

*Four 1952*

**GEM**

*of the mountains*

**university of** **idaho**









*Gem* OF THE  
*Mountains*

VOLUME 50 ANNUAL PUBLICATION OF THE ASSOCIATED STUDENTS OF THE UNIVERSITY OF IDAHO



# Gem OF THE Mountains



JERRY MCKEE, EDITOR-IN-CHIEF

ANDY TOZIER, ASSOCIATE EDITOR

SHEILA JANSSEN, ASSOCIATE EDITOR

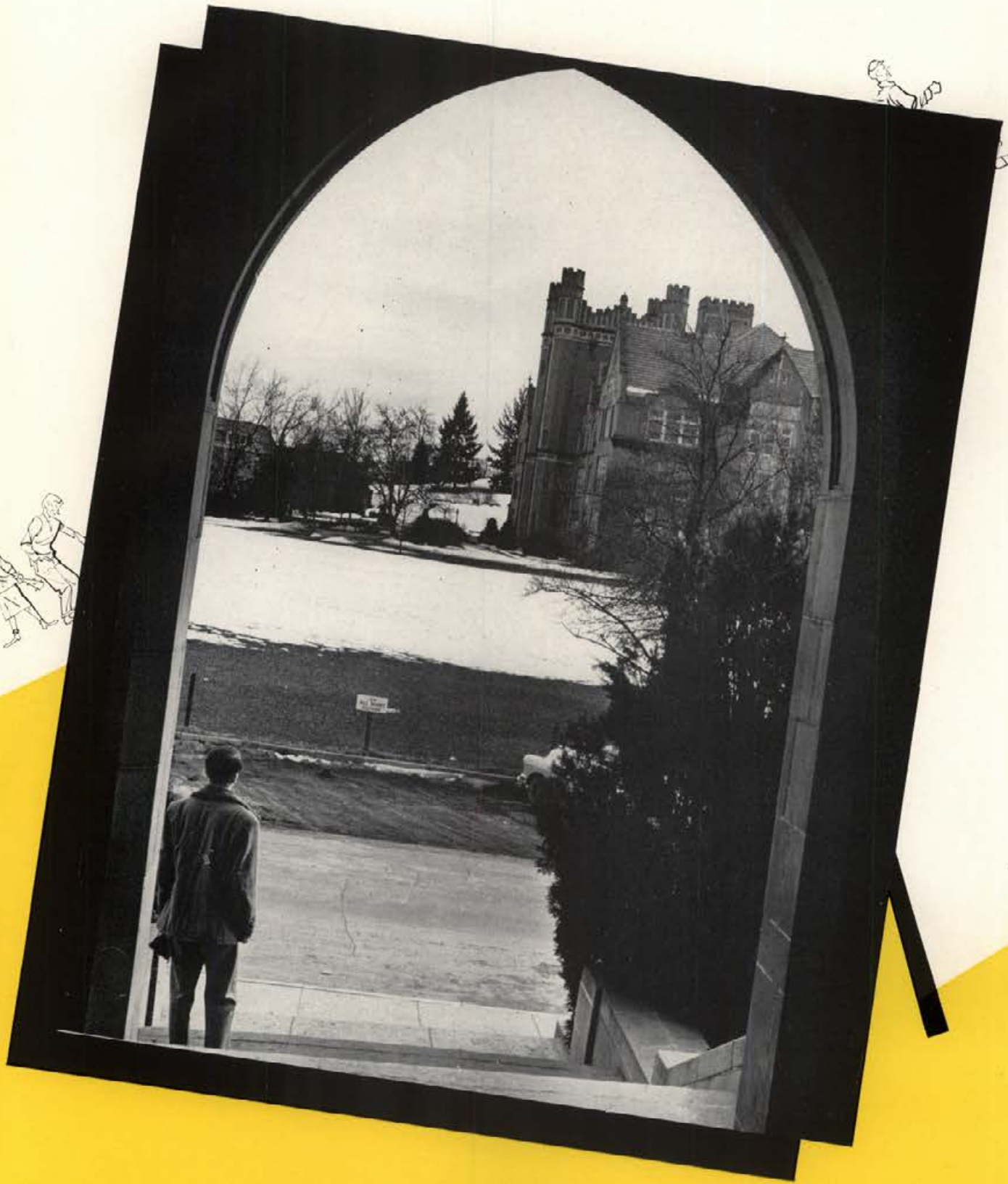



# Foreword

To capture the essence and spirit of the school year is the primary goal of any year book. And it is hoped that Volume 50 of the GEM OF THE MOUNTAINS does this for you, the students of the 1951-1952 school year at the University of Idaho. Echoed on these pages is the scholastic mien of your classes, the quiet chaos of your living group, and the continuous buzz of your social and activity life, from the opening round of registration to the black shrouds and misplaced mortarboards of graduation. So turn now to the visual representations of 1952 as you lived it.



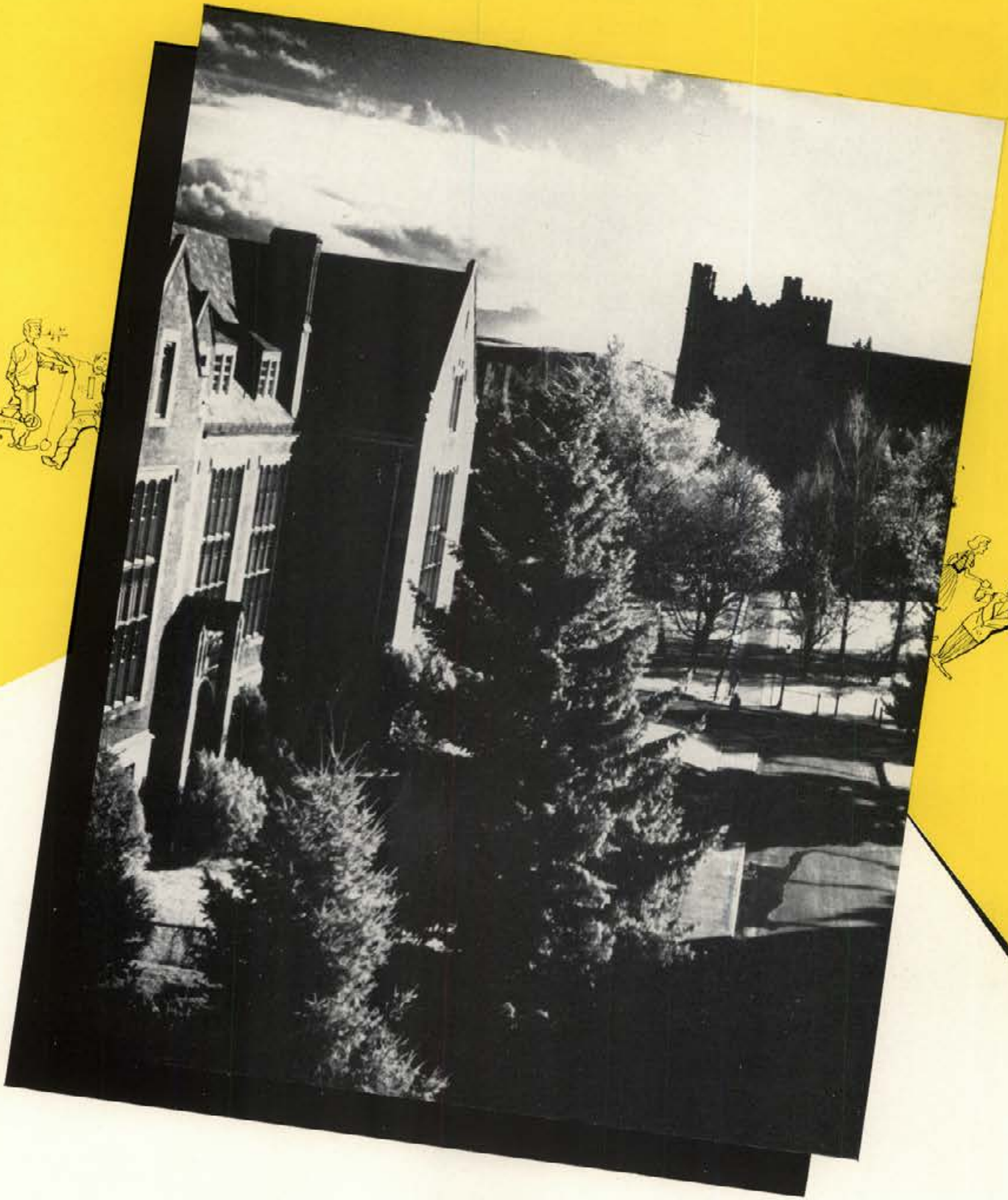

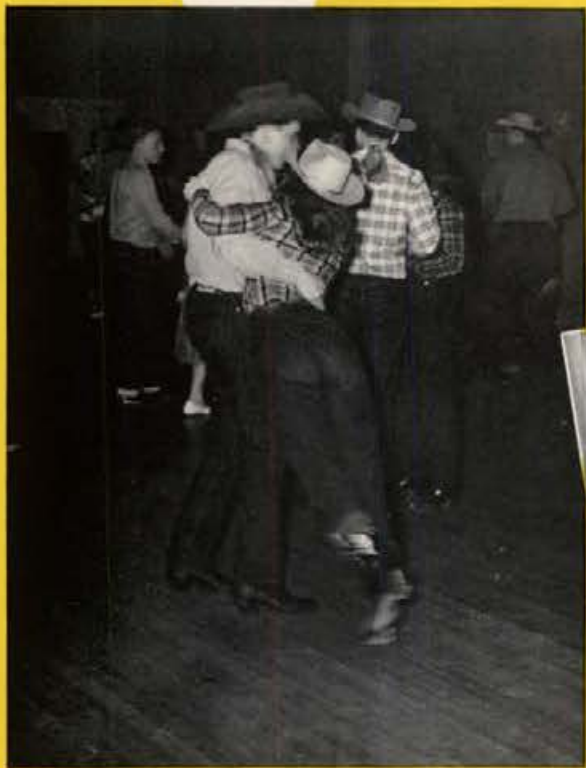



# Index



ADMINISTRATION	- - - - -	10
CLASSES	- - - - -	24
Seniors	- - - - -	26
Juniors	- - - - -	82
Sophomores	- - - - -	94
Freshmen	- - - - -	110
STUDENT LIFE	- - - - -	120
Fall Sports	- - - - -	130
Winter Sports	- - - - -	152
Spring Sports	- - - - -	178
ACTIVITIES	- - - - -	200
LIVING GROUPS	- - - - -	216



**Jerry McKee**  
Editor-in-Chief



**Sheila Janssen**  
Associate Editor



**Andy Tozier**  
Associate Editor

## GEM OF THE MOUNTAINS STAFF

Been waiting long? We hope you've been patient, because we've been trying to get it to you as fast as possible. But we kept losing engravings and misplacing copy and so forth. Excuses, excuses, excuses. But anyway, here is your Gem of the Mountains . . . .

You'll notice some changes in arrangement this year. For one, the seniors are broken down into schools, and their majors are given. For two, the military section is placed between the frosh and sophomore sections, because the ROTC's are most closely connected with those classes. For three, the year's sports record has been incorporated into the student life section, and is broken down into fall, winter and spring sports activities. And for four, men's and women's intramural sports have been placed in the living groups section. Confused?

In this book we have tried to depict a year at Idaho as you actually live. We've tried to make the '52 Gem more than dance pictures and sports pictures and a morass of sodden faces. We've tried to inject life into the book by depicting some of the things done by the "little fellow," the guys and gals who never make the headlines. Whether we have succeeded or not is up to our most capricious judge, you.

In following this editorial attack, we've stepped on a few toes. Some people in both the student and university administration refuse to believe that students do the things students do. They would be horrified to know the number of invaders into the steam tunnels, the number of "I" tank climbers, or the gross weekly intake (both monetary and liquid) at Wright's. But students will be students, and Gems (unorthodox and bewildering and shocking as they may be) will be Gems.

Some people sign up to work on the Gem, and then are never seen again. Some of those that we have seen a lot of this year, working diligently on the various staffs, are the people pictured on the opposite page. They are (upper left), Ed Hanson, LaVerne Gibson, Elinor Coleman, Mary Kay Johnson, Mary Carroll, Pat Long, Betty Petersen. (Upper right) Bill Hassler, Parke Gerard, John Thomas, Deral Springer. (Lower left) Sam Cespedes, John Harreld, Bob Bohlman, John Burroughs, Ray Kranches, Pete Byrnes. (Lower right) Caught-off-guard Hassler again, Sue Jones, Faythe Luther, Kate Church, Mary Briggs, Fran Mathisen.



**Harriette Duckworth  
Joe Corless**  
Classes Co-Editors



**Jane Perry**  
Secretarial Editor



**Bob Stivers**  
Administration Editor  
**Louie Remsberg**  
Asst. Administration Editor



**Donna McKee**  
Activities Editor



Above, Jack Marineau, Photo Editor; Jean Whittemore and Rita Barker, Photomounting Co-Editors; Ginger Jones, Organizations Editor; Carla Brodd, Student Life Editor. At right, Bill Boyden, Sports Editor. Norman Jones, Index Editor, is not pictured.



## *Your President...*



## JESS BUCHANAN

Under the guidance of J. E. Buchanan, the past six years have seen the transition of the University of Idaho into one of the most modern, up-to-date campuses in the Northwest. With the completion of the new addition on Memorial gymnasium and the near completion of the Home Economics building, President Buchanan is realizing a dream of six years ago come true. The many problems facing the faculty and students of the University have been efficiently solved by Mr. Buchanan, who probably holds the future welfare of the school closer to him than would most men, as he is the first alumnus to become president of his own school.

*Your Governor . . .*

## LEN JORDAN

Among the duties of the Governor of Idaho is that of appointing the members of the Board of Regents, the highest governing body in the state educational system. Governor Jordan is from Grangeville, and has a son attending the University of Idaho, which gives him a more than professional interest in the school. Governor Jordan also was present at the 1951 Homecoming and crowned the annual Homecoming Queen, Leah Jensen.



*and the*

## BOARD OF REGENTS

The Board of Regents, working under a general grant of authority, serves as the governing body of the University of Idaho. Their's is the responsibility of determining the general policy of the administration.



J. L. McCarthy, Alton B. Jones, Emory A. Owen, W. F. McNaughton, Mrs. Marguerite Campbell, John D. Rensberg.

*Next, We Present That All-Powerful Quantity*  
**"THE ADMINISTRATION"**

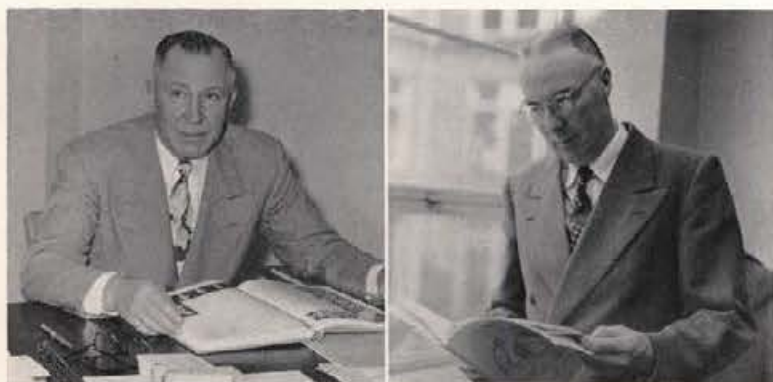

To these men are charged the duties of guiding and maintaining the smooth operation of the Idaho administrative machinery. Among the members of this department are Harlow Campbell, Director of Educational Field Service; L. C. Cady, Research Council Secretary, who coordinates the Idaho research program with that of other schools and government projects; Warner Cornish, Family Housing Director, who aids married students in finding apartments; K. A. Dick, Bursar and Business Manager; George Gagon, able University Engineer; D. D. DuSault, Registrar and keeper of the academic records; Rafe Gibbs, Director of Information, who handles all University publicity; Robert Greene, who is in charge of University dormitories; James Lyle, Idaho's capable Alumni Secretary who keeps records of former students and graduates, and L. F. Zimmerman, Librarian, who is in charge of the University's large and well-equipped library.

**Harlow Campbell**  
Educational Field Service

**L. C. Cady**  
Executive Secretary

**Warner Cornish**  
Family Housing Director

**K. A. Dick**  
Bursar

**George Gagon**  
University Engineer

**D. D. DuSault**  
Registrar

**Rafe Gibbs**  
Director of Information

**Robert Greene**  
Director of Dormitories

**James Lyle**  
Alumni Secretary

**L. F. Zimmerman**  
Librarian



## The Dean of Men...

### HERBERT LATTIG

In conjunction with the Idaho Student Affairs office is H. E. Lattig, Dean of Men, who serves as advisor and counselor to Idaho's male students. Mr. Lattig is also a member of various administrative committees in addition to his work with campus men students.



## The Dean of Women...

### LOUISE CARTER

Idaho's Dean of Women has under her jurisdiction a total of 775 campus coeds for guidance, aid, and friendliness. Dean Carter in this capacity performs her many duties, both social and disciplinary, with the best interests of Idaho coeds in mind.



**Dr. Ralph M. Alley, M.D.**  
University Physician



## STUDENT AFFAIRS

The principal concern of these five men is that of the health and welfare of the student body of the University of Idaho, both mental and physical. These are handled by Dr. Alley and Dr. Owens and Counselors Decker and Bond, while the fifth member of the group, Guy Wicks, travels throughout the State of Idaho, contacting and speaking to prospective University students. The members of the student body, as well as the faculty, owe these men a vote of thanks.



**Dr. Guy E. Owens, M.D.**  
Associate University Physician



**C. O. Decker**  
Chief Counselor



**C. H. Bond**  
Counselor



**Guy P. Wicks**  
Field Agent

# *Our Very Own . . .*



## STUDENT UNION . . .

### CENTRALIZED MECCA FOR ACTIVE IDAHO STUDENT MEMBERSHIP

Completing its first full year of service, the Idaho Student Union has become the center of student campus activities. Here also is the home of Idaho's traditional Blue Bucket, which serves as a meeting place and cafeteria for students and faculty, and where the customary between-classes cup of coffee is enjoyed. The tables in the Bucket also serve the chess and bridge addicts.

The first floor of the Union contains the offices of the Student Union Manager, the ASUI General Manager, and of *The Argonaut*, school newspaper—also two private dining rooms and the student-owned bookstore.

On the second floor there are three large, modern ballrooms, where Idaho's all-campus dances and functions are held, a small, well-equipped theatre and the Dipper, a coke and dance room.

On the third and top floor there are several conference rooms for the use of the students, the Executive Board room, the office of the AWS president, the women students' lounge, KUOI, the University radio station, a reading and study room, equipped with desks, comfortable chairs and the latest magazines, and the office of *The Gem*, school yearbook.

Downstairs from the main lobby is the game room. Here in spare moments the students may play pool, snooker or bowl on one of the eight up-to-date alleys.

The recently finished Student Union Building, which cost over \$650,000, was paid for, is maintained by, and administered by the Associated Students of the University of Idaho, for the use, benefit and enjoyment of the student body.

STUDENTS DANCING in the Union's beautiful quasi-new ballroom.

TOUGH QUIZ coming up.

THE BUCKET during the morning coffee break.



# THE UNION . . . *Used and Enjoyed* *By Almost Every Student* *On the Idaho Campus*



James Bowlby, Student Union Manager, who directs and oversees the maintenance and activities in the building.



STUDENTS PURCHASE SUPPLIES in the student owned bookstore.

JIM COSTLEY buys Pat Dyson a cup of coffee in the Bucket.

STUDENTS TAKE ADVANTAGE of the facilities of the Dipper, coke room.

HELEN DANIELS entertains her Italian duke with the Bucket radio.

# General Manager

## GALE MIX

Congenial Gale Mix not only has the duties of ASUI General Manager, but those of Director and Manager of Athletics as well. In this capacity Gale represents Idaho at the annual PCC Athletic Conference and this year attended the NCAA convention in Cincinnati. During the past year his office took over the management of the funds of the various campus honoraries.



SOME SCENES SHOWING GALE MIX and some of the activities that make him one of the busiest and most popular men on campus.



Bev Garrison, Marv Washburn, Assistant General Manager; Betty Burnham, Bill Bowby, Ticket Manager.



Karl Klages, Assistant, Ken Hunter, Athletic News Director.

# ASUI PRESIDENT . . .

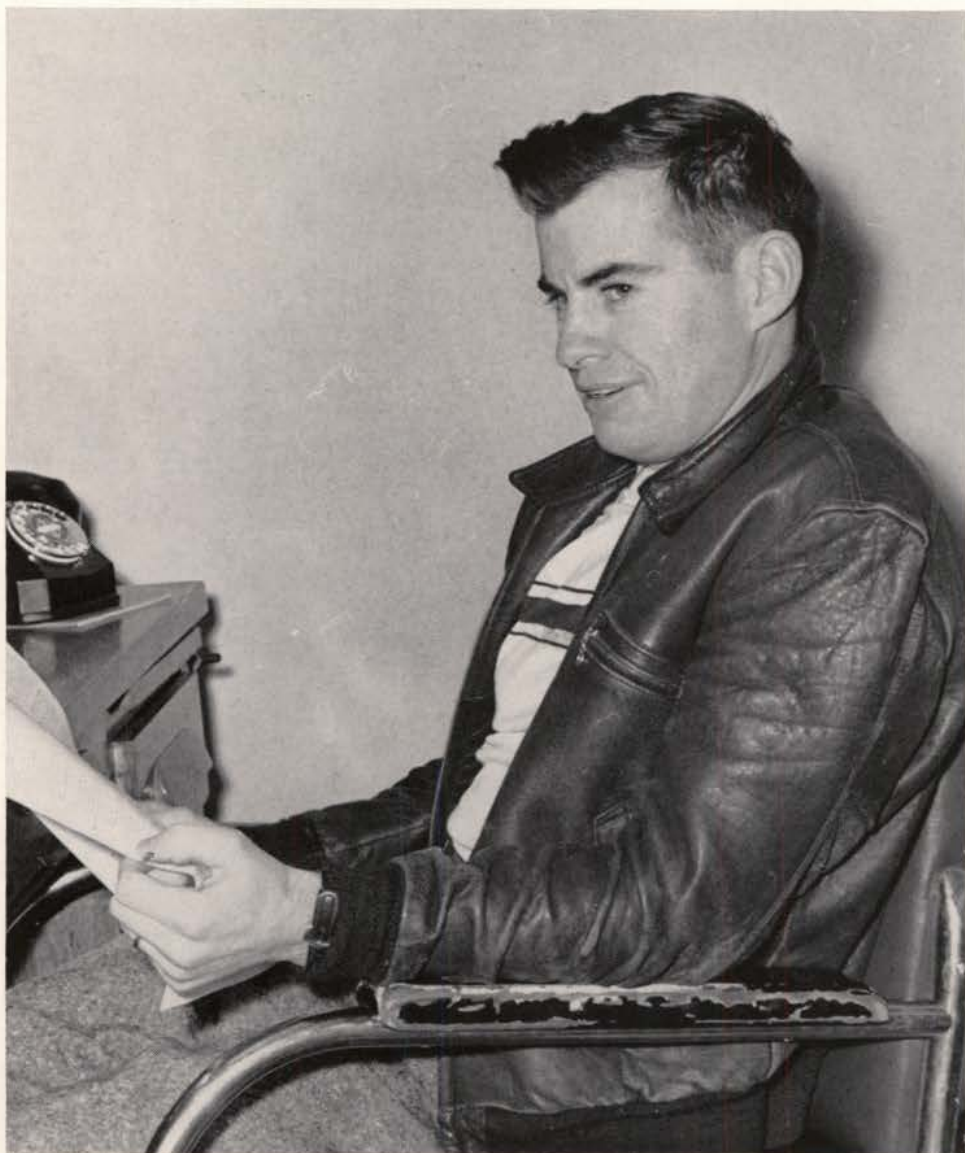

Four years of activity were crowned with the ASUI presidency for Hyde Jacobs, industrious senior, majoring in Agronomy. A veteran of sixteen months' service in the Air Corps, Hyde is the first married student to become president of the ASUI. Among the many accomplishments during his administration were the AWS-faculty committee for setting rules for coeds. He also made a two-weeks speaking tour of Idaho high schools with University Field Agent Guy Wicks, to interest high school students in their University.

Among the activities participated in by Hyde prior to becoming ASUI president were Lambda Delta Sigma, religious honorary, Blue Key, national honor fraternity, Silver Lance, senior men's honorary, and Alpha Zeta, agricultural honorary.

Hyde was elected on the ticket of the Independent Party, after having served on committees and in various capacities in the Idaho student government. Hyde hails from Declo, a town in the southeastern part of Idaho, and graduated this year from the College of Agriculture with high honors. Jacobs intends to continue his schooling at the University, working toward his master's degree.

## HYDE JACOBS



IDAHO'S STUDENT GOVERNING BODY, the Executive Board, in session.



PRE-WSC-IDAHO football game dinner exchange for the two executive boards to better student relations between the two schools.

# EXECUTIVE BOARD

The student-elected Executive Board, governing body of the Associated Students of the University of Idaho, is comprised of nine elected members and three ex-officio members. In addition to working with student committees and representatives of the faculty, the Executive Board handled not only the student blood drive, but encouraged the campus fraternities to substitute "Help Week" for "Hell Week." The idea behind this is that the initiates expend their energy in performing helpful tasks on the campus and in town rather than simply being hazed. The Executive Board also set up the AWS Faculty Joint Committee for setting rules and regulations for campus coeds, appointed and aided the members of the Campus Chest Committee, appointed a committee to expand and improve the freshman orientation program, instigated a larger and more thorough program for the student leadership conference, and appointed the heads of the various ASUI committees.



Glen Christian

Pat Duffy



Jan Fulton

Jerry Haegle



Mitch Kaku

Ken Kornher



Chuck McDevitt

Virginia Orazem



Dick Straw

Charles Decker, Advisor

# Representative Government at Work

## ASUI

... Councils

... Boards

... Committees

These are the major committees and boards in the ASUI student government structure. The students serving on these boards have entrusted to them various and sundry jobs and functions. One committee is in charge of the Student Union building . . . another is charged with approving the appointments to the various student publications and the policies under which they operate. The students belonging to these groups and to the others not listed here control the government of the ASUI, and its effectiveness and smoothness rest in their hands.



### STUDENT ACTIVITIES COUNCIL

Row One: Kelly Kunz, Naida Whybark, Marilyn Evans, Keith Stevens, Bonese Collins, John Tovey, Sheila Jansson.

### STUDENT EVENTS COUNCIL

John Schaplowsky, June Carr, Ray Cox, Tom Hennessey, Hugh Burgess, Maribel Schupfer.



### STUDENT SERVICES COUNCIL

Liz Winegar, Marv Jagels, Terry Carson, Don Hodge, Bob Foley.

### PUBLICATIONS COUNCIL

Hyde Jacobs, Gale Mix, Pat Duffy, Virginia Orazem, Don Hardy, Prof. Wayne Young, Jerry McKee.

### STUDENT UNION COMMITTEE

Jean Royer, Naida Whybark, Barbara Pennington, Gordon Cook, Bill Taylor, Jim Broyles.



# Associated Women Students



**Yvonne George**  
President



**Janet Fulton**  
Vice-President



**Jane Matthews**  
Secretary



**Erlene Clyde**  
Treasurer

Associated Women Students is Idaho's campus-wide organization whose major goal this year was the betterment of student-faculty relations. The AWS acted as a go-between for Dean Carter, women students and housemothers. Weekly meetings are attended by representatives elected from each living group. Among the main projects of the group were late permission

for Homecoming weekend, exchange schedules, and AWS faculty teas. They worked in conjunction with Mortar Board, Women's Recreational Association and Panhellenic Council. The queen of the annual May Fete is chosen in the AWS elections along with her attendants. AWS also sponsors an exchange luncheon with the Washington State College Women's Council.



Bonese Collins, Jan Fulton, Dr. Raymond Berry, Mary Rand, Dr. Herson Snyder, work on the AWS Apple Polishing project.

Row One: Norma Stralovich, Sue Jones, Doris Moore (Publicity Committee); Bonese Collins (Apple Polishing Committee); Alice Henry (Point System); Jan Fulton (Social Committee); Jane Matthews (Election Committee). Row Two: Nathalie Bales, Jody Ennis, Leah Jensen, Peggy Densow, Peggy George, Barbara Dudgeon, Diane Simpson, Marietta Cloos.





**INDEPENDENT CAUCUS**

Row One: Joanne Gnatovich, Joyce Molstead, Mary Gerard, Harriet Oakley . . . Row Two: Stowell Johnstone, Bob Allison, Don Hodge, Jim Richardson . . . Row Three: Bill Scotford, Verl King, Dick White, Bob Parsons, Dale Daniels, John Sheridan, Robert Mitchell, Gordon Cook, Carl Crisp.



**UNITED CAUCUS**

Row One: John Cummins, Fred Kopke, Bob Parsons, Joe Tom, Bob Fullmer, Bob Foley, Robin Faisant . . . Row Two: Charlotte Henry, Barbara Pierce, Virginia Smith, Liz Winegar, Isabel Clyde, Nathelle Bales, Phyllis Payne, Shirley Burton, Dinah Ketchen . . . Row Three: Jean Whittemore, Faythe Luther, Curt Mattson, Edward Johnson, Pat Duffy, Jerry Riggers, Bill Broderson, Joan DeShazer, Mary Hanson . . . Row Four: Bill Brown, Alton Harris, Carl Swanstrom, Bob McCaslin, Bill Nixon, Harvey Hoff, Bud Fisher.

# Political

**THIRD PARTY ASSOCIATION**

Row One: John Thomas, Ray Cox, Jody Ennis, Tom Mitchell, Bobbie Harqis, Bill Ringert, Bud Hagan, Bob Lee . . . Row Two: John Schaplowsky, Edith Kading, Carla Brodd, Barbara Pennington, Bob Gartin, Maizie Collett, Keith Stevens, Bill Brown, John Tovey.



Independent Caucus, the group that chooses the candidates and sets the policies for the members of the Idaho Independent Party, is composed of a representative for every fifty students residing in the University dormitories. The officers for the first semester were Dick Gibbs, president; Mary Gerard, secretary; and Verl King, vice-president. The second semester president was Stowell Johnstone.

United Caucus is made up of two members from each sorority and fraternity. The closely-knit United Caucus placed all but two of its candidates in the class elections this year. First semester president Robin Faisant was assisted by Terry Carson, secretary, and Roger Swanstrom, treasurer. The second semester officers were Pat Duffy, president; Joan DeShazer, secretary; and Bob Foley, treasurer.

# Groups

This year a new party sprang into the ranks of ASUI political frays in the form of a Third Party Association. New policies and platforms for efficient student government functioning were brought forth by the TPA members which came from nearly every campus living group, both Independent and Greek houses. Tom Mitchell was the TPA president for the Third Party group with Jody Ennis serving as secretary.

**MEMBERS OF THE STUDENT ELECTION BOARD** counting the votes in the fall election.



**ELECTION BOARD MEMBERS**, Row One: John Hansen, Mary Hansen, Clyde Winters, Chuck McDevitt . . . Row Two: Jerry McKee, Andy Tozier, Jim Broyles, Dick Andrews, Virginia Orazem, Harold Stevens, Bill Whitman, Alan Peckhardt.

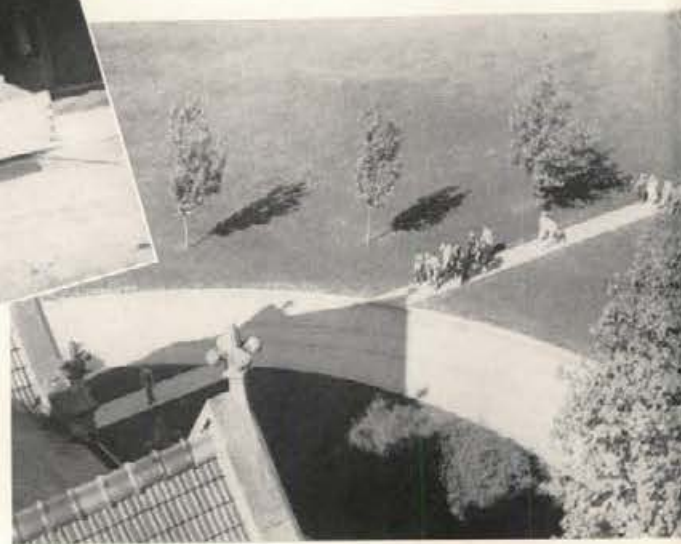
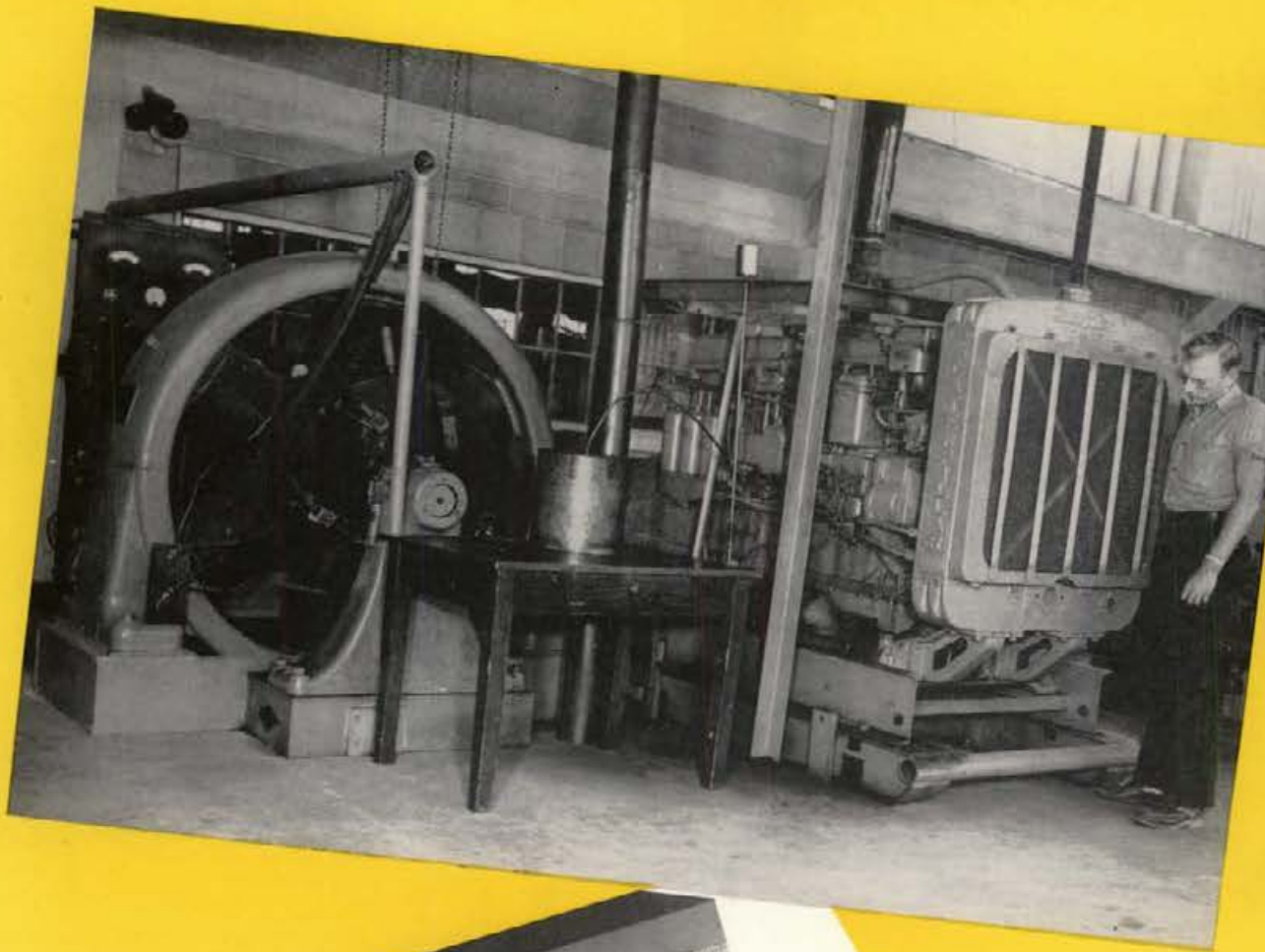



# Classes



DR. DARWIN MAYFIELD brought science down to the layman's level when he utilized 92 cork-laden mouse traps to illustrate atomic fission. One additional cork dropped into the cage releases the full potential force of the mouse traps.



WITH A DESIGN PROBLEM DUE, the architectural drawing lab is always crowded with architects hurrying to put their latest ideas into a presentation. Freshmen begin with simple houses and picnic shelters, while seniors work on office buildings and much larger structures.

# COLLEGE OF LETTERS & SCIENCE



Home Economics  
 Music, Mathematics  
 Arts and Architecture  
 Humanities  
 Social, Physical and  
 Biological Sciences



Dean T. S. Kerr

As the College of Letters and Science was established in the year 1900, it is classed as the oldest division of the University. The eight departments composing the college are Art and Architecture, Biological Sciences, Home Economics, Humanities, Mathematics, Music, Physical Sciences, and Social Sciences. More room is being given to the division yearly as other offices and classrooms are being moved into the new division buildings. The Administration building is now primarily devoted to the functioning of the L and S departments.

Students enrolled in this division also learn through special curricula in foreign service, pre-dental and pre-medical studies among other specialized divisions. The aim of those in the College of Letters and Science is not primarily vocational, but rather cultural learning as a value in living. In four years the student has a chance to explore many subjects in a more general course than in other college divisions.



THIS SPRING THE MUSIC DEPARTMENT WAS HOST to over 3,000 high school musicians in the state Music Festival. Here a young vocalist leisurely hits a high "C" in the Music building recital hall.



PROFESSOR WAYNE F. YOUNG of journalism instructs his reporting students on the whys and hows of court reporting, to which the second semester is largely devoted.



**Genevieve A. Adam**  
Music  
Moscow

**Patricia Baker**  
English  
Orotino

**Beverly Benson**  
Home Economics  
Opportunity, Wash.

**Robert Buchanan**  
Architecture  
New Wilmington, Pa.

**Marilyn Dustin**  
Bacteriology  
Driggs

**Robin Faisant**  
Political Science  
Nauet, New York

**Marvin Alexander**  
Drama  
Sandpoint

**Robert Baird**  
Psychology  
Boise

**John Bloom**  
Sociology  
Kellogg

**Lou Carlson**  
Home Economics  
Hagerman

**Charles Easton**  
Orientation  
Binghamton, N.Y.

**Robert Farmer**  
Botany  
Nevada City, Calif.

**Bonne Allée**  
Music  
Moscow

**David Beadles**  
Sociology  
Seattle, Washington

**Wayne Borrowman**  
Architecture  
Idaho Falls

**Helen Church**  
Pre-Nursing  
Libby, Montana

**Howard Edwards**  
Geology  
Spokane, Wash.

**Elizabeth Fitzgerald**  
Home Economics  
Moscow

**Marilyn Anderson**  
Sociology  
Moscow

**Joyce Becker**  
English  
Spokane, Washington

**Lew Brainard**  
Sociology  
Coeur d'Alene

**Jane Clark**  
Sociology  
Boise

**Beverly Eggerth**  
Bacteriology  
Coeur d'Alene

**Norman Flynn**  
Business  
Weiser

**Richard Anderson**  
Pre-Law  
Boise

**Charles Behre**  
History  
Summit, New Jersey

**Van Briggs**  
Architecture  
Moscow

**Shirley Craig**  
Bacteriology  
Coeur d'Alene

**Sally Elison**  
English  
Boise

**John Fonburg**  
Engineering  
Dalhart, Texas

**Preston Bair**  
Political Science  
Idaho Falls

**Richard Bellamy**  
History  
Silverton

**Ruth Bryant**  
Pre-Nursing  
Mullan

**Don Dirks**  
Architecture  
Grand Haven, Mich.

**Richard Eller**  
Botany  
Tacoma, Wash.

**Shirley Fowler**  
Music  
Boise



# The Class of 1952—Letters & Science



PAT TRASK AND DAN HINATSU explore the media of oil paint in their oil painting class.

## Department Heads

T. J. PRICHARD, Art and Architecture  
H. WALTER STEFFENS, Biological Sciences  
MARGARET RITCHIE, Home Economics  
KENNETH HOAG, Humanities  
J. LAWRENCE BOTSFORD, Mathematics  
HALL MACKLIN, Music  
W. H. CONE, Physical Sciences  
LT. COL. O. J. MOSMAN, Air ROTC  
COL. C. F. HUDSON, Army ROTC  
CAPT. T. C. THOMAS, Navy ROTC  
BOYD A. MARTIN, Social Sciences

## Phi Beta Kappa

Phi Beta Kappa was first founded at William and Mary College in Virginia. It was originally a debating society of congenial spirits but has now become an honor society in the fields of liberal arts and sciences. Members are chosen in the spring from the junior and senior classes. Students' records of leadership, activities and scholarship are carefully considered in choosing members.



Row One: Sue Mats, Elizabeth Brown, Marlene Monroe, Mary Sandaker, Elisabeth Hudson, Edith Markeson . . . Row Two: Donald Prisby, John Burroughs, Harold Gordon, Richard Andrews, Allen Sharp, Roy Kaku . . . Row Three: James DeLeve, Kenneth Keefer, Gaylord Andross, William Von Alven, Robert Fullmer, Roger Contor.

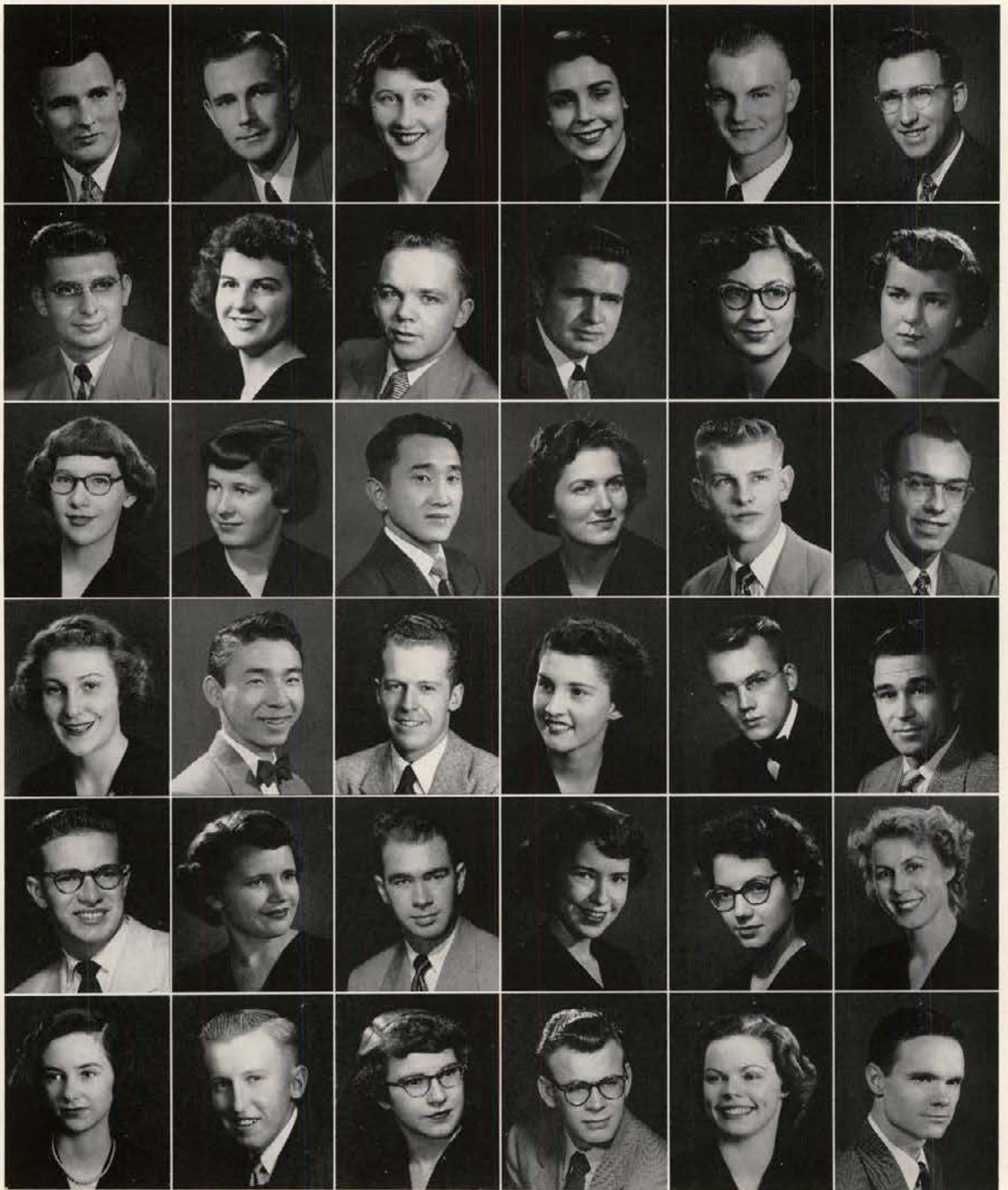

**Donald Fritts**  
Zoology  
Moscow

**Don Hardy**  
Journalism  
Parma

**Ellen Holbrook**  
Psychology  
Spokane, Wash.

**Edith Kading**  
Political Science  
Boise

**Cleon Kunz**  
Zoology  
Victor

**Shirley Rae Longetsig**  
Political Science  
Craigmont

**Robert Fullmer**  
Economics  
Richmond, Virginia

**Hazel Havens**  
Home Economics  
Moscow

**Janet Holman**  
History  
Palo Alto, Calif.

**Michio Kaku**  
Zoology  
Weiser

**Phyllis Larson**  
Home Economics  
Weippe

**Jerry McKee**  
Journalism  
Glenns Ferry

**Janet Fulton**  
Psychology  
Spokane, Wash.

**Alfred Hayward**  
Pre-Medical  
Lewiston

**Klyoaky Hori**  
Zoology  
Nyssa, Oregon

**Kenneth Keefer**  
Commercial Art  
Moscow

**Bryan Lawrence**  
Political Science  
Moscow

**Maralee McReynolds**  
Home Economics  
Spokane, Wash.

**Jody Getty**  
Art  
Walla Walla, Wash.

**Harold Henrie**  
Pre-Medical  
Lead, South Dakota

**Joan Jansen**  
Home Economics  
Kimberly

**Patsy A. Kinnison**  
Home Economics  
Moscow

**Jacquelyn Lee**  
English  
Plummer

**LeRoy Magden**  
English  
Moscow

**Kenneth Hack**  
Chemistry  
Buhl

**Alice Henry**  
Home Economics  
Gooding

**Bert Johnson**  
Journalism  
Mullan

**Karl Klages**  
Journalism  
Moscow

**Katherine Lemmon**  
Physics  
Athol

**Edith S. Markeson**  
Zoology  
Idaho Falls

**Jerry Haegele**  
Geology  
Caldwell

**Winnifred Hokanson**  
English  
Troy

**Myron Johnston**  
Economics  
Grangeville

**Stephen Koza**  
Chemistry  
Tilley, Alberta, Canada

**Estelle Loiko**  
Pre-Nursing  
Freehold, New Jersey

**Don Mason**  
Architecture  
Absarokee, Montana

## The Radio-TV Guild Prepares for Action

Formed only this spring, the Radio-TV Guild plans to help the Radio Center produce programs of a professional calibre that will create interest in the University among high school students and alumni. By so doing, they also hope to create more academic interest in the Radio Center. Investigation of television is also planned for the wide-open future.



OFFICERS OF THE RADIO-TV GUILD include John Sheridan, treasurer; Bob Baggs, president; Eleanor Anderson, recording secretary; Rita Schroeder, corresponding secretary; Jac Caward, vice-president; and Leon Lind, advisor.

## As the University Introduces a Radio Curriculum



LEON LIND, technician at the Radio Center, explains the use of a standard tape recorder to Shirley Pettijohn. Such recorders are in daily use at all radio stations.

IT'S A BIT OF "SOAP OPERA" as Mary Thompson emotes before the studio mike as Bonese Collins and Maurice Johnson look on.

ILLUSTRATING SOUND EFFECTS used in University radio classes are Maurice Johnson, with a gun-shot device; Shirley Pettijohn, with a makeshift ghost chamber; Bonese Collins and the sound table for "dubbing in" music; and Mary Thompson, with Suspense's own squeaking door.





**Leslie Matthews**  
Architecture  
Kuna

**Jeanne Nagel**  
Home Economics  
Idaho Falls

**Lowell Owens**  
Pre-Medical  
Moscow

**Stanley Riggers**  
Journalism  
Craigmont

**Mary Sandaker**  
Sociology  
Coeur d'Alene

**Stanley Soderberg**  
Commercial Art  
Orofino

**Elaine Cope Mayer**  
Home Economics  
Moscow

**Gary Nefzger**  
Chemistry  
Buhl

**Jack Pepper**  
English  
Weiser

**Donald Ringe**  
Geology  
American Falls

**John Schaplowsky**  
Architecture  
Boise

**Delbert Steljes**  
English  
Lewiston

**Edward Moe**  
Science  
Wallace

**Don Nepean**  
Commercial Art  
Moscow

**Lewis Petrinovich**  
English  
Wallace

**Robert Rinehart**  
Chemistry  
Boise

**Maribel Schupfer**  
Journalism  
Julietta

**Mary Sterner**  
Home Economics  
Moscow

**Doris Moore**  
English  
Idaho Falls

**Naomi Nokes**  
Music  
Boise

**Donald Priaby**  
English  
Beverly, Mass.

**Tom Robinson**  
Art  
Lewiston

**Llewella Sifton**  
Home Economics  
Midvale

**Phil Stern**  
Psychology  
Anchorage, Alaska

**Richard Moore**  
Sociology  
Meridian

**James Olmsted**  
History  
Pittsburgh, Pa.

**Margaret Pruett**  
English  
Seattle, Wash.

**Robert Roller**  
Botany  
Chicago, Illinois

**Dona Slavin**  
Zoology  
Carmen

**Laura Burke Sutton**  
English  
Moscow

**Martel Morache**  
Psychology  
Emmett

**Virginia Orazem**  
English  
Mullan

**Barbara Reeves**  
Art  
Clayton

**Dorothy Runser**  
Sociology  
Glenshaw, Pa.

**Irene Horning Smith**  
Home Economics  
Moscow

**June Sutton**  
Home Economics  
Midvale

# The Class of 1952—Letters & Science



**BERDETT HESS SHOWS DR. J. IRVING JOLLEY** the final reaction in his Chemistry 2 lab. Hess, in addition to gaining a varsity letter in football, made it through his chemistry preliminaries and two general unknowns in half the time that is normally allotted.

## What to Study?

Everything from soup to Shakespeare's greatest are part of the Letters and Science curriculum whether it be Home Economics or the science of warfare in ROTC units. A student wanting a general, broad background can find it in this division of the University of Idaho.

## Phi Upsilon Omicron

This Home Ec honorary is open to any girl majoring in Home Economics who has a sufficient grade average. The group works in close cooperation with the Home Ec department in planning parties and entertainment. A popular picnic spot is the Phi U cabin near Moscow mountain.



**Row One:** Mary Patano, Marion Featherstone, Martha Allison, Naida Whybark, Elaine Mayer, Carolyn Webb . . . **Row Two:** Phyllis Vickery, Mary Harding, Maralee McReynolds, Peggy George, Irene Smith, Shirley Kees.



**Connie Teed**  
Bacteriology  
Boise  
**William Von Alven**  
Physica  
Boise  
**Chuck Winters**  
English  
Pacific Grove, Calif.

**Betty Thompson**  
English  
Moscow  
**Phyllis Vickery**  
Home Economics  
Emmett  
**Clyde Winters**  
Languages  
Glenns Ferry

**Dario Toffenetti**  
Speech  
Kenilworth, Illinois  
**Don Waitman**  
Political Science  
Kellogg  
**Naida Whybark**  
Home Economics  
Deary

**Andy Tozier**  
English  
Veradale, Wash.  
**Carolyn Webb**  
Home Economics  
Reubens  
**Don Wolcott**  
Geology  
Royal Oak, Mich.

**William Tracy**  
Architecture  
Moscow  
**Marilyn L. Williams**  
Home Economics  
Moscow  
**Ted Wright**  
Mathematics  
Burley

**Howard Urband**  
Geology  
Montclair, New Jersey  
**Brian Williams**  
Bacteriology  
Boise  
**Margaret Sullivan**  
Home Economics  
Rupert

## The Class of 1952—Letters & Science



**STUDENTS IN LIFE DRAWING CLASSES** learn to draw human bodies with a true perspective, as shown by getting an approximation with a pencil held at arm's length.

### An Artist's Dream Come True

Art and architecture are a big part of study in the College of Letters and Science. Design, painting, and commercial art along with photography are given big play as part of the well-rounded presentation of subjects in this University division.

### Pi Gamma Mu

Established at Idaho last year under the direction of Dr. Boyd Martin, Pi Gamma Mu this year filled out its second year of service to the Social Science department. Social Science majors with a high scholastic average are eligible to become members.



Row One: Ruth Dimond, Pat Rutledge, Clarice Sampson, Shirley Longeteig, Bonnie Shuldberg, Edith Kading, Mary Sandaker . . . Row Two: Dr. Harry Harmsworth, John Kugler, John Burroughs, Dr. F. C. Church, Robert G. Fullmer, Dr. E. C. Moore, Robert C. Strom . . . Row Three: Prof. S. I. Sheldrup, Jim Costley, Richard C. Andrews, Ron Johnston, Jim Deleve.



STUDENTS ACTUALLY RUN THE CLASS in Dr. A. E. Whitehead's class in Parliamentary Law and Procedure. Above, Ken McClellan argues a point while Mike Hemovitch presides.



DESIGN I IS A BASIC ART CLASS, in which future artists, commercial artists, and interior decorators learn the basic principles of balance, pattern, and movement within a design.



## The Class of 1952—Letters & Science



**FEARING THE WORST** from Mr. Cushman and his Shakespeare exam. Mary Thompson, Jackie Lee, Marv Alexander, Clyde Winters and Ginny Orazem do some Bucket boning. The people in the background who are trying to louse up this absolutely unposed picture remain unidentifiable.

### Who's Who in L&S

Senior personalities are wide and varied in Letters and Science, probably due to the fact that it is the largest of University divisions. Rating high on the list are Jan Fulton, Virginia Orazem, Don Hardy, Jerry McKee, Harry Turner, Beverly Benson and many others who have both grades and activities in L and S.

### Alpha Epsilon Delta

A grade point of 2.80 is necessary to become a member of Alpha Epsilon Delta, national pre-med honorary. A varied series of social events characterized this year's organization. Dr. W. H. Cone was faculty advisor, and Dr. D. A. Gustafson of the Chemistry department was an honorary member.



Row One: D. A. Gustafson, Dorothy Sylvester, Shirley Craig, Marilyn Dustin, W. H. Cone . . . Row Two: Kiyooka Hori, Toshio Kaku, Angelo Larus, Bill Boyden, Harold Henrie, Mich Kaku.



POWER MACHINERY OF ALL KINDS is found in the machine tool laboratory and students in mechanical and civil engineering become well acquainted with all of them.

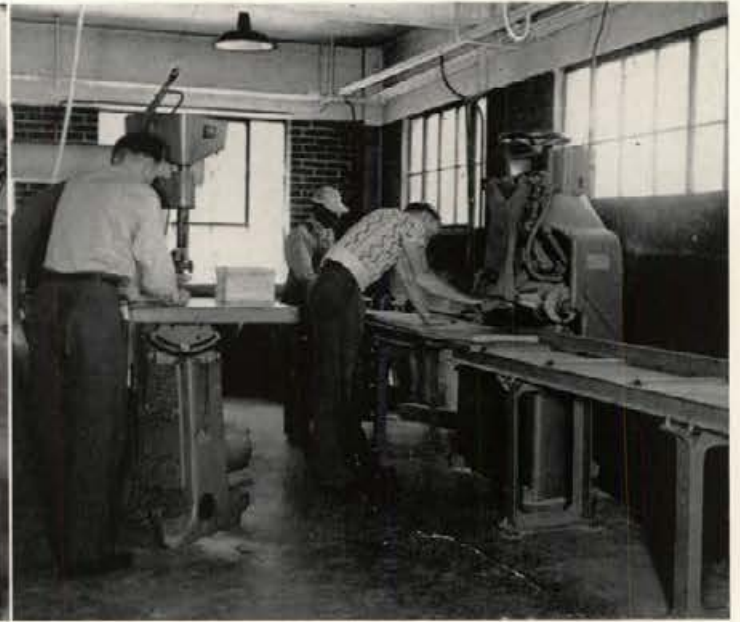

THE USE OF ENGINEERING AND POWER EQUIPMENT in wood processing and manufacture is not neglected in the college of engineering. Here a power saw is demonstrated.

# COLLEGE OF ENGINEERING



# AGRICULTURAL, MECHANICAL, ELECTRICAL, CHEMICAL AND CIVIL ENGINEERING



Dean Allen S. Janssen

Graduates from Idaho's College of Engineering are as sought after as a Hollywood blonde. These students receive offers, hundreds of job openings which are turned down yearly, from every phase of engineering study and work. Among 150 or more engineering colleges in the country, the College of Engineering ranks as medium-sized and is nationally recognized as a training center for engineers.

The new Engineering building is a boon to study in this division as new drafting rooms, class rooms, and offices offer a revived incentive to engineering study. In addition there is a new chemical engineering lab, hydraulic and irrigation lab, and new mechanical engineering lab facilities, to name a few.

The College of Engineering offers to the qualified student programs of training in practical and economic application of sciences, control and utilization of the forces, materials and energy of nature, and in the organization and direction of human effort for the improvement of certain phases of life for better living.



**COURSES IN SURVEYING** are required of all engineering students, plus students of forestry and mining. And like all other surveyors, Jack McCreight and Bob Gromme finish off their field notes before drawing up their campus map.



**THE AGRICULTURAL ENGINEERING CURRICULUM** not only provides a well-rounded program for its own students, but also offers many courses to agriculture students. Here both engineers and aggies learn acetylene welding in the basement of the Ag Engineering building.

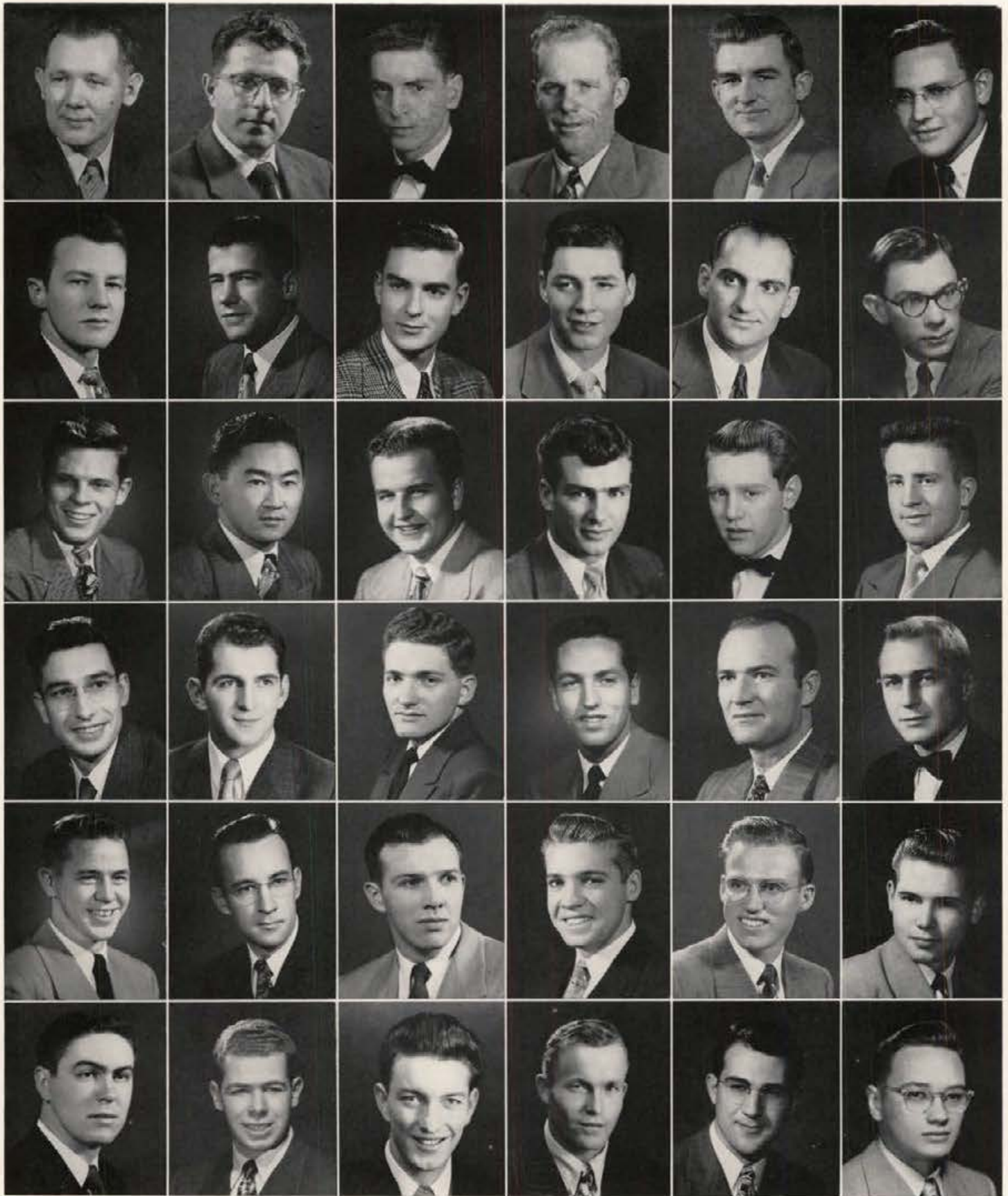

**John Bieber**  
Mechanical Eng.  
Grass Valley, Calif.

**Jay Figue**  
Civil Eng.  
Caldwell

**George Hespelt**  
Electrical Eng.  
San Mateo, Calif.

**George Kinsolving**  
Mechanical Eng.  
St. Maries

**Don Miller**  
Electrical Eng.  
Weiser

**Neil Peterson**  
Electrical Eng.  
Bonners Ferry

**Peter Breysee**  
Civil Eng.  
Jersey City, New Jersey

**Merlin Francis**  
Mechanical Eng.  
Boise

**Yoshimi Hosoda**  
Agricultural Eng.  
Emmett

**Ted Krein**  
Mechanical Eng.  
American Falls

**Joffre Myers**  
Mechanical Eng.  
Pocatello

**Howard Pilkington**  
Civil Eng.  
Coeur d'Alene

**Luther Burnham**  
Electrical Eng.  
Idaho Falls

**Todd Frohman**  
Chemical Eng.  
New York, N.Y.

**Alan Huggins**  
Civil Eng.  
Boise

**Darrell Larsen**  
Agricultural Eng.  
Preston

**Arthur Nielson**  
Electrical Eng.  
Pocatello

**Duane Pollock**  
Chemical Eng.  
Page

**Richard Clements**  
Civil Eng.  
Nampa

**Meredith Glenn**  
Electrical Eng.  
San Rafael, Calif.

**Don Jensen**  
Electrical Eng.  
Coeur d'Alene

**Jim Martin**  
Civil Eng.  
Caldwell

**Theo Nowak**  
Civil Eng.  
Los Angeles, Calif.

**Garnett Port**  
Mechanical Eng.  
Oakley

**Charles DeRose**  
Mechanical Eng.  
Martinez, Calif.

**Louis Harame**  
Mechanical Eng.  
Pocatello

**John Keller**  
Agricultural Eng.  
Pleasant, New Jersey

**Earnest Mathaney**  
Civil Eng.  
Painton, Missouri

**Martin Ourada**  
Agricultural Eng.  
Boise

**Dale Reed**  
Mechanical Eng.  
Ketchum

**Robert Drexler**  
Mechanical Eng.  
Twin Falls

**James Henry**  
Electrical Eng.  
Gooding

**Larry Kerr**  
Mechanical Eng.  
Preston

**Jack McEntire**  
Mechanical Eng.  
Idaho Falls

**Elmer Peterson**  
Civil Eng.  
Payette

**Ronald Reese**  
Mechanical Eng.  
Boise

# THE CLASS OF 1952—ENGINEERING

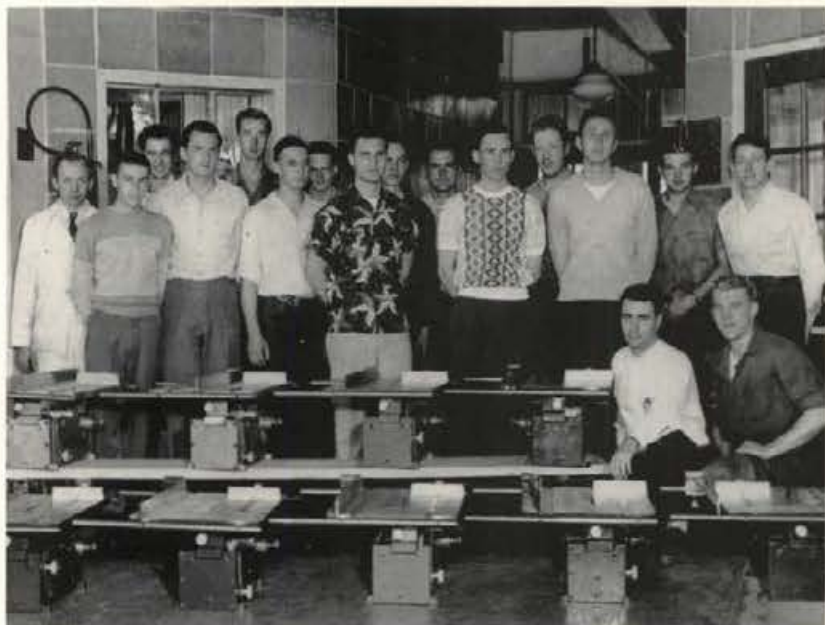

PROUDLY DISPLAYING THEIR WARES are a group of students of M.E. 54, who made the 8-inch circular saws before them. Under the guidance of Professor Silha, the group includes Womeldorf, Telgener, Collins, Richardson, Boam, Cray, Armintrout, Jordan Van Schaack, Lower, Brown, McCartney, Caward, Martin, Noble and Lundall.

## DEPARTMENT HEADS

J. W. MARTIN, Agricultural Engineering

C. O. REISER, Chemical Engineering

C. A. MOORE, Civil Engineering

J. HUGO JOHNSON, Electrical  
Engineering

N. F. HINDLE, Mechanical Engineering

## SIGMA TAU

Engineering honorary open to engineering majors in the upper third of their class is Sigma Tau. It was locally founded in 1922. This group promotes high scholastic standards and sociability among all engineering students. The new engineering building completed last year rates high on the list of the engineering students.

# Engineers' Ball

The Engineers' Ball, more or less jointly sponsored by all the engineering societies, features booths of each of these departments.



## A.S.A.E.

Yoshimi Hosoda led the group of agricultural engineers for the year. The group was established in 1925 to acquaint agricultural engineers with the profession. Participation in the Engineers' Ball and Little International were the main activities of the year. Other officers are Bill Henneberry, vice-president; Darrell Larsen, secretary; and Lindley Walkington, scribe.

Row One: Gale Krause, William Nelson, Philip Ourada, John Starry, Yoshimi Hosoda, Lindley Walkington, Larry Kerr . . . Row Two: Mr. Craig, Instructor, Wendell Styner, Darrell Larsen, Lamar Williams, Harlan Olson, Lynn Johnson . . . Row Three: Max Huffaker, Ervin Kneip, Bill Henneberry, Martin Ourada, Donald Glenn, Leon Huber, Wayne Robison.



## A.S.M.E.

The purpose of the group of mechanical engineers is to develop leaders and broaden interest and knowledge in the field. Mechanical engineers were organized into this group October 5, 1925.

## A.S.C.E.

Jim Martin was head of the civil engineers for the year. Anyone enrolled in civil engineering is eligible to join the group. Movies were shown at meetings and noted men were obtained to speak on some current topic. Other officers were Elmer Peterson, vice-president; Alan Huggins, secretary; and Sidney Scribner, treasurer.

Row One: James Hill, Elmer Peterson, Arlen Webb, Alan Huggins, Howard Pilkington, Earnest Matheny, Sidney Scribner . . . Row Two: Ed Moe, Glenn Williams, Pat Duffy, Barry Rust, Peter Breyssse, Jim Martin.



## A.I.E.E.

Organized for the purpose of furthering interest in electrical engineering, the group held meetings and a banquet for the members. Officers included in the picture are: Raymond Weholt, vice-president; Allan Marshall, secretary; and Jim Henry, treasurer.

Row One: Byron Shubert, Raymond Weholt, Donald Hawkey, Asa Bonham, Jim Henry, Wayne Bush, Neil Peterson . . . Row Two: Frank Thomas, Donald Jensen, Duane Taylor, chairman, Harry Duchene, Oscar Stubberud, Allen Wayment . . . Row Three: Meredith Glenn, George Hespelt, Allan Marshall, Arnold Bahr, John Wilkinson, Charlie Blaine . . . Row Four: Dale Hamilton, Art Nielson, Edward Henry, Andy Kirach . . . Row Five: J. Hugo Johnson, Lloyd Craine, W. E. Parish, F. Burtay, Paul Mann, Jerry Whybark.



## A.I.Ch.E.

This social club is open to any chemical engineer. It was formed to promote interest in chemical engineering. Meetings were held bi-monthly. Other activities of the group included field trips and a spring picnic.

Row One: Franklin Wheelock, Todd Frohman, Godfrey Martin, Maurice Durning, Jerry Dougherty, Duane Pollock . . . Row Two: Franklin Bahr, Roland Robertson, Jay Figge, Roger Bourassa, William Kinney, Bess Vance, Larry McFarland . . . Row Three: Richard Merrill, Robert Foley, Roger Anderson, Francis Sherwood, Victor Ransom, Ray Bosen, Dr. C. O. Reiser.



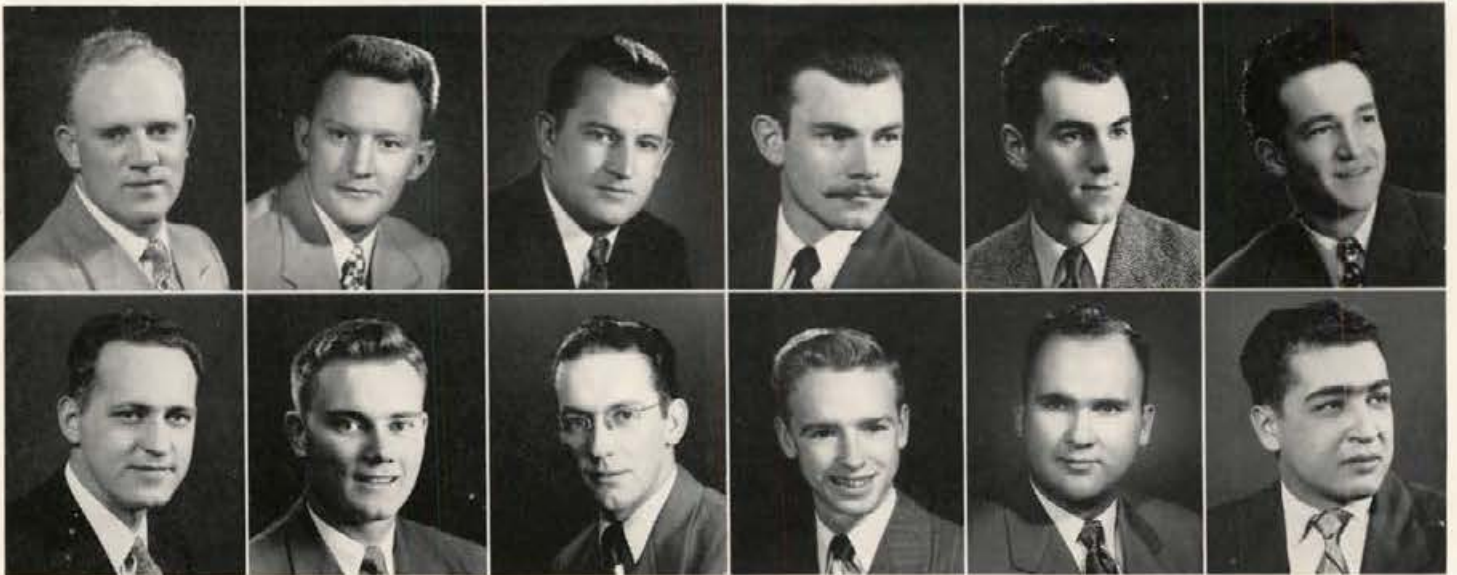

**Wayne Robison**  
Agricultural Eng.  
Rathdrum  
**Byron Shubert**  
Electrical Eng.  
Caldesac

**Al Rolseth**  
Civil Eng.  
Libby, Montana  
**William Stemple**  
Chemical Eng.  
Elmhurst, Illinois

**Bernard Schmitz**  
Electrical Eng.  
Santa Monica, Calif.  
**Oscar Stubberud**  
Electrical Eng.  
Ponderay

**Sidney Schribner**  
Civil Eng.  
St. Maries  
**Wendall Styner**  
Agricultural Eng.  
Paul

**James Schutt**  
Mechanical Eng.  
Idaho Falls  
**Harold Suchan**  
Chemical Eng.  
Buhl

**William Shaw**  
Mechanical Eng.  
Boise  
**Vito Joseph Tagliareni**  
Civil Eng.  
Jersey City, New Jersey

# The Idaho Engineer

The Idaho Engineer, official publication of the College of Engineering, is published four times yearly from the office, deep in the depths of the Engineering building. It is largely a technical journal, containing articles of interest to engineers and other related trades. News of the activities of all the engineering clubs on the campus is featured, as well as a column, "From the Dean's Scratch Pad."



Row One: Dale Nesbitt, Andy Kirach, Al Rolseth, Jim Henry . . . Row Two: Ray Sipes, Yoshimi Hosoda, Neil Peterson, Ed Henry, Phil Ard, Martin Ourada, Phil Ourada, Bob Howells.





**Duane Taylor**  
Electrical Eng.  
Oakley

**Frank Thomas**  
Electrical Eng.  
Pocatello

**Arlen Webb**  
Civil Eng.  
Weiser

**Ray Weholt**  
Electrical Eng.  
Lewiston

**Frank Wheelock**  
Chemical Eng.  
South Haven, Mich.

**Glenn Williams**  
Civil Eng.  
Grass Valley, Calif.

**Lamar Williams**  
Agricultural Eng.  
Jerome

**Don Winston**  
Mechanical Eng.  
Moscow

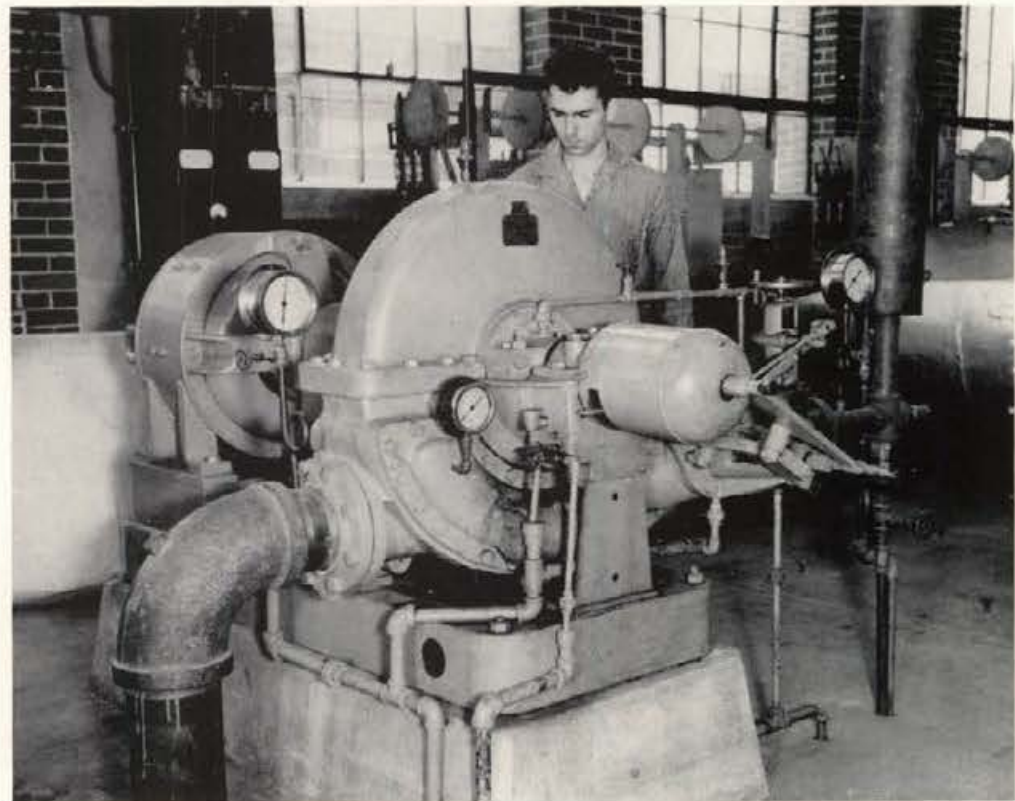

**THE FUNCTION, OPERATION, AND USE**  
of a steam turbine is studied by Harold  
Schult in Kirtley Lab, Unit 1. The college  
of engineering has four buildings in use.



JUST INSIDE THE MAIN DOOR of Agricultural Science, this mural by Miss Mary Kirkwood depicts the influence that education has in agriculture.

AG EDUCATION MAJOR LES DIEHL gets actual practice in his future vocation by serving as a cadet teacher at the Moscow high school.

# College of Agriculture



*Horticulture,  
Poultry, Dairy and Animal  
Husbandry  
Agricultural Education  
Veterinary Science  
Agricultural Economics  
Agronomy  
Entomology  
Agricultural Chemistry*



Dean D. R. Theophilus

The College of Agriculture has long been rated as one of the top of its kind in the United States. With its new "million dollar home" in the Agricultural Science building, plus the recent Dairy Science building, the college is able to give Ag majors a well-rounded education. Provisions are made for a broad cultural education as well as the required specialized training in the agriculture field. Thirteen departments are included in the curricula, including Animal Husbandry, Dairy Husbandry, Horticulture, Poultry Husbandry, Veterinary Science and Agricultural Chemistry, Economics, Education, and Engineering.

Each year the Aggies participate and "show off" their wares at the Little International presentation of fitting, showing, and various judgings. The College of Agriculture and Agricultural Experiment Station also share as equipment: 740 acres of deeded land and 12 permanent buildings. In addition, the University owns or leases 800 acres located at five other points in the state for agricultural usage.



THE LARGE UNIVERSITY FARM gives a broad outdoor laboratory for the students to put into actual application the theory they learn in the classrooms.



THE LITTLE INTERNATIONAL puts the College of Agriculture in the limelight. The Ag Ed float shown above won first honors in the mile-long parade

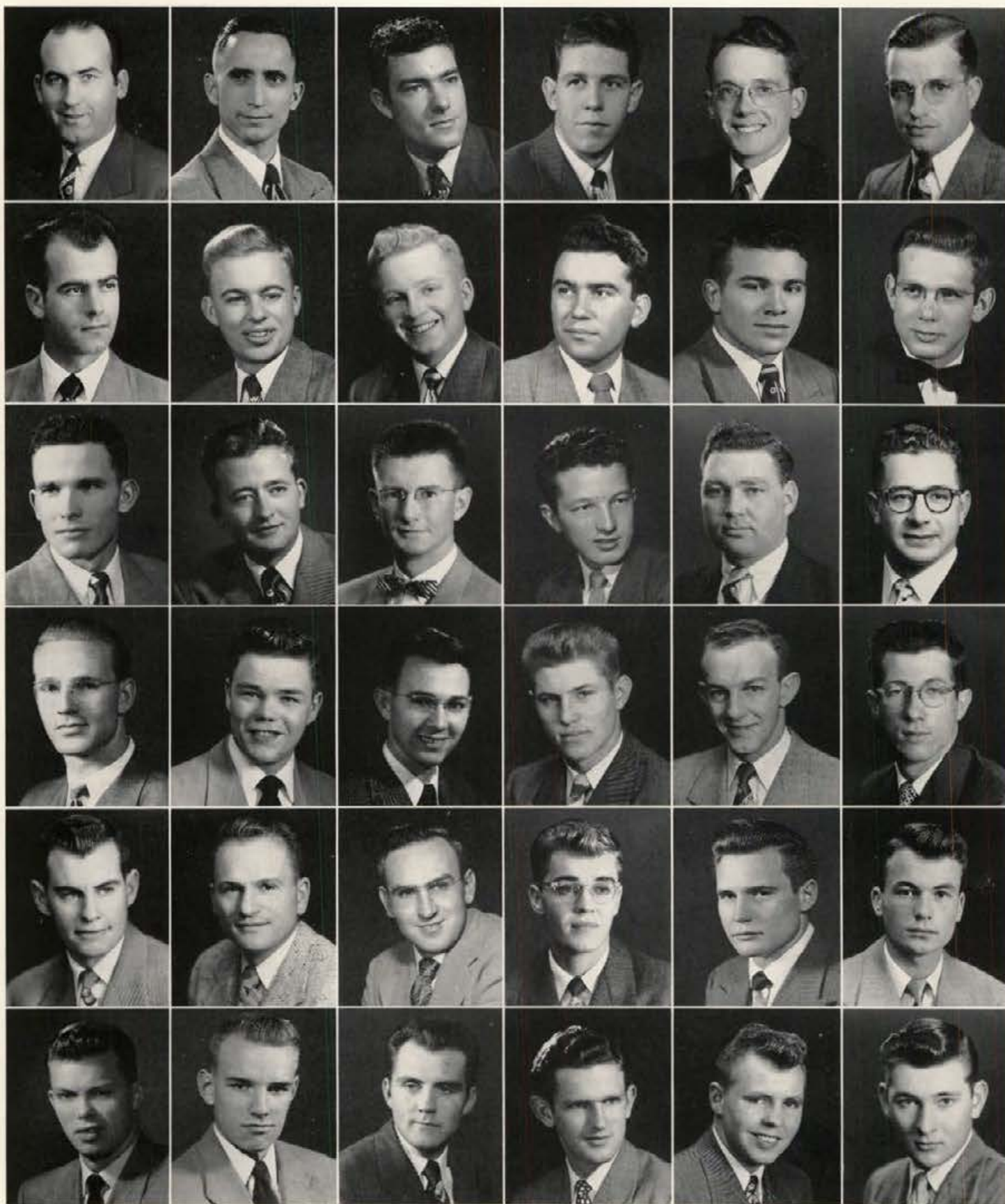

**Owen Agenbroad**  
Agronomy  
Nampa

**Jack Chugg**  
Agronomy  
Rupert

**Arthur Duncan**  
Agronomy  
Grand View

**Leonard Hartwig**  
General  
Lewiston

**Hyde Jacobs**  
Agronomy  
Declo

**Milton Koppang**  
Entomology  
Bonners Ferry

**Thomas Aspitarte**  
Bacteriology  
Donnelly

**Frank Cochran**  
Agr. Education  
Fruitland

**Gene Easton**  
Horticulture  
Paul

**Wendell Herrett**  
Dairy Husbandry  
Kellogg

**Marvin Jagels**  
Dairy Husbandry  
Buhl

**Fred McCutcheon**  
Horticulture  
Peekskill, New York

**James Baggett**  
Horticulture  
Gooding

**Douglas Cook**  
Agronomy  
Moscow

**Dave Everson**  
Dairy Husbandry  
Buhl

**Marvin Hetrick**  
Horticulture  
Homedale

**Arthur Jenkins**  
Agronomy  
Lewiston

**Mark Martin**  
Horticulture  
Filer

**Lee Boyle**  
Dairy Husbandry  
Victor

**Eli Demick**  
Agronomy  
Salmon

**Richard Gibbs**  
Agr. Education  
Burley

**Cless Hinckley**  
Dairy Husbandry  
Preston

**Arlin Knight**  
Animal Husbandry  
Tetonia

**William Meyer**  
Animal Husbandry  
Fenn

**Dave Campbell**  
Animal Husbandry  
New Meadows

**Lester Diehl**  
Agr. Education  
Jerome

**Lee Hamilton**  
Agronomy  
Mountain Home

**John Holmes**  
Animal Husbandry  
Boise

**Meade Kohl**  
Dairy Manufacture  
Salmon

**Carol Moens**  
General  
Bonners Ferry

**Leo Choate**  
Agr. Economics  
Lenore

**Dale Douglas**  
Agr. Education  
Moscow

**Clarke Hamon**  
Agr. Education  
Caldwell

**Floyd Iverson**  
Dairy Husbandry  
Gooding

**John Long**  
Agronomy  
Moscow

**Leland Obermeyer**  
Horticulture  
Emmett

# The Class of 1952 — Agriculture



STUDENTS IN ADVANCED POULTRY PRODUCTION learn how various rations affect a chicken's growth. Shown above are Don Mitchell, Chuck Williamson, Don Humble, Bob Utter, Bob Gerard, and Bill Little.

## Department Heads

- A. C. WIESE, Agricultural Chemistry
- W. E. FOLZ, Agricultural Economics
- H. A. WINNER, Agricultural Education
- K. H. KLAGES, Agronomy
- C. F. SIERK, Animal Husbandry
- V. A. CHERRINGTON, Bacteriology
- D. L. FOUNT, Dairy Husbandry
- H. C. MANIS, Entomology
- G. W. WOODBURY, Horticulture
- C. W. HUNGERFORD, Plant Pathology
- C. E. LAMPMAN, Poultry Husbandry
- L. H. SCRIVNER, Veterinary Science

## Alpha Zeta

Three satisfactorily completed semesters in the College of Agriculture and a minimum grade point average of 2.7 are requirements for initiation into this group. Purpose for which the organization was developed is furthering the cause of agriculture and developing leaders in this field. Each year Alpha Zeta holds a joint initiation with the WSC chapter.



Row One: Bill Meyer, Owen Agenbroad, Gary Sessions, Douglas Cook . . . Row Two: Dr. W. P. Lehrer, Norm Fitzsimmons, Keith Stevens, Dave Beckstead, Jim Bulkley . . . Row Three: Marvin Hetrick, George Peterson, Dale Daniels, Floyd Rowberry, Jay Linam, Dr. Don Marshall . . . Row Four: John Doe, John Thomas, John Relk, Wayne Heiskari, George Gardner, Reid Barney.



**Robert Pariah**  
Agronomy  
Twin Falls



**Robert Paulus**  
Horticulture  
Idaho Falls



**Robert Perry**  
Agr. Education  
Sandpoint



**George Peterson**  
Animal Husbandry  
Idaho Falls



**Jack Pfeiffer**  
Animal Husbandry  
Challis



**John Relk**  
Animal Husbandry  
Nampa



**DAIRY CATTLE TEAM:** Marvin Jagels, Denton Hall, Dr. Walter R. Harvey, and Floyd Gephart . . . Cow is unidentified.



**DAIRY PRODUCTS TEAM:** Elmer D. McGlasson, Ben Huggins, Lee Boyle, Wendell Herrett, and Bill Choules.

## Judging Teams



**ANIMAL HUSBANDRY TEAM:** Professor C. W. Hodgson, Dale Breckenridge, Harold Johnston, Norm Fitzsimmons, Clayton Turner, and Wallace Taylor.

Two Idaho dairy teams, the dairy cattle judging team and the dairy products team, set a new record at the 1951 Pacific International Livestock Exposition by winning first in their divisions. It was the first time one institution carried home championships in both these departments. The animal husbandry judging team got a fourth place in the same show. Dr. Walter R. Harvey coached the dairy cattle team, and Professor Elmer D. McGlasson directed the products group. The win by the dairy cattle team was the second consecutive championship for Idaho in that division. The dairy products team turned in one of the best overall scores at the Pacific International. Both winning teams spent months in pre-show practice sessions.

# The Class of 1952 — Agriculture



**Orville Roberts**  
Agr. Economics  
Donnelly

**Richard Straw**  
Agr. Education  
Stites

**Fred Troeh**  
Agronomy  
Grangeville

**Bill Ross**  
General  
Boise

**Bruce Stucki**  
Animal Husbandry  
Paris

**Don Trupp**  
Animal Husbandry  
St. Anthony

**Floyd Rowberry**  
Agr. Education  
Shelley

**Paul Sullivan**  
Agronomy  
Moscow

**Clayton Turner**  
Animal Husbandry  
Jerome

**Gary Sessions**  
Agr. Economics  
Idaho Falls

**Chester Takatori**  
Horticulture  
Parna

**Charles Williamson**  
Agr. Education  
Jerome

**Wayman Sinden**  
Agr. Education  
Welser

**Robert Taylor**  
Animal Husbandry  
Moscow

**Lester Slater**  
Agr. Economics  
Boise

**Wallace Taylor**  
Dairy Husbandry  
Wendell

## Mu Beta Beta

Mu Beta Beta is a national 4-H honorary. The University of Idaho is one of four campuses in the United States on which this organization is found.



Row One: Marge Hatton, Don Mitchell, Donna McKee . . . Row Two: Woody Bernard, Linda Archibald, Joyce Molstead, Jerry McKee.



THE GEOLOGY BUILDING contains many specimens of rocks, ores, and minerals found not only in Idaho, but all over the world.

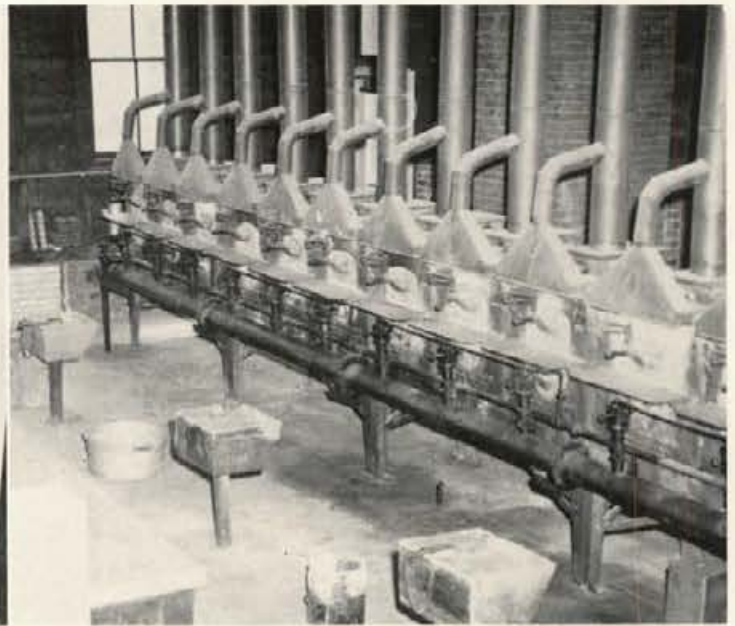

LOCATED DEEP WITHIN THE METALLURGY BUILDING, these analysis furnaces are used to produce the high temperature that is necessary to process many ores.

# School of Mines





# Metallurgical, Geological, and Mining Engineering



Dean A. W. Fahrenwald

As the University of Idaho is situated in perhaps one of the foremost mining regions of the United States, it provides courses in the technology of mining industries. The School of Mines has under its jurisdiction Geology, Mining, and Metallurgy.

The School of Mines is advantageously located in a vast mining region in a radius of about 300 miles. In this circle active mining centers are located and provide invaluable opportunities to supplement instruction in the classroom. Here in this region the students are able to observe the best technical practice. Students also supplement geological study by a field examination of famous mineral deposits.

In addition to these lab facilities, the mining student has the use of labs of the departments of Engineering, Chemistry and Physics, as well as those of Letters and Science.



ON ONE OF MANY FIELD TRIPS taken by mining students, Professor W. W. Staley checks with his students the geological structure of a "rib" on the side of a drift.



JOE RUMBLE AND LEES BURROWS check the workings of a ball mill on a field trip. Such trips give students familiarity with machinery and equipment that a textbook alone cannot offer.



**Adrian Alhretsen**  
Mining  
Carey

**Glen Hanson**  
Metallurgical Eng.  
Idaho Falls

**Joe Rumble**  
Mining  
Albuquerque, N.M.

**David Apodaca**  
Metallurgical Eng.  
Moscow

**Robert Hill**  
Mining  
Weiser

**Willis Wiedenman**  
Geological Eng.  
Jerome

**William Barnes**  
Geological Eng.  
Arco

**Elmer Kassens**  
Mining  
Ford, Washington

**Robert Worthington**  
Metallurgical Eng.  
Coeur d'Alene

**Bernard Brunelle**  
Geological Eng.  
Wallace

**Leo Korytko**  
Geological Eng.  
Lewiston, Maine

**Lees Burrows**  
Metallurgical Eng.  
Spokane, Wash.

**Charles Morton**  
Mining  
Salmon

**Edward Cruz**  
Metallurgical Eng.  
Uno, Colombia

**Alex Nielsen**  
Mining  
Moscow



**BRUCE WORMALD** operates the miner's Cadillac, a battery-operated trammer.



**DEAN FAHRENWALD** of the College of Mines has developed the flotation process of extracting minerals from ore, which is used in 90 percent of all cases. Here Joe Rumble checks flotation cells during another field trip.

# The Class of 1952—Mining



DISPLAYS SUCH AS THIS, not only in mining, but in all divisions, vividly illustrate what might take a book of 100 pages or a professor a half-hour to discuss.

## The Professor to See . . .

EARL F. COOK  
C. T. BRESSLER  
HARRY CALDWELL  
J. F. McDIVITT  
JOSEPH NEWTON  
W. W. STALEY  
L. S. PRATER  
C. R. KURTAK

## Sigma Gamma Epsilon

Sigma Gamma Epsilon is open to mining students in the upper fourth of their class. Psi chapter in Idaho started in May, 1929, to promote and further interest in earth sciences. Banquets and spring picnics constitute the social activities. Outstanding chapter member of each year receives the TARR award.



Row One: Robert Croy, Don Wolcott, Adrian Albrethsen, Richard Howard . . . Row Two: William Grave, Joe Rumble, Glen Hanson, David Apodaca, W. W. Staley . . . Row Three: Bernard Brunelle, Thomas Bullock, Bob Johnson, Robert Worthington, Alex Nielson.



FREDRICA FROGHAMMER, sitting on table, had the business school and especially Professor Howard in a bit of a tizzy. It seems the students in Advanced Statistics, shown above, had slipped a class card for Fredrica into the registration procedure.



THE NEW RANCH-STYLE ROOF on the TC-2 building certainly added comfort to class-going, but it made it appear as though the TC's were here to stay.

# SCHOOL OF BUSINESS ADMINISTRATION



Extractive Industries  
 Secretarial Studies  
 Foreign Trade  
 Marketing  
 Economics  
 Finance  
 Accounting



Dean Donald Hart

Professional training for men and women who plan to make business their career is provided by the School of Business Administration. Established here at the University in 1925, the school instructs its students in the fundamentals of economic life and modern business methods. This division also offers specific training in business techniques, as in accounting and secretarial practice.

Instruction is divided into eight principal divisions with seven majors and the combined curriculum in business and law. Included as the seven majors are General Business, Accounting, Economics, Extractive Industries, Foreign Trade, Merchandising and Advertising, and Secretarial Studies.



IT IS A BASIC DESIRE of many people in the University, including some in Business Administration, to own a business establishment like Wright's, and enjoy the benefits therefrom.



NO SIR, IT SEEMS THAT NOBODY LIKES SATURDAY CLASSES. And when you combine a Saturday class with a first period, the result looks like this.

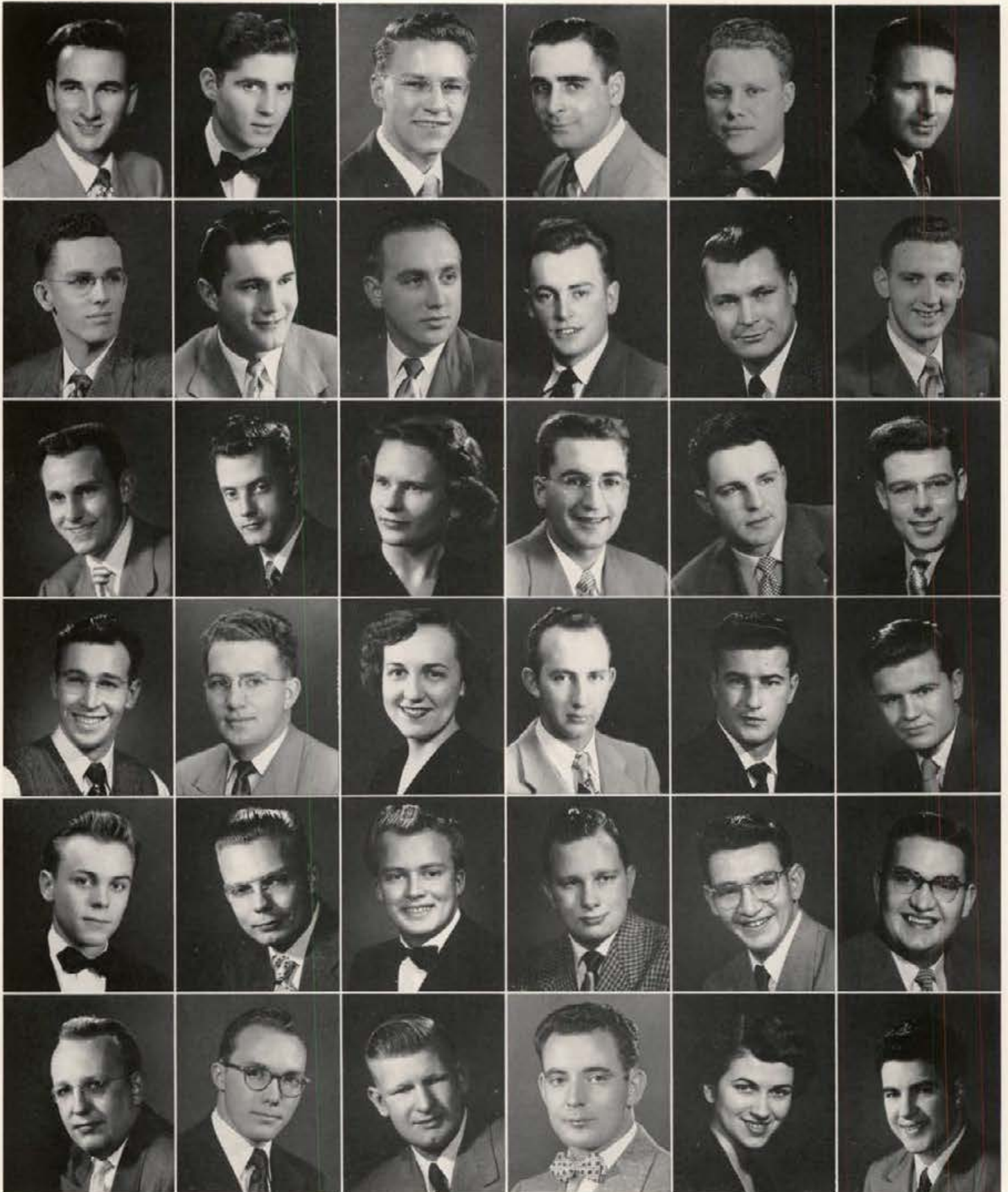

**Don Amos**  
 Buhl  
**Cliff Blegen**  
 Kellogg  
**Joe Carter**  
 Idaho Falls  
**Mickey Clements**  
 Winchester  
**Robert Doane**  
 Boise  
**James Everly**  
 Seattle, Wash.

**Dan Anderson**  
 Malad  
**Charles Bottinelli**  
 Kellogg  
**Boyd Caudill**  
 Coeur d'Alene  
**Warren Cloninger**  
 Lewiston  
**James Dunham**  
 Hagerman  
**John Fox**  
 Hailey

**Gary Essett**  
 Lago  
**Dwight Call**  
 Moscow  
**Jean Chamberlain**  
 Spokane, Wash.  
**Imogene Crowell**  
 Pocatello  
**Lloyd Dunn**  
 Moscow  
**Tom Gibbs**  
 Moscow

**Phillip Battaglia**  
 Amsterdam, N.Y.  
**Darrell Callihan**  
 Kellogg  
**Dale Chaney**  
 Kellogg  
**Dick Delyea**  
 Coeur d'Alene  
**Stanley Ellsworth**  
 Twin Falls  
**Alfred Gilbert**  
 Fuquay, N.C.

**Robert Beckwith**  
 Twin Falls  
**Earl Campbell**  
 Gardner, Montana  
**Glen Christian**  
 Talent, Oregon  
**Kenneth DeMont**  
 Twin Falls  
**Edwin Engert**  
 Bonners Ferry  
**Carolyn Goodwin**  
 Sweet

**Lloyd Bell**  
 Meridian  
**Joe Carson**  
 Valdez, Alaska  
**Doug Churchill**  
 Finn Rock, Oregon  
**Gerald Denning**  
 Twin Falls  
**Don Evans**  
 Malad  
**Maurice Guerry**  
 Castletford

## The Class of 1952—Business Administration



YOU ASK WHAT BUSINESS have the senior class officers in this section? Well, they'll all go into business of some sort some day, and besides, we didn't have any place else to put them. They are Byron Erstad, vice-president; June Carr, secretary; Arlen Webb, treasurer; and Stan Riggers, president.

### The Professor to See . . .

RALPH H. FARMER  
 DR. ERWIN GRAUE  
 WILLIAM HOWARD  
 CHARLES MARSHALL  
 LAWRENCE PASEL  
 W. J. WILDE  
 HOWARD JENSEN  
 REUBEN KROLICK  
 SVERRE SCHELDROP  
 MAURICE UNGER  
 CORNELIUS VISSER  
 MAJES MASI  
 ROY McCOLLOM

### Phi Chi Theta

The high point of the year for Phi Chi Theta, women's business honorary, is the tea held for the business faculty and prospective organization members. Another event is the awarding of a key to the senior member with the highest cumulative grade average.

Beth Lillard was president, vice-president was Imogene Crowell, secretary was Charlotte Henry. Clara Crom was historian, Mary Kay Johnson was personnel director, and the advisor was Ruth Anderson.



Row One: Kathy Howe, Beverly McNee, Mary Kay Johnson, Jean Chamberlain, Chloe McKeever . . . Row Two: Charlotte Henry, Imogene Crowell, Beth Lillard, Ruth Anderson, Clara Crom, Daisy Dee Carrick . . . Row Three: Jean Sutton, Sally Spence, Geraldine Emison, Margery Ennis, Jean Royer, Jean Whittemore.



**Tom Guilfoy**  
Moscow  
**James Kavanaugh**  
Lewiston  
**Walter Long**  
Eagle  
**Gene McNee**  
Shoshone  
**Bob Phillips**  
Priest River  
**JoAnn Schlegel**  
Pocatello

**Bob Hanson**  
Dover  
**Robert Kleffner**  
Boise  
**Philip Lowder**  
Rupert  
**Richard Merrill**  
Orofino  
**Anthony Priano**  
Spokane, Wash.  
**Wallace Schmidt**  
Lewiston

**Rex Hill**  
Oakridge, Oregon  
**Willis Knox**  
Kellogg  
**Stewart McCormick**  
Lewiston  
**James Morrison**  
Boise  
**Lon Renfrow**  
Wendell  
**Phil Soulen**  
Weiser

**Verden Hockett**  
Bonners Ferry  
**John Koster**  
Idaho Falls  
**Theodore McDaniel**  
Elmhurst, Illinois  
**William Mullins**  
Memphis, Tennessee  
**Gene Reynolds**  
Pocatello  
**Dean Thornton**  
Lewiston

**James Hyland**  
Bonners Ferry  
**Wayne Lewis**  
St. Maries  
**Ray McGraw**  
Moscow  
**Robert Nelson**  
Sandpoint  
**Bill Rigby**  
Idaho Falls  
**Robert Tolmie**  
Parma

**Harvey Johns**  
Idaho Falls  
**Beth Lillard**  
Lewiston  
**James McNally**  
Bonners Ferry  
**Marshall Pettygrove**  
Twin Falls  
**Joe Savage**  
Kimberly  
**Peter Vajda**  
Long Island, N.J.





**George Vehrs**  
Caldwell  
**Phil Wilder**  
Worcester, Mass.

**Floyd Wanamaker**  
Wallace  
**Wilmer Wilkerson**  
Nampa

**Thomas Wharton**  
Anchorage, Alaska  
**Fred Willett**  
Lewiston

**Earl Wheeler**  
American Falls  
**Lee Woods**  
Richfield

**Robert Wheeler**  
American Falls  
**Dean Worley**  
Coeur d'Alene

**Louis Whitesell**  
Emmett  
**Bob Zimmerman**  
Nampa



WINNERS OF THE DAVIS BROTHERS BUSINESS SCHOLARSHIPS were Dean Worley, \$100; James Bennett, \$100; Lucille Schrom, \$100; Imogene Crowell, \$150; and John Blom, \$150.



THE OFFICE OF NON-RESIDENT INSTRUCTION is the home of correspondence courses on the campus for those who are off the campus. Here Jim DeChambeau signs up for a summer course in economics.



UNDER THE GUIDANCE OF MR. ALLEN PERRY, Clyde Winters learns to use an instrument that teachers use to write on the wall behind them while facing the class.

# SCHOOL OF EDUCATION



# Elementary, Secondary, Music and Business Education



Dean J. F. Weltzin

Teaching in this day and age is classed as one of the foremost professions in the world. Idaho's School of Education was organized in 1920 and it prepares its students for careers as teachers, supervisors, administrators, psychologists, and personnel officers.

The various programs of study meet certification requirements of the state, those of many other states, and various accrediting agencies. Included in the education study as such phases as Music Education, Business Education, and Physical Education. Students who complete a four-year teacher-training program are eligible to receive elementary or high school certificates.

The Moscow public schools are utilized as laboratories for student teaching. Thus actual schoolroom conditions are provided for those in the School of Education.



**A LARGE ROOM ON THE AD SECOND FLOOR** comprises the education workshop, where future pedagogues can gain valuable information about the curriculums and courses they will soon be teaching.



**STUDENT TEACHING IS REQUIRED** of all students seeking a teaching certificate. This can either be for two weeks full time at one's home town, or for a semester once a day at the Moscow high school.



**Maxine Abbott**  
Secondary  
Spokane, Wash.  
**William Berg**  
Secondary  
Burley  
**Melvin Brown**  
Secondary  
Caldwell  
**Fred Cully**  
Business Education  
Coeur d'Alene  
**Patricia Duncan**  
Music Education  
Grangeville  
**Larry Hart**  
Secondary  
Alameda, Calif.

**Raoul Ashby**  
Secondary  
Moscow  
**Patricia Berry**  
Secondary  
Craigmont  
**Dave Bull**  
Secondary  
Moscow  
**Aurora Currin**  
Music Education  
Moscow  
**Marilyn Evans**  
Music Education  
Coeur d'Alene  
**Agnes Hawley**  
Secondary  
Boise

**Rita Bahr**  
Secondary  
Challis  
**Harry Boyd**  
Secondary  
Wendell  
**Jean Campbell**  
Secondary  
New Meadows  
**Helen Daniels**  
Elementary  
Malad  
**Joyce Fisher**  
Music Education  
Twin Falls  
**Leonard Heikkila**  
Secondary  
Cataldo

**Charlotte Baker**  
Elementary  
Orofino  
**Clifton Brewer**  
Secondary  
Coronado, Calif.  
**June Carr**  
Business Education  
Twin Falls  
**Helen Dragseth**  
Business Education  
Kamiah  
**Marcene Foreman**  
Elementary  
Pocatello  
**Myron Hodgson**  
Secondary  
St. Maries

**Truman Baily**  
Secondary  
Hanson  
**Melvin Brooks**  
Secondary  
Payette  
**Terry Carson**  
Business Education  
Ontario, Oregon  
**Betty Draper**  
Secondary  
Council  
**Jean Griffith**  
Elementary  
Kellogg  
**Joanne Hopkins**  
Elementary  
Boise

**Hazel Bell**  
Elementary  
Hagerman  
**Emet Brown**  
Secondary  
Moscow  
**Joan Coble**  
Business Education  
Bonners Ferry  
**Lois Drips**  
Secondary  
Moscow  
**Don Harrison**  
Secondary  
Lewiston  
**Laurea Hopkins**  
Business Education  
Culdesac

# The Class of 1952—Education



ANOTHER VIEW OF THE EDUCATION WORKSHOP shows the many books that have been collected and categorized for easier reference. A copy of virtually all books used as classroom texts are kept here.

## Department Heads

RAY M. BERRY, Education

GEORGE RADCLIFFE, Industrial Arts  
Education

W. H. BOYER, Psychology

LEON GREEN, Physical Education  
for Men

MABEL LOCKE, Physical Education  
for Women

## Phi Delta Kappa

A new organization to appear on the campus this year was Phi Delta Kappa, education honorary, organized with the help of Dean J. F. Weltzin of the Department of Education.

This honorary strives to promote a sense of helpful understanding between the faculty and the students in education.



First Row: William Hoover, Devoe Rickert, James Fuhrmann, James Snider, Anthony Dombrowski, Clinton Chass . . . Row Two: J. F. Weltzin, Tom Wilson, Eugene Gibb, Milton Hoehn, Bruce Blackstone, Albert Sithner, L. G. Robinson, J. E. Planagan . . . Row Three: Harold Soeters, Francis Fisher, Thomas Jones, Frank Hutchison, Walker Edens, Leonard Heikkila, Robert Keech, Richard Waktana . . . Row Four: Robert Donahue, Maurice Van, James Passmore, Fred Cully, Dell Whetsler, Burton Humphrey, Anthony Priano, Ray Berry.

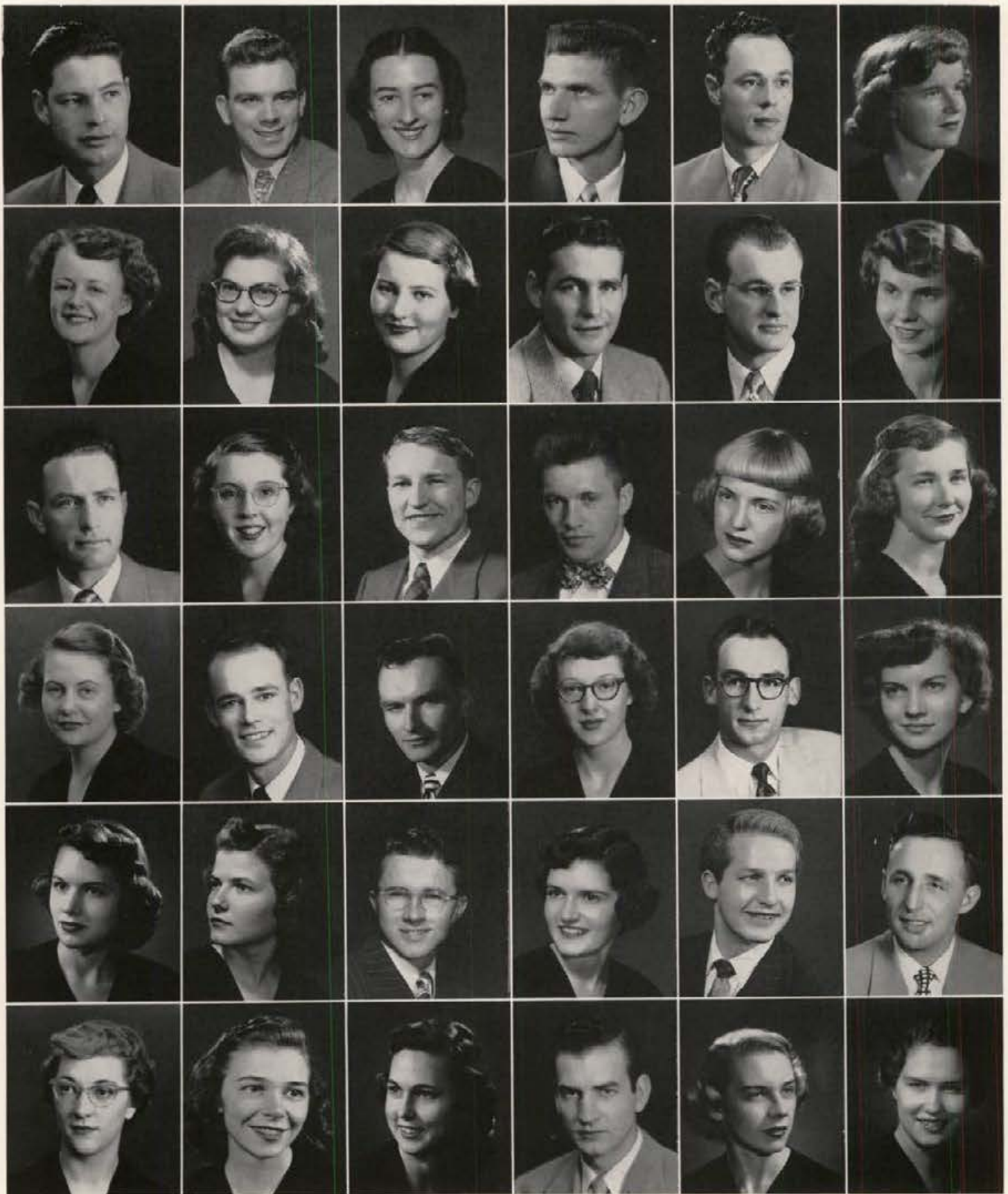

**Frank Hutchinson**  
Secondary  
Salmon

**Joan King**  
Music Education  
Kamiah

**Kenneth Loudermilk**  
Secondary  
New Plymouth

**Margaret Mehl**  
Music Education  
Weiser

**Ollie Packerham**  
Elementary  
Moscow

**Pat Rambo**  
Music Education  
Midvale

**Del Mar Jaquish**  
Secondary  
Moscow

**Deloris Knight**  
Elementary  
Gonding

**Margaret McIntosh**  
Elementary  
Moscow

**Sidney Miller**  
Secondary  
Clarkston, Wash.

**Joan Pardue**  
Music Education  
Detroit, Michigan

**Joan Raymer**  
Elementary  
Boise

**Dolores Jaquish**  
Secondary  
Moscow

**Elsie Krey**  
Secondary  
Orinda, Calif.

**Roy McMurtrey**  
Secondary  
Vay

**James Monroe**  
Secondary  
Twin Falls

**James Passmore**  
Secondary  
Moscow

**Rae Reid**  
Secondary  
Boise

**Sam Jenkins**  
Secondary  
Denver, Colorado

**Clark Lawson**  
Elementary  
Tekoa, Wash.

**John Mack**  
Secondary  
Spokane, Wash.

**Patsy Morton**  
Secondary  
Carmen

**Joanne Peters**  
Music Education  
Spokane, Wash.

**Lee Robinson**  
Music Education  
Sandpoint

**David Johnson**  
Secondary  
Poyette

**Ted Lindley**  
Business Education  
Lewiston

**Carol Magden**  
Secondary  
Spokane, Wash.

**Richard Newton**  
Secondary  
San Fernando, Calif.

**Richard Peterson**  
Secondary  
Idaho Falls

**Joy Rossman**  
Secondary  
Sandpoint

**Eleanor Justice**  
Secondary  
Hagerman

**Barbara Livingston**  
Secondary  
Buhl

**Jane Matthews**  
Secondary  
Spokane, Wash.

**Joan Officer**  
Elementary  
Boise

**George Paulos**  
Music Education  
Cascade

**Rae Salisbury**  
Secondary  
Twin Falls

## The Class of 1952—Education



THE LIBRARY AT THE UNIVERSITY OF IDAHO, enriched with over 300,000 volumes, is never without a patron. And during final weeks, it usually is filled to overflowing.

### The Library . . .

#### The Sleeper's Haven

No matter in what field of study, every Idaho student has at one time graced the first or second floor libraries. He may sleep, read his hometown paper, or actually study or do research work. One never knows exactly what he may see in the library . . . from lovers to card fiends. However, most of the time it's good plain studying!



MUCH OF THE LIBRARY'S CONVENIENCE is due to Lee Zimmerman, enterprising librarian. Here he demonstrates some of his posters to lure students into the rich lore of fact and fiction awaiting them.



**Larry Sandmeyer**  
Secondary  
Boise

**Irene Thomas**  
Secondary  
Yakima, Wash.

**Mariam Troeh**  
Secondary  
Grangeville

**Lloyd Schiller**  
Secondary  
Emmett

**Eugene Thometz**  
Secondary  
Moscow

**Ether Uhlman**  
Secondary  
Aberdeen, Wash.

**Virginia Smith**  
Elementary  
Shoshone

**Barbara Thurston**  
Secondary  
Boise

**Donna Walenta**  
Business Education  
Moscow

**Marlin Smith**  
Secondary  
Midvale

**Nadine Tisdall**  
Secondary  
Moscow

**Charles Weinmann**  
Secondary  
Lewiston

**Kathleen Stevens**  
Elementary  
Nordman

**DeForest Tovey**  
Secondary  
Melad

**Dell Whetsler**  
Secondary  
Moscow

**LaVera Swope**  
Music Education  
Boise

**Merrill Tripp**  
Secondary  
Eureka, Montana

**Eleanor Wilson**  
Elementary  
Weiser



**SUMMER-SCHOOL CLINICS** for crippled and retarded children not only provide the children with a chance for advancement, but give supervised experience to the many teachers participating.





UNDER THE GUIDANCE OF GEORGE FITZGERALD, the Industrial Arts department became very popular with students in just its second year on the campus.

THEN EARLY ONE APRIL MORNING, an overheated radiator ignited a fire that razed the building. Notice the before and after effect of the two upper pictures.

## The Life and Times of Industrial Arts

A JAGGED HOLE MARKS THE EFFECT of the \$20,000 fire in the Industrial Arts building. The structure, located behind Ridenbaugh Hall, was formerly the Engineering Drawing building.

ALTHOUGH ALL ITS POWER AND HAND TOOLS were lost and its building destroyed, the department was soon moved to a partially vacant building near the heating plant, where nearly full-scale operations were resumed in only two weeks.





THE COLLEGE OF LAW is the only division of the University which must maintain its own library . . . and to the law students, this library is virtually a second home.



HERE'S A TWIST FOR YOU. Tom Mitchell, left, had to work so hard getting Ray Cox, right, elected ASUI president on the Third Party ticket that Cox had to about-face and pull Mitchell through the finals. (Paid Pol. Adv.)

# College of Law





Dean E. S. Stimson

Special problems of Idaho law is a main contribution which the College of Law affords its students. However, the curriculum covers a minimum period of three academic years and prepares the students for general practice of law in any state. In instructing members in this division the case system of instruction is used, supplemented by reading, statute examination and other sources, solution of problems, and reports upon legal questions.

The University of Idaho College of Law is the only law school in Idaho and graduates are qualified to take bar examinations in any state in the United States. Students entering the law school must have completed two years of instruction in an accredited college.



AMONG THE LIST OF 1952 LAW GRADUATES were these three women, Ina May Wheeler, Kathryn Ann Mautz, and Jeanne Pollett. In addition, Mrs. Pollett earned a 4.0 her last semester, something of a record.



JOE ZAVESKY, BOB GALLOWAY, BOB LYONS AND REG REEVES get a little on-the-spot practice as they match their collective wits in a legal battle over a mythical legal action.



**Leonard Bielenberg**  
Genevieve  
**Kathryn Ann Mautz**  
Wallace  
**Robert Strom**  
Kellogg

**Darwin Cogswell**  
Coeur d'Alene  
**Dean Mosher**  
Lewiston  
**Arthur Sutton**  
Weiser

**Al Denman**  
Idaho Falls  
**William Perry**  
Jersey City, N.J.  
**Harry Turner**  
Caldwell

**Robert Galloway**  
Boise  
**Jeanne Pollett**  
Caldwell  
**Ina Mae Wheeler**  
Bonners Ferry

**William Goodman**  
Rupert  
**Reginald Reeves**  
Moscow  
**Joseph Zevesky**  
Jersey City, N.J.

**Robert Lyons**  
Spokane, Wash.  
**Charles Richardson**  
St. Maries



**ALTHOUGH THEY LACK AN AUDIENCE** and an actual case, these student lawyers gain valuable confidence and poise in courtroom procedure when trying their cases in courtrooms before genuine judges.

# The Class of 1952—Law



LAWYERS LIVE BY THEIR LAW BOOKS, and from the appearance of the law library, they'll live for a long while. This view shows just one wall of the hallway leading to the library.

## The Professors to See . . .

EDWARD S. STIMSON, Dean

W. J. BROCKELBANK, Professor of Law

GEORGE M. BELL, Associate Professor

THOMAS R. WALENTA, Associate Professor

FRANK B. CAMPBELL, Jr., Assistant Professor

MRS. W. E. FOLZ, Law Librarian

## Bench and Bar

Founded to promote a better understanding between law students and faculty members, this year's Bench and Bar featured a number of prominent speakers in the legal field to give the students a broader understanding of important points of law. The organization also helps to familiarize new students with the law library and other systems peculiar to the department. This year's president was Ray Cox and Dean Edward Stimson was the faculty advisor.



Row One: Ben Shuey, Robert Resta, Bill Simmons, John Dick, A. Fortier, Herb Nagel, Bill Mayer, Joe Zavesky, Loren Knutson, Irving D. Muir . . . Row Two: Chester Graham, Wayne Loveless, Tom Smith, Edward Stimson, Ralph Litten, Paul Ennis, Ray Cox, Al Donnan, Kathryn Ann Mautz, J. Dean Mosher, Jeanne Pollett . . . Row Three: Robert Galloway, Whitman Symmes, Jr., Richard Anderson, John Bengston, Edward Oksendahl, Ina Mae Wheeler, John Stover, James Knudson, Marion Wright, Francis Hummel, Kent Power, Francis Rasmussen, Ebery Stevenson . . . Row Four: Robert Strom, Arthur Robert Sutton, Peter Leriget, James Ellinger, Warren Felton, Charles Richardson, Archie Service, Robert Backus, William Swope, Charles Chalfant, James Hunt, Reginald Reeves.



ALTHOUGH LOCATED IN ONE OF IDAHO'S VACATION AREAS, the summer camp is not all play and relaxation, nor all outside work among the towering pines.



THE FORESTRY SUMMER CAMP at Payette Lakes provides the foresters with a chance to study on actual location. And, as is shown above, they work hard but eat well.

# SCHOOL OF FORESTRY



# FOREST, RANGE AND WILDLIFE MANAGEMENT WOOD UTILIZATION



Dean D. S. Jeffers

Well-known for attracting out-of-state students is the School of Forestry. This division of Idaho academic life has a high national rating among other forestry schools in various colleges and universities. The School of Forestry is able to develop professional foresters, as it is within a short distance of forests and among some of the largest sawmills and logging camps in the United States. An eight-weeks summer camp on the shores of Payette Lakes provides actual field work in forestry.

The arboretum, comprising more than 150 tree species, is maintained by this school for various studies, as well as other campus-wide interest in the arboretum! Other "outdoor classrooms" are maintained by this school for laboratory facilities. These, combined with classroom teaching and experimentation, provide the necessary background for an adequate forester.



STUDYING THE VARIOUS FOOD HABITS of the many forest and range animals occupies the idle hours of these forestry students—Alfred Marsh, Duane Pyrah, and Joe Basile.



NO, THIS ISN'T THE NORTHWEST SCHOOL OF TAXIDERMISTRY, but a class in skin studies. Both theory and practice are studied at the renowned Idaho School of Forestry.



**Joseph Basile**  
Range Management  
Bayonne, N.J.

**Kenneth Foucar**  
Range Management  
Cody, Wyoming

**William Leavell**  
Range Management  
Gooding

**William Nelson**  
Forest Management  
Sandpoint

**Mitchell Steffensen**  
Forest Management  
Sunland, Calif.

**Bryce Beck**  
Range Management  
Marion, Okla.

**Nelson Gibson**  
Wood Utilization  
Buffalo, N.Y.

**Bob Lieurance**  
Forest Management  
Pocatello

**Roy Peairs**  
Forest Management  
Kellogg

**John Sullivan**  
Wood Utilization  
Milwaukee, Wis.

**Boyce Coffey**  
Range Management  
Moscow

**Alexander Heitmann**  
Range Management  
Moscow

**Russell Lloyd**  
Range Management  
Pocatello

**William Sacheck**  
Forest Management  
Southington, Conn.

**Robert Tidd**  
Range Management  
Albuquerque N. Mex.

**Warren Crabb**  
Forest Management  
Chicago, Illinois

**Kenneth Herman**  
Forest Management  
Omaha, Neb.

**Jack Lorts**  
Forest Management  
Clovis, N. Mexico

**Herbert Schroeder**  
Wood Utilization  
Cleveland, Ohio

**Robert Van Kleeck**  
Range Management  
Moscow

**Fred DeRose**  
Wood Utilization  
Martinez, Calif.

**Ted Ingersoll**  
Range Management  
Moscow

**William Marr**  
Forest Management  
Montpelier, Vt.

**Jack Shero**  
Forest Management  
Castle Rock, Wash.

**Dave Fellin**  
Forest Management  
Wallace

**Ken Knoerr**  
Forest Management  
Milwaukee, Wis.

**Carl McCrillis**  
Range Management  
Belden, Calif.

**Merlin Smith**  
Forest Management  
Moscow



# THE CLASS OF 1952—FORESTRY



Row One: Bob Nesbet, Dr. Ernest E. Hubert, Tom McGill, Howbert Bonnett, Bill Leavell, Ted Ingersoll . . . Row Two: Bill Marr, Roger Bay, Ken Estes, Dave Parsons, Bob Oehmeke, Don McManamon . . . Row Three: Bruce Cooper, David Scott, Lawrence Johnson.

## The Idaho Forester

The Idaho Forester, published at the end of each college year, is a technical journal, senior yearbook, and School of Forestry newspaper all wrapped up in one. It circulates not only about the campus to the students, but also throughout the whole state, to keep alumni and other associates up on the activities of the School of Forestry, its faculty, and students. Editor of the 1952 volume was Howbert Bonnett.

## Xi Sigma Pi

Initiations were the outstanding events of the year for Xi Sigma Pi, forestry honorary. The purposes of this organization are the attainment of high standards in professional forestry and the maintaining of a high degree of scholarship on the part of forestry students. Kenneth Knoerr was the forester, assisted by William Leavell, associate forester and Joseph Basile, secretary and fiscal agent.



Row One: Edwin Coswell, William Gleaves, William Leavell, George Zappettini, Lee Sharp, Joseph Basile, Kenneth Knoerr, Robert Van Kleeck . . . Row Two: Elmer Skjeie, Howard Chadwick, Virgil Pratt, Frank Pitkin, William Pringle, Fred Johnson . . . Row Three: O. R. Ingersoll, William Nagel, M. E. Deters, E. W. Tisdale, T. F. Giles, K. E. Herman, Herbert Schroeder . . . Row Four: Ernest Wohletz, Roger Bay, Arland Hofstrand, R. H. Seale, Mitchell Steffensen, Duane Pyrah . . . Row Five: A. W. Slipp, James Edlefsen, Ken Hungerford, William Schreck, T. D. Burleigh, Carl McCrillis, Boyce Coffey.



THE SCHOOL OF FORESTRY has quite a collection of big game heads, but they are for scholastic purposes, not hunting trophies.



STUDENTS IN FORESTRY learn far more than merely the scientific names of all the trees. The land they grow in and the wildlife also occupy a major portion of the forester's curriculum.



Ring-necked pheasants, which are prize targets to many Idaho hunters, are often the subject of research into their diseases and other factors that lessen their number.



Bill Leavell and Joe Thackaberry are intent in investigating the food habits of some of Idaho's game birds.



GEORGE ZAPPETTINI and HOWARD MORTON sought advanced degrees in forestry and agriculture, respectively, by doing advanced research on halogeton, a livestock-killing weed threatening Idaho sheep and cattlemen.



IT TOOK GERTRUDE VALLEJOS, right, nearly three years to get to the University of Idaho to do graduate work in home economics and nutrition. Professor Margaret Ritchie introduces her (above, right) to some of the Home Ec department's equipment.



CHECKING OXYGEN CONTENT of the water in a farm fish pond was the research project of Ernest Snyder and Cecil Martin, standing. Their work pertained to the winter survival of fish in such ponds.

## Graduate School



Dr. H. Walter Steffens  
Dean of the Graduate School

A total of 226 men and women received advanced degrees this year from the University of Idaho, attesting to the popularity of the Graduate School. These students are given an opportunity to become better acquainted with their specialized fields, and in addition provide valuable research contributions to the state.

Research fellowships and teaching assistantships provide incentives for such graduate study. These awards are available in amounts from \$750 to \$1000.

Serving his first year as Dean of the Graduate School was Dr. H. Walter Steffens, assisted by the Graduate Council, consisting of nine men appointed by President Buchanan from all divisions of the school. L. C. Cady serves as Council secretary.



DR. WILLIAM CONE, right, and E. E. SPIKER test the new electron microscope that was donated this year to the University. Such a microscope is much more powerful than the ordinary optical variety, and promises much in the field of research.

- |  |  |   |   |   |  |  |  |
|--|--|---|---|---|--|--|--|
| <b>Howard Adams</b><br>Physics<br>Moscow                   | <b>Gaylord Androes</b><br>Physics<br>Emmett            | <b>Roger Ashby</b><br>Art<br>Moscow                               | <b>Anton Bryant</b><br>Education<br>Shoebone        | <b>James Burns</b><br>Zoology<br>Kootenai           | <b>Omar Carroll</b><br>Zoology<br>Lewiston                 | <b>Wallace Combellick</b><br>Chem. Engineering<br>Gettysburg, S.D. | <b>Andrew Curran</b><br>Education<br>Moscow  |
| <b>Margaret Derrick</b><br>Education<br>Sheffield, Alabama | <b>Walker Edens</b><br>Education<br>Boise              | <b>James Fuhrman</b><br>Education<br>Twin Falls                   | <b>Kenneth Glone</b><br>Education<br>Hagerman       | <b>Gerald Goecke</b><br>Music<br>Post Falls         | <b>Burton Humphrey</b><br>Education<br>Moscow              | <b>Thomas Jones</b><br>Music Education<br>Spokane, Wash.           | <b>Robert Keech</b><br>Education<br>Caldwell |
| <b>Wayne Kious</b><br>Education<br>St. Maries              | <b>Clyde Markeson</b><br>Agr. Economics<br>Idaho Falls | <b>Bill Mayer</b><br>Law<br>Penn.                                 | <b>Robert McMahon</b><br>Forestry<br>Spokane, Wash. | <b>Bill Musgrove</b><br>Zoology<br>Moscow           | <b>Hal Pickett</b><br>Zoology<br>Oakley                    | <b>William Pringle</b><br>Range Management<br>Kamloops, B.C.       | <b>Devos Rickert</b><br>Education<br>Rupert  |
| <b>Dale Robinson</b><br>Physics<br>Sandpoint               | <b>William Simmons</b><br>Law<br>Seattle, Wash.        | <b>Irene Sterling</b><br>Bus. Administration<br>Brussels, Belgium | <b>Dean Stevens</b><br>Agriculture<br>Worley        | <b>Robert van Kleek</b><br>Land Economics<br>Moscow | <b>Richard Wartena</b><br>Education<br>Oakland, California | <b>Robert Webb</b><br>Zoology<br>Twin Falls                        | <b>Tom Wilson</b><br>Education<br>Moscow     |





# '53

...Pronounced "Juniors"

**JUNIOR CLASS OFFICERS** were Earl Dawson, vice-president; Nancy Weitz, treasurer; Ann Royer, secretary; Bruce McIntosh, president.

This year's junior class took over the handling of a campus function rather than sponsoring any given function. The group, under their four class officers, planned with Chairman Ted Torok the Campus Chest drive and succeeded in getting campus-wide cooperation for the cause. The group did not sponsor a junior prom this year due to an overcrowded calendar of other campus events.

Martin Absec, Moscow  
Velva Allor, Grangeville  
Robert Allison, Caldwell  
Gerald Ames, Heyburn  
Arvon Anderson, Idaho Falls

Ray Arte, Boise  
Joseph Bade, Jersey City, N.J.  
Gloria Badraun, Priest River  
Bernard Baker, Pasco, Wash.  
Jean Bales, Caldwell

David Banks, Moscow  
Barbara Basler, Boise  
Roger Bay, LaCrosse, Wis.  
Greta Beck, Grangeville  
Don Becker, Genesee

David Beckstead, Preston  
John Bengston, Lewiston  
Rose Mary Benjamin, Salmon  
Frank Betia, Elko, Nevada  
Jack Bird, Ocean Park, Calif.





Odell Black, Burley  
 Paul Blanton, Pasco, Wash.  
 Fred Bliss, Ordinance, Oregon  
 Louise Blocher, Nampa  
 Clarence Bloomster, Ferndale, Mich.

Robert Bonnell, Jordan Valley, Oregon  
 Howbert Bonnett, Sacramento, Calif.  
 Richard Bowmer, St. Maries  
 William Boyden, Memphis, Tenn.  
 Albert Brackenbusch, Bonners Ferry

Elroy Brandt, Meridian  
 Joan Brandt, Meridian  
 LeRoy Brandt, Meridian  
 James Briggs, Felt  
 Harry Brizee, Twin Falls

George Brackett, Santa Monica, Calif.  
 Annabelle Brooks, Sandpoint  
 William Brown, Moscow  
 Bonnie Brown, Weiser  
 Malcolm Brown, Garfield, Wash.

## Juniors

### OF THE JUNIOR PROM . . .

Led by their lanky prexy, Bruce McIntosh, the juniors made class history by promoting a Junior Prom that wasn't a financial failure. This was accomplished by getting away from the magnetism of a "big name" band, and instead featuring just a good local outfit.

In addition, the boys and girls of '53 threw their efforts behind the Campus Chest, helping to make it the success that it was. Ah, those juniors are up-and-coming people. Watch for them next year.

Whoop-di-dee  
 Whoop-di-dee  
 Here's to the class  
 of fifty-three.



Norma Brown, Coeur d'Alene  
 Thomas Bucklin, Filer  
 Bruce Budge, Moscow  
 James Bulkley, Buhl  
 Thomas Bullock, Storrle, Calif.

Hugh Burgess, Moscow  
 William Burggraf, Idaho Falls  
 John Burroughs, Niagara Falls, N.Y.  
 Lois Bush, Malad  
 Shirley Buxton, Driggs

Peter Byrnes, Kansas City, Kansas  
 Richard Carbuhn, Jerome  
 Robert Carlson, Libertyville, Ill.  
 Charles Carman, Boise  
 Donald Carnes, Coeur d'Alene

Daisy Carrick, Craigmont  
 Glenn Casebolt, Lewiston  
 Osborne Casey, Mountain Home  
 Jac Caward, Caldwell  
 Sam Cespedes, San Diego, Calif.

Moire Charters, Preston  
 Conrad Chatburn, Jerome  
 William Choules, Preston  
 Dave Christensen, Fremont, Nebr.  
 Lyle Christensen, Rexburg

## Juniors

Catherine Church, Libby, Mont.  
 Paul Clausen, Weiser  
 Boness Collins, Richland, Wash.  
 Gordon Cook, Kendrick  
 Marion Cook, Kellogg

Wendell Coombs, Aberdeen, S.D.  
 Bruce Cooper, Alliance, Nebr.  
 James Costley, Rigby  
 Richard Coulter, Glens Ferry  
 Joan Cox, Lewiston

Dan Creswell, Boise  
 Dan Crocker, Kendrick  
 Clara Crom, Twin Falls  
 Russell Cromwell, Benton, Ky.  
 John Cummins, Seattle, Wash.





Lowell Dalberg, Moscow  
 Dale Daniels, Malad  
 Earl Dawson, Coeur d'Alene  
 Donald Deardorff, Grace  
 Glen DeBruins, West Allis, Wis.

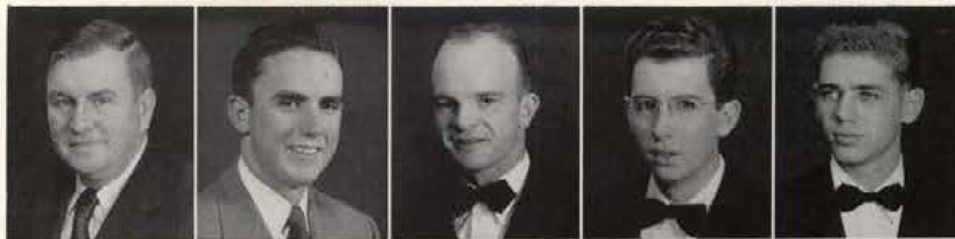

Donald Deerkop, Palouse, Wash.  
 Betty Deesten, Moscow  
 Ronald Dehlin, Boise  
 Mary Frances Densow, Craigmont  
 Wayne DeWitt, Moscow



Ruth Dimond, Moscow  
 Joe DiStefano, Trenton, N.J.  
 Everett Dixon, Coeur d'Alene  
 Tony Dombrowski, Milwaukee, Wis.  
 Earl Donnan, Burley



Edward Donovan, Baker, Oregon  
 Een Doty, Kellogg  
 Robert Dougherty, Butte, Mont.  
 Dallas Douglas, Moscow  
 Edward Downen, Lewiston



Robert Drake, Downers Grove, Ill.  
 Harry Duchene, Chicago, Ill.  
 Pat Duffy, Nampa  
 Marya Duncan, Moscow  
 Mary Jean Easton, Binghamton, N.Y.



James Edlefsen, Boise  
 John Edwards, Marsing  
 Richard Eller, Grangeville  
 Larry Elaner, Gooding  
 Frank Emerson, Genesee



Geraldine Emison, Boise  
 Margery Ennis, Boise  
 Kenneth Estes, Cheyenne, Wyo.  
 Jerry Evans, Cascade  
 Jack Ewasen, Moscow



Gary Farmer, Hagerman  
 Virtona Farmer, Seattle, Wash.  
 Iris Fisher, Emmett  
 Ted Fisher, Davenport, Iowa  
 Joan Florence, Moscow



Donald Foedish, Moscow  
 Robert Foley, St. Anthony  
 Robert Fullmer, Burley  
 Vernon Gallup, Rigby  
 Margaret Gandiaga, Twin Falls





George Gardner, New Plymouth  
Robert Geisler, Idaho Falls  
Rae Gentry, Lewiston  
Adrienne George, Kellogg  
Peggy George, Kellogg



James Gerard, Terreton  
Mary Gerard, Terreton  
Robert Gibbs, Burley  
Kenneth Giles, Moscow  
Harvey Gissel, Moscow



William Gleaves, Melbourne, Fla.  
Milton Goddard, Trail, B.C.  
Bruce Gordon, Weiser  
Harold Gordon, New York, N.Y.  
James Gorino, Emmett



Gail Graham, Kellogg  
Kathleen Gray, Walla Walla, Wash.  
Don Greenwall, Paul  
Wesley Grinstead, Jr., Twin Falls  
Haskon Haga, Holmestrand, Norway



Alfred Hagan, Moscow  
Denton Hall, Lewiston  
Richard Hall, Boise  
George Hollett, Coral Gables, Fla.  
Mary Hansen, Idaho Falls



Ann Harding, Nezperce  
Mary Harding, Nezperce  
Alton Harris, Mountain Home  
Patricia Harris, San Carlos, Calif.  
Donald Hartman, Spokane, Wash.



Ralph Hartwell, Idaho Falls  
Doyle Haskins, Moscow  
William Hassler, Moscow  
Marjorie Hattan, Moscow  
Neil Henderson, Nezperce



Sharon Henderson, Idaho Falls  
Thomas Hennessey, Nampa  
Gordon Henning, Spokane, Wash.  
Charlotte Henry, Jerome  
James Henry, Milwaukee, Wis.



Joan Henry, Gooding  
Russell Hill, Berry Creek, Calif.  
Dan Hinatsu, Payette  
Donald Hodge, Palouse, Wash.  
Robert Holder, Waterloo, Iowa

John Holt, Ardmore, Calif.  
 Marjory Honstead, Nampa  
 William Hoover, Richmond, Ind.  
 Marlene Hopkins, Culesac  
 Ben Huggins, Moscow



John Hutchins, Minneapolis, Minn.  
 Joann Jacobs, Council  
 Jerry Jacobson, Rigby  
 Sheila Janssen, Moscow  
 Vaughn Jasper, Council



Herbert Jao, Dayton, Wash.  
 Wayne Jepson, Jerome  
 Axel Johnson, Spokane, Wash.  
 Donald Johnson, Newport, Wash.  
 Erwin Johnson, Boise



Garfield Johnson, Kingston  
 Harold Johnson, Plummer  
 Mary Kay Johnson, Newport, Wash.  
 Robert Johnson, Superior, Wis.  
 Richard Johnson, Orofino



Stowell Johnstone, Marsing  
 Sue Jones, Nampa  
 Steve Jordan, Boise  
 Roy Kaku, Weiser  
 John Kaylor, Peck



Shirley Kees, Moscow  
 Norman Kennedy, Nezperce  
 Joyce Kern, Farmington, Wash.  
 Helen Kersey, St. Maries  
 Dinah Ketchen, Boise



Verl King, Emmett  
 Marjorie Kerby, Cascade  
 Andrew Kirsh, North Berger, N.Y.  
 Richard Kline, Twin Falls  
 Fred Kopke, Boise



Kenneth Kornher, Gooding  
 Raymond Kranches, Smeltersville  
 Hartley Kruger, Spokane, Wash.  
 John Kugler, American Falls  
 Kenneth Kyle, Bozeman, Mont.



George Lefferts, Tucson, Arizona  
 Lorin LaFoe, Long Beach, Calif.  
 Charles LaFollette, Moscow  
 Charles Lamb, Kenosha, Wis.  
 Walter Landeck, Glendale, Calif.





Eugene Larsen, Marsing  
 David Lau, Soda Springs  
 Corinne Lauriente, Trail, B.C.  
 LaVerna Lawrence, Deary  
 William Leatham, Shelley



Robert Lee, Ashton  
 Peter Leriget, Monterey Park, Calif.  
 Otto Leunchal, Lewiston  
 Claire Lieske, Grand Rapids, Minn.  
 Jay Linam, Carey



William Louthian, Idaho Falls  
 Liane Love, Euhl  
 Arch Lowry, St. Maries  
 Mandium Lundal, Osburn  
 Angelo Lurus, Idaho Falls



William Luscher, Libby, Montana  
 James Lynch, Waumatosa, Wis.  
 Robert Lynch, St. Maries  
 George Macinko, Nesquehoning, Pa.  
 Joan Madison, Lewiston



Nancy Magel, Twin Falls  
 Jack Marineau, Moscow  
 Jerry Markuson, Coeur d'Alene  
 Allan Marshall, Moscow  
 Vivian Marshall, Moscow



Godfrey Martin, Bombay, India  
 Todd Martin, Coeur d'Alene  
 William Mather, Spokane, Wash.  
 Elven Matson, Nampa  
 Bonnie Matthews, Idaho Falls



Max Matthews, Boise  
 Mark McCarroll, Payette  
 Edward McCormas, Brea, Calif.  
 Eleanor McDaniel, Avon  
 Bruce McIntosh, Lewiston



Chloe McKeever, Kendrick  
 Graham McMullin, Nelson, B.C.  
 Kenneth Meppen, Idaho Falls  
 Lorán Mercier, Aberdeen, Wash.  
 Frank Miles, Preston



Glenn Miller, St. Anthony  
 Kenneth Miller, Sandpoint  
 Elzo Mink, Council  
 Donald Mitchell, Terreton  
 Robert Mitchell, Burley

Thomas Mitchell, Idaho Falls  
Francis Mithoug, Coeur d'Alene  
Dale Moore, Jerome  
James Moore, Memphis, Tenn.  
Roy Mosman, Boise



Larry Moyer, Portland, Oregon  
Dave Murphy, Memphis, Tenn.  
Harriet Murphy, Grangeville  
Walter Naab, Milwaukee, Wis.  
Delbert Naser, Council



Horace Nealey, Aberdeen  
William Nelson, Eandpoint  
Dale Nesbitt, Ola  
Earl Ness, New Plymouth  
Truman Newbry, Twin Falls



Ben Nicholas, Moscow  
Robert Nixon, Bonners Ferry  
Margery Nobles, Spokane, Wash.  
William Nuchols, Montpelier  
Kathleen Nussbaum, Rupert



James Oates, Gooding  
Robert Oehmcke, Fort Yates, S.D.  
Charles Oliver, Renton, Wash.  
Clarence Olson, Moscow  
Harlan Olson, Fairfield



Richard Orme, St. Anthony  
Dean Osborne, Potlatch  
Keith Pardue, Moscow  
Roy Parker, Los Angeles, Calif.  
Joan Parks, Moscow



Dave Parsons, Dallas, Pa.  
Doris Parsons, Coeur d'Alene  
Mary Patano, Kellogg  
Howard Patz, Jerome  
Jack Perry, Lewiston



Carol Peterson, Payette  
Shirley Pettijohn, Castleford  
Ann Pickett, Wendell  
Eugene Pickett, Eden  
Howard Pickren, Downey



Wellington Pierce, Twin Falls  
Lanna Pierson, Washington, D.C.  
Patsy Pieser, Lewiston  
James Pline, Nampa  
Helen Pohlod, Moscow





Ramon Poitevin, Idaho Falls  
 Patricia Pognick, Mullan  
 Eleanor Powell, Moscow  
 Richard Prater, Glens Ferry  
 Lillian Pratt, Star



Kenneth Puckett, Craigmont  
 Richard Rawio, Mullan  
 Robert Rawlins, Coeur d'Alene  
 Eeverly Reeves, Clayton  
 John Riddlemoser, Boise



Larry Riedesel, Moscow  
 William Ringert, Castleford  
 Joris Rosse, New York, N.Y.  
 JoAnne Roulston, Cheyenne, Wyo.  
 James Roupe, Spokane, Wash.



Robert Rowett, Mountain Home  
 Ann Royer, Boise  
 Jean Royer, Boise  
 Jack Rudolf, Lewiston  
 Douglas Rushfeldt, Boise



Ann Rutledge, Boise  
 Donald Rydrych, Lewiston  
 Faye Sargent, Pittsburgh, Pa.  
 Lois Ann Saunders, Hazelton  
 Ted Scheihing, Payette



Robert Scheloske, Weiser  
 Bob Schild, Pocatello  
 Kenneth Schmauder, Davenport, Wash.  
 John Schober, Temple City, Calif.  
 Lucile Schrom, Grangeville



Frank Schrontz, Boise  
 David Scott, LaCrosse, Wash.  
 Elizabeth Scott, Lewiston  
 Jackie Scott, Seattle, Wash.  
 Bob Sell, Sandpoint



Nancy Shelton, Moscow  
 Francis Sherwood, Boise  
 Patricia Shook, Chanute, Kansas  
 Dale Skinner, Boise  
 Ed Smith, Pocatello



Edrue Smith, Ketchum  
 Frank Smith, Los Angeles, Calif.  
 Neils Solberg, Kamiah  
 Bill Sorenson, Kellogg  
 Robert Spaulding, Bonners Ferry

Jerry Sperazzo, New Hyde Park, N.Y.  
 Louis Spink, Nampa  
 Jack Springer, Lewiston  
 Bert Stanford, St. Anthony  
 Harold Stevens, Worley



Keith Stevens, Worley  
 Peter Stickney, Long Beach, Calif.  
 Bob Stivers, Nampa  
 Frank Stone, Nampa  
 Gary Stoor, Soda Springs



Stanley Storey, Priest River  
 Norma Stralovich, Kellogg  
 Roger Styner, Paul  
 Bruce Sweeney, Lewiston  
 Pat Sweeney, Sioux Falls, S.D.



William Swope, St. Maries  
 Dorothy Sylvester, Spokane, Wash.  
 Suzanne Tate, Boise  
 William Taylor, Grangeville  
 Roger Taynton, Falls Church, Va.

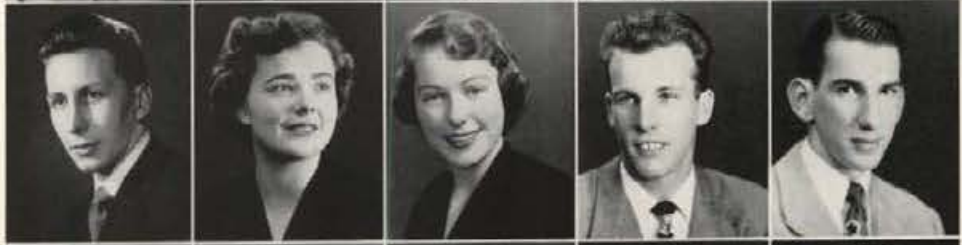

Iwan Teare, Moscow  
 John Thomas, Dietrich  
 Vernon Thomas, Nezperce  
 Fred Thompson, Burley  
 Mary Thompson, Moscow



Darleen Tibbitts, St. Anthony  
 Roland Tiederman, Staten Island, N.Y.  
 Harry Titus, Emmett  
 Ted Torok, Pine Grove, Pa.  
 Fern Tovey, Malad



John Tovey, Malad  
 John Townsend, Hagerman  
 Ronald Tracy, Boise  
 Patricia Trank, Boise  
 William Tyksinski, Chicago, Ill.



Dolores Uria, Gooding  
 Robert Utter, Hansen  
 Shirley Vorous, Clarkston, Wash.  
 Barbara Wahl, Boise  
 Don Walbrecht, Leslie



Alfred Walker, Pocatello  
 Dale Waters, Rigby  
 Lloyd Webb, Twin Falls  
 Bob Webster, Jerome  
 Nancy Weitz, Caldwell





Patricia Weltzin, Moscow  
 Zoe Wendle, Spokane, Wash.  
 Robert White, Lewiston  
 Bruce Whitmore, Idaho Falls  
 Jean Whittemore, Weiser



Keith Wiedenheft, Libby, Mont.  
 Edward Wiggins, Midvale  
 Don Wilde, Lake Fork  
 Les Wilde, Eagle  
 Roland Wilde, Moscow



Ralph Wilder, Meridian  
 Charles Williams, Burley  
 Jerry Williams, Twin Falls  
 Roger Williams, Boise  
 Marion Wilson, Buhl



Bert Wohlschlegel, Idaho Falls  
 Dave Womeldorff, Coeur d'Alene  
 James Wonnack, Bonners Ferry  
 Jean Woods, Gooding  
 Jim Wright, Lansing, Ill.



Thomas Wright, Boise  
 Harriet Youngblood, Pasadena, Calif.  
 Boni Yragui, Twin Falls  
 Dick Zaring, American Falls  
 Bob Zeimer, Waterloo, Iowa



Dick Zyzak, Carnegie, Pa.





## *Campus Capers . . .*



# Class of '54...

## Sophomores



LEADING THE SOPHOMORE CLASS this year were Bill Parsons, vice-president; Merlyn Maule, secretary; Larry Hyer, president; and Rich Collins, secretary.

The annual sophomore Holly Week was again the big splash of the 1954 class members. The sophomores chose Margaret Alley to reign over the week's festivities prior to Christmas holidays, which included a serenade to all living groups by sophomores and a semi-formal all-campus dance.



Relf Abbott, Fairfield  
Robert Ackaret, McCall  
Gordon Adams, Spokane, Wash.  
Howard Albano, Weiser  
Ray Alcock, Bovill

Walter Aldrich, Bonners Ferry  
Beverly Alger, Twin Falls  
John Allen, Thornton  
Dewey Almas, Spokane, Wash.  
Dolores Anderson, Boise

Don Anderson, Pasco, Wash.  
Eleanor Anderson, Spokane, Wash.  
Linda Archibald, Troy  
Harvey Armintrout, Elk River  
Edwin Armstrong, Detroit, Mich.

Richard Aston, Opportunity, Wash.  
Marvin Badger, Heyburn  
Arnold Bahr, Gooding  
Caroline Bailey, Grangeville  
Jackie Baker, Spokane, Wash.

Ron Baker, Almota, Wash.  
 Nathelle Bales, Caldwell  
 James Ballantyne, Boise  
 Robert Barber, Moscow  
 Rita Barker, Donnelly



Charles Barnes, Caldwell  
 Kathryn Barstow, Moscow  
 Mary Ellen Barrett, American Falls  
 Frances Bates, Rigby  
 Don Batten, Pontiac, Mich.



Lawrence Batzel, Weiser  
 Roger Behre, New Providence, N.J.  
 Ray Behrman, Parma  
 Polly Bell, Spokane, Wash.  
 Wayne Benson, Bonners Ferry

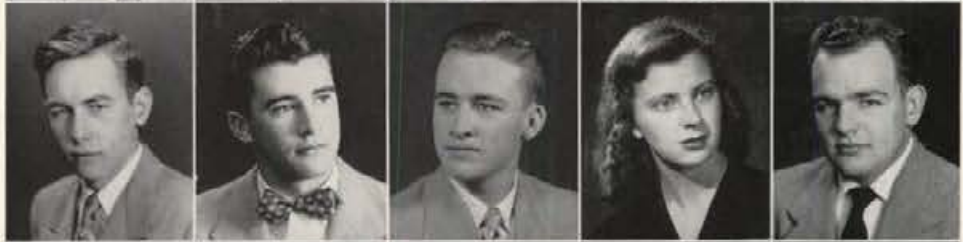

Rose Bergdorf, Priest River  
 Ralph Benedict, Salmon  
 Woody Bernard, Hazelton  
 Harvey Bickett, Gooding  
 John Bjorke, Aberronbie, N.D.



Ken Bleisner, Smelterville  
 Carol Blocher, Nampa  
 Larry Boam, Idaho Falls  
 Elliott Boardman, Clayton, N.J.  
 Carol Boas, Moscow



Robert Bohlman, Coeur d'Alene  
 Dorothy Botts, Boise  
 John Bond, Moscow  
 W. E. Bordersson, Moscow  
 Wendell Bosen, Preston



Roger Bourassa, Bonners Ferry  
 Frank Bowles, Kootkila  
 Austin Brabant, Sandpoint  
 Luttitia Brackney, Center, Colorado  
 Larry Bradburn, Spokane, Wash.



Richard Bradbury, Boise  
 Mary Branson, Coeur d'Alene  
 Ronald Braun, Caldwell  
 Donna Bray, Fruitland  
 Stanley Bray, Fruitland



Frances Breon, Fruitland  
 Mary Briggs, Felt  
 Patricia Brocke, Kendrick  
 Carla Brodd, Boise  
 Ervin Brown, Coeur d'Alene





Helen Brown, Boise  
 James Broyles, Moscow  
 Billee Bryan, Boise  
 Boyd Bryson, Richland, Wash.  
 Jean Buchanan, Kellogg



Thomas Butera, New York, N.Y.  
 Farrell Buxton, Driggs  
 Patricia Byrne, Buhl  
 Pat Cameron, Lewiston  
 JoAnn Carpenter, Spokane, Wash.



Mary Carroll, Spokane, Wash.  
 John Carter, Moscow  
 Lida Carter, Coeur d'Alene  
 Gerald Casey, Long Beach, Calif.  
 Donald Chamber, Boise



Chan Chandler, Spokane, Wash.  
 Paul Chernobay, Linden, N.Y.  
 Carolyn Clark, Twin Falls  
 Emerson Clark, Twin Falls  
 Don Clarke, Boise



Marietta Cloos, Richland, Wash.  
 Franklin Cole, Genesee  
 Ida May Collett, Grandview  
 Tom Collins, Bonners Ferry  
 Laticia Cornnick, Genesee



Carleen Cook, Idaho Falls  
 James Cox, Dubois  
 Peggy Cox, Kendrick  
 Harold Craig, Kimberly  
 Lyman Crane, Montpelier



Carl Crisp, Buhl  
 Janice Crockett, Sandpoint  
 Tom Curtis, Orofino  
 Alan Curtis, Bethesda, Maryland  
 Lawrence Daigh, Twin Falls



Arthur Dalke, Moscow  
 Alan D'Andrea, Coeur d'Alene  
 Gordon Dawson, Bovill  
 Hazel Dean, Spokane, Wash.  
 James DeChambeau, Eagle



Ted Deggendorfer, Kellogg  
 Jessie DeKlotz, Filer  
 James Derr, Clarks Fork  
 Joan DeShazer, Lewiston  
 Harry DeWitt, Moscow



William Dire, Wallace  
 Donald Doman, Montpelier  
 David Downing, Grangeville  
 Nadine Drake, Santa Barbara, Calif.  
 Barbara Dudgeon, Nampa

Donald Dunlap, Culesac  
 Robert Dunsmore, Osburn  
 Wayne Durnil, Parma  
 Maurice Durning, Cataldo  
 Melvin Dyer, Plummer

Elizabeth Eames, American Falls  
 William Eberhardt, Mountain Home  
 Betty Eriksen, Buhl  
 Patricia Ehlers, Burley  
 Harry Ehoodin, Cincinnati, Ohio

Joan Elkins, Nordan  
 JoAnn Ennis, Spokane, Wash.  
 Marilyn Evans, Lewiston  
 Ray Faraca, Kellogg  
 Jack Fairley, Lewiston

Kenneth Farner, Caldwell  
 John Faulkner, Gooding  
 Margie Faulkner, Gooding  
 Kenneth Fisher, Mullan  
 Raymond Fisher, Idaho Falls

Wallace Fisher, Caldwell  
 Helene Fletcher, St. Maries  
 Earl Folk, Kingston  
 Boyd Founds, Idaho Falls  
 Virginia Fox, Bonners Ferry

Reggie Frazier, Spokane, Wash.  
 Reinhard Fricke, Weiden, Germany  
 Hiram Fry, Twin Falls  
 Beverly Gallup, Moscow  
 Robert Gartin, Boise

Cecil Gasser, Driggs  
 Gary Gerhart, Logan, Utah  
 LaVerne Gibson, Kellogg  
 Don Giles, Winchester  
 Thomas Glass, Hamilton, Montana

Joanne Gnatovich, Kellogg  
 Denis Goddard, Trail, B.C.  
 Ernestine Gohrband, Portland, Ore.  
 Dean Gosselin, Potlatch  
 Robert Graham, Moscow

Halcia Graf, San Diego, Calif.  
 Marilyn Green, Twin Falls  
 Barbara Green, Washington, D.C.  
 Dale Greenman, Cocolalla  
 Beverly Groninger, Seattle, Wash.

Clare Guernsey, Boise  
 James Gunby, Clark Fork  
 Haleen Gunther, Moscow  
 James Guthrie, Boise  
 Eugene Hamblin, Lewiston





Clifford Hammond, Caldwell  
 Donald Hampton, Preston  
 Patricia Hancock, Council  
 Terry Hanson, St. Anthony  
 Walter Hardin, Sandpoint



James Harding, Hazelton  
 Muriel Hargis, Ashton  
 John Harreld, Coeur d'Alene  
 John Harrington, Wallace  
 Howard Harris, Woodstown, N.J.



Thomas Harris, Naples  
 Marjorie Hartman, Parma  
 Joanne Harwood, Mullan  
 Thomas Haskett, Rockford, Illinois  
 Raymond Hassett, Thompson Falls, Mont.



Marvin Hathhorn, Boise  
 Vale Hawkins, Twin Falls  
 Rex Hayter, Aberdeen  
 James Hemphill, Creston, Iowa  
 John Hess, Long Beach, Calif.



Gary Heyer, Buhl  
 Alfred Hillman, Driggs  
 Betty Hillman, Moscow  
 Becky Hill, Weiser  
 Colleen Hinchey, Salmon



Patricia Hines, Lewiston  
 James Hobbs, Salmon  
 Gerrie Hogue, Payette  
 Ann Holmes, Boise  
 Lorna Hooper, Moscow



Lloyd Horn, Caldwell  
 Douglas Horne, Kellogg  
 Terrill Horton, Boise  
 Donald Housley, St. Anthony  
 Gordon Howard, Coeur d'Alene



Roger Howard, Marsing  
 Leon Hubsmith, Richfield  
 Don Humble, Horton, Missouri  
 Robert Huntley, West Springfield, Pa.  
 Larry Hyer, Lewiston



Ernest Irons, Bonners Ferry  
 Dennis Jain, Genesee  
 Diane Jennings, Carlisle Barracks, Pa.  
 Leah Jensen, New Plymouth  
 Bettyann Johansen, Moscow



A. L. Johnson, Kellogg  
 Edward Johnson, Wallace  
 Lawrence Johnson, Coeur d'Alene  
 Roger Johnson, Osborne  
 Ron Johnson, San Mateo, Calif.

Richard Jones, Ogden, Utah  
 Sheldon Jones, Malad  
 Virginia Jones, Moscow  
 Bettye Judd, Lewiston  
 James Karlen, Havre, Montana



Don Keefer, St. Anthony  
 Robert Kelly, Moscow  
 Charles Kidwell, Council  
 Pat Kiesz, Coeur d'Alene  
 Anne Kimbrough, Caldwell



William Kinney, Sandpoint  
 Richard Klason, Coeur d'Alene  
 Dwight Klein, Colfax, Wash.  
 Dean Klempel, Aberdeen  
 David Kohr, Kent, Wash.



Suzan Kohring, Bruneau  
 Joe Komen, Kellogg  
 James Kunkel, Amsterdam  
 Margaret Lau, Idaho Falls  
 Don Lawrence, McCall



Robert Leaper, Fruitland  
 Barbara Lee, Preston  
 Ralph Lehman, Hazelton  
 Gerry Leigh, Bountiful, Utah  
 Don Leonard, Sandpoint



Fred Leopold, Twin Falls  
 Doreen Leppala, Mullan  
 Clarke Levanger, Homedale  
 Rolly Lincoln, Wilder  
 Dolores Lindfors, Matahambre, Cuba



Thomas Lindstrom, Summit, N.J.  
 Barbara Line, Sterling  
 Marie Litchfield, Lewiston  
 Ralph Litton, St. Anthony  
 Nancy Livingston, Buhl



Boyd Lofgren, Spokane, Wash.  
 Patricia Long, Kendrick  
 Louise Longo, Driggs  
 James Love, Buhl  
 Irel Lowe, Grace



William Lower, Gannett  
 Jo Ann Luck, Spokane, Wash.  
 Ann Luedke, Genesee  
 Clyde Lynn, Kellogg  
 William Mehlik, Colfax, Wash.



Don Mann, Jerome  
 Arthur Manning, Newport, Wash.  
 Randolph Martens, Eden  
 Christ Massin, Culbertson, Mont.  
 Fran Mathison, Nampa





Dale Matthews, Boise  
 Janet Mattson, Payette  
 Curt Mattson, Watertown, Conn.  
 Merlyn Maule, Payette  
 Robert May, Oak Hill, N.Y.



Jeanne McAlexander, Moscow  
 Robert McAllister, Fort Hood, Texas  
 Don McCabe, St. Maries  
 Kenneth McCartney, Mishawaka, Ind.  
 James McCuaig, Coeur d'Alene



Burgess McDonald, Coeur d'Alene  
 Joe McDonald, Fenn  
 Mary McDonald, Lewiston  
 Jeanne McGrath, Mountain Home  
 Jerald McGraw, Bonners Ferry



Marilyn Melhargey, Lewiston  
 Donna McKee, Glenns Ferry  
 Vale McMinn, St. Anthony  
 Beverly McNee, Shoshona  
 Herbert Meier, Buhl



Madeline Meltvedt, Boise  
 Robert Meuser, Spokane, Wash.  
 Richard Miller, Lewiston  
 William Miller, Weiser  
 Marjorie Minzel, Hayden Lake



Joyce Molstead, Coeur d'Alene  
 Bud Monroe, Culdesac  
 Janice Moore, Boise  
 Martin Moore, Moscow  
 Suzann Moore, Boise



Ann Morgan, Burley  
 Jan Morgan, Burley  
 Cecil Morris, Copeland  
 Dwight Morrison, Walla Walla, Wash.  
 Larry Morrison, Walla Walla, Wash.



Barton Muir, Kellogg  
 Clyde Murphy, Twin Falls  
 Helen Murphy, Hazelton  
 Tom Neal, Ephrata, Wash.  
 Varnell Neese, Waco, Texas



Charles Newhouse, Boise  
 Lynn Nichols, Idaho Falls  
 Dorothy Nielson, Moscow  
 Allyn Nieman, Sandpoint  
 William Nixon, Bonners Ferry



John Nixon, New York, N.Y.  
 Diane Oakley, Coeur d'Alene  
 Louis Oblock, Aspen, Colorado  
 Douglas O'Brien, Idaho Falls  
 Larry Oeser, St. Maries



Mark Olson, Shelley  
 Roger Olson, Lewiston  
 Kirk Osborne, Wallace  
 Philip Ourada, Boise  
 Wilborn Overholser, Sagle



Robert Park, Shelley  
 Luther Parks, Kendrick  
 Richard Parsell, Wallace  
 William Parsons, Burley  
 Robert Parsons, Sandpoint



Russell Parsons, Coeur d'Alene  
 Phyllis Payne, Twin Falls  
 Barbara Pearce, Wallace  
 Maxine Pell, Grangeville  
 Blanche Pelleberg, Spokane, Wash.



Dal Pence, Buhl  
 Barbara Pennington, Boise  
 Charlotte Pennington, Sandpoint  
 Harold Perkins, Bay Village, Ohio  
 Robert Perkins, Mackay



Wayne Perron, Richfield  
 Don Perry, Sandpoint  
 Jane Perry, Moscow  
 Betty Peterson, Boise  
 Gary Peterson, Cascade



Carol Pfeiffer, Challis  
 Barbara Pickett, Caldwell  
 Charles Pierce, Springfield, Missouri  
 Jack Pierce, Filer  
 David Porter, Spokane, Wash.



Mac Porter, Augusta, Montana  
 David Poulton, Oakley  
 Dave Powell, Lewiston  
 John Puckett, Payette  
 Phyllis Ralston, Mohler



Felix Ramarui, Drummond  
 Victor Ransom, Aberdeen  
 Robert Rayborn, Filer  
 Ramona Remp, Libby, Montana  
 Melvin Reynolds, Castleford



Gerald Riggers, Craigmont  
 Virginia Robinson, Pierce  
 Janice Rockwood, Iona  
 Sharen Roden, Boise  
 Robert Rowles, Spokane, Wash.



Joyce Rudolph, Moscow  
 Don Runner, San Clemente, Calif.  
 Richard Russell, Ponderay  
 Jerry Salamun, Moscow  
 Fred Salmon, Challis



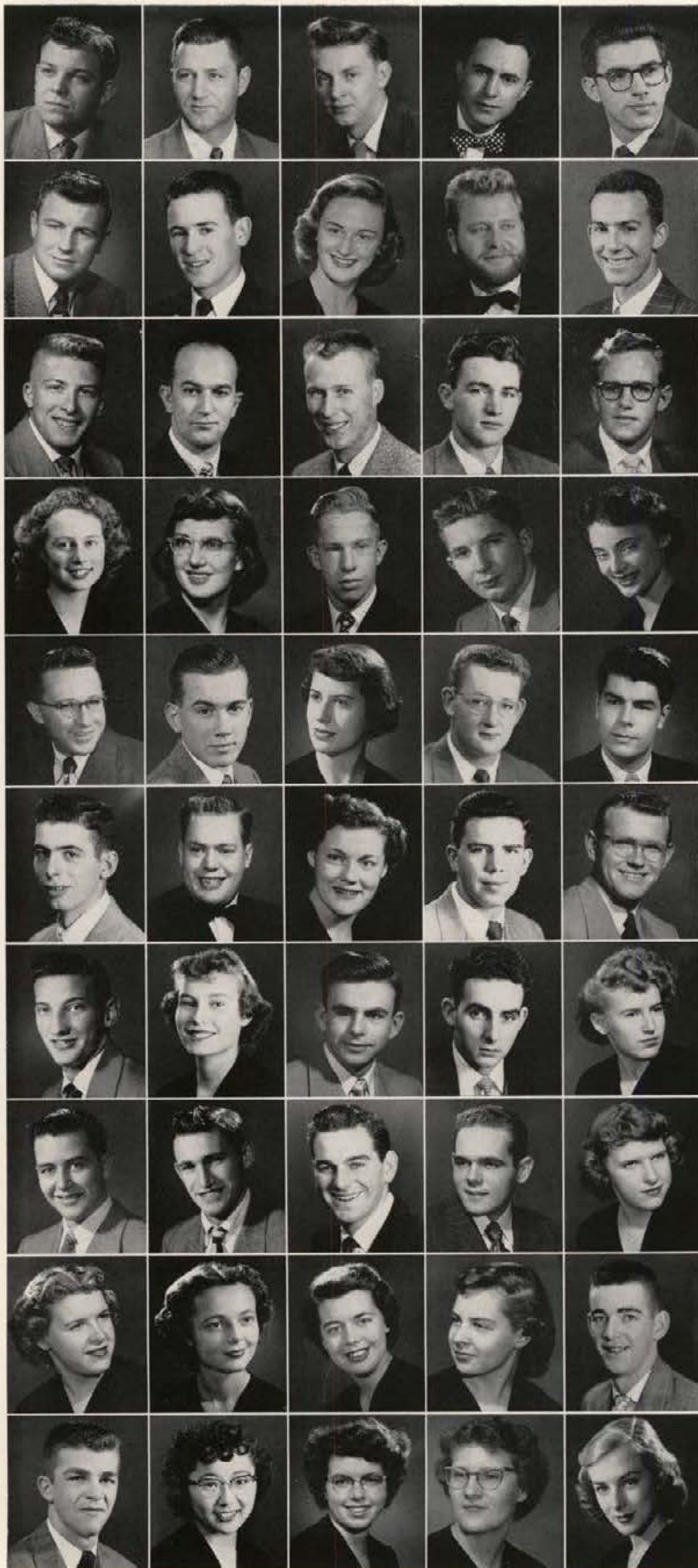

John Sanford, Glens Ferry  
 Bert Sarff, Kootenai  
 Jack Schau, Gibbs  
 Bill Scheets, Moscow  
 Jerry Scheideman, Wallace

Darrell Schnitker, Twin Falls  
 William Schnurr, Potlatch  
 Loreen Schmelzel, New Plymouth  
 William Schmitt, Bethlehem, Pa.  
 Charles Schroeder, Moscow.

William Scotford, Menlo Park, Calif.  
 Louis Sensmeier, Bonners Ferry  
 Duane Serpa, Twin Falls  
 Dalby Shirley, Rexburg  
 Tom Shobbrock, Nezperce

Barbara Sifton, Midvale  
 Diana Simpson, Wallace  
 Kenneth Slusser, Idaho Falls  
 Jack Smiley, Kellogg  
 Ferol Smith, Caldwell

Jere Smith, Salmon  
 Jerry Smith, LaCrosse, Wisconsin  
 Joann Smith, Idaho Falls  
 Miller Smith, Rexburg  
 Peter Snow, Aberdeen

William Snyder, Craigmont  
 Joe Soderberg, Orofino  
 Charlotte Solberg, Kamiah  
 Hal Solinsky, Colbart, Wash.  
 Jack Solterbeck, Payette

Stanley Sorenson, Soda Springs  
 Mary Sparkman, Wallace  
 George Suchan, Buhl  
 Ron Sullivan, Parma  
 Jean Sutton, Midvale

Charles Starr, Caldwell  
 Carl Steigers, Myrtle  
 Albert Stein, San Francisco, Calif.  
 William Stephani, Hamilton, Mont.  
 Jean Sterner, Moscow

Jeanette Sterner, Moscow  
 Margaret Stewart, Moscow  
 Beverly Stocks, Coeur d'Alene  
 Marilyn Stoltz, Coeur d'Alene  
 Carl Swanstrom, Council

Arthur Swenson, Jerome  
 Kimie Takatori, Parma  
 Lela Talbott, Omak, Wash.  
 Eldora Taylor, Lewiston  
 Jackie Taylor, Boise

Glen Thomas, Teton  
 Betty Thompson, Montpelier  
 Lee Thurber, Fairfield  
 Eugene Tirk, Chewelah, Wash.  
 Barbara Tolbert, Sandpoint



Joe Tom, Miles City, Montana  
 Hazel Tomlinson, Wardner  
 Eugene Toone, St. Anthony  
 Lois Tovey, Malad  
 Gwen Townsend, Hagerman



Ralph Townsend, Avery  
 Jean Trowbridge, Wallace  
 Gwen Tupper, Spokane, Wash.  
 Mary Ann Tuttle, Pasco, Wash.  
 Richard Van Der Beets, Burlingame, Calif.



David Vandevoit, Pauldan, Arizona  
 Barbara Van Schaak, Moscow  
 Duane Van Schaak, Moscow  
 Mary Lou Varian, Boise  
 Tommy Waddoups, Moore



Don Wakefield, Seattle, Wash.  
 Joan Walch, Boise  
 Lindley Walkington, Hazelton  
 Robert Wallace, Soda Springs  
 Harley Wallis, Cobalt



Margaret Warner, St. Maries  
 Carl Webster, Preston  
 Jack Webster, Weippe  
 Robert Weisel, Jr., Moscow  
 Philip Weitz, Caldwell



Don Welton, Smelterville  
 Richard Westgate, Lewiston  
 Po-Ping Wong, Hong Kong, China  
 Billie Wood, Rexburg  
 Margaret Woods, Grangeville



Boyce White, Letha  
 Calvin White, Burley  
 Terry Willey, Lewiston  
 David Williams, Moscow  
 Harold Williams, Wardner



William Wilson, Shoshone  
 Elizabeth Winegar, Moscow  
 Barry Winkler, Coeur d'Alene  
 Kearlee Wright, Idaho Falls  
 Bernard York, Nampa



Sue Youngblood, Council



# AFROTC

Growing by leaps and bounds, the Air Force Reserve Officers Training Corps has become the largest of the three divisions. Special training is given in administration and communications to the juniors and seniors taking advanced AFROTC.



Lieut. Colonel O. J. Mosman  
Professor of Air Science and Tactics

## *The Military Departments Have Three CO's...*

# NROTC

Idaho is one of the few schools in the West having a NROTC unit. Regular midshipmen, who are chosen by competitive exams, receive \$50 a month for their four-year stay, and gain the rank of ensign upon their graduation. Over 140 men are enrolled in the NROTC program.



Captain T. C. Thomas  
Professor of Naval Science

# ROTC

Training in engineering, supply, and communications is offered by the Army Reserve Officers Training Corps, which is the oldest of the three military units at the University. Under the Morrill Act, all land-grant colleges (such as Idaho) are required to offer military training facilities.



Colonel Charles F. Hudson  
Professor of Military Science and Tactics



THE FEDERAL INSPECTION of the Idaho Air Force Reserve Officers Training Corps in Neale Stadium.

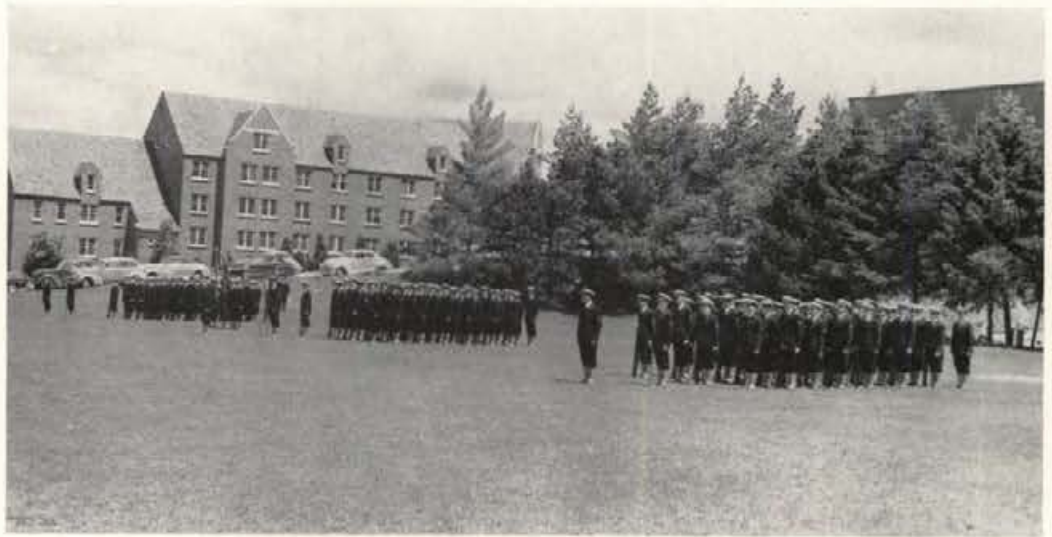

THE FEDERAL INSPECTION of the Idaho Naval Reserve Officers Training Corps in the women's play field.

*... and They Have Three Federal Inspections*

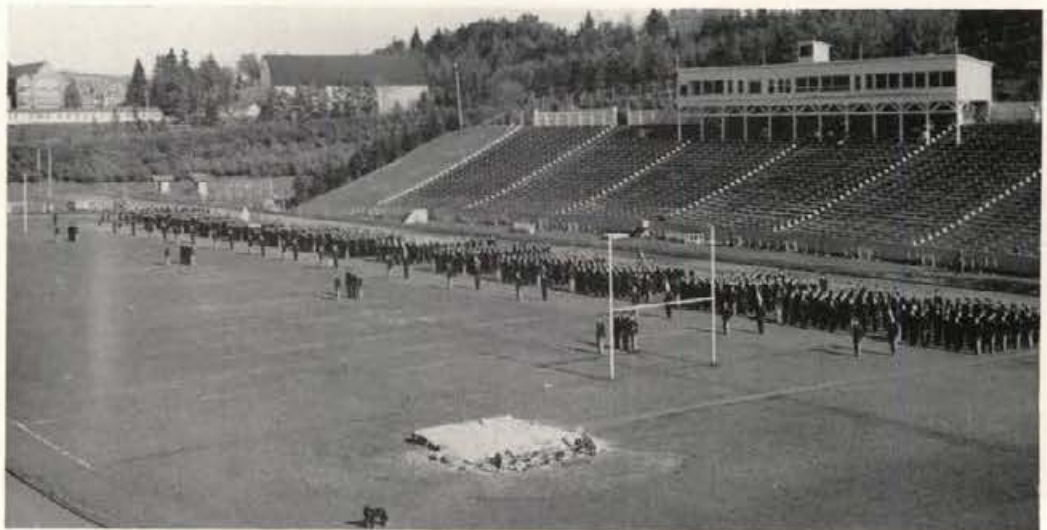

THE FEDERAL INSPECTION of the Idaho detachment of Army Reserve Officers Training Corps, also in Neale Stadium.



THE EAGLE AND ANCHOR CLUB, a social unit for all NRO students, sponsors the annual Navy Ball as one of its many functions.

# Eagle & Anchor

# Arnold Society



Row One: Bud Hagan, Dave Wemelderff, Vernon Thomas, Bob Thomas, Bob Oehmcke, Dale Daniels, Charles Newhouse . . . Row Two: Charles Battles, William Luscher, Bruce Whitmore, Gerald Denning, Jim Love, Douglas Cook, Richard Gibbs, Norman Fitzsimmons . . . Row Three: Leroy Shaw, Angelo Lurus, Lewis Gregg, Dan Anderson, Ben Nicholas, Eugene Thometz, George Kinsolving, Lee Boyle, Rich Orme . . . Row Four: Byron Ernst, Dan Crewell, Odell Black, Judd Kenworthy, Jack Marineau, Don Makinson, Donald Trupp, John Relk, Raymen Kranches, Maj. M. L. Robertson . . . Row Five: Bob Webster, Elven Matson, Howard Patz, Robert Stivers, Fred Walmsley, Richard Kline, William Hassler, Richard Andrews, Harold Stevens, William Gleaves.

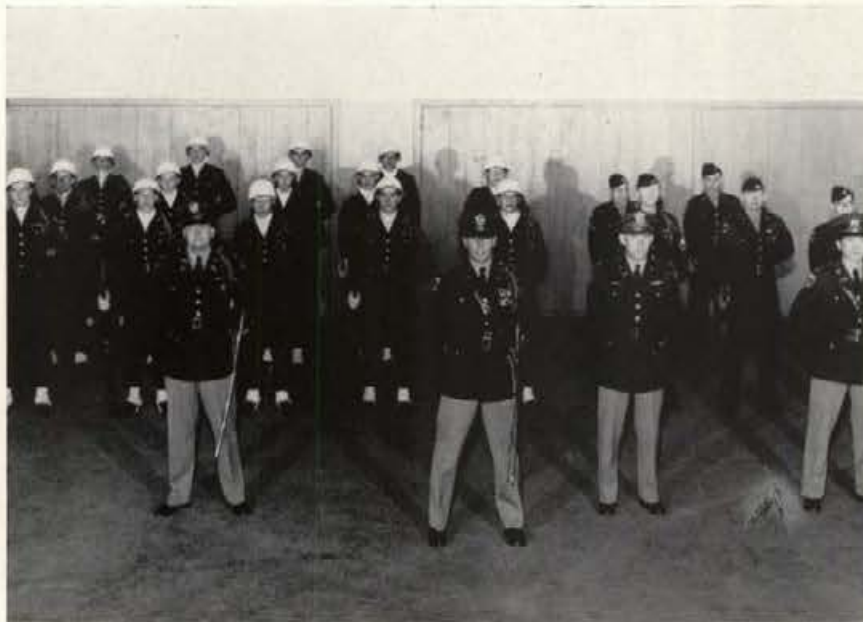

## Pershing Rifles

Row One: Harry Brizee, Lt. Don Moore . . . Row  
Two: Bruce Gordon, Barry Winzeler, Roy Kaku  
. . . Row Three: George Ring, Morgan Johnson,  
Jack Webster, Willis Packham, John Kaku, Walt  
Lovejoy, Ralph Lehman, Neil McAvoy, Jerry Neely  
. . . Row Four: Dick Rogers, Everett Dixon, Roland  
Robertson, Thomas Lindstrom, Robert Mitchell,  
Jim Soule, Lawrence Hastings, John Starry . . .  
Row Five: Ted Lessard, Jess Osier, Gary Dixon,  
Bill Little, Walt Hardin.

## *Unification Was Shattered When the Drill Teams Met*

**FIRST PLACE** and the David Trophy went again to the Idaho Navy drill squad. Also competing besides Idaho navy drill squad, were teams from WSC and Gonzaga.



**SECOND PLACE**, amid anguished cries, was awarded the Idaho Air Force marching unit. Competition was close, and the flyboys thought it too close.





**FIELD TELEPHONES** kept all the defending units in touch with one another. Casualties of the operation were reported as light, since blank ammo was used.



**A MACHINE-GUN AMBUSH** is manned by three diligent sophomore cadets. Realism, to simulate battle conditions, was the key to the whole maneuver.

## *The Army Holds a War, in the Arboretum Yet!*



**MIDSHIPMAN JAMES VARLEY** is given an award for being the outstanding Naval Science senior.

## *The Navy Makes An Award . . .*

*and Work Awhile, Then Play Awhile...*



**SUMMER CRUISES** offer Idaho navy students a chance to get the actual "feel" of some of their equipment.



**AND THEN THERE ARE THE LEISURE MOMENTS**, as these middies in Panama illustrate.





ARMY ENGINEERING SENIORS Walbrecht, Pilkington, Reese, Williams, Martin, and Johnson construct a model Bailey bridge.

*The Army Uses Models  
To Supplement the Text*

*And the Air Force Makes  
Some Awards of Its Own*

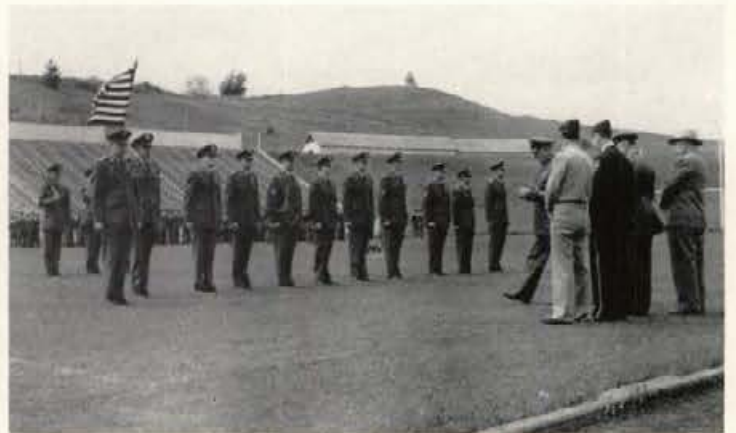

COL. MOSMAN STEPS OUT to award Cadet Gene Thometz an award for showing the most promise as an air force officer. Cadet Colonel Don Ringe was awarded the American Legion award for demonstrated leadership.

*And They All Cooperate in the Memorial Day Services*



A WREATH IS PLACED at the base of "Old Ole," the Spanish-American War memorial statue on the Ad lawn during the Memorial Day services.



A SALUTE TO THE WAR DEAD is fired by a squad composed of elements of all military divisions, as their commanding officers stand in background.

# Class of '55...

## Freshmen



REIGNING OVER THE FRESHMAN CLASS this year were Flip Kleffner as president; Pat Miller, treasurer; Dorothy Wahl, secretary; and Jay Buhler, vice-president.

The "fifty-fivers" kept busy this year with everything from challenging the sophomores during a blood drive to accomplishing business at a new Freshman Council. The class members showed the spark and initiative which should be present in all beginning college classes. St. Patrick's Day was the setting for the freshman class dance, at which time they chose Norma Cox and Stan Tate to reign as Shamrock royalty.



Norma Aarts, Seabeck, Wash.  
Don Agenbroad, Moscow  
Pat Alderson, Boise  
Mary Jo Aller, Cornell, Wash.  
Lorraine Allgaier, Spokane, Wash.  
Leo Ames, Heyburn

Barbara Anderson, Burley  
Elizabeth Anderson, Rathdrum  
Roger Anderson, Rigby  
John Armitage, Fairfield  
David Armstrong, Malden, Mass.  
Ronald Armstrong, Boise

Golden Arrington, Twin Falls  
George Avant, Twin Falls  
Robert Baggs, Omaha, Nebraska  
Franklin Bahr, Weiser  
Beverly Baker, Moscow  
Leroy Baker, Rockland

Eugene Baldeck, Lewiston  
Susan Banks, Moscow  
Yvonne Barron, Seattle, Wash.  
James Barron, Buhl  
Gary Bascom, Menan  
Bill Bass, Twin Falls

Shirley Bates, Sandpoint  
 Dona Bauer, St. Anthony  
 Marie Beals, Plummer  
 Audrey Beck, Southwick  
 Dianna Beck, Bellevue  
 Max Beckman, Nezperce

Ernest Bedke, Oakley  
 Ted Bell, Idaho Falls  
 Rich Bendio, Boise  
 Jim Bennett, Genesee  
 John Blanton, Pasco, Wash.  
 Jane Blomquist, Caldwell

Shirley Bolingbroke, Malad  
 Barbara Bonner, Moscow  
 Bonnie Bonner, Midvale  
 Mary Bowden, Boise  
 Grace Bowman, Moscow  
 Earl Brace, Grandview

Elaine Brandt, Kooskia  
 Betty Breckenridge, Teton  
 Ruth Breda, Teton, Wash.  
 Harry Breen, Moscow  
 Harry Breannah, Hermiston, Ore.  
 Robert Briggs, Nampa

Melvin Brink, Pomeroy, Wash.  
 Bob Brinkman, Filer  
 Bill Brockman, Caldwell  
 Don Brockway, Ketchum  
 Connie Brookins, Emmett  
 Betty Brooks, Sandpoint

Mary Brown, Lewiston  
 Kenneth Brown, Spokane, Wash.  
 Barbara Brunkow, Spokane, Wash.  
 Lauree Buck, Homedale  
 Herbert Bucher, Regensburg, Germany  
 Julian Bucher, Porthill

June Buchholz, Peck  
 David Buising, Lapwai  
 Jay Buhler, Bellevue  
 Beverly Burns, Spokane, Wash.  
 Joyce Bush, Malad  
 Walter Butcher, Parma

Betty Butler, Sweet  
 Horace Butler, Beaumont, Texas  
 Bobbie Byrns, Twin Falls  
 Richard Campbell, Pocatello  
 Robert Campbell, Boise  
 Wayne Carbuhn, Jerome

Edward Carbullido, Guam  
 Fred Carbullido, Guam  
 William Card, Parma  
 Dale Cartes, Filer  
 Pat Carroll, Spokane, Wash.  
 Dorothy Carter, Moscow

Gerald Chamberlain, Kendrick  
 Maxine Charest, Spokane, Wash.  
 Bill Charke, Calgary, Alberta  
 Don Chorley, Moscow  
 Gerald Christensen, Idaho Falls  
 Jim Christensen, Idaho Falls

Emily Christie, Innisfail, Alberta  
 Maurice Clegg, Grace  
 Leroy Clemens, Caldwell  
 S. L. Clendenin, Arco  
 Doran Cluer, Fairfield  
 Edward Cogswell, Great Falls, Mont.

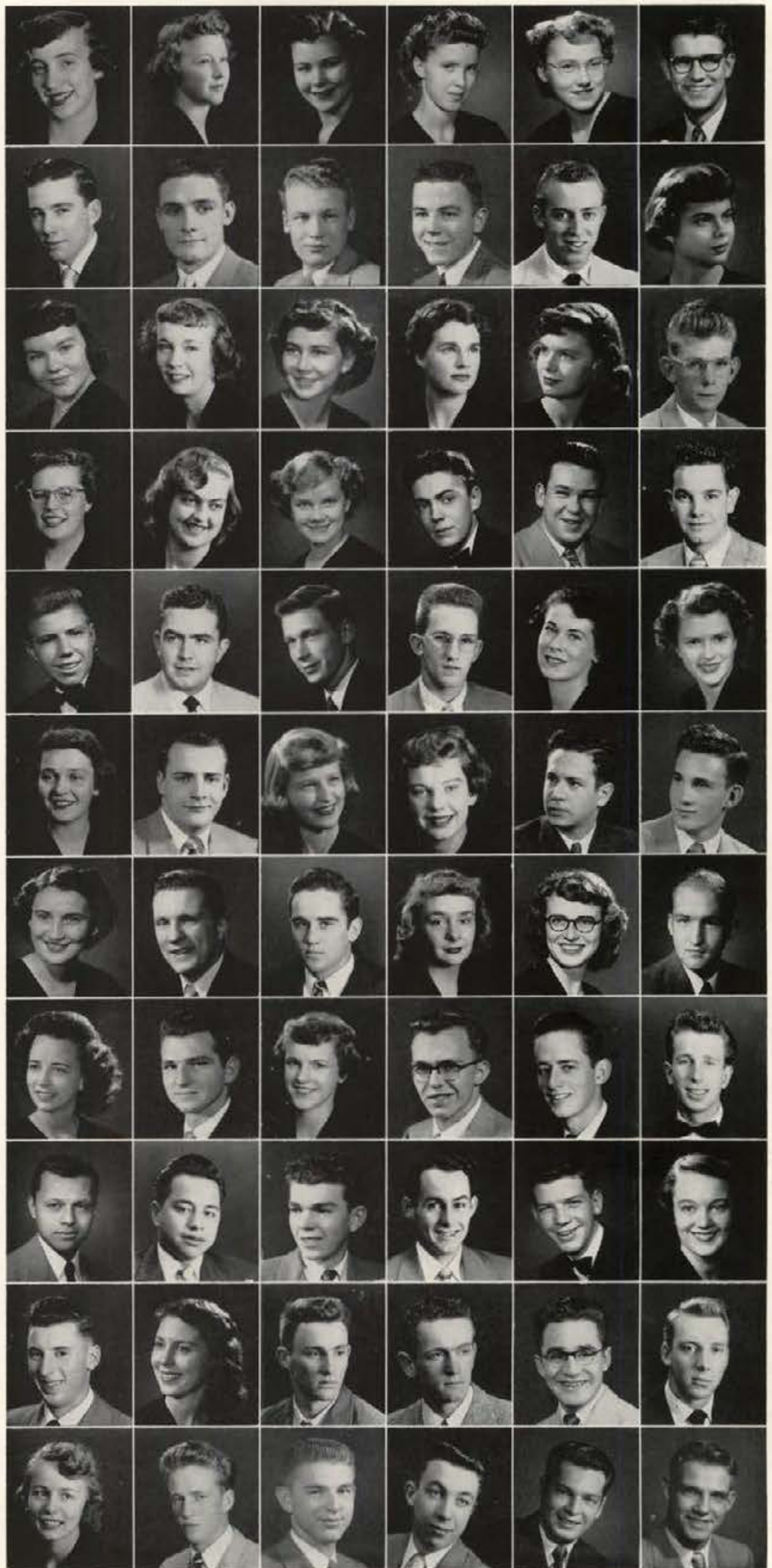



Elnor Coleman, American Falls  
 John Coleman, St. Anthony  
 Robert Coleman, Emmett  
 Parker Compau, Spokane, Wash.  
 Alice Compton, Blackfoot  
 Eulene Conrad, Idaho Falls

William Conroy, Orofino  
 Catherine Cook, Boise  
 Norman Cope, Eagle  
 Arlene Corbett, Parma  
 Joe Corless, Moscow  
 Mary Cornelison, Moscow

James Cory, Orofino  
 Gerald Coulston, Sandpoint  
 J. E. Coumerilh, Firth  
 Norma Cox, Lewiston  
 Gary Craig, Kimberly  
 Robert Crawford, Boise

Doris Crisp, Buhl  
 Bill Crookham, Caldwell  
 Jim Cruson, Parma  
 Mike Cummerford, Lewiston  
 Melvin Curtis, Emmett  
 Donald Daiker, Wallace

Glen Dahmen, Moscow  
 Joyce Danielson, Genesee  
 Dale Dammarell, Lewiston  
 Denise Darwin, Lewiston  
 Marilyn Davis, Preston  
 Herbert Day, Nampa

Jack DeChambeau, Boise  
 Stanley Denison, Potlatch  
 Alice DeShazer, Lewiston  
 Carl Devin, Culesac  
 Genevieve Devlin, Boise  
 Kenneth Dick, Moscow

Dorothy Diehl, Jerome  
 Gary Dixon, Coeur d'Alene  
 LeMar Dixon, Dingle  
 Dick Dodel, Lewiston  
 Jerry Dougherty, Butte, Mont.  
 Harriet Duckworth, Walla Walla, Wash.

Charles Durkee, Sandpoint  
 Don Eddy, San Marino, Calif.  
 Joe Edgett, Buhl  
 Nancie Edwards, Klamath Falls, Ore.  
 George Eidam, Sandpoint  
 Gerald Eley, Jeromeville, Ohio

Helen Emerson, Genesee  
 Kenneth Emerson, Kimberly  
 Alice Emery, Moscow  
 Robert Emmons, Cincinnati, Ohio  
 Darrell Empey, Idaho Falls  
 Schuyler Enocha, Caldwell

Herman Erhard, Libby, Montana  
 Richard Erhardt, Cincinnati, Ohio  
 Helen Erickson, Idaho Falls  
 Quentin Erwin, Osburn  
 Mary Ann Evans, Genesee  
 Henry Eyrich, Princeton

Arvel Fairchild, Coeur d'Alene  
 Emma Jean Fairchild, Boise  
 Bob Falash, Twin Falls  
 Bob Farmer, Nevada City, Calif.  
 Betty Field, Lewiston  
 Wayne Finch, Pocatello

Andrew Finn, Council  
 Paul Fisher, Spokane, Wash.  
 Catherine Fitzgerald, Moscow  
 Betty Fix, Lewiston  
 Janis Fletcher, St. Anthony.  
 Charles Flynn, Calgary, Alberta

Janice Foedish, Spokane, Wash.  
 Lee Foltz, Stites  
 Duane Forney, Boise  
 Jim Foster, Star  
 Carolyn Fowler, Payette  
 Dolly Fox, Nezperce

Ken Fox, Hardin, Mont.  
 Joanne French, Lewiston  
 Joe Frost, Caldwell  
 Theodore Frostenson, Fairfield  
 Denis Fuller, Orofino  
 Carl Funseth, Spokane, Wash.

Rod Funseth, Spokane, Wash.  
 Carolyn Gale, Spokane, Wash.  
 Roger Gallagher, St. Maries  
 Don Garman, Payette  
 Florence Garrett, Boise  
 Robert Barrett, Idaho Falls

Lois Geddes, Bonida  
 Carl Gerdens, Twin Falls  
 Ronnie Germain, Bonners Ferry  
 Phyllis Gestrin, Donnelly  
 John Gillis, Spokane, Wash.  
 Rose Mary Gilpin, Salmon

Caroleigh Gittens, McCammon  
 Donald Glenn, Kimberly  
 Veneita Goff, Mackay  
 Tom Gooding, Parma  
 Marlene Gordon, Boise  
 Lewis Gourley, Idaho Falls

Louise Gourley, Idaho Falls  
 Carl Gotsch, Parma  
 Pete Gray, Uvalde, Texas  
 Ivadell Green, Moscow  
 June Greene, Donnelly  
 Nyla Groves, Parma

William Grunst, Evans, Wash.  
 Bob Gunns, Calgary, Alberta, Canada  
 Ernest Gutzman, Salmon  
 Edwin Hahn, Shoshone  
 Judy Haltom, Spokane, Wash.  
 John Hansen, Idaho Falls

Leona Hansen, Aberdeen  
 Robert Hanson, Idaho Falls  
 Sumiko Harada, Fruitland  
 Phyllis Harding, Nezperce  
 Gerald Harkless, Canton, Illinois  
 Don Hart, Spokane, Wash.

Lawrence Hastings, Cheyenne, Wyo.  
 Dwane Hatch, Orofino  
 George Hawes, Winnemucca, Nev.  
 Richard Haynes, Clarkston, Wash.  
 Cecil Hayter, Aberdeen  
 Inez Heath, Juliaetta

Norma Heath, Juliaetta  
 Robert Heatherly, Silvertown  
 Charles Heckart, Priest River  
 Arley Henderson, Filer  
 Barbara Higgins, Dexter, Ore.  
 James Hill, St. Anthony

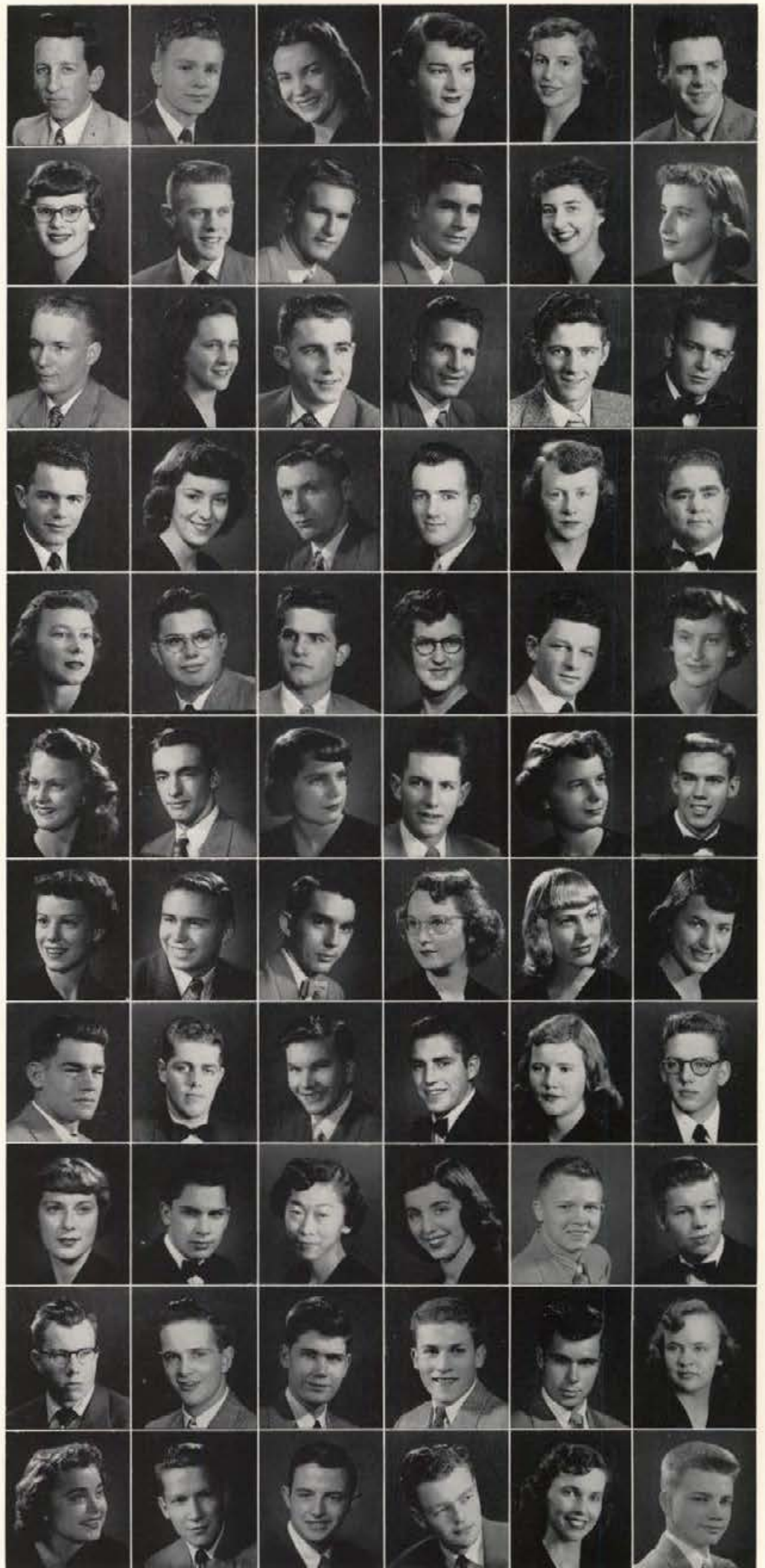



Karen Hinkley, Preston  
 Rodney Hoicos, Lewiston  
 Virginia Holland, Pocatello  
 Charles Holt, Grangeville  
 Dud Homer, New York, N.Y.  
 Jack Hooks, Calgary, Alberta, Canada

Glenmar Hoke, Spokane, Wash.  
 Ivan Hopkins, Parma  
 Joan Hooper, Caldwell  
 Grace Horning, Spokane, Wash.  
 Roger Hornsby, Weippe  
 Patricia Horning, Colfax, Wash.

James Howard, Idaho Falls  
 Tom Howard, Rathdrum  
 Max Howell, Firth  
 Robert Howell, Aberdeen  
 Edwin Hudson, Buhl  
 Gary Hudson, Twin Falls

Cynthia Huguenin, Mullan  
 Phil Hull, Spokane, Wash.  
 Elizabeth Hund, Lapwai  
 Arlene Hyde, Salmon  
 Constantine Ioannides, Weiser  
 Phyllis Isaak, Aberdeen

Vonda Jackson, Idaho Falls  
 Alan Jacobs, Declo  
 Jim Jessup, Grangeville  
 Ruth Johannesen, Emmett  
 JoAnn Johnson, McCammon  
 John Johnson, Rexburg

Joyce Johnson, Worley  
 Marilyn Johnson, Clarkston, Wash.  
 Maurice Johnson, Coeur d'Alene  
 Morgan Johnson, Ephrata, Wash.  
 Nona Johnson, Kellogg  
 Raymond Johnson, Newport, Wash.

Wayne Johnson, San Mateo, Calif.  
 Bonnie Johnston, Homedale  
 Denece Jones, Malad  
 Luann Jones, Malad  
 Maureen Jones, Boise  
 Ted Jones, Grangeville

Thomas Journey, Los Angeles, Calif.  
 Sophia Jungst, Wilder  
 John Kaku, Weiser  
 Kay Kalkfleisch, Moscow  
 La Vonne Kallusky, Caldwell  
 Hugh Keith, Grangeville

JoAnn Keller, Idaho Falls  
 Rosella Kelly, Moscow  
 LeRoy Kelson, Bonners Ferry  
 MaryJo Ketcham, Grangeville  
 Janet Kirk, Spokane, Wash.  
 Philip Kleffner, Boise

Byron Knapp, Wilmette, Ill.  
 Elizabeth Knapton, New Meadows  
 Lawrence Knight, Aberdeen  
 Jack Knodle, Burley  
 Eleanor Knutsen, Lewiston  
 Doris Kooch, St. Anthony

Ruth Korvola, Orofino  
 Caroline Kraft, Grand Junction, Colo.  
 Sally Krehbiel, Spokane, Wash.  
 Darrell Kuelpman, Spokane, Wash.  
 Richard Kugler, American Falls  
 Sally Landers, Boise



Row One: James Derr, Walt Hardin, Bob Parsons, Daryl Knigge, Keith Bieren . . . Row Two: Ralph Townsend, Maurice Durning, Dean D. S. Hart, Bill Mahlik, Don McCabe . . . Row Three: Ted Donnel, Joe Corless, Mark Park, James Harding, Jack Mildon, Walter Landeck, Bill Henley.

## *Phi Eta Sigma*

Phi Eta Sigma is purely a scholastic honorary for freshman men with a grade point average of 3.5. The main social function is an initiation banquet in January.

Pauline Lamson, Fairfield  
Arlene Larson, Moscow  
David Lauthers, Chicago, Illinois  
Kathryn Laven, Spokane, Wash.  
Bill Lawr, Weiser  
Richard Laws, Boise

Nancy Leek, Dubois  
Mary Lou LeFors, Helena, Mont.  
Shirley Lent, Tracyton, Wash.  
Gordon Leslie, Lewiston  
Lee Liberg, Genesee  
Clive Lindsay, Burley



Seated: Mrs. W. H. Boyer, Liz Winegar . . . Standing: Diana Jennings, Rosemary Bergdorf, Janice Moore, Joanne Gnatovich, Jean Sutton, Nadine Drake, Patricia Keiss, Gwen Tupper, Carol Pfeiffer, Carla Brodd, Jane Perry.

## *Alpha Lambda Delta*

Alpha Lambda Delta is a scholastic honorary for freshman women. Pledges with a grade point of 3.5 are initiated. Liz Winegar led the group for the year. Mrs. Katie Ray Boyer was advisor.

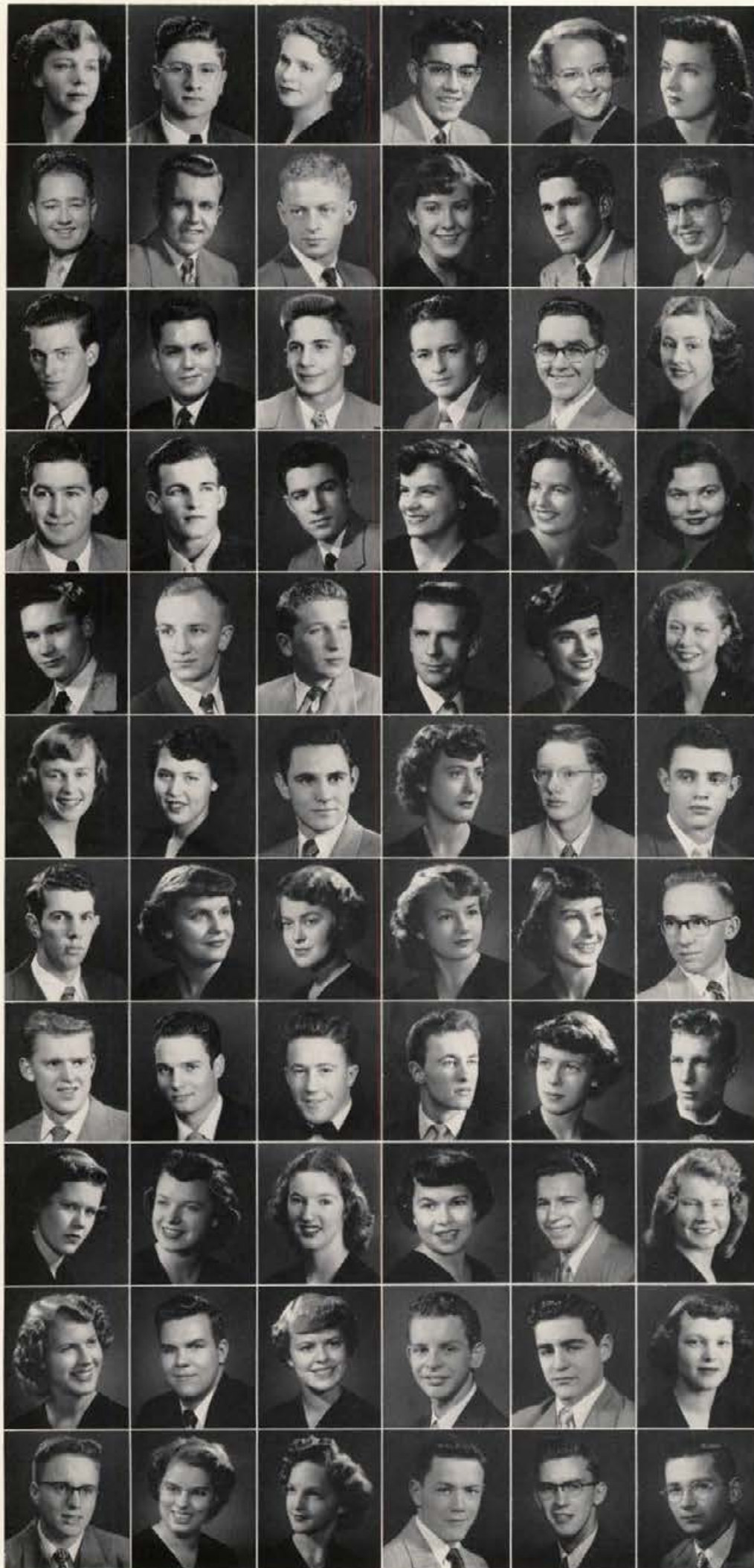

JoAnn Lindstrom, Glasgow, Mont.  
Harold Little, Coeur d'Alene  
Jean Livingston, Caldwell  
Philip Longo, Driggs  
Faythe Luther, Lewiston  
Sally Mace, Lewiston

Jim Mackey, Kellogg  
Gerald Madsen, Sandpoint  
Robert Magnusson, St. Joseph, Mo.  
Gerald Manning, Buhl  
James Mansfield, Great Falls, Mont.  
Richard Mansfield, Twin Falls

Johnny Marks, Bonners Ferry  
Lloyd Marsh, Queens Village, N.Y.  
John Matovich, Kellogg  
Darrell Maule, Payette  
Neil McAvoy, Kellogg  
Pattie McDonald, Lewiston

Melvin McDonald, New Meadows  
Larry McFarland, Hansen  
Richard McKinnon, Chelan, Wash.  
MaryAnn McNair, Boise  
Wanda McNee, Shoshone  
Mary Gay McRae, Lewiston

Therrel McRae, Thornton  
Walt Meukow, Chicago, Ill.  
Roy Merrill, Moore  
John Meschko, Cleveland, Ohio  
Dorothy Meyer, Idaho Falls  
Pat Meyers, Boise

Pat Miller, Boise  
Rosalind Miller, Palmer, Alaska  
Tom Miller, Moscow  
Gertrude Mills, Garden Valley  
John Milton, Moscow  
Gale Mix, Moscow

Darrell Moon, Burley  
Nancy Moore, Boise  
Sylvia Moore, New Plymouth  
Ora Jean Moran, Sandpoint  
Kay Morse, Spokane, Wash.  
Larry Moss, Jerome

Don Muir, Mountain Home  
Carl Murray, Los Angeles, Calif.  
Joseph Murray, Philadelphia, Pa.  
Charlie Murrin, Hazelton, Pa.  
Naomi Neeb, Smiths Ferry  
Albert Nelson, Lewiston

Barbara Nelson, Boise  
Nanette Nelson, Colfax, Wash.  
Nancy Neveau, Long Beach, Calif.  
Shirley Newbold, Teton  
Marvin Newell, Star  
Patricia Nicholson, Almo

Helen Niemeier, Idaho Falls  
Robert Noble, Great Falls, Mont.  
Sharon Norby, Rupert  
Max Nunnenkamp, Caldwell  
Don Nye, Paris  
Joan Ogle, Moscow

Charles Oldham, Blackfoot  
Sally Oldham, Blackfoot  
Luella Oliver, Sandpoint  
James O'Neil, Mountain Home  
Don O'Neill, Mountain Home  
Jess Osier, Buhl



Emmett Ott, Kellogg  
 Ray Overman, Lewiston  
 Bernard Pabat, Clifford  
 Willis Packham, Fairfield  
 Wilfred Paluthe, Moscow  
 Wayne Paris, Culdesac



Jack Parker, Sandpoint  
 Dick Paroz, Opportunity, Wash.  
 Robert Paterson, Rothesay, N.B.  
 MaryJo Patton, Craigmont  
 Sharon Paulos, Idaho Falls  
 Gene Payne, Idaho Falls



Robert Payne, Boise  
 Connie Pedersen, Idaho Falls  
 Stephen Peebles, Council  
 Dan Peer, Lewiston  
 Caryle Pence, Spokane, Wash.  
 Darlene Peterson, Priest River



Pauline Peterson, Priest River  
 Dick Pickett, Caldwell  
 Fred Pickren, Downey  
 Gloria Pietsch, Sandpoint  
 Paul Plins, Nampa  
 Merlin Powell, Idaho Falls



Jessie Powers, Salmon  
 John Putnam, Idaho Falls  
 Jane Querns, Walla Walla, Wash.  
 Mary Rand, Portland, Ore.  
 Roger Randolph, Boise  
 Marcele Ranta, Kootenai



James Rauch, Troy  
 Joan Redford, Weiser  
 Jerry Reid, Burley  
 Louis Remsberg, Caldwell  
 R. Richards, Lewiston  
 Dianne Richards, Lewiston



Betty Jo Riggs, Lewiston  
 Dick Riggs, Lewiston  
 Douglas Ripley, Kellogg  
 Burchard Roark, Lewiston  
 Ron Robbins, Milwaukee, Wis.  
 Dale Robertson, Priest River



Gerald Robertson, Gooding  
 Shirley Robson, Idaho Falls  
 Phyllis Roff, Parma  
 George Rogers, Jonesboro, Arkansas  
 Judd Rogstad, Boise  
 Walter Root, Boise



Anita Ross, Farmington, Wash.  
 Joyce Rowan, Troy  
 Rosemary Rowell, Salem, Ore.  
 Rebecca Ruby, Wendell  
 Thelma Rudolph, Moscow  
 Wayne Rupert, Jerome



Barry Rust, Coeur d'Alene  
 Lene Rudd, Spokane, Wash.  
 Virginia Samuels, Trona, Calif.  
 James Sather, Genesee  
 Verna Sattgast, New Plymouth  
 Barbara Scheideman, Wallace



John Scheloske, Weiser  
 Mary Schmid, Montpelier  
 Howard Schmidt, Lewiston  
 Don Schmith, Lewiston  
 Donald Scholes, Lewiston  
 Rita Schroeder, Moscow



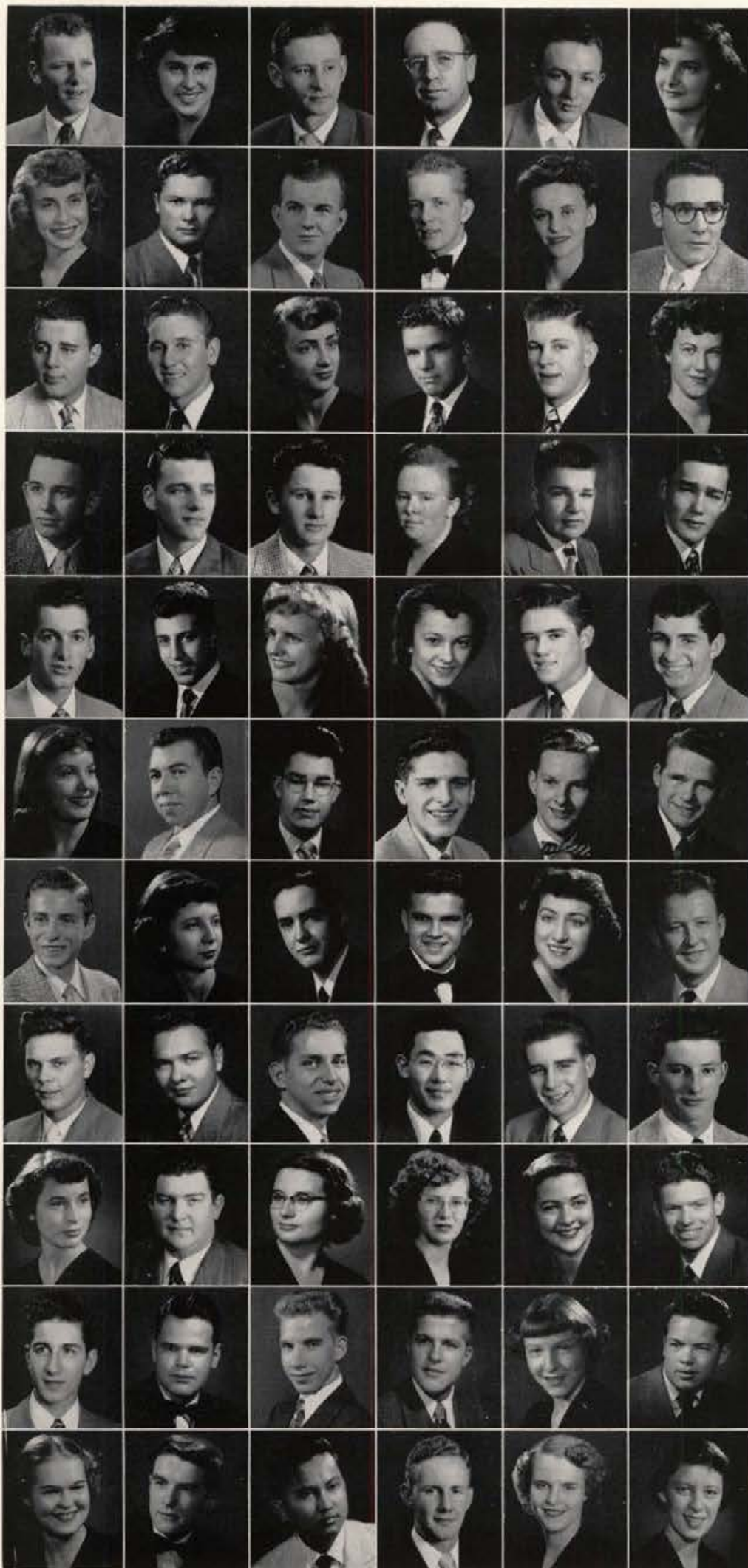

Marvin Schrom, Grangeville  
 Barbara Schutt, Idaho Falls  
 Ray Seeman, Tekoa, Wash.  
 Robert Sequist, San Francisco, Calif.  
 Duane Sharp, Filer  
 Sally Shaw, Boise

Beverly Shear, Spokane, Wash.  
 Don Shenton, Small  
 John Sheridan, Wahfeton, N.D.  
 Bill Sherrill, Idaho Falls  
 Donna Shively, Grangeville  
 John Shorn, Caldwell

Dick Shoup, McKeesport, Pa.  
 Ambrose Sicinski, Shiro, Texas  
 Darlene Simpson, Lewiston  
 Ray Sipes, Lewiston  
 Ronald Siple, Mesa  
 Linda Sizemore, Burley

Duane Skogsberg, Nampa  
 Ted Slater, Bonners Ferry  
 Derrold Slavin, Salmon  
 Carnille Smith, Kooskia  
 Edward Soderstrom, Troy  
 John Solberg, Kamiah

Wayne Solomon, Boise  
 Michael Soranno, Brooklyn, N.Y.  
 Jean Sorenson, Wallace  
 Eunice Spalding, Bonners Ferry  
 Paul Spang, Grand View  
 Bob Speedy, Richfield

Lucy Spencer, Coeur d'Alene  
 John Speth, Hinkley, Calif.  
 Deral Springer, Lewiston  
 James Stanton, Buttersfield, Calif.  
 Ronald Starkweather, Springfield, Ill.  
 John Starry, Bliss

Terry Steele, Monse, Wash.  
 Billie Steffens, Moscow  
 Hubert Stein, San Francisco, Calif.  
 Bill Stellmon, Lewiston  
 Joyce Stephenson, Marsing  
 Fred Stoker, Omaha, Nebr.

Lamont Strickling, Gooding  
 Robert Sullivan, Rupert  
 Stan Swanson, Spokane, Wash.  
 Esau Tada, Boring, Ore.  
 Mark Tarbet, Grace  
 Stanton Tate, Boise

Arlene Taylor, Wendell  
 Glenn Taylor, Wendell  
 Margaret Teare, Moscow  
 Nancy Teats, Reubens  
 Adele Thomas, Moscow  
 Edward Thomas, Jerome

Gary Thomas, Shelley  
 Larry Thomas, Rigby  
 Kim Thompson, Grace  
 Robert Thornton, Centralia, Wash.  
 Terrie Thorp, Moscow  
 Thad Thorpe, Malad

Dolores Thursie, Idaho Falls  
 Dan Tibbits, Coeur d'Alene  
 John Torres, Guam  
 Jim Townsend, Spokane, Wash.  
 Margaret Trefren, Spokane, Wash.  
 Ann Tremaine, Boise

Milan Tresnit, Moscow  
 Maxine Trout, Troy  
 Jim Trowbridge, Wallace  
 Delphine Trupp, St. Anthony  
 Tommy Turpin, Bovill  
 Dean Twogood, Whitebird



Pat Valadon, Havre, Mont.  
 Bess Vance, Oakland, Calif.  
 Billie Vancil, Emmett  
 Leon Vandergraft, Gooding  
 Richard Van Horne, Tucson, Ariz.  
 James VanSant, Lewiston



Milford Vaught, Bruneau  
 Ruth Vedder, Grangeville  
 Fredrick Vina, New York, N.Y.  
 Dirk Vreeland, Arcadia, Calif.  
 Ed Wagner, Caldwell  
 Virginia Wagner, Grangeville



Dorothy Wahl, Boise  
 Barbara Walker, Boise  
 Melton Walker, Kuna  
 Norman Walker, Parma  
 William Wallace, Boise  
 Darlene Warnstad, Parma



Allen Wayment, Nampa  
 Bill Webb, Cascade  
 Darrell Weber, Rigby  
 Gwen Weeks, Boise  
 Charlene Welsh, Bruneau  
 Jean Welsh, Nampa



Dean Wendle, Spokane, Wash.  
 Martha Wergeland, Kellogg  
 Ora West, Innisfail, Alberta  
 Tom West, Pocatello  
 Dorothie Weston, Blackfoot  
 Joyce Whitaker, Montpelier



Charles White, Boise  
 Margaret White, St. Maries  
 William Whitman, Boise  
 Herb Wilkins, Wendell  
 Catherine Wilkinson, Sandpoint  
 William Wilkinson, Trenton, N.D.



Howard Williams, Moscow  
 Ernest Wills, Twin Falls  
 Clyde Wilson, DeSmet  
 Velma Wilson, Moscow  
 Jane Wimer, Wallace  
 Thrusa Winget, Lewiston



Glenn Winkle, Filer  
 Mary Winterholer, Twin Falls  
 Nancy Winters, Spokane, Wash.  
 Lowell Wise, Twin Falls  
 Paul Woelfel, Lewiston  
 Marianne Wolff, Idaho Falls



Patricia Woodmore, Boise  
 Dolores Wright, Caldwell  
 Nona Wright, Orofino  
 Renee Wynn, Niles, Calif.  
 Richard Yonck, Newport, Wash.  
 Michael Young, Honolulu, Hawaii



Albert Zimmerly, Lewiston







# Student Life



# STUDENT LIFE

# September . . . Registration



THE BLESSED QUIET OF SATURDAY MORNING catches a few stragglers who, cleverly enough, waited to avoid the rush.



BUT  
I  
DIDN'T  
WANT  
TO  
MAJOR  
IN  
HOME EC.

Wake me early, mother, for I'm to be first in the registration line . . . ah, yes, registration—the students' undoing . . . couldn't freely inhale that fresh Moscow air until it was over . . . chalked up a cozy year-round enrollment of 3,114 . . . the long lines grew shorter second semester, 'cause we had a kind of leisurely attitude toward the whole thing . . . some say it was post-final mental fatigue . . . anyway, rejoice, children, for it's a part of your past now . . . come to think of it, it's part of your future, too.



NUMBER 20841 gets a personal photograph for her activity card.



A SMILE OR A SIGH for those ominous eight o'clocks.

# Rush



A LITTLE CASUAL FIRE-EATING to give the rushees some idea of life at the Delt house.



MID-SEMESTER RUSH AT THE TRI-DELT HOUSE and the usual feminine chit-chat.



RUSHEES AT THE PHI TAU HOUSE spotted talent in their midst.



FOOD AND DRINK for tired young freshmen at an Alpha Chi party.







MID-SEMESTER RUSH brings potential pledges to an evening party at the Pi Phi house.

# Rush



#### FRESHMAN ORIENTATION COMMITTEE

Nine of the busiest people on campus in the fall of the school year are the Freshman Orientation committee members. Those ambitious souls included this year: Row One: Bud Hagan, Ken Kornher, Stowell Johnstone, Larry Hyer, Ed Smith . . . Row Two: John Tovey, Bonese Collins, Liz Winegar, John Burroughs.



#### PANHELLENIC COUNCIL

Members of the Panhellenic Council for the supervision of women's rush included: Row One: Sally Elison, Jane Clark, Mary Patano, Maralee McReynolds, Jo Peters . . . Row Two: Suzann Moore, Jan Fulton, Jo Magee, Beverly Alger, Eleanor Powell . . . Row Three: Ann Royer, Elizabeth Fitzgerald, Greta Beck, Doris Moore, Mary Hansen, and Helen Church. Each of Idaho's eight sororities is represented by two members on the council.



#### INTERFRATERNITY COUNCIL

Supervision of men's rush and social and scholastic aid to the fraternities were the duties of the Interfraternity Council members. Row One: Ralph Hartwell, Chuck Bottinelli, Lloyd Dunn, Stan Riggers, John Koster . . . Row Two: Donald Deerkop, David Lau, Gene McNea, Bob Rowett, Harry Duchene, Dal Naser, Doug O'Brien . . . Row Three: Don Prisky, James Varley, Lees Burrows, Bob Nelson, Vern Thomas, Dick Moore, and Gene Hamblin.



MISS KAY MORSE, 1951 Queen of the Violets. Kay was selected by members of Sigma Alpha Epsilon fraternity.

## October . . .



THE EPIC OF FREDERICKA FROGHAMMER, standing (on the right) has become a business school legend. Enrolled in Dr. Howard's Advanced Statistics class, Fredericka missed the first four weeks of school, then proved a little slow in her studies. Later the truth was revealed, and it seems that the other students in the class had pulled a fast one on their professor, since Fredericka Froghammer was (believe it or not) a fictitious name.



OUR EDITOR, weary of the confusion at the Gem office, retreats to his room where all is in order.

PICTURED AT RIGHT are the University equestrians, better known to most of us as the Vandal Riders.



OCTOBER 21 occasioned the Vandal Riders' annual rodeo. Pictured here is Howard Harris "dogging."

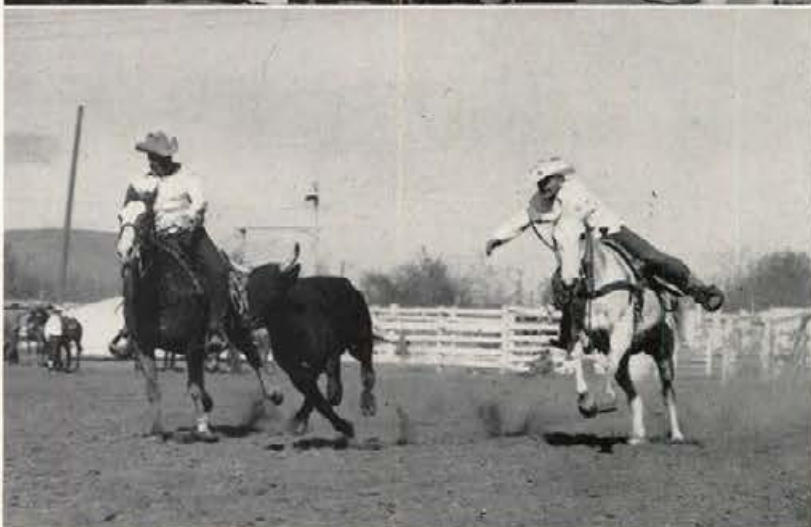

TWO SIGMA NU's hold the modest trophy won by their house for making the greatest scholastic progress this past year. Frank Gunn of Delta Tau Delta and Joanne Hopkins of Kappa Kappa Gamma hold the scholarship cups won by their respective houses for the highest scholastic averages on campus. President Buchanan looks on.



STUDENTS COMBINE FORCES to rally against the Grizzlies for the forthcoming Idaho-Montana game.

The following is the text of my statement for broadcast about the University of Idaho—Moscow, Idaho—not Russia—congratulations to the students of the University of Idaho for collecting 1014 pints of blood in three days. That should make Moscow, Russia, sit up and take notice.

I especially admire the Idaho student body for the unique idea of challenging other student bodies to meet its record. It is one of the most concrete ways I can think of to express the very real appreciation of Americans for the sacrifices which are being made on their behalf.

Sincerely,  
Drew Pearson.

It was good to hear about the tremendous support to the Blood Donor Program given by the students and faculty of the University of Idaho. They are certainly to be congratulated for their excellent record.

My best wishes!  
Sincerely,  
Aurthur Godfrey.

# Blood Drive



THAT'S  
O.K.  
I GOT  
MORE  
THAN  
I CAN  
USE...



WITH NERVOUS but good-natured apprehension, a line of drips wait to give drops for October's drive.



STUDENTS WATCH the quota line rise on the "I" tank as donors push to make the April goal.



BLOOD-GIVING assumed the importance of a major sport and merited an all-campus rally in April.



STUDENTS WERE SOFTENED into the blood-giving mood by good entertainment atop the entrance to the Student Union building.



THAT'S RIGHT, HONEY . . . I'll give out with the wisecracks, you give out with the blood. The gentleman on the left is an I.K.—the unselfish lady on the right is, needless to say, a Spur.



BLOOD COLLECTED IN IDAHO'S APRIL DRIVE is here being loaded into a C-46 transport plane to be flown to Los Angeles for processing.

Don't be drips, give drops! . . . with this soul-stirring phrase as our motto, Idaho students made this the bloodiest school in the country . . . last spring's drive wiped out records claimed by WSC, ISC, UCLA and Yale . . . this year October's 1,000 pints surpassed Harvard . . . chairman Jim Dunham saw that our cheeks were still rosy, so he sallied forth into an April drive with Idaho's 3,000 gallant little givers trailing along to break another record . . . this time 59% of the students gave their precious pint . . . that topped the University of British Columbia . . . April's drive saw a rally, the "Corpuscle Capers" Ball and a Plasma Princess yet! . . . on top of that, I'il old Moscow got nationwide acclaim from Life magazine, Drew Pearson and Arthur Godfrey.



BLOOD DRIVE CHAIRMAN JIM DUNHAM is seen here with Den Housley and Victor Ransom, who constructed this miniature "I" tower so that students could check the progress of the drive.



LET'S MAKE IT A FAMILY AFFAIR . . . here Mr. and Mrs. Hyde Jacobs sponsor a joint campaign.



TOM HENNESSEY gives out with a chorus of "Bloody Mary" to soothe the lady's shattered nerves.

# FOOTBALL



## PACIFIC COAST CONFERENCE STANDINGS

	W.	L.	T.	Pct.	P.F.	P.A.
Stanford.....	6	1	0	.857	152	101
UCLA.....	4	1	1	.750	117	55
California.....	5	2	0	.714	183	152
USC.....	4	2	0	.667	115	110
WSC.....	4	3	0	.571	172	143
Oregon State.....	3	5	0	.375	143	146
Washington.....	1	5	1	.214	170	164
Oregon.....	1	6	0	.143	79	227
Idaho.....	0	3	0	.000	25	57

# Babe Curfman Takes Reins As Vandals' Head Coach

The University of Idaho's gridiron glory was somewhat limited in the 1951 campaign as the Vandals struggled through the season with a record of two wins against seven defeats.

In hope of piling up more points on the Vandal side of the ledger, new Head Coach Babe Curfman installed the split-T offense. However, inexperience prevailed throughout the season and Idaho's scoring punch was woefully lacking except in the Dad's Day battle with San Jose State.

Strong throughout the campaign for the Curfman turfmen was their defense against enemy ground attacks. Leading the Vandal stoppers were linebackers Bob Holder and Mel Bertrand. Though of slighter build than a great majority of their contemporary backers in the collegiate game, Bob and Mel made up for their lack of size with stubborn aggressiveness. They were undoubtedly the most underrated gridders on the Coast in 1951.

Hampered incessantly with injuries and foul weather conditions, the Idaho gridmen had the satisfaction of looking forward to the season of 1952 with the loss of only seven seniors. Indeed, the outlook for '52 appears much brighter.



Raymond "Babe" Curfman,  
head coach

Mack Flenniken, end coach

Chuck Gottfried, tackle coach

John Nikceovich, guard coach

Doc Jacobsen, trainer

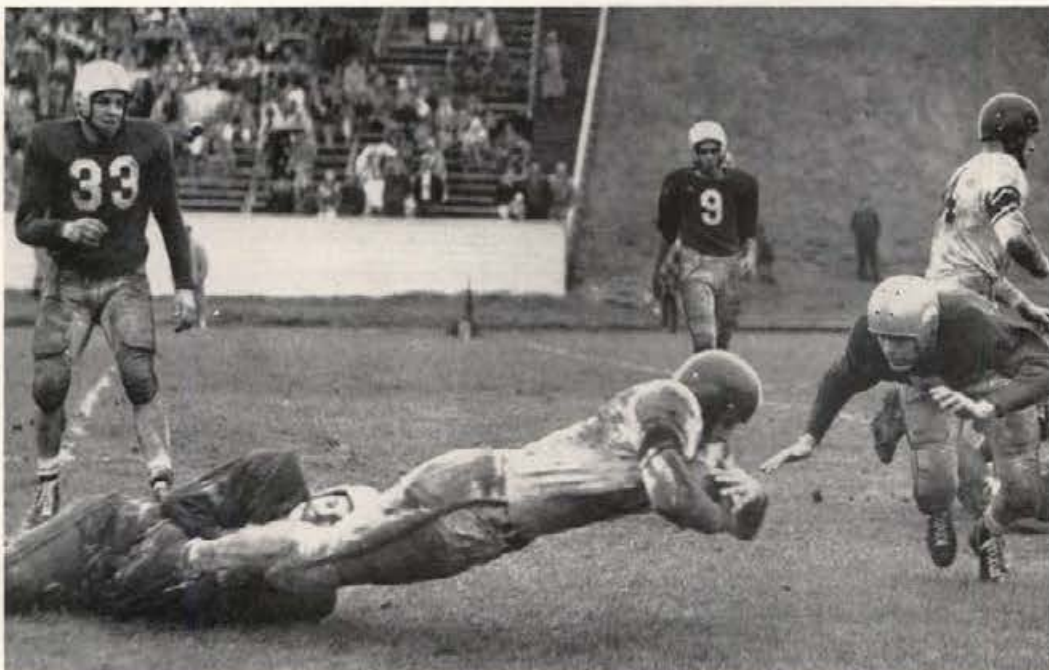

A MUDSLOGGING VANDAL nails a weary Cougar in the annual Homecoming fray while Walt Dell prepares to cinch the tackle. Standing by for Idaho are Ray Lewis (33) and Jay Buhler (9), while Don Steinbrunner (extreme right) of the Cougars goes hunting for his gun.

IDAHO 0  
 WYOMING 28

IDAHO 7  
 SAN FRANCISCO 28

The 1951 Vandals, under their new head coach, Babe Curfman, opened the gridiron season against the Cowboys of Wyoming in Laramie and trudged home on the shallow end of a 28-0 score. The Idaho split-T offense appeared lacking and uncoordinated as it offered the Cowboys nothing more than a defensive workout. Meanwhile the Vandal defense had its moments of flashing superiority, but failed to stop tailback Harry Geldien, who scored three TD's.

Idaho's Vandals felt the sting of defeat, 28-7, in their initial "home" game at Boise's Bronco stadium as San Francisco unleashed an overwhelming ground offensive. Sparked by fullback Ollie Matson, who charged into the end zone three times, the Dons were never threatened. San Francisco encountered a stubborn Idaho defense until linebacker Bob Holder was injured in the third period. Freshman Jay Buhler tallied the lone Idaho score.



FRESHMAN FULLBACK FLIP KLEFFNER rides a bucking Cowboy as he moves down the pasture with a one-man interference in the person of junior back Dave Murphy. Wyoming slapped the Vandals with a 28-0 defeat.



SAN FRANCISCO HALFBACK JOE SCUDERO fails to gain as Tackle George McCarty hits the Don back low and Bob Holder nails him high. Several other Vandal and Don players move in to join the party, of which the Dons were the "life." 28-7.





"COME TO PAPA," bellows Jay Buhler as he reaches for an aerial from the pitching arm of Wayne Anderson in the Oregon State battle at Spokane. End George Macinko (22) drops back to settle a Beaver's hash.

<b>IDAHO</b>	<b>6</b>
<b>O. S. C.</b>	<b>34</b>

Oregon State's Beavers exploded for three touchdowns in the second period to hand the Vandals a 34-6 licking at Spokane's Memorial stadium. It was the second "home" game of the season and the third straight defeat for Idaho. The Vandal six-pointer came in the opening period on a 69-yard pass play from Wayne Anderson to Jerry Ogle. OSC pushed across fewer first downs than Idaho, but topped the Vandals in all other departments.

<b>IDAHO</b>	<b>12</b>
<b>MONTANA</b>	<b>9</b>

Coach Curfman's turfmen traveled to Missoula for an encounter with Montana State University and returned with the "Little Brown Stein" by virtue of a 12-9 victory. Speedster Glen Christian returned from the injury ward to tally both touchdowns. Also starring on offense for the Vandals was frosh Jay Buhler, who racked up 107 yards. The Vandals held a 12-2 halftime lead, but allowed one more score by the determined Grizzlies.

IDAHO 40  
SAN JOSE 7

IDAHO 13  
OREGON 14

With Glen Christian rolling to three touchdowns, which made five in two contests for Chris, Idaho mowed down the Spartans of San Jose State, 40-7, before a rain-soaked Dad's Day crowd at Neale Stadium. Also in the scoring column for the Vandals were Walt Dell, Bill Lawr, and Flip Kleffner. The Vandal defense, sparked by Bob Holder, Steve Douglas, and Mel Bertrand, held the Spartan rushing attack to a net gain of zero.

In a battle for the PCC cellar, the Oregon Ducks edged the Vandals, 14-13, at Eugene. Paced by their potent freshman halfback, George Shaw, the Webfeet came from behind in the final minutes of the contest to salt away the victory. Shaw was a thorn in the side of Vandal passers all afternoon as he took three Idaho aerials from the sky. In addition, he tossed both touchdown passes for the Ducks. Walt Dell and Jay Buhler counted the Idaho six-pointers.



AS ELUSIVE AS A GREASED PIGSKIN is the oval for this unhappy San Jose back. Vandal end Ray Lewis (33) charges in to add to the confusion while a gay Spartan displays feats of strength in his personal sideshow, or is he trying to trip the ref?



PETE HESTER AND BOB HOLDER drag down a Duck in the Oregon tussle at Eugene while Mel Bertrand (18) picks himself off the turf. Vandals Steve Douglas (27) and Ray Lewis (33), wishing he had a paddle, rush in to offer their assistance.

# YOUR 1951 FOOTBALL TEAM



Row One: Jerry Ogle, Burdette Hess, Dave Murphy, Ed Barton, Walt Dell, George Lefferts, Jay Buhler, Ray Faraca, H. A. Butler, Varnell Reese, Bruce West, Merlin Powell, Manager Kearlee Wright . . . Row Two: Wayne Anderson, Flip Kleffner, Mel Bertrand, Larry Hart, Paul Pickett, Bob Lee, George Eidam, Ted Fostenson, Larry Morrison, Lewis Mendiola, Tom Falash . . . Row Three: Roger Randolph, Herb Day, Bill Stellmon, Bob Holder, Ken Larsen, Ray Lewis, Buck Nelson, Jerry Reid, Jim Petruzzi, Don Ringe, George Macinko, Bob Zeimer, Burch Roark . . . Fourth Row: Pete Hester, Lowry Bennett, Dalby Shirley, Darrell Surber, Dick Zyzak, Glen Christian.

**IDAHO**

**6**

**W.S.C.**

**9**

A stunned group of Washington State Cougars left the muddy confines of Neale Stadium with a 9-6 victory in the annual Homecoming fracas. The feline's feeble showing was the direct result of a staunch defensive effort rendered by a game Vandal forward wall and its ace linebackers, Bob Holder and Mel Bertrand. Jay Buhler tallied the lone Idaho TD in the early minutes as the Vandals held the "high-scoring" Cougar to its scoring low of the season.

**IDAHO**

**19**

**UTAH**

**40**

The Vandals closed the 1951 grid season in rather disappointing style as they bowed, 40-19, to the University of Utah before a "Turkey Day" audience at Salt Lake City. Idaho opened the scoring on a 63-yard touchdown trek by Glen Christian, but the Redskin ground attack coupled with the fine passing of Tom Dublinski soon turned the tide of battle toward Utah. Included in the Idaho 19-point output were touchdowns by Jerry Ogle and Walt Dell.

# IDAHO ARIZONA

6  
13

For the second consecutive season, the Vandals saw an Arizona eleven get the best of them in a night contest. Losing to "Whizzer" White and his Tempe teammates last season, Idaho this year took it on the chin, 13-6, from a clawing group of Wildcats from Arizona "U." Injuries from the WSC contest of a week earlier, plus several casualties in this fray seriously hampered Idaho's efforts. Cutting the cake for Idaho's lone slice was Glen Christian.



## INTERCOLLEGIATE KNIGHTS

As a campus service honorary, the Intercollegiate Knights have well lived up to their designation. Attired in a white sweater with a silver and gold knight's head as an emblem, the IK's are seen at all football, basketball, and boxing events as ushers. This year the group, which includes two freshmen electees with a 2.0 grade average or above, were host to the national conclave, at which time Idaho's head officer, Bill Ringert, was chosen as national Royal Duke or vice-president. To conclude a successful year, Jerry Schiedeman was chosen "Knight of the Knights" and Dave Poulton received the Holy Grail Cup for outstanding service.



LIKE BALLERINAS in their first night performance, Kurt Storch of Arizona and Idaho's Walt Dell vie for possession of the pigskin. Arizona's Wildcats handed the Vandals a 13-6 defeat.

IN ADDITION TO SELLING PROGRAMS and ushering at all home Vandal football games, the IK's were host to the national Intercollegiate Knights convention in April. Here several Ball and Chain IK's register a delegate from Utah State College.



IK MEMBERS (Read from right to left).

Row One: Lyman Crane, Danny Warfield, Eugene Tirk, Bill Miller, Clyde Murphy, Howard Shepherd, Ralph Benedict, Jere Smith . . . Row Two: Robert Deleve, Bill Brodevsen, Woody Bernard, Hiram Fry, James Kunkel, Jim Ballantyne, Lindley Walkington, Walter Aldrich, LaVerne Gibson, Tommy Waddoups, David Poulton . . . Row Three: Ted Bell, Tom Butera, Angelo Lurus, Bob Fullmer, Bill Ringert, Ralph Wilder, Del Naser, Dick Coulter, Tom Curtis, Don Keefer . . . Row Four: Don Hart, Dave Porter, Bill Parsons, Don Runner, Bernard York, Jim Schiedeman, Art Manning, Karl Wetter, Gary Heyer, Randolph Mardens, Mel Dyer.



Erwin Johnson, Jean Trowbridge, Barbara Pearce, Bert Wohlschlegel



Bill Shaw  
Yell King

## YELL KING & COMPANY

Three bouncing Betas and a couple of coeds from Wallace composed this year's yell squad. Captained by Bill Shaw, the quintet led patient Vandal rooters through sometimes encouraging football and basketball seasons. The rally committee plans the various rallies that punctuate the year.



HOUSE SIGNS, "I" HATS, THE PEP BAND, and the cheer leaders all make up a part of this football rally before the Montana game.

Inset: RALLY COMMITTEE MEMBERS included Erwin Johnson, Bill Ringert, Cecil Gasser, Bill Shaw, Jean Trowbridge, Barbara Pearce, Bert Wohlschlegel, and Kelly Kuns.

# Dad's Day



A DUTY-BOUND IK passes a program to a slightly saturated papa.



Left: THE COMMITTEE IN CHARGE: Seated, John Bloom, Sheila Janssen, Cecil Gasser, Chairman Erlene Clyde, Bobbie Hargis, John Thomas . . . Standing, Jerry McKee, and Keith Stevens.

Lower Left: ONE HAPPILY UNDAUNTED DAD succumbs to IK salesmanship.

Below: AN "AFTER THE STORM" SHOWING OF the Alpha Chi's winning house decorations.



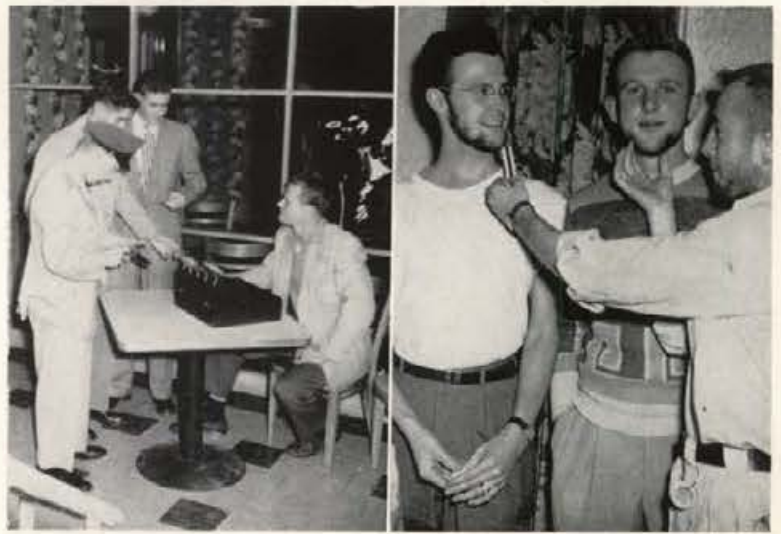

**SHELL OUT, BOYS.** Everybody pays but papa.

**LIKE THEY SAY**—what counts is the quality!

Dad's Day . . . and how it drizzled for Dad! . . . living  
 groups put out the welcome mats . . . lots of beards . . .  
 lot of trophies . . . lot of wet fathers . . . but they stuck  
 by us to the end . . . San Jose forgot and kept looking  
 for the sun . . . and while they were looking we won  
 the game . . . that 600-man band of high school students  
 forgot their half-time obligations . . . anyway, better  
 wet than never!



**DAD'S DAY TROPHIES** went to Theta, Fiji, Alpha Chi and Tri-Delt. Here representing their respective houses are Joyce Fisher, Roger Behre from TKE, Helen Church, Parker Compau, and Maralee Reynolds.



**THE PRE-GAME RALLY** where we gave vent to our enthusiasm—it helped—we were as pleased as pop!

# Home

## November...



Left: HOMECOMING COMMITTEE members who were responsible for one super-deluxe week-end. Row One: Barbara Wahl, Marjorie Hattan, Erlens Clyde, Nancy Waltz, Eleanor Powell, Ruth Dimond . . . Row Two: Dale Andrus, Veri King, Stan Riggers, Chairman Duane Lloyd, John Bengston, Gordon Cook, and Dario Toffenetti.



THE BEAUTIES from whence came our queen. Row One: Barbara Thurston, Jeanne DeMott, Gerry Emison . . . Row Two: Cecil Gasser, Leah Jensen, Jackie Taylor, Margaret Alley . . . Row Three: Bobbie Hargis, Shirlee Vorous, Liz Winegar . . . Row Four: Bev Alger, Jane Clark, Ernie Gohrband, Diana Jennings, Madeline Meltvedt, Ann Kimbrough, Betty Westerberg and Susie Tate.



DELTA GAMMA'S FLUFFY KANGAROO won the trophy for the best float from the women's living groups.

Idaho vs. WSC . . . this was the day . . . anyway we pulled the cougar's tail so he squirmed . . . everybody put forth for the parade, hammered and nailed and painted for weeks . . . front lawns wore a network of fancy stuff . . . that long-awaited 2:00 a.m. permission turned out to be too much after our strenuous week of preparation . . . everybody was tuckered by 10:30 . . . check the pictures to see who came through with the trophies . . . Duane Lloyd and his committee made this year's Homecoming a real live success!



ARGONAUT EDITOR BERT JOHNSON and ASUI Proxy Hyde Jacobs meekly examine a box of walking shoes. These brave boys accepted WSC's challenge to walk those nine long miles to Pullman if Idaho lost the game. They walked.



A crowd of entranced spectators await a turn in the uncomfortably close score.



# Coming

THAT'S  
ALL RIGHT.  
WE'LL WIN  
NEXT  
YEAR..



PRE-GAME OPTIMISM was typically displayed on front lawns all over the campus. Pictured are those of Phi Delta Theta and Kappa Kappa Gamma.

Top: LDS PATRIOTS "reach" to put on the finishing touches . . . Bottom: The Vandal gave vent to his feelings on the Lambda Chi's entry in the parade.



Top: DELTA TAU DELTA took first place in the men's float competition with their "Little Train That Could" . . . Bottom: Nobody could miss the DG's optimistic motto, except the Cougars.



*Our Homecoming Queen . . . Leah Jensen*





MISS JOAN MADISON, 1951 Esquire Girl, selected by members of Alpha Tau Omega.



OTTO SEKA of Austria and Hubert Bucher and Reinhard Fricke of Germany discuss European living with Dr. Robert Hosack.



MEMBERS OF IDAHO'S COSMOPOLITAN CLUB represent a variety of foreign cultures. Row One: Haakon Haga, Norway; Juan Torres, Guam; Po-Ping Wong, China; Joris Rosse, Holland; Sam Cespedes, Guam; Wong Suey Lee, Canada . . . Row Two: Kiyooki Hori, Oregon; Joyce Rowan, Florence Weston, Scotland; Humfredo Macedo, Peru; Luella Sifton, Ronnie Miller, Alaska; Edward Carbullido, Guam . . . Row Three: Advisor, Mr. Bill Banks; Constantine Ioannides, Greece; Michael Rosse, Holland; Joyce Merrill; Hubert Bucher, Germany; Camille Smith . . . Row Four: Felix Ramarui, Palau Island; Sa-ard Boonkird, Thailand; Bob Baldwin, Jose Untalan, Guam; Fred Carbullido, Guam.

# Church Groups



**THE INTER-CHURCH COUNCIL**, composed of (Row One): Marilyn Dustin, Rosemary Benjamin, Marge Hattan, Ruth Dimond, Linda Talbott, Tish Brackney, and (Row Two): Professor J. Hugo Johnson, Dave Williams, Bill Wilkinson, George Gardner, Don Johnson, Pete Breysse, Ivan Cone, Ken Farnor, and Dr. Oscar Adam.



**THE NEW CAMPUS CHRISTIAN CENTER** provides facilities for classes in religious education, as well as quiet areas for study or recreation.



**AMONG THE ACTIVE CHURCH GROUPS** on the Idaho campus are (left to right, top to bottom) the Christian Science Society, Lutheran Students Association, Roger Williams Club (Baptist), Wesley Foundation (Methodist), Newman Club (Catholic), Lambda Delta Sigma (Latter Day Saints), and Westminster Forum (Presbyterian).





ALAS, SHE IS STRICKEN! A little old-fashioned emoting from the drama students in their November production, "The Main Line."

# "The Main Line"



THE STAGE IS ALIVE with meaningful glances as the plot thickens in this tear-jerking "melodrammer."

CURSES,  
FOILED  
AGAIN!



IT LOOKS AS THOUGH LOVE HAS ONCE AGAIN SURVIVED the turmoil of muddled emotion, though the onlookers don't seem too pleased with these results.



## December . . .

VIVIENNE BENNETT, one of England's leading actresses, as she appeared in her drama recital at the University auditorium on December 5. Miss Bennett was one of the 1981 public events performers, and presented "Comedy Classics Throughout the Ages," giving excerpts from plays by Shakespeare, Shaw and Oscar Wilde.



UNBEKNOWNST TO MOST OF THE STUDENTS, the southwest section of the Idaho campus was swarming with sophomore troopers on the night of December 5. Each patrol was graded on noise discipline, control, movement, and aggressiveness in night maneuvers.





LINDLEY HALL'S CHRISTMAS SIGN flashed its friendly greeting across a snow-covered campus throughout the month of December.



AG BAWL COMMITTEE MEMBERS observe Velve Ailor demonstrating Forney Hall's noble Mary Belle. Jim Kunkel, John Thomas, Bob Schild, and Mel Brink look on.



SOMETHING has come between these two—and all because they turned out to be the best dressed couple at the dance. Reward—one pudgy pink piggie!

IDAHO'S SPURS rest their busy little selves at a banquet in honor of Spurs of previous years.



# Holly Week



MISS MARGARET ALLEY, 1951 Holly Queen. Margaret was crowned at the annual sophomore Holly Dance on December 15.

A PRE-HOLLY DANCE SERENADE brought the sophomores out in full force to echo forth across an otherwise peaceful campus with some good-natured Christmas carols.







**SOPHOMORE CLASS PRESIDENT LARRY HYER** surveys the nine Holly Queen finalists, who were: Row One: Lorene Schmelzel, Patty Byrne, Donna Bray . . . Row Two: Bobbie Hargis, Liz Winegar . . . Row Three: Beverly Alger, Margaret Alley, Jane Perry and Ann Luedke.



**THE HAPPY HOLLY COMMITTEE.** Row One: Marilyn Fleming, Carla Brodd, Bev Groninger, Isabel Clyde, Bev Alger, Marietta Cloos . . . Row Two: Larry Hyer, Bill Parsons, Ann Luedke, Barbara Greene, Rich Collins and Don Runner.





MISS MADELINE MELTVEDT was crowned 1951 "Sweetheart of Sigma Chi" at a formal dance on December 8.



SIGMA CHI'S SAW QUEEN MADELINE on her throne attended by Bonnie Johnston, Catherine Fitzgerald, Jane Wimer and Emily Christie.



THIS IS HOW THE MOSCOW DEPOT LOOKED to students returning from Christmas vacation.



THE UNIVERSITY OF IDAHO VANDALEERS as they appeared in their annual Christmas Candlelight Service in the University auditorium on December 18 and 19. The group is directed by Glen R. Lockery.



# Basketball

## NORTHERN DIVISION STANDINGS

	W.	L.	Pct.	P.F.	P.A.
Washington.....	14	2	.875	1027	781
<b>Idaho</b> .....	9	7	.563	931	939
Oregon.....	8	8	.500	936	948
WSC.....	6	10	.375	723	928
Oregon State.....	3	13	.188	770	891

# CAGERS FULFIL EXPERTS' WISHES; FINISH SECOND IN NORTHERN DIVISION

Coach Chuck Finley's Vandal cagers finally made the experts' predictions come true as they battled to a second-place standing in the Northern Division race with a record of nine wins and seven defeats.

The Vandals opened the campaign in fine style as they dropped the eventual champions, Washington's Huskies, 56-51, at Seattle. However, the powerful Huskie crew obliterated any Vandal hope in the remaining games of the series and dropped but one other conference game to win the ND bunting going away.

Against the remaining Northern Division opposition, the Vandals split in four contests with Oregon, copped three of four from the Oregon State Beavers, and tripped the rival WSC Cougars in three battles for the first time since the championship campaign of 1946.

Four seniors turned in their Silver and Gold uniforms after the season's finale. Undoubtedly the loss of Sam Jenkins, Herb Millard, Stu Dollinger, and Bob White will be felt by the 1952-53 Finley quintet. Jenkins and Millard were honored by their Vandal teammates as the most inspirational and most outstanding players.



Above Top: "OH, YOU CAUGHT ME WITHOUT MY MAKE-UP," groans Dwight Morrison, while teammate Bruce McIntosh drives in for a layup despite the hairy arm of a Cougar defender reaching for the pill. WSC's Phil Brown (6) appears determined to stop the play also.

Above, Bottom: "ONE, TWO, BUTTON MY SHOE, your shoe, somebody's shoe. Oh knots, shall we dance?" Anyway, Washington State's Eric Roberts and Sam Jenkins of the Vandals are fit to be tied.

Left: VANDAL CAGE MENTOR "CHEERFUL" CHUCK FINLEY gives Bob Falash, Stu Dollinger, Bruce McIntosh and Dwight Morrison some cheery words of advice before sending them back into hoop action on the Memorial gym maples.



Above, Left: HERB MILLARD LOSES HIS HEAD but tosses in a pair of tallies for the Idaho cause in the Oregon State series. Beaver Ted Romanoff (14) watches helplessly while OSC's Dick Brust and Idaho's Dwight Morrison rush in for a possible rebound.

Above, Right: DANCING THE LIGHT FANTASTIC under the cords are Oregon State's Ted Romanoff and a bashful Vandal while Hartley Kruger (43), Tom Flynn (23) and Bruce McIntosh (far right) of the Finley men and Al Patsel (37) of the Beavers prepare to applaud the performing duo.



Circle: CHARLIE KOON OF THE WASHINGTON HUSKIES prepares to let fly with a leaping two-hander over the defense of grimacing Vandal Bill Mather while Bob "Hooks" Houbregs of the Huskies and Idaho's Ed Haller vie for rebounding position.

Below: RHUBARB WAS RIPE FOR PICKING when the Vandals and Huskies clashed. Official Bill Fouts is on the roasting end of and exchange of greetings with Idaho's Ed Haller (41), while Huskie mentor Tippy Dye, Idaho's Bruce McIntosh (4), official Tim McCullough, and Huskies' Joe Cipriano (30) and Frank ("Burp") Guisness witness the bantering.

**Washington State**

Vandals....46	Cougars....62
Vandals....57	Cougars....49
Vandals....57	Cougars....52
Vandals....62	Cougars....55

**Oregon State**

Vandals....65	Beavers....64
Vandals....74	Beavers....50
Vandals....49	Beavers....53
Vandals....46	Beavers....43





FORMING THE BIG "I" is the Vandals' 1952 cage team. Top of "I," Ed Haller, Dwight Morrison, Hartley Kruger. Bottom of "I": Stu Dollinger, Jim Price, Bob Falash. Center, top to bottom: Sam Jenkins, Bob White, Bruce McIntosh, Bill Mather, Harlan Melton, Tom Flynn.



AS PROUD AS A NEW PAPA is Athletic Manager Gale Mix as he presents the "outstanding player" and the "inspirational player awards" to Herb Millard (left) and Sam Jenkins.

### Washington

Vandals....56	Huskies.....51
Vandals....42	Huskies.....61
Vandals....64	Huskies.....79
Vandals....66	Huskies....75

### Oregon

Vandals....49	Ducks.....56
Vandals....72	Ducks.....66
Vandals....60	Ducks.....66
Vandals....66	Ducks.....60

Right, Top: FIVE ANXIOUS OREGON DUCKS await a rebounding basketball which seems to be lost somewhere in the rafters. Gremlins maybe?



Right, Bottom: IDAHO'S JUMPING-JACK, Harlan Melton, hurtles skyward before thrusting an underhanded effort through the twine. Oregon center Chet Noe utters a cry of protest and lifts a menacing meathook in an effort to thwart leaping Lefty's attempt.



Doctor Ralph M. Alley  
Team Physician

# Pre-Conference Basketball

## Finley men Win Ten, Drop Six During Pre-Conference Play

Seven straight victories were chalked up by the Idaho quintet in pre-conference play before the AAU Phillips Oilers throttled the streak, 87-51. From this point, the Vandals found extra-curricular activity less enviable, as they could garner but three wins in the next nine contests. Included in the trio of wins, however, was a 58-46 trouncing of Wyoming's Cowboys, Skyline conference winners, in the Oklahoma City tournament.

Idaho.....	74	Seattle.....	71
Idaho.....	60	Gonzaga.....	57
Idaho.....	68	EWCE.....	51
Idaho.....	38	Idaho State.....	37
Idaho.....	49	Idaho State.....	29
Idaho.....	64	Montana.....	58
Idaho.....	64	Montana.....	54
Idaho.....	51	Phillips.....	87
Idaho.....	51	Memphis State.....	48
Idaho.....	56	Gonzaga.....	67
Idaho.....	43	Peoria Tractors.....	70
Idaho.....	58	Wyoming.....	46
Idaho.....	75	Tulsa.....	77
Idaho.....	42	Oklahoma A&M.....	52
Idaho.....	77	EWCE.....	64
Idaho.....	58	Gonzaga.....	59

Above: JUNIOR GUARD BRUCE McINTOSH prepares to left a left-handed hook shot through the meshing in the Phillips' Oiler contest. Lloyd Hendrix of the Oilers vainly attempts to block Bruce's shot with a paw that appears to be destined for the McIntosh taste test.

Middle: GONZAGA'S GEORGE CHALICH flips a pass to teammate Hal Van Riper when he finds Dwight Morrison's goal tending efforts impassable. Vandals Tom Flynn and Herb Millard (5) rush to Morrison's assistance but too late to stop Van Riper from netting two points.

Below: BRUCE McINTOSH BULLDOGS a Memphis State Tiger, Billy Emmons, in a pre-conference clash with the southern gentlemen from Tennessee. Vandals Hartley Kruger (left) and Bill Mather and Tiger John Wallisa witness the rodeo event.







Front Row: Glen Casebolt, Pat Duffy, Bud Lawson, Myron Hodgson, Bob Holder, Chuck Weinmann, Ted Nowak . . . Back Row: Jim Petruzzi, Dave Murphy, Pete Hester, Wayne Anderson, Dick Zyzak, Loren LaFoe, Dick Warren, Glen Christian, Fred Thompson, Dick Merrill, Flip Kleffner, Larry Moyer, Joe Zavesky, Bruce McIntosh.

# 'I' CLUB

The organization for the men who have earned their big "I" in varsity athletic competition is appropriately termed the "I" club. Among the activities of this group is playing host to the Vandal Boosters and presenting an "I" blanket to the outstanding Booster. First semester officers included Myron Hodgson, president; Chuck Weinmann, vice-president; Bob Holder, secretary; and Dick Newton, treasurer. Bud Lawson took the helm second semester, assisted by Pat Duffy, Bruce Sweeney, and Glen Casebolt.



## Typical Football Weather

Such was the weather that greeted Vandal football fans at the two home games last fall. This shot was taken at the Dad's Day contest with San Jose. The fans weren't too wet, however, to cheer the Vandals to a 40-7 victory.



ONE OF THE TOP SLATMEN on the Vandal ski team was Dave Fellin. Fellin, a senior, will be a serious loss to Coach Harold E. Davey's ski team of '53.

SHOWN ABOVE is an up-and-coming member of the Idaho slopesliders, Otto Seka.

# Skiing

Coach Harold E. Davey



Captain John Harrington

Idaho's slopesliders failed to win a meet during the season's competition, but like many Idaho squads in other sports, the skiers are also a young and comparatively inexperienced group. Ski Mentor Harold E. Davey's team was headed by Captain John Harrington, Bill Marr, and Dave Fellin. Top supporting roles were played by George Poulas, Otto Seka Phil Longo, and Dave Armstrong. Only one man, Fellin, will be lost to the slatmen next season.



COACH HAROLD E. DAVEY, Captain John Harrington, Otto Seka, Dave Armstrong, George Poulas, Phil Longo, Dave Fellin, and Bill Marr.



Above: Coach Kirkland instructs his charges . . . Below: Co-captains Bill Hoblet and Dick Warren.



IDAHO'S BREASTSTROKE ARTISTS were Jim Stanton (left) and Ken Giles. Stanton, a frosh, and Giles, a junior, will be on hand to add points to the '53 swim team's total.

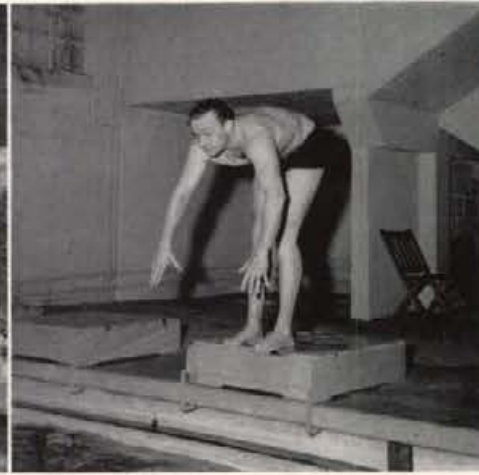

A SERIOUS LOSS to next season's Idaho tank hopes resulted with the departure of senior distance star Dick Wartena. Dick was a constant scoring threat for the Vandals during his swim career.

Coach Eric Kirkland's Vandal splashmen had a rather disappointing season as far as the meet results are concerned. Nevertheless, Coach Kirkland had under his guidance a young squad which showed its lack of experience, yet gained enough experience in return to anticipate a better season when the 1953 swim campaign rolls around. One of the less known but determined performers on the tank team was Pete Vajda, who was awarded the most inspirational trophy for his efforts.

## Swimming . . .



PETE VAJDA PROUDLY DISPLAYS the trophy he received for his inspirational efforts during the 1952 season.



Top Row: Bob Crawford, Ken Giles, Al Lewis, Coach Eric Kirkland . . . Middle Row: Dick Erhardt, Bill Hoblet, Dick Warren, Dick Wartena . . . Bottom Row: Pete Vajda, Jim Moore, Jim Stanton.

# Boxing

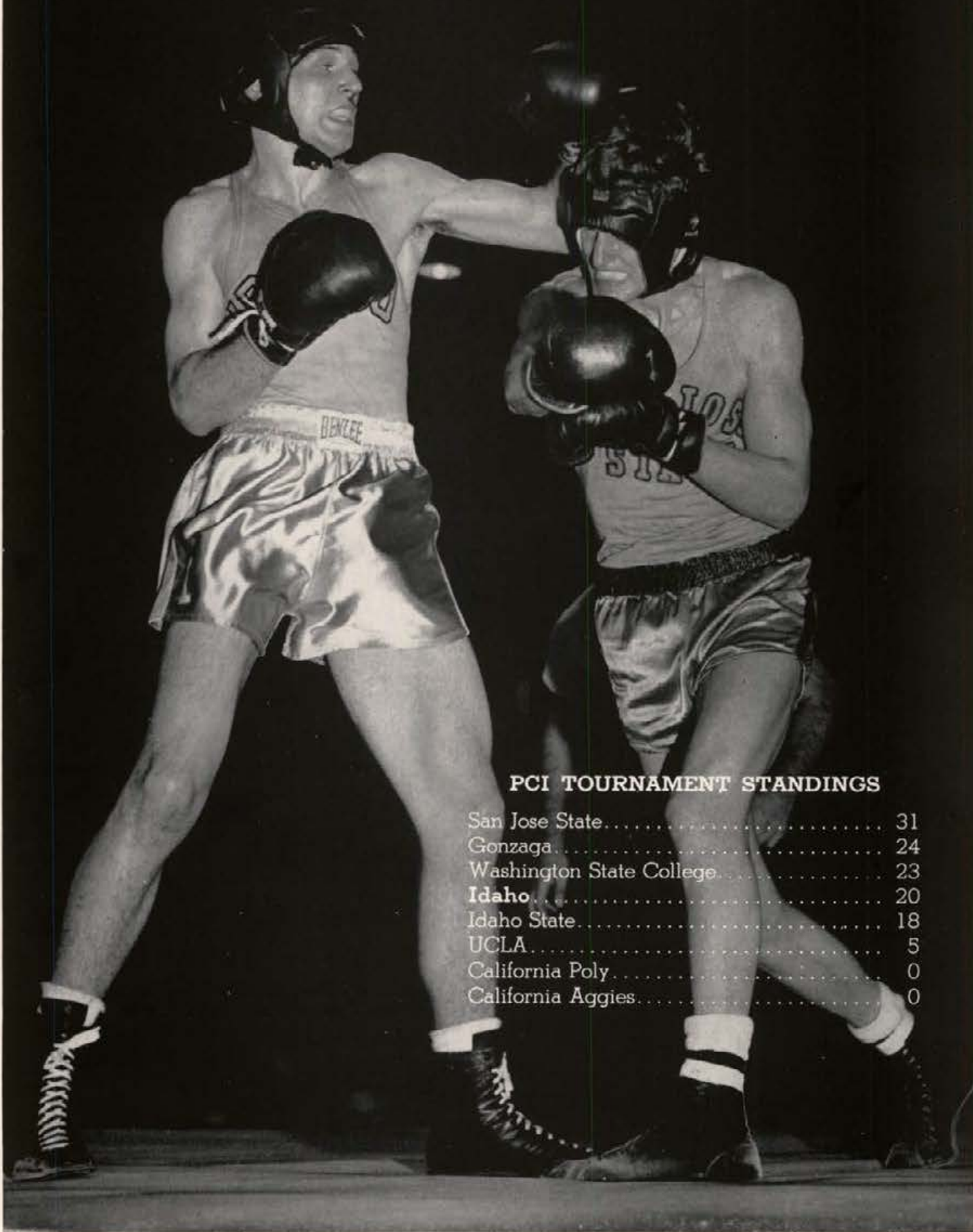

## PCI TOURNAMENT STANDINGS

San Jose State.....	31
Gonzaga.....	24
Washington State College.....	23
<b>Idaho</b> .....	20
Idaho State.....	18
UCLA.....	5
California Poly.....	0
California Aggies.....	0



Coach Frank Young's mittmen probably didn't experience as prosperous a season as several in the past, yet they certainly provided plenty of competition. Home bouts were especially satisfying to the Vandal backers as the Idahoans grabbed a pair of wins over Washington State and Minnesota and tied a powerful Gonzaga team. The story was a little different on the road as they bowed to San Jose and Gonzaga and tied the Cougars.

Above, Left: 139-POUNDER LYNN (SAM) NICHOLS prepares to unleash a lusty right toward WSC's Gil Inada. The scrappy Vandal puncher blasted his way to a unanimous decision over the Cougar in all their meetings during the season.

Above, Right: JOHNNY ECHEVARRIA, Vandal freshman comer, squares away with Minnesota's John Randall in the 132-pound battle of a dual meet in Memorial gym. Randall won the decision.

Center: SAM NICHOLS captured this battle with California's Jay Slaybaugh in the opening round of the Pacific Coast Intercollegiate championships at Sacramento.

Below, Right: FRANKIE ECHEVARRIA is shown in the process of chalking up one of his several wins over the season. This fone was awarded to Frankie at the expense of Washington State's Ruggles Larson.

Below, Left: LARRY MOYER hides his face with his mitt but not for long. The meaty paw of Idaho's light-heavy slugger is destined for the profile of WSC's Gordy Gladson. Moyer grabbed the decision.

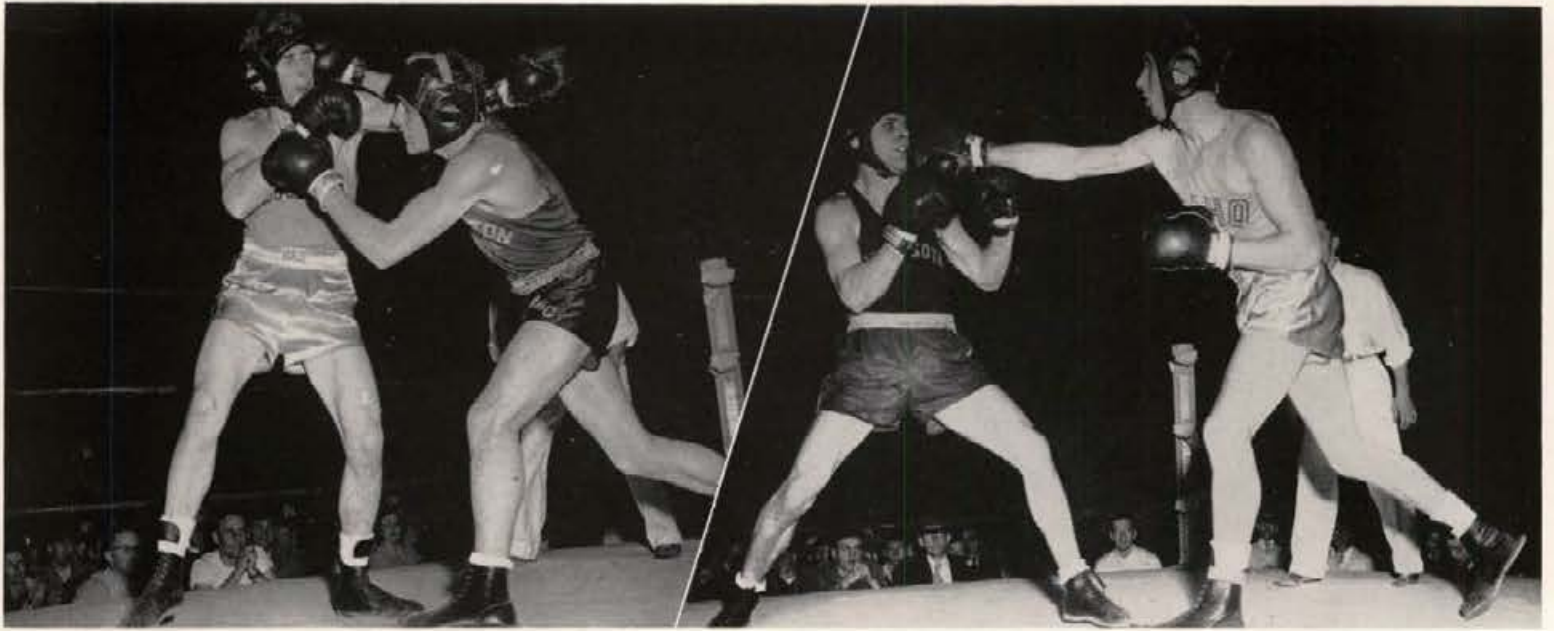

**DON ANDERSON** is getting the squeeze play from Washington State's Rod Hahn in their 156-pound battle at Memorial gym. Anderson received the judges' nod for the win.

**MINNESOTA'S DON ILLIES** tries to maneuver around a long right from Idaho's 165-pounder Don Anderson. Don Anderson that is, copped the decision for the Vandals.



**CALIFORNIA'S JOHN SLAYBAUGH** and Sam Nichols are at it again in the Pacific Coast tourney. Same fight, but a different round, and the Vandal mittman still takes the win.

When tournament time rolled around, the Vandal mittmen were on hand to add their share of the thrills. In the Pacific Coast Intercollegiate tournament, the Idaho forces failed to win the crown for the first time in four years. Nevertheless, they garnered a pair of individual championships as Frankie Echevarria and Larry Moyer retained their titles. As a team, the Vandals finished fourth.

Echevarria culminated a brilliant collegiate career in the NCAA finals at Madison, Wisconsin, when he captured the 119-pound championship. Frankie also copped the LaRowe trophy as the tournament's outstanding boxer. Meanwhile, the Vandals tied for fifth place.



**A HARD RIGHT** by Idaho's Larry Moyer jolts Minnesota's Ron Bruch in the dual meet with the Gophers. Moyer outpointed Bruch in the 178-pound battle.



Front Row: Jack Gray, Mike Young, Milt Walker, Harvey Mutch, Lynn Nichols, Captain Frankie Echevarria . . . Back Row: Phil Ourada, Johnny Echevarria, Don Housley, Jim Driever, Larry Moyer, Don Anderson, Fred Bowen.

FRED BOWEN LUNGES at WSC's Dan McGreevy with a left to the belly in an exhibition 165-pound bout at Memorial Gym. The colorful, red-headed, Vandal clown'd his way to a win and later hit the regular ranks.



VERL KING had the misfortune of running into Idaho State's Ellsworth Webb in the semi-final bout of the PCC championships. Ellsworth copped this bout and went on to grab the 166-pound title.



KING'S BATTLE with San Jose's Bill Mendosa was a different story, however. King copped the decision after flooring the Spartan swinger in the third round as shown above.



LARRY MOYER brings a pained expression to the map of Gonzaga's Barrie Jackson in the PCI tourney. Moyer, having moved up to the heavyweight bracket, went on to win this bout and the title bout as well.



**BILL, GINGER, JUDD AND CAROL** feign smiles of confidence as they prepare to leave for the local ski-run.



**NO, GEORGE . . .** you go **OVER** the hill, not through it.



**FOUR PLAYBOYS** from Willis Sweet—**Bob Utter, Dean Osborn, Louis Ohlock and Bob McAllister**—make mince-meat of Barbara Reeves.



**IT WAS EVERY MAN FOR HIMSELF,** and four men to every Pi Phi when the Willis Sweet lines decided to scatter.

**JIM MARTIN, Bill Kinney, Bob Stoker and Ron Reese** smile for the camera as they playfully plant Norma Ring in a snowbank.





COUPLES AT THE COWPOKES' BALL smile from under ten-gallons as they shuffle through the straw.



## January . . . "Leave Us Alone"

THESE FIVE OFFENSIVE CRITTERS—Hope Cheste, Hortense Whahopped, Gertrude Poolcuc, Dottie Lill and Burrknees C. Henlegs—pose for a formal portrait during the Argonaut-sponsored "Leave Us Alone Week." Hortense won.

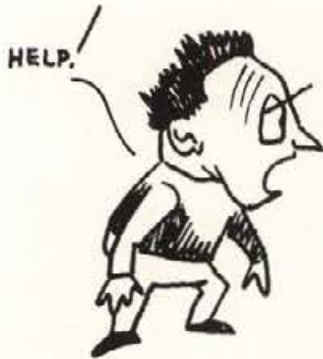



MEMBERS OF THE UNIVERSITY'S ASSOCIATED MINERS: Row One: Bernard Brunelle, Alex Nielson, Adrian Albrethsen, Gene Pickett, Charles Morton, William Barnes . . . Row Two: Fred Salmon, Elmer Kassens, Don Wolcott, Clayton Harmsworth, Joe Rumble, Nathan Bundy . . . Row Three: Richard Howard, Thomas Bullock, William Swigert, Robert Hill, Glen Hanson, David Apodaca, Donald Long, Robert Croy . . . Row Four: Chester Vaughn, Willis Wiedenman, Robert Worthington, Larry McGreevy, Bob Johnson, Bruce Wormald, Floyd Spraktes, William Grave, Clarence Bloomster.

WHISTLE  
WHILE  
YOU  
WORK.



GAMBLIN' FOLKS at the Muckers' Ball, annual shindig of the Associated Miners, get a taste of mouse roulette and faro.

**THESE SOBER-LOOKING LADS** are members of the Associated Engineers. Row One: Haakon Haga, Roger Bourassa, Bruce Whitmore . . . Row Two: Phil Ord, Earnest Matheney, Bryon Shubert, Harold Suchen.

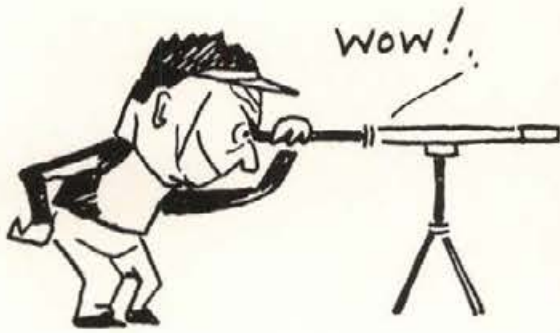

**PICTURED ABOVE** is one of the many electrical displays featured annually at the Engineers' Ball.



**THIS DOMESTICALLY INCLINED** young lady is Dona Bauer—here demonstrating one of the many ways in which a college girl learns to fend for herself. (Well, it's a good theory.)



**FEELING A LITTLE KITTENISH** after a long term as AWS officers are Jane Matthews, Yvonne George, Erlene Clyde and Jan Fulton.



**BOWLING**—a dubious form of relaxation—brings students to the SUB basement in their leisure moments



# "Hamlet"

LAERTES (TOM WRIGHT) AND HAMLET (FRED BURTON) cross rapiers in the dueling scene.

## February . . .

THE KING AND QUEEN bid farewell to Laertes as he prepares to leave for France.



THE PLAYER KING AND QUEEN entertain the court, but plague the conscience of the real king.



HOME EC STUDENTS reap the fruit of their labors as they test one of many dishes prepared in their weekly cooking lab.



WIVES OF THE UNIVERSITY'S MARRIED STUDENTS find a common interest in the activities of the Dames Club.



GOLDEN BOY FRANKIE adds another prize to his collection—and to Idaho glory—as he receives the outstanding NCAA boxing trophy.



TODD, SHIRLEY, BOB AND JOHN wrest a moment of frivolity from this drab college atmosphere.



"... AND YOU, SCHMIDT, SMYTHE, SMITH — however you pronounce it—you take the ball here."





OGDEN NASH—in pin stripes and horn rims—as he appeared at a public events assembly in the Memorial Gym. His lecture, entitled "Midway Through Nash," breathed his typical tongue-in-cheek wit, and served to explain his status as one of the country's leading humorists, in the class of Ring Lardner and Will Rogers.



## March . . .

COUPLES AT THE FORESTERS' BALL crept around among the pines in their plaid shirts and denims, and danced to the music of Hugh Oriard's five-piece orchestra.



# Taxi Dance



THE LADIES TENDED THE BOOTHS and the gentlemen spent the money at the all-campus Taxi Dance. This Theta dart booth was more popular than the look on Ron Baker's face would indicate.



MADAM SWAMI and a few of "her" customers—looks like a dodge to get to hold a few womanly palms.



LOOKS AS THOUGH the Pi Phis found a use for that three-legged pledge. Coed pegs were highly popular as ring-toss goals at this booth.

THIS IS HOW THE SUB BALLROOM looked on the night of the Taxi Dance, and also netted a cosy sum for the Campus Chest drive.



SMITH-  
CLASS of '54!



NORMA COX AND STANTON TATE, freshman king and queen, were chosen by the members of their class to reign over the "Shamrock Dance" on March 15. The dance climaxed a week of activity for the class of '54.

THIS PICTURE has nothing to do with the one above nor with the month of March, but you never would have noticed if we hadn't mentioned it. These people are members of the University Ag Club, and this will prepare you for their Little International spread on page 190. Row One: Darrell Schnitker, Floyd Rowbury, Bill Chouhs, Dale Everson, Douglas Cook, Howard Shepherd, . . . Row Two: Po-Ping Wong, Ralph Wilder, Donald Trupp, Clyde Murphy, Wallace Fisher . . . Row Three: Leroy Paulsen, Harold Johnston, Laverne Gibson, George Peterson, Woody Bernard, Bob Schild . . . Row Four: Bill Webb, Bob Thornton, Eddie Smith, Clyde Wilson, Terrell Davis . . . Row Five: Bill Stellmon, Alden Fitch, Don Shenton . . . Row Six: Mel Brink, Glen Taylor, Bob Callihan, Don Humble, Don Mitchell.







Left, 4-H CLUB MEMBERS. Row One: Alfred Hillman, Maurice Johnson, Jim Jessup, Norman Fitzsimmons, Bob Allison, Don Mitchell, Clyde Wilson, Ivan Hopkins . . . Row Two: Darlene Wamstad, Margaret Teare, Joyce Molstead, Donna McKee, Linda Archibald, Phyllis Roff, Joyce Bush, Joan Hopper, Barbara Sifton, Sally Oldham, Don Shenton . . . Row Three: Ivan Teare, Robert Thornton, James Harding, Woody Bernard, Marjorie Hattan, Jo Ann Johnson, Veneita Goff, Juanita Babcock, Marie Beals, Luella Sifton, Bill Davidson . . . Right: Idaho's 4-H'ers "went real western" and held a square dance exchange with the WSC 4-H Club members.



Left, FOUR MORTAR BOARD MAIDS guard the door at their annual, girl-ask-boy Spinster Skip . . . Right, "Be prepared" . . . the Boy Scout motto. And here are the honorary members of that organization, every one prepared. Alpha Phi Omega: Row One: Derrold Slavin, Jim Broyles, Bob Kleffner, Wendell Herritt . . . Row Two: Roger Williams, Ron Siple, Larry Deigh, Tom Curtis, Kearlee Wright.



AN EARLY MORNING FIRE on March 20 razed the interior of the northwest wing of the Industrial Arts building, causing an estimated \$20,000 damage. The building contained power equipment used by the industrial arts classes.

# Blue Key Talent Show



BARBARA HIGGINS literally turned herself inside-out to win the Blue Key Talent Show in the women's competition.



THE LDS WESTERN BAND made one of its first campus appearances in the talent show. No one knows what that fellow behind the music rack is playing—it's probably a kazoo.

ALPHA CHI MINSTRELS do a little croonin' in the background for "Louisville Lou" Landers.



**THE WINNING MALE ENTRY**—Willis Sweet's Wood River Boys. They performed after getting hopped up on Bucket coffee and licorice cigars.



**DAVID AND BATHSHEBA**, in the pale forms of Jim Costley and Lucy Spencer, do a little suave emoting for the audience.



**BLUE KEY MEMBERS** surround advisor Mayfield for a strictly posed photograph. They're the Idaho chapter of the national men's service honorary and sponsor the annual talent show. Row One: Ron Johnston, Bruce Stucki, Cleon Kuns, Jerry Hasgele, Darwin Mayfield, Jerry McKee, Bill Boyden, Ken Kornher, Ray Cox, Andy Tozier, Duane Lloyd, Kenny West, Marvin Jagels, Pat Duffy, Don Miller.





**JERRY WHITING, ROD BURTON, AND DAVE CLARK** do their best to make it sweet and mellow at a campus dance. The fractured baritone of Charles LaFollette completely destroyed the illusion.



**"TEE" TIME** at the ASUI golf course. Golfers must have been a little rusty this season—look at all that cut-up turf!



**COMPLICATED TUMBLING AND ACROBATICS** were the order for the annual Gymnastics Show, with more going on than in a three-ring circus. These shots convey a general idea of the evening's events. By the way, the fellow in the last picture is jumping over the four on the horse.



DIRECTOR KERMIT F. HOSCH and the University Concert Band are shown at the conclusion of their winter concert. Students and faculty alike enjoyed their twilight concert series on the Ad lawn during the final months of the year.



SHOWN ON THE RECITAL STAGE of the new Music Building are the Madrigal Singers. They are directed by Professor S. Keith Forney, extreme left.



THE UNIVERSITY Symphony Orchestra under the direction of Professor Carl Claus presented one of the most sparkling musical offerings of the year at its annual spring concert. Professor Claus has conducted the orchestra for the past thirty years.



First Row: Bob Thornton, Dick Newton, Lou Gourley, Parker Compau, Ren Baker, Emerson Clark, Bruce Sweeney, Gary Dixon . . . Second Row: Tom Curtis, student manager, Bob May, Bob Parish, Luther Fitch, Glen Casebolt, Ted Nowak, Bruce West, Pat Duffy, Buck Nelson, Gordon Howard, student manager . . . Third Row: Bob Kleffner, student manager, Walt Meukow, Dave Martindale, Chuck Weinmann, Dalby Shirley, Larry Eisner, Darwin Cogswell, Coach Stan Hiserman.

# TRACK...

Coach Stan Hiserman's Vandal cindermen found the 1952 track season rather successful as they copped victories in two out of five dual meets.

The Idaho thinclads opened the season in fine style by taking a pre-conference meet from the Whitworth Pirates by an 88-42 margin.

The Northern Division season opened with Washington State's invasion of Neale Stadium. The perennial powerhouse at Cougarville again produced a winner, 93½-37½.

Oregon State played host to the Vandals at Corvallis and showed their hospitality by bowing to the Idaho cindermen, 74-57.

Oregon and Washington closed out the dual meet season with 78-53 and 88½-42½ victories over the Silver and Gold team.

### Season's Scores

Idaho.....	88½	Whitworth.....	42
Idaho.....	37½	WSC.....	93½
Idaho.....	74	OSC.....	57
Idaho.....	53	Oregon.....	78
Idaho.....	42½	Washington.....	88½



IDAHO'S EMERSON CLARK AND BOB MAY lead the way over Whitworth's Johnson in the mile run. Clark copped the event, with May placing second.

**LEADING SCORE-GETTER** for the Vandal thin-clads during the season was Bruce Sweeney shown above copping the first place honors in the high hurdles event in the Oregon meet.

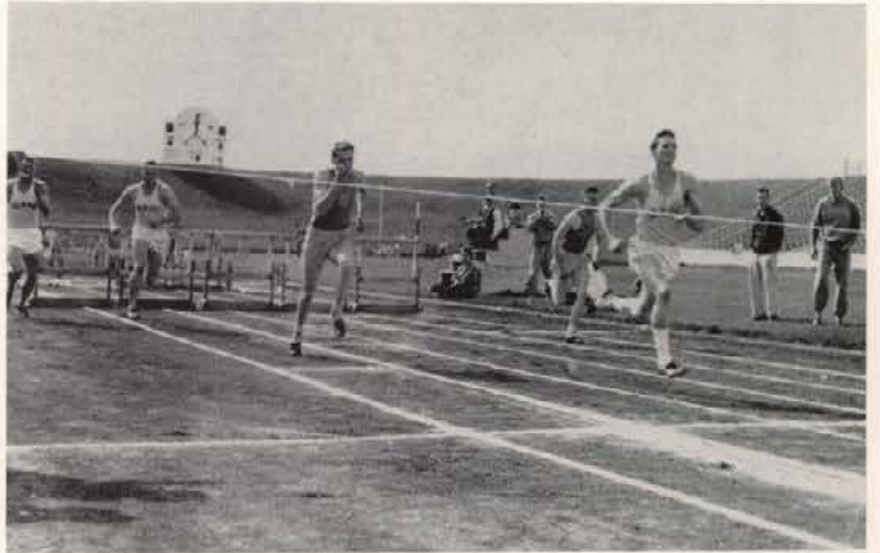

**SWEENEY IS BEHIND** at the moment in the low hurdles event in the Oregon meet, but he's far in front at the finish. Dave Martindale (far right) followed teammate Sweeney across the tape for second place.



**IDAHO TWO-MILER LOU GORLEY** breaks the tape in record time against Oregon. A freshman, Gourley is expected to be one of the Pacific Coast's top distance men in the next three years.



**OREGON'S BILL FELL** scampers to a win in the century over the Vandals' speedster, Dick Newton. Fell trekked the distance in 9.7 seconds.

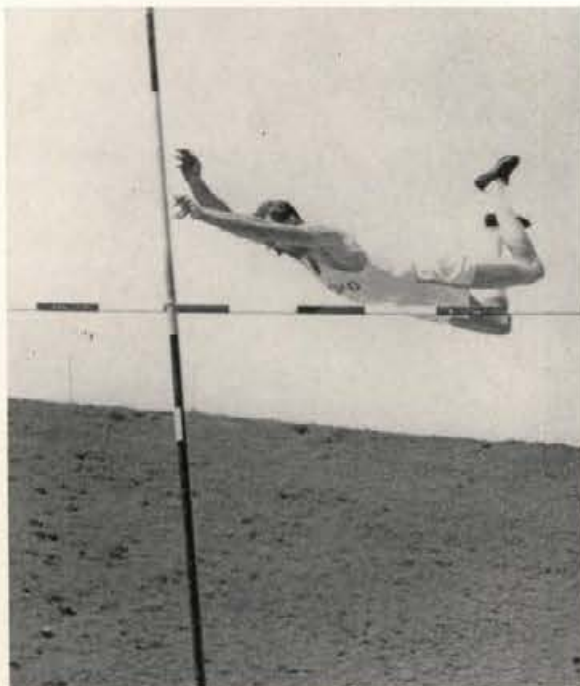

## TRACK—1952

Northern Division meet hopes took a severe blow for the Vandals when Bruce Sweeney came down with the measles. The energetic Sweeney had been counted on for the hurdles, the broad jump, and the high jump. A consistent scorer in all these events, he was definitely missed, as indicated by Idaho's meager scoring total. As is the usual case in Northern Division track, the Washington State Cougars copped the division title.

Dave Martindale hit the headlines for the Vandals in the Pacific Coast Conference meet at Los Angeles. The Idaho pole vaulter topped 14 feet 2½ inches to cop the event. His effort ranked him second in the nation among collegiate performers and eighth nationally among all vaulters.

Hiserman's lineup throughout the season found many younger athletes in competition, thus providing them with experience for the campaigns ahead. With graduation losses not too heavy, Hiserman's cindermen ought to find some plush Saturday afternoons awaiting them in the future.

**Above:** DAVE MARTINDALE soars through space and over the crossbar in the pole vault event. Martindale copped the PCC title with an effort of 14 feet 2½ inches.

**Middle:** ONE OF THE UP-AND-COMING PERFORMERS for Coach Hiserman's thinclads is Bruce West. Bruce, as a sophomore, gained valuable experience in the javelin event.

**Below:** IDAHO'S TOP DISCUS MAN was Darwin Cogswell. His loss by next season's team will be definitely felt in the field events.



# TUMBLERS

Idaho's gymnastic group, under the direction of Dick Smith, was accepted as an organization in 1952. Bill Shaw served the newly-accepted group as president and was assisted by George Peterson, vice-president, and Gerald Ames, secretary-treasurer.

The gymnasts' number one function of the year was its second annual gymnastic exhibition. The group even drafted a few comely coeds to aid in the production.

In addition, several meets were held during the year with the gymnasts of Washington State College.



First Row: Skip Knapp, Bill Shaw, Kim Kimerling, Gerald Ames . . . Second Row: Jimmy Oates, Danny Warfield, Allan Huggins, George Peterson, Dick Smith . . . Third Row: Erwin Johnson, Dave Buising, Bill Perry, Bob Barber, Bert Wohschlegel.

# ASUI RODEO TEAM

The rough and ready Vandal Riders rodeo team did quite a bit of bronc busting and bulldogging in '52. In the Northwest Intercollegiate rodeo at Coeur d'Alene the Vandal cowboys stalked off with third place honors.

After a hard ride through final examinations in June, the Idaho team journeyed to Portland for the National Intercollegiate rodeo in conjunction with the Rose festival.

Leading Idaho riders were Howard Harris, bareback riding; Les Matthews, saddle bronc riding; and Jim Gerard, bull riding.



Front Row: Bill Little, Bob Schild, Howard Harris, team captain, Chuck Farrell . . . Back Row: Bob Wilkenson, John Holt, Don Vandevort, Jim Gerard, Les Matthews, Lavere Gasser, and Darrel Schnitker.



Top Row: Dick Riggs, Buck Schiller, Dewey Good, George Huffman, Dave Paulsen, Earl Huffman, Bruce McIntosh, Harlan Melton . . . Middle Row: Wayne Anderson, H. A. Butler, Dick Dodel, Jerry Ogle, Mel Brown, Cless Hincley, Mel Reynolds . . . Bottom Row: Bob Sell, Dick Merrill, Flip Kleffner, Bob Falash, Bill Stellman.

## BASEBALL

Vandal baseball hopes for a more successful season than in years past came true in the 1952 campaign, even though the final outcome wasn't too sparkling.

In pre-conference play, the diamondmen of Coach Chuck Finley grabbed five of six contests as they whipped Whitman three times, topped the Washington State Pen nine once, and split a pair with Seattle University.

This fine early season showing was enough to predict that the Vandals were going to make a better showing in Northern Division play than their 0-14 record of the previous season.

It took only two games in league competition to prove this point. In their second contest with

the Washington Huskies at Seattle, the Idaho nine scored a 9-5 victory. On the remainder of their road trip, the Vandals split two-game sets with the Oregon Ducks and the Oregon State Beavers to boast a 3-3 mark with the home season ahead. This road trip split was the first in Idaho baseball history.

However, the Vandal diamondmen might as well have played their remaining battles on the road, for they failed to garner a home victory until they topped Washington in the season's finale. Insult was added to injury as the rival Washington State Cougars nailed the Idahoans in all four games.



**LEADING STICK MAN** for the 1952 Vandals was Catcher Jerry Ogle with a .328 average.



**A MIGHTY MITE** with the willow was Mel Brown, who won second best batting honors with .327.

**Season's Scores**

Idaho.....	8	Whitman.....	7
Idaho.....	13	Seattle.....	5
Idaho.....	5	Seattle.....	10
Idaho.....	14	Whitman.....	2
Idaho.....	5	Whitman.....	4
Idaho.....	9	Washington Pen..	0
Idaho.....	8	Washington.....	14
Idaho.....	9	Washington.....	5
Idaho.....	16	OSC.....	15
Idaho.....	4	OSC.....	7
Idaho.....	8	Oregon.....	6
Idaho.....	6	Oregon.....	13
Idaho.....	0	WSC.....	1
Idaho.....	2	WSC.....	7
Idaho.....	5	OSC.....	16
Idaho.....	1	OSC.....	3
Idaho.....	4	Oregon.....	6
Idaho.....	3	WSC.....	4
Idaho.....	3	WSC.....	9
Idaho.....	4	Washington.....	17
Idaho.....	9	Washington.....	8



**JERRY OGLE** prepares to put the tag on Washington State's Ed Bouchee as Umpire Mel Stewart fixes his gaze upon the play in an attempt to make an accurate decision.



**VERSATILITY** marked the achievements of Mel Brown, waiting here to take a crack at the horsehide. Brown spent a share of the season at short and another portion in the outfield. He liked to swing the wood best.



**EARL HUFFMAN** literally comes floating across the plate with a Vandal tally in the WSC series. It was one of few, as the Cougars enjoyed Vandal meat to the tune of four wins during the season.

The Vandal baseballers finished the 1952 Northern Division campaign in their usual resting place, the cellar, with a record of four wins and 11 losses. Opening the season with three wins in six starts on the road, the Idaho nine came back to Vandalville in hopes of raising a little Cain on the home pasture.

However, eight losses in the next nine contests greeted the Silver and Gold and their cellar berth was cinched. The Washington State Cougars were especially bitter in their actions as they plastered the Vandals with



**VANDAL RIGHTHANDER CLESS HINCKLEY** takes his turn at the dish with a lusty lash at the pill. Hinckley managed to chalk up the first ND win of his career as he stopped Washington in the last game of the campaign.



**UMPIRE MEL STEWART** takes a verbal lambasting from the fiery coach of the Cougars, Buck Bailey. Bailey is a wee bit perturbed over a call made by the arbiter.



"I'M NOT THROUGH WITH YOU YET," bellows boisterous Buck. Stewart is all ears, but fails to wilt under the scorching breath of the irate Bailey.



THIS FELLOW IS CHUGGING DOWN to first so fast you can hardly see him. However, the little white spheroid settled in the first sacker's basket before the "flash" reached the bag.

four losses. Buck Bailey's forces showed no mercy as they racked up 1-0, 7-2, 4-3, and 9-3 victories.

The lone Vandal win on the home lot came as a jolt to the University of Washington title hopes, as Idaho nipped the Huskies, 9-8, in the season finale. The win marked finis to a 14-game losing streak on the home field and gave hurler Cless Hinckley his initial conference victory in three years of mound toil.

Two Idaho regulars chalked up batting marks over .300. Catcher Jerry Ogle led with .328, followed by Mel Brown's .327 mark.



HERE'S A LITTLE MORE first base action as the Cougars' Glen Krane fails to beat the peg to Idaho's initial sack guardian, Flip Kleffner.



CLESS HINCKLEY aids his own cause by scoring in the win over Washington. That fierce-looking Huskie catcher is Sam Mitchell, who was named to the ND first nine even though he couldn't catch a pop foul if it were suspended on a string.



First Row: Max Nunenkamp  
Bob Rowles, John Schober . . .  
Second Row: Coach Eric Kirk-  
land, Fred Thompson, Bob Zim-  
merman, Darrell Keulpman,  
Carl Murray.

## TENNIS, ANYONE?

### Season's Scores

Idaho.....	4	Whitman.....	3
Idaho.....	3	Whitworth.....	4
Idaho.....	2	WSC.....	5
Idaho.....	0	Washington.....	7
Idaho.....	0	OSC.....	7
Idaho.....	1	Oregon.....	6
Idaho.....	4	Whitworth.....	3
Idaho.....	3	WSC.....	4

Idaho's net picture for the 1952 season was far from being bright, as the Idaho racquetmen were able to garner but a pair of wins in eight dual matches. In the Northern Division finals, fortune continued to run dry as the netmen were shut out of the scoring column.

Captain John Schober, Darrell Keulpman, Bob Rowles, Bob Zimmerman, and Max Nunenkamp all turned in fine efforts for the Vandals, but lacked the experience of their polished opponents. All five entered singles play while Zimmerman-Rowles and Schober-Keulpman formed the doubles.



SHOWN ABOVE are Bob Rowles, Bob Zimmerman, and Darrell Keulpman. Rowles and Zimmerman also teamed together for doubles competition.



THE VANDALS' OTHER DOUBLES combination was Darrell Keulpman and Captain John Schober.



DALE FAYLOR attempts to sink a putt while teammates John Drips, Sam Jenkins, and Bob Campbell join to put the whammy on his shot.



SWINGING FROM THE PORTSIDE for the Vandal linksmen is Fred Stringfield. His gallery is undoubtedly thinking of switching to southpaw also.

# GOLF

## Season's Scores

Idaho.....	16½	Whitman.....	1½
Idaho.....	15½	WSC.....	11½
Idaho.....	7½	OSC.....	19½
Idaho.....	9	Washington.....	18
Idaho.....	2½	Oregon.....	24½
Idaho.....	15	WSC.....	12

One stroke kept the Vandal linksmen from annexing the Northern Division title. As it was, the Washington Huskies copped the crown on the Vandals' home course.

The golf season as a whole was dotted with misfortune, commencing with the death of Coach Frank James. The Vandals then whipped Whitman and topped Washington State twice to open the season before bowing to Washington, OSC, and Oregon to end the dual meet campaign.



Phil Weitz, John Drips, Dale Faylor, Sam Jenkins, Fred Stringfield, Bob Campbell, and Acting Coach Dick Snyder.



ORCHESIS MEMBERS are pictured with their instructor, Miss Roe, while staging their gala modern dance show, "West, 1952."



A HIGHLIGHT OF THE SHOW was the hoe-down number pictured above.

## April...



INTERCOLLEGIATE KNIGHTS are shown registering at the SUB for their national convention in April.



A NEAR-CAPACITY CROWD viewed the ASUI film, "It Happened One Night." There were no selected shorts shown; the pantie raid came later.



THE PICTURE ON THE LEFT is a rare treasure because it is a pictorial recording of the Attic Club's single yearly function—the card party. It was a success, as in years previous . . . The playful bunch on the right are members of the auspicious Attic Club society—the campus art and architecture organization.





**Above: THE MILITARY BALL COMMITTEE** plans the final stages of the closed dance honoring the three campus ROTC contingents. Row One: Jim Oates, Jo Dal Pian, Bob Donahue . . . Row Two: Bob Dougherty, Byron Ernstad, Bob Brinkman, Fred Cully. At right, the Scabard and Blade Military Honorary, Row One: Major K. J. Woods, F. H. Sherwood, J. H. Olmstead, A. V. Priano, K. Hori, D. E. Prisky, C. T. Takatori . . . Row Two: J. H. Oates, H. A. Schroeder, H. W. Bennett, C. C. Turner, D. Callahan, J. H. Dal Pian, C. L. Diehl, K. West . . . Row Three: F. R. Cully, C. F. Hudson, D. B. Lindsay, F. W. Clo-ningner, F. A. Iverson, V. L. Hochett, F. K. Wheel-ock, W. A. Knopp.



**PATRIOTIC DECORATIONS** draped the SUB ballrooms for the Military Ball. A seventeen-piece orchestra was engaged to play for the nearly 500 couples.



**HOME ECONOMICS CLUB MEMBERS.** Row One: Joan Hopper, Pat Woodmore, Marilyn Evans, Ora West, Bonnie Mathews, Jane Wimer, Emily Chris-tie . . . Row Two: Barbara Basler, Helen Fletcher, Carol Petersen, Naida Whybark, Marya Duncan, Nadine Drake, Nathelle Bales, Barbara Tolbert . . . Row Three: Mary Rand, Nancy Moore, Har-riette Duckworth, Mary Ann Tuttle, Rose Mary Gilpin, Maxine Charest, Betty Peterson, Ferol Smith, Ann Kimbrough, Mary McDonald.



**HOME ECONOMICS DAY** on March 23 brought Idaho high school Home Ec students to the campus. An afternoon's entertainment was provided with a style show at the SUB and some songs from the Sigma Chi quartet.



# Little International

MISS BETTY ANDERSON, Little International Queen. Betty presided over the yearly festivities of the University's ag students.



HM-M-M-M, BLUEBERRY! Queen Betty kisses pie-eating champion Bob Schild, which seems to amuse second place glutton Darrel Schnitker.



Left: NO, YOU CAMPUS CUT-UPS, this is NOT a lot of bull. University herdsman Cecil Aldaffer is showing Little International contestants how to fit a cow.

Lower Left: SHOWING PRIZE SHEEP in the pavilion.

Below: A MODEL FARM was the first place display booth, courtesy of Agricultural Education. The motto: Food for the World Through Better Production.





**BOREDOM, SURPRISE, DELIGHT AND WRATH** all register themselves on the faces of the "Ladies of the Jury" cast. Charles LaFollette is shown here administering a provocative courtroom sneer to our heroine, Sharon Henderson.

# "Ladies of the Jury"



**Above: A MORE THAN VERBAL COURTROOM BATTLE** is about to take place during the April presentation of Fred Ballard's "Ladies of the Jury." The lower picture depicts, far better than the proverbial ten thousand words, the aftermath of hours of jury deliberation.



**ALL THE WORLD'S A STAGE**—and somebody has to take advantage of it. This particular evening it was Jo Magee, Marvin Alexander and Bonese Collins.

**THE WHEELS OF THE LAW** move ever onward, undeterred even by lunch hour. They told us this scene was shot in the Ad building, but the keg in the background leaves doubt as to the photographer's integrity.





## May . . .

"HOLD THE PRESSES! Those d— college kids are here again!" Journalism students Jerry McKee, Lois Bush, Don Hardy, Con Christensen and Ken Kornher are shown at the Statesman building in Boise, where they journeyed to edit their version of the Boise paper.

Right: SENIOR REGENT W. F. McNAUGHTON, left, and President Buchanan view the dedicatory plaque after dedication of Idaho's new Music building.

Lower Left: A HIGH SCHOOL CHORUS is photographed during the State Music Festival. It was one of approximately 300 musical groups to visit the campus last spring.

Lower Right: "HERE'S WHERE YOU SACK OUT, FELLA." Cots were set up in Memorial Gym for visiting high school musicians. This was one of the first groups to arrive.



SENIOR CLASS VICE-PRESIDENT Byron Erstad with dance chairman Doris Moore and Senior Class president Stan "Snakes" Riggers and date at the Senior Ball.





MISS EMILY CHRISTIE, 1952 Crescent Girl, as selected by members of Lambda Chi Alpha.



HELL DIVERS, the University water-babies, assemble for a group picture. This is the only organization on campus that is really all wet, if you'll forgive the feeble pun.



ONE OF THE SCENES from the Hell Divers' annual Water Show in May, this year based on a round-the-world theme.



# May Fete



MISS JUNE CARR, 1952 May Queen



MAY QUEEN JUNE CARR leaves the dias at the close of May Fete ceremonies on the Ad lawn. Shown at right are the new Mortar Board pledges, while Spur members are grouped to the left.

IDAHO SPURS breathed a sigh of duty fulfilled after their final performance of the year—the Maypole Dance at Mother's Day festivities. This climaxed a year of concentrated activity for this sophomore women's honorary. Row One: Bobbie Hargis, Loreen Schmelzel, Louise Longo, Jody Ennis, Bev Alger, Francis Matheson, Mary McDonald, Mary Branson, Kimi Takatori . . . Row Two: Linda Archibald, Carla Brodd, Barbara Greene, Jane Perry, Cecil Gasser (president), Ann Kimbrough, Carol Pfeiffer, Donna Bray, junior advisor Nancy Weitz . . . Row Three: Nathalie Bales, Margaret Alley, Ernie Gohrband, Gwen Tupper, Betty Westerberg, Isabel Clyde, Hazel Tomlinson, Barbara Pearce, Ann Morgan.



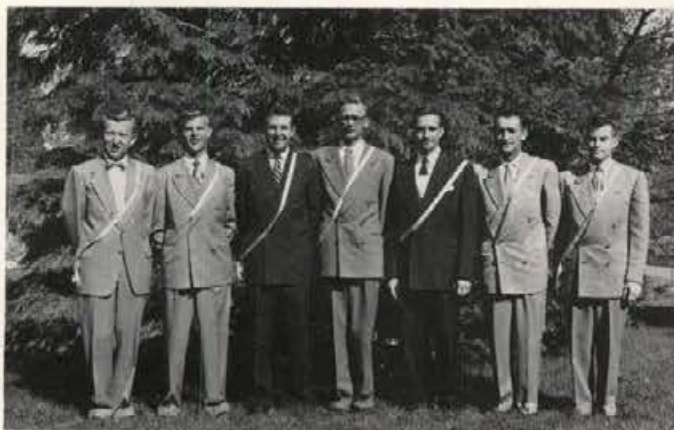

THESE SEVEN OLD MEN comprised Silver Lance, senior men's service honorary. They became members of the organization at the annual May Fete ceremonies—last year! The general air of sobriety may be accredited to the great deliberation undertaken by them in choosing their new pledges.



SENIOR MORTAR BOARD MEMBERS held the interest of every onlooker during their annual suspense-filled presentation of a red rose to each of the new pledges. Butterflies in the stomach, a rather profound sense of awe, and a fine feeling of scholastic satisfaction attend each of the black-robed coeds pictured here.



A GREAT BIG RIBBON for a great big man is presented to General Manager Gale Mix, making him the first honorary member of Silver Lance. The fellow fumbling with the pin is Tom Mitchell, while Gary Sessions looks on. Bert Johnson finds the situation fairly rib-tickling.



MIDSHIPMAN TOD FROHMAN reads the orders transferring honor colors to Naval ROTC Company A while Captain T. C. Thomas and Navy sweetheart Betty Westerberg look on.



THIS YEAR'S SONGFEST WINNERS in the women's competition for the third consecutive year were the lusty lasses of Kappa Kappa Gamma.



THE STOUT-HEARTED MEN of Willis Sweet took top Songfest honors in the men's division.



PHI MU ALPHA SONGFEST co-chairman Ernie Gohrband, Willis Sweet song leader Harry Ehoodin, Kappa song leader Marilyn Pond and Songfest co-chairman Willis Knox clutch their precious trophies.



1951-52 MORTAR BOARD MEMBERS who have now completed a year of activity in this senior women's honorary: Virginia Orazom, Joan Coble, Betty Thompson, Rae Salisbury and Connie Brady.



JANET FULTON, Naomi Nokes, Naida Whybark, Beverly Benson and Edith Kading.

## *Pantie Raid*



FROM THE SUBLIME TO THE RIDICULOUS—we abandoned the dignity of May Fete festivities for the all-night, all-campus, all-popular Pantie Raid! Above left: Stowell Johnstone takes bids for Willis Sweet's generous contribution to the auction. George Masenko keeps his eye on the coin. At right, ASUI prexy Ray Cox (in the striped pair) enlists the aid of Pat Dyson, Fred DeFrancisco, Gary Sessions and Louise Gourley to help count the loot.





"HOW'S ABOUT THIS LITTLE NUMBER, dearie?" . . . Tom Mitchell overestimates Bonese Collins a bit, but the sentiment is nice.



It all started when newly-elected ASUI prexy Ray Cox turned what might have been a campus-wide riot into a mass celebration of 2500 hypnotized students . . . how? . . . well, the Pantie Raid craze had swept campuses all across the country . . . Idaho was getting the fever . . . seems the only thing to do was make it legal . . . thus, a 3:00 a.m. mass movement of campus males into women's living groups . . . breakfast, yet . . . on to the Union to auction off the undies . . . returns went to the Crippled Children's foundation.



Above: IDAHO STUDENTS serpentine their way through Main Street at 7:30 a.m. to the amazement of the citizens of Moscow.

Right: ON WITH THE REVELRY! Pajama-clad students gather round President Ray for further instructions on tapping the funds of Moscow merchants.



Above: PANTIE RAIDERS deck the SUB lawns with flashy flannels at the 4:30 a.m. break.

Right: THE AFTERMATH—a mutually listless gaze over a cup of black coffee. Men retreated to the women's living groups for breakfast after the dance.





**HANDS ACROSS THE BORDER** as University of Idaho President J. E. Buchanan introduces commencement speaker C. Clement French, president of the State College of Washington.

## *June . . .*

Over 700 graduates donned cap and gown apparel June 8 for the 57th commencement exercises at the University. During baccalaureate services the day previous, the seniors heard the Rev. Harold Masted and at commencement the featured speaker was C. Clement French of Washington State College. A capacity crowd viewed the graduation ceremonies, which also saw the presentation of awards, two honorary doctorate degrees, and the granting of diplomas. Pre-commencement activities centered around alumni and individual student activities.

## *Farewell To . . .*

**GRADUATES** begin the processional march to the gymnasium, led by Col. O. J. Mosman, Air Force.



**THE GRADUATING CLASS** of 1952 prepares to leave baccalaureate ceremonies as Dr. George S. Tanner gives benediction.





# The Class of '52

VISITING ALUMNI were honored June 7 at a banquet which featured reunions of all classes ending in the numbers 2 and 7. A special program in honor of President J. E. Buchanan was prepared by his classmates of 1927.

UNIVERSITY FACULTY MEMBERS begin the procession as graduates follow closely behind.







# Activities

# THE IDAHO ARGONAUT

## REPORTERS



Row One: Sally Landers, Dolly Fox, Ruth Brede, Pat Millie, Dorothy Wahl, Helen Niemeier, Kimie Takatori, Rosie Beergdorf, Joan Welsh, Helen Erickson, Charles Oldham . . . Row Two: Ginger Jones, Gloria Badraun, Faythe Luther, Joe Corless.



**Lois Bush**  
Copy Editor



**Ken Kyle**  
Night Editor



**Eleanor Anderson**  
Rewrite Editor  
**Ken Kornher**  
Feature Editor



**Bill Boyden**  
Sports Editor  
**Don Theophilus**  
Asst. Sports Editor



**Gwen Tupper**  
**Marilyn Evans**  
**Betty Peterson**  
Society Editors

# BERT JOHNSON

## EDITOR-IN-CHIEF

First Semester



**Virginia Orazem**  
News Editor

**Graham McMullan**  
Managing Editor

**Sheila Janasen**  
News Editor

**Liane Love**  
Business Manager

**Jim Kavanaugh**  
Advertising Manager

**Janet Holman**  
Business Manager

"Hurry up and finish with that typewriter," "Who has that write-up?," "Let's get on the move, we haven't got all night." All these sounds can be heard from a room at the end of the hall on the first floor of the Student Union on Monday and Thursday afternoons. It is the Arg staff putting out our bi-weekly campus paper. Most of the people on campus who read the Idaho Argonaut do not realize how much time and effort the staff puts into making this publication of interest and a source of information. Everyone from the reporters up through the editor is busy doing his part to keep our campus informed on the happenings of the University.

The Argonaut is an excellent means of keeping up on campus events, both those that are coming and those that have passed. Another helpful feature of the Arg was the "Coming Events" column, which gave notices of meetings. Another significant part of the Arg is the sports' section. In the sports' section information can be found on Idaho sports from the intra-murals up through the major sports. After the sporting events have taken place the sports staff is busy writing them up as they happened. The Argonaut was guided during the first semester by Bert Johnson, who hails from Mullan. Bert was succeeded at the helm of the Argonaut by Don Hardy, a journalism major from Parma. Hardy will edit the Arg only one semester, as he is a graduating senior.



# DON HARDY

## EDITOR-IN-CHIEF

Second Semester



Bob Burnham, KUOI Station Manager for two semesters

*"... this is the Voice of the Vandal"*

# KUOI

"The Voice of the Vandal" can be heard beaming out across the campus from September to May. Presenting a program of recorded music and transcribed features, KUOI is fast becoming popular with the students. Located on the third floor of the Student Union building, it gives many students the opportunity to practice announcing or to learn the operation of a radio station. During the past year KUOI has been under the direction of Bob Burnham, station manager.

*"Your announcer has been..."*



Row One: Nancy Neveau, Jane Querne, Rosemary Rowell, Florence Garrett, Sally Landers, Patty Bartlett, Betty Fix, Grace Horning . . . Row Two: Mary Rand, Susan Banks, Sally DuSault, Dorothy Diehl, Caryle Perce, Arlene Larsen, Ann Royer, Mary Lou LeFors, Charlotte Pennington . . . Row Three: Mary Given Weeks, Sharon Norby, Lucy Spencer, Keith Tarbox, John Harreld, Dean Worley, Dorothy Carter, Dolores Thursie, Jean Royer, Mable Harris . . . Row Four: Bob Brinkman, Dick Shoup, Jere Smith, Gubby Mix, Kenneth Dick, Bob Olive, Charles Mauver, Ray Arte, Jack Schau, Bob Bohlman.



Gene Hamblin  
Station Director



Don Hardy  
Ted McDaniel  
Production Directors



Pete Snow  
Program Director  
Bill Parsons  
Sports Director



Mary Johnson  
Margaret White  
Record Librarians



# KAMPUS

*"Is she a Theta or a Pi?i?"*

## KEY

Listing names, home addresses, campus addresses, majors, and years of graduation, the Kampus Key is one of the most convenient tools busy committee heads and others have. Kampus Key is published by Blue Key at the beginning of each year as a service to the student body. This year's editor was Bert Johnson, who was also Arg editor.



BERT JOHNSON, Kampus Key Editor

# ASUI HANDBOOK...



VIRGINIA ORAZEM, Editor, ASUI Handbook

Things are new and puzzling to entering freshmen and new students. To help them understand the student's life at the University of Idaho, a copy of the Student Handbook is given them upon arrival, if not sooner. The Handbook, to be distributed to new and old students alike next year, was edited by Virginia Orazem, a senior journalism major.



## PUBLICATION CANDIDS



Row One: Jack Marineau, Andy Tozier, Ted McDaniel, Don Hardy, Bill Boyden . . . Row Two: Jerry McKee, Ken Kornher, Jim Briggs, Ken Kyle.

## SIGMA DELTA CHI

Sigma Delta Chi is better known as the men's national journalism honorary, with the special affinity for pillows. Conrad Christensen led the group of journalists this year. Membership in Sigma Delta Chi is open to all men showing interest, ability, and scholarship in the journalistic field.

# THETA SIGMA

Local journalism honorary for coeds outstanding in journalism and work on campus publications. . . . Tapping of sophomore women takes place each spring. Joyce Becker, president, has led the group in petitioning for a national charter in Theta Sigma Phi, national fraternity for women journalists.



Row One: Gloria Badraun, Sheila Janssen, Joyce Becker, Lois Bush . . . Row Two: Donna Jo Walenta, Betsy Brown, Virginia Orazem, Jan Fulton, Virginia Smith.



DRAMA

DRAMA

DRAMA



Miss Jean Collette  
Head, Department of Dramatics

"The Main Line" was the title of the first major ASUI production of the year. It was an old-fashioned melodrama, complete with villain, hero and pretty girls. The railroad theme was carried out even to the programs. It was directed by Miss Collette.

Shakespeare's "Hamlet" was the second major play of the year. This tragedy was presented in full, with interesting side-lights given on the characters by members of the cast. Special sets designed and created by Mr. Chavez heightened the effect of the entire play.

"Ladies of the Jury," a comedy about what the power of one woman can do to sway opinion, was presented as the final production of the year. This production saw many senior students giving their final performance on an Idaho stage.

*Just Arrived*

**EDMUND  
CHAVEZ**

**Technical Director**



## CURTAIN CLUB

Backstage work as well as appearing in play productions is required for membership in the Curtain Club. Students eligible for Curtain Club are tapped following the final performance of a production. Officers for the year were Joan Coble, president; Andy Tozier, vice-president; Bonese Collins, treasurer; and Stowell Johnstone, secretary.



Row One: Clyde Winters, Marvin Alexander, Tom Butera, Stowell Johnstone, Beverly Alger, Tom Wright . . . Row Two: Bonese Collins, Shirley Pettijohn, Mary Thompson, Miss Collette, Mona Rosenau, Clem Plerchinger, Edmund Chavez, Joan Coble . . . Row Three: Tom Sawyer, Maizie Collett, Fred Burton, Jack Rudolf, Rod Greening, Morton Grinker, Larry Hyer, Jo Magee, Chuck Lafollette, Jerry Sperrazzo, Sharon Henderson, Blair Allen, Andy Tozier.

Students in the classes of Advanced Play Production are required to put to use their knowledge of the direction of a play. Each semester a series of three one-act plays is produced. These are directed by students with fellow students doing the acting. The neophytes are assisted with the technical problems by Miss Collette and Mr. Chavez. In the spring one-acts an arena production was put on which was a new addition to the productions.



"CHRISTMAS CAROL," directed by Doris Moore.

"THE LONG CHRISTMAS DINNER," directed by Marvin Alexander.

"THE TWO SHEPHERDS," directed by Judy Coble.

## ONE-ACT PLAYS

"THE DOCTOR IN SPIKE OF HIMSELF," directed by Jo Magee.

"BOX AND COX," directed by Rod Greening.

"THE INTRUDER," under the direction of Morton Grinker.





GLEN R. LOCKERY, Vandaleer Conductor



NORMAN LOGAN, Director, University Singers



KEITH FORNEY, Director, Madrigal Singers



CARL CLAUS, Director, University Orchestra



KERMIT HOSCH, Director, University Band

# MOMENTS MUSICALE

In almost every week, music can be heard from some performance in the Music building. Student recitals during the day for music students and concerts by the Vandaleers may all be heard. Before we can have music we must have instructors, so all during the day in their various studios and classrooms the instructors are busy with their classes and private lessons. During the year Senior Recitals may be heard, as all the senior music students fulfill their requirements for graduation. Concerts by the University Singers and the Vandaleers are highlights of the program of vocal music. In the spring on the lawn of the Ad building music by the University Concert Band can be heard. The annual Pep Band Show brings jazz along with the classical to the Idaho campus. After Easter the entire state had a chance to hear and see Idaho musicians at their best—the Pep Band took a three-day tour of Northern Idaho, while the Vandaleers made a week-long tour of the southern part of the state. They presented music to, for, and about Idaho at its best.



Prof. Elwin Schwartz, Miriam Little, Agnes Schult, Marian Frykman, Robert Hardesty.

## Sigma Alpha Iota

Sigma Alpha Iota, national professional music honorary for women, is for majors and minors in the field of music who show promise as musicians. It has for its purpose the encouragement of the highest ideals of professional musicians. Each fall it sponsors receptions for new music students, and each spring it conducts a spring tea. SAI was one of the co-sponsors of the Song Fest in addition to helping with the Music Festival.



Row One: Miss Frykman, Joann Jacobs, Phyllis Ralstin, Marlene Hopkins, Pat Rambo, Naomi Nokes, Joan Parks, Bonnie Allee, Dolores Knight. Row Two: Daisy Lind, Cynthia Huguenin, Lillian Pratt, Ernie Gohrband, Patsy Lee Duncan, Harriett Youngblood, Nancy Shelton, Joan Jansen, Jo Bloke, Joan King, Joyce Fisher, Aurora Curran, Corrinne Lauriente, Dolly Fox.

## Phi Mu Alpha

Phi Mu Alpha Sinfonia, national music fraternity for men, has for its aims the development of true fraternal spirit, advancement of the mutual welfare and brotherhood of music students, and the creation of a sense of loyalty to the alma mater. Phi Mu Alpha takes part in many campus activities. These music students work hard in many behind the scene activities of the music department. Perhaps the best known of their activities is the annual Song Fest on Mother's Day, which they co-sponsor with Sigma Alpha Iota.

## Practice Makes Perfect



BONNIE ALLEE is shown above hard at work in preparation for her senior recital.



IN A MOMENT OF TRIUMPH, Bonnie Allee is pictured at her senior recital.

# Music Hall



HALL M. MACKLIN



The life of a music major is an inspired one in the new surroundings. The new Music Hall, which replaces many of the frame buildings located in the southeastern corner of the campus, has been the fulfillment of a dream for Mr. Hall Macklin. Completed for use this fall and dedicated during the Idaho State Music Festival, it is an example of the finest in Gothic architecture.







Row One: Dick Johnston, Dr. A. E. Whitehead, Fred Williams, Charles Oldham, Meredith Glenn, Ken Kornher, Lloyd Webb . . . Row Two: Chuck McDevitt, Ron Baker, Sally Landers, Stanton Tate, Faythe Luther, Bob Campbell, Betty Westerberg, Bill Nixon.

One of the most important and gratifying of all ASUI activities is intercollegiate and intramural debate. Competition is keen in the inter-living group tussles, and in the intercollegiate field Idaho has placed winning teams in national acclaim. This year Idaho sent Chuck McDevitt and Dean Holyoak to West Point, where they reached the semi-finals in the national tourney.

## Delta Sigma Rho

Delta Sigma Rho is a national honorary fraternity designed to promote interest in debating. Here on the Idaho campus, the group sponsors the intramural debate tournaments as well as playing host at competitions held here. The members participate all year in various tournaments held in the Northwest region.

# DEBATE

## Intramural Winners



Fred Williams, Herbert Pendergast  
Faythe Luther, Sally Landers



Row One: Richard Gibbs, A. E. Whitehead, Robert Gibbs . . . Row Two: J. Dean Holyoak, Marvin Jagels, Ken Kornher.

The men's intramural debate was won by the Navy team, composed of Herb Pendergast and Fred Williams. The women's intramural debate was won by Faythe Luther and Sally Landers. The women's winning house was Alpha Chi Omega. The intramural debates are sponsored by Delta Sigma Rho and were administered by Ken Kornher.

In the spring of each year the Public Events Forum begins to plan a program for next year's Public Events assemblies. Under the direction of Dean J. F. Weltzin, they present a well-rounded program of speakers.

## Public Events Speakers

DR. DONALD WILSON, first in the series of the year's Public Events speakers, spoke on the subject, "My Six Convicts." Dr. Wilson had been a psychologist in a prison and spoke on prison conditions and ways of improving them.

VIVENNE BENNETT, the speaker who concluded the first semester assemblies, presented a different type of program. The program consisted of a costumed, dramatic recital, "Comedy Classics Through the Ages." Miss Bennett played the parts of both men and women in the various plays.

LELAND STOWE, a newspaper journalist, presented this address, "Education For Peace—Our Long Term Job," on the afternoon of February 25. Mr. Stowe presented the viewpoint that unless we helped to educate the world so that they would accept peace we would never have peace.

OGDEN NASH, noted humorist, presented a program of his own poetry entitled, "Midway Through Nash." Mr. Nash is noted for his "bad" poetry. Mr. Nash was the concluding speaker in this year's Public Events assemblies.

EILEEN FARRELL gave a concert in Pullman on November 20, to begin the 1951-52 Moscow-Pullman Community Concert Series. Miss Farrell, a dramatic soprano, came to Pullman from several network appearances and from making several recordings for Victor Records.

The GRAUDANS, a husband and wife duo, appeared in the Memorial Gymnasium on November 21 to provide a recital of classical and semi-classical music for a combined audience of Moscow and Pullman townspeople and students. Mr. Graudan is a cellist and Mrs. Graudan is a pianist. Each had achieved success as a soloist prior to forming the duo.

TODD DUNCAN, Negro baritone, performed in the Memorial Gym to a capacity crowd. Mr. Duncan began his career when he sang Porgy in Gershwin's "Porgy and Bess." Later Mr. Duncan went on to sing with the New York City Opera Company.

VIRTUOSI DI ROMA, a fourteen-piece ensemble with Renato Fasano directing, gave the fourth concert in the series in WSC's Bohler Gym on February 21. Each of the members of the group is a specialist in his own field. This is the second tour of America the group has made.

ALEC TEMPLETON won a large audience on March 13 in Moscow. This blind pianist played everything from classical to popular selections. To please the audience he made a melody from three notes, and also played several popular selections at once.

WILLIAM KAPPELL finished the 1951-52 Concert Series by giving the final concert in Pullman. Kapell was the youngest of the artists in the series. Still in his early twenties, William Kapell made his first professional appearance in 1942 in New York with the Philharmonic Symphony.

## And Community Concerts

The Community Concert Series is sponsored jointly by the towns of Moscow and Pullman, with Idaho and WSC each contributing to the necessary funds. The Moscow committee chooses half of the six artists and the Pullman committee chooses the other three.

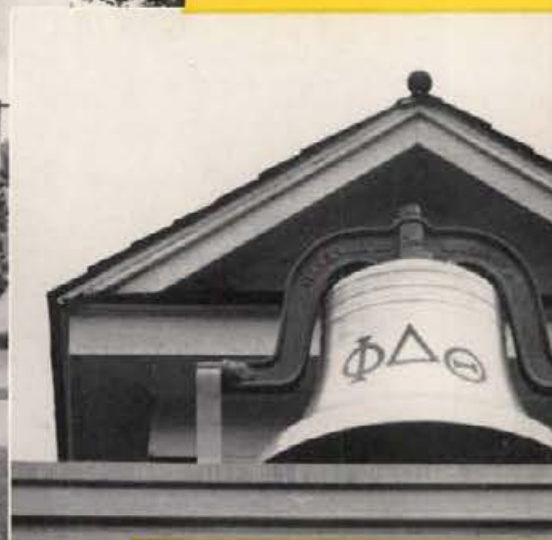



# Living Groups



Mary Jo Aller  
Mary Harding

Rita Barker  
Phyllis Harding

Grace Bowman  
Becky Hill

Norma Brown  
Virginia Holland

Billie Bryan  
Sue Jones

Terry Carson  
Deloris Knight

Catherine Church  
Sally Landers

Helen Church  
Faythe Luther



THE ALPHA CHI VERSION of Al Jolson

# Alpha Chi Omega

Alpha Rho Chapter

1924

Helen Church, President

Mary Patano, President



Helen Daniels  
Elaine Dunn  
Betty Fields  
Barbara Greene  
June Green  
Marlene Gordon  
Ann Harding

Carol Magden  
Fran Mathisen  
Naomi Neeb  
Barbara Nelson  
Shirley Newbold  
Mary Patano  
Sharon Paulus

Barbara Pennington  
Lucile Schrom  
Dona Slavin  
Jean Sorenson  
Billie Steffens  
Kathleen Stevens  
Margaret Stewart

Lavera Swope  
Terrie Thorpe  
Fern Tovey  
Lois Tovey  
Barbara Walker  
Martha Wergeland  
Jean Whittemore



Alpha Chi Omega . . . the Lyre . . . pink shutters and a newly remodeled living room . . . Dad's Day decoration trophy for first place . . . three Hardings . . . a spark of life from Pennington . . . Gem staffers Jean Whittemore and Rita Barker . . . sophomore Holly Queen and Plasma Princess in the form of Margaret Alley . . .

Arg staff members Barb Green, Faythe Luther, and Sally Landers . . . alumna children's party at Christmas . . . plenty of pins and good times with next door neighbors, Sigma Nus . . . lots of Orchesis members . . . spring formal at SUB with Alpha Phi . . . other dances held at Student Union too . . . a good year for the coeds of Alpha Chi.



Rita Baum  
Doris Kooch

Shirley Buxton  
Elsie Krey

Emily Christie  
Dolores Lindfors

Carolyn Clark  
Ann Leudke

Latricia Cornick  
Marilyn McIlhargy

Harriet Duckworth  
Nanette Nelson

Jody Ennis  
Joan Officer

Caroleigh Gittins  
Joan Parks



It's in the bag

# Alpha Phi

Beta Zeta Chapter  
1928

Jo Magee, President  
Shirlie Vorous, President





Beverly Groninger  
Inez Heath  
Cynthia Huguenin  
Diana Jennings  
Marilyn Johnson  
LaVonne Kallusky  
JoAnn Keller

Phyllis Payne  
Carol Pfeiffer  
Eleanor Powell  
Phyllis Ralstin  
JoAnn Schlegel  
Linda Sizemore  
Beverly Shear

Joyce Stephenson  
Betty Thompson  
Mary Thompson  
Darlene Tibbits  
Shirley Vorous  
Zoe Wendle  
Marianne Wolff

Billie Wood  
Dolores Wright



Alpha Phi . . . the white house on the corner . . . ends "fraternity row" . . . new sign over the porch . . . coffee to Blue Key . . . prexy Jo Magee active in the drama department . . . Betty Thompson president of Mortar Board first semester . . . Lambda Chi Crescent Girl Emily

Christy . . . Phi Beta Kappa Marlene Monroe . . . April 1 turnabout day . . . Hallowe'en spent with the Fijis . . . tug-o-war with Lambda Chi . . . Paradise can get awfully wet . . . politico Jody Ennis . . . long walks to classes . . . PE gals Shirlye Vorous and Elsie Krey . . . all in all combine to be "my Alpha Phi girl."



Barbara Anderson  
Carolyn Goodwin

Beverly Baker  
Gail Graham

Barbara Basler  
Kathleen Gray

Jean Buchanan  
Mary Hansen

Patricia Byrne  
Bonnie Johnston

Jean Chamberlain  
Nancy Leek

Maizie Collott  
Barbara Livingston

Nancie Edwards  
Nancy Livingston

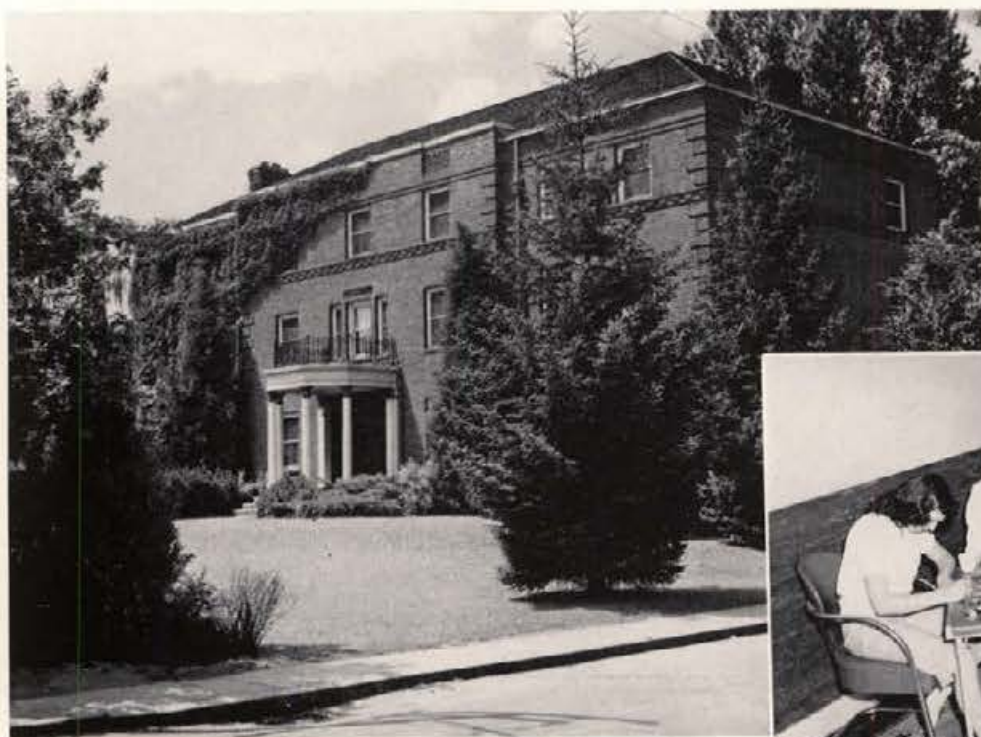

AVID CONCENTRATION on that bridge!

# Delta Delta Delta

Theta Tau Chapter  
1929

Carolyn Goodwin, President  
Mary Hansen, President



Helen Emerson  
Geraldine Emison  
Margery Ennis  
Betty Eriksen  
Iris Fisher  
Helene Fletcher  
Phyllis Gestrin

Louise Longo  
Geraldine Manning  
Jean McGrath  
Mary Gay McRae  
Maralee McReynolds  
Barbara Pickett  
Diane Richards

Shirley Robson  
Ann Rutledge  
Faye Sargent  
Darlene Simpson  
Diana Simpson  
Jean Sterner  
Jeanette Sterner

Beverly Stocks  
Hazel Tomlinson  
Esther Uhlman  
Joan Welsh  
Pat Weltsin

Delta Delta Delta . . . Tri-Delta to all . . . balcony for serenades . . . end of "fraternity row" . . . back-of-house sun bathing . . . Deans' dinner . . . the Pansy Breakfast honoring campus senior coeds . . . complete with wedding



yet . . . AWS prexy Yvonne George who also skis

. . . radio gal Maizie Collett . . . new AWS vice-president and activity coed Mary Hansen . . . musical Gail Graham . . . Arg staff member Barb Pickett . . . Ag queen finalist Nancy Leek . . . Hallowe'en party with the Delts . . . Mrs. Magee . . . a big and spacious house of brick . . . a house of friendly Idaho coeds.



Marilyn Anderson    Greta Beck    Beverly Benson    Jane Blomquist    Barbara Brunkow    Bonese Collins    Catherine Cook    Marion Cook  
 Laura Lee Hopkins    Marlene Hopkins    Terrill Horton    Nona Johnson    Anne Kimbrough    Sally Krehbiel    Corinne Lauriente    Joan Madison



WHY IS IT the little guy always plays the bass drum?

# Delta Gamma

Nu Chapter  
1911

Beverly Benson, President  
Greta Beck, President



Mary Cornelson  
Nadine Drake  
Patricia Duncan  
Marcene Foreman  
Clare Guernsey  
Agnes Hawley  
Ann Holmes

Bonnie Matthews  
Jane Matthews  
Mary McDonald  
Dorothy Meyer  
Nancy Moore  
Ollie Pakenham  
Patsy Pieser

Joan Raymer  
Elizabeth Scott  
Sally Shaw  
Jackie Taylor  
Nancy Weitz  
Jane Wimer  
Elizabeth Winegar

Nancy Winters  
Patricia Woodmore  
Renee Wynn



Delta Gamma . . . well, well, well Hannah . . . the most famous of DGs . . . a new third floor . . . remodeled inside . . . recipients of Beta serenades . . . beauty and activities combined . . . new AWS prexy and Dad's Day chairman Erlene Clyde . . . ATO national Esquire Girl finalist was blonde Jackie Taylor . . . campus ATO Esquire Girl for 1951, Joan Madison . . . go-getter

Liz Winegar . . . Executive Board and all-round gal  
Bonese Collins . . . Home Ec coed and four-pointer  
Nancy Weitz . . . first place honors in Homecoming float parade . . . a few Vandaleers . . . a green piano . . . joint spring dance with Gamma Phi Beta . . . an accessible sleeping porch . . . honor Betas at Hallowe'en and Phi Deltis at Christmas . . . Delta Gamma with the bronze, the pink, the blue.

# Forney Hall

Erected 1923

June Carr, President  
Dolores Uria, President



Velva Ailor	Linda Archibald	Marie Beals
Dianne Beck	Bonnie Bonner	Patricia Brocks
Connie Brookins	June Carr	Clara Crom
Betty Deesten	Carol Dragseth	Janice Fletcher
Joan Florence	Joanne Gnatovich	Nyla Groves
Marjorie Hartman	Norma Heath	Winnifred Hokanson
Vonda Jackson	Ruth Johannesen	Joyce Johnson
Denece Jones	Sophia Jungert	Mary Jo Ketcham
Elizabeth Anderson	Dona Bauer	
Rose M. Benjamin	Elaine Brandt	
Betty Butler	Arlene Corbett	
Marilyn Doty	Helen Dragseth	
Virginia Fox	Veneita Goff	
Marjorie Hattan	Karen Hinckley	
Joan Jansen	JoAnn Johnson	
Luann Jones	Helen Kersey	



THEY CALL HER MARYBELLE, after her creator.



Pat Kiesz  
Joan King  
Marjorie Kerby  
Pauline Lanson  
Phyllis Larson  
LaVerna Lawrence  
Jacquelyn Lee

Doreen Leppala  
JoAnn Lindstrom  
Shirley Rae Longeteig  
Kathryn Mautz  
Donna McKee  
Chloe McKeever  
Beverly McNea

Wanda McNea  
Marjorie Minzel  
Joyce Molstead  
Ora Jean Moran  
Helen Murphy  
Virginia Orazem  
Maxine Pell

Blanche Pelleberg  
Gloria Pietech  
Pat Posnick  
Jessie Powers  
Margaret Pruett  
Phyllis Roff  
Rebecca Ruby

Rae Salisbury  
Verna Sattgast  
Loreen Schmelzel  
Mary Schmid  
Maribel Schupfer  
Charlotte Solberg  
Mary Sterner

Marilyn Stoltz  
Norma Stralovich  
June Sutton  
Arlene Taylor  
Margaret Teare  
Nancy Teats  
Betty Thompson

Barbara Thurston  
Maxine Trout  
Delphine Trupp  
Dolores Uria  
Bess Vance  
Ruth Vedder  
Joan Walch

Darlene Walmstad  
Margaret Warner  
Carolyn Webb  
Charlene Welsh  
Joyce Whitaker  
Margaret Woods

Forney Hall . . . the living group with the most famous cow on campus . . . shucks, just made of paper mache . . . demitasse spoons to seniors at dinner in their honor . . . Song Fest finalists . . . new windows . . . Orazem's famous parties on Hallowe'en . . . Little International queen Betty Anderson . . . ATO Esquire Girl and Homecoming finalists combined was Barbara Thurston . . . photo gal Maribel Schupfer . . . Virginia Orazem with a list of activities a

mile long . . . May Queen and senior class officer June Carr . . . also wields house gavel . . . 4-H gal Marge Hattan . . . PE major Joyce Kiilsgaard . . . Nancy Shelton, town gal member and new prexy of 1952 Mortar Board . . . "Winter Wonderland" Christmas dance . . . other routine social functions make the year complete . . . a group of coeds to make any living group proud.

# Hays Hall

Erected 1927

Marilyn Evans, President

Mary Gerard, President

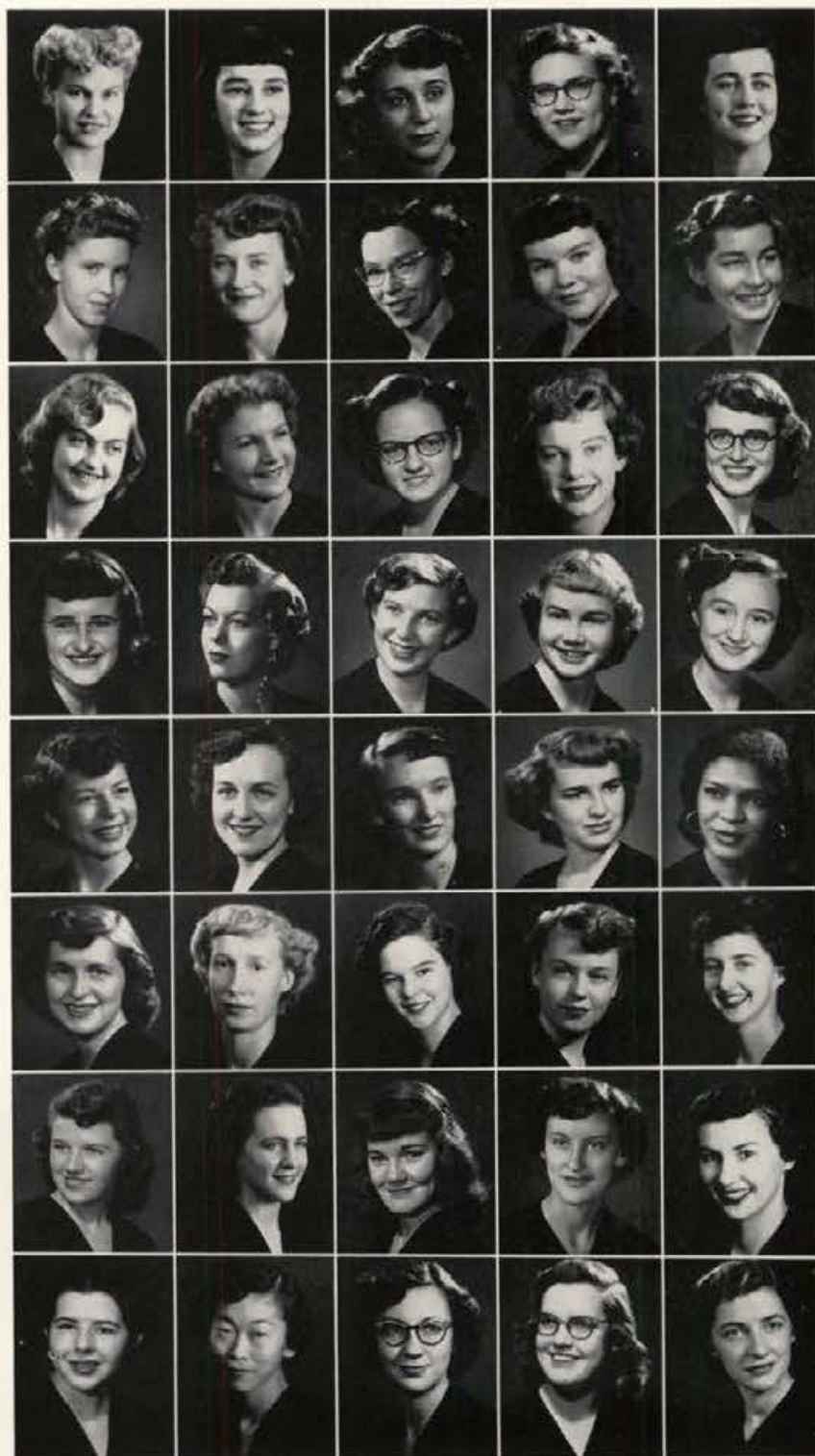

Norma Aarts  
Audrey Beck  
Betty Breckenridge  
Lois Bush  
Doris Crisp  
Barbara Dudgeon  
Shirley Fowler  
Donna Griffith

Bonne Allee  
Patricia Berry  
Helen Brown  
Eulene Conrad  
Dixie Dean  
Alice Emery  
Mary Gerard  
Alice Henry

Yvonne Barman  
Mary Branson  
Joyce Bush  
Shirley Craig  
Margaret Derrick  
Carolyn Fowler  
Dale Greenman  
Jan Hopper

Mazine Abbott  
Rosie Bergdorff  
Frances Breon  
Daisy Carrick  
Imogene Crowell  
Beverly Eggerth  
Joanne French  
Sumiko Harada

Caroline Bailey  
Shirley Bolingbroke  
Lauree Buck  
Norma Cox  
Florence DeRose  
Marilyn Evans  
Mary Gilpin  
Colleen Hinchey



JUST LIKE WORMS to a bird.





Patricia Horting  
Elizabeth Hund  
Arlene Hyde  
Joann Jacobs  
Edith Kading  
Joyce Kern  
Elizabeth Knapton

Eleanor Knutson  
Susan Kohring  
Carolyn Kraft  
Arlene Larson  
Phyllis LaVoy  
Barbara Lee  
Katherine Lemmon

Shirley Lent  
Barbara Line  
Jean Livingston  
Margaret Mehl  
Pat Meyers  
Gertrude Mills  
Elso Mink

Helen Niemeier  
Diane Oakley  
Joan Ogle  
Luella Oliver  
Doris Parsons  
Mary Jo Patton  
Darlene Peterson

Pauline Peterson  
Shirley Pettijohn  
Ann Pickett  
Lanna Pierson  
Ramona Remp  
Janice Rockwood  
Anita Ross

Joy Ann Rossmann  
Joyce Rowan  
Dorothy Runser  
Virginia Samuels  
Barbara Schutt  
Patricia Shook  
Eunice Spalding

Patricia Sweeney  
Kirie Takatori  
Eldora Taylor  
Irene Thomas  
Dorothe Weston  
Ina Mae Wheeler  
Catherine Wilkinson

Thursa Winget  
Billie Vancil  
Sue Youngblood

Hays Hall . . . unique fire drills among other things . . . practice sliding down four stories . . . quite a let-down . . . also canvas chute . . . fun over the intercom . . . conversing with others' dates . . . fall barn dance . . . Valentine formal complete with hearts and flowers . . . Christmas snow fight . . . May dinner dance . . . hold different "dress up" nights . . . prizes for funniest apparel and hats . . .

rivalry with Forney . . . Hazie Hags . . . pres gets tubbed . . . high in intramural sports . . . three Mortar Boards . . . Arg staff member Lois Bush . . . Joann Jacobs new prexy of SAI among other things . . . dancer Dale Greenman . . . Idaho Independent editor Bobbie Hargis . . . committee gal Marilyn Evans . . . tubbings for pin receivers . . . activities and college combined for Hays Hall members.



Beverly Alger  
Mary F. Densaow

Lorraine Allgaier  
Alice R. DeShazer

Eleanor Anderson  
Joan DeShazer

Jackie Baker  
Sally Elison

Joyce Becker  
Margie Faulkner

Dorothy Botts  
Betty Fix

Mary Bowden  
Ellen Holbrook

Mary Brown  
Gerry Hogue



"For all the monkeys aren't in the zoo"

# Gamma Phi Beta

Xi Chapter  
1909

Sally Elison, President  
Peg Densaow, President



Beverly Burns  
 Bobbie Byrne  
 Jo Ann Carpenter  
 Jane Clark  
 Joan Cox  
 Peg Cox  
 Hazel Dean

Betty Judd  
 Dinah Ketchen  
 Patti McDonald  
 Madeline Meltvedt  
 Pat Miller  
 Lillian Pratt  
 Barbara Reeves

Betty Jo Riggs  
 Barbara Scheideman  
 Margaret Trefren  
 Pat Valadon  
 Ora West  
 Terry Willey  
 Mary Winterholer



Gamma Phi Beta . . . Gamma Phi members turned athletic this year . . . first, bombardment of neighboring Tekes for a few football scrimmages . . . second, the coeds in the gray house flew fast to cop first place honors in the campus ski tourney . . . snowfall meant snowballs for the Gamma Phis as they were literally snowed under

by Sigma Nu and SAE . . . scrambles ended with coffee dates . . . spring found Gamma Phi wielding a mean baseball bat at annual picnic with Kappa Sigma . . . activities paced by freshman Pat Miller, class secretary . . . beauty paced by Madeline Meltvedt, chosen "Sweetheart of Sigma Chi" with her traditional blonde hair and blue eyes . . . Jane Clark, Panhellenic president . . . a house full of fun.



WHEN DID NEALE STADIUM have this kind of weather?



BELIEVE IT OR NOT, this game is solitaire (multiple, that is).



THE I-TANK is Idaho's biggest and bestest landmark. Here is the home of the campus golden water with its deliciously nauseating taste.



UNDOUBTEDLY THE MOST FRAGILE VANDAL, this side of Gaul, this neon creation is Idaho's answer to Washington State's "nature boy."

## LANDMARKS



THIS LOVELY VIEW of dear old Science Hall proves that beauty is only skin deep. At least she certainly could use some chlorophyll. Don't be half-safe.



A TETRA CHI PARTY in Boise and watercolors combined to create these ghoulish characters. This might be called occupational therapy.

# AND LEFTOVERS



SHADES OF "DAISY, DAISY." It's Fox and Woods (of Wood River Boys' fame) doubling up on a tandem bike, for only 50 cents an hour. (Adv.)

# Kappa Alpha Theta

Beta Theta Chapter  
1920

Jan Fulton, President  
Ann Royer, President



Kappa Alpha Theta . . . at the corner of Deakin and University . . . activity girls galore . . . four coeds tapped for Mortar Board . . . Pat Harris and trophy winning in PE activities . . . Ann Royer, junior class officer . . . Jan Fulton the average-booster and Executive Board member . . . prize warbler Joyce Fisher . . . second place winners

in Song Fest under leader Pat Cameron . . . friendly relations with the ATOs . . . backyard picnics and bridge playing . . . more snowball fights . . . all those redheads . . . three Spurs . . . a number of rather riotous exchanges . . . all sorts of pins . . . safety, bobby, fraternity . . . the fire hose episode at Christmas hall . . . backfired tubbing . . . a group of fine coeds.



Yvonne Barman Kathryn Barstow Shirley Bates Hazel Bell Barbara Bonner Mary J. Briggs Pat Cameron Marietta Cloos  
Eleanor Coleman Joyce Danielson Denise Darwin Dorothy Diehl Liz Eames Joan Elkins Mary Ann Evans Joyce Fisher



Janice Foedish  
Janet Fulton  
Beverly Ann Gallup  
Florence Garrett  
Rae Gentry  
Marilyn Green  
Judy Haltom  
Pat Harris

Charlotte Henry  
Bettyann Johansen  
Mary Kay Johnson  
Rosella Kelley  
Patsy Kinnison  
Jo Ann Luck  
Ann Morgan  
Jan Morgan

Nancy Neveau  
Barbara Pearce  
Caryle Ponce  
Charlotte Pennington  
Jane Perry  
Helen Pohlod  
Jane Querna  
Pat Rambo

Sharon Roden  
Rosemary Rowell  
Ann Royer  
Jean Royer  
Joyce Rudolph  
Thelma Rudolph  
Lois Ann Saunders  
Rita Schroeder

Donna Shively  
Mary Sparkman  
Dorothy Sylvester  
Nadine Tisdall  
Gwen Weeks  
Margaret White  
Marilyn Williams

JUST THINK . . . if we get wet  
enough we won't have to take a  
bath!



# Kappa Kappa Gamma

Beta Kappa Chapter  
1916

Doris Moore, President  
Sheila Janssen, President



Kappa Kappa Gamma . . . better known as the Fiji annex . . . pins, baseball, and snowballing with the neighbors under "Mother" Flynn . . . second-place Homecoming float winners . . . copped honors for scholarship last year . . . rounded out successful year by winning Song Fest for third consecutive year under leader Marilyn Pond . . . beauty fame from Kay Morse, crowned SAE's "Queen of Violets" . . . activities governed by frosh

class treasurer Dorothy Wahl . . . musical Dolly Fox and Ernie Gohrband . . . Gem and Arg staffers Sheila Janssen and Carla Brodd . . . five Vandaleers . . . "talent" with the Fatty Figgers aggregation, now extinct . . . before it just stinct . . . spring is awaited anxiously for sunbathing purposes as the back patio is put to good use . . . social functions saw "Alice in Wonderland" at spring formal . . . ski travel in the fall honored 22 pledges . . . first annual spring crab feed in back yard . . . Kappa benches mark the "white house on the hill."



Dolores Anderson Susan Banks Polly Bell Carla Brodd Bonnie Brown Mary Carroll Dorothy Carter Maxine Charest  
Lois Drips Sally DuSault Patricia Ehlers Marilyn Evans Emma J. Fairchild Dolly Fox Carolyn Gale Adrienne George





Jody Getty  
 Ernestine Gohrband  
 Louise Gourley  
 Helcia Graf  
 Joanne Harwood  
 Marjory Honstead  
 Joanne Hopkins  
 Sheila Janssen

Beth Lillard  
 Marie Litchfield  
 Patricia Long  
 Sally Mace  
 Nancy Magal  
 Doris Moore  
 Janice Moore  
 Kay Morse

Margery Nobles  
 Sharon Norby  
 Connie Pedersen  
 Joanne Peters  
 Carol Peterson  
 Betty Peterson  
 Rae Reid  
 JoAnne Roulston

Jackie Scott  
 Joann Smith  
 Virginia Smith  
 Adele Thomas  
 Patricia Trask  
 Jean Trowbridge  
 Mary Ann Tuttle  
 Gwen Tupper

Mary Lou Varian  
 Barbara Wahl  
 Dorothy Wahl  
 Donna Jo Walenta  
 Velma Wilson  
 Harriet Youngblood  
 Peggy George

WE'RE GOING TO HUNT for night  
 crawlers.





Gloria Badraun  
Janet Holman

Jean Bales  
Lorna Hooper

Nathelle Bales  
Maureen Jones

Carol Boas  
Virginia Jones

Donna Bray  
Janet Kirk

Jean Campbell  
Margaret Lau

Joan Coble  
Kathryn Lavene

Jessie DeKlotz  
Mary Lou Lefors



MUST BE Sunday morning.

# Pi Beta Phi

Idaho Alpha Chapter

1923

Elizabeth Fitzgerald, President

Nathelle Bales, President



Genevieve Devlin  
Catherine Fitzgerald  
Elizabeth Fitzgerald  
Margaret Gandiaga  
Patricia Hancock  
Sharon Henderson  
Glenmar Hoke

Liane Love  
Janet Matsen  
Jeanne McAlexander  
MaryAnn McNair  
Suzann Moore  
Sylvia Moore  
Jeanne Nage

Naomi Nokes  
Kathleen Nussbaum  
Mary Rand  
Joan Redford  
Beverly Reeves  
Ferol Smith  
Lucy Spencer

Connie Teed Brady  
Dolores Thursle  
Ann Tremaine  
Phyllis Vickery  
Virginia Wagner  
Eleanor Wilson  
Marian Wilson

 Pi Beta Phi . . . lots of good times with  
 Phi Taus and ATOs . . . lots of time  
 spent in the Bucket with coffee and  
 bridge . . . fall Ski dance sponsored  
 yearly . . . paddle breakfast . . . familiar  
 "On a Pi Phi Honeymoon" . . . new  
 and more spacious front porch, perfect for watch-

ing campus goings on . . . Lucy Spencer's foot-  
 ball fame . . . music gal Naomi Nokes, president  
 of SAI music group . . . Mortar Board prexy and  
 Ophelia, Judy Coble . . . artist Sharon Henderson . . .  
 queen finalist Donna Bray . . . the golden arrow . . .  
 pin or diamond solo . . . monotone's delight . . . the  
 land of love and kisses.



Charlotte Baker  
Helen Erickson

Patricia Baker  
Cecil Gasser

Mary Ellen Barrett  
Lois Geddes

Lutitia Brackney  
Joan Henry

Ruth Brede  
Barbara Higgins

Anna Belle Brooks  
Patricia Hines

Betty Brooks  
Phyllis Isaak

June Buckholz  
Leah Jensen



THAT GIRL in the front row isn't singing.

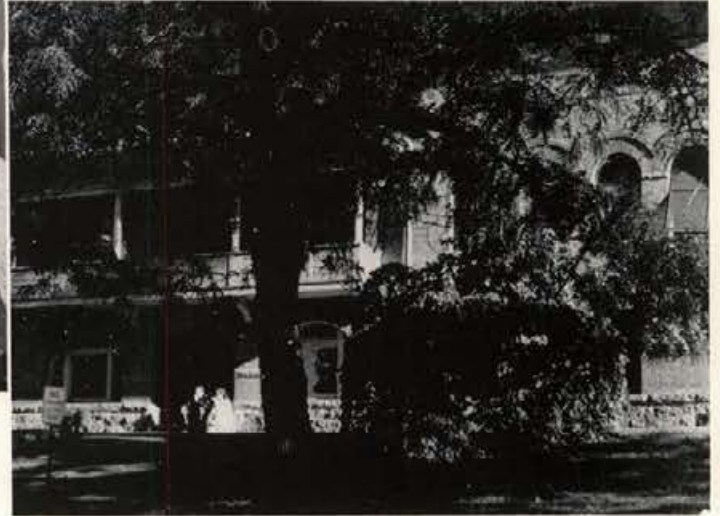

# Ridenbaugh Hall

Erected 1902

Eleanor Justice, President

Ann Brooks, President



Lou Carlson  
Lida Carter  
Alice Compton  
Carleen Cook  
Janice Crockett  
Marilyn Davis  
Marilyn Dustin

Eleanor Justice  
Ruth Korvola  
Estelle Luiko  
Rosalind Miller  
Patricia Nicholson  
Sally Oldham  
Virginia Robinson

Barbara Sifton  
Llewella Sifton  
Camille Smith  
Irene Sterling  
Margaret Sullivan  
Jean Sutton  
Lela Talbott

Barbara Tolbert  
Gwen Townsend  
Naida Whybark  
Mona Wright

Ridenbaugh Hall . . . this year with its share of queens . . . Leah Jensen headlining the list as Homecoming Queen . . . Betty Ruth Westerberg combining beauty with brains as Homecoming finalist and newly-elected Executive Board member . . . Barbara Higgins wrapped arms and legs around in acrobatic dance to win the Blue Key Talent Show in March . . . Cecil Gasser as Spur president . . . Home Ec gal and activities galore, Naida Whybark . . . pinned

or engaged members must eat pie under the table with fingers . . . here's pie in your eye . . . junior-senior breakfast . . . Christmas serenade . . . white elephant Christmas party . . . annual fireside with Hays and Forney . . . winter and spring formals . . . faculty dinner . . . adios amigos dinner . . . all combine with studies for a successful year for Ridenbaugh Hall members.



# Hall Hostesses

# HALL LIFE

Hall living is characterized by a closely-knit grouping which harmonizes with other campus group life to the enth degree. Halls afford semi-private bedrooms and large dining rooms, each filled with over 100 oncomers. Hall life isn't without its tubbings for pin recipients, engaged ones, seniors, and of-

icers. Serving as the "guiding hand" for each living group is a housemother for the women's halls and proctors and hostesses for the men's residence halls.

The Idaho student has his choice of six spacious halls among the men and three women's living groups in which to make his college home.



## and Proctors



Mr. and Mrs. Richard Bennett  
Campus Club



Mr. and Mrs. Libeau  
Lindley Hall



Mr. and Mrs. Marvin Glasscock  
Idaho Club



Mr. and Mrs. Darwin Mayfield  
Arlen Hofstrand, assistant  
Willis Sweet Hall



Mr. and Mrs. Carl Burns  
Chrisman Hall



## Fraternity and



Mrs. Sally Seavers  
Pi Beta Phi



Mrs. Lenore Scott  
Beta Theta Pi



Mrs. Sam Long  
Kappa Alpha Theta



Mrs. Frances Lehrer  
Kappa Kappa Gamma



# GREEK LIFE

From the split second that rush is over in the fall, respective pledges and members of Idaho's fraternities and sororities begin a new phase of their lives and college careers. Each house has its own traditions and standards which signify the fraternity system in American colleges and universities. On the Idaho campus life is varied, yet the same, in the 14 men's fraternities and the eight women's groups in Greek living.

Social functions include formal dances, pledge

and initiate functions, picnics and firesides. Songs of each individual group and their pins help to recognize the members. For pin passing in the fraternities is the necessary ritual called tubbing which ranges from the Sigma Chi stocks to the Fiji flagpole dousing.

On the whole, Idaho's Greek groups and Independent groups are well coordinated and live harmoniously.



THE HEIGHT of comfort.

## Sorority Housemothers



Mrs. Ethel Riedel  
Alpha Phi



Mrs. C. F. Magee  
Delta Delta Delta



Mrs. R. S. Snyder  
Sigma Alpha Epsilon



Mrs. Celestine Eschbach  
Alpha Chi Omega



Mrs. Bernice Rhodes  
Delta Gamma

# Alpha Tau Omega

Delta Tau Chapter  
1925



Thomas Guilfooy, President  
Wally Schmidt, President



Alpha Tau Omega . . . lots and lots of social privileges . . . perhaps a serenade next semester if we're good . . . a super-ultra spring formal . . . recorded Christmas serenade to all coed living groups . . . lots of Thetas and Pi Phis . . . Arg man and scholar Gary Sessions . . . Arg and Gem sports handled by Bill Boyden . . . flyboy Wally

Schmidt . . . who let those two in? . . . none other than Costley and Allen . . . the talent show favorites . . . selectors of ATO Esquire Girl . . . first and foremost Idaho fraternity to instigate "Help Week" to replace "Hell Week" doings . . . no tin cans this year . . . Hallowe'en with the Pi Phis . . . politico Tom Mitchell . . . next year a new lawn.



Don Amos      James Barron      Frank Betia      Bill Boyden      James Briggs      Jim Bulkley      John Burroughs      Joe Carter  
Russell Cromwell      George Dawson      Joe Edgett      William Dire      Stanley Ellsworth      Wayne Finch      Boyd Founds      Tom Guilfooy

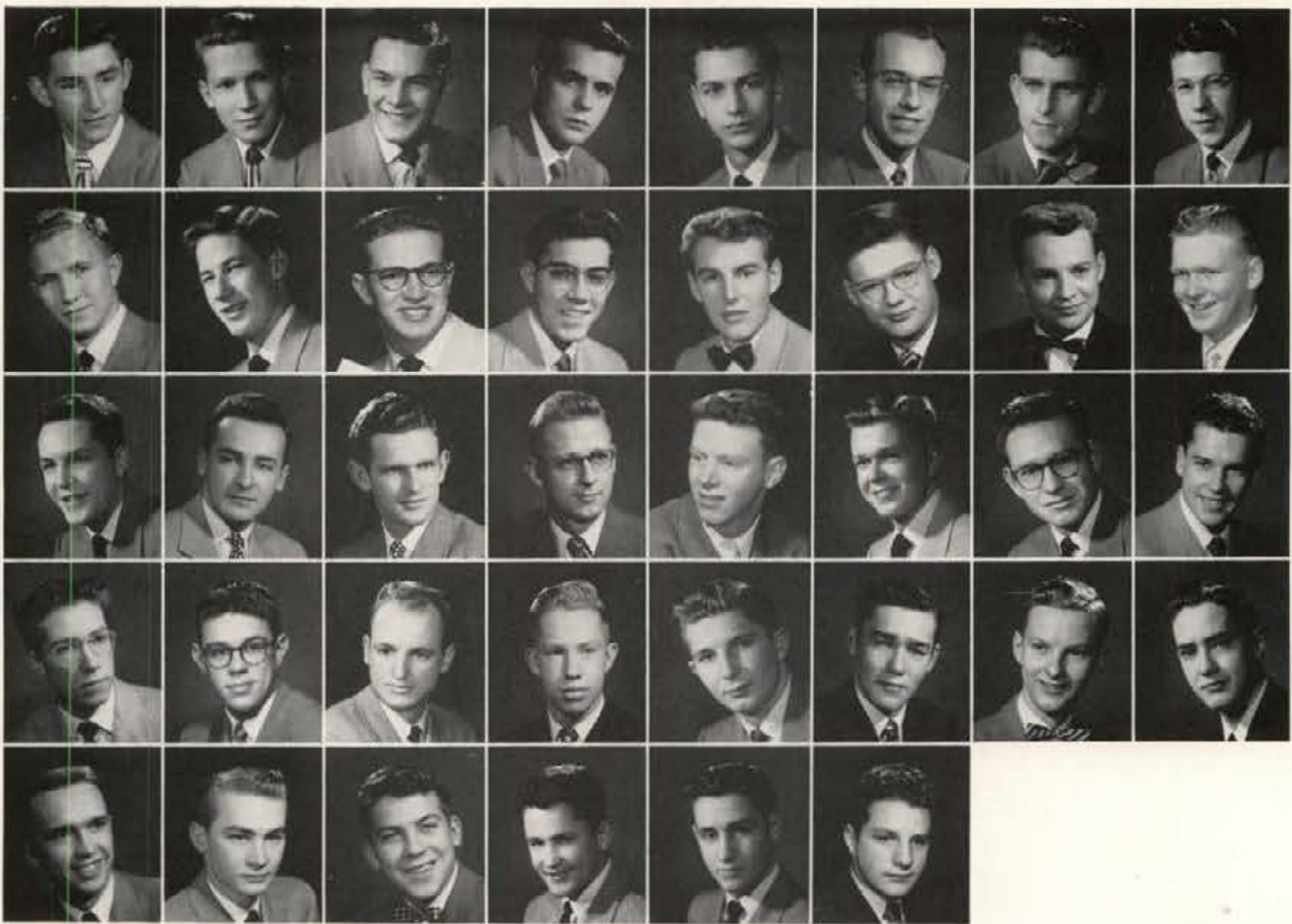

John Harrington	Robert Heatherly	Gary Heyer	Edward Johnson	John Johnson	Ron Johnson	James Kavanaugh	Richard Kline
Willie Knox	John Koster	Clecn Kunz	Philip Longo	William Louthian	Jim Love	Todd Martin	Herbert Meier
Ken Meppen	Richard Merrill	William Meyer	Tom Mitchell	Larry Morrison	Douglas O'Brien	Jack Pepper	Dal Pence
Bill Rigby	Douglas Ripley	Wallace Schmidt	Kenneth Slusser	Jack Smiley	John Solberg	Ronald Starkweather	Hubert Stein
Gary Stoor	Eugene Thometz	Joe Tom	DeForest Tovey	Tommy Turpin	Bob Wallace		

**LOUTHIAN:** "Let's all get behind this and push!" He's a big help.



# Beta Theta Pi

Gamma Gamma Chapter  
1914



Thomas Bucklin, President  
Erwin Johnson, President



Beta Theta Pi . . . biggest of Idaho frat buildings . . . red brick at Elm and Idaho . . . flanked by Kappa and DG . . . football and baseball master Flip Kleffner, who also finds time to be freshman class prexy . . . famous tubings in the backyard field . . . Executive Board members John Bengston . . . Greek caucus prexy Fred Kopke . . . Mrs. Scott . . . baby pink and baby blue

. . . one-third of the Miami Triad . . . Betas turn Indian chief at the Indian Dip in the fall . . . pledge dance . . . flowing water featured at ultra-formal spring dance . . . snowballing with the DGs . . . bull sessions . . . Ralph Hartwell, president of Interfraternity council . . . baseballer Dick Merrill . . . "Harry" Harrison . . . a good place to spend your free time.



Eugene Baldeck    John Bengston    Tom Bucklin    Charles Carmen    John Carter    Dale Chaney    Mike Cummerford    John Cummins  
Thomas Curtis    Larry Daigh    Richard Ehrhardt    Joe Frost    Bob Geisler    James Guthrie    Don Harrison    Ralph Hartwell



Gordon Howard	John Hutchins	Erwin Johnson	Don Keefer	Philip Kleffner	Robert Kleffner	Joe Komen	Fred Kopke
Ralph Litton	Stewart McCormick	Burgess McDonald	Richard Merrill	Charles Newhouse	Robert Parish	Russell Parsons	Gene Payne
Marshall Pettygrove	Wellington Pierce	Joe Savage	William Shaw	Frank Shrontz	William Simmons	Ronald Siple	Miller Smith
Wayne Solomon	Stanton Tate	William Taylor	Harry Turner	George Vehrs	Charles White	Jerry Williams	Bert Wohlschlegel

WHAT'S THE NAME of that famous Beta song?



# Campus Club

Erected 1938

Bernard Brunelle, President

Stuart Dollinger, President



Adrian Albrethsen  
Roger Bourassa  
Earl Donnan  
Don Hardy  
Lawrence Johnson  
Godfrey Martin  
Jess Osier  
Robert Sullivan

Gerald Ames  
Bernard Brunelle  
Richard Eller  
Leonard Heikkila  
Elmer Kassens  
Dale Matthews  
Dick Paroz  
Edward Thomas

Walter Aldrich  
Albert Brackebusch  
Don Eddy  
Lawrence Hastings  
Maurice Johnson  
Mark Martin  
Bob Park  
Eugene Tirk

Leo Ames  
Clifton Brewer  
Dale Everson  
Alexander Heitmann  
Arlin Knight  
Leslie Matthews  
Floyd Rowbury  
John Torres

"I'M NEW HERE—I'm just learning."



Ronald Armstrong  
Ray Arte  
LeRoy Baker  
David Beadles  
John Blom  
Elliott Boardman  
Howbert Bonnett

Thomas Butera  
Sam Cespedes  
Douglas Cook  
Gary Craig  
Harold Craig  
Stanley Dennison  
Jim Derr

Henry Eyrich  
Dave Fellin  
Norman Flynn  
John Fonburg  
Robert Fullmer  
Harold Gerdon  
Kenneth Hack

Kenneth Herman  
Verden Hockett  
Constantine Ionnides  
Ernest Irons  
Floyd Iverson  
Dennis Jain  
Harold Johnson

Milton Koppang  
Walter Landeck  
David Lauthers  
Jay Linam  
Harold Little  
James Lynch  
William Marr

Jerry McGraw  
Therrel McRae  
Cecil Morris  
William Nelson  
Marvin Newell  
Charles Oldham  
Mark Olson

Donald Rydrych  
Ted Scheihing  
Jerry Sperrazzo  
Charles Starr  
Delbert Stelljes  
Roger Styner  
Wendell Styner

Frederick Vina  
Milton Walker  
William Wallace  
Floyd Wanamaker  
Boyce White  
Michel Young

Campus Club . . . only men's co-op on campus . . . own cooking . . . good catch for campus coeds . . . active in intramurals . . . bowling alleys claim members from studies . . . 118 members . . . like to toss seniors in near-by Paradise . . . volleyball Independent champions . . . spring function entitled "Pre-

lude to Spring" . . . annual picnic . . . basketball fame from Stu Dollinger . . . home of Arg editor for second semester, Don Hardy . . . dramatists Styner and Sperrazzo . . . KUOI wheels . . . foreign exchange students numerous . . . pretty healthy bunch in spite of own cooking.

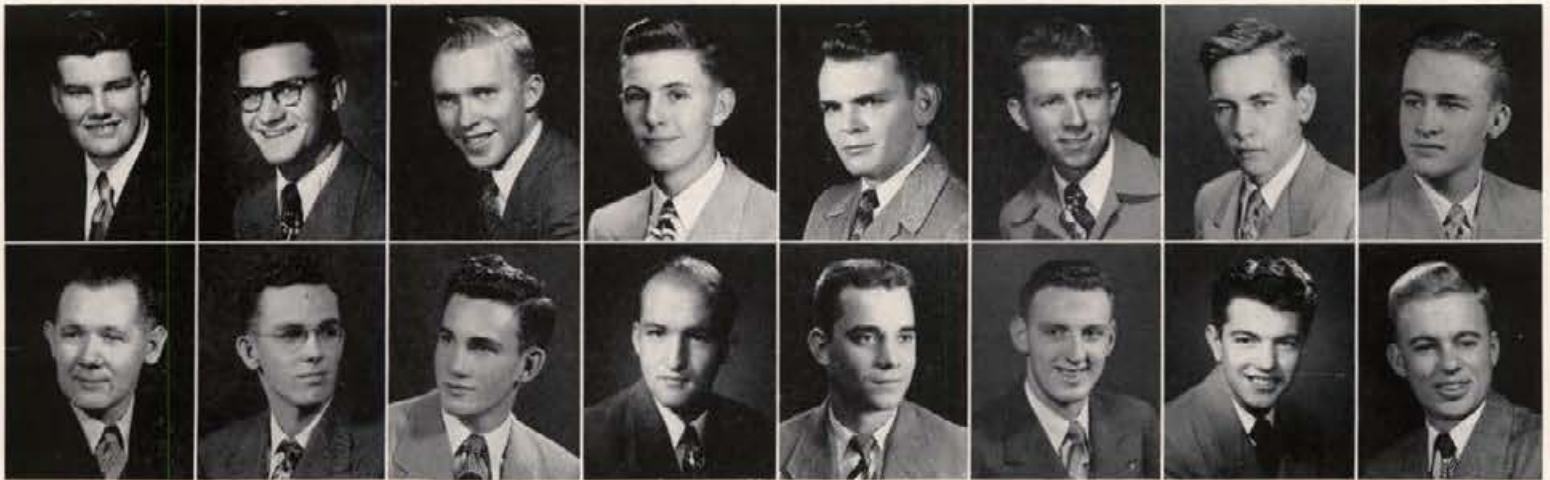

Robert Ackaret  
John Bieber

Harvey Armintrout  
Cliff Heglen

Edwin Armstrong  
Julien Bucher

Franklin Bahr  
Walt Bucher

Wayne Borrowman  
Pete Byrnes

Frances Bates  
Joe Carson

Larry Batzel  
Jac Caward

Ray Behrman  
Frank Cochrane



CAMPUS WHEELS . . . All but Webb—he's the student.



# Chrisman Hall

Erected 1938

Gordon Cook, President

Arlen Webb, President





Gordon Cook  
 Melvin Curtis  
 Ted Deggendorfer  
 Ronny Dehlin  
 Ronald Doman  
 Robert Dunsmore  
 Schuyler Enochs

Bill Erwin  
 Kenneth Farnor  
 Jay Figge  
 Ken Fisher  
 Wally Fisher  
 Gary Gerhart  
 Bruce Gordon

Carl Gotsch  
 Jerry Haegels  
 Howard Harris  
 James Henry  
 Marvin Hetrick  
 John Holt  
 Robert Howells

Leon Hubsmith  
 John Kaku  
 Dean Klempel  
 Ken Kyle  
 Chuck Lamb  
 Rolly Lincoln  
 Bill Lower

Chrisman Hall . . . the fourth floor crew . . . John Thomas just going to put in a word as long as everybody's waiting for dessert . . . house prexy "Skeeter" Webb . . . brains too . . . the Cloak and Dagger dance in honor of Ken Kyle . . . Bob Gossi and Ken Fisher playing the piano . . . Blue Key head and Executive Board vice-president Jerry Haegels . . . intramural "A" basketball cup . . . General

Chrisman's undergarment . . . perennial water fights . . . Andy Tozier . . . he asked to have his name mentioned . . . Carl and Phyllis . . . Sagebrush Stampede . . . paper chute fires . . . the Christmas party . . . "Look, Kyle cleaned his room" . . . the remarks of joy boy Walt Root . . . who chews snooze? . . . parties in the rooms . . . Ladies' Mud Wrestling champs.



Jim Mackey  
Randy Martens  
Chris Massin  
John Matovich  
Elven Matson  
Fred McCutcheon



Don Miller  
Bill Miller  
Bob Mitchell  
Clyde Murphy  
James Olmsted  
Kirk Osborne



Phil Ourada  
Ray Overman  
George Peterson  
Felix Ramarui  
John Relk  
Louis Remsberg



Walter Root  
John Scheloske  
Bob Scheloske  
Bob Schild  
Don Schmith  
Darrell Schnitker



Herbert Schroeder  
Bob Stivers  
Chester Takatori  
John Thomas  
Thad Thorpe  
Lee Thurber



John Tovey  
Andy Tozier  
Norman Walker  
Harley Wallis  
Allen Wayment  
Arlen Webb



Harold Williams

# Lindley Hall

Erected 1920

Dick Gibbs, President  
Charles Battles, President



IT'S AMAZING how some people can read during barroom musicales.

Lindley Hall . . . oldest men's hall on campus . . . noted for Christmas greetings to entire town . . . new "flicker" sign this year from Lindley engineers . . . choice location . . . Liars' contest . . . former Arg editor Bert Johnson . . . Gibbs twins . . . newly-elected Executive Board candidate and boxer is Verl King . . . artist Keefer . . . dancer Kim Kimmerling . . . forestry activities governed by Ken Knoerr . . . outgoing Executive Board member Dick Straw . . . engineer Harold Suchan . . . favorites of the Home Management house occupants . . . quonset hut annex . . . NICE transfers . . . clothespins for those near science hall . . . this makes up Lindley Hall.

Marvin Alexander  
Arvon Anderson  
Truman Baily  
Don Batten  
Roger Bay  
Larry Boam



Wendell Bosen  
Richard Bowmer  
Don Brockway  
Edward Carbullido  
Fred Carbullido  
Bob Carlson





THE PERENNIAL SIGN . . . Now a full "Christmas."

Dale Cartee  
Paul Chernobay  
Jim Christensen  
Maurice Clegg  
Carl Crisp  
David Downing



Don Dunlap  
Howard Edwards  
John Edwards  
Kenneth Estes  
Arvel Fairchild  
Lee Folts



Don Garman  
Richard Gibbs  
Robert Gibbs  
Don Giles  
Tom Glass  
Dean Gosselin



Donald Hampton  
Marvin Hathhorn  
George Hespelt  
Rex Hill  
Dan Hinatsu  
Yoshimi Hosoda



Roger Hornsby  
Tom Howard  
Robert Huntley  
Frank Hutchison  
Axil Johnson  
Bert Johnson



David Johnson  
Kenneth Keefer  
Verl King  
Ken Knoerr  
Ted Lindley  
Irel Lowe





Bob Lynch  
Ed McComas  
Richard McKinnon  
Edward Moe  
Bud Monroe  
James Monroe



Durell Moon  
Walter Naab  
Dale Nesbitt  
Martin Ourada  
Wayne Paris  
Robert Perry



James Pline  
Paul Pline  
Donald Scholes  
Duane Sharp  
Edward Soderstrom  
Bob Speedy



Louis Spink  
Carl Steigers  
William Stephani  
Stanley Story  
Richard Straw  
Harold Suchan



Mark Tarbet  
Roger Taynton  
Glen Thomas  
John Townsend  
Peter Vajda  
Lindley Walkington



Jack Webster  
Edward Wiggins



# Delta Chi

## Idaho Chapter

### 1924



Lloyd Schiller, President  
Ben Nicholas, President



Delta Chi . . . famous for "Keep Off Our Lawn" posters . . . they don't work . . . football prowess from Wayne Anderson and Jay Buhler . . . the latter also frosh class vice-president . . . foreign exchange student Hubert Bucher . . . second habitat at the Perch . . . basking in the sun on front porch davenport . . . pitching pennies

on the sidewalk . . . Herbie at the piano . . . waterfights with the Thetas . . . raunchy costumes at the Pirates Dance . . . utilization of the third floor sleeping porch space sans beds for dancing room . . . strictly formal and flowery spring formal, complete with orchids and tux . . . October pledge dance . . . lots of good times for Delta Chi.



Don Anderson Osborne Casey    Richard Anderson Robert Coleman    Gaylord Androes William Eberhardt    Jim Bennett Frank Emerson    Austin Erabout Edwin Engert    Hubert Bucher Jerry Evans    Jay Buhler James Gorino    William Card Alton Harris



James Hyland  
Hugh Keith  
Digby Moens  
Gary Peterson

Jerry Jacobson  
Bob Kelly  
Martel Morache  
Robert Rowett

Jim Jeasup  
Lee Liberg  
Larry Moss  
Stanford Rupert

Allen Johnson  
Robert Magnusson  
Donald Muir  
Bill Scheetz

Donald Johnson  
Dcn Mann  
Ben Nicholas  
Lloyd Schiller

Raymond Johnson  
Art Manning  
James O'Neil  
Edrue Smith

Sheldon Jones  
James McNally  
Emmett Ott  
Charles Williams

Ted Jones  
Tom Miller  
Robert Paulus  
Don Yonch

HOW COZY



# Delta Tau Delta

Delta Mu Chapter

1931



Richard Moore, President

David Lau, President



Delta Tau Delta . . . the house with the circle driveway . . . always filled with cars . . . vine-covered house, complete with backyard prune orchard . . . surrounded by hills . . . nice to mow . . . tubbings around the pine tree . . . tubbings in a mattress for pin passers . . . the reward? Breakfast cooked by the recipient female . . . right after Christmas, Delts shun the razors to get the

desired effect for the annual Russian Ball . . . programs in the form of the "Daily Shirker" . . . everybody sees red . . . activity boy Pat Duffy on the Executive Board and past Greek caucus prexy . . . guitar player Tom Hennessey . . . tennis players galore . . . committeeman Bob Foley . . . basketball from Jim Price . . . high grades and good personalities from the Delts at all times.



Don Becker  
Ferrell Buxton

Woody Bernard  
Darwin Cogswell

Lenord Brelenberg  
Joe Corless

Elroy Brandt  
Gary Dixon

Stanley Bray  
Pat Duffy

James Broyles  
Paul Fisher

David Buising  
Robert Foley

Hugh Burgess  
Merlin Francis





Theodore Frostenson	Frank Gunn	Terry Hanson	Donald Hartman	Tom Hennessey	Gordon Henning	James Hill	Alan Huggins
John Kugler	Richard Kugler	David Lau	Don Lawrence	Bryan Lawrence	Ralph Lehman	Darrell Maule	Mark McCarroll
Richard Miller	Richard Moore	Max Nunnenkamp	Rich Orme	Lowell Owens	Dick Parsell	Elmer Peterson	Richard Prater
Robert Rawlins	James Roupe	Robert Rowles	Douglas Rushfeldt	Barry Rust	Robert Thornton	Eugene Toone	Bill Webb
Robert Webb	Kenny West	Roland Wilde	David Williams	Barry Winzler	Bernard York	Bob Zimmerman	

INSIDE THE ONLY LICENSED GAMBLING DEN on the Idaho campus. Has anybody seen my bookie?



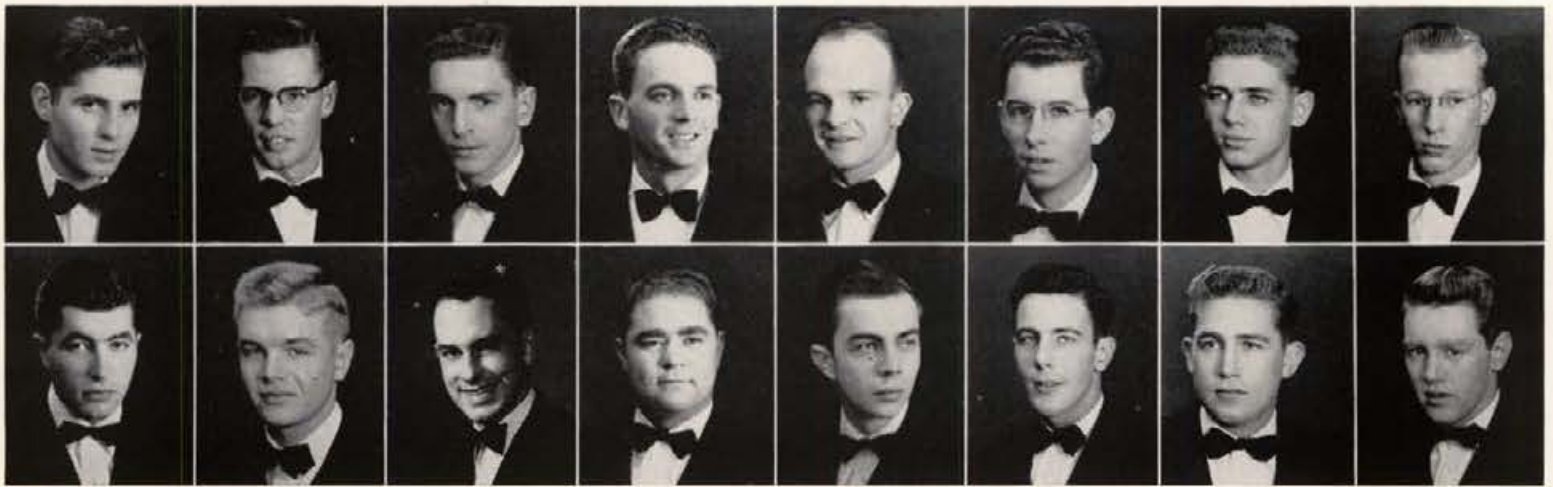

Dan Anderson  
Joe DiStephano

Harry Brizee  
Tony Dombrowski

Luther Burnham  
Robin Faisant

Franklin Cole  
Bob Garrett

Earl Dawson  
Jim Henry

Don Deardorff  
Dud Homer

Glen DeBruine  
Donald Housley

Don Deerkop  
John Keller



ONE OF THE MORE DARING GAMES . . . backgammon



# Delta Sigma Phi

Gamma Iota Chapter  
1950

Bert Stanford, President  
Earl Dawson, President



Curt Mattson  
Kenneth McCartney  
Joseph Murray  
Keith Pardue  
Dave Parsons  
Ron Robbins

Dale Robertson  
Wally Schmitt  
Bill Sherrill  
Bert Stanford  
John Sullivan  
Ted Torok

Dean Twogood  
William Tykinski  
Robert Van Kleek  
Chuck Winters  
Dave Womeldorf  
Jim Wright



Delta Sigma Phi . . . the newest of Idaho fraternities . . . plenty of spark and initiative . . . certificate to highest scholar . . . Campus Chest Torok . . . better known as Ralph . . . Earl Dawson, junior class officer . . . artist Jim

Henry . . . botany teacher Vaughn Mathers . . . skier

Stanford . . . Bill Tykinski of Navy Drill team fame . . . KUOI station manager "Burnie" . . . it's Anchors Aweigh at the annual Sailor's Ball . . . later fun at the Carnation Ball, strictly formal in the spring-time . . . Christmas fireside . . . classy balcony . . . it's bigger and better ideas for the Delta Sigs "un-tradition" bound.



Dewey Almas    Jack Bird    John Bjorke    Robert Bonnell    Earl Brace    Robert Briggs    George Brockett    G. Chamberlain  
 Mickey Clements    William Conroy    Gerald Coulston    Jim Cruson    Ron Dehlin    Gerald Denning    Carl Devin    Dallas Douglas



WE THOUGHT this stuff went out 20 years ago.



# Idaho Club

Erected 1933

Larry Hart, President  
 Ray McGraw, President



Wayne Durnil	Darrell Empey	Ray Faraca	Andrew Finn	Charles Flynn	Jim Foster	Carl Gergens	Larry Hart
Duane Hatch	Vale Hawkins	Charles Heckart	Ray Kalbfleisch	George Lefferts	Don Leonard	Clive Lindsay	Ken Loudermilk
Gerald Madsen	Ray McGraw	Robert Meuser	Lynn Nichols	Stephen Peebles	Bob Perkins	Charles Pierce	George Rogers
Ray Seeman	Bernard Schmitz	John Schober	Bill Scotsford	John Sheridan	Dale Skinner	Duane Skogsberg	Hal Solinsky
George Suchan	Esau Tada	David Vandevott	Richard Van Horn	Dirck Vreeland	Don Wakefield	Willis Wiedenman	Kearles Wright

Idaho Club . . . "down the hill" . . . recently changed from athletes' dorm . . . varsity athletes in Larry Hart, football player until injury . . . tennis man John Schober . . . annual picnic highlight of social activity . . . Harvest Moon dance next . . . top intramural

teams . . . lounge loafing . . . magazine readers by the dozens . . . checkers and chess . . . even parchesi and backgammon . . . radio constantly on . . . Mr. and Mrs. Glasscock . . . the Idaho Club . . . the Idaho student's casino.



John Armitage  
Arch Lowry

Bernard Baker  
Mandius Lunda

John Blanton  
Sidney Miller

Paul Blanton  
Roy Merrill

Fred Bliss  
Roy Mosman

Melvin Brown  
William Mullins

Don Clarke  
Carl Murray

S. L. Clendenin  
Del Naser



AND TO THINK we did it all on Pepsi-Cola.

# Kappa Sigma

Gamma Theta Chapter  
1905

Don Prisby, President  
Keith Ormand, President



Everett Dixon  
Kenneth Foucar  
John Hess  
Morgan Johnson  
Lawrence Knight  
Bill Lawr

Tom Neal  
Harlan Olson  
Willis Packham  
Fred Pickren  
Howard Pickren  
David Porter

Donald Prisby  
Ron Sullivan  
Robert Tolmie  
James VanSant  
Dale Waters  
Dick Zaring

Kappa Sigma . . . the house with the picnics . . . exchanges with nearly every house on the campus . . . tuxes in the morning . . . fabulous House Party, complete with milk can . . . its contents not disclosed . . . noon to mid-



night . . . pins to Gamma Phis . . . class officer

Rich Collins . . . Coonrad Christensen . . . swimmer  
Dick Warren . . . scarlet, white and green . . . Don Prisby and Phi Beta Kappa . . . football power from Max Graves . . . competition to the 1952 power motors with the Kappa Sigma black "Model T" limousine . . . the colonial effect with pillars.

# Lambda Chi Alpha

Epsilon Gamma Chapter  
1909

Harry Duchene, President



WHAT THE HECK did he steal? Grandma's chickens.







Pat Anderson  
William Berg  
Dick Carbuhn  
Wayne Carbuhn  
Harry Duchene  
Gerald Eley  
Robert Farmer

Don Foediah  
Ken Fox  
Bob Gunne  
Harold Henrie  
Roger Howard  
Dave Kohr  
Clarke Levanger

Wayne Lewis  
Claire Lieske  
James Moore  
Nelson Gibson  
Harold Perkins  
Roy Peairs  
Mac Porter

Ken Puckett  
Kenneth Schmauder  
Ambrose Sicinski



Lambda Chi Alpha . . . second year in new house just off campus . . . First and Jackson . . . modern interiors . . . out-of-state students . . . annual Yard-age Dance . . . then it pays not to wear much . . . intramural hoop champs . . . tug-o-war with Alpha Phi . . . we won . . . water guns turned into mass soakings . . . firesides ga-

lore . . . Lambda Chi Crescent Girl at May dance crowning . . . regional conclave at WSC . . . members set for General Assembly at Waldorf-Astoria next fall . . . ultra . . . Crescent Girl queen to compete in national finals . . . swimmer Jim Moore . . . don't forget Allen Cranstron . . . the hills of Alabama . . . other members active in Vandal Riders . . . Ski Club . . . Hell Divers . . . a super reactivated chapter.

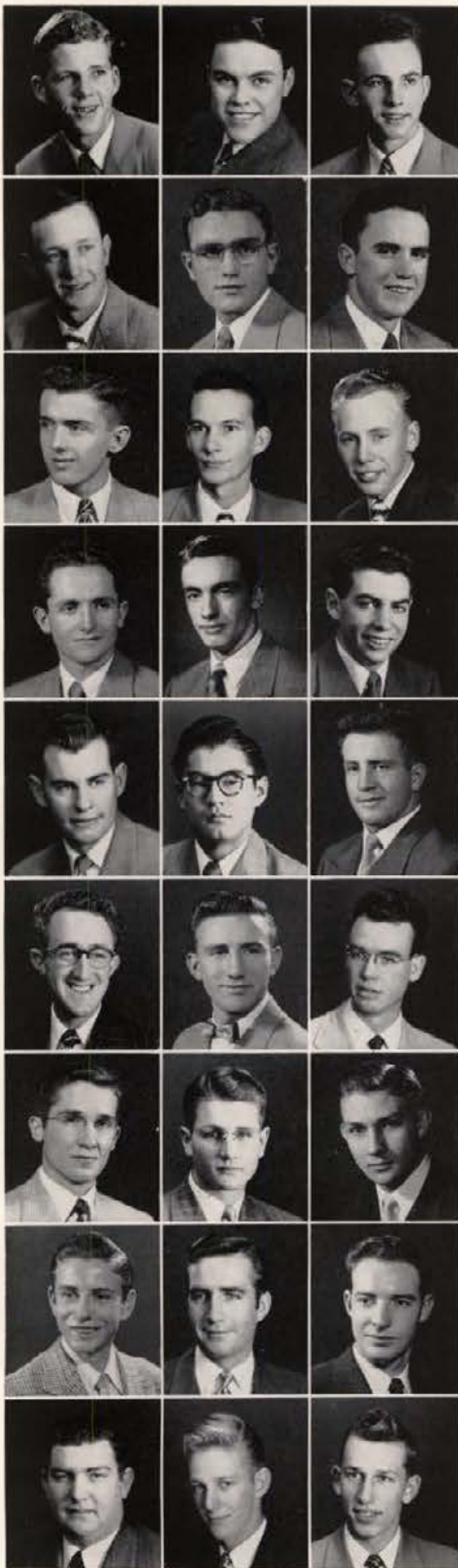

Howard Albano  
David Beckstead  
James Edlefsen  
George Gardner  
Hyde Jacobs  
Eugene Larson  
Frank Miles  
Terry Steel  
Glen Taylor

Golden Arrington  
Lyman Crane  
Hiram Fry  
Donald Glenn  
Herbert Jeo  
Robert Lee  
William Nelson  
Bruce Stucki  
Alfred Walker

Gary Bascom  
Dale Daniels  
Vernon Gallup  
Alan Jacobs  
Larry Kerr  
Duane Lloyd  
Don Perry  
Wallace Taylor  
Darrell Weber

# L. D. S. Institute

Erected 1924

Frank Miles, President

Bert Jeo, President



Get your hand off my hat!

L.D.S. house . . . always high scholastic honors . . . plenty of hashers . . . Gold and Green ball . . . Homecoming chairman Duane Lloyd also outstanding forester . . . footballer and politico Bob Lee . . . ASUI prexy Hyde Jacobs . . . among 22 members . . . songster Bruce Stucki . . . alias "the Convent" . . . dramatist Frank Miles . . . picnics in spacious backyard . . . also volleyball . . . come out on long end of scholarship due to dining hall rule . . . always up on coeds' houses with beaucoup hashers . . . a well-rounded group of men.

# Picnics and Parties

THE DRAMA CREW WASN'T SATISFIED with one strike picnic after "Ladies of the Jury." They had to have three of the wonderful, wonderful affairs.

WHAT IS A PICNIC without a hot dog? I dunno, but ask these Attic Club members. They know.



The year started out as usual. The fall was punctuated with a few picnics, and the winter with innumerable lusty snowball fights. But an unidentified madness hit the campus in the spring, and all one heard was picnic, picnic, picnic. The words "Party? Where?" became a battle-cry. But tensions were released, frustrations were unleashed, and a helluva time was had by all.

**FORNEY AND RIDENBAUGH HALLS** combined forces on a "suppressed desire" party somewhere in the depths of Forney. After-closing-hour "hen parties" were not at all uncommon.

**THE INFAMOUS TETRA CHI HOUSE** on Circle Drive hosts a "beaux arts ball," with costumes from famous plays, songs, or other works of art. It was a great success, except that no one got around to dancing.



HEADING THE UNIVERSITY OF IDAHO'S vast intramural athletic program are Bill Eimers (left) and Leon Greene.



TO COORDINATE THE INTRAMURAL ACTIVITIES of the various living groups is the job of the intramural managers, who have periodical meetings with the directors to plan and schedule the individual sports.

## Intramurals

Phi Delta Theta's intramural teams annexed trophies in swimming, skiing, and track to pace the way toward the all-campus championship. The Phi Delts made good enough showings in the other sports to rack up a point total of 1752.5 to stave off a 1701.5 challenging total by Beta Theta Pi. Willis Sweet Hall captured third place with 1640.5, Kappa Sigma took fourth with 1528.5, and Tau Kappa Epsilon finished fifth with 1486.0. Sigma Chi, Delta Tau Delta, Sigma Nu, Phi Gamma Delta, and Delta Chi rounded out the top ten.

A rundown of the individual sports and champions would find the Phi Delts, Sig Chis, and Delts each collecting three trophies. Lindley Hall opened the season by stashing away the touch football title. The Phi Delts followed by capturing the swimming crown, while the Delts played the "rackets" by annexing both the tennis and table tennis crowns.

Sigma Chi grabbed volleyball honors, Betas took cross country, Chrisman Hall captured "A" basketball, and Sigma Chi returned to the headlines with a title in "B" basketball. The Delts chalked up their third trophy with the bowling title, Sigma Chi took horseshoes, the Fijis were victorious in softball, Betas captured golf, and the Phi Delts won track to round out the year.

1952 ALL-CAMPUS CHAMPIONS were the Phi Delts, who captured individual trophies in swimming, track and skiing. The Betas finished a close second with Willis Sweet taking third-place honors.

DELTA TAU DELTA captured the first of three trophies by taking tennis honors. Individual winner in this event was Idaho Club's John Schober.



**THE PHI DELTS** started on their way toward the all-campus trophy with a big splash as they captured the swimming meet. Rich Bradbury set a new 50-yard backstroke mark and the PDT relay team splashed to a new record.



**TOUCH FOOTBALL WINNER** was Lindley Hall. After running rampant through the Independent league, Lindley walked all over Sigma Nu's Greek champions for the campus title.



**SIGMA NU AND CHRISMAN HALL** met in the "A" basketball finals, and the Chrisman boys edged a bigger Sigma Nu team with a determined second-half rally for the championship.

**DELTA TAU DELTA** proved to be as efficient playing tennis inside as well as out and copped the ping pong championship. Bryan Lawrence of DTD was the campus individual winner.

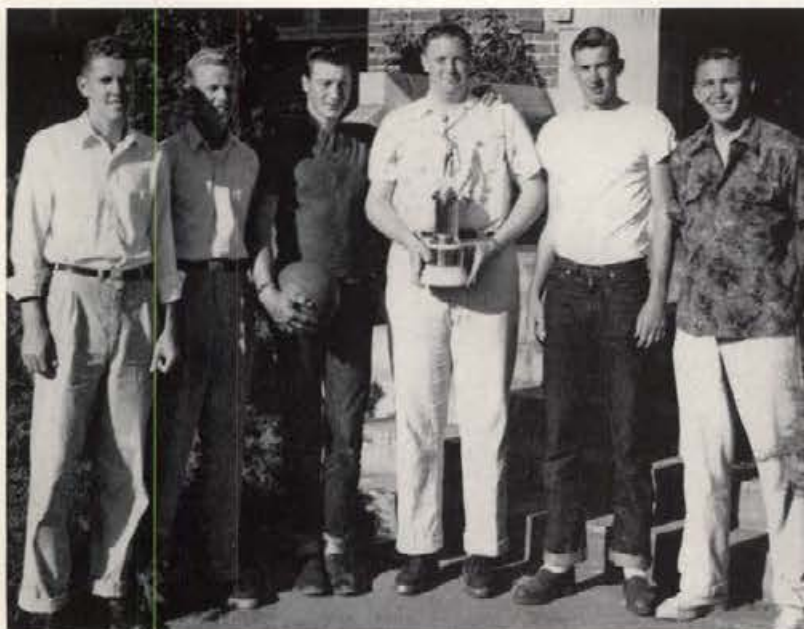



**SIGMA CHI'S "B" basketball team ripped the nets for two points in the last minute of an overtime period to whip the Phi Deltas and gain the "B" cage title.**

**THE DELTA TAU DELTA KEGLERS fashioned a win over Delta Sigma Phi in the championship battle to capture the Delta's third intramural trophy of the year.**



**SIGMA CHI paraded through the volleyball season without a defeat to win the campus title. In the championship series, Sigma Chi dropped the Independent champions, Campus Club.**



**RICHARD SCHMIDT AND DeWITT BOWLES ran one-two in the annual cross-country "turkey" chase. However, the Betas posted the best team score to win championship honors.**

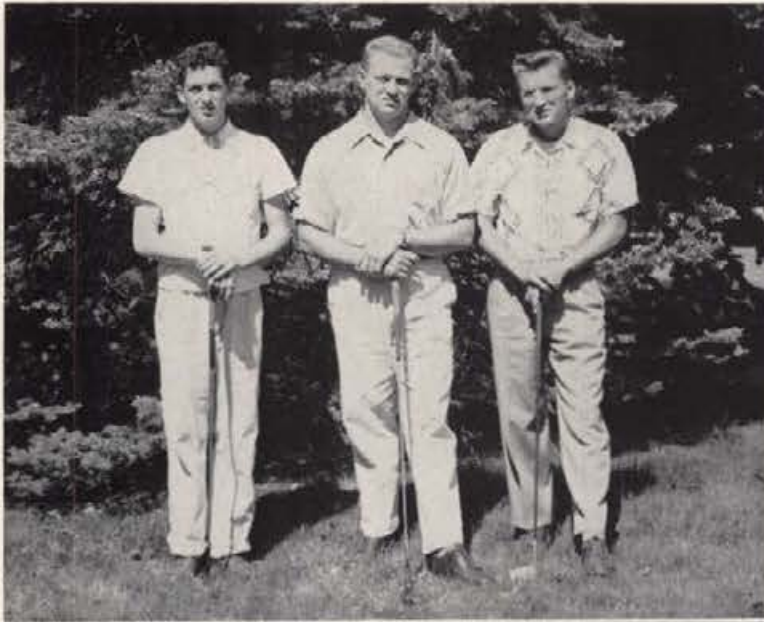

**BETA THETA PI** captured its second trophy of the year as they won the golf championship. Vernon Batt of the Betas annexed medalist honors.



**THE PHI GAMMA DELTA** good hit, good field, no pitch softball team waltzed past the Independent champions, Lindley Hall, to win the campus title.

**SIGMA CHI** packed away its third trophy of the year by pitching its way to the championship in the horse-shoe tournament.

**PHI DELTA THETA** clinched the all-campus trophy by posting a win in the season's final event, track. It was also the third title win of the year for the Phi Deltas.



# Phi Delta Theta

Idaho Alpha Chapter  
1908



Cliff Hammond, President  
John Kaylor, President



Phi Delta Theta . . . the house with the victory bell . . . will ring for house and University winnings . . . a lure for coeds who attempt to steal in a ring or two . . . the blue door . . . castle painted blue and white . . . tortuous pin tubbings from mock tree hangings to penned cages . . . annual football and snowball fights with the Betas . . . one-

third of the Miami Triad . . . front porch davenport . . . all the better to whistle at the gals . . . fall pajama dance honoring pledges . . . "Winter Wonderland" Christmas dance and social activities climaxed by a Mother's Day weekend spring formal, complete with canopy walks . . . basketball from 6' 7" Dwight Morrison . . . Otts . . . intramural over-all champs . . . an up and coming house.



Charles Barnes  
Jerry Casey

Gary Bassett  
Chan Chandler

Rich Bendio  
D. Christensen

Rich Bradbury  
G. Christensen

Kenneth Brown  
Doug Churchill

Lees Burrows  
Leroy Clemons

H. A. Butler  
Bill Crookham

Dwight Call  
Robert Crawford





Herbert Day  
Lloyd Horn  
Walt Meukow  
Dick Riggs  
Vernon Thomas

J. DeChambeau  
James Howard  
Gale Mix  
Al Rolseth  
Jim Trowbridge

Edward Donovan  
Gary Hudson  
Dwight Morrison  
Jack Rudfelt  
Phil Weitz

Jack Farley  
James Everly  
Robert Payne  
Jerry Scheideman  
Forest White

John Faulkner  
Richard Klason  
Jack Perry  
John Shoun  
Les Wilde

Bud Fisher  
Otto Leuschel  
Richard Peterson  
Phil Soulen  
Ernie Wills

Reggie Frazier  
Walter Long  
Dick Pickett  
Jim Stanton

Cliff Hammond  
Lloyd McDonald  
Roger Randolph  
Frank Stone



WHERE ARE THE PHI DELTS in this picture? Must be a plot to steal.

# Phi Gamma Delta

Mu Iota Chapter

1920



Karl Klages, President  
Ramon Poitevin, President



Phi Gamma Delta . . . Fiji to all . . . claim to fame "Fiji Five" . . . basketballers McIntosh, Kruger, Millard, Flynn, White and Mather . . . winners again of the Homecoming float trophy with a birthday cake . . . junior class prexy and Executive Board member "Minnie" McIntosh . . . lots of fun and lots of baseball with neighboring Kappas . . . tubbings around the flag-

pole and in the big round vat that has made the rounds of the campus . . . card sharks under the direction of Hartley . . . a good roof for sunbathing . . . plenty of catchers and mitts for another game of catch at the infamous 600 University . . . winners of intramural softball . . . shrouded in secrecy . . . Is there really a chapter room? . . . social events highlighted with purple garters and grass skirts for the true Fijiland effect.



Gordon Adams    Richard Aston    Harry Brenn    Melvin Brink    Frank Bowles    Bruce Budge    Pat Carroll    Paul Clausen  
Parker Compau    Norman Cope    James Cory    J. DeChambeau    Dick Dodel    Lloyd Dunn    Kenneth Giles    Lewis Gourley

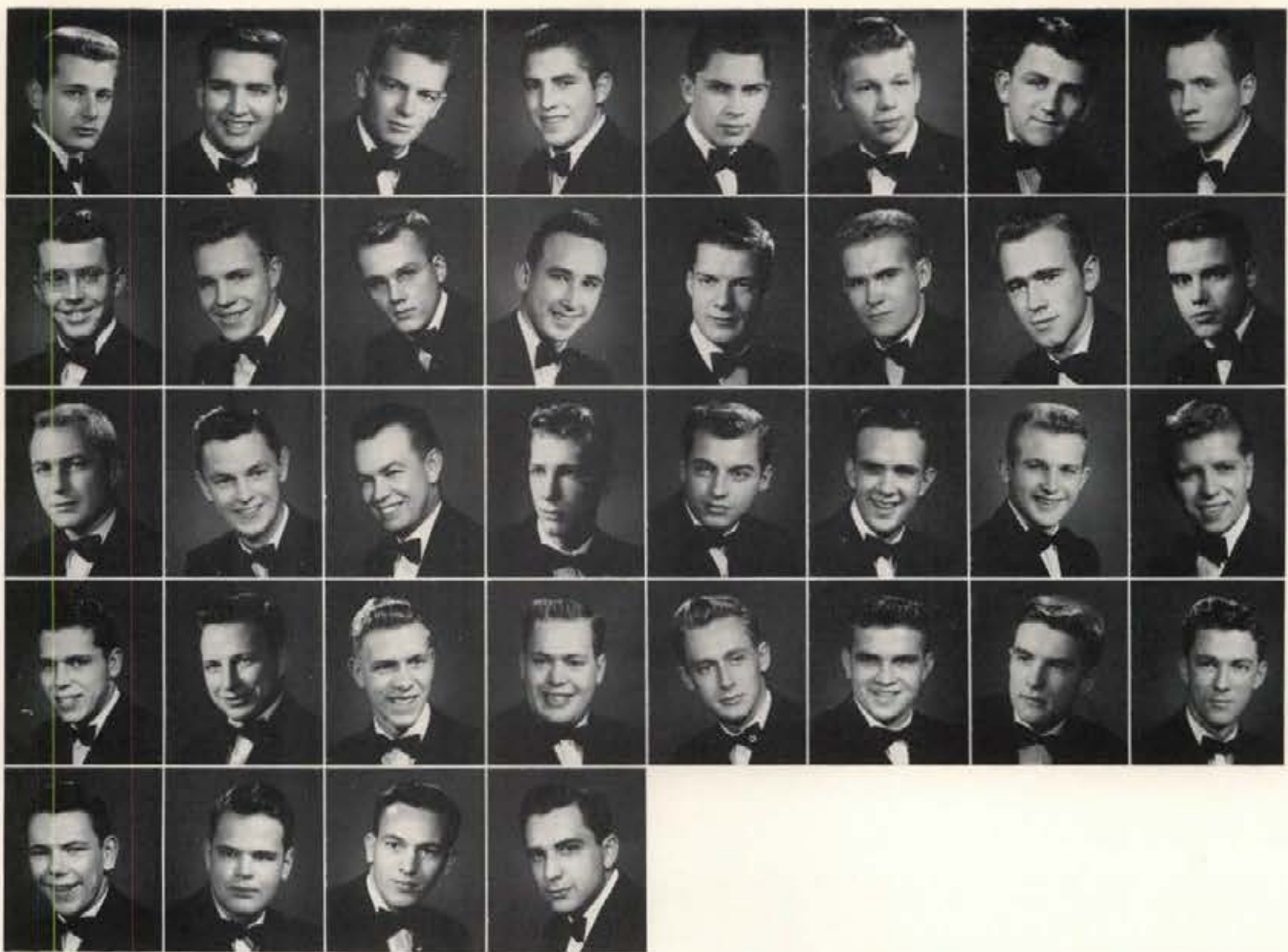

Robert Emmons  
B. Humphrey  
Jack McEntire  
Burch Roark  
Dean Thornton

Bob Fullmer  
Roger Johnson  
Bruce McIntosh  
Joe Rumble  
Larry Thomas

Carl Funseth  
Karl Klages  
Gene McNee  
James Sather  
Milan Tresnit

Edwin Hahn  
Hartly Kruger  
Albert Nelson  
Joe Soderberg  
Don Wolcott

Bob Hanson  
D. Kuelpman  
Allyn Nieman  
Stanley Soderberg

Don Hart  
Boyd Lofgren  
John Nixon  
Bill Stellmon

Neil Hendersen  
Lorin LaFoe  
Luther Parks  
Dan Tibbitts

Phil Hull  
William Mather  
Richard Raivio  
Robert Tidd

FIJIS PLAY CARDS so much they shuffle when they walk. They must be dealt with!!!



# Phi Kappa Tau

Beta Gamma Chapter  
1947

Glen Hansen, President  
Bill Brown, President



SOMETHING INTERESTING must be happening at the Pi Phi house.





Phillip Battaglia  
 Bill Brockman  
 Bill Brown  
 Boyd Caudill  
 Edward Downen  
 Gene Easton  
 Maurice Guerry

Glen Hanson  
 Rodney Hoioos  
 Edwin Hudson  
 Larry Hyer  
 Andrew Kirsch  
 Robert Nelson  
 Bob Oehmcke

Roger Olson  
 Robert Paterson  
 Dan Peer  
 Bill Ringert  
 Ray Sipes  
 Deral Springer  
 Jack Springer

Peter Snow  
 Robert Taylor  
 Fred Thompson  
 Richard Westgate  
 Calvin White



Phi Kappa Tau . . . second-youngest on Idaho campus . . . pins to Pi Phis . . . friendly neighbors . . . carnations to the gals receiving pins . . . Phi Tau quartet . . . football from Ken Larsen . . . newly-elected Executive Board member

Bill Ringert . . . Bill also IK wheel on campus and

in national esteem . . . sophomore class pres Larry Hyer . . . radio man Pete Snow . . . always washing a car or playing football in the street . . . Forty-Niners Ball when all members bring out the costumes and their better half . . . Little Brown Jug battle with WCS crew . . . red front room . . . always a good word from a Phi Tau.

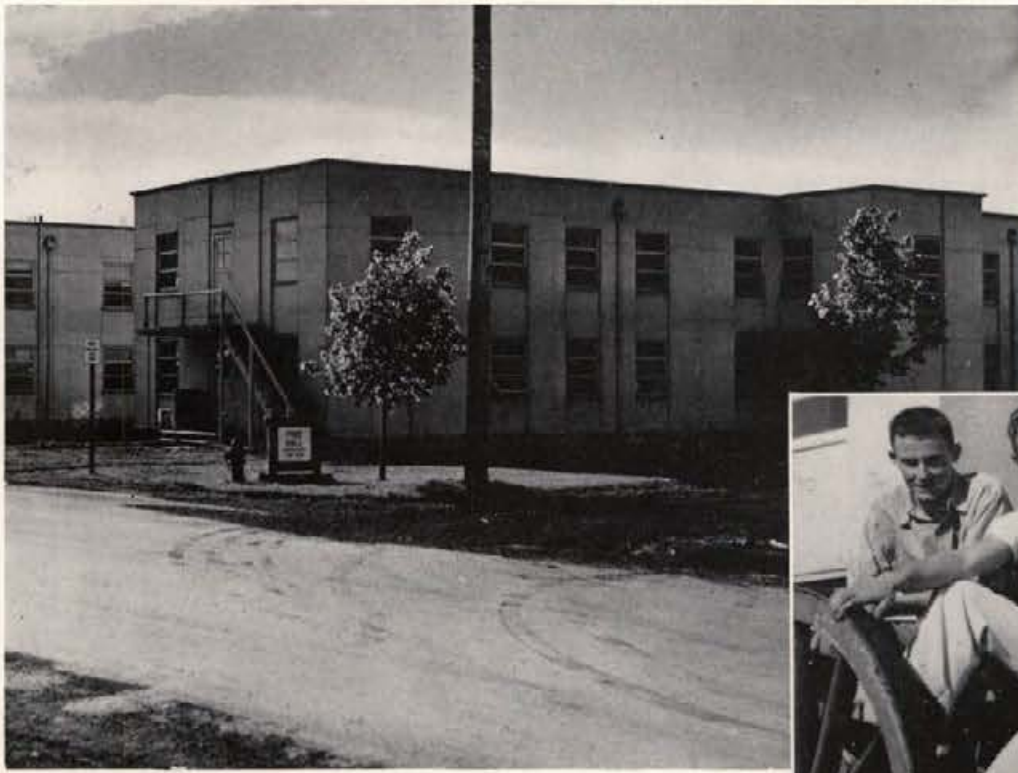

THE PINE HALL cannon that gets rolled all over town.

# Pine Hall

Erected 1946

Bob Allison, President



Robert Allison  
Herman Erhard

David Armstrong  
Gerald Harkless

John Badder  
Tom Haskett

Marvin Badger  
R. C. Hill

Robert Baggs  
Jack Hooks

Bryce Beck  
Ivan Hopkins

C. Bloomster  
Max Howell

Bill Charke  
Arthur Jenkins



Jack Chugg  
Michio Kaku  
Duane Pollock  
Judd Rogstad

Richard Clements  
LeRoy Kelson  
William Pringle  
Robert Roller

Joe Coumerilh  
Richard Laws  
John Putnam  
Sidney Schrihner

Bill Daiman  
Gordon Leslie  
Bill Richards  
Marvin Schrom

Charles DeRose  
E. L. Mathneef  
O. H. Roberts  
David Scott

Fred DeRose  
Don Nye  
Dale Robinson  
John Speth

LeMar Dixon  
Charles Oliver  
Lee Robinson  
Mitchell Steffensen

Pine Hall . . . largest dormitory on campus until recent times . . . 400-man capacity . . . now only 35 energetic hill-climbers . . . includes several Canadians striving to better international relations . . . still guarded by the "Rampant Lady" . . . the ancient Civil War cannon . . . firesides, smokers . . . picnic and beer bust . . . all climax a busy year of gaiety

and studies . . . top Independent "B" basketball club . . . managed by able intramural manager Jim Jessup . . . year's activities headed by Bob Allison . . . newly-elected Executive Board member . . . well-functioning commissary . . . sponsors of Pine Hall Cabaret dance . . . must straddle Line street hill daily . . . still looking forward to rolling the cannon all over town.

# Sigma Alpha Epsilon

Idaho Alpha Chapter  
1919



James Varley, President  
Charles Bottinelli, President



Sigma Alpha Epsilon . . . we'll sing to dear old SAE . . . famous spring picnic . . . complete with burial . . . serenades announce "The Bowery" . . . outlandish SAE bowery dance during pre-Christmas season . . . Hallowe'en exchange with KKG . . . Navy men galore . . . piano man Chuck LaFollette . . . Varsity Crew . . . crown

"Queen of Violets" from among frosh beauty . . . violets to sorority initiates . . . sophomore class officer Bill Parsons . . . KUOI and Ted McDaniel . . . paddles above the fireplace . . . champagne and spring formal time . . . Mrs. Snyder . . . trackman Emerson Clark . . . the clothesline in back . . . all make up Sigma Alpha Epsilon.



George Avant Ernest Bedke R. Van Der Beets Odell Black Charles Bottinelli Bob Brinkman Darrell Callihan Dave Campbell  
Emerson Clark Edward Cogswell Bruce Cooper Bob Daugherty Bob Falash Todd Frohman Rod Funseth Arley Henderson





William Hoover  
T. Lindstrom  
L. Obermeyer  
Ed Smith  
Jim Townsend

Vaughn Jasper  
Clyde Lynn  
Bill Parsons  
Bill Sorenson  
Howard Urband

Don Jensen  
Robert Lions  
Jack Pierce  
Albert Stein  
Leon Vandergraft

James Karlen  
LeRoy Magden  
Bob Rayborn  
William Stemple  
Louis Whitself

Skip Knapp  
Ted McDaniel  
Jerry Reid  
Phil Stern  
Charles Williams

Jack Knodle  
Melvin McDougal  
Jack Schau  
Peter Stickney  
Glenn Winkle

C. LaFollette  
Charles Murrin  
Duane Serpa  
Carl Swanstrom

Fred Leopold  
Jim Oates  
Dick Shoup  
Duane Taylor

A WELL-REARED BOY



# Sigma Chi

Gamma Eta Chapter

1924



Bob Nixon, President  
Steve Douglas, President



Sigma Chi . . . many "activity minded" call Sigma Chi home . . . led by Chuck McDevitt on Executive Board and debate . . . Marv Jagels NSA chairman and sundry committees to his credit . . . football captain Steve Douglas . . .

"Senator Strom" . . . eight Vandaleers . . . champions at "B" basketball and volleyball . . . Derby Day provides fun for all . . . selection of sweetheart to reign over annual "Sweetheart of Sigma Chi" for-

mal . . . pledge barn dance at Potlatch . . . Mexican heyday during spring season . . . social activities climaxed by all-day cruise on Lake Coeur d'Alene . . . quartet in form of "Singin' Sigs" . . . all-night vigil over stolen Kappa benches . . . the stocks for those who pass their pins . . . white roses for the coed . . . some contrast . . . in finale pledges claim losers of "tug-of-war" over Moscow's roaring currents Paradise creek . . . a fine year for Sigma Chi.



John Allen  
Larry Bradburn

Raoul Ashby  
Bob Campbell

Gail Bair  
Donald Chambers

Ron Baker  
Jim Cox

Jim Ballantyne  
Art Dalke

Robert Barber  
Kenneth DeMent

Wayne Benson  
Al Denman

Harvey Bickett  
Kenneth Dick



Robert Drake  
Rex Hayter  
Robert May  
Victor Ranson  
Gary Thomas

Dennis Fuller  
Charles Holt  
G. McMullin  
Bill Ross  
Harry Titus

Tom Gooding  
Ron Johnson  
Horace Nealey  
Bill Schnurr  
Dario Toffenette

Alfred Hagan  
Wayne Johnson  
Don Nepean  
Ted Slater  
Bill Whitman

Richard Hall  
Richard Jones  
Richard Newton  
Frank Smith  
Bruce Whitmore

John Hansen  
Steve Jordan  
Bill Nixon  
Robert Stephens  
Brian Williams

Dick Harden  
Gerry Leigh  
Bob Nixon  
Robert Strom  
Thomas Wright

Cecil Hayter  
Bill Luscher  
Merlin Powell  
Bruce Sweeney  
Boni Yragui

BUT I GET ASTHMA from feathers!



# Sigma Nu

Delta Omicron Chapter  
1915

Earl Wheeler, President  
Bob Peterson, President



Sigma Nu . . . Bob Gartin's haven . . .  
tubbings preceding pantie raids . . .  
"The White Star" . . . flanked well by  
Delta Gamma and Alpha Chi . . . house  
picnic . . . trophy for most house im-  
provement scholastically on campus . . .  
fall pledges honored by unorthodox dance . . . let's

have a party . . . average-booster Bill Mahlik . . .  
usurp neighbors' lawns for a game of catch . . .  
flock to front porch to bask in sun and praise the  
passing "la femme" . . . KUOI's Gene Hamblin . . .  
track man Glen Casebolt . . . football from Don Ringe  
and George McCarty . . . indeed, a bright star for  
Sigma Nu.



Ted Bell  
Don Daiker

John Bond  
Lester Diehl

W. Broderson  
Ben Doty

Ervin Brown  
Charles Durkee

R. Campbell  
George Eidam

Glenn Casebolt  
Bob Farmer

Richard Coulter  
Gary Farmer

Dan Cresswell  
Ted Fisher



Bob Gartin  
Sam Jenkins  
Dave Powell  
Donald Waltmore  
William Wilson

John Gillis  
Thomas Journey  
Lon Renfrow  
Bob Webster  
Paul Woelfel

Wm. Goodman  
William Mahlik  
Don Ringe  
Robert Weisel, Jr.  
Albert Zimmerly

William Grunst  
Varnell Neese  
Lester Slater  
Dean Wendle

Gene Hamblin  
Arthur Nielson  
Jerry Smith  
Tom West

Walt Hardin  
Wil Overholser  
Stan Swanson  
Earl Wheeler

Richard Haynes  
Jack Parker  
Art Swenson  
Bob Wheeler

George Hollett  
John Puckett  
Clayton Turner  
Fred Willett

VANDALEER COMPETITION at its best.





Charles Baer  
Myron Hodgson

Roger Behre  
Bob Holder

Ralph Benedict  
Bud Lawson

Lew Brainard  
John Mack

Harry Boyd  
Jim Mansfield

Dave Bull  
Jerry Markuson

James Burnes  
Lloyd Marsh

Moire Charters  
Max Matthews



LEST WE FORGET. This picture makes Gem for second consecutive year.



# Tau Kappa Epsilon

Alpha Delta Chapter

1928

Bob Holder, President  
Bud Lawson, President



Glen Christian  
Dale Dammarell  
Alan D'Andrea  
Dick Delyea  
Gerald Goecke  
Cless Hinckley  
James Hobbs

Larry Moyer  
Dave Murphy  
Robert Noble  
George Poulos  
Gerry Riggers  
Stanley Riggers  
Tom Robinson

Dalby Shirley  
Derold Slavin  
Tommy Waddoups  
Don Walbrecht  
Carl Webster  
Phil Wilder  
Herb Wilkins

Bill Wilkinson  
Bob Zierner  
Dick Zyzak

Tau Kappa Epsilon . . . Teke to us . . .



Teke whistlers make good use of their wide front porch . . . got to admit their friendliness . . . football stars master technique for annual tussle with Gamma Phi members of the weaker sex . . .

sportsters claim Teke house as haven . . . Christian, Echevarrias . . . Moyer . . . Martindale, Nichols, Holder, Hinckley, Murphy, Zyzack and Mack . . . activity members led by journalist Stan Riggers as senior class prexy . . . Bob Holder and Glen Chris-

tian on Executive Board roster for this year and last . . . music maestro Gerry Goecke . . . pipe-man George Poulos . . . Craigmont Valley Playboys now nonexistent, but resting on their laurels still . . . Tekes don French costumes and escort beauteous "mademoiselles" to the annual Apache dance . . . a sad note in memory of Keith and his abode . . . St. Patrick's Day left to honor O'Flaherty who doesn't show . . . a friendly house with lots of humor is Tau Kappa Epsilon.

# Willis Sweet Hall

Erected 1936

Dale Andrus, President



Roger Anderson	Arnold Bahr	Joe Basile	Bill Bass	Max Beckman
Lloyd Bell	Ken Bliesner	Robert Bohlman	Lee Boyle	Ronald Braun
Harry Bresnahan	Peter Breysee	Bill Burggraf	Conrad Chatburn	Don Cherley
Doran Cluer	John Coleman	Tom Collins	Dan Crocker	Eduardo Cruz
Fred Cully	Alan Curtis	Don Dirks	Jerry Dougherty	Bob Drexler
Jim Dunham	Maurice Durning	Melvin Dyer	Harry Ehoodin	Larry Elaner
K. Emerson	Duane Forney	John Fox	Reinhard Fricke	Roger Gallagher
Jim Gerard	Ronnie Germain	LaVerne Gibson	Alfred Gilbert	William Gleaves



THE ANTS and the ant hill.





Dennis Goddard  
Milton Goddard  
Pete Gray  
Ernest Gutzman  
Haakon Haga  
Clarke Hamon  
Jim Harding

John Harreld  
Thomas Harris  
Len Hartwig  
Ray Hassett  
George Hawes  
J. E. Hemphill  
Alfred Hillman

Don Hodge  
Kiyooki Hori  
Douglas Horne  
Wayne Jepson  
Harvey Johns  
Gar Johnson  
Robert Johnson

Richard Johnston  
Stowell Johnstone  
Roy Kaku  
Norman Kennedy  
Bill Kinney  
Dwight Klein  
Meade Kohl

Ken Kornher  
Leo Korytko  
Ray Kranches  
James Kunkel  
Billy Leatham  
Angelo Lurus  
George Macinko

Richard Mansfield  
Johnny Marks  
Jim Martin  
Bob McAlister  
Neil McAvoyn  
Don McCabe  
Jim McCuaig

Larry McFarland  
Jerry McKee  
Ken Miller  
Don Mitchell  
Bill Nuckols  
Theo Nowak  
Louis Oblock

Larry Oeser  
Don O'Neill  
Dean Osborne  
Wilfred Paluthe  
Roy Parker  
Robert Parsons  
Wayne Perron

Willis Sweet Hall . . . still the largest living group on the campus . . . famed for the splendor of its dances . . . and the size of its dance floor . . . anti-Christman wars in the courtyard . . . outnumbered the Pifis in a snowball fight . . . Maxie's opium den in 109 . . . and his sawed-out doorknob . . . frosh managed to get all the seniors tubbed . . . but had to take a walk themselves . . . Dougherty clear from Colfax . . . with Germain an innocent victim . . . ably led by Andrus . . . spring elections saw both Kornher and Stevens defeated . . . one on Inde-

pendent slate and other on TPA . . . organized a Song Fest entry for the first time . . . and promptly won first honors . . . with "Invictus" . . . snagged a third in over-all intramural race . . . altho they didn't win one championship . . . Dirkse and Nowak auctioned off their clothes . . . one way to save packing . . . 305 club was the hall lounge . . . gave way to 331 at semester . . . claims Tetra Chi as an annex . . . numerous tubbings sometimes approached sadism . . . but nevertheless a fine place to call home . . . and home it was.



William Perry  
 Bob Phillips  
 Gene Pickett  
 Hal Pickett  
 Howard Pilkington  
 Tony Priano



Dale Reed  
 Ronald Reese  
 Reggie Reeves  
 John Riddlemoser  
 Robert Rinehart  
 Gerald Robertson



Wayne Robison  
 Richard Russell  
 Lane Ruud  
 Fred Salmon  
 Larry Sandmeyer  
 John Shaplowsky



Bob Sell  
 Don Shenton  
 Francis Sherwood  
 Tom Shobbrook  
 Jere Smith  
 Kent Smith



Bill Snyder  
 Jack Solterbeck  
 Michael Sorrano  
 Stanley Sorenson  
 Bob Spalding  
 Paul Spang



John Starry  
 Harold Stevens  
 Keith Stevens  
 Monte Strickling  
 Vito Tagliareni  
 Roland Tiederman



Ralph Townsend, Jr.  
 Ronald Tracy  
 Bob Utter  
 Milford Vaught  
 Lloyd Webb  
 Charles Weinmann



Don Welton  
 Frank Wheelock  
 Ralph Wilder  
 Clyde Wilson  
 Clyde Winters  
 Lowell Wise



Jim Wommack  
 Po-Ping Wong  
 Dean Worley  
 Ted Wright  
 Joe Zevesky  
 Joe Bade



*In Memoriam*  
*Norman C. Jones*

# Student Index

## A

Aarts, Norma	110, 228
Abbott, Maxine	64, 228
Abbott, Rell	94
Abece, Martin	82
Ackard, Robert	94, 252
Adam, Genevieve	28
Adam, Howard	81
Adams, Gordon	94, 278
Agenbroad, Owen	48
Agenbroad, Donald	110
Aitor, Velva	82, 147, 226
Albano, Kay	94, 270
Albrethsen, Adrian	54, 55, 166, 250
Alecock, Ray	94
Alderson, Patrick	110
Aldrich, Walter	94, 136, 250
Alexander, Marvin	28, 37, 191, 209, 255
Alger, Beverly	94, 128, 140, 149, 194, 209, 230
AlLee, Bonne	28, 211, 228
Allen, John	94, 286
Allen, Blair	209
Aller, Mary Jo	110, 218
Alley, Margaret	140, 148, 149, 194
Allgaier, Loraine	110, 230
Allison, Martha	31, 233
Allison, Robert	22, 82, 173, 282
Alman, Dewey	94, 264
Ames, Gerald	82, 181, 250
Ames, Leo	110, 250
Amos, Don	88, 246
Anderson, Barbara	110, 222
Anderson, Ray	82, 255
Anderson, Dan	58, 106, 262
Anderson, Dolores	94, 236
Anderson, Eleanor	94, 202, 230
Anderson, Elizabeth	110, 190, 226
Anderson, Marilyn	28, 224
Anderson, Pat	269
Anderson, Richard	28, 73, 258
Anderson, Roger	43, 110, 292
Anderson, Wayne	133, 135, 157, 182
Andrews, Richard C.	23, 29, 33, 106
Andros, Gaylord	29, 81, 258
Andrus, Dale	140
Apodaca, David	54, 95, 166
Archibald, Linda	51, 94, 173, 194, 226
Ard, Philip	44, 167
Armintrout, Harvey	41, 94, 252
Armitage, John	110, 266
Armstrong, David	110, 158, 282
Armstrong, Edwin	94, 252
Armstrong, Ronald	110, 251
Arrington, Golden	110, 270
Arle, Raymond	82, 204, 250
Ashby, Kasoul	64, 286
Ashby, Roger	81
Aspitarte, Thomas	48
Aston, Richard	94, 278
Avant, George	110, 284

## B

Babcock, Juanita	173
Bachus, Robert	73
Bade, Joseph	82, 294
Badger, Marvin	94, 282
Badraun, Gloria	82, 202, 207, 238
Baggett, James	48
Baggs, Robert	110, 282
Bahn, Rita	64, 220
Bahr, Arnold	43, 94, 292
Bailey, Caroline	94, 228
Baily, Truman	64, 255
Bair, Gale	28, 296
Baird, Robert	28
Baker, Bernard	82, 266
Baker, Beverly	110, 222
Baker, Charlotte	64, 240
Baker, George	110, 251
Baker, Jackie	94, 230
Baker, Patricia	28, 240
Baker, Ronald	95, 171, 178, 213, 286
Baldeck, Eugene	110, 248
Baldwin, Bob	143
Bales, Jean	82, 238
Bales, Nathalie	21, 22, 95, 189, 194, 238
Ballantyne, James	95, 136, 286
Banks, David	82
Banks, Susan	110, 204, 236
Barber, Robert	95, 181, 286
Barker, Rita	9, 95, 218
Barnon, Yvonne	110, 228, 234
Barnes, Charles	95, 276
Barnes, William	54, 166
Barrett, Mary	95, 240
Barron, James	110, 246
Barstow, Kathryn	95, 234
Bartlett, Patricia	204
Barton, Lewis	135
Bascom, Gary	110, 270
Bastie, Joe	76, 77, 292
Basler, Barbara	82, 189, 222
Bass, William	110, 292
Bassett, Gary	58, 276
Bates, Francis	95, 252
Bates, Shirley	111, 234
Battaglia, Phillip	58, 281
Batten, Don	95, 255
Battles, Charles	106
Batzel, Lawrence	95, 252
Bauer, Dona	111, 167, 226
Bay, Roger	77, 82, 255
Beadies, David	28, 251
Beals, Marie	111, 173, 266
Beck, Audrey	111, 228
Beck, Bryce	76, 282
Beck, Dianne	111, 226
Beck, Greta	82, 125, 224
Becker, Donald	82, 260
Becker, Joyce	28, 207, 230

Beckman, Max	111, 292
Beckstead, David	82, 270
Beckwith, Robert	58
Bedke, Ernest	111, 284
Behre, Charles	28, 290
Behre, Roger	95, 139, 290
Behrman, Raymond	95, 252
Beitia, Frank	82, 246
Bell, Pauline	95, 236
Bell, Hazel	64, 234
Bell, Loyd	58, 292
Bell, Ted	111, 136, 288
Bellamy, Richard	28
Bendio, Kurie	111, 276
Benedict, Charles	95, 136, 290
Bengton, John	73, 82, 140, 248
Benjamin, Rose Mary	82, 137, 226
Bennett, James	111, 258
Bennett, Lowry	135
Benson, Beverly	28, 37, 196, 224
Benson, Wayne	95, 286
Berg, William	64, 269
Bergdorf, Rosemary	95, 115, 202, 228
Bernard, Woody	51, 95, 136, 172, 173, 260
Berry, Patricia	64, 228, 233
Bertrand, Melton	134, 135
Bickett, Harvey	95, 286
Bieber, John	40, 252
Bielenberg, Leonard	72
Bird, Jack	82, 264
Bjork, John	95, 264
Black, Odell	83, 106, 284
Blaine, Charles	41, 43
Blank, John	111, 266
Blanton, Paul	83, 266
Blegen, Clifford	58, 252
Bliesner, Kenneth	95, 292
Bliss, Fred	83, 266
Blocher, Carol	83
Blocher, Louise	83
Blom, John	251
Blomquist, Jane	111, 224
Bloom, John	28, 138
Bloomster, Clarence	83, 166, 282
Boam, Larry	41, 95, 225
Boardman, Elliot	95, 251
Boas, Carol	95, 164, 238
Bohman, Bob	9, 95, 143, 204, 292
Bolingbroke, Shirley	111, 238
Bond, John	95, 288
Bonham, Asa	43
Bonnell, Robert	41, 83, 264
Bonner, Barbara	111, 234
Bonner, Bonnie	111, 226
Bonnett, Howbert	77, 83, 189, 251
Boonkird, Sa-ard	143
Borderson, W. E.	95
Borrowman, Wayne	28, 252
Bosen, Ray	43, 95, 255
Bottinelli, Charles	58, 125, 284
Botts, Dorothy	95, 230
Bourassa, Roger	43, 95, 167, 250
Bowden, Mary	111, 230
Bowen, Fred	163
Bowles, Frank	95, 278
Bowman, Grace	111, 218
Bowmer, Richard	83, 255
Boyd, Truman	64, 290
Boyden, William	9, 35, 83, 175, 202, 206, 246
Boyle, Lee	48, 50, 106, 292
Brabant, Austin	95, 258
Brace, Earl	111, 264
Brackebusch, Albert	83, 250
Brackney, Lullie	95, 137, 240
Bradburn, Larry	95, 286
Bradbury, Richard	95, 276
Bratnard, Llewellyn, Brainard	28, 290
Brandt, Elaine	111, 225
Brandt, Elroy	83, 260
Branson, Mary	95, 188, 194, 228
Braun, Ronald	95, 292
Bray, Donna	95, 149, 194, 238
Bray, Stanley	95, 260
Breckenridge, Betty	111, 228
Breckenridge, Dale	50
Brede, Ruth	111, 202, 240
Breslerberg	260
Bronn, Harry	111, 278
Breon, Frances	95, 228
Broomahan, Harry	111, 292
Brewer, Clifton	64, 250
Broyso, Peter	40, 43, 137, 292
Briggs, James	83, 206, 246
Briggs, Mary	9, 95, 234
Briggs, Robert	111, 264
Briggs, Van	28
Brink, Melvin	111, 147, 172, 278
Brinkman, William	111, 189, 204, 284
Brize, Harry	83, 107, 261
Brocke, Patricia	95, 226
Brockett, George	83, 264
Brockman, William	111, 281
Brockway, Don	111, 255
Brod, Carla	9, 23, 95, 115, 149, 194, 236
Brodersen, William	22, 136
Brookina, Connie	111, 226
Brooks, Anna	83, 240
Brooks, Betty	111, 240
Brooks, Melvin	64
Brown, Bonnie	83, 236
Brown, Elizabeth	29, 207
Brown, Emmet	64
Brown, Ervin	95, 288
Brown, Helen	96, 228
Brown, Kenneth	111, 276
Brown, Malcolm	83
Brown, Mary	111, 230
Brown, Melvin	64, 182, 183, 184, 266
Brown, Norma	84, 218
Brown, William (PKT)	22, 83, 211, 281
Brown, William (WGVV)	23, 41
Broyles, James	20, 23, 260
Brunelle, Bernard	54, 166, 250
Brunkow, Barbara	111, 224

Bryan, Billie	96, 218
Bryant, Anton	81
Bryant, Ruth	28
Bryson, Boyd	96
Buchanan, Charles	28
Buchanan, Ruth	96, 222
Bucher, Julien	111, 252
Bucher, Hubert	111, 143, 258
Buchholz, June	111, 240
Buck, Lauree	111, 228
Bucklin, Thomas	84, 248
Budge, Bruce	84, 278
Buhler, Jay	110, 111, 131, 133, 135, 258
Buiring, David	111, 181, 260
Bulkley, Jimmie	84, 246
Bull, David	64, 290
Bullock, Thomas	84, 166
Bundy, Nathan	166
Burford, Frank	43
Burgess, Hugh	20, 26, 84
Burggraf, Bill	84, 292
Burnham, Luther Bob	40, 204, 262
Burns, Beverly	111, 231
Burns, Walter	81, 290
Burroughs, John	9, 29, 33, 84, 125, 209, 246
Burrows, Lees	54, 129, 276
Burton, Fred	168, 209
Bush, Joyce	111, 173, 220
Bush, Lois	84, 192, 202, 207, 228
Bush, Wayne	43
Butcher, Walter	111, 252
Butera, Thomas	96, 136, 209, 251
Butler, Betty	111, 226
Butler, Anthony	111, 135, 182, 276
Buxton, Farrell	96, 260
Buxton, Shirley	84, 220
Byrne, Patricia	96, 149, 222
Byrne, Robert	111, 231
Byrnes, Peter	9, 84, 252

## C

Call, Dwight	58, 276
Callihan, Darrell	58, 189, 284
Callihan, Robert	172
Cameron, Patricia	96, 234
Campbell, David	48, 284
Campbell, Earl	58
Campbell, Jean	64, 238
Campbell, Richard	111, 288
Campbell, Robert	111, 187, 213, 286
Carbuhn, Richard	84, 269
Carbuhn, Wayne	111, 269
Carbullido, Edward	111, 143, 255
Carbullido, Frederick	111, 143, 255
Card, William	111, 250
Carlson, Lou	28, 241
Carlson, Robert	84, 255
Carman, Charles	84, 248
Carna, Donald	84
Carpenter, Jo	96, 231
Carr, June	20, 59, 64, 194, 226
Carrick, Daisy	59, 84, 228
Carroll, Patrick	111, 278
Carroll, Mary	9, 96, 236
Carroll, Omar	81
Carson, Joseph	58, 252
Carson, Terry	20, 64, 218
Cartee, Dale	256
Carter, Dorothy	111, 236, 294
Carter, John	83, 248
Carter, Joseph	58, 246
Carter, Lida	96, 241
Casebolt, Glenn	84, 157, 178, 288
Casey, Gerald	96, 276
Casey, Osborne	84, 258
Caudill, Boyd	58, 281
Caward, Jac	41, 84, 252
Cespedes, Sam	9, 84, 143, 251
Chadwick, Howard	77
Chalfant, Charles	73
Chamberlain, Cecil	111, 264
Chamberlain, Jean	58, 59, 222
Chambers, Donald	96, 286
Chandler, Chan	96, 276
Chaney, Dale	58, 248
Charost, Maxine	111, 189, 236
Charke, William	111, 282
Charters, Moire	84, 290
Chatburn, Conrad	84, 292
Chernobay, Paul	96, 256
Choate, Leo	48
Chorley, Don	111, 292
Choules, Bill	50, 84, 172
Christensen, David	84, 276
Christensen, Con	192
Christensen, Gerald	111, 276
Christensen, Jim	111, 256
Christensen, Lyle	84
Christian, Glen	19, 58, 135, 157, 291
Christie, Emily	111, 150, 189, 193, 220
Chugg, Jack	48, 283
Church, Catherine	9, 84, 218
Church, Helen	28, 125, 139, 218
Churchill, Harry	58, 276
Clark, Carolyn	96, 220
Clark, Donald	96, 266
Clark, Emerson	96, 178, 284
Clark, Jane	28, 125, 140, 231
Clausen, Paul	84, 278
Clegg, Maurice	111, 256
Clemens, Leroy	111, 277
Clements, Mickey	58, 264
Clements, Richard	40, 283
Cleundenin, S. L.	111, 266
Clingner, Floyd	58, 189
Cloos, Marietta	21, 96, 149, 234
Cloer, Doran	111, 292
Clyde, Erlene	21, 138, 140, 167
Clyde, Isabelle	22, 149, 194
Coble, Joan	64, 196, 209, 238
Cochrane, Frank	48, 252

Coffey, Boyce	76, 77
Cogswell, Darwin	72, 178, 180, 260
Cogswell, Edward	77, 111, 284
Cole, Franklin	96, 262
Coleman, Elinor	9, 112, 234
Coleman, John	112, 292
Coleman, Robert	112, 258
Collett, Maizie	23, 96, 209, 222, 233
Collins, Bonese	20, 21, 31, 84, 91, 125, 209, 224
Collins, Richard	94, 149
Collins, Tom	41, 96, 292
Combellick, Wallace	81
Connick, Patricia	96, 220
Compou, Parker	112, 139, 178, 278
Compton, Alice	112, 241
Conrad, Eulene	112, 228
Conroy, William	112, 264
Cook, Carleen	96, 241
Cook, Catherine	112, 224
Cook, Douglas	48, 106, 172, 251
Cook, Gordon	20, 22, 84, 140, 253
Cook, Marion	84, 224
Coombe, Wendell	41, 84
Cooper, Bruce	77, 84, 284
Cope, Clayton	112, 278
Corbett, Arlene	112, 226
Corless, Joe	9, 112, 202, 260
Cornelison, Mary	112, 225
Cory, James	112, 278
Costley, James	16, 33, 84, 175
Coulston, Gerald	112, 264
Coulter, Richard	84, 136, 288
Coumerith, Joe	112, 283
Cox, Elizabeth	84, 96, 231
Cox, James	96, 286
Cox, J. Ray	20, 23, 73, 175, 196, 197
Cox, Marilyn	231
Cox, Norma	112, 172, 228
Crabb, Warren	76
Craig, Gary	112, 251
Craig, Harold	96, 251
Craig, Shirley	28, 35, 228
Crane, Lyman	96, 136, 270
Crawford, Robert	112, 159
Creswell, Dan	84, 106, 288
Crisp, Carl	22, 96, 256
Crisp, Doris	112, 228
Crocker, Dan	84, 292
Crockett, Janice	93, 241
Crom, Clara	59, 84, 226
Cromwell, Russell	84, 246
Crookham, William	112, 276
Crowell, Imogene	58, 59, 228
Croy, Robert	41, 55, 166
Cruson, James	112, 264
Cruz, Edwardo	54, 292
Cully, Fred	64, 65, 189, 292
Cummerford, Charles	112, 248
Cummins, John	22, 84, 248
Curran, Andrew	81
Curran, Aurora	64
Curtis, Alan	96, 292
Curtis, Thomas	96, 112, 136, 173, 178, 248, 253

**D**

Dahmen, William	112, 283
Daigh, Lawrence	96, 173, 248
Dalaker, Donald	112, 288
Dalberg, Lowell	85
Dale, Robert	276
Dalke, Charles	96, 286
DalPian, Joseph	189
Dammarell, Dale	112, 291
D'Andrea, Alan	95, 291
Daniels, Dale	22, 85, 106, 270
Daniels, Helen	64, 219
Danielson, Joyce	112, 234
Darwin, Denise	112, 234
Davidson, William	173
Davis, Marilyn	112, 241
Davis, Terrell	172
Dawson, Earl	82, 85, 262
Dawson, Gordon	96, 246
Day, Herbert	112, 135, 277
Dean, Dixie	228
Dean, Hazel	96, 231
Deardorf, Don	85, 262
DeBruine, Glen	85
DeChambeau, James	96, 277
Deerkop, Don	85, 125, 262
Deesten, Betty	85, 226
DeFrancisco, Fred	196
Deppendorfer, Ted	96, 253
DeKlotz, Jessie	96, 238
Dehlin, Ronald	85, 253, 264
DeLeve, James	29, 33
DeLove, Robert	136
Dell, Walter	131, 135
Delyea, Richard	58, 291
DeMent, Kenneth	58, 286
DeMott, Jeanne	140
Denison, Stanley	112, 251
Denman, Alvin	73, 73, 286
Denning, Gerald	58, 106, 264
Densow, Mary	21, 85, 230
DeRose, Charles	40, 41, 283
DeRose, Frederick	76, 238, 283
Derr, James	96, 251
Derrick, Margaret	81, 228
DeShazer, Alice	112, 230
DeShazer, Barbara	22, 96, 230
Devlin, Carl	112, 264
Devlin, Dorothy	112, 239
DeWitt, Arthur	85
DeWitt Harry	96
Dick, John	73
Dick, Kenneth	112, 204, 286
Diehl, Dorothy	112, 204, 234
Diehl, Lester	46, 48, 189, 288
Dimond, Ruth	33, 85, 137, 140
Dire, William	96, 246
Dirkse, Donald	28, 292
DiStefano, Joseph	85, 262
Dixon, Everett	85, 107, 267
Dixon, Gary	107, 112, 178, 260
Dixon, LaMar	112, 283
Doane, Paul	58
Dodel, Richard	112, 182, 278
Dollinger, Stuart	155, 153

Doman, Donald	96, 253
Dombrowski, Anthony	85, 85, 262
Donahue, Robert	65, 189
Donnan, Earl	85, 250
Donovan, Orval	85, 277
Doty, Benjamin	85, 288
Doty, Marilyn	226
Dougherty, Gerald	43, 112, 292
Dougherty, Robert	85, 189, 284
Douglas, Clayton	134
Douglas, Dale	48
Douglas, Dallas	85, 264
Downs, Donald	85, 281
Downing, David	96, 256
Dragseth, Carol	226
Dragseth, Helen	64, 226
Drake, Robert	85, 278
Drake, Nadine	96, 115, 189, 225
Draper, Betty	64
Drexler, Robert	40, 41, 292
Drieber, Jimmy	163
Drips, John	187
Drips, Lois	64, 236
Duchene, Harry	43, 85, 125, 269
Duckworth, Harriette	9, 112, 189, 220
Dudgeon, Barbara	21, 96, 228
Duffy, Pat	19, 20, 22, 43, 85, 157, 175, 178, 260
Duncan, Arthur	48
Duncan, Marya	85, 189, 233
Duncan, Patricia	64, 225
Dunham, James	58, 129, 292
Dunlap, Donald	97, 256
Dunn, Donna	219
Dunn, Lloyd	58, 125, 278
Dunsmore, Robert	97, 253
Durkee, Charles	112, 288
Durnil, Marvin	97, 265
Durning, Maurice	43, 97, 292
DuSault, Sally	204, 236
Dustin, Marilyn	28, 35, 137, 241
Dyer, Melvin	97, 136, 292
Dyson, Patricia	16, 196

**E**

Eames, Ann	97, 234
Easton, Charles	28
Easton, Gene	48, 281
Easton, Mary	85
Eberhardt, William	97, 258
Echevarria, Frank	161, 163, 169
Echevarria, John	161, 163
Eddy, Donald	112, 250
Edens, Walker	65, 81
Edgett, Joe	112, 246
Edlensen, James	77, 85, 270
Edwards, Howard	28, 256
Edwards, John	85, 256
Edwards, Mary	233
Edwards, Nancie	112, 222
Eggerth, Beverly	28, 228
Ehlers, Patricia	97, 236
Ehodian, Harry	97, 196, 292
Eidam, George	112, 135, 288
Eley, Gerald	112, 269
Ehson, Sally	28, 125, 230
Elkins, Dorothy	97, 234
Eller, Richard F.	85
Eller, Richard L.	20, 250
Ellinger, James	73
Ellsworth, Stanley	58, 246
Elmer, Larry	85, 178, 292
Emerson, Frank	85, 258
Emerson, Helen	112, 223
Emerson, Kenneth	112, 292
Emery, Alice	112, 228
Emison, Geraldine	59, 85, 140, 223
Emmons, Robert	112, 279
Empey, Darrell	112, 265
Engert, Edwin	58, 258
Ennis, Jody	21, 23, 97, 194, 220
Ennis, Margery	59, 85, 223
Ennis, Paul	73
Enochs, Schuyler	112, 253
Erhard, Herman	112, 282
Erhardt, Richard	112, 159, 248
Erickson, Helen	113, 202, 240
Erikson, Betty	97, 223
Erted, Byron	59, 106, 189, 192
Erwin, Quinton	112, 283
Estes, Kenneth	77, 85, 256
Evans, Donald	58
Evans, Jerald	85, 258
Evans, Marilyn J.	20, 64, 228
Evans, Marilyn M.	97, 189, 202, 236
Evans, Mary	112, 234
Everly, James	58, 277
Everson, Dale	48, 172, 250
Ewasen, Jack	85
Eyrich, Henry	112, 251

**F**

Fairchild, Arvol	112, 256
Fairchild, Emma	112, 236
Faisant, Robin	22, 28, 262
Falash, Robert	112, 153, 155, 182, 284
Falash, Thomas	135
Faraca, Raymond	97, 135, 265
Fatley, Jack	277
Farmer, Gary	85, 288
Farmer, Robert	28, 112, 288
Farmer, Virginia	85
Farmin, Robert	269
Farner, Kenneth	97, 137, 253
Farrell, Charles	181
Faulkner, John	97, 277
Faulkner, Margie	97, 230
Faylor, Lloyd	187
Fellin, Dave	76, 158, 251
Felton, Warren	73
Field, Bettillon	112, 219
Figue, Jay	40, 41, 43, 253
Finch, Wayne	112, 246
Finn, Ralph	113, 265
Fisher, Bud	22, 97, 277
Fisher, Ted	85, 288
Fisher, Francis	65

Fisher, Iris	85, 223
Fisher, Joyce	64, 172, 234
Fisher, Kenneth	97, 253
Fisher, Paul	113, 260
Fisher, Wallace	97, 172, 253
Fitch, Alden	172
Fitch, Luther	178
Fitzgerald, Catherine	113, 150, 239
Fitzgerald, Elizabeth	28, 125, 239
Fitzsimmons, Norman	50, 106, 173, 211
Fix, Betty	113, 204, 230
Flanigan, James	65
Fleming, Marilyn	149
Fletcher, Helene	113, 226
Florence, Mildred	85, 226
Flynn, Charles	113, 265
Flynn, Norman	251, 287
Flynn, Thomas	154, 155, 156
Foedish, Janice	113, 235
Foley, Robert	20, 22, 43, 85, 260
Folk, Earl	97
Foltz, Lee	113, 256
Fonburg, John	28, 251
Foreman, Marcene	64, 225
Forney, Duane	113, 292
Fortier, Allen	73
Foster, Jim	113, 265
Foucar, Kenneth	76, 267
Founda, Boyd	97, 246
Fowler, Carolyn	113, 228
Fowler, Shirley	28, 228
Fox, John	58, 292
Fox, Kenneth	113, 269
Fox, Margaret	113, 202, 236
Fox, Virginia	97, 226
Francis, Merlin	40, 260
Frazier, Reggie	97, 277
French, Joanne	113, 228
Fricke, Feinhard	97, 143, 292
Fritta, Donald	30
Froghammer, Frederica	56
Frohman, Todd	40, 43, 169, 195, 284
Frost, Joe	113, 248
Frostenson, Ted	113, 135, 261
Fry, Hiram	97, 136, 270
Fuhrmann, James	65, 81
Fuller, Denis	113, 287
Fullmer, Robert E.	22, 85, 136, 279
Fullmer, Robert G.	29, 30, 33, 251
Fulton, Jan	20, 21, 30, 37, 125, 167, 196, 207, 235
Funseth, Carl	113, 279
Funseth, James	113, 284

**G**

Gale, Carolyn	113, 236
Gallagher, Roger	113, 292
Galloway, Robert	71, 72, 73
Gallup, Beverly	97, 235
Gallup, Vernon	86, 270
Gandiaga, Marguerite	85, 239
Gardner, George	86, 137, 270
Garman, Donald	113, 256
Garrett, Bob	113, 262
Garrett, Florence	113, 204, 235
Gartin, Robert	23, 97, 169, 289
Gasser, Cecil	97, 137, 138, 140, 194, 240
Gasser, George	181
Geddes, Lois	113, 240
Geisler, Robert	86, 249
Gentry, Rae	86, 235
George, Adrienne	86, 236
George, Peggy	21, 31, 86, 237
George, Yvonne	21, 167, 233
Gophart, Floyd	50
Gerard, James	49, 86, 181, 292
Gerard, Mary	22, 86, 228
Gergens, Carl	113, 265
Gerhart, Gary	97, 253
Germain, Ronald	113, 292
Getrin, Phyllis	113, 223
Getty, JoAnn	30, 237
Gibbs, Richard	48, 106, 213, 256
Gibbs, Robert	86, 213, 256
Gibbs, Thomas	58
Gibson, LaVerne	97, 136, 172, 292
Gibson, Nelson	76, 269
Gilbert, Alfred	58, 292
Giles, Don	97, 256
Giles, Kenneth	86, 159, 278
Giles, Thomas	77
Gillis, John	113, 289
Gilpin, Rose Mary	113, 189, 228
Gissel, Harvey	86
Gittins, Caroleigh	113, 220
Glass, Thomas	97, 256
Gleaves, William	77, 86, 106, 292
Glenn, Donald	42, 113, 270
Glenn, Meredith	40, 43, 213
Glore, Kenneth	81
Gnatovich, Joan	22, 97, 115, 226
Goddard, Milton	86, 293
Goddard, Denis	97, 293
Goetcke, Gerald	81, 291
Goff, Veneita	113, 173, 226
Gohrband, Ernestine	97, 140, 194, 196, 237
Good, Dwayne	182
Gooding, Russell	113, 287
Goodman, William	72, 289
Goodwin, Carolyn	58, 222
Gordon, Bruce	86, 107, 253
Gordon, Harold	29, 86, 251
Gordon, Marlene	113, 219
Gorino, James	86, 258
Gosselin, Dean	97, 256
Grost, Robert	211
Gotsch, Carl	113, 253
Gourley, Lewis	113, 178, 179, 279
Gourley, Louise	113, 196, 237
Graf, Helcia	97, 237
Graham, Gail	86, 222
Graham, Chester	73
Graham, Robert	97
Grave, William	55, 166
Gray, Jack	163
Gray, Kathleen	86, 222
Gray, Peter	113, 293
Green, Ivadoll	113
Green, Marilyn	97, 235
Green, Barbara	97, 149, 194, 219

Green, June..... 113, 219  
 Greening, Rod..... 97, 209  
 Greenman, Dale..... 97, 228  
 Greenwell, Don..... 86  
 Gregg, Lewis..... 106  
 Griffith, Donna..... 64, 228  
 Grinker, Morton..... 209  
 Grinstead, John..... 86  
 Gromme, Robert..... 39  
 Groninger, Beverly..... 97, 149, 221  
 Groves, Nyla..... 113, 226  
 Grunst, William..... 113, 289  
 Guernsey, Clare..... 97, 225  
 Guerry, Maurice..... 58, 281  
 Guilfoyle, Thomas..... 60, 246  
 Gunby, James..... 127, 211, 261  
 Gunn, Frank..... 113, 269  
 Gunne, John..... 97  
 Gunther, Haldeen..... 97, 248  
 Guthrie, James..... 113, 293  
 Gutzman, Ernest..... 113, 293

**H**

Hack, Kenneth..... 30, 251  
 Haeghe, Jerald..... 19, 30, 175, 253  
 Haga, Haakon..... 86, 143, 167, 293  
 Hagan, Bud..... 23, 86, 106, 125, 287  
 Hahn, Edwin..... 113, 279  
 Hall, Denton..... 50, 86  
 Hall, Richard..... 86, 287  
 Haller, Ed..... 154, 155  
 Hallett, George..... 86, 289  
 Haltom, Judy..... 97, 125, 204, 289  
 Hamblin, Eugene..... 48  
 Hamilton, Lee..... 43  
 Hamilton, Ralph..... 98, 277  
 Hammond, Clifford..... 48, 293  
 Hamon, Clarke..... 98, 256  
 Hampton, Don..... 97, 239  
 Hancock, Patricia..... 23, 113, 287  
 Hansen, John..... 113  
 Hansen, Leona..... 22, 23, 86, 125, 222  
 Hansen, Mary..... 60  
 Hanson, Bob..... 9  
 Hanson, Edward..... 54, 55, 177, 281  
 Hanson, Glen..... 113, 279  
 Hanson, Robert..... 98, 261  
 Hanson, Terry..... 113, 228  
 Harada, Sumiko..... 40  
 Harame, Louise..... 98, 107, 289  
 Hardin, Dick..... 98, 173, 293  
 Hardin, Walt..... 86, 219  
 Harding, James..... 31, 86, 218  
 Harding, Ann..... 113, 218  
 Harding, Mary..... 16, 20, 30, 37, 192, 204, 206, 250  
 Harding, Phyllis..... 23, 98, 138, 140, 149, 194  
 Hardy, Donald..... 113, 281  
 Hargis, Bobbie..... 166  
 Harkless, Gerald..... 9, 98, 204, 293  
 Harnsworth, Clayton..... 22, 86, 258  
 Harreld, John..... 98, 127, 181, 253  
 Harris, Raymond..... 204  
 Harris, Howard..... 86, 233, 234  
 Harris, Mable..... 98, 293  
 Harris, Patricia..... 98, 158, 247  
 Harris, Tom..... 64, 248  
 Harrington, John..... 113, 136, 274  
 Harrison, Donald..... 64, 135, 265  
 Hart, Donald..... 86, 261  
 Hart, Larry..... 98, 226  
 Hartman, Donald..... 86, 125, 248  
 Hartman, Marjorie..... 48, 293  
 Hartwell, Ralph..... 98, 237  
 Hartwig, Leonard..... 98, 282  
 Harwood, Joanne..... 86  
 Haskett, Thomas..... 98, 293  
 Haskins, Doyle..... 9, 86, 105, 164  
 Hassett, Raymond..... 107, 113, 250  
 Hassler, William..... 113, 265  
 Hastings, Lawrence..... 98, 256  
 Hatch, Dwane..... 51, 86, 137, 140, 173, 226  
 Hathorn, Marvin..... 30  
 Hatten, Marjorie..... 113, 293  
 Havens, Hazel..... 98, 265  
 Hawes, George..... 43  
 Hawkins, Vale..... 64, 225  
 Hawkley, Donald..... 113, 289  
 Hawley, Agnes..... 113, 287  
 Haynes, Richard..... 98, 287  
 Hayter, Cecil..... 30  
 Hayter, Rex..... 113, 221  
 Hayward, Alfred..... 113, 226  
 Heath, Inez..... 113, 247  
 Heath, Norma..... 113, 265  
 Heatherly, Robert..... 64, 65, 250  
 Heckart, Charles..... 76, 250  
 Heikkila, Leonard..... 36  
 Heitman, Alexander..... 98, 293  
 Hemovich, Michael..... 113, 284  
 Hemphill, James..... 86, 279  
 Henderson, Arley..... 85, 191, 209, 239  
 Henderson, Neil..... 42  
 Henderson, Sharon..... 20, 86, 129, 261  
 Henneberry, William..... 86, 261  
 Hennessey, Thomas..... 30, 35, 269  
 Henning, Gordon..... 21, 30, 228  
 Henrie, Harold..... 22, 59, 86, 235  
 Henry, Alice..... 43, 44  
 Henry, Charlotte..... 86, 262  
 Henry, Edward..... 40, 41, 43, 44, 235  
 Henry, James A..... 86, 240  
 Henry, James L..... 76, 27, 251  
 Henry, Joan..... 48, 50, 173  
 Herman, Kenneth..... 40, 41, 43, 256  
 Herrett, Wendell..... 33, 135  
 Hespelt, George..... 98, 267  
 Hess, Bordlett..... 134, 135, 157  
 Hess, John..... 48, 253  
 Heuter, Peter..... 98, 136, 247  
 Hetrick, Marvin..... 113, 174, 240  
 Heyer, Gary..... 43, 113, 261  
 Higgins, Barbara..... 98, 218  
 Hill, James..... 60, 256  
 Hill, Rebecca..... 54, 166  
 Hill, Rex..... 86, 282  
 Hill, Robert..... 98, 173, 293  
 Hill, Russell..... 98  
 Hillman, Alfred..... 98  
 Hillman, Betty..... 98

Hinatsu, Don..... 29, 86, 256  
 Hinchey, Colleen..... 98, 228  
 Hincley, Karen..... 114, 226  
 Hincley, Class..... 48, 182, 184, 185, 291  
 Hines, Patricia..... 98, 240  
 Hobbs, James..... 98, 291  
 Hoblet, William..... 159  
 Hockett, Verden..... 60, 251  
 Hoxley, Don..... 20, 22, 86, 293  
 Hodgson, Myron..... 64, 157, 290  
 Hoff, Harvey..... 22  
 Hogue, Geraldine..... 98, 230  
 Hoisac, Rodney..... 114, 281  
 Hokanson, Winifred..... 30, 226  
 Hoke, Glenmar..... 114, 239  
 Holbrook, Ellen..... 30, 230  
 Holder, Robert..... 86, 132, 134, 135, 157, 290  
 Holland, Virginia..... 114, 218  
 Holmes, Janet..... 30, 203, 238  
 Holmes, John..... 48  
 Holmes, Mary..... 98, 225  
 Holt, Charles..... 114, 287  
 Holt, John..... 87, 181, 253  
 Holyoak, James..... 213  
 Homer, Dudley..... 114, 262  
 Honstead, Mariory..... 87, 237  
 Hooks, Jack..... 114, 282  
 Hooper, Lorna..... 98, 238  
 Hoover, William..... 65, 87, 285  
 Hopkins, Ivan..... 114, 173, 282  
 Hopkins, Joanne..... 64, 127, 237  
 Hopkins, Laura..... 74, 224  
 Hopkins, Marlene..... 87, 224  
 Hopper, Joan..... 114, 173, 189, 228  
 Hori, Kiyooki..... 30, 35, 143, 189, 294  
 Horn, Lloyd..... 98, 277  
 Horne, Douglas..... 98, 294  
 Horning, Grace..... 114, 204  
 Hornsby, Roger..... 114, 256  
 Hortine, Patricia..... 114, 229  
 Horton, Terrill..... 98, 224  
 Hosoda, Yoshimi..... 40, 42, 44, 256  
 Housley, Donald..... 129, 163, 262  
 Howard, Gordon..... 98, 178, 249  
 Howard, James..... 114, 277  
 Howard, Richard..... 55, 166  
 Howard, Roger..... 98, 269  
 Howard, Thomas..... 114, 256  
 Howe, Katherine..... 59  
 Howell, Max..... 114, 282  
 Howells, Robert..... 44, 114, 253  
 Huber, Albert..... 42  
 Hubsmith, Louis..... 98, 253  
 Hudson, Charles..... 114, 189  
 Hudson, Edwin..... 114, 281  
 Hudson, Edward..... 114, 281  
 Hudson, Elizabeth..... 29  
 Hudson, Gary..... 114, 277  
 Huffaker, Ethan..... 42  
 Huffman, Earl..... 182, 184  
 Huffman, George..... 182  
 Huggins, Alan..... 40, 43, 181, 261  
 Huggins, Benjamin..... 50, 87  
 Huguinin, Cynthia..... 114, 221  
 Hull, Philip..... 114, 279  
 Humble, Donald..... 49, 98, 172  
 Hummel, Francis..... 73  
 Humphrey, Burton..... 65, 81, 279  
 Humphrey, Howard..... 211  
 Hund, Jessie..... 114, 229  
 Hunt, James..... 73  
 Hunley, Robert..... 98, 256  
 Hutchins, John..... 87, 249  
 Hutchinson, Frank..... 65, 66, 256  
 Hude, Amy..... 114, 229  
 Hyer, Larry..... 94, 98, 125, 149, 209, 281  
 Hyland, James..... 60, 259

**I**

Ingersoll, Theodore..... 76, 77  
 Ioannides, Constantine..... 114, 143, 251  
 Irons, Ernest..... 98, 251  
 Isaak, Phyllis..... 114, 240  
 Iverson, Floyd..... 48, 189, 251

**J**

Jackson, Vonda..... 114, 226  
 Jacobs, Alan..... 114, 270  
 Jacobs, Hyde..... 18, 20, 48, 129, 140, 270  
 Jacobs, Joann..... 87, 229  
 Jacobson, Jerry..... 87, 259  
 Jagels, Marvin..... 20, 48, 50, 175, 213  
 Jain, Dennis..... 98, 251  
 Jansen, Joan..... 30, 226  
 Janssen, Sheila..... 8, 20, 87, 138, 203, 207, 237  
 Jaquish, Del..... 66  
 Jaquish, Dolores..... 66  
 Jasper, Vaughn..... 87, 285  
 Jenkins, Arthur..... 48, 282  
 Jenkins, Sam..... 66, 153, 155, 187, 289  
 Jennings, Diana..... 98, 140, 221  
 Jensen, Don..... 21, 98, 140, 142, 240  
 Jensen, Leah..... 87, 270  
 Jo, Herbert..... 87, 270  
 Jepson, Wayne..... 87, 211, 293  
 Jessup, Jim..... 114, 173, 259  
 Johannessen, Ruth..... 114, 227  
 Johansen, Bettyann..... 98, 235  
 Johns, Harvey..... 60, 293  
 Johnson, A. L..... 98, 259  
 Johnson, Axel..... 87, 256  
 Johnson, Berl..... 30, 140, 195, 205, 256  
 Johnson, Burton..... 280  
 Johnson, David..... 66, 256  
 Johnson, Don..... 87, 137, 259  
 Johnson, Ed..... 22, 98, 247  
 Johnson, Erwin..... 87, 137, 181, 249  
 Johnson, Fred..... 77  
 Johnson, Garfield..... 87, 293  
 Johnson, JoAnn..... 114, 173, 226  
 Johnson, John..... 114, 247  
 Johnson, Joyce..... 114, 226  
 Johnson, Lawrence..... 77, 98, 250  
 Johnson, Lynn..... 42  
 Johnson, Marilyn..... 114, 221  
 Johnson, Mary Kay..... 9, 59, 87, 204, 235

Johnson, Maurice..... 31, 114, 173, 250  
 Johnson, Morgan..... 107, 114, 267  
 Johnson, Norma..... 114, 224  
 Johnson, Raymond..... 114, 259  
 Johnson, Robert B..... 293  
 Johnson, Robert M..... 55, 87, 166  
 Johnson, Roger..... 98, 279  
 Johnson, Ronald..... 98, 287  
 Johnson, Wayne..... 114, 287  
 Johnston, Bonnie..... 114, 190, 222  
 Johnston, Harold..... 40, 172  
 Johnston, Ron..... 30, 33, 175, 247  
 Johnston, Richard..... 87, 213, 293  
 Johnstone, Stowell..... 22, 87, 125, 196, 209, 293  
 Jones, Denece..... 114, 226  
 Jones, GINGER..... 9, 99, 164, 202, 238  
 Jones, Mary..... 114, 226  
 Jones, Maureen..... 114, 238  
 Jones, Norman..... 9, 295  
 Jones, Richard..... 98, 287  
 Jones, Sheldon..... 98, 255  
 Jones, Susanne..... 21, 87, 218  
 Jones, Ted..... 114, 259  
 Jones, Thomas..... 65, 81  
 Jordan, Stephen..... 87, 287  
 Journey, Thomas..... 114, 289  
 Judd, Betty..... 99, 231  
 Jungert, Sophia..... 114, 226  
 Justice, Eleanor..... 66, 241

**K**

Kading, Edith..... 23, 30, 33, 196, 229  
 Kaku, John..... 107, 114, 253  
 Kaku, Michio..... 21, 30, 35, 283  
 Kaku, Roy..... 29, 35, 87, 107, 293  
 Kalbleisch, Kay..... 114, 265  
 Kallusky, Jean..... 114, 221  
 Karlen, James..... 98, 285  
 Kassens, Elmer..... 54, 166, 250  
 Kavanaugh, James..... 60, 203, 247  
 Kayler, Kay..... 89  
 Keach, Robert..... 65, 81  
 Keefe, Don..... 99, 136, 249  
 Keefe, Kenneth..... 29, 30, 256  
 Kee, Shirley..... 31, 87  
 Keith, Hugh..... 114, 259  
 Keller, JoAnn..... 114, 221  
 Keller, John..... 40, 41, 262  
 Kelley, Robert..... 99, 258  
 Kelly, Rosella..... 114, 235  
 Kelson, LeRoy..... 114, 283  
 Kennedy, Norman..... 87, 293  
 Kenworthy, Judd..... 106, 164  
 Kerby, Marjorie..... 87, 227  
 Kern, Joyce..... 87, 229  
 Kerr, Larry..... 40, 41, 43, 370  
 Kerr, Thomas..... 41  
 Kersey, Helen..... 88, 227  
 Ketcham, Mary Jo..... 114, 227  
 Ketchen, Dinah..... 22, 87, 231  
 Kidwell, Charles..... 99  
 Kies, Patricia..... 99, 227  
 Kimbrough, Anne..... 99, 140, 189, 194, 227  
 Kimberling, Willard..... 181  
 King, Joan..... 86, 227  
 King, Veri..... 22, 87, 163, 256  
 Kinney, William..... 43, 99, 164, 293  
 Kinnison, Patsy..... 30, 235  
 Kinsolving, George..... 40, 106  
 Kiou, Wayne..... 81  
 Kirk, Janet..... 114, 238  
 Kirsch, Andrew..... 43, 44, 87, 281  
 Klages, Karl..... 17, 30, 279  
 Klason, Richard..... 99, 277  
 Klefner, Philip..... 110, 114, 132, 135  
 Klefner, Robert..... 157, 182, 185, 249  
 Klein, Dwight..... 60, 173, 178, 249  
 Klumpel, Arthur..... 99, 293  
 Kline, Richard..... 99, 253  
 Knap, Byron..... 87, 106, 247  
 Knapton, Elizabeth..... 114, 181, 285  
 Kneip, Ervin..... 114, 229  
 Knight, Arlin..... 42  
 Knight, Barbara..... 48, 250  
 Knight, Lawrence..... 66, 218  
 Knight, Lawrence..... 114, 267  
 Knodle, Jack..... 114, 285  
 Knoerr, Kenneth..... 76, 77, 256  
 Knopp, William..... 189  
 Knox, Willis..... 60, 196, 211, 247  
 Knudson, James..... 73  
 Knutson, Eleanor..... 114, 229  
 Knutson, Loren..... 73  
 Kohl, Meade..... 48, 293  
 Kohr, David..... 99, 269  
 Kohring, Susan..... 99, 229  
 Komen, Joe..... 99, 249  
 Kooch, Doris..... 114, 220  
 Kopke, Fred..... 22, 87, 249  
 Koppang, Milton..... 48, 251  
 Kornher, Kenneth..... 19, 98, 125, 175, 192  
 Korvola, Ruth..... 202, 206, 213, 293  
 Korytko, Leo..... 114, 241  
 Koster, John..... 54, 293  
 Kozz, Stephen..... 60, 125, 247  
 Kraft, Carolyn..... 30  
 Kranches, Ray..... 114, 229  
 Kraus, Ernest..... 9, 87, 106, 293  
 Krein, Tod..... 42  
 Krehbiel, Sallie..... 40  
 Krey, Elsie..... 114, 224  
 Krey, Elsie..... 66, 220, 233  
 Kruger, Hartley..... 87, 154, 155, 156, 279  
 Kuelpman, Darrell..... 114, 186, 279  
 Kugler, John..... 33, 87, 261  
 Kugler, Richard..... 114, 261  
 Kunkel, James..... 99, 136, 147, 293  
 Kunz, Kelly..... 20, 30, 137, 175, 247  
 Kyle, Kenneth..... 87, 202, 206, 211, 253

**L**

LaFoe, Loren..... 87, 157, 279  
 LaFollette, Charles..... 87, 176, 191, 209, 285  
 Lamb, Charles..... 87, 253  
 Landeck, Walter..... 41, 87, 251  
 Landers, Sally..... 115, 174, 202, 204, 213

Larsen, Arlene	115, 204, 229
Larsen, Dorrell	40, 41, 43
Larsen, Eugene	88, 270
Larson, Kenneth	135
Larson, Phyllis	30, 227
Lau, David	88, 125, 261
Lau, Margaret	99, 238
Lauriente, Corine	88, 224
Lauthers, Janet	115, 251
Laven, Kathryn	115, 238
LaVoy, Phyllis	229
Law, William	115, 267
Lawrence, Bryan	30, 261
Lawrence, Don	99, 261
Lawrence, LaVerna	88, 227
Laws, Richard	115, 283
Lawson, Clark	66, 157, 290
Leaper, Robert	99
Leatham, William	88, 193
Leavell, William	76, 77
Lee, Barbara	99, 229
Lee, Jackie	30, 37, 227
Lee, Robert	23, 88, 270
Lee, Wong	143
Leek, Nancy	115, 222
Lefferts, George	87, 135, 265
Lefors, Mary	115, 204, 238
Lehman, Ralph	99, 107, 261
Leigh, Gerald	99, 287
Lehmon, Katherine	30, 229
Lent, Shirley	115, 164, 229
Leonard, Donald	99, 265
Leopold, George	99, 285
Loppala, Doreen	99, 227
Leriget, Peter	73, 88
Leslie, Gordon	115, 283
Lessard, Ted	107
Leuschel, Otto	88, 277
Levanter, John	99, 269
Lewis, Alan	159
Lewis, Donald	60
Lewis, Ray	131, 134, 135
Lewis, Wayne	269
Liberg, Lee	115, 259
Lieske, Claire	88, 269
Lieurance, Robert	76
Lillard, Beth	59, 60, 237
Linam, Jay	88, 261
Lincoln, Kolly	99, 253
Lindfors, Dolores	99, 220
Lindley, Teddie	66, 256
Lindsay, Clive	115, 268
Lindstrom, JoAnn	116, 227
Lindstrom, Thomas	99, 107, 285
Line, Barbara	99, 237
Litchfield, Marie	99, 237
Little, Harold	116, 137, 251
Little, William	49, 107, 181
Litton, Ralph	99, 249
Livingston, Barbara	66, 222
Livingston, Jean	116, 229
Livingston, Nancy	99, 222
Lloyd, Duane	76, 140, 175, 270
Loftgren, Boyd	99, 279
Loiko, Estelle	30, 241
Long, Donald	177
Long, John	48
Long, Patricia	99, 237
Long, Walter	60, 277
Longenecker, Shirley	30, 33, 227
Longo, James	116, 158, 247
Longo, Louise	99, 194, 223
Lortz, Jack	76
Loudermilk, Kenneth	65, 265
Louthian, William	88, 247
Love, Jim	99, 106, 247
Love, Liane	88, 203, 239
Lovejoy, Walter	107
Loveless, Wayne	73
Lowder, Philip	60
Lowe, Irel	99, 256
Lower, William	41, 99, 253
Lowry, Vernon	88, 266
Luck, Jo Ann	99, 235
Luedke, Ann	99, 149, 220
Lundal, Mandius	41, 88, 266
Lurus, Angelo	35, 88, 106, 136, 293
Luscher, William	88, 106, 287
Luther, Faythe	22, 116, 202, 213, 218
Lynch, Bobby	88, 257
Lynch, James	88, 251
Lynn, Clyde	99, 285
Lyons, Robert	71, 72, 285

**M**

Mace, Sally	116, 237
Macedo, Humfredo	143
Macinko, George	133, 135, 196, 293
Mack, John	66, 290
Madison, Joan	88, 143, 224
Madson, Gerald	116, 265
Magden, Carol	66, 219
Magden, LeRoy	30, 285
Magee, Jo	125, 191, 209
Magel, Nancy	88, 237
Magnusson, Robert	116, 259
Mahlik, William	99, 289
Makinson, Donald	106
Mann, Don	99, 259
Mann, Paul	41
Manning, Guy	99, 135, 259
Manning, Lois	116, 223
Mansfield, James	116, 290
Mansfield, Richard	116, 293
Marineau, Jack	9, 88, 106, 206
Markeson, Clyde	81
Markeson, Edith	29, 30
Marks, John	116, 293
Markuson, Willard	88, 290
Marr, William	76, 77, 158, 250
Marsh, Lloyd	116, 290
Marshall, Allan	41, 43, 88
Marshall, Vivian	88
Martens, Randolph	99, 136, 254
Martin, Cecil	50
Martin, Charles	88, 247
Martin, Godfrey	43, 88, 250
Martin, James	40, 41, 43, 164, 293
Martin, Mark	48, 250

Martindale, David	178, 179, 180
Mason, Donald	30
Massin, Christ	99, 254
Mathoney, Ernest	40, 43, 283
Mather, William	88, 154, 155, 156
Mathisen, Frances	99, 194, 219
Matovich, John	116, 254
Matson, Elven	41, 88, 106, 284
Matson, Janet	100, 239
Matthews, Bonnie	88, 189, 225
Matthews, Dale	100, 290
Matthews, Jane	21, 66, 167, 225
Matthews, Leslie	32, 181, 250
Mattson, Curtiss	22, 100, 263
Matz, Sue	29
Maule, Dorrell	116, 261
Maurer, Charles	304
Mautz, Kathryn	71, 72, 73, 227
May, Robert	100, 178, 287
Mayer, Elaine	31, 32
Mayer, William	73, 81
McAlexander, Jeanne	100, 239
McAlister, Robert	100, 164, 293
McAvoy, Neil	107, 116, 293
McCabe, Don	110, 293
McCarroll, Mark	88, 261
McCartney, Kenneth	41, 100, 263
McCarty, George	132
McClellan, Kenneth	36
McComas, Edward	88, 257
McCormack, Benjamin	60, 249
McCraith, Jack	39
McCrillis, Carl	76
McCusig, James	100, 293
McCutcheon, Fred	48, 254
McDaniel, Eleanor	88
McDaniel, Ted	60, 204, 206, 285
McDevitt, Charles	19, 23, 213
McDonald, Burgess	100, 249
McDonald, Joe	110, 277
McDonald, Mary	100, 189, 194, 225
McDonald, Patricia	116, 231
McDougal, Ted	116, 285
McEntire, Jack	40, 279
McFarland, Larry	43, 116, 293
McGill, Thomas	77
McGlasson, Elmer	50
McGrath, Jean	100, 223
McGraw, Allen	60, 265
McGraw, Jerald	100, 251
McGreevy, Lawrence	165
McIlhargey, Marilyn	100, 220
McIntosh, Bruce	82, 88, 153, 154, 155, 156, 157, 182, 279
McIntosh, Margaret	66
McKee, Donna	9, 51, 100, 173, 227
McKee, Jerry	8, 20, 23, 30, 37, 51, 126, 138, 175, 192, 206, 293, 59, 88, 227
McKeever, Chloe	116, 287
McKinnon, Richard	81
McMahon, Robert	77
McManamon, Donald	100
McMinn, Vale	88, 203, 287
McMullin, Graham	66
McMurtrey, Roy	116, 239
McNair, Mary	60, 259
McNally, James	59, 100, 227
McNee, Beverly	60, 125, 279
McNee, Ernest	116, 227
McNee, Wanda	116, 223
McRae, Mary	116, 251
McRae, Therrel	30, 125, 139, 223
McReynolds, Maralee	66, 229
Mehl, Margaret	100, 247
Meier, Herbert	155, 182
Melton, Harlan	100, 140, 150, 231
Meltvedt, Madeline	135
Mendiola, Louis	88, 247
Meppen, Kenneth	88
Mercier, Loran	51, 143
Merrill, Joyce	43, 247
Merrill, Richard L.	60, 157, 182, 249
Merrill, Richard W.	116, 266
Mervill, Roy	116
Meschko, John	116, 178, 277
Meukow, Walter	100, 265
Meuser, Fred	48, 247
Meyer, William	116, 225
Meyer, Dorothy	116, 229
Meyers, Pat	88, 270
Miles, Frank	154, 155, 156
Millard, John	40, 175, 254
Miller, Donald	88
Miller, Gerald	88, 293
Miller, Kenneth	110, 116, 202, 231
Miller, Patricia	100, 261
Miller, Richard	116, 143, 241
Miller, Rosalind	116, 259
Miller, Tom	66, 266
Miller, Sidney	100, 136, 254
Miller, William	117, 229
Mills, Gertrude	117
Milton, John	88, 229
Mink, Elzo	100, 227
Minzel, Marjorie	49, 51, 88, 172, 173, 293
Mitchell, Donald	22, 88, 107, 254
Mitchell, Robert	23, 89, 195, 197, 247
Mitchell, Thomas	89
Mithoug, Francis	116, 204, 277
Mix, Gale H.	32, 43, 257
Moe, Edward	48, 259
Moens, Digby	22, 100, 173, 227
Molstead, Joyce	100, 257
Monroe, Buddie	66, 257
Monroe, James	29
Monroe, Marlene	116, 257
Moon, Dunell	89
Moore, Dale	21, 32, 125, 192, 209, 237
Moore, Doris	89, 159, 269
Moore, James	100, 115, 237
Moore, Janice	100
Moore, Marion	116, 189, 225
Moore, Nancy	32, 125, 261
Moore, Richard	100, 125, 239
Moore, Suzann	116, 239
Moore, Sylvia	32, 289
Morache, Martel	116, 227
Moran, Ora Jean	100, 194, 235
Morgan, Ann	100, 189, 235
Morgan, Jan	100, 251
Morris, Cecil	100, 153, 154, 155, 156, 277
Morrison, Dwight	100, 153, 154, 155, 156, 277

Morrison, James	60
Morrison, Larry	135, 247
Morse, Kay	116, 126
Morton, Charles	51, 166
Mosher, Dean	72, 73
Mosman, Roy	89, 266
Moss, Larry	116, 259
Moyer, Larry	89, 157, 161, 162, 163, 291
Muir, Barton	100
Muir, Donald	116, 259
Muir, Irving	73
Mullins, Billy	60, 266
Murphey, Helen	100, 227
Murphy, Clyde	100, 136, 172, 254
Murphy, David	89, 133, 135, 157, 291
Murphy, Harriet	89
Murray, Carl	116, 186, 266
Murray, Joseph	116, 263
Murrin, Charles	116, 285
Musgrove, Bill	81
Mutch, Harvey	163
Myers, Joffre	40, 41

**N**

Naab, Walter	89, 257
Nagel, Herbert	73
Nagel, Jeanne	32, 239
Nagle, William	77
Naser, Delbert	89, 125, 136, 266
Neal, Thomas	100, 267
Nealey, Horace	89, 211, 287
Neeb, Naomi	116, 219
Neely, Gerald	107
Neese, Varnell	100, 135, 289
Nefzger, Gary	32
Nelson, Albert	116
Nelson, Barbara	116, 219
Nelson, Buck	135, 278
Nelson, Nanette	116, 220
Nelson, Robert	60, 125, 281
Nelson, William H.	42, 270
Nelson, William R.	76, 89, 251
Nepson, Don	32, 287
Neshitt, Dale	41, 44, 89, 257
Ness, Duane	89
Nevesau, Nancy	116, 204, 235
Newbold, Shirley	116, 219
Newby, Truman	89
Nowell, Marwin	116, 251
Newhouse, Charles	100, 106, 249
Newton, Richard	66, 178, 179, 287
Nicholas, Ben	69, 106, 259
Nichols, Lynn	100, 161, 162, 163, 165
Nicholson, Patricia	116, 241
Nielson, Alex	54, 55, 166
Nielson, Arthur	40, 43, 289
Nielson, Dorothy	100
Nieman, Will	100, 279
Niemeier, Helen	116, 202, 229
Nisbet, Robert	77
Nixon, John	100, 279
Nixon, Robert	89, 287
Nixon, William	22, 100, 213, 287
Noble, Robert	116, 291
Nobles, Wayne	41
Nobles, Margery	89, 237
Nokes, Naomi	116, 32, 196
Norby, Sharon	116, 204, 237
Nowak, Theo	40, 157, 178, 293
Nuchols, William	89, 293
Nunenkamp, Max	116, 186, 261
Nussbaum, Kathleen	89, 239
Nye, Don	116, 283

**O**

Oakley, Dianne	22, 100, 229
Oates, James	89, 181, 189, 285
Obermeyer, Leland	48, 285
Oblock, Louis	100, 164, 293
O'Brien, Terrance	100, 125, 247
Oehmcke, Robert	77, 89, 106, 281
Oeser, Larry	100, 293
Officer, Joan	66, 220
Ogle, Inez	116, 229
Ogle, Jerry	135, 182, 183
Oksendahl, Edward	73
Oldham, Charles	116, 202, 213, 251
Oldham, Sally	116, 273, 241
Oliver, Robert	204
Oliver, Charles	89, 285
Oliver, Luella	116, 229
Olmstead, James	32, 189, 254
Olsen, Mark	101, 251
Olson, Clarence	89
Olson, Harlan	42, 89, 267
Olson, Roger	101, 281
O'Neill, Don	116, 293
O'Neill, James	116, 259
Orazem, Virginia	19, 20, 23, 32, 37, 196, 203, 205, 207, 227
Orme, Rich	89, 196, 261
Osborne, Dean	89, 164, 293
Osborne, Kirk	101, 254
Oster, Jesse	107, 116, 250
Ott, Emmett	117, 259
Ourada, Martin	40, 41, 42, 44, 257
Ourada, Philip	42, 44, 101, 163, 254
Overholser, Wilborn	101, 289
Overman, Ray	117, 254
Owens, Eden	32, 261

**P**

Pahst, Bernard	117
Packham, Ollie	66, 225
Packham, Willis	107, 117, 267
Paluthe, Wilfred	117, 293
Pardue, Joan	66
Pardue, Keith	89, 263
Paris, Wayne	117, 257
Parish, Robert	50, 178, 249
Park, Robert	101, 250
Parker, John	117, 289
Parker, Roy	41, 89, 293

Parks, Luther 101, 279  
Parks, Mildred 89, 220  
Paroz, Richard 117, 250  
Parsell, Richard 101, 261  
Parsons, David 77, 89, 263  
Parsons, Doris 89, 229  
Parsons, Robert A 22  
Parsons, Robert W 22, 101, 293  
Parsons, Russell 101, 249  
Parsons, William 94, 101, 136, 149, 204, 285  
Passmore, James 65, 66  
Palano, Mary 31, 89, 125, 219  
Paterson, Robert 117, 281  
Patton, Mary Jo 117, 229  
Patz, Howard 89, 106  
Paulsen, Leroy 172  
Paulson, David 182  
Paulus, Robert 50, 259  
Paulus, Sharon 117, 219  
Payne, Phyllis 22, 101, 221  
Payne, Robert 117, 277  
Payne, William 117, 249  
Pears, Roy 76, 269  
Pearce, Barbara 22, 101, 137, 194, 235  
Peckard, Alan 23  
Pedersen, Constance 117, 237  
Peebles, Stephen 117, 265  
Peer, Dan 117, 281  
Pell, Maxine 101, 227  
Pelleberg, Blanche 101, 227  
Pence, Caryl 117, 204, 235  
Pence, Dallas 101, 247  
Pendergast, Herbert 213  
Pennington, Barbara 20, 23, 101, 219  
Pennington, Charlotte 101, 204, 235  
Pepper, Jack 32, 247  
Perkins, Harold 101, 269  
Perkins, Robert 101, 265  
Perron, Wayne 101, 293  
Perry, Donald H 270  
Perry, Donald L 101  
Perry, Jack 89, 277  
Perry, Jane 9, 101, 115, 149, 194, 235  
Perry, Robert 50, 257  
Perry, William 72, 181, 294  
Peters, Joanne 66, 125, 237  
Peterson, Carol 89, 189, 237  
Peterson, Betty 9, 101, 189, 202, 237  
Peterson, Darlene 117, 229  
Peterson, Elmer 40, 43, 261  
Peterson, Gary 101, 259  
Peterson, George 50, 172, 181, 254  
Peterson, Neil 40, 43, 44  
Peterson, Pauline 117, 229  
Peterson, Richard 66, 277  
Petrinovich, Lewis 32  
Petrucci, James 135, 157  
Pettijohn, Shirley 31, 89, 209, 229  
Pettigrove, Marshall 60, 249  
Pfeiffer, Carol 101, 115, 194, 221  
Pfeiffer, Jack 50  
Phillips, Robert 60, 294  
Pickett, Ann 89, 229  
Pickett, Barbara 101, 223  
Pickett, Edgar 117, 277  
Pickett, Gene 89, 165, 294  
Pickett, Hal 81, 294  
Pickett, Paul 135  
Pickren, Fred 117, 267  
Pickren, Howard 89, 267  
Pierce, Charles 101, 265  
Pierce, Jack 101, 285  
Pierce, Skip 89, 249  
Pierson, Lanna 89, 229  
Pieser, Patsy 89, 225  
Pietich, Gloria 117, 227  
Pilkington, Howard 40, 43, 294  
Plina, James 89, 257  
Plina, Paul 117, 257  
Pohiod, Helen 89, 235  
Poitevin, Ramon 90  
Pollett, Jeanne 71, 72, 73  
Pollock, Duane 40, 43, 283  
Port, Garnett 40  
Porter, David 101, 136, 267  
Porter, Mac 101, 259  
Poernick, Patricia 90, 227  
Poulos, George 66, 153, 164, 291  
Poulton, David 101, 136  
Powell, David 101, 289  
Powell, Eleanor 90, 125, 140, 221  
Powell, Merlin 117, 135, 287  
Powers, Kent 73  
Powers, Jessie 117, 227  
Prater, Richard 90, 261  
Pratt, Lilli Flo 90  
Priano, Tony 60, 65, 189, 294  
Price, James 115  
Fringie, William 77, 81, 283  
Prisby, Donald 29, 32, 129, 189, 267  
Pruett, Peggy 9, 32, 227  
Puckett, John 101, 289  
Puckett, Kenneth 90, 269  
Putnam, Tracy 117  
Putnam, John 283  
Pyrah, Duane 77

O

Querna, Jane 117, 204, 235

R

Raivio, Richard 90, 279  
Ralstin, Phyllis 101, 221  
Ramaru, Felix 101, 143, 254  
Rambo, Patricia 66, 235  
Rand, Mary 21, 117, 189, 204, 239  
Randolph, Roger 117, 135, 277  
Ransom, Victor 43, 101, 129, 287  
Ranta, Marcelle 117  
Rasmussen, Francis 73  
Rauch, James 117  
Rawlins, Robert 90, 261  
Rayborn, Robert 101, 285  
Raymer, Joan 66, 225  
Redford, Joan 117, 239  
Reed, Dale 40

Reese, Donald 40, 164, 294  
Reeves, Beverly 32, 90, 164, 239  
Reeves, Reginald 71, 72, 73, 294  
Reid, Edna 66, 237  
Reid, Gerald 117, 135, 285  
Reik, John 50, 106, 254  
Remp, Ramona 101, 229  
Rensberg, Louis 9, 117, 254  
Renfrow, Lonny 60, 289  
Resta, Robert 73  
Reynolds, Gene 60  
Reynolds, Melvin 101, 182  
Richards, B 117, 283  
Richardis, Dianne 117, 223  
Richardson, Charles 72, 73  
Richardson, James 22, 41  
Rickert, Devos 65, 81  
Riddlemose, John 90, 294  
Riedesel, Lawrence 90  
Rigby, William 60, 247  
Riggers, Gerald 22, 101, 291  
Riggers, Stanley 32, 59, 125, 140, 192, 291  
Riggs, Betty Jo 117, 231  
Riggs, Richard 117, 182, 277  
Rinehart, Robert 32, 294  
King, George 107  
King, Norma 164  
Ringe, Don 32, 135, 289  
Ringert, William 23, 90, 136, 188, 281  
Ripley, Douglas 117, 247  
Roark, Harry 117, 135, 279  
Robbins, Ronald 117, 263  
Roberts, Orville 51, 283  
Robertson, Dale 117, 263  
Robertson, Gerald 117  
Robertson, Robert 43, 107  
Robison, Wayne 42, 44, 294  
Robinson, Allen 81, 283  
Robinson, Kenneth 66, 211, 283  
Robinson, Thomas 32, 291  
Robinson, Virginia 101, 241  
Robson, Shirley 117, 223  
Rockwood, Janice 101, 229  
Roden, Sharon 101, 235  
Roff, Phyllis 117, 173, 227  
Rogers, George 117, 265  
Rogers, James 107  
Rogstad, Iudd 117, 283  
Roler, Robert 32, 283  
Rohneth, Albert 44, 277  
Roof, Walter 117, 254  
Rosenau, Mona 209  
Ross, Anita 117, 229  
Ross, William 51, 287  
Rossa, Joris 90, 143  
Rostman, Michael 143  
Rostman, Joy 66, 229  
Roulet, JoAnne 90, 237  
Roupe, James 90, 261  
Rowan, Joyce 117, 143, 229  
Rowbury, Floyd 51, 172, 280  
Rowell, Rosemary 117, 204, 235  
Rowell, Robert 90, 125, 259  
Rowles, Robert 101, 186, 261  
Royer, Ann 82, 90, 125, 204, 235  
Royer, Jean 20, 59, 90, 204, 235  
Ruby, Rebecos 117, 227  
Rudfelt, Jack 90, 209, 277  
Rudolph, Joyce 101, 235  
Rudolph, Thelma 117, 235  
Rumble, Joseph 53, 54, 55, 149, 279  
Runner, Donald 101, 136, 149  
Runner, Dorothy 32, 229  
Rupert, Stanford 117, 259  
Ruthfeldt, Douglas 90, 261  
Russell, Richard 101, 294  
Rust, Barry 43, 117, 261  
Rutledge, Patricia 33, 90, 223  
Rudd, Lane 117, 294  
Rydrych, Don 90, 251

S

Sachek, William 76  
Salaman, Jerry 101  
Salisbury, Rae 66, 196, 227, 233  
Salmon, Fred 101, 166, 294  
Sampson, Clarice 33  
Samuels, Virginia 117, 229  
Sandaker, Mary 32, 33, 209  
Sandmeyer, Lawrence 68, 294  
Sanford, John 102  
Sarff, Bertron 102  
Sargent, Faye 90, 223  
Sather, Allen 117, 279  
Sattgast, Verna 117, 227  
Saunders, Lois 90, 235  
Savage, Jo 60, 249  
Sawyer, Tom 209  
Schaplowaky, John 20, 23, 32, 169, 211, 294  
Schau, Jack 102, 204, 285  
Scheetz, Bill 102, 259  
Scheideman, Barbara 117, 231  
Scheideman, Jerry 102, 136, 277  
Scheibing, Ted 90, 251  
Schelsoke, John 117, 254  
Schelsoke, Robert 90, 254  
Schild, Robert 90, 147, 172, 181, 190, 254  
Schiller, Lloyd 68, 182, 259  
Schlegel, JoAnn 60, 221  
Schmauder, Kenneth 102, 149, 194, 227  
Schmalzel, Loreen 117, 227  
Schmid, Mary 117  
Schmidt, Howard 117  
Schmidt, Wallace 60, 247  
Schmith, Donald 254  
Schmitt, William 102, 263  
Schmitz, Bernard 44, 265  
Schnitker, Darrell 103, 172, 181, 190, 254  
Schnurr, William 102, 287  
Schober, John 90, 186, 265  
Scholes, Arthur 117, 257  
Schreck, William 77  
Schroeder, August 102  
Schroeder, Herbert 76, 77, 189, 254  
Schroeder, Rita 117, 235  
Schrom, Lucille 90, 219  
Schrom, Marvin 118, 283  
Schupler, Maribel 20, 32, 227  
Schutt, Barbara 118, 229

Schutt, Harold 44  
Scottord, William 22, 102, 265  
Scott, David 77, 90, 283  
Scott, Elizabeth 90, 225  
Scott, Jackie 90, 237  
Scribner, Sidney 43, 44, 293  
Seale, Robert 77  
Sequist, Robert 117  
Seesman, Raymond 118, 261  
Seka, Otto 90, 182, 29  
Sensmeles, Louis 10  
Serpa, Duane 102, 281  
Service, Walter 7  
Sessions, Gary 51, 195, 196  
Sharp, Allen 25  
Sharp, Gerald 118, 257  
Shaw, Leroy 106  
Shaw, Sarah 118, 225  
Shaw, William 41, 44, 137, 181, 249  
Shear, Beverly 118, 221  
Shelton, Nancy 90  
Shenton, Don 118, 172, 173, 294  
Shepherd, James 136, 172  
Sheridan, John 22, 118, 265  
Shero, Jack 76  
Sherrill, William 118, 263  
Sherwood, Francis 41, 43, 90, 189, 294  
Shirley, Dalby 102, 135, 178, 291  
Shively, Donna 118, 235  
Shobbrook, Thomas 102, 294  
Shook, Patricia 90, 229  
Shoun, John 118, 277  
Shoup, Richard 118, 294, 285  
Shrontz, Frank 90, 249  
Shubert, Byron 41, 43, 44, 167  
Shuey, Benjamin 73  
Sicinski, Ambrose 118, 269  
Silton, Barbara 102, 173, 241  
Sifton, Llewella 32, 143, 173, 241  
Simmons, William 73, 81, 249  
Simpson, Darlene 118, 223  
Simpson, Diana 21, 102, 223  
Sinden, Wayne 51  
Sipes, Ray 118, 173, 249  
Sizemore, Linda 118, 221  
Skinner, Dale 90, 265  
Skjeie, Elmer 77  
Skorsberg, Dwayne 118, 265  
Slator, Lester 51, 285  
Slator, Ted 118, 287  
Slavin, Derrold 118, 173, 291  
Slavin, Butch 32, 219  
Slusser, Kenneth 102, 247  
Smiley, Jack 102, 247  
Smith, Camille 118, 143, 241  
Smith, Edroe 90, 259  
Smith, Edward 90, 172, 285  
Smith, Ferol 102, 189, 239  
Smith, Frank 90, 287  
Smith, Gerald 102, 289  
Smith, Irene 31, 32  
Smith, Jere 102, 136, 204, 294  
Smith, Joann 102, 237  
Smith, Kent 68, 294  
Smith, Merlin 76  
Smith, Miller 102, 249  
Smith, Thomas 22, 68, 207  
Smith, Virginia 22, 68, 207  
Snider, James 65  
Snow, Peter 102, 281, 294  
Snyder, William 102, 294  
Soderberg, Joe 102, 279  
Soderberg, Stanley 32, 279  
Soderstrom, Carl 118, 257  
Soeters, Harold 65  
Solberg, Charlotte 102, 222  
Solberg, John 118, 247  
Solberg, Nels 90  
Solinsky, Harold 102, 265  
Solomon, Wayne 118, 249  
Solterbeck, Jack 102, 294  
Soranno, Michael 118, 294  
Sorensen, Stanley 102, 294  
Sorenson, Jean 118, 219  
Sorenson, William 90, 285  
Soule, Jimmie 107  
Soulen, Philip 60, 277  
Spalding, Eunice 118, 229  
Spalding, Robert 90, 294  
Spang, Paul 118, 294  
Sparkman, Mary 102, 235  
Speedy, Robert 118, 257  
Spence, Sally 59  
Spencer, Lucy 118, 175, 204, 239  
Sperrazzo, Gerald 91, 209, 251  
Speth, John 118, 283  
Spink, Louis 91  
Sprakles, Floyd 166  
Springer, Deral 118, 281  
Springer, Jack 91, 281  
Stanford, Bert 91, 263  
Stanton, James 118, 159, 277  
Starkweather, Ronald 118, 247  
Starr, Charles 102, 251  
Starry, John 42, 107, 118, 294  
Steffens, Billie 118, 219  
Steele, Terry 118, 270  
Steffensen, Leslie 76, 283  
Steffens, Carl 102, 257  
Stein, Albert 102, 285  
Stein, Hubert 118, 247  
Stelljes, Delbert 32, 251  
Stellman, William 118, 135, 172, 182, 279  
Stemple, William 44, 285  
Stephani, William 102, 257  
Stephens, Bob 187  
Stephenson, Joyce 118, 221  
Sterling, Irene 81, 241  
Stern, Philip 32, 285  
Stern, Joan 102, 223  
Stern, Isanette 102, 223  
Stern, Mary 32, 227  
Stevens, Harold 23, 91, 106, 294  
Stevens, Keith 20, 23, 91, 138, 294  
Stevens, Kathleen 68, 219  
Stewart, Margaret 102, 219  
Stickney, Peter 91, 285  
Stimson, Eleny 73  
Stivers, Robert 9, 91, 106, 254  
Stocks, Beverly 102, 223  
Stoker, Fred 118, 164  
Stolts, Marilyn 102, 227



Stone, Frank	91, 277
Stoor, Gary	91, 247
Storey, Stanley	91, 257
Stover, John	73
Stralovich, Norma	21, 91, 227
Straw, Richard	19, 51, 257
Strickling, Monte	118, 294
Stringfield, Fred	187
Strom, Robert	33, 72, 73, 287
Stubberud, Oscar	43, 44
Stucki, Bruce	51, 175, 270
Styner, Roger	91, 251
Styner, Wendell	42, 44, 251
Suchan, George	102, 265
Suchan, Harold	41, 44, 167, 257
Sullivan, John	76, 263
Sullivan, Margaret	241
Sullivan, Paul	51
Sullivan, Robert	118, 250
Sullivan, Ronald	102, 267
Surber, Darrell	135
Sutton, Arthur	72, 73
Sutton, Jean	59, 102, 115, 241
Sutton, June	32, 227
Sutton, Laura	32
Swanson, Stanley	118, 289
Swanstrom, Carl	22, 102, 285
Sweeney, Bruce	91, 178, 179, 211, 287
Sweeney, Patricia	91, 229
Swenson, Arthur	102, 289
Swigert, William	166
Swope, LaVera	68, 219
Swope, William	73, 91
Sylvester, Dorothy	35, 91, 235
Symmes, Whitman	73

**T**

Tada, Esao	118, 265
Tagliareni, Vito	44, 294
Takatori, Chester	51, 189, 254
Takatori, Kimie	102, 194, 202, 229
Talbot, Lela	102, 137, 241
Tarbet, Thomas	118, 257
Tarbox, Keith	204
Tate, Suzanne	91, 140
Tate, Stanton	118, 172, 213, 249
Taylor, Arlene	118, 227
Taylor, Duane	43, 45, 285
Taylor, Yvonne	102, 229
Taylor, Glenn	118, 172, 270
Taylor, Jackie	102, 140, 225
Taylor, Robert	51, 291
Taylor, Wallace	50, 51, 270
Taylor, William B.	20, 91
Taylor, William W.	249
Taynton, Roger	91, 257
Teare, Iwan	91, 173
Teare, Margaret	118, 173, 227
Teats, Nancy	118, 227
Teed, Connie	34, 196, 239
Teigener, John	41
Theophilus, Don	202
Thomas, Edward	118, 250
Thomas, Adele	118, 237
Thomas, Frank	41, 43, 45
Thomas, Gary	118, 287
Thomas, Glen	103, 257
Thomas, Irene	68, 229, 233
Thomas, John	9, 23, 91, 138, 147, 254
Thomas, Larry	118, 279
Thomas, Vernon	91, 106, 125, 277
Thometz, Eugene	68, 106, 247
Thompson, Betty	103, 227
Thompson, Betty Joanne	34, 196, 221
Thompson, Fred	91, 157, 186, 261
Thompson, Kim	118
Thompson, Mary	31, 37, 91, 209, 221
Thornton, Dean	60, 279
Thornton, Robert	172, 173, 178, 261
Thorp, Theresa	118, 219
Thorp, Thaddeus	112, 254
Thurber, Lee	103, 254
Thursie, Dolores	118, 204, 239
Thurston, Barbara	68, 140, 227
Tibbitts, James	118, 279
Tibbitts, Darleen	91, 221
Tidd, Robert	76, 279
Tiedemann, Roland	91, 294
Tirk, Eugene	103, 136, 250
Tiedall, Nadine	68, 235
Titus, Harry	91, 287
Toffenetti, Dario	34, 140, 287
Tolbert, Barbara	103, 189, 241
Tolmie, Robert	60, 267
Tom, Joseph	22, 103, 247
Tomlinson, Hazel	103, 194, 223
Toone, Eugene	103, 261
Torok, Ted	91, 263
Torres, Juan	118, 143, 147, 250
Tovey, DeForest	68, 247
Tovey, Fern	91, 219
Tovey, John	20, 23, 91, 125, 254
Tovey, Lois	103, 219
Townsend, Gwen	103, 241
Townsend, James	118, 285
Townsend, John	91, 257
Townsend, Ralph	103, 294
Tozier, Andrew	8, 23, 34, 175, 206, 209, 254
Tracy, Ronald	91, 294
Tracy, William	34
Trank, Patricia	29, 91, 237
Trefren, Margaret	118, 231

Tremaine, Ann	118, 239
Tresnit, Milan	119, 279
Tripp, Merrill	68
Troeh, Fred	51
Troeh, Mariam	68
Trout, Maxine	119, 227
Trowbridge, Jean	103, 137, 237
Trowbridge, James	119, 277
Trupp, Donald	51, 106, 172
Trupp, Margaret	119, 227
Tupper, Gwen	103, 118, 194, 202, 237
Turner, Clayton	50, 51, 189, 289
Turner, Harry	37, 72, 249
Turpin, Thomas	119, 247
Tuttle, Mary	103, 189, 237
Twoogod, Dean	119, 263
Tykinski, William	91, 263

**U**

Uhlman, Esther	68, 223
Urtalan, Jose	143
Urband, Howard	34, 285
Uria, Dolores	91, 227
Utter, Robert	49, 91, 164, 294

**V**

Vajda, Peter	60, 159, 257
Valadon, Patricia	119, 231
Van, Maurice	65
Vanco, Bess	43, 119, 227
Vancil, Billie	119, 229
Van Der Boets, Richard	103, 284
Vandergraft, Leon	119, 295
Vandevort, Donald	103, 181, 265
Van Horne, Richard	119, 265
van Kleock, Robert	76, 77, 81, 263
Van Sant, James	119, 267
Van Schaack, Barbara	103
Van Schaack, Clair	103
Varian, Mary Lou	103, 237
Varley, James	125
Vaughn, Chester	166
Vaught, Millard	119, 294
Vedder, Ruth	119, 227
Vehrs, George	61, 249
Vickery, Phyllis	31, 34, 239
Vina, Fred	119, 251
Von Alven, William	29, 34
Vorous, Shirlee	91, 140, 221
Vreeland, Dirck	119, 265

**W**

Waddoups, Tommy	103, 136, 291
Wagner, Edwin	119
Wagner, Virginia	119, 239
Wahl, Barbara	91, 140, 237
Wahl, Dorothy	110, 119, 202, 237
Wakelief, Don	103, 265
Walbrecht, Donald	91, 291
Welch, Joan	103, 227
Wolonia, Donna Jo	68, 207, 237
Walker, Alfred	91, 270
Walker, Barbara	119, 219
Walker, Howard	119, 163, 251
Walker, Norman	119, 254
Walkington, Lindley	42, 103, 136, 257
Wallace, Bobby	103, 247
Wallace, William	119, 251
Wallis, Harley	103, 254
Walmsley, Fredrick	106
Waltman, Donald	34, 289
Wamstad, Darlene	119, 173, 227
Wanamaker, Floyd	61, 251
Warfield, Danny	136, 181
Warner, Margaret	103, 227
Warren, Richard	41, 157, 159
Wartens, Richard	65, 81, 159
Washburn, Marvin	17
Waters, Dale	41, 91, 267
Waymont, Allen	43, 119, 284
Webb, Arlen	43, 45, 59, 254
Webb, Bill	119, 172, 261
Webb, Carolyn	31, 34, 227
Webb, Lloyd	91, 213, 294
Wehr, Robert	81, 261
Weber, Darrell	119, 270
Webster, Bobby	91, 106, 289
Webster, Carl	103, 291
Webster, Jack	103, 107, 287
Weeks, Gwen	119, 204, 235
Weholt, Raymond	41, 43, 45
Weinmann, Charles	68, 157, 178, 294
Weinzel, Robert	103, 289
Weitz, Nancy	82, 91, 140, 194, 225
Weitz, Philip	187, 193, 277
Welsh, Charlene	119, 227
Welsh, Joan	119, 202, 223
Welton, Donald	103, 294
Weltzin, Patricia	65, 92, 223
Wendle, Dean	119, 289
Wendell, Zoe	92, 221
Wergeland, Martha	119, 219
West, Ora	119, 189, 231
Westberg, Betty	140, 194, 195, 213
Westgate, Richard	103, 211, 281
Weston, Dorothie	119, 229

Weston, Florence	143
Wetter, Karl	136
Wharton, Thomas	61
Wheeler, Earl	61, 289
Wheeler, Ina Mae	71, 72, 73, 229
Wheeler, Robert	61, 289
Wheelock, Frank	41, 43, 45, 189, 281
Whetler, Dell	63, 68
Whitaker, Joyce	119, 237
White, Charles	119, 249
White, Calvin	103, 281
White, Forest	277
White, Boyce	103, 251
White, Margaret	119, 204, 235
White, Richard	22
White, Robert	92, 155
Whiting, Jerry	211
Whitman, William	23, 119, 287
Whitmore, Bruce	106, 167
Whitwell, Louis	61, 285
Whittemore, Jean	9, 22, 59, 92, 219
Whybark, Jerry	43
Whybark, Naida	20, 31, 34, 189, 196, 241
Wiedenhoff, Keith	92
Wiederman, Willis	54, 166, 265
Wiggins, Edward	92, 257
Wilde, Donald	92
Wilde, Leslie	92, 277
Wilde, Roland	92, 261
Wilder, Philip	61, 291
Wilder, Ralph	92, 136, 172, 294
Wilkinson, Wilmer	61
Wilkins, George	119, 291
Wilkinson, Catherine	329
Wilkinson, John	41, 43
Wilkinson, Robert	181
Wilkinson, William	119, 137, 291
Willett, Frederick	61, 289
Willey, Terry	103, 231
Williams, Brian	34, 287
Williams, Charles	92, 285
Williams, David	103, 137, 261
Williams, Fred	213
Williams, Gerald	92, 249
Williams, Glenn	41, 43, 45
Williams, Harold	103, 254
Williams, Howard	119
Williams, Joseph	92, 173
Williams, Lamar	42, 45
Williams, Marilyn	34, 235
Williamson, Charles	49, 51, 259
Willa, Ernest	119, 227
Wilson, Clyde	119, 172, 173, 294
Wilson, Eleanor	68, 239
Wilson, Marion	92, 239
Wilson, William	103, 289
Wilson, Thomas	65, 81
Wilson, Velma	119, 237
Winer, Jane	119, 150, 189, 225
Winegar, Elizabeth	20, 22, 103, 115, 125, 140, 149, 225

Wingel, Thuris	119, 229
Winkle, Glenn	119, 285
Winston, Donald	45
Winterholer, Mary	119, 231
Winters, Charles	34, 263
Winters, Clyde Osric	23, 34, 37, 126, 166, 209, 294
Winters, Nancy	119, 226
Winzler, Barry	103, 107, 261
Wise, Lowell	119, 294
Woolfe, Paul	119, 289
Wohlschlegel, Bert	92, 137, 181, 249
Wolcott, Don	34, 55, 166, 279
Wolff, Marianne	119, 221
Womeldorf, David	41, 92, 106, 263
Wommack, James	92, 294
Wong, Po-Ping	103, 143, 173, 294
Wood, Billie	103, 221
Woodmore, Patricia	119, 189, 225
Woods, Lonnie	61
Woods, Margaret	103, 227
Woods, Jean	92
Worley, Dean	61, 204, 294
Wormald, Bruce	54, 166
Worthington, Robert	54, 55, 166
Wright, Kearlee	103, 135, 265
Wright, Dolores	119, 221
Wright, Edward	34, 294
Wright, James	92, 263
Wright, Marion	73
Wright, Mona	119, 241
Wright, Thomas	92, 168, 209, 287
Wynn, Renee	119, 225

**Y**

Yonch, Richard	119, 259
York, Bernard	103, 136, 261
Young, Michael	119, 163, 231
Youngblood, Harriet	92, 237
Youngblood, Sue	103, 229
Yragui, Honi	92, 287

**Z**

Zappettini, George	77, 80
Zaring, Don	92, 267
Zavesky, Joseph	71, 72, 73, 157, 294
Ziemer, Robert	92, 135, 291
Zimmerly, Albert	119
Zimmerman, Bob	61, 186, 261
Zyzak, Richard	92, 135, 157, 291

## Of Sex and Free Love . . .

And another year has closed on life at the University of Idaho. The time covered between September, 1951 and June, 1952 saw new laurels and honors bestowed on Idaho, and also saw a pleasant balance of achievements and disappointments for Idaho students.

For this was the year that Idaho recaptured the nationwide collegiate blood title, in regard to percentage of students giving blood. It was the ASUI, you remember, that initiated the first student-sponsored blood drive that has since become commonplace among the nation's campuses (or campi, if you prefer).

This was the year that the Third Party Association, wading through Argonaut and presidential opposition, came into semi-power with the election of Ray Cox to the ASUI presidency and two TPA'ers to the Exec board.

This was the year of the Cox-conceived Reverse Panty Raid, beginning at three in the morning, and including a pre-dawn dance, downtown serpentine, and a classless Friday, for those courageous enough to benefit from it.

And this was the year of the picnic and party. Any organized resistance faded as the year faded, until the last month of school, when students floated to classes and were poured into bed. But a grand time was had by all, except the administration, who failed to realize that a college education is more than a simple quest for good grades.

We of The Gem staff have tried to provide sufficient visual memories of these and many other events in this, the 50th volume of The Gem of the Mountains. Compared to past Gems, you will find the arrangement unique, to say the least. The key to this edition is supposed to be integration. Whether we have succeeded or not is entirely up to you, our severest critic.

Naturally, orchids go all over the place when it comes to giving credit for the book. Andy Tozier and Sheila Janssen, who did in two weeks what the living groups editor couldn't do in two semesters, are at the top of the list. And certainly this book couldn't be published without the full help and cooperation of all the other staff members, with Carla Brodd, Bill Boyden, Bob Stivers, Jack Marineau, and Jean Whittemore as standouts.

To Gale Mix go special, ultra-rare Lower Hindustani orchids for all the invaluable assistance he gave us all, and, from the editor's standpoint, for never inquiring how far the Gem was behind. It gets a little embarrassing when you have to say, "Oh, four or five months or so."

Another carton of orchids go to Bob Freeman and Ralph York of Syms-York Company, and to Ken Miller, of Western Engraving Company, for multi-assistance and unbelievable patience while waiting in April for the November copy to trickle through. Also those fabulous flowers go to Hutchinson's, Rudy's, and Sterner's studios, and Kyle's photo shop, for working super-duper hard to produce our prints on time. And the list goes on and on. To everyone who gave us a lift, a big thanks.

So here is your 1952 Gem of the Mountains. As all editors say in their post-mortem remarks, we hope you like it, and (what the more tactful and discreet don't say) if you don't like it, that's rough, because we really can't do it over again.

Finally, forgive the head on this final burst of hackneyed journalism, but I did want you all to read this, and I knew too well that anxious eyes never pass up the forbidden fruit.

JERRY McKEE,  
Editor

Printing . . .

SYMS-YORK COMPANY, BOISE

Engravings . . .

WESTERN ENGRAVING AND COLORTYPE  
COMPANY, SEATTLE

Portrait Photography . . .

STERNER, HUTCHINSON AND RUBY  
STUDIOS, MOSCOW

Beauty Photography . . .

HUTCHINSON STUDIO, MOSCOW









