

1955

GEM
of the
MOUNTAINS

U N I V E R S I T Y O F I D A H O

REGISTRAR
UNIVERSITY OF IDAHO
MOSEOW, IDAHO



REGISTRAR
UNIVERSITY OF IDAHO
MOSCOW, IDAHO

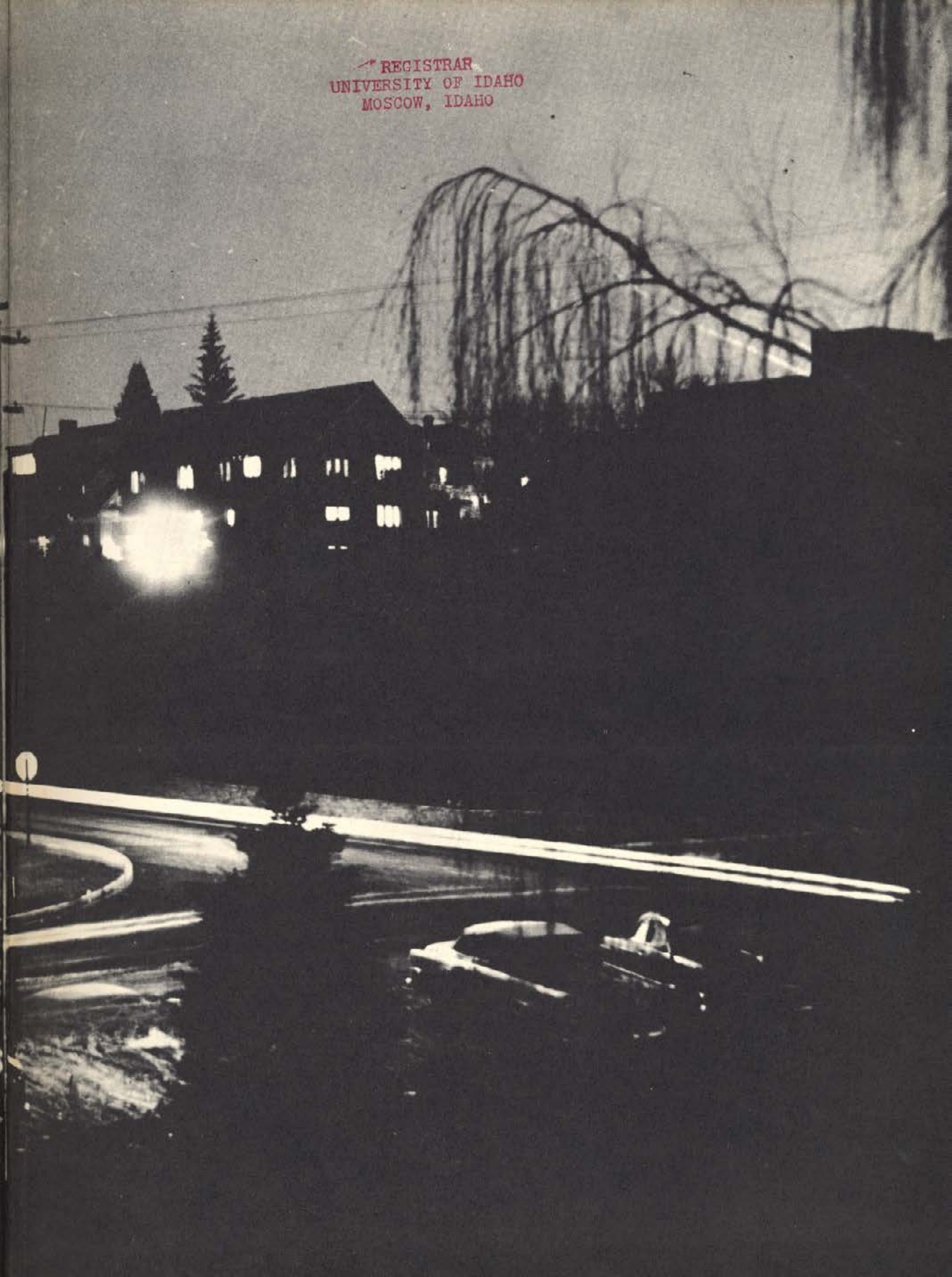

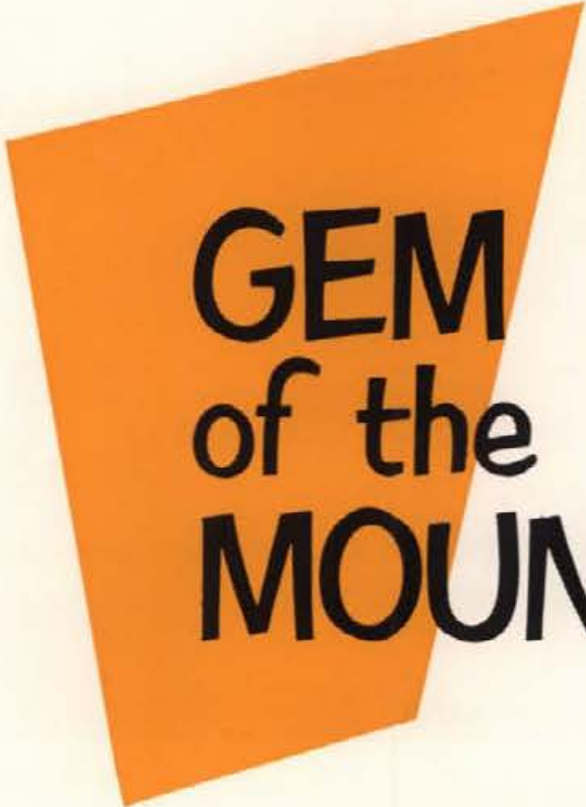
An orange trapezoidal graphic, tilted to the right, serving as a background for the main title text.

**GEM
of the
MOUNTAINS**

NINETEEN HUNDRED FIFTY-FIVE



NINETEEN FIFTY-FIVE

GEM
of the
MOUNTAINS

The right to reproduce the cartoon figure "Mister Magoo" has been granted by United Productions of America, its creator, and by Columbia Pictures Corporation, its copyright proprietor.

DARLENE DUFFY
Editor

KEITH MacPHEE
Associate Editor

JAMES STEELE
Associate Editor

THE UNIVERSITY OF IDAHO



Foreword

The University of the State of Idaho has, throughout its many years of service, been a symbol of many dreams, ambitions, victories, and most of all memories. Traditions — the Hello Walk, "I" bench, WSC football clash, Holly week, Homecoming—are something for the students to enjoy, the graduates to remember. With our little character MaGoo to add a bit here and there, the staff of the GEM OF THE MOUNTAINS hopes to have depicted the feeling and enthusiasm at Idaho. In each of the book's five sections is one of the year's traditional activities. The Social section, representing the after-hours life of our school; the Living Groups section, showing our "homes" for the term; the Organizations, gathering together the extracurricular segment so necessary to college life; the Sports, telling of our victories, defeats, and spirits; the Classes, showing our academic life, including the faculty, schools, and students. The staff hopes the 1955 GEM OF THE MOUNTAINS includes many of the memories and traditions that you hold dear, and that through the years you will be able to thumb the pages and recall the full glory of your years at the University of Idaho.



Gale L. Mix

Since coming to the University of Idaho in 1939, Gale Mix has done more than any other one man to promote and work for the betterment of student activities and student government.

The University of Idaho was not new to Gale, as he was a 1926 graduate in the College of Law. His first position was that of Graduate Manager, later assuming the duties of Director and Manager of Athletics, and now that of ASUI General Manager.

Gale is always ready with a big grin and helping hand for any student with a complaint or problem.

To Gale Mix I dedicate the 1955
GEM OF THE MOUNTAINS.

DARLENE DUFFY

Table of Contents

Social—16

Organizations—68

Living Groups—114

Sports—190

Classes—238

Index—308



Let's see doc, I think it's
F-L-I-Q-U-E-H.



We just can't seem to march and play at the same time!



What is he doing Carol?

I wonder what they're looking at.
... I can't see anything!



The President Presides



PRESIDENT D. R. THEOPHILUS

This year the University of Idaho is proud to claim D. R. Theophilus as our new President. 1954-1955 not only marks the end of a successful regime by your friend and mine, J. E. Buchanan, but is the starting point of what we hope will be an even more inspiring era of our lives, with President Theophilus presiding.

In the past, Theophilus has spent several years as Dean of the College of Agriculture on the Idaho Campus. Following ex-president Buchanan's resignation this fall, Dean Theophilus filled in as our acting president until the Board of Regents, this spring, chose him to preside over the activities of the University of Idaho and gave him his full-fledged title of President of the University.



Any way you look at it, D. R. Theophilus is an excellent man for our President.

The Governor Guides

This year a new name accompanies the title of Governor of the State of Idaho—Smylie. Although we regret the departure of Len Jordan who worthily served our state for the past four years, we are anxiously looking forward to meeting Governor Robert E. Smylie who, as a part of the traditions of the University, attends the commencement exercises in the spring.

Newly inaugurated in January, 1955, after winning the office by a comfortable majority, Governor Smylie will attend his many duties, one of which is appointing the members of the Board of Regents.



GOVERNOR ROBERT E. SMYLIE



ALTON B. JONES
State Superintendent of Public
Instruction, Boise



J. E. GRAHAM
Rexburg



DR. A. R. MCCABE
Secy., St. Maries



MRS. MARGUERITE CAMPBELL
Pres., New Meadows



JOHN D. REMSBERG
V.P., Rupert



JOHN W. SPENCER
Grangeville

Academic



DEAN LOUISE CARTER
Dean of Women
Advisor to all panhellenic groups as well as to the independent women on campus is Dean Louise Carter. Her sincerity toward each co-ed has made her a friend to all.



GALE MIX
ASUI General Manager
Service with a smile is the friendly motto of Gale Mix.

Academic Council



Row One—Dean D. R. Theophilus, President; Dean Louise Carter, Dean H. Walter Steffens, Dean D. J. Hart, Dean J. F. Weltzin, Dean T. C. Cady, Dr. Warren K. Pope, Miss Mabel Locke. Row Two—Mr. D. D. DuSault, Mr. C. O. Decker, Mr. Harlow H. Campbell, Dean Ernest Wohletz, Dr. Boyd A. Martin, Dean J. D. Forrester, Dr. James E. Kraus, Dean A. S. Janssen, Dean E. S. Stimson.

Administrators



JAMES LYLE
A familiar face on campus, our
Alumni Secretary.



DEAN C. O. DECKER
Keeping our students in line, we find our worthy
Dean of Men.



K. A. DICK
Our man with a friendly smile,
the Bursar.



GUY P. WICKS
Our Field Agent, a busy man
on campus with a happy way.



D. D. DuSAULTY
Registrar, especially busy
on registration days.



RAFE GIBBS
His official title includes
Director of Information.

A familiar sight, the Science Building has served to educate many of us.

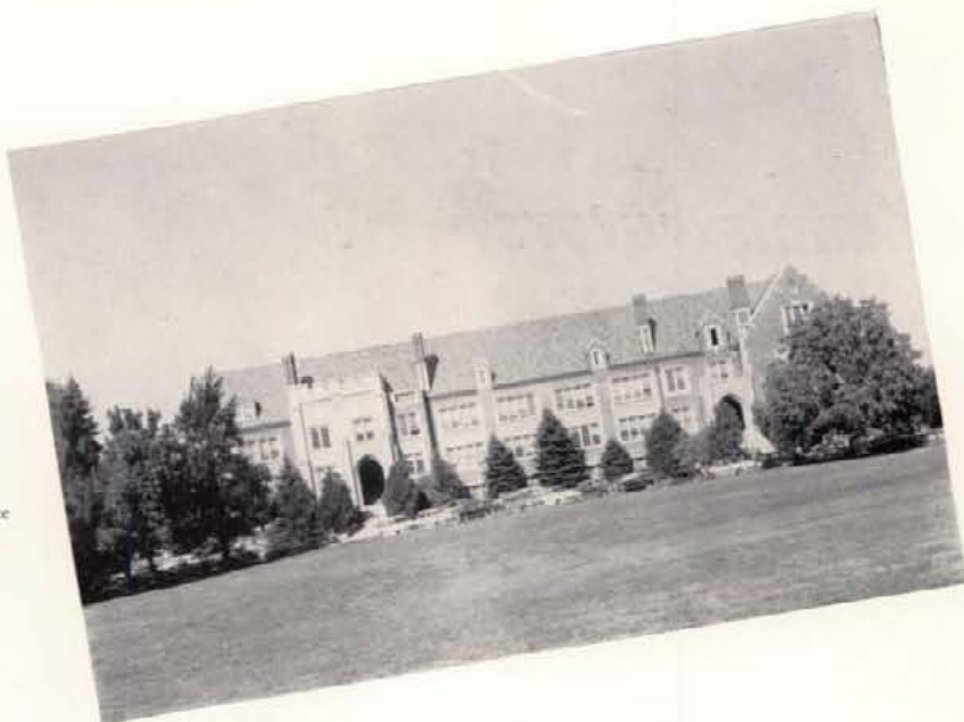

The home of the spirited, fighting 1955 Vandals, the Memorial Gym saw many a thrilling contest.



Sporting sliderules form the windows, the Engineering Building stands as a symbol of the new Idaho.

Campus



Ag Science, home of University Experiment Station and College of Agriculture.

Landmarks



The new Home-Ec. Building is the training ground for many of Idaho's future homemakers.

Many fine recitals and music productions take place in Idaho's Music Building.





DARLENE DUFFY
Editor-in-Chief

GEM of the Mountains



KEITH MACPHEE
Assoc. Editor

Well, at last it's finished! It may not be just what you expected, and it's not just what we wanted; but it is the best we could do.

Putting out an annual is more complicated than most people realize. There's always misplaced copy, lost pages, scheduling and rescheduling of pictures, and of course, not knowing just where to start in the first place. About the best and only thing to do in a case like this is just to begin. It's not always important where you begin, but merely that you do; so that's exactly what happened. Clutching Magoo in hand and putting our best foot forward (it was hard to tell which left one was best) we began. As the year progressed, we gradually grasped the general idea of what was expected of us and how we were going to accomplish it. After many months of cutting, pasting, mounting, etc. . . . and with the help of a wonderful staff, the book was completed.

There are no drastic changes in the book (at least we hope there aren't) so no gross explanation of it is necessary. For you people who didn't get your pictures in the right places, or if any of you didn't get one in at all, we sincerely apologize. For any other mistakes which might appear we also apologize. However, if it's merely a matter of difference of opinion; all we have to say is—come around next year and help put out a better one.



JAMES STEELE
Assoc. Editor



From the left, Judy Crookham, Living Groups Editor; Marlin Briggs, Organizations Editor; and Carolyn Sanderson, Social Editor.



Seated is Rowena Hasbrouck, Index Editor. Standing from the left are Shirley Byrne, Class Editor, and Lorna Hobdey, Administration Editor



Seated from the left are Jim Asaph, Sports Editor, Louise Tatko, Business Manager, and Larry Ellis, Copy Editor.



Members of the Classes and Organizations staffs include: Sherrol Bartlett, Ann Foley, Pat Friend, Nancy Ketchen, Mary Ellen Daly, LaRene Newberry, Judy Purkhiser, Jan White, Joanie Wicklund, Irene West, Barbara Hamlet, Carol McGuffin, Marilyn Alsterlund, Shirley Byrne, Marjorie Johnson, Virginia Nelson. Boys standing in back row are: Marlin Jones and Clark Delaney.



Working on the Administration and Living Group staffs are: Pat Sweeney, Joan Brent, La Vonne Bell, Myrt Williamson, Kay LaBarge, Sue Sparks, Jan Willms, Nancy Short. Row Two—Mary Jane Milbrath, Marie Van Orman, Nan Soden, Helen Ann Douglas, Florence Carroll, Betty Miller.



S o c i a l

OUR FONDEST MEMORIES AND LINGERING THOUGHTS . . . COFFEE IN THE BUCKET, DANCING IN THE DIPPER, NEVER-CEASING CARD GAMES . . . RALLIES IN THE FALL, DANCING IN THE WINTER, PICNICS IN THE SPRING . . . THE WELL-WORN PATHS IN THE ARBORETUM . . . THIS IS OUR IDAHO, AS WE KNOW IT. . . .



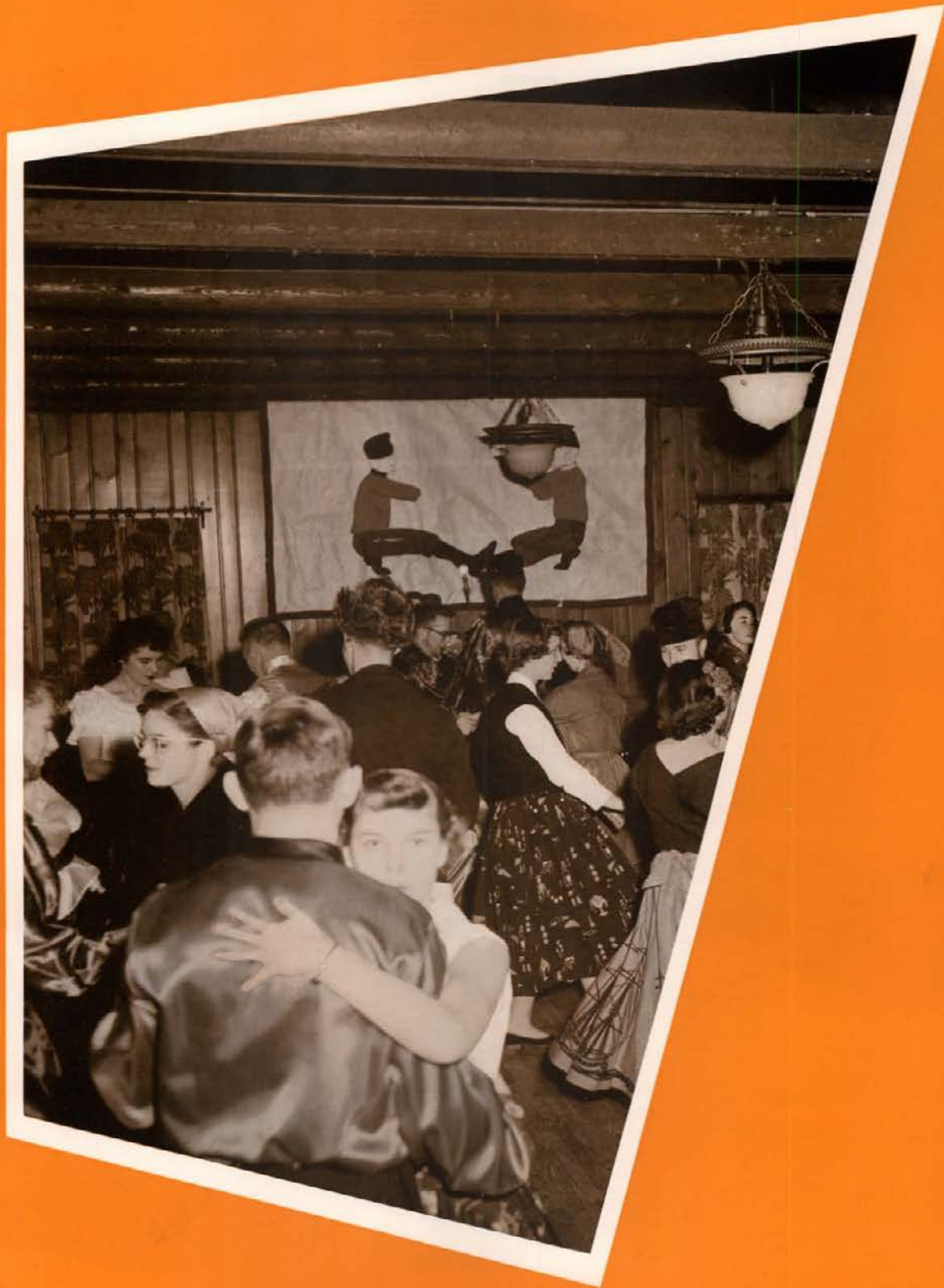



Rush

Fall of '54 finds 14 frats and 8 sororities participating in rush activities. Here the girls entertain at an open house. . . .



... the fellows hold a watermelon feed and . . .

... rushees and rushers gather 'round for a song.



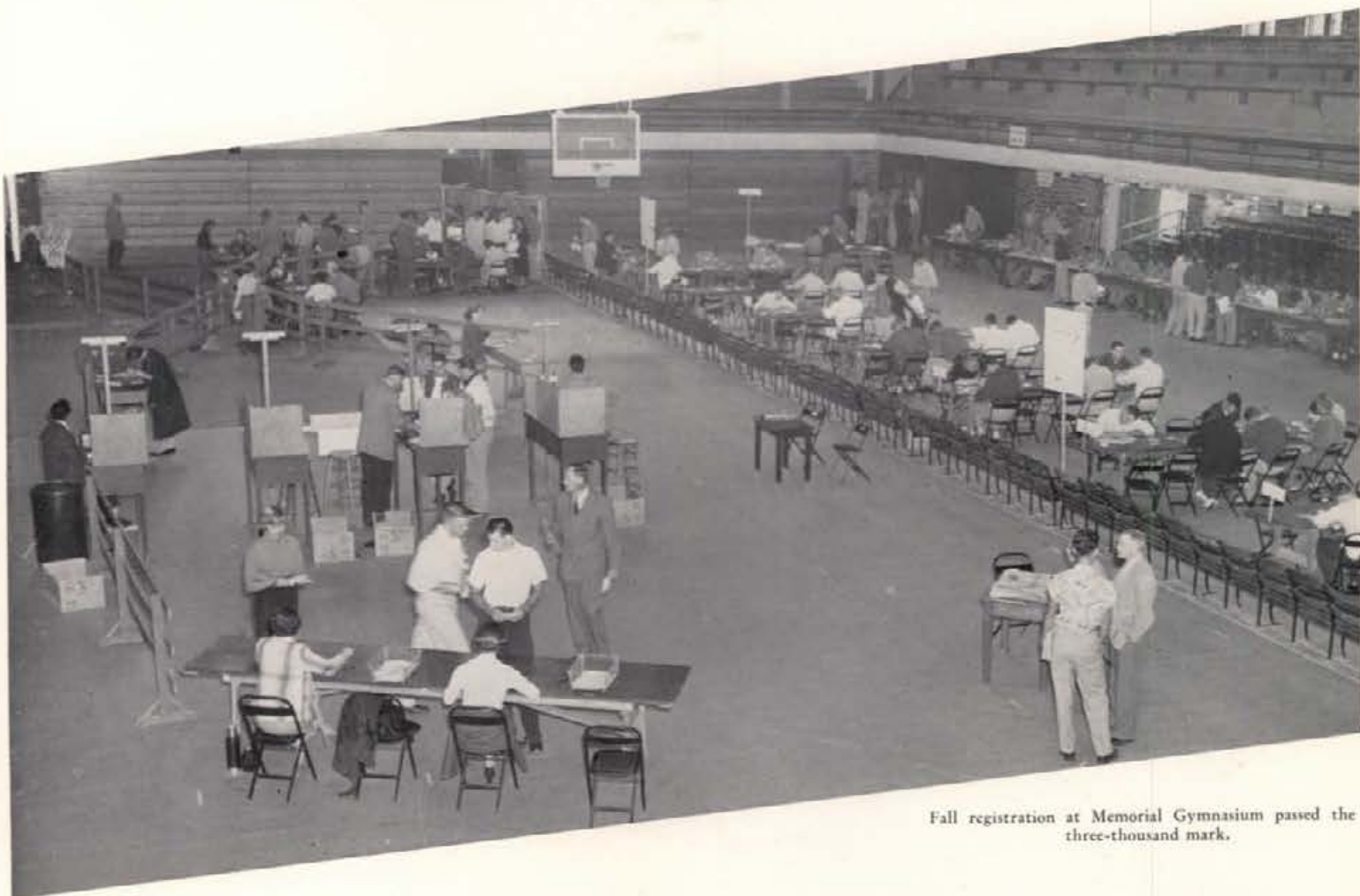

Fall registration at Memorial Gymnasium passed the three-thousand mark.

Registration--Orientation

Spurs meet new Frosh at depot.



Frosh Orientation Committee. *Row One*—Doris Condon, Marie Brammer, Dolly Fox, Louise Tatko, Jean Teutsch, Ruth Brede. *Row Two*—Bob Kalb, Ray Miller, Jim Chandler, Jim Saad, Dennis Thompson, Don Weber.



Your Pep

The Neale Stadium crowd expectantly watches the enthusiastic "Stabley Machine."

Rallies were better than ever.





Pop's in the bottle, Dad's Day '34.



Student uprising.



Fight fiercely, 87.



Hold that line!



A doll of a float. . . .



The energetic combination that made homecoming a success . . .
Row One—Dale Carlisle, rally; Nancy Leek, queen; Eleanor Horsman, rally; Pauline Farr; Sid Curtis, general secretary.
Row Two—John Harrigfeld, dance; Bob Newhouse, publicity; John Bahr, float judging; Dick Gaskins, parade; Harry Brenn, general chairman; Dewey Newman, halftime; Dave Cummins, registration and open house.

Hips—35, waist—25, bust—52.
 Call Pi Phi . . . 2131.



A smile from the five vivacious finalists for Homecoming Queen. *Row One*—Clara Armstrong, Freda Payne. *Row Two*—Sonia Henriksson, Carol Ann Zapp, Lou Ann Olson.



The Delt float wins a round of applause from the early morning crowd on Main Street.



HOMECOMING

More than 6,000 enthusiastic Idaho alums made the journey to Moscow for the 1954 Homecoming festivities. Miss Clara Armstrong reigned as queen and the Alpha Phis with "Lick 'Em" and Sigma Nus with "Three Coins in the Fountain" took top honors in the float divisions. Good weather and an energetic crowd made the weekend clash with San Jose, and Homecoming events a bang-up success.





First place winning Alpha Phi "goodie car" was the sweetest thing in the parade.

Alpha Epsilon Delta assists in Bone-apart's retreat.



Worth their weight in gold . . . Sigma Nus cop top honors in the men's division.

Blood Drive

1334 pints of blood were donated by University of Idaho students in the annual campus blood drive. Although the 2000 pint goal was not met, the students turned out with marked enthusiasm with fourteen living groups totaling 100 per cent. Trophies for these living groups were blood bottles vacuum-filled with dark red liquid and inscribed gold plates reading "100 per cent for 1954 'Blood Drive.'" The "Moscow or Bust" WSC walkers were met with bloody challenges from Idaho student officials. Co-chairmen for the drive were Karen Lee Krauss and Dennis Thompson.



The chairmen of the drive with the loot
KUOI covers the drive



This I do for the . . .



Percentage thermometers get mighty hot

WSC Walks



Uncouth Cougars from the
Cow College.



A thousand thundering Cougar fans.



Butch dies of embarrassment.



Kleffner saves Boose from waltzing off roof.

It was a great day at Idaho—and after 29 years it ought to have been. Our own Vandal fans, still cheering after Saturday's game met the foot-weary Pullman crowd, 1,042 strong, to host the traditional foot-washing. Pep bands, blood letting contests and national publicity combined forces to make the "Day WSC Walked" one not soon to be forgotten, and (we hope) very soon to be repeated.

A truckful of spirit and enthusiasm.

With the band at half-time.

Jack Wilson and Marcia Thornton held the reins for the Dad's Day bandwagon.

Dad's Day

The fighting Vandals stacked up 45 points against their North Dakota opponents for a Dad's Day win. Beard growers had a heyday and the Pop's Hop was a giant success. Coach Skip Stahley received a new sedan at halftime for his great first season's job with the Vandals. Idaho boosters' pep has never been greater. Pi Phi and Fijis took the cake with their house decorations while the Delta Chis had the most visiting dads for the occasion as well as the highest percentage of beards. Dad was king for a day.



The longest beard award went to Sulakhan Singh Dhillon, Pine Hall.



SAE salutes Dad.

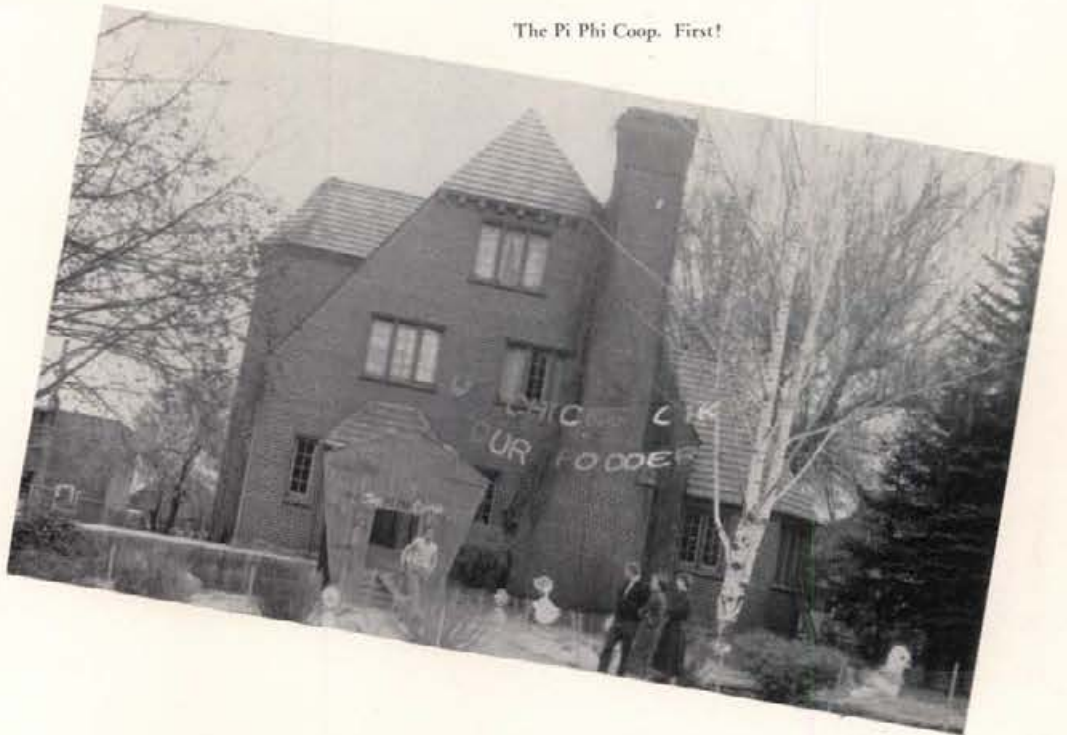

The Pi Phi Coop. First!



3-D Dad.



... and she had so many children,
she didn't know what to do.

Poo Phoo's p.j. party.

"Choo Choo" Dingle and his magic
violin.

Some Fall

Pretty as her picture.

Hail! Hail! The gang's all here.





Masked Fantasy.



A houseful at the K-Sig House Party.

"They were doing the Mambo"

Functions



This is Africa?

The Rockettes!





Student government in the making.

Vandal Riders . . . and friend.



Relaxing with the Cosmo Clubbers.



"Sunday Excursion" and "The Impresario" . . . the Vandaleer operatic productions in dress rehearsal.

Enthusiastic sophs applaud Holly Queen, Barbara Warner, at Holly Dance intermission.

Holly Week

Barbara Warner was crowned 1954 Holly Queen during the intermission of the Holly Dance which climaxed the annual sophomore Holly Week. Dick Weeks, sophomore class president, acted as general chairman of the dance. Holly Week activities included a fashion show at which the queen candidates modeled in Davids' downtown window and a rally which consisted of the entire sophomore class serenading the campus with Christmas carols.

"It came upon a midnight clear. . . ."

"Oh, how we danced . . ." . . . queen candidate finalists and their escorts in Davids' window.

A bit of snow, a brisk night, Santa Claus to lead the serenading, and lots of sophomore pep. . .



Awards

Kappas receive the 1953-54 scholarship trophy.



Walt Butcher receives the scholarship award for Chrisman Hall.

Wesley Foundation entertains foreign and exchange students with a banquet.



Kappa Kappa Gamma, with a group average of 3.26, and Chrisman Hall, with a 2.606, won the scholarship cups for 1953-54. Lambda Chi Alpha won the Sigma Chi Foundation scholarship trophy for showing the greatest scholastic improvement over the previous year among fraternities. Various individual and group awards were made at the assembly.

All play and no work.



University Symphony presentation.

RECREATION WORKSHOP

Three hundred faculty members and students participated in the recreational workshop sponsored by the Women's P.E. Department and the University.

WINTER CONCERT

Fall-winter concert of serious music conducted by Elwyn S. Schwartz, assistant professor of music, was presented to the A.S.U.I. on November 30.

"THE CRISIS OF THE WEST"

Speaking before a record crowd at Memorial Gymnasium, Miss Dorothy Thompson expressed the idea that the United States should step aside and let the smaller countries of the world govern themselves.



Dorothy Thompson
noted columnist

Winter Comes

Basketball rallies in the Ad. Auditorium.



Lots of us have electric blankets. . . .



Half-time entertainment at the game.



. . . and snow sculptures by the Thetas.



Couples cut a rug to the music of Ralph Dickenson.

Frosh Week

The class of '58 patterned its day, March 18, after St. Pat's green. Green Shamrocks, sparkling trees of silver and gold carried out the "Shamrock Swing" theme. From among their numbers, the frosh chose Karen Brown and Knute Westergren to reign for the evening as king and queen.

Queen Karen and King Knute smile a word of thanks after their crowning.



It was a busy day for the frosh, just ask Marilyn and Susie, who are busy preparing a throne.



They made their millions at the Muckers' Ball.

Let's blow those footprints off the ceiling.



COLD

The International Ball featured the profs, shining shoes.

Pick-a-nick-in.

Beta tribe was in town.





... and suddenly the good fairy appeared!

Refreshment time.



TIMES

Itty-bitty children lost their lives!

Hannah, where did yo get that hat?

What a ball!





And with the end of the football season came hard times. . .

Beauty
and . . . the Beast.

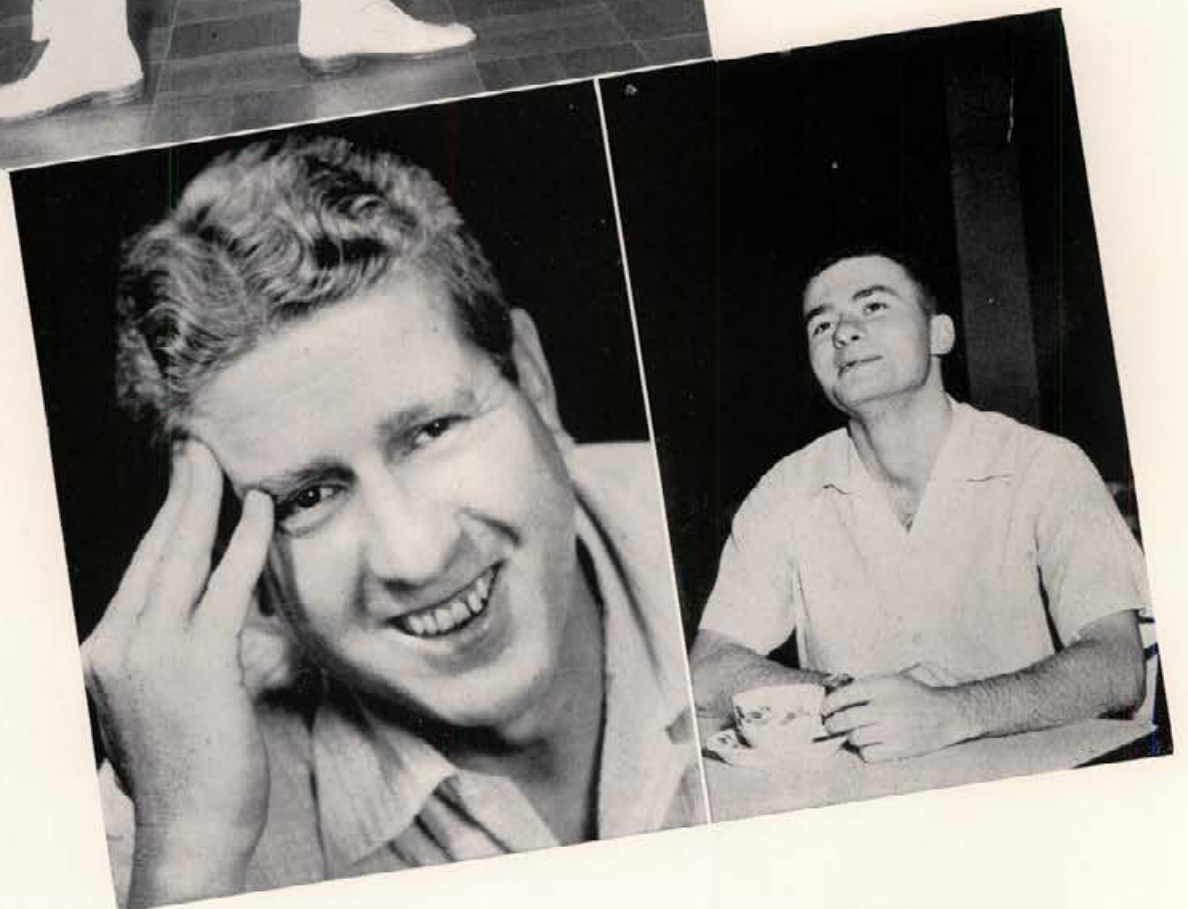

Orchesis Christmas Concert

Joann Dittmer, a soloist in the annual Orchesis production.



Smiling Pi Phis took first place honors.

Drama

"The Old Wives Tale," "Master Pierre Patelin," and "The Word Made Flesh," . . . three one-act plays presented by the University drama department.





Spur Waddle

Each year the Idaho Spurs, sophomore women's service honorary, do their "waddle" at the last basketball halftime of the season.

Allemande left with the old left hand. . . .



The Spur line-up.



Fraternity crests served as decorations for the ball.

Interfraternity Ball

The Inter-fraternity Council dance, held in the SUB ballroom, was the first springtime all-campus dance.

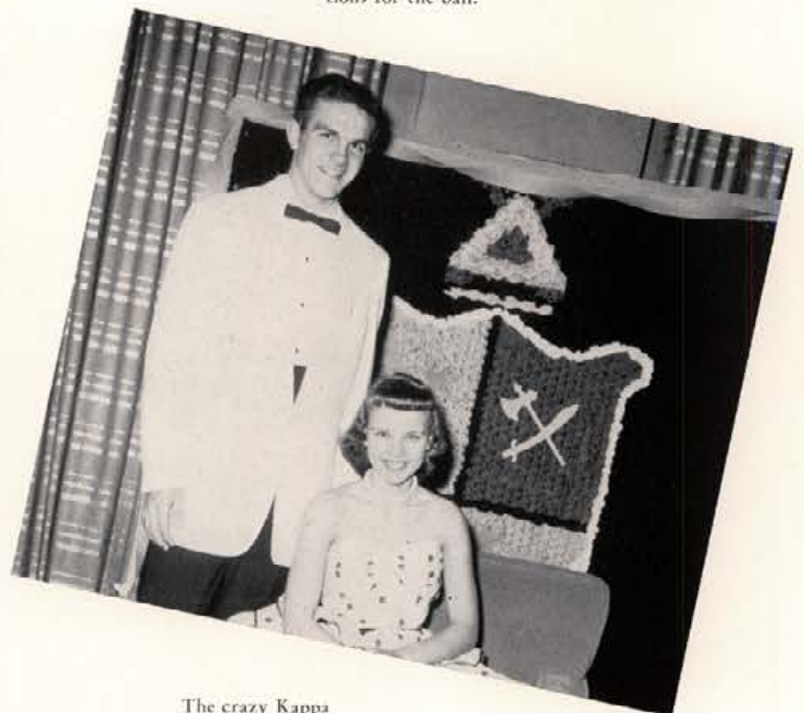

The crazy Kappa



A good deal at the IK book exchange.

The one o'clock crowd at the gym —over 3100 students registered for the second semester.



The beaming winners and big wheels of the big show: Ernie Bedke, co-chairman; Marigay Nelson, musical serious vocal; Stan Tate, MC; Karen Hurdstrom, Kappa Kappa Gamma's group comedy; Bob Bakes, musical serious instrumental; Nancy Benfer, non-musical serious; Keith Jergensen, Blue Key prexy; Twinkle Lister, individual comedy; Chuck McDevitt, MC; Ray Miller, co-chairman.

Lasting musical moments with the Bob Bakes Symphony Orchestra and the Kappa Chorale.



Blue Key Talent Show

An audience of 2000 saw this year's Blue Key Talent Show. Stan Tate and Chuck McDevitt were masters of ceremony and Ernie Bedke and Ray Miller acted as co-chairmen. Guest performers and winners of last year's show were Po Ping Wong, tenor, and the Alpha Chi drill team. The show this year included 20 acts of individual and group talent by students on the campus.

Borah Peace Conference

Msgr. Harrington conducts an informal "bull session" for interested students.



Co-chairman Bakes takes charge at the kick-off banquet held Sunday. Msgr. Harrington gave the principal address of the evening.

An address by Dr. Quincy Wright, professor of political science at the University of Chicago, on "The United Nations and Charter Review" marked the opening of the eighth annual Borah Foundation Conference. The theme of the Conference was: "The United Nations—Is It the Road to Peace?" Other guest speakers were Dr. Ronald B. Levinson, son of the founder of the Borah Foundation and Thomas Jefferson Hamilton, *New York Times* United Nations correspondent.



Dr. Carlos Davila, author and Chilean Ambassador to the United States; Dr. Boyd A. Martin, chairman of the William Edgar Borah Outlawry of War Foundation Committee; and Dr. Quincy Wright, author and professor of political science at the University of Chicago.

Religious Emphasis Week

Under the co-chairmanship of Rebecca Ruby and Bob Bakes, the annual Religious Emphasis Week got off to a big start February 20. A full program of addresses and seminars, conducted by authorities of representative denominations highlighted the days. The Rev. Monsignor Daniel B. Harrington of Butte, Montana served as featured speaker for this year's RE exercises.

Dr. Ronald B. Levinson lectured on "Outlawry of War and the Nature of Man."



Jr-Sr Prom

Over 350 couples attended the prom held at Memorial Gymnasium.



"Magic and Moonlight" was the Junior-Senior Prom theme. Tony Pastor and his band provided the musical entertainment for the last all-campus dance of the year.

Little International Week

This spring's Little International Show included a week of judging in animal, dairy and poultry husbandry, agronomy, plant pathology, horticulture and tool identification. Gretchen Holmes, Delta Gamma from Warren was chosen queen of the show.



Tony Pastor
The queen at the Little
International

All ready for the judges.

Time Out

Raking 'em through the coals—smokers in the Bucket.



New student executives are introduced. . . .

Competition charts at the SUB helped boost contributions.



Campus Chest Drive

The newly organized third Student Government party was swept into office climaxing a hot campaign by gaining the presidential seat and two executive board positions.

Campus Chest donations topped the \$2,000.00 goal. Solicitations, carnival and auction brought in a \$2,046.19 total. Jim Kruger was general chairman.

Cramming . . .

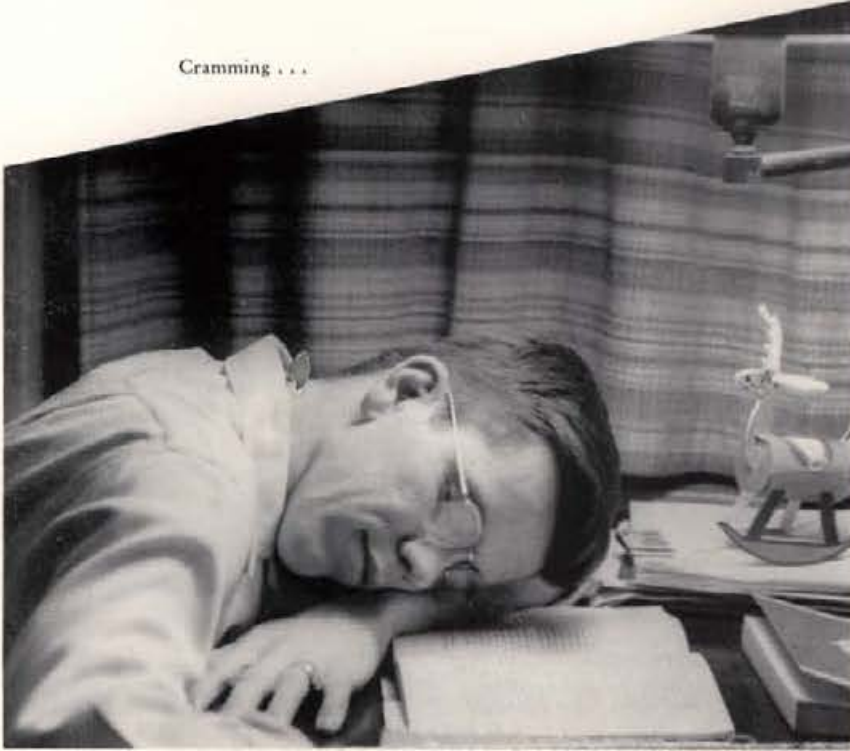

Picnic season on Moscow Mountain?

Margaret Bourke-White

Author of the 1949 best seller, *Halfway to Freedom*, and *Life* magazine photographer, Miss Margaret Bourke-White chose "Behind the Lenses" as the title of her public events address.



Miss Bourke-White

Sig Alph Olympics

An egg in the hand is worth a yoke
in the face.

"Shake, Rattle and Roll!"

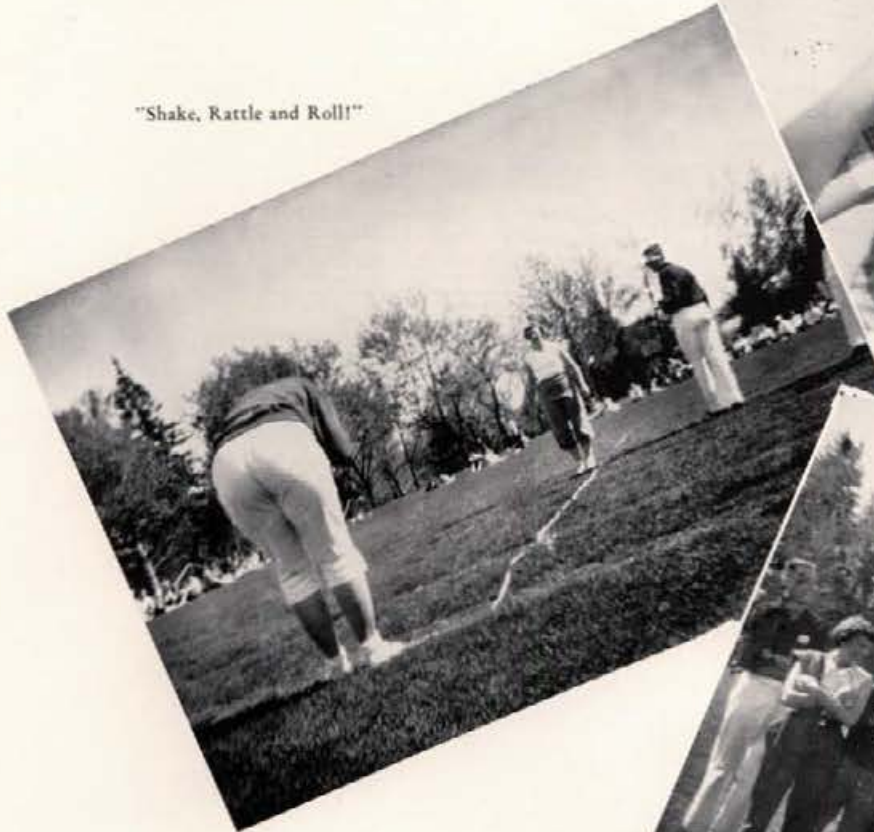

The Winners!

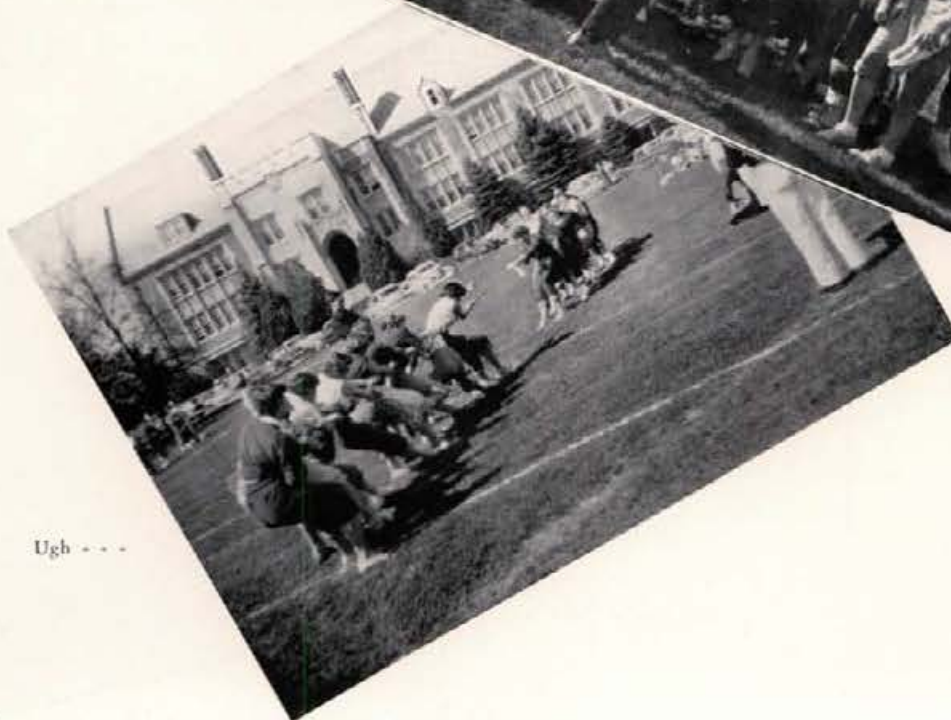

Ugh . . .

An early morning breakfast, style show and a beautiful spring day.



Smiling Cathy Fitzgerald steps through the traditional pansy ring.



Tri-Delt Pansy Breakfast

Springtime brings the annual Tri-Delt pansy breakfast honoring engaged and graduating senior girls with a style show for the bride-to-be and a walk through the pansy ring.



Military Ball

Marcia Jensch, Delta Gamma, was nominated by the men of Scabbard and Blade, service honorary, and chosen by all ROTC cadets to reign as the first Military Ball queen.

Barbara Ison . . . bridesmaid in mock wedding ceremony.

Queen Marcia walks through the saber arch.





Alpha Phi's hail the emancipation of women.
1800 students in line for chow at the annual Campus Clean-up and picnic . . . consuming 4,000 hot dogs and 100 gallons of lemonade.

Graduation moves me . . .

April in Paris

SUB Week . . . something new . . . and turnabout day for the pros . . . a fly in your coffee?

The campus band . . . in great demand!





Lovely weather. . . .



Remember the Alamo!

January in Moscow

Pi Phi clean-up crew helped spruce up the campus for the coming Mother's Day weekend.

Wha' happened?





Students relax to live music in the Bucket.



I don't think they're convinced, Fred!

Accident Benefit

The students at the University of Idaho again showed their fighting spirit when they organized and supported a Benefit to raise funds for five students who were seriously hurt in accidents this spring. Money-raising projects included baseball games, kissing booths, talent show, auction, dancing. The Benefit was well supported and shows what the students can do to help their fellow students at Idaho.



Dancing in the lobby!



Campus queens at the kissing booth!

Five little Indians . . .
A portion of the gala spring show.



More Mother's Day festivities.

Hell Divers



Pre-Orchesis presents "It Ain't
Necessarily So."

Zebra Derby



Mother's Day

Karen Hinckley, May Queen, watches the activities from her throne.



New Mortar Board members were chosen.



And the Spur Maypole Dance on the Ad. lawn.



A Pre-Orchestrated presentation

Mothers were honored guests at the annual May Fete. Chuck McDevitt, new ASUI president, served as master of ceremonies crowning Karen Hinckley, May Queen. Highlights of the day were the introduction of new Spurs and pledging of new Silver Lance and Mortar Board members.



Kappa Kappa Gamma and Sigma Chi walked off with Song Fest trophies.

Mortar Board members and University Singers assisted in the program.

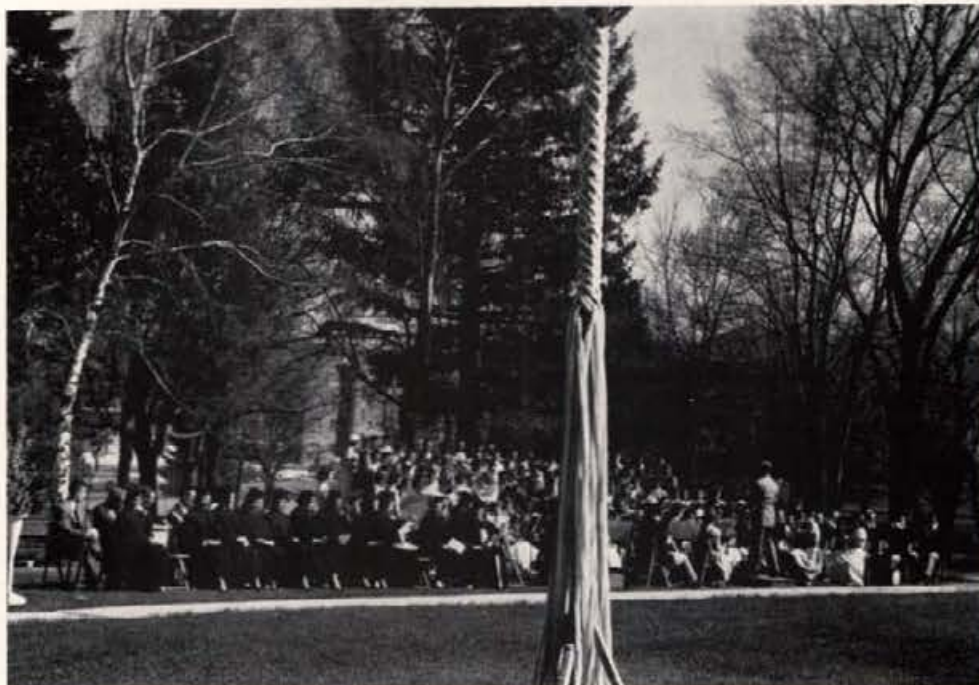



Did you say miners?

Secret Fiji function



Feverish

The pause that refreshes.

One big happy family.

She had so many children . . .





Nan and Dave and folks.



Red clouds in the morning—
sailors take warning!

Spring



Sound off!

Cherry pink and apple blossom
white . . .

Alpha Chi candy shoppe.



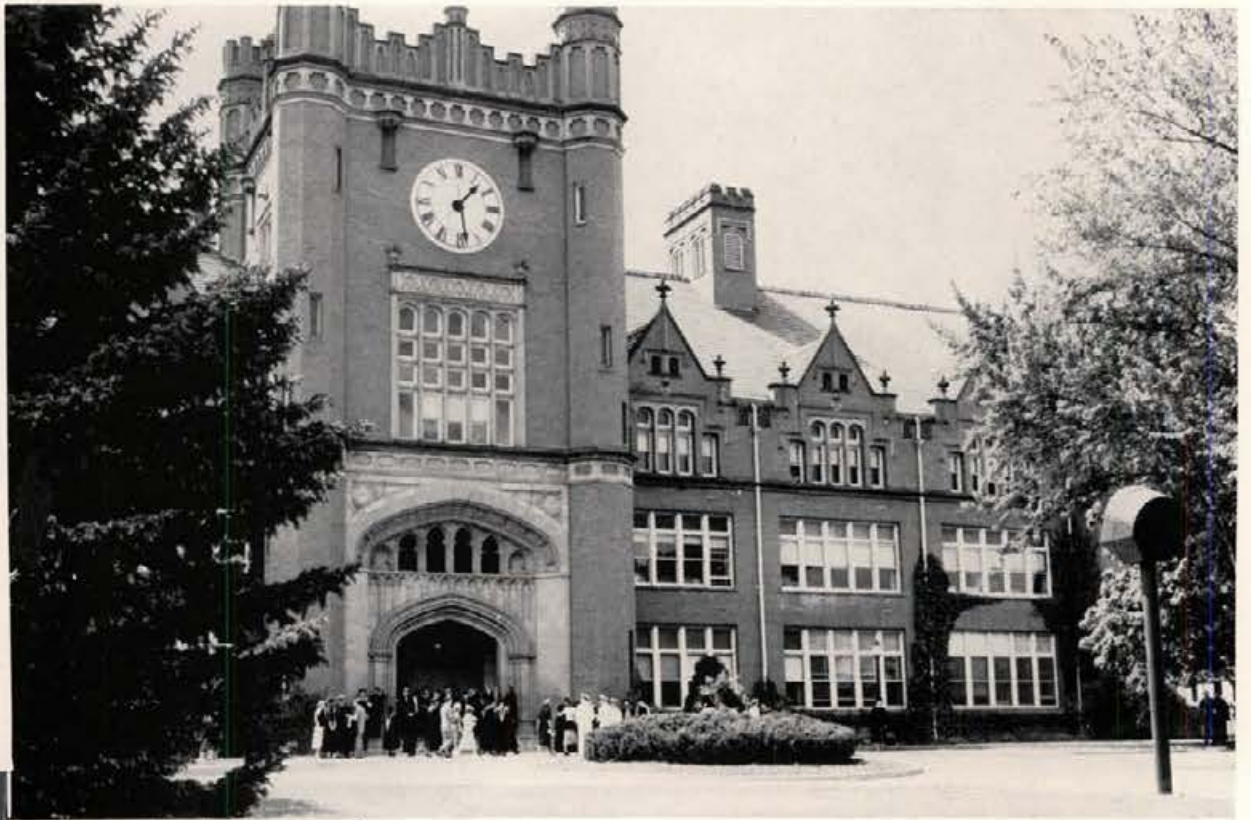

We'll remember this . . .



Graduation

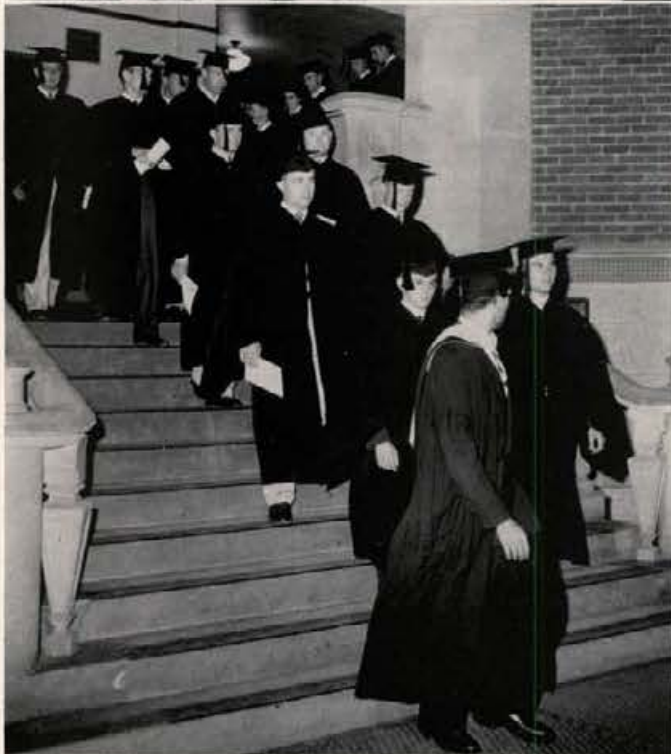

Across the stage for the last time.

And down the steps.

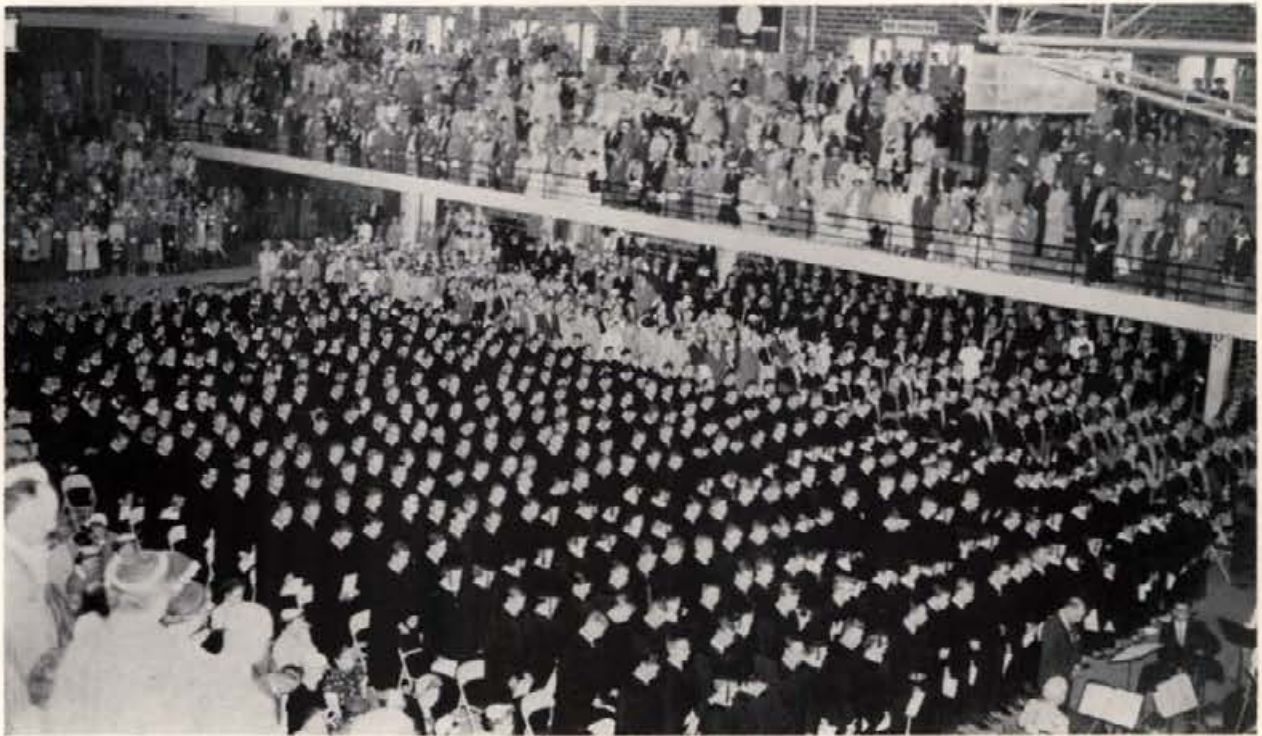

Over 600 graduating seniors were honored at Baccalaureate and Commencement exercises.

A New Beginning

President Theophilus offered farewell words of wisdom . . .



And they scattered to the four winds.

CONCERT

Byron Janis, pianist.



Bidu Sayao, soprano

ARTISTS

Robert Shaw, Chorale director

Leonard Pennario, pianist.



Jerome Hines, bass baritone.





Homecoming Queen

MISS CLARA ARMSTRONG
Forney Hall



Holly Queen

MISS BARBARA WARNER
Forney Hall



***SAE Queen of
Violets***

MISS KAREN WARNER
Kappa Alpha Theta

***Sweetheart of
Sigma Chi***

MISS MARILYN STEWART
Kappa Alpha Theta





ATO
Esquire Girl

MISS ARLENE WOOD
Alpha Phi

Delta Sig
Dream Girl

MISS BETTY JO ROBERTS
Kappa Alpha Theta





Little International

MISS GRETCHEN HOLMES
Delta Gamma



May Queen

MISS KAREN HINCKLEY
Forney Hall

Air Force Guardian Angel

MISS NANCY BURNS
Gamma Phi Beta





Military Ball Queen

MISS MARCIA JENSCH
Delta Gamma



Organizations

HERE ARE YOUR CLUBS, YOUR COMMITTEES, AND YOUR ORGANIZATIONS . . . COMBINING TIME, EFFORT, AND FUN, THEY REPRESENT THE ALWAYS LOVED ACTIVITIES WHICH MAKE UP THE EXTRACURRICULAR SIDE OF OUR EDUCATION . . . SOMETIMES WE EVEN TAKE TIME OUT FROM THEM TO STUDY. . . .



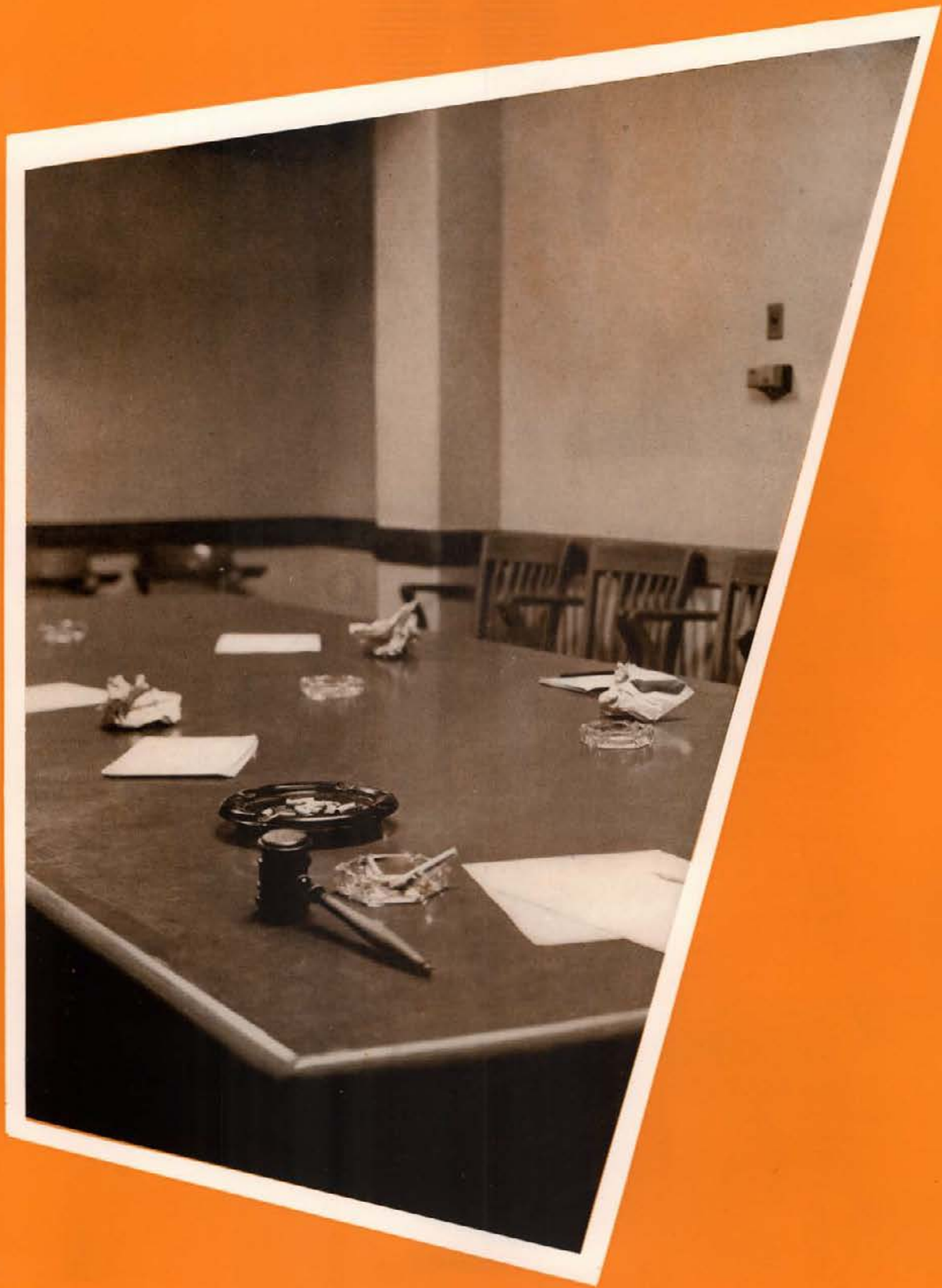



Flip Kleffner . . . President



"I DEMAND A SKATING RINK"

© COLUMBIA PICTURES CORP. . . UPA

ASUI Student Government

The ASUI Executive Board—made up of nine members elected by the student body from the incoming junior and senior classes, the student body prexy, three ex-officio members and two advisors, meet weekly to govern the Associated Students of the University of Idaho.

This year's student government was ably guided by a former football star and political dynamo, Flip Kleffner. His right-hand man for the year was vice-president Jim Saad. With these two men's guidance, and the hard work and thought of the Executive

Board, this was one of the most productive years of ASUI history.

One of the oddities of this year's board was the resignation of two of its members, Lee Anderson and Jack Parker, in mid year. They were replaced by two coeds, Pat Bartlett and Pat Gustafson, who went on to serve the second semester.

The board's handling of the Student Facilities Fee, the establishment of the skating rink, along with one of the most active semesters of planned activity kept them hopping and producing for the students of the University of Idaho who elected them.



Advisor . . . Dean Charles Decker



Veep . . . Jim Saad



Lee Anderson and Jack Parker

Stan Tate



Gene Dickey



Jack Knodle



Pat Gustafson



***The
A.S.U.I.***

***Executive
Board***



Pat Bartlett



Terrell Davis



Reid Lau



Bob Bakes

Row One—Kristine Anderson, JoAnn Brown, Marie Brammer, Nancy Backstrom, Barbara Anderson, Ann Popma, Ann Reading, Nancy Buchanan. Row Two—Lee Foltz, John Hoch, Jim Adolphson, Tom West, Jim Kocker, Dick Brown, Fred Burrow, Dewey Newman, Paul Schultz. Row Three—Bob Schoenwald, David Maxey, John Nelson, Roger McPike, Dave Cripe, Allan Compton, Marcus Hitchcock, Bill Paul.



Drew Field
Greek Prexy



Greek Caucus

The Greek Caucus is composed of two members from each of the sororities and fraternities. The main purpose of this group is the selecting of candidates for political offices and the managing of the campaigns. This year's president was Drew Field.

Independent Caucus

The Independent Caucus represents the Independent students on the campus. This group is composed of a representative for every fifty students residing in the University dormitories. Patty Gustafson presided over the caucus this year.



Patty Gustafson
Independent Prexy



Row One—Marilyn Weaver, Jean Dille, Jean Bradley, Mary Lou Gill, Mary Ellen Allred, Pat Jones, Donna Hansen, Carol Rojan, Patty Gustafson. Row Two—Jim Kruger, Hap Ferrec, Don O'Neill, Ed Schmith, Jim Rock, John Bahr, Dennis Thompson, John Thornock, Dick Rhodes. Row Three—Dave Busing, Terrel Davis, Glen Hale, Jim Russell, Dick Denney, Dayle Carlson, Burt Luvaas.



President Karen Hinckley



Vice-President
Patty Bartlett

Secretary
Jo Ella Hamilton

Treasurer Cherrie Wood

A. W. S.

The Associated Women's Student Body was led by President Karen Hinckley from Forney Hall. One of the big accomplishments this year was securing a 9:30 to 10:30 study-hour break on week nights for the Freshmen women, and 11:00 permission on Sunday evening for all women students.

The AWS Council is made up of one representative from each girls' living group. The Idaho AWS Council held a breakfast exchange with the AWS Council from WSC at which time problems common to both groups were discussed.



Seated in front—Jo Ella Hamilton, Karen Hinckley, Cherrie Wood. Standing from left—Connie Densow, May Pappenhagen, Darlene Frost, Betty Potter, Carolyn Sanderson, Linda Archibald, June Buchholz, Sharon Moshinsky, Nancy Benfer, Suzanne Dolphin, Audrey Montgomery, Joyce Genoway, Pauline Peterson.

Interfraternity Council



President
Tom West

Vice-President
Kenny Wright

Secretary
George Yost

Treasurer
Bill Bauscher



Row One—Chuck Alford, Jim Lyle, Kenny Wright, Tom West, George Yost, Owen Davies, Jim Richards, Row Two—Jerry Dallas, Dick Stauber, Bill Daiss, John Tall, Danny Lane, John Nelson, Loren Hicks, Marvin Michels, Lee Foltz, Paul Schultz, Row Three—Dick Rice, Jack Cole, John Blanton, Wally Kenny, Mike Southcomb, Jim Kocher, Avery Floyd.

The Interfraternity Council is composed of two representatives from each of the fourteen fraternities. Their main function is to take care of Rush Week and make the rules connected with rushing. The Interfraternity Ball sponsored by the IFC was held under the direction of John Nelson, General Chairman.

Pan-Hellenic Council



Row One—Caroleigh Gittins, Nancy Benfer, Margaret Costello, Kristine Winner, Wilma Schmidt, Nancy Leek, Nancy Backstrom, Row Two—Lou Ann Olson, Janis Jolly, Ann Pool, Jo Ella Hamilton, Sharen Moshinsky, Beverly Carlson.

The Pan-Hellenic Council is a group made up of the house president and rush chairman from each of the eight sororities. This year the group was led by Dorothy Diehl. The main business of Pan-Hellenic is to take care of all Rush plans for the following fall.

Spurs

Dixie Kroush
Spur of the Moment



The Spurs, women's sophomore service honorary, is one of the most active organizations on the campus. Their activities consist of such things as ushering at basketball games, plays, operas, community concerts, supervising the Pajama Parade, Spur Waddle, Spur Serenade, and the Maypole Dance. The group is most ably advised by Mrs. W. H. Boyer.



Row One—Judy Crookham, Shirley Holden, Jo Ella Hamilton, Sue McMahon, Mrs. W. H. Boyer, Advisor, Eula Gray, Lexie Gill, Carolyn Sanderson. Row Two—Jennifer McDowell, Louise Tatko, Margaret Johnson, Sandra Slavin, Mary Dunn, Jane Remsberg, Nancy Backstrom, Dixie Kroush. Row Three—Elinor Henry, Barbara Knight, Patty Parsons, Carol Lyle, Betty Potter, Janeen Parkinson, Karen Lee Krauss, Jean Teutsch, Janis Archibald, Evonne Ruppel, Shirley Danielson, Dorothy Larson.

Intercollegiate Knights



Row One—Wayne Crathorne, Lee Claysen, Jason Troth, Ralph Lower, Dewey Newman, Ed Schmich, Dick Denney, Tad Kuga, Luis Barrett, Don O'Neill, Bud Duffy, R. J. Newman, Tom Trail. Row Two—Ralph Lindberg, Bob Schriber, Ken Krueger, Dick Brown, Allan Reeb, Jack Neal, Roger Tovey, Dick Weeks, Mike Spence, Bernard Murphy, Forest Haney, James Rock, Don Konkol, Frank Van Brunt, Ron Manser, Bill Hardie, Paul Dutson, Norman Helgeson, Dennis L. Thompson. Row Three—Richard Thoats, Gary Wescott, Ernest Foote, Chuck Canfield, Jim Seeley, Dave Cummins, Laurie Fowler, Jim Chandler, Arthur Misner, Bob Hillyer, Dwaine Griffith, Ronald Robinson, Fred Burrow, Richard Johnson, John Kroiss, Jim Hargis, Pete McConnell.



Dick Weeks
Knight of the Knights

The Intercollegiate Knights, working in conjunction with the Spurs, is the sophomore men's service honorary. Some of their duties include ushering at football games, basketball games, blood drives, selling programs, and having an annual book sale in the spring.

Publications Board

The publications board of the ASUI is charged with seeing that all student publications at the University are handled correctly and that their staffs function properly.

Pictured from left to right are—Flip Kleffner, Fred Williams, Granville Price, Chuck White, Reid Lau, Darlene Duffy, Gale Mix, and Margaret Trefren.



Student Activities Board

The council's members are found pushing the various committees of the ASUI, and are themselves charged with carrying out many of the tasks of the student government.

From left to right are—Bill Nixon, Aubrey Stephens, Dick Weeks, Jerry Dallas, Cherric Wood, Jim Russell, Al Karn, Pat Gustafson, Carolyn Sanderson.



Row One—Sally Ghiglieri, Barbara Anderson, Janice Warner, Jane Remsberg. Row Two—John Gillis, Roger McPike. Absent were—Jim Hazen, Don Lawrence, Joe Corless.



Row One—Lee Walker, Lee Anderson, Jane Remsberg, Ed Schmith, Mollie Godbold, and Mable Locke. Row Two—Bill Emazio, Tom West, Charles Decker, J. W. Bowlby, Charles Marchall, Guy R. Anderson, Kenneth A. Dick.

Student Events Council

These people are responsible for scheduling and supervising various student events. Many all-campus events owe their smooth sailing to this committee.

Student Union Committee

The SUB committee decides student union problems which directly concern the students. Hours of operation, procedures, and regulations are some of the things which this committee considers.



Social Coordination Council

Newly organized this year to better the social planning of the campus through group meetings of the social chairmen of all the houses of the campus, this group made many advancements. Serving on the board are:

Row One—Homer Oberst, Darwin Otto, Mike Boles, Chairman, John Gillis, Bill Newman, Frank Van Brunt, Avery Floyd.
Row Two—Carolyn Babcock, Petrea Knudsen, Ilete Sabin, Susie Oberg, Kristine Anderson, Pat Webb, Pat Rojan, Kay Kreizenbeck.
Row Three—Ralph Hale, Max Nunenkamp, Jerry Zimmerman, Roger Thieme, Ike Blackburn, Jim Townsend, Dot Dalke, Gary Freeland, Marcia Thornton, Owen Davies, John F. Payne, Willard Lindsay, Glen Hale.

Student Faculty Committee

Members of the Student Faculty committee attack the various problems that arise between "the hill" and the student body. Serving this year on this board are:

Row One—Miss Betts, Dean Louise Carter. Row Two—Duane Savage, Mr. Slado, Jim Saad. Row Three—Dean C. O. Decker, Jo Ella Hamilton, Dr. Mayfield. Row Four—Dr. Otness, Dr. Marshall.



Election Board

The men and women behind the fast tabulation of the ASUI election results are:

Around the table—Larry Ellis, Keith MacPhee, Shirley Byrne, Nancy Short, Marie Brammer, Barbara Anderson, Jim Townsend, Chairman, Lee Anderson, Ruth Johannesen, Jim Kocher, John Nelson, Audrey Montgomery, Paul Schultz, Standing—David Alfredson, Allen Reeb.

Mortar Board



Pat Bartlett
Dolly Fox
Lois Rathbun

Marie Beals
Caroleigh Gittins
Barbara Taylor

Jane Blomquist
Karen Hinckley
Margaret Trefren

Dorothy Carter
Vonda Jackson
Bess Vance

Cathy Fitzgerald
Nancy Leek
Nancy Winter



Nancy Leek, Marie Beals, Dorothy Carter, Pat Bartlett, Barbara Taylor, Bess Vance, Lois Rathbun, Jane Blomquist. Seated—
Vonda Jackson, Cathy Fitzgerald, Nancy Winter.

The senior women's service honorary, Mortar Board's annual projects are selling MUMS at Homecoming and holding the May Fete for Mother's Day weekend. To encourage high scholarship, each fall the Mortar Board plaque is awarded to the freshman girl with the highest grades.

Silver Lance

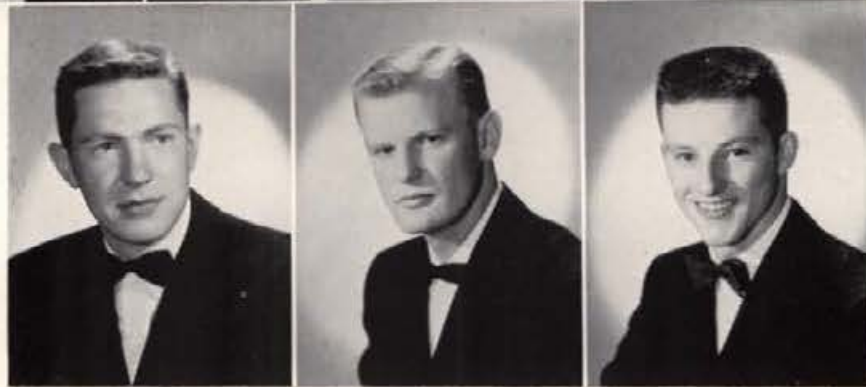

Bob Bakes Jack Parker Terrill Davis Jim Saad Keith Jergensen Stanton Tate Flip Kleffner

Each May Day, members of Silver Lance tap seven outstanding Junior men. Honoring outstanding campus leaders is their one function.



Blue Key

Blue Key is the National Junior Men's Honorary awarded for outstanding service to the University. Keith Jergensen led the group through their yearly projects of putting out the much used *Campus Key* and putting on the very enjoyable Talent Show.

Left to Right, First Row—John Gillis, Louis Remsberg, Gene Dickey, Bob Newhouse, Don O'Neill. Second Row—Keith Jergensen, Po Ping Wong. Third Row—Chuck McDevitt, Wayne Glidden, Ted Frostenson, Jack Knodle, Faculty Advisor, Dr. Mayfield, Terrell Davis. Fourth Row—Harvey Brenn. Fifth Row—Ray Miller, Roger McPike, Stan Tate, Flip Kleffner, George Yost, Jack Parker, John Bahr, Bob Bakes.



Gary Pietsch
Managing Editor
Ruth Brede
News Editor



Fred Williams, Editor

The Idaho Argonaut

A beat-up brown corduroy jacket filled with sample cigarettes and a host of lawyer jokes set the scene for the 1954-55 *Argonaut* under Fred Williams. Assisted by M. E. Gary Pietsch, Williams covered the campus scene, and yet kept an eye on the "Third Floor Zoo" and Scotchman jokes.

Besides putting out a special Poor Cougars edition while the campus was celebrating a big win, the Arg staff went to eight pages for a Horror April Fool edition. The Golden Fleece took its stand in campus politics for the first time in several years.



Marie Brammer, Society Editor, and Betty Brooks,
Copy Editor.



Row One—Don Ingle, Miriam Deshler, Ann Pool. Row Two—Carol Anderson,
Jeanne Iverson, Mollie Godbold, Lois Wilson, Sue Sparks, Marie Van Orman.



© COLUMBIA PICTURES CORP. . . U P A

Crew were Ruth Brede, John Hughes and Betty Brooks, and another chap by the name of Pendergast, or was it Penderblast? Anyway he wrote a few things.

The staff of 70 wound up with 62 issues, including a large number of six-pagers. Taking over the Jason seat for next year will be this year's M. E., Gary Pietsch.

The reporters, copy readers, ad salesmen, and the circulation staff did much to make the Arg one of the best ever. Plagued they were by office changes, lost copy, eternal deadlines, and the always used phone, but it was a good year.

Row One—Marilyn Meils, Phyllis Isaak, Max Burke, Mary Jean Burke, Marlin Marvel. Row Two—Betty Brooks, Jan Willms, Elinor Johnson, Nancy Mulberry, JoCarol Bickert.



Pete Madison, John Hughes, Editor, and Don Smith make up the Arg. Sports staff.



Above, Row One—Carol Rojan, Jane Querna. Row Two—Sharrol Bartlett, Karen Becker, Bev Bollingbroke, Ann Foley, Vivian Vaagen. Advertising staff. Below—Tom Neal, Jane Remsberg, Yvonne Cleveland, Jane Querna, Audrey Montgomery.



Chuck White
Station Manager

The Voice of the Vandals... K.U.O.I.

"The Voice of the Vandals," broadcasting from the banks of the Paradise, has greatly improved its position on the campus during the past year. From September to June it can be heard beaming out over the campus—supplying music for exchanges, studying, and general relaxation. Located on the third floor of the Student Union Building, it gives many students the opportunity to practice announcing or to learn the actual operation of a radio station.

Two new shows, Coming Events and Chatter Box, have been added to the variety of programs already presented. These programs, plus about one thousand dollars worth of new equipment, give some indication as to the amount of effort going into K.U.O.I. During the past year it has been under the direction of station manager, Chuck White and a most able staff.

Joan Welsh and Sandy Fuller going through the daily programming.



Preparing for a news cast are Bill Vermillion and Jim Foley Chandler





Roger Groff, chief engineer, kept KUOI on the air with his technical know-how



Jerry Chandler, Production Manager, giving out with the words.

Favorite Programs

Idaho Stars

Lucky Strike News and Sports Casts

KUOI Kapers

Here We Have Idaho

Lucky Top Tunes

Guest Star

Career Hour

5:30 Classics

Radio TV Guild—This is an organization of students who broadcast live dramatic programs through CRN to KUOI and KRPI. They are shown around their console at the Radio Center.



Roger Groff and Bill Vermillion doing one of the frequent engineering checks.



Idaho's Vandaleers



Glen Lockery
Director

Glen Lockery, Janette Rawls, Judy Folkins, Nancy Short, Carol Lynn Levi, Rochelle Henderson, Patsy Robinson, Barbara Knight, Jane Lange, Mary Jane Milbrath, Darlaine Bagley, Karen Hurdstrom. Row Two—Margaret Fow, Alyce Sweeney, Caroleigh Gittins, Janice Radovich, Charlotte Carlson, Dorothy Jacobsen, Marigay Nelson, Margaret Trefren, LaVonne Wilson, Shirley Danielson, Nancy Winters, Deborah Gentry, Karen Becker. Row Three—Bill Herr, Derald Glenn, Charles Clauser, Ron Leppke, Roger Thieme, John Herrett, Neal Casebolt, John Thornock, Mike Patton, Ralph Watson, Graham Knox. Row Four—Roger Williams, Donald Jenny, John McMennamin, Gordon Quigley, Dallas Quick, David Lange, Stanley Neeley, Ed Eldredge, Jerry White, Willard Lindsay, Art Berghold, Ralph Hale, Roger Simmons.

Idaho's Vandaleers, under the direction of Glen Lockery, completed another busy year. The annual Christmas concert was presented in December. This year's tour brought their fine music to the people in the southeastern part of the state. The Madrigal Singers, under the direction of Keith Forney, carry on the original custom of singing gay songs while seated around the table.

Madrigal Singers



John Herrett, David Lange, Alyce Sweeney, Charlotte Carlson, Joan Jaborra, Jane Lange, Karen Hurdstrom, LaVonne Wilson, John Eikum, Graham Knox, Dick Martin, Mr. Forney.



University Singers

The University Singers, under the direction of Mr. Norman Logan, is the largest musical group on the campus and is open to all university students. During the year it has presented several very fine concerts. Perhaps the most outstanding concert was the presentation of Handel's "Messiah."



Norman Logan
Director



Sigma Alpha Iota

National Music Honorary, SAI was led this year by Caroleigh Gittins. The group co-sponsored the Song Fest and the American Contemporary Composers Concert.

Row One—Mary Jane Milbrath, Arlene Hyde, Mary Gilderoy, Mimi Dessler, Shirley Poff, Alyce Sweeney, Surie Oberg, Marie Van Orman. Row Two—Virginia Sturgess, Caroleigh Gittins, Kathy Knapp, Bonita Becker, Pat Robinson, Mary Ellen Allred, Carol Webster, Barbara Tiegs. Row Three—Marigay Nelson, Janice Radovich, Kay Fleming, Carol Renstrom, Miss Frykman, Marilyn Frazier, Carolyn Sanderson, Judy Crookham, Dixie Kroush, Jennifer McDowell, Rochelle Henderson, Mrs. Shultz, Margaret Fox.



Phi Mu Alpha

Men's music honorary on the Idaho campus. Had a very successful year and shared the load of the various concerts with SAI.

Row One—Charles Clauser, Roger Thieme, Dee Humphrey, Mike Patton, Bob Schreiber, John Baker, Bob Gossi, Don Isaacson. Row Two—John Herrett, Dick Martin, Dale Brandt, Ralph Watson, Gordon Taylor, Ed Johnston, Prof. Allen Perry, Graham Knox. Row Three—Dick Mansfield, Dallas Quick, Ron Leppke, Lauren Hicks, Don Bundy, Jim Osborne, Charles Lentz, Ed Eldredge, Prof. Norman Logan, Prof. William Billingsley.

University Band



Warren Bellis
Director

Since the coming of Warren Bellis to the campus, the University Band has shown remarkable improvement. In addition to presenting snappy half-time entertainment at football games, it also found time to play at many campus functions and still present several very fine concerts. Much thanks should be given to this organization.

University Pep Band

This spring a group of student musicians and their director made a three-day tour of cities in northern Idaho. They did a very good job of publicising the University . . . members of the Pep Band include:

Row One—Carol Webster, Mike Patton, Yvonne Forte, Bev Greggerson, Marilyn Frazier. Row Two—Jennifer McDowell, Norman Fuller, James Hemphill, Deloris Chicane, Lola Hereth, Walt Root, Deane Jolstead, Jerry White, John Baker, Marilyn Matthews, Gordon Taylor, Richard Mansfield, Margaret Johnson. Row Three—Pat Sparkman, Don B. Harris, Janet Harding, Norma Wiks, Marge Draper, Lois Taylor, Dee Grover, Bill Bass, William Billingsley, Don Hannah, Dick Klingensmith, Arthur Handy, Lee Griffin, Lauren Hicks, Neal Powell. Row Four—Joan Bliss, Barbara Tiegs, Nancy Short, Derald Glenn.





University Orchestra

Under the direction of Mr. Schwartz, the University Orchestra had another successful year. Programs of contemporary and classical music were presented with many faculty members appearing with the Orchestra.



Another shot of the orchestra

More music at Blue Key Talent Show!





Drama

Another excellent ASUI Drama production was presented last fall under the name of "Mrs. McThing." This play was originally for children, having recently finished a long run on Broadway. It is a play for all ages and delighted the Idaho audience.

Under the direction of Miss Jean Collette assisted by Ed Chavez, the students have presented many productions of high caliber this past year. A lot of rehearsals and hard work are involved but the rising curtain justifies the time spent. Each production ends with a cast party.

The make-up room, in all its glory

Remember the "Inspector Calls"

Please—Watch the audience!

Oh, Wayne, — Oh Jane, — Oh!

Connie Brookings and Ann Popma, and "Mrs. McThing"

Drama

The final ASUI Drama production, "An Inspector Calls," was presented this spring. The play is a psychological play written by J. B. Priestley in the style of a "who-done-it" mystery and is an effective presentation of the strange twists that take place in human beings when their consciences are affected and involved in a murder. Although the action requires only one set and the entire cast consists of only seven people, the play still involved some directing problems, according to Edmund M. Chavez, director.

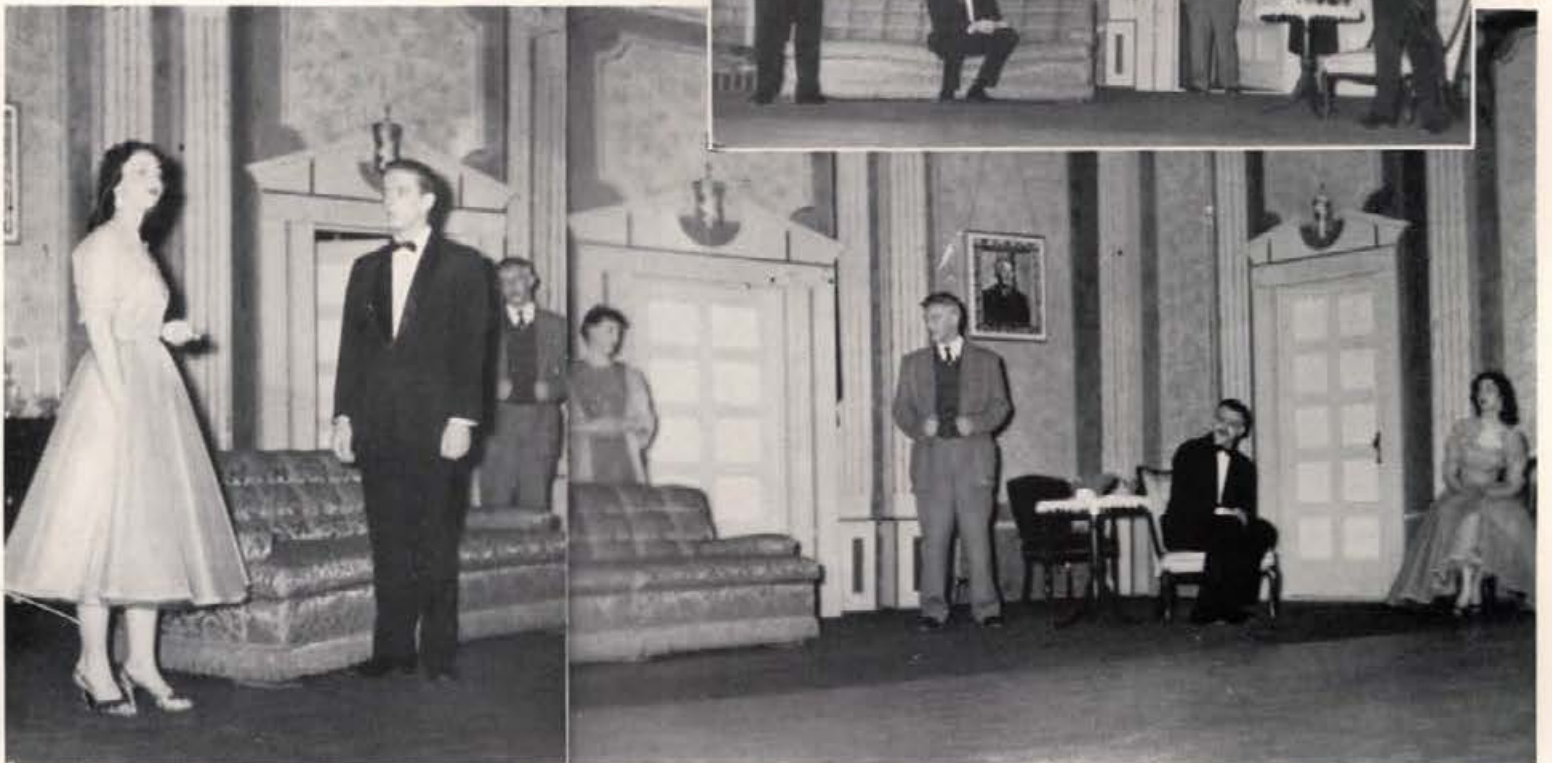

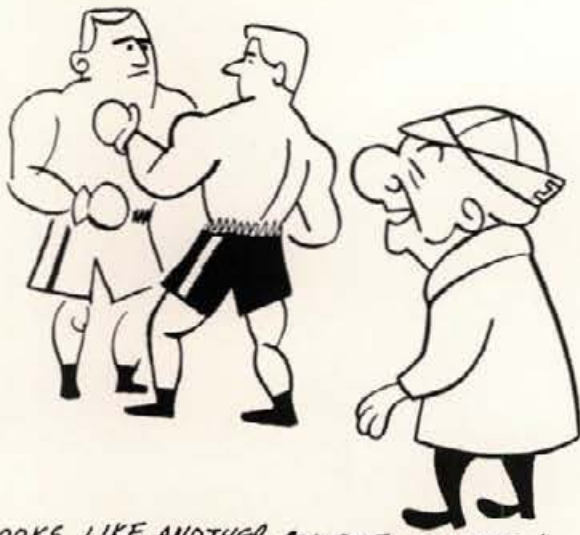

"LOOKS LIKE ANOTHER COLLEGE DEBATE"

© COLUMBIA PICTURES CORP. . . UPA

"Resolved, that the government of the United States should extend diplomatic recognition to the communistic government of China" was the debate question discussed in the United States this year. The Idaho team with 12 returning varsity debaters and 20 new aspirants had a very successful year, copping honors at the Inland Empire Junior College Debate Tourney and the Women's Triangular Debate, plus winning first place in the Debate with Idaho schools. Representing Idaho in the contest with the Oxford debaters were Dean Holt and Chuck McDevitt who later attended the debate tournament held at West Point.

Debate

Delta Sigma Rho



First Row—Dr. E. A. Whitehead, advisor; Roger McPike, President; Patty Bartlett, Secretary; Fred Williams, Treasurer.
Standing from left—Charles Oldham, Lee Anderson, Jim Kruger.



Dean Holt and Charles McDevitt



Charles Oldham and Drew Field



Lee Anderson and Jim Kruger

Intramural Debators



Alpha Chi Omega—Cherrie Bacon and Pat Nelson

Delta Tau Delta—Don Lawrence and Allen Compton

Good participation from the living groups on campus key-noted the intramural debates again this year. Receiving the honors by winning all their debates were the girls' team, composed of Cherrie Bacon and Pat Nelson, and Allen Compton and Don Lawrence on the boys' team.



Theta Sigma Women's Journalism Honorary

Jane Querna, Marilyn Meils, Phyllis Gestrin, Marie Ingebritsen, Joan Welch, Nancy Leek.

Sigma Delta Chi... Men's Journalism Honorary

Row One—Keith MacPhee, Tom Neal, Joe Corless, Herb Pendergast, Gary Pietsch.
Row Two—Dr. Granville Price, advisor; John Gillis, Steve Emerine, John Hughes, Jamie Steele, Fred Williams, Rickey Jones.
Not shown—Chuck Alford.



Phi Beta Kappa



Row One—Margaret Fox, Susan Banks Wom, Patty Bartlett, Faye Hartwell, Kathryn Davis, Marcia Thornton, Emma Jean Fairchild, Patricia Gallagher, Nancy Nelson Broughman. Row Two—Denece Jones, Jane Blomquist, Barbara Taylor, Gene Dickey, Danny George, Louis Remsburg, Joe Corless, Bob Coleman, Billie Wilbur Brown, Tom Miller.

Phi Beta Kappa is the oldest and perhaps one of the best known of college fraternities. In the spring the new members are chosen from the junior and senior classes. Phi Beta Kappa gives recognition to high scholastic attainment in the field of liberal arts and sciences.

Bench and Bar



Active law organization on campus . . . a big help to new law students in getting them acquainted with the law library . . . President, Tom Miller; Vice-President, Gene Lozier; Secretary, Herb Nagle; Treasurer, Don Daiker; Bailiff, Kenneth Bell; Chief Justice, Jay Bates; Justices, Ray Poitevin, Francis Mithoug, Wally Friel, Gene Lozier . . . Edward Stimson Dean of the College of Law . . . sponsors the honor code for law exams . . . fosters relations of the members of the College of Law.

Row One—Mr. Berman, Mrs. Berrett, Mrs. Folz, Mrs. Chadsey, Mr. Walenta, Mr. Anderson, Mr. Bell. Row Two—W. Brauner, C. McDevitt, W. Churchill, K. Jergensen, F. Mithoug, R. Swanstrom, B. Bakes, W. Nixon, K. Bell, R. Haley, H. Rettig, M. Hiller, Z. L. Pearson. Row Three—J. Aston, R. Poitevin, R. Resta, J. Kugler, J. Coleman, E. Smith, E. Lozier, R. Campbell, H. Nagel, W. Brown, B. Wilkinson. Row Four—W. Black, V. Hockett, R. Butler, W. Transtrum, D. Daiker, W. Taylor, J. Reece, B. Parsons, T. Miller, J. Bates, W. Friel.

Alpha Lambda Delta

The Freshman women's scholastic honorary led this year by Karen Lee Krauss. . . . Membership is attained by having a 3.5 accumulative grade point.



Row One—Nancy Buchanan, Lexie Gill, Peggy Varian, Connie Densow. Row Two—Marilyn Monroe, Gae Bailey, Janceen Parkinson, Kay Kreizenbeck, Patty Parsons, Margaret Johnson, Sue Struck, Bev Greggerson, Carolyn Sanderson, Darlene Thomas. Row Three—Judy Hodgins, Louise Tatko, Treasurer; May Pappenhagen, Senior Advisor; Karen Lee Krauss, President; Judy Crookham, Vice-President; Jane Remsberg, Kristine Anderson. Row Four—Arlene Zaring, Evelyn Evans, Marie Van Orman, Alice Billman, Mary Ellen Daly, Diane Davis, Betty Bovey, Charlene Roth, Idanne Schreiber, La Rene Newberry, Martha Sue Dempsey, Myrtle Williamson. Row Five—Jeanne Iverson, Carol Reichert, Aljean Wickberg, Shirley Lenz, Theresa Matthiesen, Elinor Johnson, Mary Gilderoy, Jackie Lavens, Irene West, Judy Archibald, Jan Willms, Renae Wright.



Phi Eta Sigma

Freshman men's
scholastic honorary

Row One—Gary Hathaway, Frank Rusho, Ernest Foote, Pete McConnell, John Thornock, D. A. Gustafson, Ernest Davenport, George Fowler, John Chapman. Row Two—Boyd Terry, Gerald Curnes, Dwaine Griffith, Bill Wilson, John Eisinger, Bill Simon, Tom Eddy, Al Andrews, Jim Shumaker, Ron Purviance, Jack Little. Row Three—Sam Dorcheus, Richard Peterson, Wilton Riggers, Doug Seely, Doug Randall, Bill Cooke, John Hoch, Rowland Felt, G. Bierwag, Allen Jensen, Fred Morse.



Phi Upsilon Omicron

Honorary for Home Economics majors . . . style shows . . . guest dinners . . . hard work but fun.

Row One—Miss Featherstone, Janet Biker, Clara Armstrong, Marie Beals, Pat Woodmore. Row Two—Nancy Moore, Joan Reynolds, Fritz Hoover, Helen Ann Douglas, Lorna Hobday, Joyce Genoway, Miss Schien.



Home Economics Club

An active organization on campus sponsoring Home Ec Day for Idaho high school girls.

First Row Left to Right—Beverly Nelson, Cecelia Montoya, Carol Anderson, Sue Emry, Lavelle Carter, Carol-Jean Mohan, Patricia Woodmore. Second Row Left to Right—Ora West, Grace Hobson, Sylvia Herman, Joyce Genoway, Lou Ann Olson, Harriette Duckworth, Helen Empey, Carol Hustsell, Marilyn Murphy, Andrey Ross, Donna Holdsmith. Third Row Left to Right—Patricia Stoddard, Esther Hopkins, Kerma Olson, Myrna Shaver, Marilyn Marvel, Janet Harding, Margaret DuPuis, Constance Astorquia, Marjoe Brinken, Janet Moser, Blanche Branson, Gretchen Holmes, Greta Eldred, Nancy Callison, Carol Solum. Fourth Row Left to Right—Fritz Hoover, Theresa Matthiesen, Martha Sharp, Shirley Lenz, Nancy Moore, Phyllis Hill, Wilma Packard, Mary Winner, Eula Gray, Elinor Johnson, Barbara Warner, Elenor Henry, Mary Jane Philips, Carrie Mann, Josephine Lamson, Colleen O'Donnell, Karen Wilson, Karen Hastings.



4-H Club

The organization for men and coeds interested in 4-H and agricultural work.

Row One—Harold Hattan, Esther Hopkins, Rosemary Gilpin, Jim Jessup, Roger Jones, John Huber, Phillip Edwards. Row Two—Delphine Trupp, Marie Beals, Arthur Misner, Don Engle, Theresa Matthiesen, Martha Sharp, Shirley Lenz. Row Three—Deana Dykstra, Ruth Johannesen, Grace Hobson, Carol Dillard, Ralph Bain, Tom Cooper.

Charles DePalmo
Editor



The Idaho Engineer

The Idaho Engineer, containing semi-technical articles written by the students, is a quarterly student publication of the Associated Engineers. This year the editor is Charles DePalmo.



Row One — Dwaine Griffith, Charles DePalma, Edwin Utz, Bill Carson. Row Two—George Fowler, Sam Dorcheus, Bill Bliesner, John Hoch, Bob Klempel.



Starting from the left—Robert Jones, Bob Olson, Pete Preston, Al Coombes, Rex Pieper.

The Idaho Forester

The Idaho Forester is the annual publication which covers the Forestry activities of the year. It contains an alumni directory, semi-technical papers, and pictures of different classes and the graduating seniors.



Pete Preston
Editor

Xi Sigma Pi



Xi Sigma Pi . . . Forestry Honorary . . . initiation calls for initiates to obtain signatures on small wooden plaques . . . field trips and tours round out activities of this group.

Row One—W. P. Lehrer, Min Hironaka, Sa-Ard Boonkird, E. Wohletz, Bill Wallace, Carl Goebel, President; Clyde Novak, Rex Pieper, LaForrest Twitchell, Vice-President; Lee Sharp.
Row Two—James Barnett, R. H. McAllister, Gordon Helbner, Bernard Hughes, Stanly Jepsen, R. H. Seale, Bruce Ottenfeld, Secretary; Robert Speedy, Marvin Newell, Norman Chupp, Hadley Roberts.

Associated Miners

This year the Associated Miners organization is led by Jim Townsend. Biggest event of the year is their annual Muckers Ball which is an event looked forward to by everyone.



Row One—Joseph Newton, Advisor; Jim Townsend, Pres.; Bob Packham, John Blessinger, V.-Pres.; Edwin Swartz, Tom Archbold. Row Two—Harley Wallis, Charles Kidwell, James Tinto, William Collins, Don Reynolds. Row Three—Walt Lovejoy, Hap Ferree, Durell Moon, Treas.; Ken Axtell, Jim Fisher, John Zbozen.

Agriculture Club



Row One—Mr. Marshall, James Corbett, Ronald Carlson, Terrell Davis, N. Walker, C. Campbell, W. R. Batcher. Row Two—R. H. Ross, Larry Harrop, Ron Pound, Ron Beal, Maurice Clements, Ken Farmer, Bob Seaquist, Don Mills. Row Three—Chan Atchley, Robert Briggs, Harold DeHaven, Gene Stewart, Neil Cross, Jack Dunsmoor, Duane Sharp. Row Four—Philip Edwards, Harvey Jensen, Jim Jessup, Don Ingle, Don Wamstad. Row Five—George Passmore, Lawrence La Rue, James Hurst, Hans Gotsch. Row Six—Homer Oberst, La Mar Escott, Harold Hattan, Gerald Yeomans, Virgil Young, Larry Pline. Row Seven—Philip Wheeler, Ray Seeman, Charles Clark, Mickey McCarty, Albert Nell, Ron Koester.

The Agriculture Club on the Idaho Campus is now in its 39th year . . . a big project for Ag club students is their annual Ag Bowl which is a well attended event. . . Little International Livestock Show with a Queen to reign over the activities . . . a challenge from the Foresters for a tug-o-war on Ad Lawn . . . just a few of the activities which keep the Idaho Aggies an active group.

Associated Engineers

The Associated Engineers is an active group composed of students from each field of engineering . . . their main purpose is to co-ordinate these various fields and present their work in the *Idaho Engineer* which is a co-function of the group.



From the left—Don Owsley, Ralph Lower, Gerald Gentry, Don Eddy, William Cameron, Judd Rogstad.



Agricultural Engineers

The Ag Engineers spend many hours each year working on the Little International . . . Pres., M. Huffaker; V.-P., David O'Harrow; Sec.-Treas., Pete Van Houten; Jerald Gentry, Jr. Rep.; J. E. Dixon, Faculty Advisor.

Row One—Lee Allen, Scribe; Max Huffaker, Pete Van Houten, Jerald Gentry, David O'Harrow, J. E. Dixon. Row Two—Larry Williams, Dayle Carlson, Bill Carson, Dale Smelcer, Lynn C. Riedeman, Bill Hutchinson. Row Three—J. D. Anderson, Douglas Kugler, James Wolcott, Earl Lillevig, J. Gregg Wilson.



Electrical Engineers

The group is represented by a display at the annual Engineers Ball . . . annual lab party . . . fun for all.



Mechanical Engineers

For students majoring in Mechanical Engineering the Idaho Student Chapter of the American Society of Mechanical Engineers was organized October 5, 1925. . . .

Row One—Prof. Henry Silha, Glen Hostetler, Dallas Fuller, Whitney Smith, Jim Hemphill, Van Tonehocker, Prof. Henry Gauss, Roy Merrill. Row Two—Prof. Doug King, Art Dalke, Pete Welfel, Jim Richardson, Don Eddy, Don Martin, Prof. Ted Norgood, Ken Emerson, Fred Walquist, Burch Roark, Bill Lower.

Chemical Engineers

Row One—Bess Vance, Raymond Tjulander, John Scheloske, Robert Robertson, Ray Bosen, Dwaine Griffith, Judd Rogstad, Dr. Jackson. Row Two—Neal Powell, Keith Spencer, Floyd Gross, Glen Robinson, Ralph Lawr, Dick Denney, Glen Mortenson. Row Three—Dale Laird, William Bliesner, Rowland Felt, Norman Fuller, Richard Cooke, Cole Sherwood, Ed Schmith, Roger Anderson. Row Four—Samuel Dorcheus, Al Miller, Glenn Vaughn, Thomas O'Connor.



Civil Engineers

Row One—Ralph Clements, Treas.; James Hobbs, Frank Junk, Parley Waters, Secy.; D. W. Johnson, Pres.; Walter Root, V.-P.; Dick Naish, Dick Carlson, John Oncida. Row Two—Robert Owsley, Royce Loveland, Jim Young, Ernest Medley, George Fowler, Bud Clemenhagen, Don Riffin, Don Brockway, Ed Groff, Ted Bell, Don Schmith, Jagat Singh. Row Three—Ivan Tanner, Don Tingley, Glenn Hossner, Morris McCool, Edward Pottenger, Dave Newell, Keith Stokes, Robert Ackaret, Doug Tellefson.



Sigma Tau

The engineering honorary for men students in the upper one-third of their class was established locally in 1922. Sigma Tau encourages high scholastic standards and sociability among engineering students.





Hell Divers

Under the direction of Pres. Russ Whitney, the Hell Divers again presented their annual Water Show, this year using "Over the Rainbow" as the theme.

Row One—Russ Whitney, Sandra Slavin, Margaret Sullivan, Barb Simmons, Janet Daigh, Ann Beardmore, Fritz Holtz. Row Two—Helen Hanford, Dot Drayton, Pat Morgan, Jackie Wainwright, Charon Harp, Shirley Byrne, Helen West, Bud Van Stone. Row Three—Carol Reichert, Jan Willms, Shirley Lint, Dick Galloway, Dick Sheerar, Frank Nosek, Marion Driscoll. Row Four—Eric Kirkland, Bruce Buckman, Gene Anderson, Jerry Jones, Dan Davis.

The latest means of transportation seen around campus is the bicycle-built-for-two belonging to the Delta Chi house.

Bob Stolley and his partner.



Vandal Riders

Students of the University who are interested in horses and rodeoing are members of Vandal Riders pictured at the left. These members have worked hard all year and have brought recognition to the University through their participation in collegiate rodeos. The group was headed by Mickey McCarty.

Row One—Jim Varin, Lee Allen, Jack Talbott, Bill White. Row Two—Norma Wiks, Charlene Roth, Carol Reichert, Barbara Reideman, Gail Wolverton, Jo Shriver, Mary Jo Snider, LaRae Harrop, Loveta Tanner, Gretchen Holmes. Row Three—Leslie Matthews, Jr., Toni Reelheart, Doyle Allen, Stan Allen, Darrel Lynch, Mickey McCarty, Gary Wallace, Jerry Chandler, Tom Mackay, Clint Roberts, King Block, Corky Vaughn.

Flying Club

The Flying Club is for men who want to learn how to fly. Many of the members are already pilots, but all are interested in learning more about aviation.

Pictured left to right are—Jim Barron, Frank Tweedy, Corky Vaught, Pete McConnell, Bert Zimmerly, Norm Wilson, Ricky Jones.



Ski Club

The rolling Palouse Hills provide wonderful ski areas for members of the Ski Club. Members discuss mutual ski plans and plan trips together.

Row One—James Tinto, Wayne Young, Bryant Sather, Irene Coulter, Elinor Johnson, Shirley Byrne, Daryl Betts, Jackie Lavens, Janet Moser, Barbara Hamlet, Pat Webb, Pat Nance. Row Two—Mel Bryant, Ray May, Elliot Light, Edward Kautz, John Laut, Dick Cook, Stuart Robertson, John Connell, Helge Gagnum, Darrel Armstrong, Keith Spencer, Charles Tate. Row Three—Ted Peterson, Ed Johnson, Ken Truesdell, Bob Hillyer, Ernie Egan, Marlin Jones, Bill Cooke, Willard Childs, Bob Cole, Pete Ostrander, Dwaine Griffith, Richard Clemmons.

Attic Club

Attic Club, the art and architecture club has once a month meetings. It is famous for its card parties and the auctions of art.

Row One—Ron Tan, Melvin Muir, Bill Ostrander, Bud Duffy, Bob Breglia, Judy Flomer, Katherine Pugh, Kay Lemons, Shirley Bolingbroke, Marcia Giles. Row Two—LeRoy Anderson, Paul Blanton, Jim Nolan, Perry Lee, Jack Kidd, Barbara Andersen, Cathy Fitzgerald, Ellen Herlin, Lois Judd, Maggie Krause, Billy Jones, Loyce Hall, Linda Lew. Row Three—Layne Hahn, Bill Kim, Darwin Otto, Duane Shinn, Pepper Whitenburg, Dave Pan, Mr. Doregthy, ———— Dunlap, John Wanamaker. Row Four—Dave Omans, Dick Phelps, Bruce Calvig, Carroll Anderson, Jerry Scheideman, Richard Guessford, Bill Irvine, Denny Ambrose, Malcolm Faust, Jack Tuter, Ralph Alley, Fred Shopp, Jerry Rensink, Roger Spiker.



International Relations Club

Row One—Richard A. Cook, Program Committee Chairman; Dorothy Dammeyer, Secretary; Charles Oldham, President; Dennie L. Thompson, Vice-President.
Row Two—Dave Rowlands, Ilete Sabin, Ann Popma, Sally Spence, Dee Humphrey.



Cosmopolitan Club

Row One—Ruth Brede, Vaselia Lemonidis, Abdul L. Kamal, Dale (Mrs. Robt.) Tracy, Sa-Ard Boonkird, Darlene Thomas.
Row Two—Jean Parr, Stu Ailor, Bob Tracy, Hosein Rafiee, Ron Tan, Olaf Stavik.



Curtain Club

Row One—Beverly Carlson, Sharon Moshinsky, Karen Hurdstrom, Edmund Chavez, Karen Krauss, Nancy Leek, Ilete Sabin, Burt Lents.
Row Two—Larry Hyer, Margaret Fox, Mary Lou Hyer, Betty Smithers, Jean Collette, Agnes Risetter, Mary Hopkins.



Inter-Church Council

Row One—Janet Harding, Disciple Student Fellowship; Gary McEwen, L.D.S.; Doris Conklin, Methodist; August Mueller, Lutheran. Row Two—Beverly Joan Newberry, Presbyterian; Shirley Ringe, Lutheran; Larry Wing, Baptist; Jerry Curnes, Baptist.



Dames Club

This year the Dames Club was headed by Cornelia Salamun and Eva Hostetler. Other members include: Row One—Peggy Wadsworth, Gwen Chandler, Marilyn Clegg, Carolyn Peterson, Helen Wahlquist, Marcella Oncida, Eliza Sensmeier, Cornelia Salamun, Mrs. Elwyn Schwartz, Nan Hurst, Kay Marshall, Dorothea Olson, Diane Manweiler, Amy Blessinger, Betty Cheeley, Joan Middlekauff. Row Two—Thelma Vanskike, Carolyn Desjardins, Shirley Jasberg, Lois Perkins, Paula Robinson, Jessie Bardwell, Patricia Farrer, Francine Bessey, Iris Powell, Darlene Telford, Pauline Ogan, Joan Emacio, Barbara Lepard, Wilma Poole, Odessa Byce, Janiel Russell, Georgia Gage, Dixie Hansen, Shirlee Claiborn, Janice Garman, Beverly Schlottman, Barbara Beier, Barbara Scott. Row Three—Helen Pyke, Carole Peterson, Joy Loe, Blanche Studer, Anne Bailey, Martha Duncan, Lois Smith, Doris Ann Winschell, Lestie Gardner, Eileen Wallis, Louise Mix, Lucille Young.

Publications

This year Jane Remsberg and her assistants put together another fine Handbook for the Frosh of '55-'56. . . . Jim Lyle, Alumni Secretary, and Mrs. Dick were the mainsprings behind the publication of the *Alumnae Roundup*. This quarterly publication is sent to former students and friends of the University of Idaho. It is devoted to the news of the University's operation and tells what the alumnae are doing.



Jane Remsberg
Handbook Editor



Mr. Jim Lyle and Mrs. Dick



Wesley Foundation

Row One—Shirley Poff, Greta Eldred, Connie Brookins, Wesley Allen, James Cory, Edwin Russ, Stanley Thomas, director; Grace Hobson, Darlene Kilborn, Barbara Kluttz, Mary Lou Gill, Glen Knutson, Nancy Callison, Jack Mount. Row Two—Marilyn Moore, Elizabeth Oud, Phyllis Gestrin, Dick Kamlin, Joan Welsh, Donna Grant, Thomas Cooper, Neils Christiansen, Donald Bundy, Shirley Mortensen, Floretta Randall, Robert Olson, James New. Row Three—Doris Conklin, Marjorie Tysor, Frank Muller-Karger, Robert Beeman, Marilyn Monroe, Elizabeth Wiswall, Wilma Packard, Martha Sharp, Denis Long, Thomas O'Connell, Wayne Struck, Wayland Malpass, Ronald Kuka, Wayne Carbuhn. Row Four—Claud Nealis, Evelyn Evans, Martha Sue Dempsey, Mary Ellen Bennett, Jane Becman, Virginia Robinson, Bud Duffy, Dorothy Kammeyer, Donald Ingle, Norman McClure, Clifford Hardin, Arthur Dalke. Row Five—Peter Van Houten, Lannie Ames, James Osborn.

Church Groups



Lutheran Students Association

Row One—JoAnn Lindstrom, Donna Hansen, Barbara Schaffer, Marie Ingebritsen, Jane Miller, Judy Flomer, and Carol Dragseth. Row Two—La Ralle Smith, Jack Naylor, Phil Jacobson, Leslie Backstrom, Ken Samuelson, Bert LuVoss, Wally Hendrickson, and Auggie Muller.



Canterbury Club

Row One—Jack Peterson, Pauline Farr, Sally Spence, Margaret Van De Grift, Marsha Ellis. Row Two—Dorothy Drayton, Adele Thomas, Sally DuSault, Dorothy Carter, Tom Herdina. Row Three—John Chapman, Sue Emery, Pat Robinson, Katherine Curtis. Row Four—Dick Feeney, Shirley Feeney, Clara Armstrong, Mike Dewey.



Christian Science

Row One—Miriam Deshler, Ilete Sabin, Vice-Pres.; Ingrid Jones, Secy.; Loveta Tanner, Treas.; Dixie Kroush. Row Two—Nancy Benfer, Pres.; John Roberts, Roger Hansen, Mr. Scheldrup, Pat Jones, Corres. Secy.

Newman Club

Row One—Paul Moore, Pres.; Bob Prestel, V.-Pres.; Joanne Peterson, Treas.; Harriette Hanna, Social Chairman; Jim Chandler, Marilyn Kundrat, Mildred Kroetch, Carol Ann Renstrom. Row Two—Elaine Bauer, Jan Avery, Frank Scarcello, Roger Gallagher, Donald Kamp, Phil Wheeler, Pat Eldredge, Don McAuliffe, John Huber, Peggy DePuis. Row Three—Gloria Keller, Bob Carlman, Jerome Burchard, Ted Deggendorfer, Homer Oberst, Jerry Haller, Alois Miller, Clarence Shippey, Shirley Keough.



Westminster Forum

Row One—Delphine Trupp, Bob McKeever, Becca Ruby, Elaine Moore, Rosemary Holsinger, Norman Walker, Margaret Shumway, Charlotte Walker. Row Two—Denny Byram, Don Walker, LaRene Newberry, Milton Riggers, Deana Dykstra, George Fowler, Beverly Newberry, Mary Jo Snider. Row Three—Jim Walkington, Don Fosket, Bob Jones. Row Four—Rev. Harry Johns, Dick Lycan, Dave Lowell, Fred Morse, Wilton Riggers, Norman Helgeson, Bob Jonas, Advisor.



Roger Williams Club

Row One—Mrs. Pope, Margaret Cook, Jeri Kuka, Ruth Sesain, Doris Jerome, Howard Haymes. Row Two—Art Bergthold, Al Eldred, Gerald Curnes, James Hemphill, Jim Duncan. Row Three—Ron Kuka, Jack DeWitt, Larry Wing, Ron Leppke. Row Four—Albert Burnett, Jim Eggleston, Willard Wilson, Max Ullom, Pastor.



Lambda Delta Sigma

Shirley Bolingbroke, Luann Jones, Joanna Barney, Carol Webster, Blanche Pearson, Denece Jones, Joy Groscost. Row Two—Lon Davis, Gayle Hix, Dee Grover, Dick Packham, Ron Beal. Row Three—Marilyn Clegg, Karolyn Peterson, Ramona Robison, Hilda Regan, Mrs. Tanner, Marie Van Orman, Helen Empey, Lorana Jones. Row Four—Maurice Clegg, Miss Peterson, Jay Robison, Gary McEwen, Dr. Tanner, Milton Weston, Clayne Hendricks, Erven Wade.



Lt. Col. James A. Moore
PMS&T

Over Hill... *Over Dale...*



These cadets precede the entry of the Queen.



The Pershing Rifles, a national honorary made up of outstanding Army ROTC Cadets.



These are the graduating Seniors who have qualified for commissions in the Army Reserves.

The Army ROTC, under Lt. Col. Moore, is designed to turn out fully trained officers ready for active duty if their country should meet a crisis. Under the program, all under-classmen must take the two years of basic training. Those who show outstanding leadership in basic training are chosen to take the advanced course which will give them their commission upon graduation. While in advanced study, students are paid approximately \$30 per month. Although most of the commissions will be in the reserves, the outstanding cadet of each graduating class may go into the regular Army.



The Army ROTC staff at Idaho.



Passing in review at the Spring Inspection.



The Queen of the Military Ball and her Princesses.



The outstanding Army ROTC Cadets about to receive awards for their achievements.



The Girls' Rifle Team, sponsored by the Army and led by Sgt. Salyer.



Major James M. Hughes
PAS&T

*...Into the Wild
Blue Yonder...*



Arnold Air Society, the honorary for Juniors and Seniors.



The AFROTC Drill Team, a very smooth unit in competition.

Although the Air Force is quite new as an independent organization, it has quickly taken its place in our first line of defense. It is growing just as fast on the Idaho campus under the leadership of Major Hughes. With enrollment increasing each year, it promises to catch up with the Army in the near future.

There are numerous branches of the Air Force for which a cadet can apply. He can either take flight if he qualifies, or he may go into one of the many technical jobs such as radio or radar. All of this can help the cadet even after he is out of the service.



The Air Force Staff of the Idaho detachment.



The Air Force Choir, a very well known singing group led by Air Force Cadet, John Harrett.



The advanced cadets on a field trip to Phoenix, Arizona.



The persons to be decorated and the colors at the Federal Inspection this spring.



Captain T. C. Thomas

Anchors Aweigh Me Boys . . .



The NROTC Staff and their two secretaries.



The Navy Honor Company performing at the May Fete.

The Naval ROTC program under Capt. Thomas is a four-year course offered through both competitive scholarships and open registration. Those entering on scholarships are given their books and tuition free plus fifty dollars a month. In return they agree to spend three years on active duty upon commissioning as Ensigns plus five years of reserve duty. They also must go on an eight-week cruise

each summer which most of the men find quite educational and a very good experience.

The Cadet training revolves around a program including orientation, gunnery techniques, navigation principles, naval engineering, and preparation for a commission in the Navy or Marine Corps. One of the big social functions of the campus is the Navy Shipwreck Dance which is an annual costume affair.



The Eagle and Anchor Council which governs the cadets.



The Navy Drill Team which took first in campus competition.

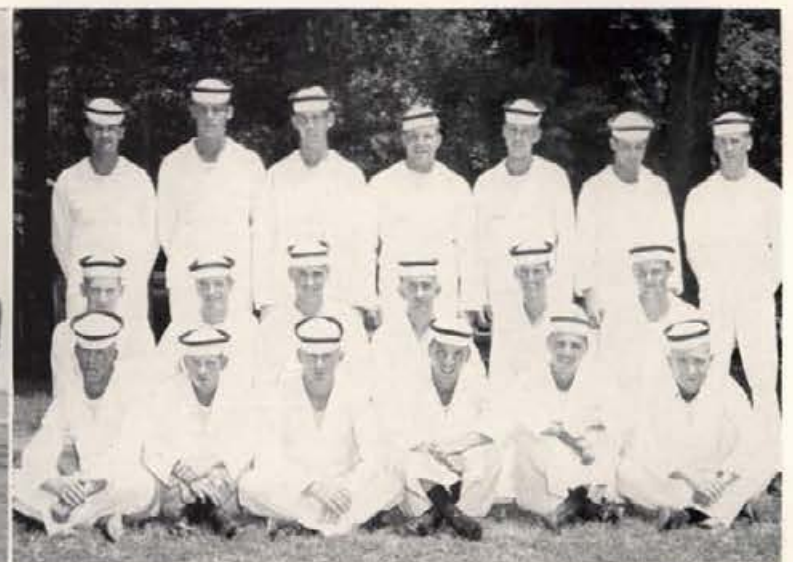

Some of the Idaho Cadets at the U.S. Naval Amphibious Base, Little Creek, Va., for summer camp.



I didn't know you were going to take my picture!

Busy



Catch!

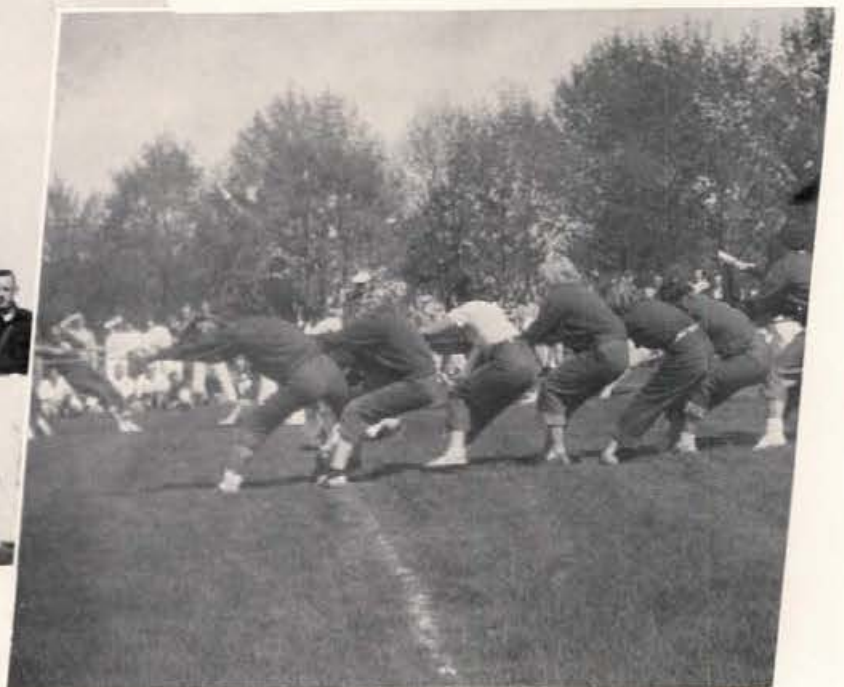

Come on girl, pull!



S-T-R-E-T-C-H



Nothing like a good old work party!

Times



SAE'S all dressed up!



Aren't we cute!



Living Groups

THIS IS OUR HOME AWAY FROM HOME . . .
THIS IS WHERE WE SLEEP, EAT, AND . . . OH
YES, STUDY !!! THIS IS WHERE LIFE-LONG
FRIENDS AND EVERLASTING MEMORIES
ARE MADE. . . . THE DANCES, EXCHANGES,
AND THE CONTINUAL "GOOFING OFF" . . .
ALL THESE ARE IMPORTANT PARTS OF OUR
COLLEGE LIFE.





Women Living Group Presidents

ALPHA CHI OMEGA
BETTI FIELD

ALPHA PHI
JAN JOLLY

DELTA DELTA DELTA
NANCY LEEK

DELTA GAMMA
JANE BLOMQUIST

GAMMA PHI BETA
PATRICIA BARTLETT

KAPPA ALPHA THETA
DOROTHY DIEHL
ANN POOL

KAPPA KAPPA GAMMA
BARBARA TAYLOR

PI BETA PHI
SYLVIA MOORE

FORNEY HALL
MARGARET TEARE

HAYS HALL
MARGARET CURTIS

ETHEL STEEL HOUSE
RUTH KORVOLA

SORORITY HOUSEMOTHERS

ALPHA CHI OMEGA - - - - Mrs. EVELYN STREET
ALPHA PHI - - - - Mrs. FLORENCE MARRS
DELTA DELTA DELTA - - - - Mrs. IRENE SPEARS
DELTA GAMMA - - - - Mrs. BERNICE RHODES
GAMMA PHI BETA - - - - Mrs. LUCILLE NELSON
KAPPA ALPHA THETA - - - - Mrs. MAUDE LONG
KAPPA KAPPA GAMMA - - - - Mrs. MYRTLE HOLMES
PI BETA PHI - - - - Mrs. MABEL HITZEL

FRATERNITY HOUSEMOTHERS

BETA THETA PI - - - - Mrs. MIDGE CUMMINS
DELTA TAU DELTA - - - - Mrs. MARGARET MACARTNEY
SIGMA ALPHA EPSILON - - - - Mrs. MARY COLEMAN
SIGMA CHI - - - - Mrs. EDITH MAGNUSON

PROCTORS AND HOSTESSES

CAMERA CLUB - - - Mr. AND Mrs. JOHN McMULLEN
CHRISMAN HALL - - - Mr. AND Mrs. THOMAS HOPKINS
IDAHO CLUB - - - - Mr. AND Mrs. ALFRED PRINCE
LINDLEY HALL - - - - Mr. AND Mrs. WAYNE YOUNG
PINE HALL - - - - - - - - ROBERT BAGGS
WILLIS SWEET HALL - - - Mr. AND Mrs. DARWIN MAYFIELD

HALL HOSTESSES

FORNEY HALL - - - - Mrs. CATHERINE CHRISMAN
HAYS HALL - - - - - - Mrs. MARY POSTERICK
ETHEL STEEL HOUSE - - - - Mrs. MARY SCATTABOE

Men Living Group Presidents

ALPHA TAU OMEGA
JOE EDGETT

BETA THETA PI
RON SIPLE
AUBREY STEPHENS

DELTA CHI
BOB COLEMAN

DELTA SIGMA PI
DAVE ARMSTRONG

DELTA TAU DELTA
TED FROSTENSON

KAPPA SIGMA
REED LAU

LAMBDA CHI ALPHA
KENNETH FOX

PHI DELTA THETA
HARVEY HOFF

PHI KAPPA TAU
ED HUDSON

SIGMA ALPHA EPSILON
JIM KARLAN

SIGMA CHI
STEVE JORDON
BOB MAY

SIGMA NU
JACK PARKER

TAU KAPPA EPSILON
LLOYD MARSH

CAMPUS CLUB
ROBERT PLAYFAIR

CHRISMAN HALL
WALTER BUTCHER

IDAHO CLUB
GORDON ROBERTS

INTERNATIONAL CLUB
OLAF STAVIK

LDS
LOWELL MAGLEBY

LINDLEY HALL
DUANE SAVAGE

PINE HALL
RICHARD DAVIS

WILLIS SWEET HALL
GENE LOFDAHL

OH! those hen sessions!



Those intramural games really have it!

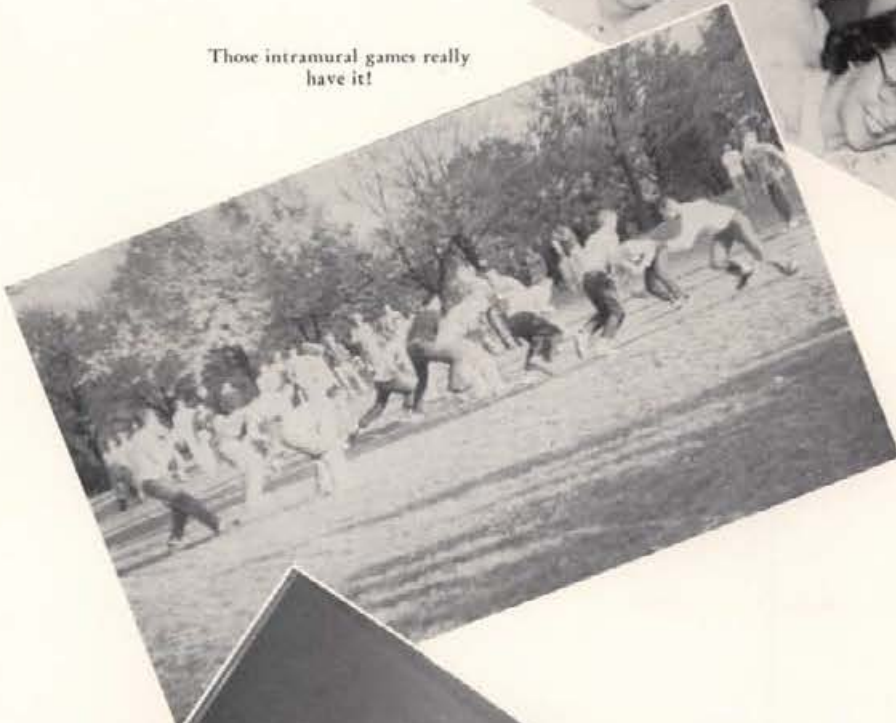

OH! these study hours!!



The Thetas and their "moo-moos."

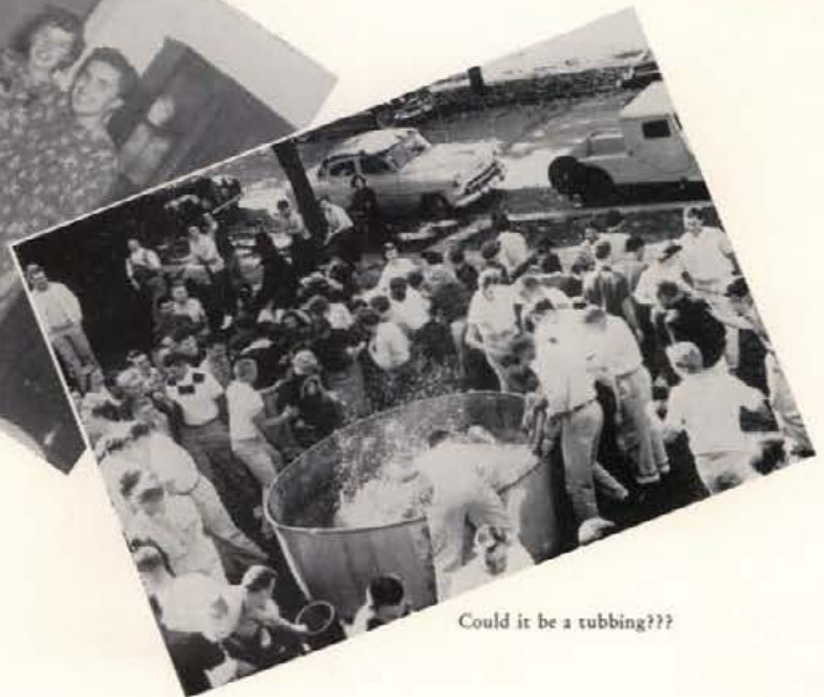

Could it be a tubbing???

Alpha

Chi

Omega



© COLUMBIA PICTURES CORP. . . UPA



It must be the sunbathers club?



Dig those CRAZY getups!

Alpha Chi Omega . . . the pink shutters turned green . . . activity gals Janet Campbell, Audrey Montgomery, and Sandy Slavin . . . Cherie Bacon and Pat Nelson brought home the intramural debate trophy for us . . . Barb Simons, finalist for Holly Queen and ATO Esquire Girl . . . Nornie Benson and Jan Daigh and ukes entertain at firesides . . . Sigma Nus at Halloween, Brother Betas at Christmas, and Delta Chis in the spring round out the year's exchanges . . . senior (?) tubbing ends another year for the friendly ACOs.



BETTY FIELD
President
Judy Anderson
Nancy Alexander
Cherie Bacon
Elnora Benson



JoAnn Brown
Irene Coulter
Janet Daigh
Margaret DuPuis



Yvonne Forte
Carole Gudeman
Charlyne Hale
Janice Hale
Janet Harding
Sharon Harp



Elaine Hyland
Beth Jagger
Elinor Johnson
Barbara Keller
Claudette Kerns
Reva Kocher



Karleen Korinek
Sue Merrill
Audrey Montgomery
Barbara Nelson
Pat Nelson
Suzanne Parrott



Katherine Reed
Verna Sattgast
Barbara Simons
Sandra Slavin
Arline Snyder
Charlotte Sodoroff



Billie Steffens
Virginia Ward
Janice Warner
Carol Westgate



Alpha Phi

Bordering the banks of beautiful Paradise Creek stands the big white house the Alpha Phis call home. . . . Through its doors walk many of the campus personalities—Freda Payne homecoming finalist and Arlene Wood, ATO Esquire Girl . . . Caroleigh Gittins, SAI Prexy . . . Jody Keith and Joy Chilcott arguing to fame in debate . . . Gae Bailey, better known as the "whip" . . . The AP's also showed their athletic side by catching the trophy at the Sig Alph Olympics . . . nice pie-eating, Helen . . . Parties on third . . . Billie Wolff's laugh . . . "The Falls" Fan Club . . . the fun with the Sweet boys . . . and firesides ran rampage through the year. Nancy Ketchen and Cherrie Wood watch the dollars for the frosh and junior classes as another year comes to a close. . . .



How sweet!



A pajama session enforce.



Just another fireside!!

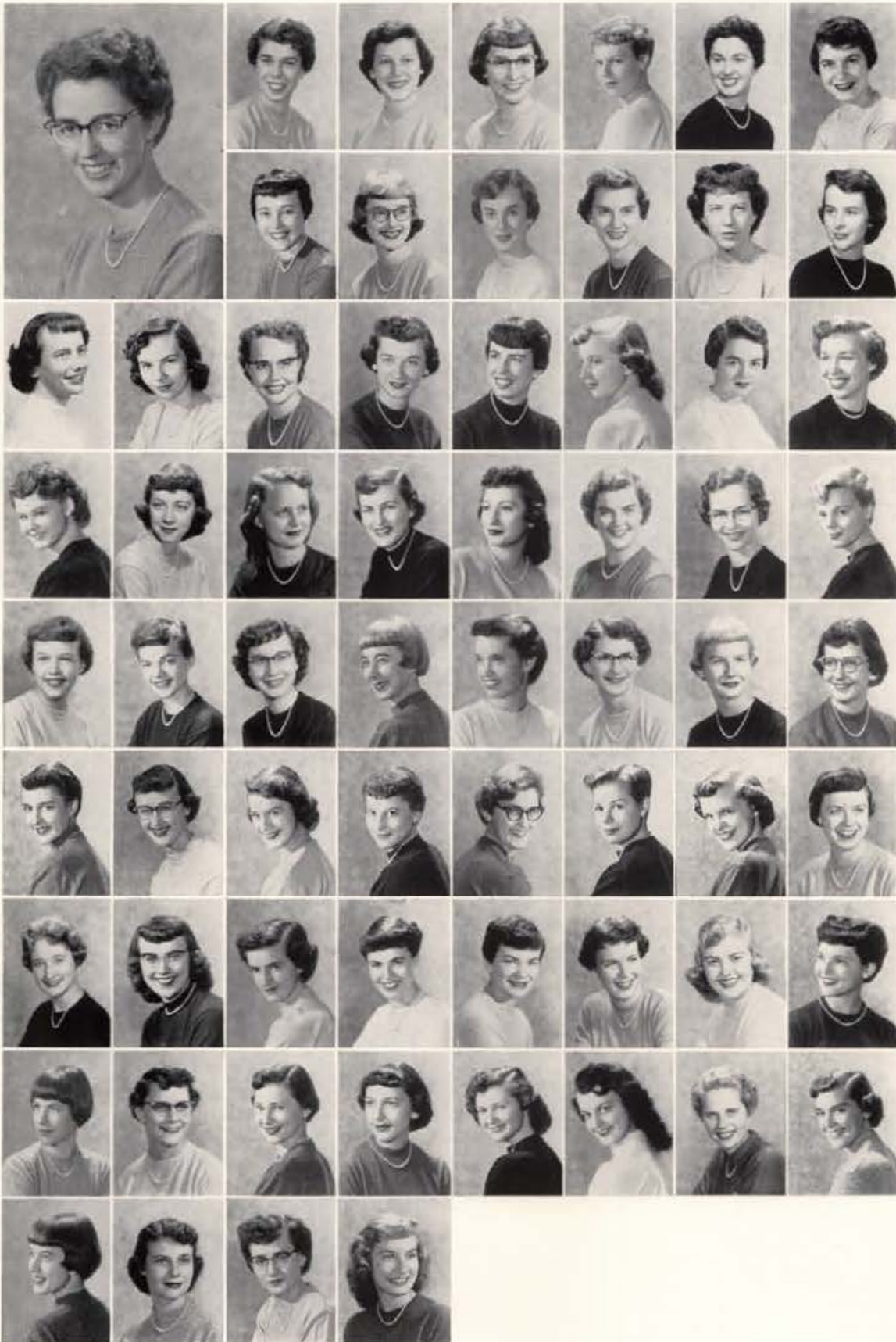

JAN JOLLY
President
 Shirley Allen
 Carol Amsbaugh
 Connie Astorquia
 Sue Bacharach
 Gae Bailey
 Pat Berry

Shirley Blick
 Pat Brown
 Nancy Buchanan
 Phyllis Castater
 Joy Chilcott
 Ellen Cleland

Yvonne Cleveland
 Doris Condon
 Klea Crane
 Dorothy Dalke
 Dorothy Drayton
 Sandra Evans
 Sherie Fox
 Marilyn Frazier

Sandra Fuller
 Lexie Gill
 Caroleigh Gittins
 Jo Haight
 Shirley Hall
 Helen Hanford
 Pat Havermann
 Sharon Helander

Judy Hodgins
 Jeanne Iverson
 Ingrid Jones
 LaVonne Kallusky
 Nancy Ketchen
 Kay Koster
 Jane Lange
 Kay Laughlin

Jean Luedke
 Carol Lyle
 Retalee McCracken
 Charmaine Mangum
 Maureen Maxwell
 Shirley Meese
 Marilyn Miller
 Nan Nelson

Peggy Nelson
 Sherry Oleson
 May Pappenhagen
 Jancee Parkinson
 Freda Payne
 Betty Potter
 Mary Jo Powell
 Pat Rees

Linda Reid
 Mary Ann Schultz
 Nancy Sisty
 Roselle Snyder
 Pat Stoddard
 Sharon Stump
 Kay Wendle
 Karen Wilson

Marianne Wolff
 Arlene Wood
 Cherrie Wood
 Dixie Young



Greek Goddesses????

Delta Delta Delta



Who are the lucky men??



"OH, OH... LOOKS LIKE SABOTAGE"

© COLUMBIA PICTURES CORP. . . .



It was a winner!

Tri Delts took second with a lion float at Homecoming, had a pink elephant door for the pledge dance. . . . Fish and Leekie returned to school with West Virginian sun tans after convention. . . . Smoke got in our eyes when the upstairs living room fire place and the furnace both revolted. . . . Some ate beans, some ate chicken at the scholarship dinner. . . . Nancy learned to bow low for "Lute Song." . . . Black was in order for the Campus Club Snow Queen whose funeral graced our lawn. Spearsie pledged as house mother and chased burglars. . . . Big wheels on campus—Nancy Leek, Virginia Sturgess, Barbara Anderson, Ann Popma, Phyllis Gestrin, Joan Welsh and Jean Teutsch. . . . Exchange with the Delts, Sig Chis, and Figis were crazy costume capers . . . but great sport. . . . Sully twirled for the Vandals and Jo Welsh provided the surprise of the year with her type recording announcement. The stars and crescent shine on Delta Tri.



NANCY LEEK
President
 Barbara Anderson
 Beverly Baker
 Mary Jane Boyd
 Sue Brabb
 Joan Cady

Beverly Carlson
 Sharonlee Cromwell
 Elizabeth DeKlotz
 Diane Dickinson
 Phyllis Gestrin

Shirley Gooding
 Gay Grady
 Louise Hack
 Billie Hanchey
 Harriette Hanna
 Sarah Hannah
 LaRae Harrop

Doris Jerome
 Carrie Dell Mann
 Pat Morgan
 Sharen Moshinsky
 Elizabeth Oud
 Ann Popma
 Carol Reichert

Joan Robison
 Shirley Robson
 Ilete Sabin
 Jo Shriver
 Carol Solum
 Virginia Sturgess
 Margaret Sullivan

Loveta F. Tanner
 Jean Teutsch
 JoAnne Varin
 Jackie Wainwright
 Coleen Watson
 Waverly Williams
 Lois Wilson

Joan Welsh
 Arleen Zaring

Delta Gamma



Studying . . . no doubt!



I'll be just a minute. . . .

Well, Well, Well, Hannah; our Delta Gamma . . . where the engaged girls skip around the table . . . has had an active year . . . on list of standouts are Jane Blomquist and Marcia Thornton, Phi Betes; Pre-Orchestrator Jane Bonham, four Spurs and two Mortar Boards . . . also Dad's Day and New Student Days heads . . . Curran's favorite jingle "snowflakes" heralded in the winter with Phi Delt exchange and Beta snowball fight . . . spring saw the beauties blossom as Gretchen Holmes became Ag Queen and Marcia Jensch Military Ball Queen . . . annual Bunny Breakfast.

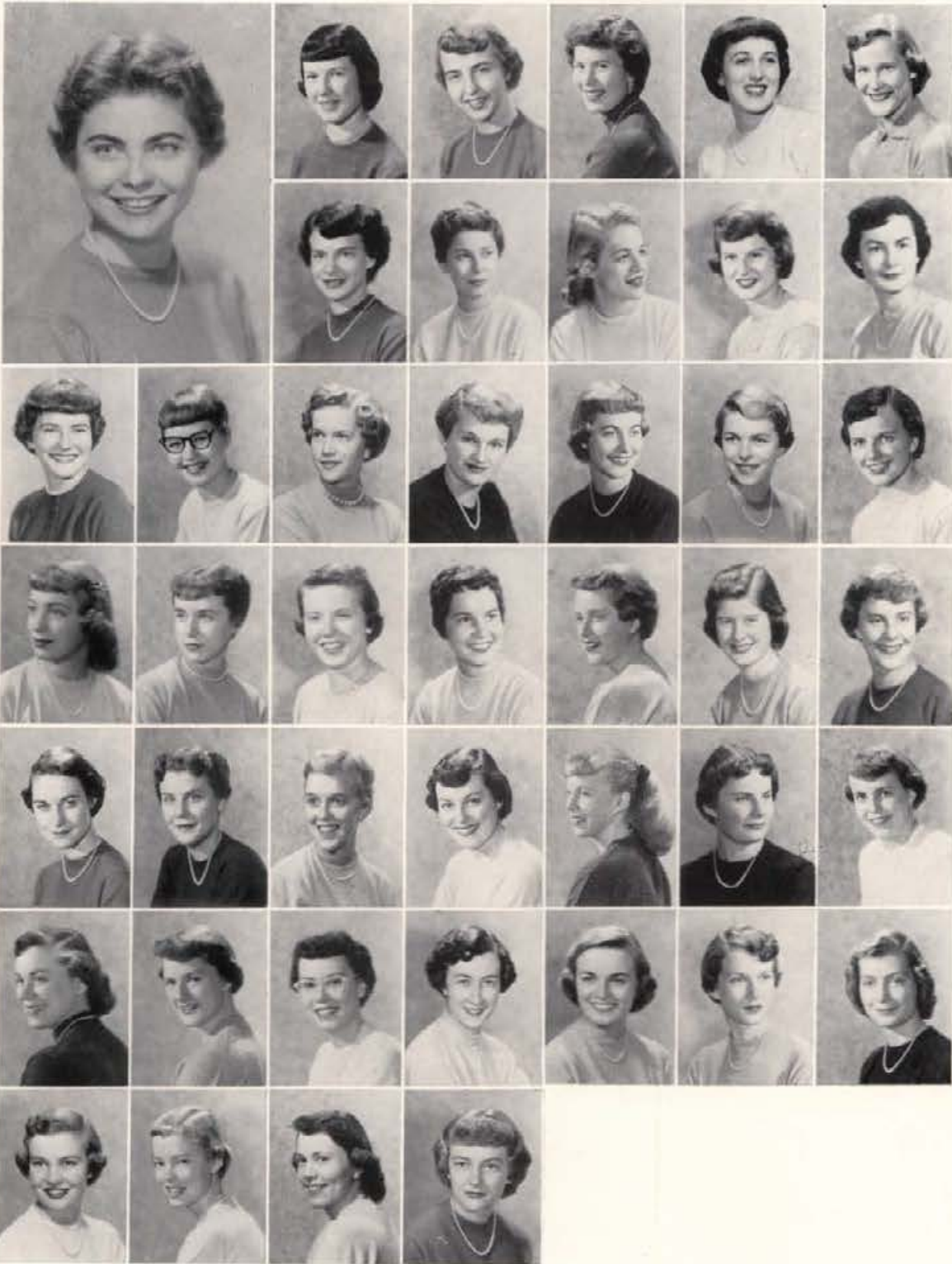

JANE BLUMQUIST
President
Judy Archibald
Nancy Backstrom
Siv Bergstrom
Janet Biker
Beverly Bolingbroke

Jane Bonham
Nancy Curran
Sonya Davey
Martha Davis
Marian DeKay

Mary Dunn
Monica Elcock
Dale Evans
Pauline Farr
Joyce Genoway
Sara Ghiglieri
Gretchen Holmes

Arma Huschke
Carol Jackson
Marlys Jackson
Marcia Jensch
Betty Johnsmeyer
Tina Libby
Mary Jane Milbrath

Marilyn Monroe
Nancy Moore
Val O'Donnell
Patty Parsons
Jane Remsberg
Connie Spaulding
Sandra Stringfield

Sue Struck
Alyce Sweeney
Pat Sweeney
Kaye Sweeney
Marcia Thornton
Vivian Vaagen
Julie Whitney

Nancy Winters
Margaret Woodard
Pat Woodmore
Renae Wright



Pledges or members????



Ooooo my hair!!!



"OHO.. OUTDOOR TELEVISION"

© COLUMBIA PICTURES CORP. . . (UPA)

Gamma Phi Beta

"Anyone for the Perch" are the favorite words at this house . . . AWS Prexy Jo Ella Hamilton hangs her hat here as does Spur prexy Sue McMahon. . . . Gamma Phi pledges again defeated Teke pledges in the annual fall football tussel . . . Patty Bartlett, Mortar Board and Phi Bete, sat on Exec. Board the latter part of the year . . . annual Halloween party with the Phi Delts . . . Air Force Guardian Angel this year was Nancy Burns . . . entertain alums and their children at annual Christmas Party . . . Margaret Trefren, Mortar Board and ASUI secretary . . . special function this year—installation and initiation of a new Gamma Phi chapter at the college across the border . . . picnic with DG's in the spring . . . Military Ball finalist and activity girl Shirley Byrne . . . sun bathing on the roof is a favorite spring pass-time . . . fun and friendship make college days happy for the girls who wear the Crescent Moon.



PATRICIA BARTLETT
President
 Sharrol Bartlett
 Beverly Bowers
 Patricia Brown
 Mary Jean Burke
 Bette Burns

Nancy Burns
 Shirley Byrne
 Catherine Curtis
 Mary Ellen Daly
 Constance Densow

Alice Rae DeShazer
 Ann Foley
 Pauline Frostenson
 Patsy Garrison
 Jo Ella Hamilton
 Barbara Hamlet
 Faye Hartwell

Ellen Herlin
 Lavirta Isner
 Marjorie Johnson
 Barbara Knight
 Jackie Lavens
 Josephine Lecona
 Nancy Lee

Marilyn Marvel
 Vanessa McGowan
 Rhoda McGraw
 Sue McMahon
 Garnet Metcalf
 Jo Minning
 Janet Moser

Peggy Paulson
 Geraldine Hooks
 Patsy Robinson
 Idanne Schreiber
 Elaine Schroeder
 Nancy Short
 Joyce Sinnemaki

Pat Sparkman
 Louise Tarko
 Janene Taylor
 Margaret Trefren
 Patricia Valadon
 Suzanne Walter
 Ora West

Jan Willms
 Mary Lou Wolfe
 Carol Ann Zapp

Kappa Alpha Theta

Big vineless castle . . . a few queens this year . . . Karen Warner, SAE Violet Queen; Marilyn Stewart, Sig Chi Sweetheart; Betty Jo Roberts, Delta Sig Dream Girl; finalists, Barb Joseph and Ginny Nelson . . . got "The Mop" chasing housekeepers around . . . Mortar Board, Ann Pool . . . Joan Pettygrove, Phi Chi Theta . . . "Everybody's doing it" . . . getting engaged that is . . . Brown, Hobdey and Douglas, Phi U's . . . busy sock-hop, not a dull moment . . . went "coo-coo" over dads on Dad's Day . . . SAI picked musicians, Shirley Danielson, Karen Warner, Mary Gilde-roy . . . Denise Darwin copped highest points in WRA . . . also WRA prexy . . . the girls have a suite reserved in the infirmary, but usually find the castle the best for a Theta.



a-one . . . a-two . . . a-three . . .



Home improvement or self-improvement????

"I SAW...
THERE'S A KAT
UP THAT TREE"



© COLUMBIA PICTURES CORP. . .



DOROTHY DIEHL
President
 Carolyn Babcock
 Jo Carol Bicket
 Joan Brent
 Arlene Brown
 Sharon Choate

Margaret Cook
 Shirley Danielson
 Denise Darwin
 Judith Dobson
 Suzanne Dolphin

Helen Ann Douglas
 Betsy Dregnic
 Darlene Duffy
 Mary Ann Evans
 Mary Gilderoy
 Elinor Henry
 Shirley Henry

Lorna Hobdey
 Barbara Joseph
 Rosella Kelly
 Kay LaBarge
 Lorraine Langdon
 Joyce Latham
 Darlene Little

Marilyn Meils
 Betty Miller
 Leah Nanninga
 Virginia Nelson
 Margaret Peckhardt
 Joan Pettygrove
 Kay Pettygrove

Mary Jane Philips
 Ann Pool
 Marylu Querna
 Wilma Schmidt
 Donna Shively
 Mary Snow
 Marilyn Stewart

Pat Stewart
 Bonnie Tower
 Rita Stroebel
 Karen Warner
 Suzanne Watson
 Janet White



Kappa Kappa Gamma



When are they going to finish that darn sleeping porch???

The wholesome girls downed many NoDoz pills to again cop the scholarship cup . . . we were greatly aided by four Phi Betes—Fox, Taylor, Fairchild, Davis who managed to tear their curvations bodies from the newly added sundeck . . . Lindley Hall binocular sales soared this spring plus many kind offers to apply sun lotion and tear down the "eyesore" protecting said sundeck . . . rippling biceps pulled in the

WRA participation trophy . . . campus squares were Crookham, class officer; Krauss, Exec. Board; Sanderson, AWS Secy.; Olsen, outstanding Home Ec. award . . . black faces brought first in talent show . . . white faces first for song fest . . . expansion program (of the house, that is) finally completed . . . pledges "wrigleyed" up with a trophy for Dad's Day . . . a busy year for the functioning dads.



A Rush Party perhaps

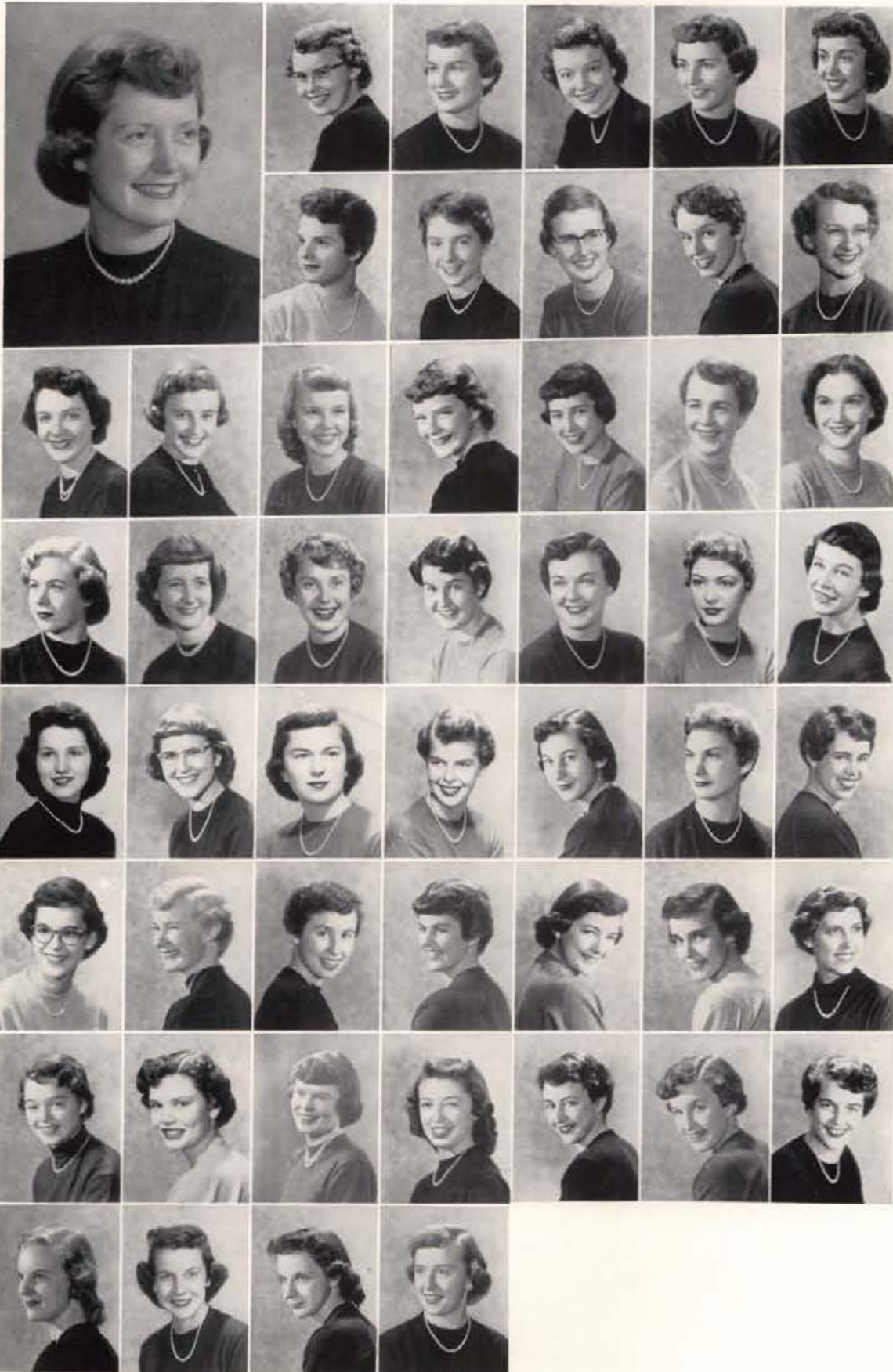

BARBARA TAYLOR
President
 Carol Anderson
 Norma Bordon
 Dorothy Carter
 Judy Crookham
 Karen Crozier

Kathy Davis
 Sally DuSault
 Marcia Ellis
 Sue Emry
 Emma Jean Fairchild

Jo Carol Fouch
 Margaret Fox
 Beverly Greggerson
 Anne Hamblin
 Fritz Hoover
 Eleanor Horsman
 Joyce Hooker

Dorothy Jacobsen
 Karen Krauss
 Kay Kreizenbeck
 Jennifer McDowell
 Sally Mace
 Joan Matz
 Kay Morse

Marigay Nelson
 Marilyn Norseth
 Susan Oberg
 Lou Ann Olson
 Rose-Marie Perrin
 Claire Poitevin
 Janette Rawls

JoAnn Reynolds
 Carolyn Sanderson
 Nan Soden
 Sue Sparks
 Adele Thomas
 Gail Torpey
 Marie VanOrman

Peggy Varian
 Dorothy Wahl
 Carol Warren
 Irene West
 Jan White
 Myrt Williamson
 LaVonne Willson

Velma Wilson
 Kris Winner
 Mary Kaye Winner
 Susan Womeldorff

Pi Beta Phi



Look John . . . there's Chris!



It filters the smoke, and so mild, too.

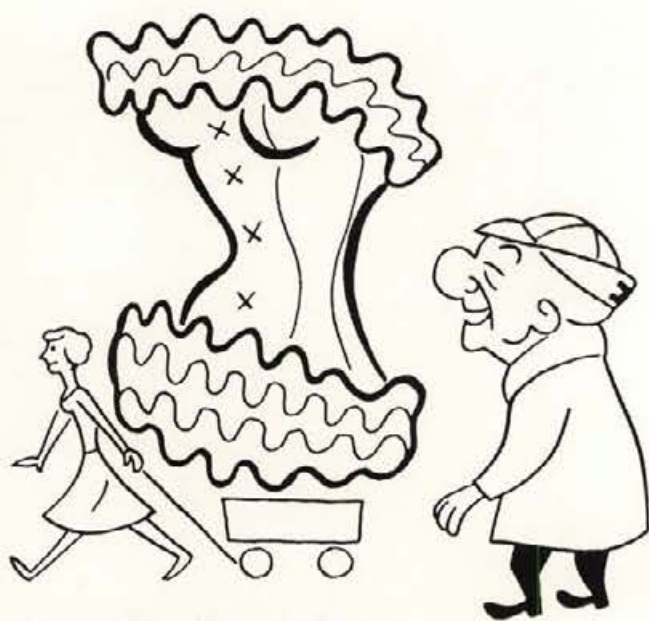

"THESE IDAHO CO-EDS...
WOW!"



© COLUMBIA PICTURES CORP. . .

"The little ivy hut down on Deakin Street" chalked up many more goodie points this year. . . First in Dad's Day . . . Honors for the Homecoming float and scholarship . . . and the house lovelies Karen Hastings, Nancy Benfer and Sonia Hendriksson added new Sig Chi, Holly Queen and Homecoming Queen Finalist trophies to our case . . . the Wine and Blue buttons popped when Dixie Kroush was chosen "Spur of the Moment" . . . We also claim the notables Cleora Andres—Mortar Board Vice-President, Margaret Costello—PanHellenic Prexy, Billie Brown and Nancy Broughman—Phi Beta Kappas and the one and only Vonda J. . . .

Cupid took a heavy toll this year . . . Rochelle kept us weavings songs . . . Glenmar made the show go on . . . Sly and Moosie kept our W.R.A. points high . . . Shirt Holden spurred us on . . . Cathy Fitz kept the campus wheels in motion . . . and Loyce "Charlie Brown" Hall kept the whole works in stitches . . . with the Wassail hour, Ski dance and annual spring tubbings we drifted through another successful year to the strains of "Pi Phi Honeymoon."

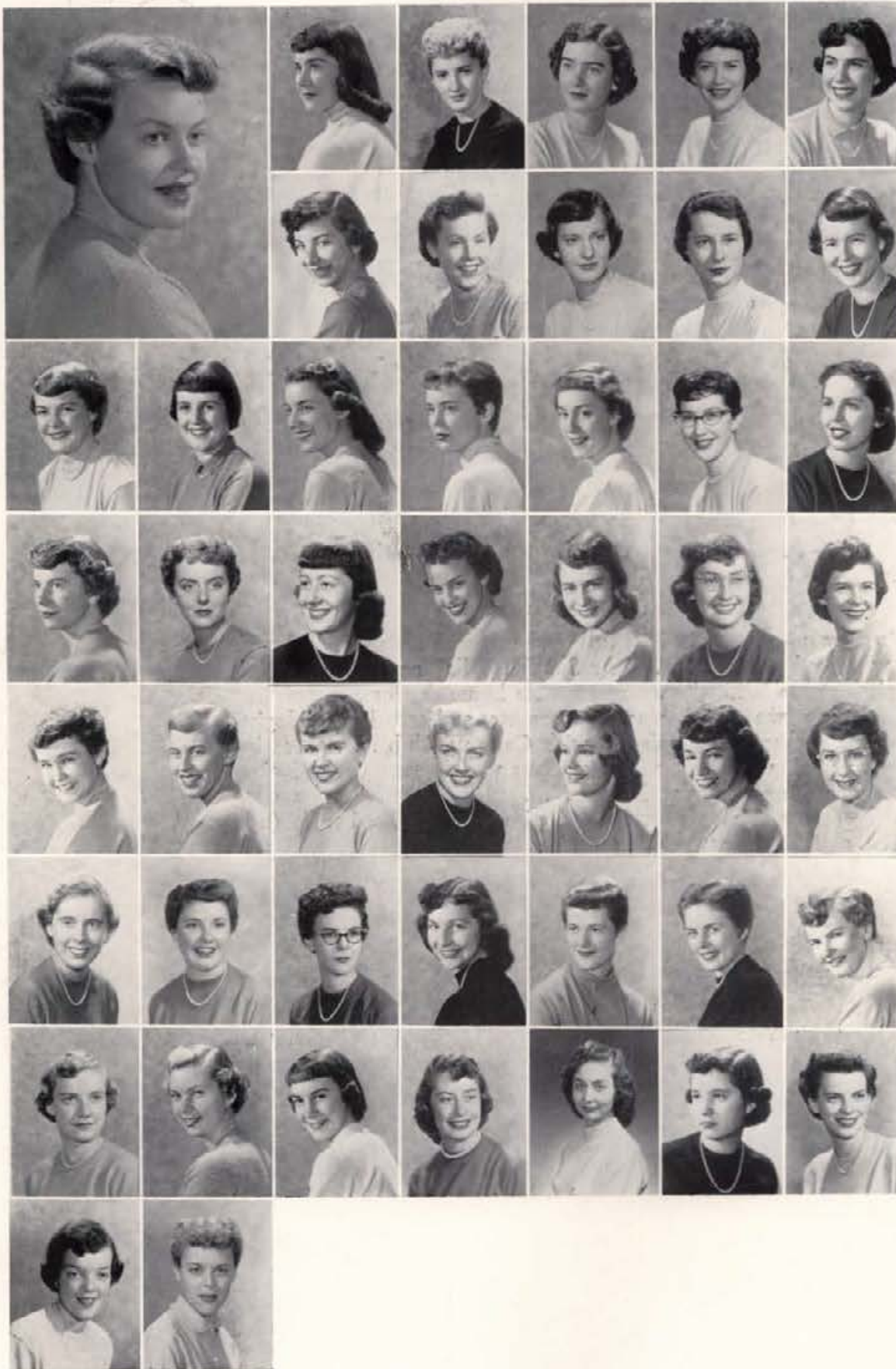

SYLVIA MOORE
President
 Kristine Anderson
 Joan Baldwin
 Ann Beardmore
 Nancy Benfer
 Jeanne Bishop

Pat Brockman
 Billie Brown
 Carolyn Cannon
 Jean Charbulak
 Carolyn Chartrand

Margaret Costello
 Diane Davis
 Catherine Fitzgerald
 Judith Folkins
 Patricia Friend
 Loyce Hall
 Marilyn Hammer

Rowena Hasbrouck
 Karen Hastings
 Rochelle Henderson
 Sonia Henriksson
 Patricia Henry
 Mary Hoioos
 Glenmar Hoke

Shirley Holden
 Vonda Jackson
 Marcene Jeffrey
 Joyce Johnson
 Valerie Kroll
 Dixie Kroush
 Harriet Kruse

Kathy Laven
 Kay Lemons
 Renee Marshall
 Marilyn Matthews
 Norma McRae
 Sandra Nadauld
 Nancy Nelson

Marilyn Nugent
 Katherine Pugh
 Judy Purkhiser
 Joan Redford
 Jane Sauer
 Jo Ann Schumacher
 Helen West

Joan Wicklund
 Jolene Williams



Must be a guest dinner.



"I SAY... THE U.S. STEEL OFFICE"

© COLUMBIA PICTURES CORP. . . U P A

Ethel Steel House

Idaho's cozy co-op . . . in its third year as successor to Ridenbaugh Hall, now turned musical. . . "In a Spanish Villa" and "Cherry Pink and Apple Blossom White," two memorable house dances . . . thirteen seniors including two chemists, two journalists, and two bacteriologists . . . frequent exchanges and picnics with Campus Club . . . those inevitable two week work shifts . . . campus well-known Carol Rojan, Executive Board and Mortar Board . . . engaged girls suffer consequences by eating the traditional cream pie under the head table (a la fingers) . . . a great place to call "home."

Yes, but why pick on me?



Hey, the mambo . . . hola!





RUTH KORVOLA
President
 Joana Barney
 Joan Beals
 Lydia Bliss
 Blanche Branson
 Ruth Brede

Dora Bretthauer
 Betty Brooks
 June Buchholz
 Margaret Clemans
 Doris Conklin

Nancy Coutre
 Janice Crisp
 Martha Dempsey
 Carol Dragseth
 Greta Eldred
 Helen Empey
 Deborah Gentry

Donna Goldsmith
 Eula Gray
 Judith Hackler
 Donna Hansen
 Phyllis Hill
 Phyllis Isak
 Charlotte Dratzer

Hilma Larson
 Jo Ann Lindstrom
 Marylyn Mitchell
 Carol Mohan
 Carol Montague
 Cecelia Montoya
 Marilyn Murphy

Dona Officer
 Sally Oldham
 Wilma Packard
 Lucille Palmer
 Martha Payne
 Blanche Pearson
 Shirley Poff

Helen Place
 Emma Radler
 Barbara Riedman
 Shirley Ringe
 Leslyn Rogers
 Carol Rojan
 Patricia Rojan

Audrey Ross
 Charlotte Roth
 Wilma Shaver
 Joy Smith
 Nadine Stanley
 Charlotte Townsend
 Patricia Webb

Peggy Webb
 Betty Wiswall

Forney Hall

Inhabitants of dear old Forney lived it up with activities galore! . . . wearing the crown of beauty were Clara Armstrong, Homecoming Queen; Barbara Warner, Holly Queen; Karen Hinckley, May Queen . . . new tradition added in form of Jessie Powers, "Hashers Sweetheart" . . . Becca Ruby co-chaired RE Week . . . Maggie Teare turned house prexy duties over to Jeanne Bradley and WRA boss to Frosty . . . also a couple of students with Bess Vance, second woman in engineering honorary and Denece Jones, Phi Beta . . . "Twinkle" dances to Blue Key fame . . . warble to honorable mention in Song Fest . . . memorable dances and exchanges . . . and so a fond farewell to our twenty nice but noisy seniors.



"I SAY YOUNG LADY - DO YOU LIVE HERE?"

© COLUMBIA PICTURES CORP. . . UPA



Oh, those private parties!!



Who wants to study anyway.



But why the getups?

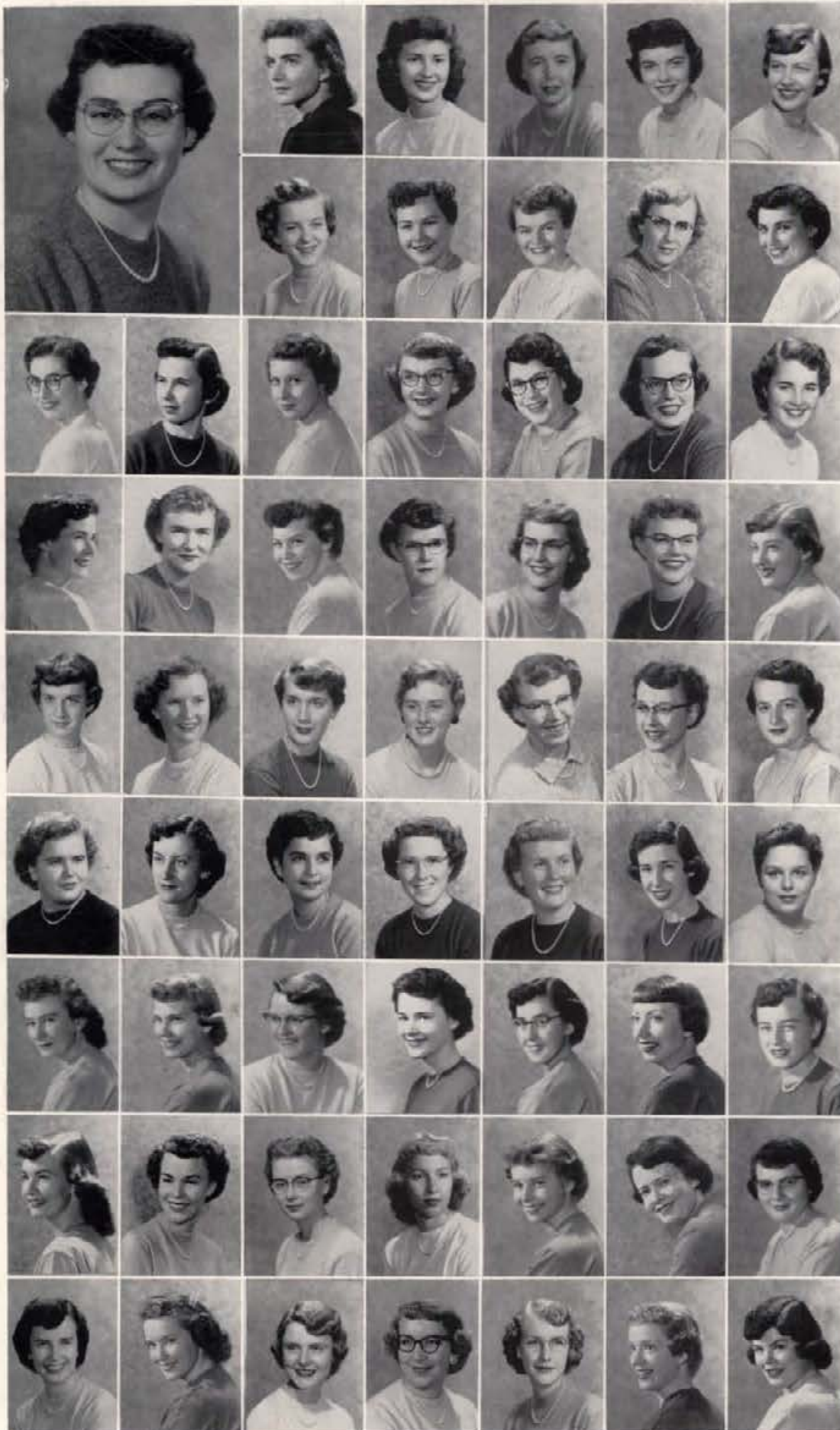

MARGARET TEARE
President
 Carol Sue Ailor
 Marilyn Kay Alsterlund
 Janice Archibald
 Clara Armstrong
 Darlaine Bagley

Carol Lynn Barnes
 Marie Beals
 Carol Beck
 Bonita Becker
 Lavonne Bell

Mary Ellen Bennett
 Yvonne Bentley
 Shirley Blalock
 Betty Bovey
 Norma Jean Bradley
 Elaine Brandt
 Irene Bratton

Connie Brookins
 Nancy Lee Callison
 Gertrude Carder
 Charlotte Carlson
 Deloris Chicane
 Joan Christiansen
 Annabelle Deal

Ramona Denlinger
 Miriam Deshler
 Jean Dille
 Margaret Draper
 Deana Dykstra
 Shirley Elliott
 Elaine Erickson

Darlene Frost
 Rose Mary Gilpin
 Joy Groscoft
 Shirley Groff
 Gayle Grindrod
 Alenor Hathaway
 Cara Hawkins

Lola Hereth
 Karen Hinckley
 Grace Hobson
 Janice Hogaboam
 Rosemary Holsinger
 Mary Jane Huber
 Betty Hutchinson

Arlene Hyde
 Ruth Johannesen
 Margaret Johnson
 Billie Jones
 Carol Ann Jones
 Denece Jones
 Lorana Jones

Mary Lou Junge
 Shirley Keough
 Darlene Kilborn
 Josephine Lamson
 Shirley Lenz
 Carol Lynn Levi
 Donna Lightner

Barbara Linderman
 Kathleen Lipp
 Helen McDaid
 Theresa Matthiesen
 Mary Lin Meek
 Janice Melcum
 Marlene Mink



Elaine Moore
 Patsy Ruth Nance
 Beverly Jean Newberry
 LaRene Newberry
 Colleen O'Donnell
 Bette Jane Olson
 Elaine Patterson



Sophia Pilkington
 Margaret Post
 Jessie Powers
 Janice Radovich
 Clara Gean Robison
 Phyllis Roff
 Rebecca Ruby



Kay Louise Russell
 Mary Jean Schmid
 LaVonne Schuler
 Claire Anne Schwarz
 Gwendolyn Scribner
 Carol Jean Seitz
 Martha May Sharp



Beth Sims
 Helen Siniif
 June Sleeman
 Julia Stevens
 Lois Taylor
 Barbara Tibbitts
 Shirley True



Delphine Trupp
 Marilyn Lee Turner
 Margaret VanDeGrift
 Mary Verburg
 Farrol Walrath
 Donna Waring
 Barbara Warner



Dorothy Warren
 Velma Warren
 Marilyn Weaver
 Patricia Webb
 LaVila Welsh
 Karen Wickberg
 Barbara Worst



Jerry Wright
 Luann Jones



Hays Hall

Shall we sing?
Air Force to the rescue!!



Hays Hall, oldest and largest of women's living groups now has the distinction of being first with TV . . . honors went to Karen Brown, Frosh Queen and Shirley Bolingbroke, LDS Sweetheart . . . also finalists Gayle Horwarth, Linda Williams, Barbara Tiegs, Pauline Peterson . . . other notables were "Big I" boosters—the Ison twins, Mary and Barbara, who pom-pommed; Patti Gustafson, Exec. Board and Independent Caucus prexy; Evonne Ruppel and Dorothy Larson, Spurs; and Lois Rathbun, Mortar Board . . . the year, spiced by the humor of pianist Kat Knapp and Barb "Poop-Deck" Larson, was made memorable by winning the cow milking contest, Sid Curtis's run-in with a manhole, notorious Friday night dinners, sun-bathers who let desire get an upper hand on judgment, fourteen Hays gals in the infirmary at once . . . hashers rode the glory wagon with track stars, a new Exec. Board member and top honorary men among them. . . . Senior Dinner, "Tropical Heat Wave," Frosh dance. . . .



© COLUMBIA PICTURES CORP. . .

MARGARET CURTIS
President
 Kay Alexander
 Mary Ellen Allred
 Anna Rae Andrews
 Joyce Armitage
 Janice Avery

Jo Ellen Ballard
 Ruth Bartlett
 Mary Bauer
 Karen Becker
 Barbara Bogue

Shirley Bolingbroke
 Sonya Bond
 Shirley Brandvold
 Matjoe Brincken
 Irene Callahan
 Charlotte Campbell
 Lavelle Carter

Bonnie Christofferson
 Donna Critzer
 Patricia Delaney
 Karrie Deligan
 Florence DeRose
 Carol Dillard
 Marian Driscoll

Frances Duke
 Jane Edwards
 Helen Ellsworth
 Evelyn Evans
 Maxine Fletcher
 Judith Flomer
 Delores Flores

Frances Futter
 Mary Futter
 Marcia Giles
 Mary Lou Gill
 Mollie Godbold
 Mona Goodpasture
 Elsie Gordon

Donna Grant
 Marvel Grasser
 Janice Gwartney
 Dorothy Jabbora
 Barbara Jensen
 Pat Jones
 Lois Judd

Donna Kanikkeberg
 Gloria Keller
 Barbara Kluttz
 Violet Krasselt
 Mildred Kroetch
 Barbara Larsen
 Dorothy Larson

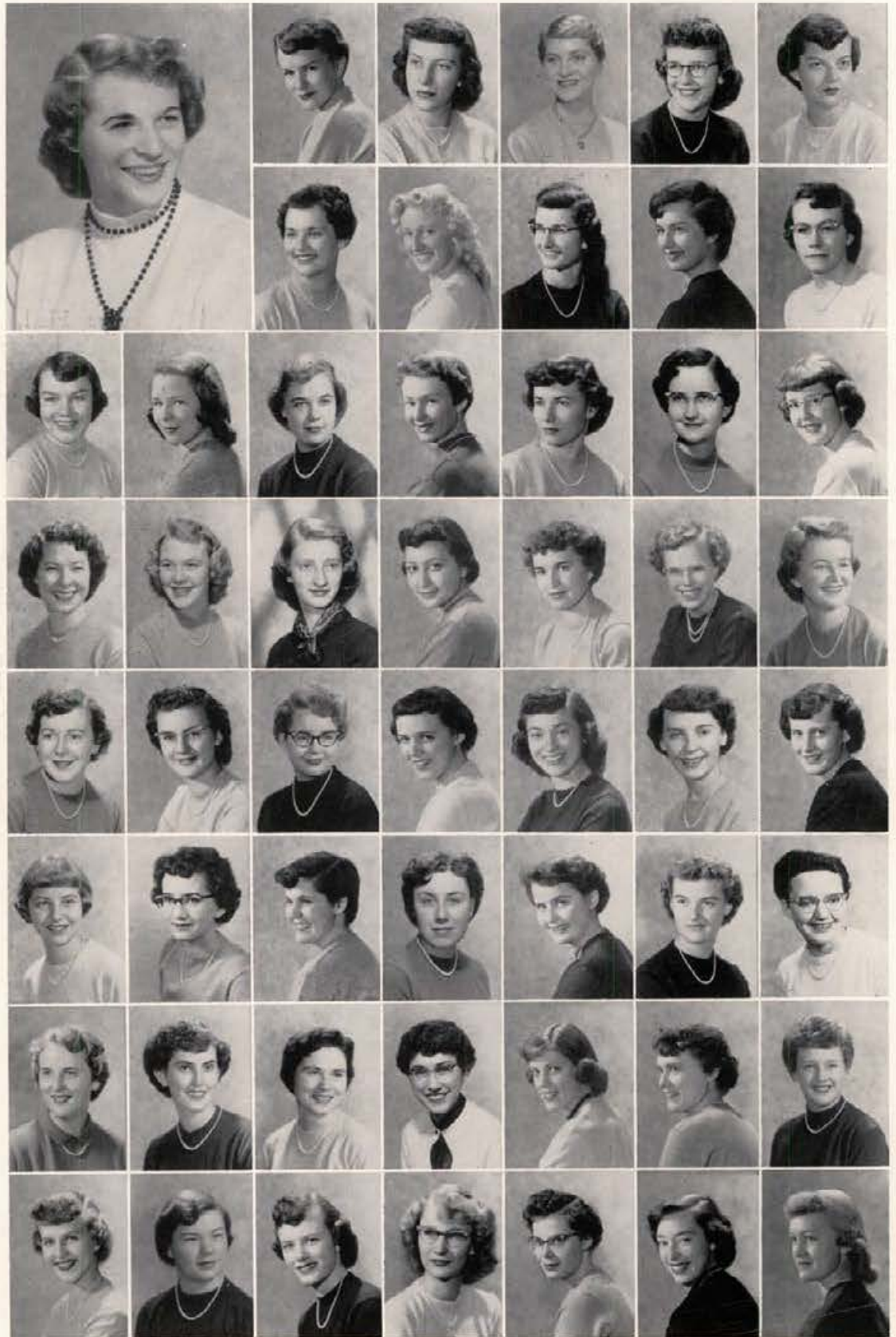



Margaret Larson
 Rita Larson
 Arlene La Ruc
 Margaret Lund
 Arlene McKissick
 Arlene Malcom
 Nola Manser

Claudette Mehew
 Gertrude Mills
 Doris Miracle
 Laura May Monay
 Marilyn Moore
 Nancy Mulberry
 Beverly Nelson

Kerma Gay Olson
 Jean Peterson
 Pauline Peterson
 Katharine Prestwich
 Nancy Pride
 Lois Ann Rathbun
 Norma Rees

Peggy Remacle
 Ramona Remp
 Carol Renstrom
 Hilda Riecken
 Marilyn Robbins
 Charlene Rose
 Arlene Ross

Evonne Ruppel
 Shirley Sievers
 Beverly Simms
 Barbara Smuin
 Mary Jo Snider
 Beth Spalding
 Betty Spencer

Virginia Stahley
 Audrey Strong
 Nancy Swank
 Darlene Thomas
 Renee Thorf
 Barbara Tiegs
 Carolyn Tucker

Marjorie Tysor
 Charlotte Walker
 JoAnne Wallace
 Carol Webster
 Donna Weld
 Joan Westfall
 Norma Wiks

Dorothy Wilkinson
 Linda Williams
 Wanda Witter



Everyone is enjoying this but me!



That's enough!

The Moral Is...

What is it?



It was worth it!







Alpha Tau Omega

The hairy-chested men are amazed by the antics of the riotous rodent, Roggie Battoon, now dead and buried . . . the cigar-chewing executive Jim Harris installs private phone to handle his influx of calls . . . passers-by entertained by the bouncing beat of Donaldson's combo and the mellow tones of Ackerman's bagpipes . . . the Men of Tau well represented on the football team with Bittner, Cozian, Hilgenberg and Hawley . . . pledges paint local home for Help Week project . . . ATO's turn social with a big Pi Phi Halloween exchange . . . ten thousand tin cans fill house for Tin Can Dance . . . spring cruise on Coeur d'Alene, chilly but fun . . . another great Esquire Dance and Queen Arlene Wood . . . don't forget our year 'round gal . . . Vandy.



Must be an exchange.



Esquire Girl for '55—Arlene Wood

JOE EDGETT
President
 Paul Ackerman
 Jim Adolphson
 Curtis Anderson
 Jerry Ballard
 Jim Barron
 Dan Belton

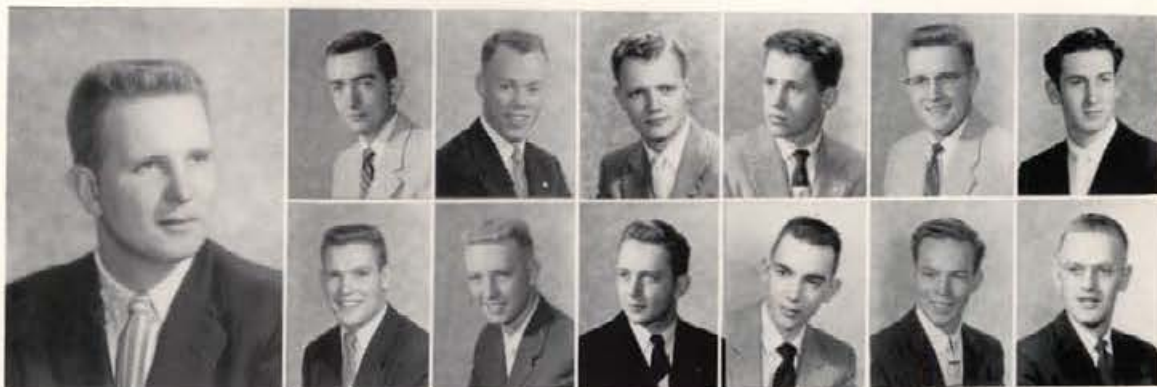

Ray Bittner
 Keith Boam
 Dick Brown
 Bruce Buckman
 Willard Childs
 Robert Clark

Fred Cockrill
 Bob Cole
 Mark Cole
 Bill Cooke
 Edwin Crockett
 Gordon Dawson
 Donald Donaldson
 Bill Drake



William Emacio
 Bill Erwin
 LeRoy Fletcher
 Pat George
 Ron Grove
 John Harrington
 Carl Harris
 Warren Hawley



John Heatherly
 Robert Heatherly
 Calvin Hilgenberg
 Don Jenny
 Edmond Keller
 Danny Lane
 John Landreth
 Jerry Love



Kent Marboe
 Herbert Meier
 Donald Morse
 Bill Musch
 David Nordby
 Pete Ostrander
 John Raider
 Dick Rice



Doug Ripley
 David Rowlands
 Dick Sayer
 Douglas Seely
 Lane Shockley
 Hubert Stein
 Jack Shaw
 Jack Teater



Bob Thomas
 Manley Waldron
 Ken Walston
 Gene White
 Warren Hawley





Come now, open wide.

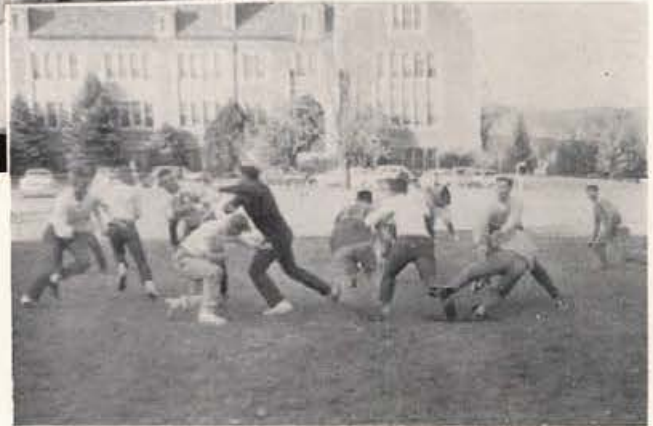

Hit 'em harder!!

Beta Theta Pi

Good odds and an idle boast gave the Betas \$1500 in gold in a bet over the Vandal-Cougar football game . . . however, misfortune prevailed and the Beta pockets failed to fill . . . came spring and after a few trips to Lewiston for decorations the Betas put on annual "Blossom Time" spring formal . . . 727 Elm sends out its highest praise to its auxiliary member, Karen of the KKG's . . . ASUI president Flip Kleffner, activity men Bob Newhouse and Stan Tate, Frosh King Knute Westergren, and Nordic winner at the '55 National Collegiate Ski Meet, Eirik "Swede" Berggren, form part of the merry gang that all hail from the hotel . . . the first heavy snow brought high times as the blue and pink swept the Phi Delt's for another victory in the annual frosh snowball fight . . . once again, during the crisp of fall, came the Halloween party with the Delta Gamma's, an event seldom forgotten . . . the pledge from the deep south was back again this year for a spell, but after a few weeks of Moscow weather, he once again retreated to the zoology department to become a specimen, this time for good—hail Albert—the alligator . . . won campus intramural trophy over neighboring rivals. . . .



"THEY REALLY OUGHT TO FIX THE RADIATORS OVER HERE"

© COLUMBIA PICTURES CORP. . . UPA



RON STIPLE
President
 Joe Aldana
 Kenny Arnold
 Jim Asaph
 Gene Baldeck
 Bob Benjamin
 Eirik Berggren

Mike Boles
 Ralph Cairns
 Charles Carman
 Jerry Chandler
 Arlen Chaney
 Bob Childress

John Connell
 Mike Cummerford
 Dave Cummins
 Don Dick
 Ernie Egan
 Dick Erhardt
 Drew Field
 William Fisher

George Fowler
 Laurie Fowler
 Bill Galligan
 Roger Groth
 Denny Hague
 Roy Hargrave
 Flip Kleffner
 Graham Knox

Van Larson
 Jay Leavitt
 Jack Little
 Bob McBirney
 Phil McRoberts
 Bob Martin
 Ron Martini
 Dave Maxey

Morgan Moore
 Pete Morbeck
 Jim Munds
 John Nelson
 Bob Newhouse
 Dave O'Harrow
 Bill Ostrander
 Robert Parish

Mike Patton
 Ed Payne
 Gene Payne
 Duane Perrin
 Stan Pierce
 Jim Pierratt
 Gary Post
 Jim Richel

Stu Robertson
 Cliff Scharf
 Diek Schultz
 Cole Sherwood
 Aubrey Stephens
 Chuck Tate
 Stan Tate
 Larry Ward

Knute Westergren



"BEST BUNCH OF GIRLS I'VE SEEN IN A LONG TIME"

© COLUMBIA PICTURES CORP. . . UPA

Delta Chi

The Delta Chis began a prosperous year with Bob Coleman, Phi Bete, as prexy . . . Pirate Dance . . . "bird watchers" limited in spring recreation—one pair of binoculars . . . beards and dads copped Dad's Day trophies . . . Kalb retires—social security pays more . . . Subia reigns over Frosh . . . tandem bike solves transportation worries . . . Hicks and Handy feathered . . . phone is not 2284 . . . house picnic ends a great year.



I say, Ted, what's the after-dinner "refreshments?"



"I didn't *know* college life was like this!!"
WSC's loss, the Delta Chi's gain.



ROBERT COLEMAN
President
 Robert Beardmoph
 Gene Brennan
 Rodney Brink
 David Charlton
 Robert Chervenell

Charles Collier
 Phillip Custer
 Dean Eaton
 Lee Foltz
 Dale Geaudreau

Duane Gowland
 John Grubb
 Stuart Haines
 Arthur Handy
 Donald Harris
 Lauren Hicks
 Lisle Hicks

Vernon Hixon
 William Irvine
 Larry Johnson
 Raymond Johnson
 Richard Johnson
 Donald Jones
 Robert Kalb

Michael McQuade
 Donald Muir
 Darrel Nelson
 Don Nelson
 Lyle Nelson
 Norman Nelson
 Darwin Otto

Neal Parsell
 Bill Paul
 Larry Richards
 Stanford Rupert
 Robert Shedd
 Wendell Stackhouse
 Robert Stolley

James Strang
 Thomas Trail
 Charles Werry
 Milton Weston, Jr.
 James White
 Duane Wilke
 Ray Wilke

James Wright



"LOOK OUT FOR FRESHMEN"

© COLUMBIA PICTURES CORP. . . UPA

"Modest Moose" Bethke sets swimming record for frosh . . . pledges reign at Sinners Ball . . . Cougar skin received from WSC chapter . . . skiing season hits and snow bunnies put up with Daryl and John yodeling . . . love those weekends . . . patient members put up with antics of the Crazy Canucks although Kocher got easily shocked . . . congrats to Betty Jo Roberts, this year's Dream Girl . . . mobile making for the ball with Pete winning but never getting paid . . . spring pledge class finally sneaks—wind up at Calgary . . . Dave, Ray, Pete and Rod announce engagements . . . Bill and John make IK . . . dawn attack of Ellie and Alpha Chi pledges . . . midnight tubbing of seniors—Shorty finally found in box car . . . Bud and "True Blue" Stobie play ball and *Dream* all day . . . wind a little cool at Chatcolet . . . who scared the skunk? . . . and why do picnics last until nine p.m. . . . yes, a mighty good year for the Delta Sigs . . . hope for a repeat in '55.

Delta Sigma Phi



Studying, what's that?



Yes, but why do I always lose?



DAVE ARMSTRONG
President
Rod Asher
John Bethke
Daryl Betts
Melvin Bryant



Clifford Butler
Bill Esworthy
Avery Floyd
Bob Gregg



Dwaine Griffith
Darrell Hanks
Richard Heffel
Robert Hillyer
Terry Hunter
Ed Kautz



Leland Kime
Garry Knopf
Jim Kocher
Al Lasse
John Laut
Hugh Lydston



Dick Martin
Mineola McConnell
Ray Miller
George Patton
Ron Robbins
Don Shannon



Robert Speedy
Carl Stamm
Gary Steer
Gordon Stobie
Vince Strobel
Sal Tagliareni



Dean Twogood
John Warner
Bill Wilkerson

Delta Tau Delta



Dr. Livingston, I presume?



The Russian embassy, no doubt.



"AHA - SKIPPING CLASSES AGAIN"

© COLUMBIA PICTURES CORP. . . UPA

The Delts made a good year of it by returning to the top in scholarship among fraternities . . . wheels galore . . . Dickey, Exec. Board member also among Phi Beta Kappas and Silver Lance . . . footballer Frostenson, the outstanding senior engineer and new president of Blue Key . . . Politico McPike new veep of Blue Key and new president of Greek Caucus . . . basketballer and trackster Bauscher, new president of IFC and veep of I Club . . . pledges Walker, new vice-president of Greek Caucus (quip-of-the-week prexy) and Davenport, new president of Phi Eta Sigma . . . "Knight of Knights" Weeks, also sophomore class president and new Duke of IK's . . . Kugler, the youngest member of the Idaho Legislature . . . Jolstead, drum major of Idaho marching band . . . trackmen Dixon and Duffy. . . Lots of frosh athletes (highest pledge class grades on campus too) . . . Russian Ball a four-day affair this year with bearded men's party and exchange with DG's doing beard trimming . . . Halloween party with Tri Delts . . . Odd Ball dance, odder than ever, had a record breaking crowd . . . Pledge Dance with nursery theme . . . great things from Delta Shelter and more to come. . . .



A family portrait.



TED FROSTENSON
President
 Bill Bauscher
 Dale Becker
 George Beer
 Steve Boyle
 Jack Cole

Allan Compton
 Mel Cope
 Joe Corless
 Ernie Davenport
 Gene Dickey

Gary Dixon
 Tony Dumhart
 Max Durall
 Paul Fisher
 Dick Galloway
 Steve Harrop
 Gordon Henderson

Bill Herr
 James Hill
 Bob Jameson
 Dean Jewitt
 Deane Jolstead
 John Kugler
 Don Lawrence

Bruce Lunstrum
 Roger McPike
 Tom MacGregor
 Darrell Maule
 Lavon Muncey
 Loren Nelson
 Max Nunenkamp

Dave Powell
 Neal Powell
 Allen Reeb
 Ed Russ
 Charles Szulls
 Dick Sheppard
 Dick Shern

Bill Simon
 Les Walker
 Dick Weeks
 Gregg Wilson
 Jerry Zimmerman
 Dan Davis
 Phil Davis

Jerry Duffy
 Dale Gaskill
 Ken Goodwin
 Chuck Riddle
 Gary Simmons
 Dick Wisdom
 Ed Allison

Kappa Sigma

Kappa Sigma—with the white pillars which the seniors cherish—the day before senior tubbing Tall and Harrigfeld tried to cut 'em down with a crosscut . . . pledge waffle breakfast a success as usual . . . Spokane still recuperating from the various activities of the Pledge Sneak . . . the House Party sparkled with its usual gaiety and cheer . . . halfback Bill Lawr had a great year . . . activities men Reid Lau, Jack Wilson and Ike Blackburn . . . Jerry Marshall got mad at Dude Clark and gave him back his pin—Dude hasn't been the same since . . . the Spring Formal and the cruise highlighted spring activities . . . for Kappa Sigs, a good year.



© COLUMBIA PICTURES CORP. . . UPA



No kibitzing!!



But who's the joker on the radio?

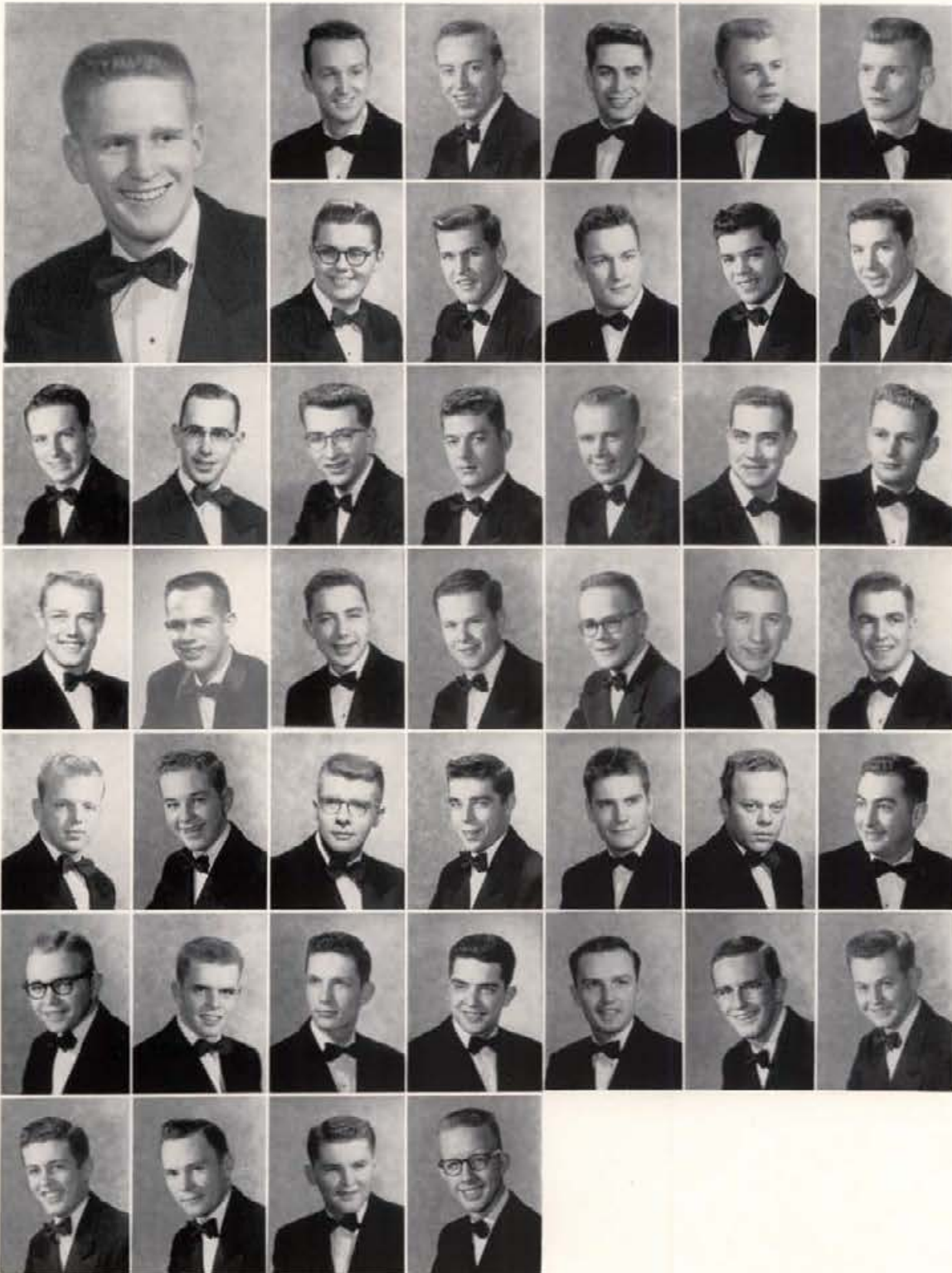

REID LAU
President
 Millard Blackburn
 John Blanton
 Paul Blanton
 Wally Brown
 James Bruya

Patrick Chemodurov
 John Cranston
 Petau DeLong
 Ronald Edwards
 William Floyd

Charles Fries
 Robert Furgason
 John Gardner
 Kenneth Green
 Donald Harper
 John Hock
 Kenwood Jones

William Lawr
 Frayne McAtee
 Ronald Manser
 Jerald Marshall
 Gerald Matsen
 Roy Merrill
 Bill Miller

Ted Miller
 Melvin Muir
 Bernard Murphy
 James Murphy
 Richard Newby
 Muddy Numbers
 Edward Parsons

John Personius
 Bryan Ringheim
 Richard Roberge
 Martin Rust
 Robert Sewell
 Roger Stoker
 John Tall

Lee Townsend
 James Van Sant
 Kay Vinson
 Jack Wilson



"POOR GUY... MUST BE A MIRAGE... SAID HE COULD SEE HIS FRATERNITY HOUSE IN THE DISTANCE!"

© COLUMBIA PICTURES CORP. . . UPA

Lambda Chi Alpha

Campus Chest booth with Pi Phis and Chrisman . . . custom made knives by "Tiger" Jim Gregg . . . trips to Salt Lake and San Francisco by Horne, Dallas, Hoots, and Fox . . . never a dull moment in the kitchen with "Taff" . . . after dinner forums dominated by the "old Dads," Roe and Alderson, gave the "youngsters" the necessary advice to meet the world . . . Sam's many "field trips" to Moscow Mountain . . . Dennes' "I" sweater has become a part of him, but Hoots can't seem to find his . . . pledges stole silverware and keys to icebox giving members a rough weekend . . . Rocky, Tom and George's car provided distinction along with Midn. Dallas' cigarette rolling lessons on Cdr. Ayres' machine . . . a quiet evening with some Christmas cheer was the result of our annual Tom and Jerry party . . . little Al looking through the steering wheel of his big car . . . big Al, our baseball player . . . John's tubbing . . . our anticipation of a new house next year . . .



I just never seem to get enough food!!



See!! We do have our serious moments.



KENNETH FOX
President
 Patrick Alderson
 Ellic Bunney
 Wayne Carbuhn



Gerald Dallas
 Kite Dempsey
 John Eikum



Dewaine Erickson
 James Evans
 Harold Hattan
 David Holmes
 Tom Hoots



George Horne
 Dennis Jensen
 George Kronmiller
 Francis Larson



Dick Ormsby
 Francis Wallace
 Robert Yates

Phi Delta Theta



© COLUMBIA PICTURES CORP. . . U P A



I wish the Kappa's would get a laundry room!



Just love this game Old Maid!!

A \$65,000 remodeling job made living in "The Castle Painted Blue and White" a pleasure . . . ringing the bell after victories, unique tubbings keep pledges hopping . . . big functions are Christmas formal, Pajama Dance, which featured "Fearless Frank From Fenn" . . . hold Halloween exchange with Gamma Phis, Christmas party with DGs . . . took Lewiston orphanage on picnic . . . the house of a hundred nicknames—

Moose, Goat, Crow, Goon, Gaucho, Dazz, Buntz, and Bonzo . . . Mix, Emerine, Cripe, McCarty, and Hoff represented us in many activities . . . Gauss, Bonnett, and mimic Joe Faraca supplied lots of laughs . . . Bugs Frazier and Howard roamed the diamond while Wimp Faulkner racked 'em up on the gridiron . . . again a powerful intramural contender . . . an eventful year for the House of Phi.



HARVEY HOFF
President
 Dennis Ambrose
 Dick Belveal
 Bill Bonnett
 Ken Brown
 John Chapman

Gary Cheney
 Jim Chrisman
 Gerald Christensen
 Leroy Clemons
 Bob Clyde

Dave Cripe
 Tom Croson
 Owen Davies
 Steve Emerine
 Dominic Faraca
 Bob Farish
 Jim Faulkner

Reggie Frazier
 Duane Greer
 Clyde Hally
 Bill Hardy
 Marcus Hitchcock
 James Howard
 Gary Kenworthy

Lawrence Kline
 Jerry Lange
 Don Lindseth
 John Longworth
 Mick McCarty
 Larry McCulloch
 Jim Minas

Boyce Mix
 John Mix
 Rod Moore
 Bob Payne
 Bob Pedersen
 Gordon Quigley
 Jim Richards

Dick Riggs
 Jim Sanberg
 Jerry Scheideman
 Roger Simmons
 Bruce Smith
 Don Smith
 Jerry Smith

Jim Stanton
 Roger Ulbricht
 Jim Varin
 Wayne Walker
 Gary Wallace

Phi Gamma Delta



Love, its virtues and *torments*.



© COLUMBIA PICTURES CORP. . . UPA

A Fiji Formal.
But fellows, *not* Paradise Creek!



Another year and many memories . . . activities at the SIM annex . . . the World Problems discussion group meeting at 1:30 a.m. . . Brenn and Glidden Blue Key men . . . a shorter tunnel to the Kappa house this year . . . frosh athletes Anderson, Dingle, Jorgensen, Branom, Gary Sather, Roy Payne and Rog Wasler . . . the grand old man of track, Lou Gourley . . . yell king Carlisle, co-owner of the inspirational basketball player award, Jim Sather . . . great bowlers Nelson and Tresnit . . . a purple garter dance that wouldn't stop . . . pseudo-politicians Jim Seeley and John Payne . . . Mrs. MacTavish the "seldom seen kid" of house mothers . . . a fond farewell to brothers leaving . . . the downfall of the monastery which will never be the same . . . the varsity show goes . . . the many loves of Dobie Webb . . . the quiet sleeping porch . . . cribbage champ Southcombe and challenger Dodel . . . Dad's Day trophy winners . . . 100 per cent donors to blood drive . . . a great place to live . . . mighty glad to be a Fiji.

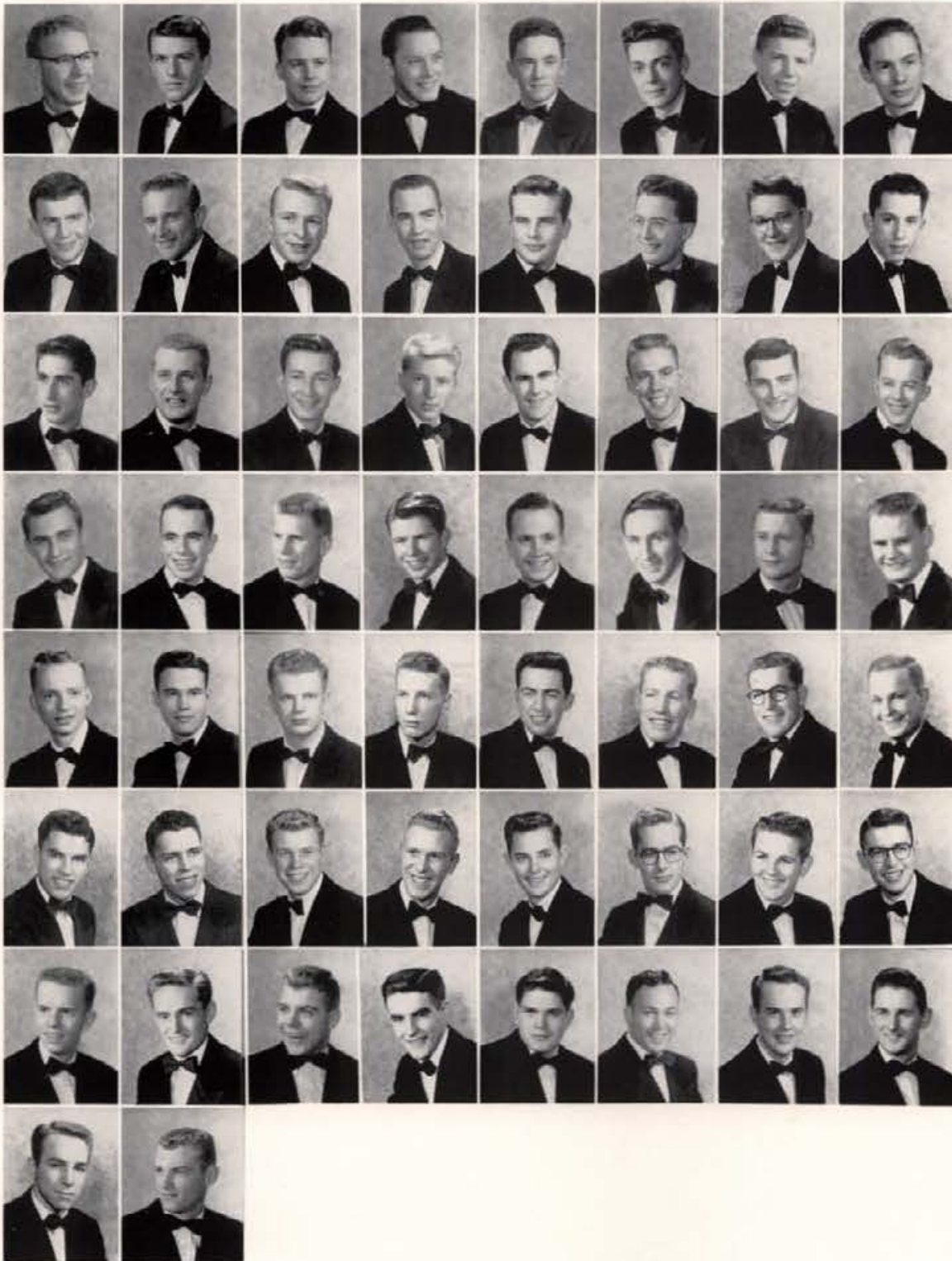

Clark Anderson
 Jim Anderson
 Charles Bauer
 Mike Black
 John Bradbury
 Harry Brenn
 Mel Brink
 Charles Canfield

Dale Carlisle
 Larry Carson
 Parker Compau
 Bill Conroy
 Jim Cory
 Allyn Dingle
 Ron Dunn
 Don Eddy

Tom Eddy
 Bob Emmons
 Jim Fullmer
 Helge Gagnum
 Wayne Glidden
 Lou Gourley
 Jim Gowanlock
 Layne Hahn

Paul Hanson
 Jim Hawkins
 Mike Heaton
 Bill Holden
 Phil Hull
 Gerry Jorgensen
 Bruce Kenney
 Wallace Kenney

Ray Long
 Bob Maxwell
 Bob Melgard
 Albert Nelson
 John Pappas
 John Payne
 Rod Payne
 Ray Poitevin

Jerry Rensink
 Burchard Roark
 Jim Sather
 Gary Sather
 Bob Schoenwald
 Jim Seeley
 Dick Seeley
 Jim Snarr

Mike Southcombe
 Dick Symons
 Freeland Thorson
 Dan Tibbitts
 Ron Tisdall
 Milan Tresnet
 Gary Tronson
 Dan True

Jay Webb
 Don Weber



"THESE GUYS LOOK STUDIOUS"

© COLUMBIA PICTURES CORP. . . U P A

Phi Kappa Tau, the little brown house on the corner which is famed for its lawn fences. . . Here live many notables . . . Warren Peterson of radio renown . . . Larry Hyer, active in drama . . . Chuck Oldham of debate fame. . . The snow last winter had the Phi Taus claiming the largest beer mug on campus until the sun gave the snow structure its fateful end. . . House dances included a pledge dance; a Forty-Niner Fling and the annual Spring Formal. . . Do you remember the Phi Tau banner and the "mule" at the WSC victory rally?

Phi Kappa Tau



Is that a new mascot?



What a bunch of mugs!



Ed Hudson
President
Melvin Anderson
Don Broughman
William Brown
Bill Brockman



Marvin Cox
Gene Day
Bill Daiss
John DeLane



Ronald DeLane
Tom Dolson
Dick Flynn
Norman Garrett
Kenneth Garrett
William Griffin



Dee Humphrey
Larry Hyer
Rodney Hoioos
Dean Judd
Robert Kindschy
Bill Newman



Charles Oldham
Roger Olson
Warren Peterson
Emerson Purcell
Dick Purdum
Ray Sipes



Richard Spraker
Grady Staley
Dick Stauber
Joaquin Stephens
Larry Summers
Roger Swanstrom



Dwaine Tesnohlidek

Sigma Alpha Epsilon



These College
water fights Waldo!

© COLUMBIA PICTURES CORP. . . UPA



Hello there!!!

SAE graced this year with many notables . . . Bedke, IFC prexy; Knodle, Exec. Board; Yost, Blue Key and general campus man; Pietsch, new Arg. editor; Steele, new Gem editor; Newman, '55 Exec. Board; Hamilton, Greek campaign head . . . famous for our driveway and the victory bell that was cracked ringing out the WSC victory . . . Mrs. Coleman, new house-mother; and regretted passing of Mrs. Snyder . . . Minerva Club sews up our clothes . . . successful Sig Alph Olympic repeat . . . Karen Warner, Violet Queen . . . Black Pete . . . Potrzebie . . . Ziltch, the mass serenades . . . indeed a good year for Minerva's men.



Karen Warner—Queen of Violets.



S.A.E. jazz session????



JIM KARLEN
President
 Bill Anderson
 Terry Anderson
 Al Arrivee
 Gary Asker
 Don Atkinson

Ken Axtell
 John Baker
 Lou Barrett
 Marlin Briggs
 Max Burke

Russ Campbell
 Paul Cunningham
 Mike Day
 Larry Fellows
 Tom Grafmiller
 Larry Haight
 Hugh Hamilton

Bill Harward
 Dave Hogge
 Gerry Hopper
 Marlin Hones
 Jack Knodle
 Ralph Longfellow
 Ross Maloney

Charles Manning
 Mary Michel
 Art Misner
 Durrell Moon
 Charlie Murrin
 Jerry Neely
 Dewey Newman

Ron Perez
 Bob Peterson
 Gary Pietsch
 Gerald Reid
 Lynn Robertson
 Dick Shoup
 Mike Spence

Jamie Steele
 Leon Stone
 Chris Sutphin
 Jim Townsend
 Charles Walrath
 Don Westfall
 Bill Winkle

George Yost
 Nathan Yost

Sigma Chi



" MUST HAVE BEEN
QUITE A PARTY "

© COLUMBIA PICTURES CORP. . . U P A



1953 Sweetheart of Sigma Chi, Marilyn Stewart

The year was dotted with a social event or two highlighted with the Sweetheart contest and dance . . . charming Marilyn Stewart, Theta, rated high by the cat-power indicator in Derby Day festivities, emerging as Sweetheart . . . some Sig kicked a field goal against WSC . . . had a few entrants in ASUI Prexy race . . . sang a song on Mother's Day and the right people thought it best . . . Singing Sigs learned a few new songs . . . football stars run up food bill . . . pledges added to the Pi Phi's building program with a front lawn annex . . . intramurals steady but not impressive . . . pledge dance, Mexican Dance and Spring Bar-b-cue. . . .



He must be thirsty

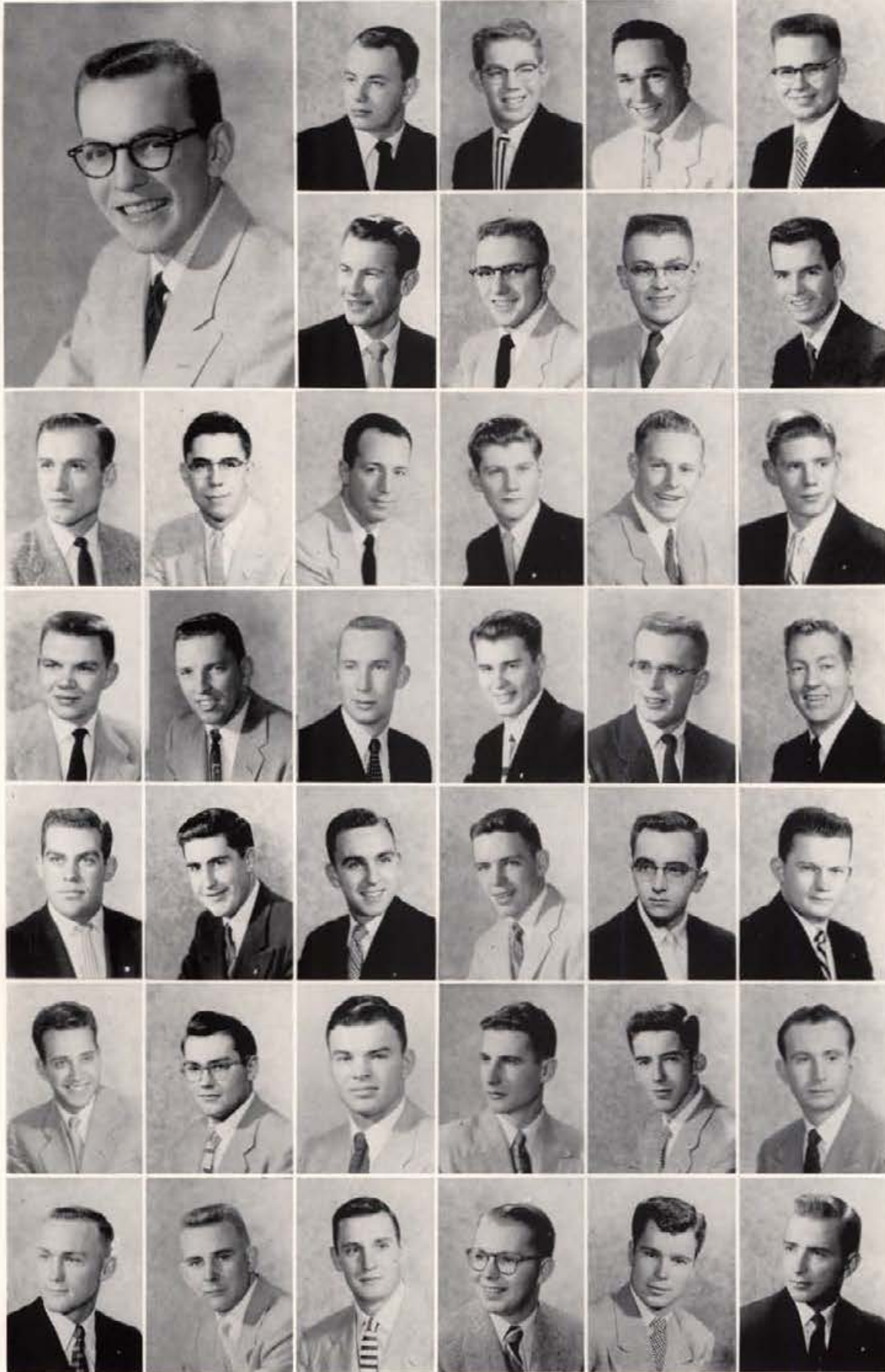

STEVE JORDAN
President
 Dave Alfredson
 Jerry Bauman
 Harvey Bickett
 Dale Brandt

LeRoy Clausen
 Dick Cloughley
 Bob Cochrane
 Jim Cothorn

Art Dalke
 Chuck DePalmo
 Kenneth Dick
 Jim Donald
 Dave Esser
 Pete Gerpheide

John Herrett
 Elmer Hingston
 Richard Hood
 Dick Jackson
 Roger Jones
 Gerry Leigh

Ron Leppke
 James Lynch
 Bob May
 John McMennamin
 Art Mehas
 Dick Moore

Frank Muller-Karger
 Craig Nelson
 Wade Patterson
 Chuck Pfeiffer
 Paul Schultz
 Bob Stevenson

Jack Talbot
 Kenneth Torkelson
 Dave Youmans
 Bob Youngstrom
 Cecil Hayter
 Rex Hayter

Sigma Nu

"THE FRATERNITY MEN JUST AREN'T THE SAME AS THEY WERE IN MY DAY"



© COLUMBIA PICTURES CORP. . . UPA



It must be Wednesday!



A real rush party

But fellows, I don't need a bath!



The White Star shone brightly on many campus activities . . . copped runner-up honors in intramural volleyball and football . . . "floated" away with Homecoming award with "Three Coins In A Fountain" . . . big wheels George Eidam and John Gillis, Exec. Board; C. T. West, IFC Council president; John Hughes, Arg. sports editor . . . once again Howdy Doody Westcott was elected most popular Sig Nu TV personality . . . "Street of Dreams," the White Rose Formal, entertained 200 couples . . . Stubby Barrell, Skinny Summers, Wombat Anderson and Hardy Har Har Douglas led singing and entertainment . . . Genesee's pride and joy Fred Magee succeeded car salesman-to-be Doc Parker at helm. . . .

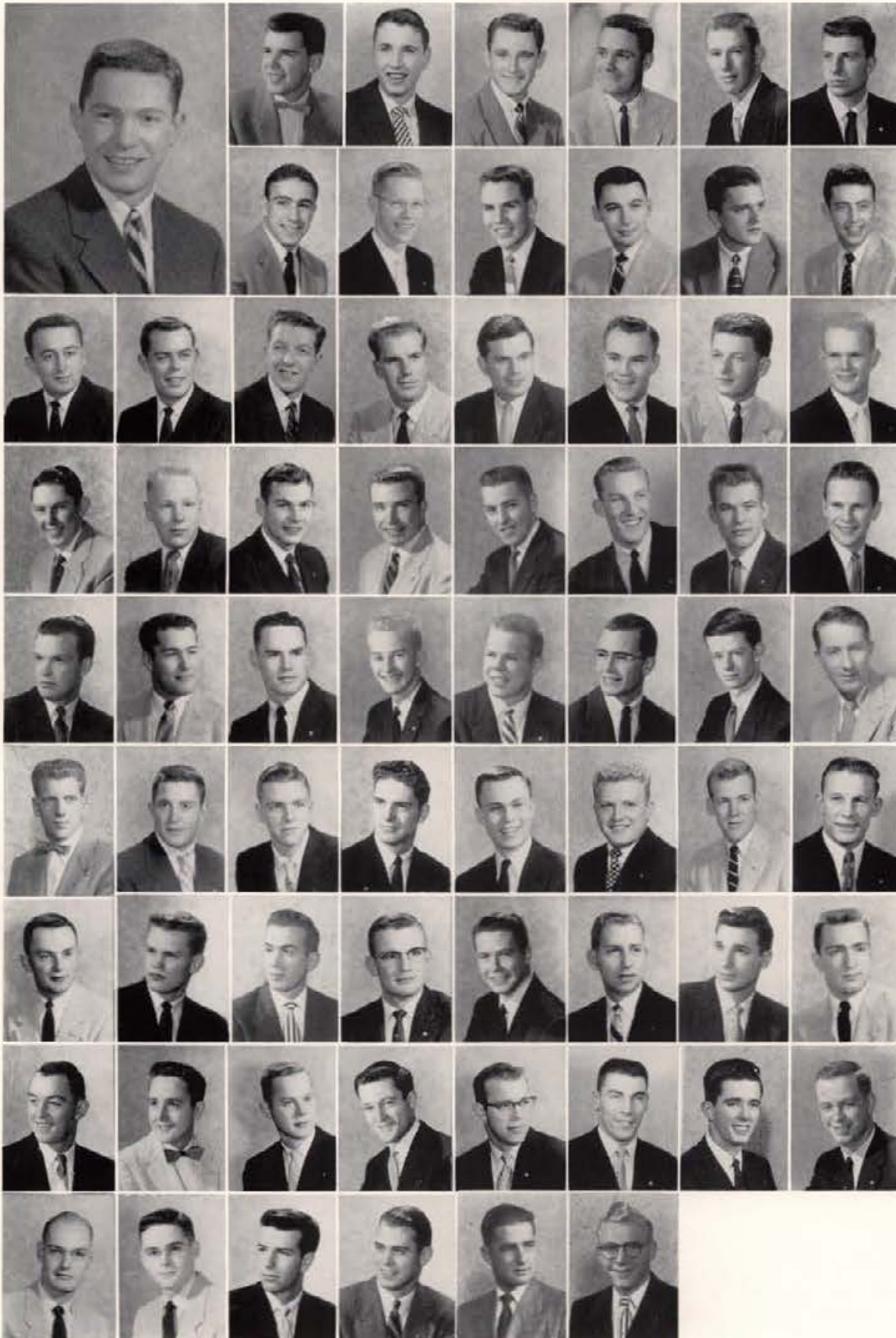

JACK PARKER
President
 Charles Alford
 Ralph Alley
 Richard Barrell
 Ted Bell
 Dean Bent
 Robert Carbon

John Carbon
 Neal Casbolt
 Kent Church
 David Clements
 Ralph Conant
 Carl Crisp

Mike Cygler
 William Daiker
 Charles Durkee
 George Eidam
 Ken Emerson
 Richard Foster
 John Gillis
 George Gittins

Gene Hamblin
 Oliver Hanson
 John Hechtner
 John Houghtelin
 John Hughes
 Bob Koontz
 Gerald Kramer
 Pete Madison

Fred Magee
 Rich Maggard
 Duane Moore
 Skip Nelson
 Larry Norby
 Francis Nosek
 Jerry O'Connell
 Jack Peterson

Dave Powell
 George Pugh
 Doug Randall
 Jim Rees
 Tom Requist
 Eivind Resa
 Bob Robson
 Phil Shafer

Jim Shawver
 Pete Shawver
 Jerry Smythe
 Sherman Snow
 William Summers
 Stan Swanson
 Dick Symms
 Kelly Thomason

Gordon Tieg
 Dean Wendle
 Gary Wescott
 Tom West
 Roger Williams
 Ray Willis
 Bill Wilson
 William Winter

Pete Woelfel
 Bert Zimmerly
 Bill Douglas
 Russ Whitney
 Jim Hanzel
 Jack Weltzin

Tau Kappa Epsilon



© COLUMBIA PICTURES CORP. . . UPA



Jolly-Roger, Aye tis the annual pirate dance



A Teke from his carema is never parted.

Tau Kappa Epsilon—1955 . . . it was a great year . . . TKE had a successful rush in the fall and started off with a bang . . . some of the year's highlights—social privileges lost in the fall for the remainder of the year . . . Nancy Lee, Gamma Phi Beta, was elected "Sweetheart of TKE" . . . many boys on frosh football team . . . Lefty doing great in varsity basketball—won inspirational award . . . no spring formal but the boys, led by Prexy Art Schmauder completely remodeled the living room and the house purchased new furniture for it . . . spring came around and found six old TKE's planning on marriage during the summer months . . . much more could be told about a swell year but you know—right now it's time to "slop the cows." . . .



LLOYD MARSH
President
 Charles Adams
 Tom Brickert
 Charles Chehey
 Dale Dammarell

Jerry Haller
 Jerry Hamblin
 Karl Hild
 Marlin Hulett

Wallace Johnson
 Bob Kitchen
 Larry Lake
 Wayne Lawton
 Jerry Light
 Tom Mackay

James Mansfield
 Dale Martin
 Fred Martin
 Glen Maynard
 Al Miller
 Jack Neal

Bob Parks
 Carl Prenner
 Bob Prestel
 Gerry Riggers
 Art Schmauder
 Ed Storey

Ted Tate
 Frank VanBrunt
 George Vasko
 Al Waitz
 Monte Weaver
 Bill Wilkinson

Pepper Witteborg
 Kearlee Wright
 Jack Wyant



'I SAY THERE, LADY...
AREN'T YOU A BIT
CHILLY?'

Campus Club

© COLUMBIA PICTURES CORP. . . U P A



Question: Which one is the apple of their eye?

Another great year at the club . . . buried Venus de Dagmar on the Tri Delt lawn . . . got new proctor and hostess—best yet! . . . two real gone house dances . . . My Favorite Song and Down by the Old Mill Stream . . . the German band that couldn't play . . . tremendous picnic with Steel House (strictly co-operative) . . . got Aunt Jemima a new oven and dish machine . . . voted in a new constitution—took swimming and cross-country trophies for the second straight year . . . Nitrogen Triodide everywhere . . . Campus Club Air Force Drill Team . . . all night poker sessions . . . all among our souvenirs.



Clara, the homey type, do you care to bet again?



BOB PLAYFAIR
President
 Hugh C. Aitken
 Lanny Ross Ames
 Orville Atkinson
 Chamkaur Brar

Eugene Bryan
 David Buising
 Merrill C. Burt
 Charles Callen

James Cochran
 Vernie Davis
 Paul Duffy
 Jack Dunwell
 Robert Ellsworth
 Bob Erickson

David Erwin
 Henry Eyrich
 Thomas Ferree
 Melvin Fisk
 John Foster
 Rulon Frandsen

Gary Freeland
 Dean Gentry
 Warren Gilbert
 Louis Gillett
 Charles Hale
 Robert Hall

Alton Hammill
 James Hemphill
 Harold Hilker
 John Hook
 Edward Houck
 William Hutchinson

Bill Irwin
 Kenneth Jenkins
 Clead Karren
 Ted Keith
 John A. Kessler
 Richard Klingensmith



Donald Konkol
 David Louthers
 Ted Leach
 Felix Marcolin
 Robert McKeever
 Gary McMichael



Carl McMillan
 Rulan Newman
 George Passmore
 Ralph Pribble
 Wesley Rash
 William Reed



Milton Riggers
 Wilton Riggers
 William Schnelle
 James Starr
 Walter Styner
 Joe Subia



Edward Thomas
 William Thomas
 Kenneth Truesdell
 Pete Van Houten
 Ted Waddell
 William Wendland



Gary Wilhelm
 Richard Willey
 Kenneth Worthington
 Gerald Yeoumans



Chrisman Hall

A watermelon bust . . . the keg to celebrate the WSC victory . . . our back-door neighbors from Sweet got the football trophy that we won (almost) . . . the Hopkins . . . Wilbur Gary and John Sullivan big time Idaho athletes . . . the annual Cloak & Dagger dance . . . we'll always remember those Delta Gamma hashers we bought at the Carnival . . . Jose Cabrera from Saipan and Leonard Chin from Jamaica internationalizing our corridors . . . "There aren't enough men in this hall to tub me"—Splash!!! "and I had to walk all the way from Podunk and missed my Chem. test." Keith MacPhee, a Gem wheel . . . Lee Anderson, Exec. Board . . . Palm trees at our Hawaiian dance . . . A year of memories for Chrisman.



© COLUMBIA PICTURES CORP. . . UPA



Drink to me only.



Observe the sign, men!



A real live quartet, or the Chrisman shower singers of '55

WALTER BUTCHER
President
 Wesley Allen
 Edwin Armstrong
 Franklin Bahr
 John Bahr



Henry Blecha
 Bill Bliesner
 Richard Blinn
 Keith Browning

Dennie Byram
 Richard Carlson
 Bill Carson
 James Carter
 Conrad Chamberlain
 Alan Chambers



Jim Chandler
 Charles Clauser
 Richard Cook
 R. E. Cooke
 Robert Davenport
 Ted Deggendorfer



Sam Dorcheus
 Jack Dunsmoor
 Larry Ellis
 Ray Endicott
 LaMar Escott
 Carlson Farley



Kenneth Farmer
 Duane Forte
 Earl Gleason
 Carl Gotsch
 Hans Gotsch
 Floyd Gross



Claude Hanson
 Jim Hargis
 Everett Headrick
 Edward Henry
 Hugh Homan
 John Huber





John Kaku
 Bob Klempel
 Ronald Koester
 Jim Kruger
 Jerald Leatham
 Arden Literal



Walter Lovejoy
 David Lowell
 Jim Mackey
 Keith MacPhee
 John Martin
 Homer McEvers



Robert Meichle
 Dick Miles
 Don Mills
 Terry Murphy
 Albert Neu
 Elmer Neu



Richard Niedrich
 James Osborn
 Larry Pline
 Ronald Pound
 Sheldon Pride
 Robert Packham



Robert Robertson
 Walter Root
 Barry Rust
 Ray Sawyer
 Frank Scarcello
 John Scheloske



Don Schmith
 Howard Sears
 Noel Shuldberg
 Roger Tovey
 James Travis
 Norman Walker



Dick Watson
 Paul Webb
 Willard Wilson

Idaho Club



We just love to have our picture taken!!!



The Big I Club, led to a fine year by Prexys Roberts the "Hasty Hasher," and "Quiet in the halls" Carlson . . . Jim Corbett narrowly missed making Exec. Board . . . Home of the fabulous "Dirty Dozen" from the lower south wing: Gifford, Coray, Harrison, Campbell, Nevile Smith, Hall Finney, "Lover Boy" Oberst and the two flunk outs, Hull and Edwards, replaced by Morse and John second semester . . . party in the lounge after the successful Fall Dance . . . spring picnic . . . Burns, Andrews and Fish tapped for IK's . . . Tubbing of the seniors in Paradise Creek . . . Wilson, Frosh basketball and baseball star . . . Football manager and trackster Cal Campbell . . . Luvaas the walker . . . Good year in intramurals with managers "Smiley" Gibson and "Tiny" Marzulli. . . All in all a mighty good year for the men of the club.

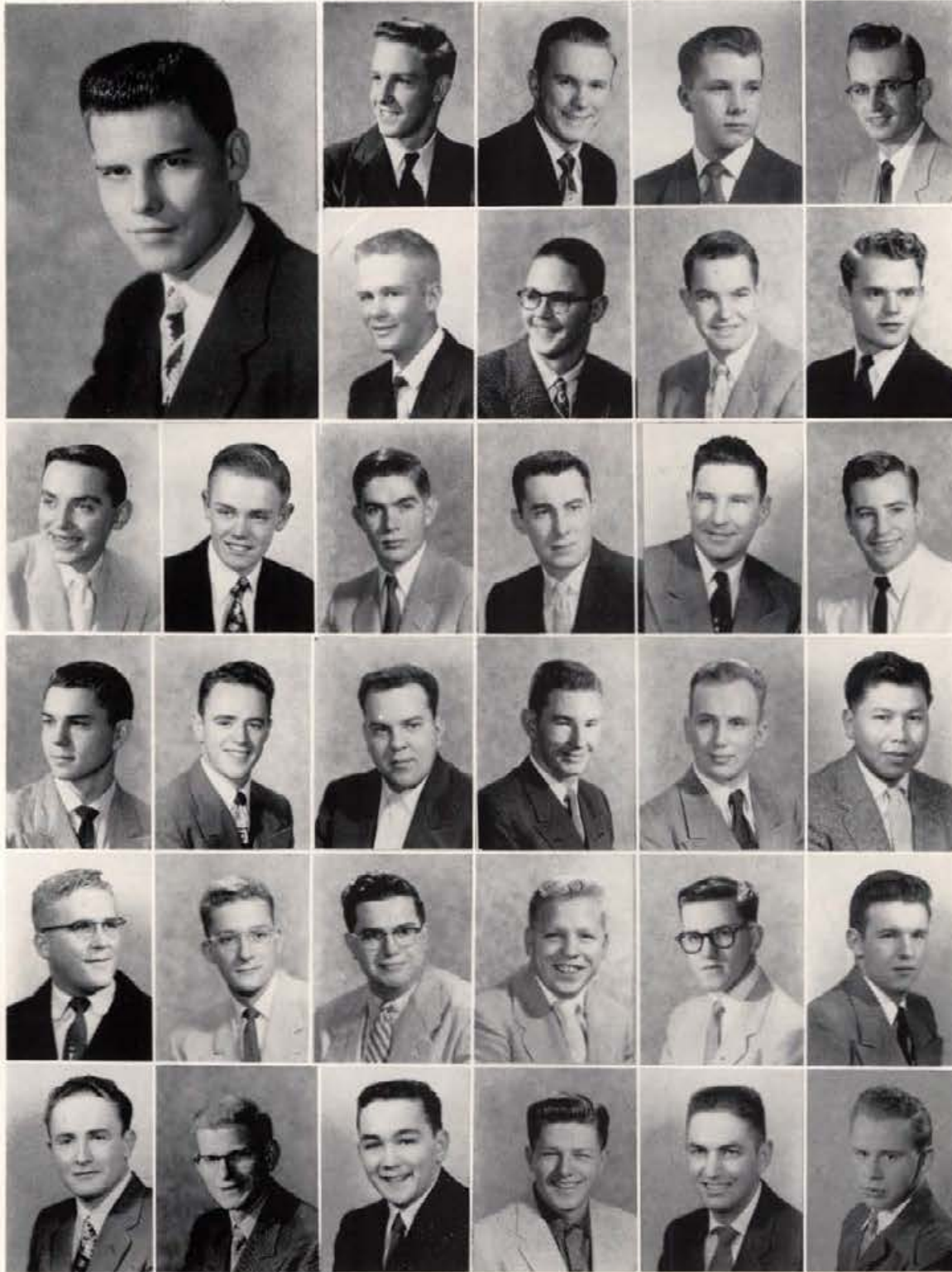

GORDON ROBERTS
President
 Charles Aitchison
 Roland Ashworth
 Charles Bovey
 Gary Blank

Bob Brady
 Roger Brenner
 Robert Briggs
 Solon Bruce

Colin Campbell
 Dayle Carlson
 Bud Clemenhagen
 Andrew Coray
 James Corbett
 Donald Cross

Neil Cross
 Harold De Haven
 Jackie Edwards
 Jim Eggleston
 Darrell Empey
 Ernest Ellenwood

Donald Fish
 Dale Gaskill
 Carl Gergens
 Bud Gibson
 Dennis Gifford
 Keith Green

Robert Hay
 Wally Hendrickson
 Bill Higgins
 Ralph Hull
 Vern Indermuhle
 Edward John

Harry Johnson
 Paul Jones
 Richard Kamlin
 Kenneth Kingston
 Royce Loveland



Burton Luvaas
 Neil Lydum
 Bob Marzulli
 Morris McCool
 Robert Merritt



Michael Meyer
 Fred Morse
 Jack Morse
 Auggie Mueller
 Don Neville-Smith



Homer Oberst
 John Pearson
 Bill Pederson
 Stephen Peebles
 Ernest Pendell



Dave Poon
 Norman Radford
 Carlyle Rossow
 Ted Schumacker
 Clarence Shippey



Keith Sturts
 Raymond Tjulander
 Jerry Walsh
 Bill Wilson
 Jim Young





LOWELL MAGLEBY
President
 Keith Hinckley Gayle Hix

Lamont Anderson
 Jerry Browning
 Kent Lott

Larry Anderson
 Lon Davis
 Gary McEwen

Neil Anderson
 Paul Dutton
 Don Mecham

Brent Albano
 Ted Gillette
 E. Richard Packham

Pat Albano
 Dee Grover
 Boyd Terry

Gary Blake
 Clayne Hendricks
 John Thornock



L.D.S. House



All this just for a picture

Small in number but large in influence . . . John Thornock, Vice-President of ASUI, Phi Eta Sigma, and member of Phi Mu Alpha . . . Don Huber and Keith Hinckley, Alpha Zeta . . . Leon Huber and Lowell Magleby in Sigma Tau . . . Boyd Terry chosen Delta . . . Hinckley best with the pigs, L.I. . . . Look for the rest at the Kenworthy and Nuart . . . bloodiest house on the campus . . . highest grade point in Men's living groups . . . "Spring Formal," orchids from Hawaii . . . firesides and a Christmas party also highlighted the Social Calendar . . . 1954-55 has been an outstanding year.

Lindley Hall



Studying???



One of Lindley's famous parties.

Home for decrepit bald-headed men . . .
Campus politics central headquarters as
two party campaign managers reside . . .
Home Management girls supply inspira-
tion for tobogganing . . . Savage and
"Muscles" Russell share presidency . . .
"Ozone" Beasley only 84-year-old man on
campus . . . Bowery Bill, Melody Mert and
"Starvation Army Band" push blood drive
. . . ASUI Secretary catches WSC goalpost

with head . . . "Salome" Sonya Bond danced
for Hidden Desire Dance . . . Hearno's
charges regain Drill Team supremacy . . .
Tex takes over "Barfers" crown . . . Chaun-
cey's pig comes home to roost . . . Candidate
Clara becomes Homecoming Queen . . .
Former Journalism head becomes Proctor
. . . Straps Gould, B. Thompson and Capps
. . . BMOG Gaskins, Russell, Holt, Schreiber,
D. Thompson, G. Hale.



DUANE SAVAGE
President
 Leslie G. Backstrom
 Ralph Bain
 Harold Bell
 George Bloomsburg
 Darrell Bohi

Wendell Ray Bosen
 Don Brockway
 Dale Cartee
 Dwight L. Chandler
 Jim Christensen

Pat Clason
 Ken Connell
 Tom Cooper
 Merle Craner
 Leonard Daw
 Gurcharon Dhillon
 Robert Dodson

Jim D. Duncan
 Charles Dunham
 Wallace Earle
 Philip Edwards
 John Eisinger
 Don Fincher
 Marion Fisk

Launy Fitzharrald
 Edwin Gardner
 Richard Gaskins
 Clinton Geiger
 Edward Guckenburg
 Glenn B. Hale
 Ralph Hale

Bill Hardie
 Don B. Harris
 Jay Hearn
 D. A. Holt
 D. M. Holt
 Jack Hopfgarten
 Glenn Hossner

Jerry Isom
 Allen Jensen
 Dennis Judd
 Paul Kennedy
 Jerry Kessler
 Laurence Kniggi
 Donald Krier

John Kroiss
 Ralph Lindberg
 Clayton Lisle
 Ralph Lower
 Dan Mabe
 J. B. Mann



Quentin Markwell
 William Maynard
 Chuck McHugh
 Ladd Mitchell
 Ted Moon
 Harold Morin



Kenneth Neubauer
 Bill Nicholas
 Donald Nielson
 Jack Parsley
 Harry Platt
 Frank Roberto



Jim Russell
 Kenneth Samuelson
 Richard Schmid
 Robert Schreiber
 Edward Shane
 Duane Shinn



Keith Smith
 Jim Soule
 Gene Stewart
 Scott Stewart
 Claude Tate
 Dennis L. Thompson



Brent Thomson
 James Tinto
 Frank Tweedy
 Edwin Utz
 Harold Waggoner
 Ralph Watson



Thayne Whitehead
 Robert Will
 Larry Wing
 Walter Wolf
 Lloyd York
 Wayne Young





Dr. and Mrs. Mayfield
Proctor and Hostess



Latest fashions, no doubt. . . .



Oh boy!! A party.

Willis Sweet Hall

Yes, and 'twas a good year for the boys at Sweet . . . this year's Cabaret bigger and better than ever . . . campus champs in football and basketball . . . a quartet called the Four Flushers and their hours of melodious entertainment . . . Campus Chest carnival and a joint trophy with the Alpha Phis . . . the Kappas' shines and shaves . . . the giant exchange with Hays and Forney . . . midnight band whose closing number was taps by Dr. Mayfield . . . continual flow of water on 3rd . . . the annual tubbings and frosh "walks" . . . the 4th floor chorus that practiced at all hours, usually ending up with Dr. Mayfield singing bass . . . the paper chute always present to provide a little excitement . . . a dance band for all exchanges . . . WSC serenades . . . the IK Holy Grail award to Dick Johnson several big wheels in the persons of Terrell Davis, Dick Denny, Don O'Neill, Ed Schmith, Gene Lofdahl, and Tom Warner . . . the vigilantes . . . the co-ed softball games across the street . . . prexies for first and second semesters were Gene Lofdahl and Terrell Davis . . . sing their way to second place in Song Fest . . . as we were sayin'—'twas a golden year for the Sweets.



EUGENE LOFDAHL
President
 Bob Acorda
 Doyle Allen
 Lee Allen
 George Anderson
 Joseph Anderson
 Roger Anderson



Bill Atchley
 Chan Atchley
 Keith Barrick
 George Berscheid
 Earl Brace
 Donald Bundy



Ron Carlson
 Dave Cole
 Kenneth Colvin
 Gerald Coulston
 Wayne Crathorne
 Gerald Curnes
 Terrell Davis
 Kenneth Deal



Dick Denny
 Ralph Dillon
 Darryl Dixon
 Robert Donnsworth
 Jerry Dougherty
 Paul Durning
 Jerry Dyer
 Harry Ehoodin



Rowland Felt
 Norman Fuller
 Roger Gallagher
 Jay Garrett
 Jerald Gentry
 Danny George
 Dennis Goddard
 Ed Groff



John Grove
 Ralph Gwin
 Guy Hafer
 Alvin Hall
 Forest Hancy
 James Harding
 Larry Harrop
 Norman Helgeson



Harvey Herrigstad
 Steve Holzhey
 Don Isaacson
 Donald Ingle
 Ray Jackson
 Harvey Jensen
 Richard Johnson
 Ronald Johnson



Alvin Karn
 Kenneth Krueger
 Greg Knapp
 Glen Knutsen
 Douglas Kugler
 Ken Kulm
 Perry Lee
 Charles Lents



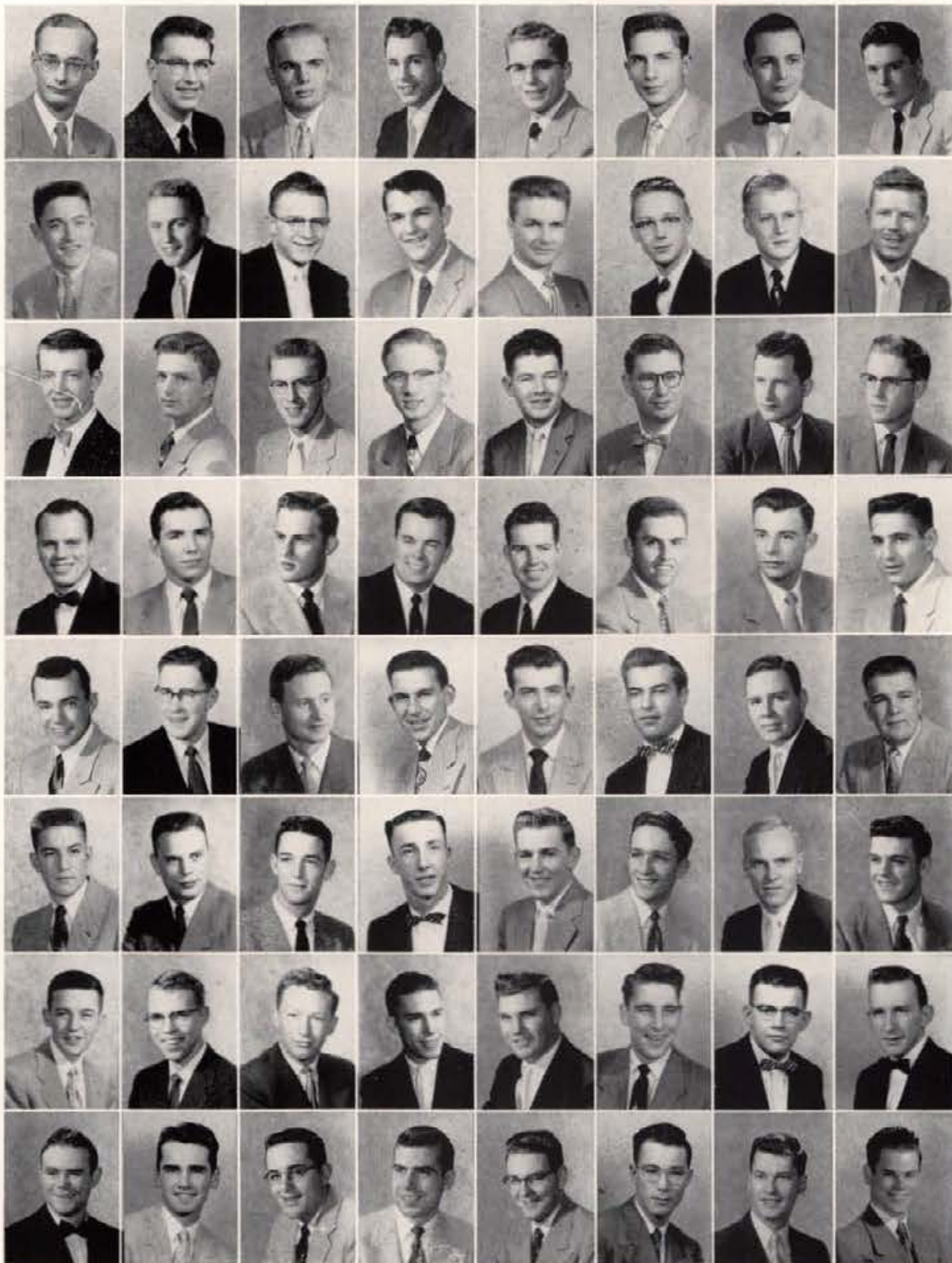

Denis Long
 Fred Loveth
 Walter Luhr
 Darrel Lynch
 Martin Lowell
 John Matovich
 Jerry Medsker
 Porter Mellon

Chuck Monson
 Don Monson
 Ray Morgan
 LeRoy Murray
 Dick Naish
 Bobbie Nelson
 Richard Nelson
 Warren Olney

David Omans
 Don Omans
 Don O'Neill
 Wilfred Paluthe
 Vance Penton
 Waino Peterson
 Rex D. Pieper
 Ronald Purviance

Dave Rankin
 Shirly Reay
 Richard Rhoads
 Judd Rogstad
 Boyd Rood
 Frank Rusho
 John Sandmeyer
 Melvin Schmidt

Richard Schmidt
 Edward Schmith
 Ray Seeman
 Mark Smith
 William Snyder
 Calvin Sterling
 Keith Stokes
 Edward Soderstrom

Floyd Soderstrom
 Monte Strickling
 Roger Thieme
 Graham Tollefson
 Charles Tovey
 Ralph Townsend
 Janson Troch
 Lester Turnbull

Richard Turnbull
 Wayne Valentine
 Milford Vaught
 Tom Vopat
 Don Wamstad
 Tom Warner
 Ron Warnke
 Warren Wilde

Maurice Weaver
 Jack Wells
 Ted Wilkins
 Clyde Wilson
 William Wilson, Jr.
 Joe Wilson
 Virgil Young

Pine Hall

Pine Hall—Idaho's secluded dorm . . . where vets equal undergraduate students . . . organized in fall only to disband after second semester—all because of two bit dues . . . many characters, all with matching nicknames—Smitty, the Lone Wolf, to mention a few . . . other standouts were Boss Pendergast and Tom Nagel, never to be forgotten Roy and his tree trimming . . . Pine Cone Capers, Pine's first and last annual dance . . . speaking of capers, anybody care to have a kitten left on their doorstep? . . .

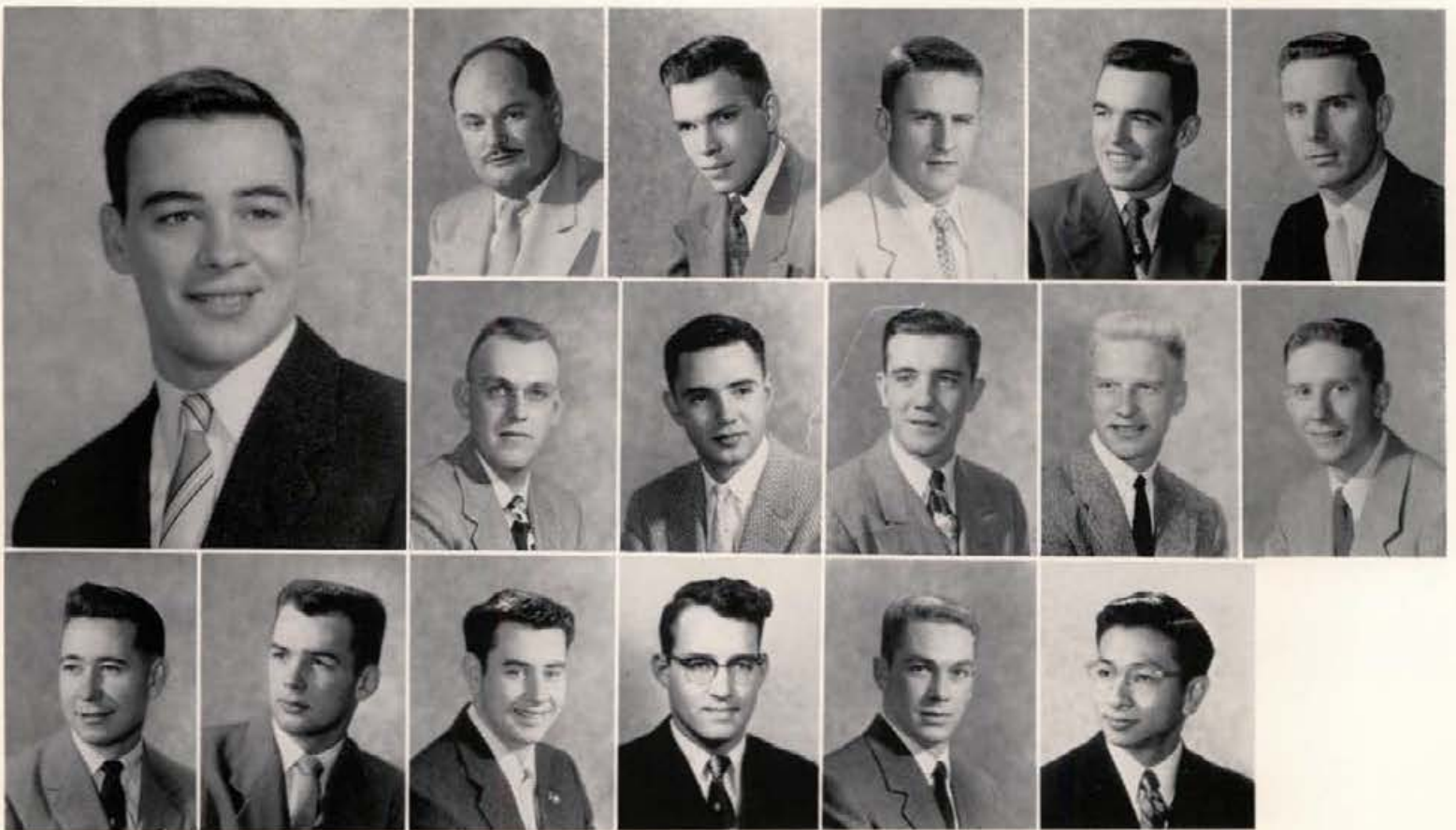

RICHARD DAVIS
President
Warren Nooner Nepier Smith

John Atkinson
Andrew Cox
Forrest Spencer

Robert Baggs
Pedro Echeverria
Wallace Thompson

Vernon Bethkey
Wayland Malpass
Dalbert Williams

Chuck Brackett
Raymond May
Po-Ping Wong

Jerome Burchard
Tom Nagel



Sverre Daehli



Torre Kristofferson



Olaf Stavik



Kristofer Storruste



Per Ulsteen

International House



We waded through the grass and found a house . . . thus begins the history of the International House . . . a home away from home, a center for the many Cosmo Club activities, 807 Deakin fulfilled its purpose this first year . . . main social functions—fall picnic to Carl Clyde's farm . . . International Dance with prof's shoe shine, Mortar Board bingo, Tracy-Kamal fortune telling . . . Jaycee open house . . . biggest Cosmo project of the year was the Refugee Scholarship . . . fund drive included pastry sale, International banquets at Moscow, Clarkston, and Sandpoint . . . programs on India, the Arabic world and the Middle East . . . Final meeting of the year saw presentation of the refugee scholarship to the University—accepted by President Theophilus who stayed to hang the sign on the new International House, 704 Deakin . . . final function of the year was a dinner for graduating members.





Sports

RALLIES, PARADES, GAMES . . . FROM THE FIRST TOUCHDOWN TO THE LAST HOME RUN, SPORTS PLAY A MAJOR ROLE IN COLLEGE LIFE . . . NOT ALWAYS THE VICTORS . . . BUT NOT ALWAYS THE LOSERS. . . . IDAHO HAS BECOME FAMOUS FOR HER UNPREDICTABLE TEAMS. . . .



© COLUMBIA PICTURES CORP . . .



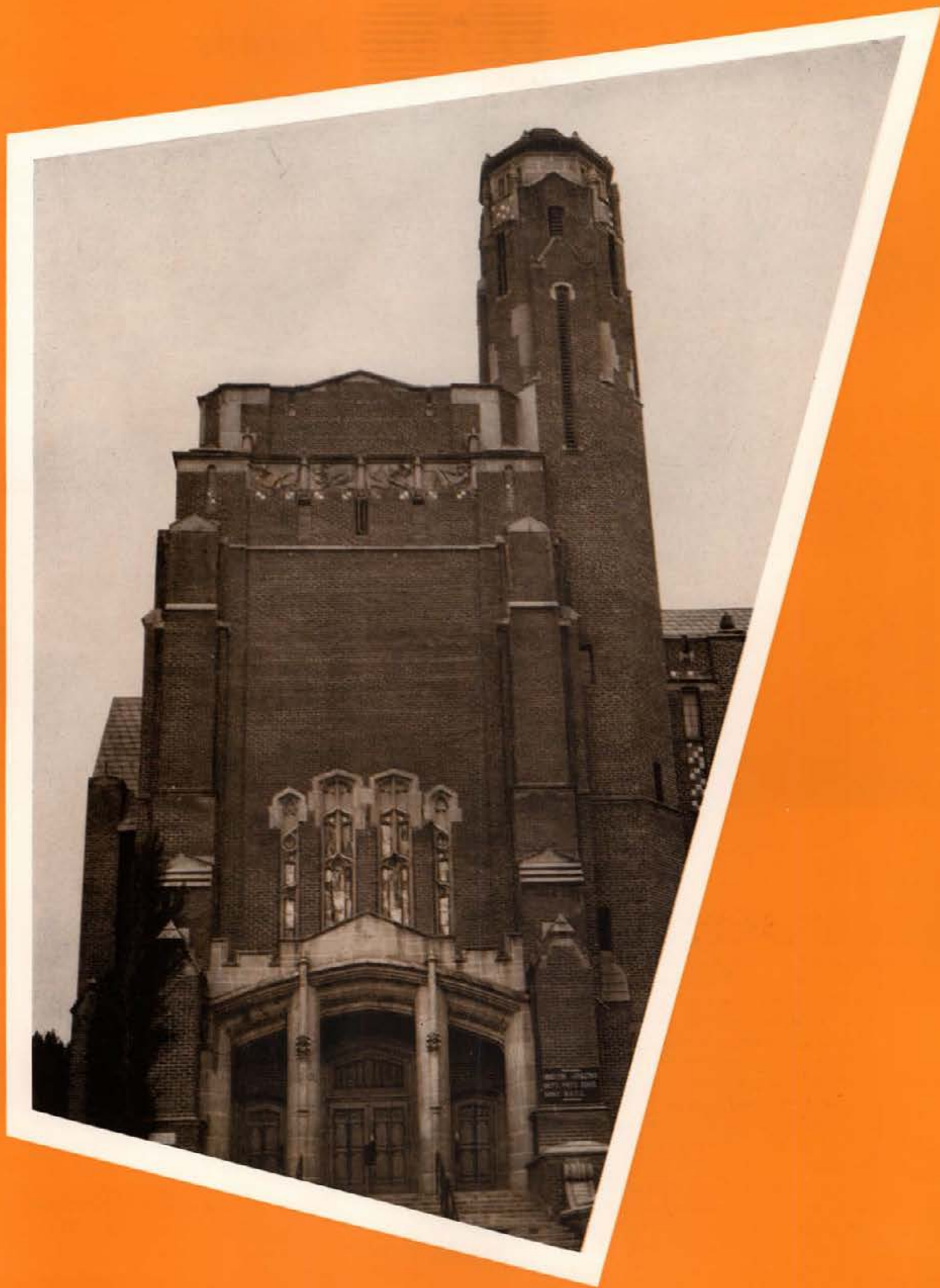

The '54-55 Sports Parade



A successful Sports year

Led by new athletic director Bob Gibb (above), and with a revamped Athletic Department and a new coaching staff, the University of Idaho athletics began an upgrade sorely needed. Inspired by a 10-0 upset victory over the WSC Cougars midway in the season to end a 29-year dominance by the Cougars on the gridiron, the teams, supporters and whole state was instilled by a new spirit of optimism.

Although handicapped by a lack of height, the Vandal basketball team was able to hold its own in an unusually tall Northern Division during the fall. The new spirit seemed to hold through a winless baseball season and into the track where Idaho won its first northern division meet in three years, and three tracksters were sent to the Pacific Coast Meet in Eugene.

The minor sports too did well. Varsity skiers,

led by Norwegian foreign students, won the Northern Division playoff, and two privately sponsored skiers from the team were sent back to the NCAA where Eirik Berggren emerged as National Champion Nordic Skier. The Golfers beat the perennially strong Oregon Staters, and did unusually well throughout the season. The Vandal Rodeo team emerged as one of the outstanding riding teams on the Pacific Coast, and the Idaho Tennis teams showed very well in Northern Division matches, although they went through the season without a team victory.

With the aid of strong freshman teams, and with the improved spirit and state support, The University of Idaho Vandals should in the future prove to be strong contenders in Northern Division sports.



Ed Barton, center
Marshall Jones, tackle

Fred Magee, end
Ron Leppke

Oregon	41
IDAHO	0

The Vandals opened the 1954 football season at Neale Stadium, and proceeded to hold a great Oregon team to a practical standstill in the first half, charging through the Duck line and breaking up the backfield plays. Although the Idaho team failed to get an offensive moving, back Wilbur Gary showed much promise as they held the Ducks to a 6-0 first half.

The second half the story changed, and the Vandals couldn't match the depth of the Oregon line. The passing arm of All-American candidate George Shaw finally led the visitors to a 41-0 victory.

Halfback Mel Schmidt snags a long aerial as the referee takes a down.

The camera's eye catches a bit of Vandal defense in action. Mel Schmidt (20), Giles (85), Leigh (75), and Barton (55), close in as Hess makes the tackle.





Oregon State College 13

IDAHO 0

Despite outstanding Vandal defense led by Burdette Hess and Marsh Jones, eight costly fumbles spelled downfall in Idaho's second outing of the season. Handicapped by Corvallis' 85° weather, the Vandals couldn't seem to get the ball into the Beaver end zone. In the second quarter it looked as if the Vandals would score when George Eidam passed to Frank Teverbaugh deep in Beaver territory, but the ball just skimmed through his fingers, and the Orange took over.

Several times Oregon State threatened the Idaho goal, but brilliant defensive playing, improved over the week before, stopped the Beavers as far in Idaho territory as on the Vandal three yard line. The final score was OSC 13, Idaho 0.

Above, playing at Corvallis, the Vandals team up to put down a tough one.

Below, the tricky offense proves too much for the Beavers as end Teverbaugh picks up some valuable yards.



Gerry Leigh, tackle

John Sullivan, end

Ted Frostenson, halfback

Warren Hawley, halfback

San Jose State 48

IDAHO 7

Quarterback George Eidam and a pair of spectacular ends, Paul Giles and Frank Teverbaugh, led the Idaho Vandals to their first touchdown of the 1954 season before the eager Homecoming crowd. The Vandals performed brilliantly the first period of the game, but failed to score again, as the strong San Jose State team dampened the festivities by overpowering the Vandals in the second half with a strong line and fast backs. The final score of the game was San Jose 48, Idaho 7.



Above, Teverbaugh (80) goes high in the air for a pass but gets it batted down. Paul Giles (85) and Schmidt (20) come up for protection.

Below, Gary (37) runs into trouble as he tries to go around the San Jose State right end.



John Payne, guard



Ron Braden, halfback



Jim Faulkner, center



Mel Schmidt, halfback



Gene White, tackle



Cal Hilgenberg, halfback



Marvin Cox, tackle



Gary Cozian, quarterback

Arizona

35

IDAHO

13



The Vandals improved their scoring punch somewhat from the first of the year, although going down in defeat before the Arizona team 35-13, in Tucson.

Idaho took a surprising first quarter lead as George Eidam fired an aerial to end Paul Giles. The point after touchdown try failed. Cal Hilgenberg accounted for the final Idaho tally, smashing sixty-five yards in four plays to paydirt and Burdette Hess kicked the extra point for the Vandals' final score.

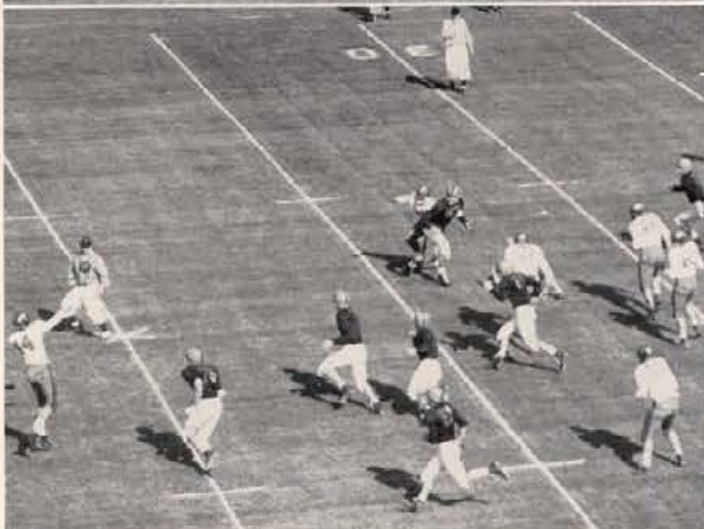



Under the lights at COP end John Sullivan (81) is stopped after a long gain. Halfback Lawr (49) looks on.



Above, Lawr goes for a C.O.P. fumble after a Vandal break through. Below, End Hilder (82) catches a short one.

College of the Pacific 13
IDAHO 0

The College of Pacific celebrated their first victory in four tries as the Vandals took it on the chin 13 to 0. The darkest spot in the Vandals' showing was their passing attack which bogged down as Idaho completed only four out of sixteen attempts, with four interceptions.

Bright spots in the game were the Vandal defense, which showed considerable improvement over the earlier games of the year; and Ralph Kendley offensively, a transfer from Stockton, California. Kendley averaged a highly respectable ten yards per carry in the game.



John Armitage, tackle



Ralph Kendley, halfback



Ken Bratlie, halfback



Dick Foster, tackle

W.S.C. IDAHO

0
10

GARY

HESS

TEVERBAUGH

FROSTENSON



The high point of the Vandal's grid schedule was reached when the over-confident WSC Cougars fell hard at Rogers Field in Pullman, ending a 29 year hard-luck streak for the Vandals. The pre-game cry from the Washington State College *Evergreen* was, "The Cougar line will hold the Vandals all day with Duke Washington ready to ramble. It looks like the Cougars and 24 points." The Cougars ate humble pie when it turned out to be the Vandals and exactly 10 points. The *Evergreen* had a small story and big black strips around page one while the *Arg* shouted with 6 inches worth of POOR COUGARS.

Long after the game was over, and the goal posts were down, the final score of IDAHO 10, WSC 0 was chanted throughout the Idaho campus. The University even gave an extra day for celebration as the annual walk trend was broken.





FOSTER

BARTON

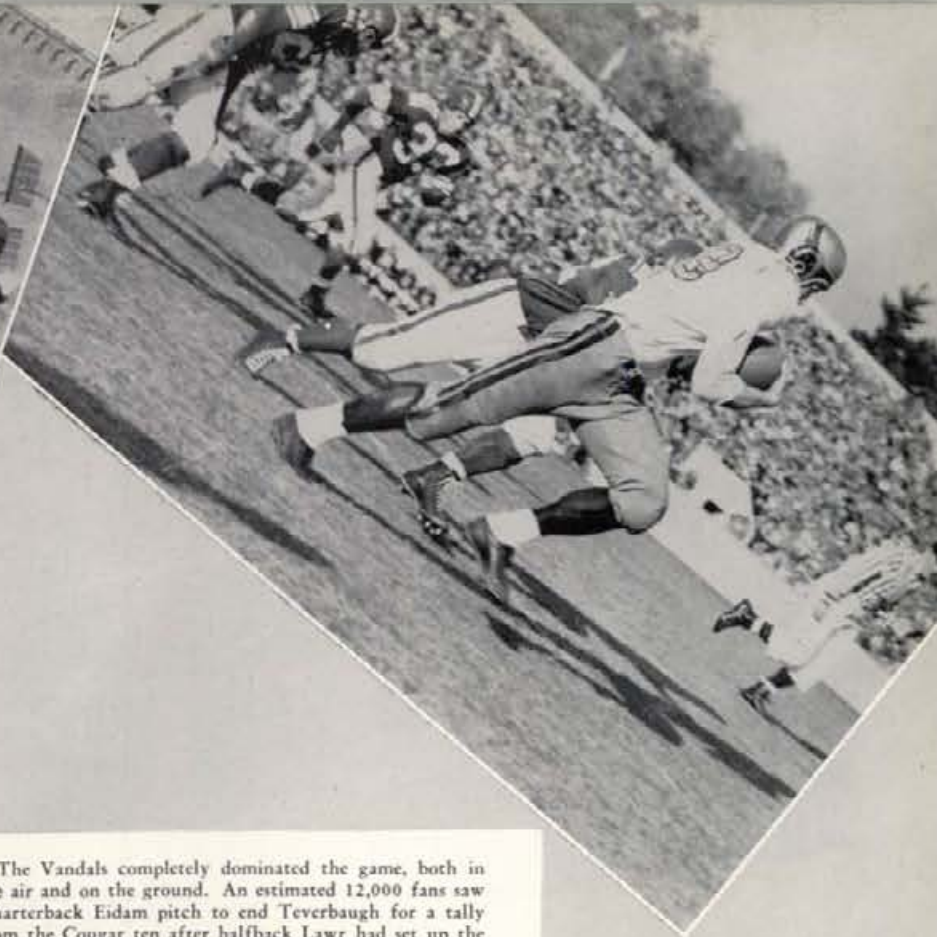

GILES

The Vandals completely dominated the game, both in the air and on the ground. An estimated 12,000 fans saw Quarterback Eidam pitch to end Teverbaugh for a tally from the Cougar ten after halfback Lawr had set up the play with a 63 yard dash. Hess converted for a half-time margin of seven points. Idaho's second drive came in the third quarter and halted on the Cougar nine. Center Leppke split the uprights with a perfect field goal for the insurance.

Vandal Mainstays Bill Lawr, halfback; George Eidam, quarterback; Burdett Hess, guard; Paul Giles, end; Wilbur Gary, fullback; Frank Teverbaugh, end.

EIDEM



LEIGH



LAWR



Utah swarms in as Lawr makes a few precious yards. Gary watches. The Vandal defense machine gets going to stop a Utah attack.

IDAHO

14

Utah

13

The talented toe of Captain Burdette Hess led the victory-hungry Vandals to their second straight victory of the season in a 14-13 decision over the University of Utah Redskins on their home field. Coming from behind in the third quarter, the Idahoans struck when big Gerry Leigh recovered a Redskin fumble on the enemy twenty-yard line, and skatback Wilbur Gary drove over into the end zone for the tying score. Hess again kicked the extra point, to give the Vandals the decision.



Mike Helper, tackle



Ray Bittner, halfback

Dad's Day at the University of Idaho was a huge success, due in large part to the 45-0 triumph of the Vandals over the hapless North Dakota Bisons. The Vandals scored almost at will, being held scoreless only in the fourth quarter. Wilbur Gary raced 89 yards for the first Idaho T.D. on the Vandals' second play. In the second period halfback Bill Lawr recovered a dropped ball after the kickoff and ran all the way for another Idaho insurance tally.

Gary, Lawr, Mel Schmidt, Bill Baxter and Ron Braden led the Vandal ground offensive.



Ed Resa, guard



Chuck Fries, guard

IDAHO	45
North Dakota	0



IDAHO

7

Brigham Young University

0

Pete Gerpheide, end
Bill Baxter, fullback
Burch Roark, guard
Ed Hilder, end



Idaho wound up the successful 1954 football season with its fourth straight victory by a slim 7-0 win over the victory-hungry Brigham Young University Cougars. The Vandals outmatched the Cougars in nearly every department statistically in the thriller.

The Idaho score came in the second quarter when halfback Bill Lawr bulled over from the three-yard line. Captain Burdette Hess booted the extra point. Sparkling in the victory were Ray Bittner, Ron Braden and Ken Bratlie.

Lawr goes down hard as he is hit by two BYU players.



Above, Teverbaugh gets some fine blocking from Barton and is able to slip loose.

Below, Frostenson goes down for a short gain.

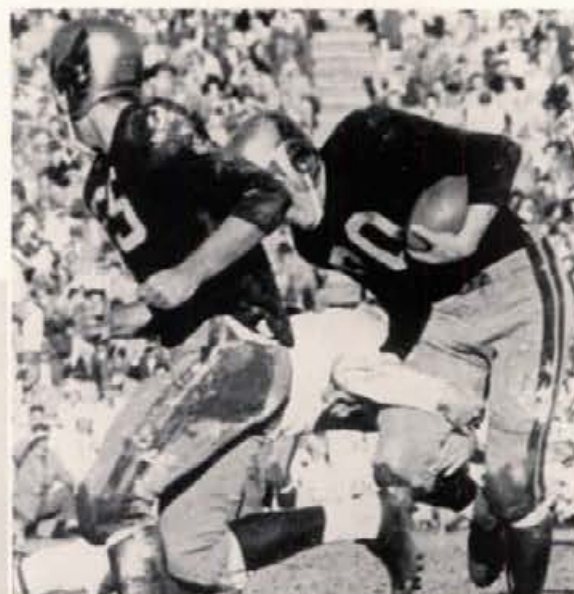



Coach J. Neil (Skip) Stahley

Above, Earl Klapstein, line coach; Gene Stauber, end coach; Jay Pattee, backfield; Clem Parberry, frosh coach.

Hats off to a Top Staff

This year's coaching staff might well be dubbed "The Miracle Boys of '55." With the exception of Clem Parberry, every one of them was entering his first year at Idaho. A new Mercury was presented to Head Coach J. Neil "Skip" Stahley as a token of appreciation, and exultant cries were heard from heretofore dormant alums all over the state, as the Vandals rolled to their most

successful football season in years. Able assistance was given to Skip by Earl Klapstein, line coach; Gene Stauber, end coach; Jay Pattee, backfield; Clem Parberry, frosh coach; King Block and Flip Kleffner, assistant frosh coaches; and Colin Campbell, senior manager. Under their able direction, next year should well be a successful one in Vandal football.



Promising Freshman Team—Row one: Dan Davis, Dick Shern, Gary Kenworthy, Jerry Kramer, Dick Nearents, Bob Osburne, Harry Hogburg. Row two: Bill Skinner, John Cranston, Jerry Haller, Dusty Kline, George Pugh, Dick Prestel, Larry McCulloch. Row three: Dick Wisdom, Don Ingle, Tony Anderson, Jerry Ross, Jerry Smythe, Jon Hamman, Wayne Walder. Row four: Assistant Coach King Block, Larry Aldrich, Jim Green, Leroy Inglis, Wade Patterson, Dennis Ambrose, Harvey Neese, Coach Clem Parberry.



Head coach Harlan Hodges

Non-Conference Play

IDAHO SCORING NORTHERN DIVISION—1955

NAME	FG	FT	Pfs	TP	Ave.
Jay Buhler	79	66	46	222	13.8
Harlan Melton	69	69	58	215	13.5
Bill Bauscher	65	50	38	181	11.3
Jim Sather	45	78	38	168	10.5
Bob Falash	56	46	55	158	9.8
Others	21	22	19	62	—
TOTALS	330	272	243	992	62.0

Coach Harlan Hodges spent his first year at Idaho faced with a relatively short team in a tall Northern Division, and had to make this up with ball control and speed. This he did with success, alternating low scoring with defensive ball control with fast break ball. But next year should prove far more successful than was the 1954-1955 season. The Vandal freshman team was the finest in years, compiling a 14-2 record, losing only to the University of Washington freshmen and the Whitworth Junior Varsity teams. Freshman coach Clem Parberry's boys will provide a large portion of next year's varsity team which will travel east next fall to meet such teams as Kentucky and LaSalle.

IDAHO SCORING FOR 1955 SEASON

NAME	FG	FT	Pfs	TP	Ave.
Harlan Melton	138	112	92	388	14.9
Jay Buhler	126	116	72	368	14.1
Jim Sather	87	120	72	274	10.6
Bill Bauscher	96	76	63	268	10.3
Bob Falash	86	80	92	252	9.7
Don Monson	25	28	20	76	—
All Others	25	16	26	66	—
TOTALS	560	529	436	1666	65.2



Melton scores against Gonzaga

Buhler tallies as followed in by Bob Falash against Montana.

Northern Division Play

In Northern Division play, the Vandal hoopsters staged one of the biggest surprises the conference has seen in some time by use of the "Vandal Stall." The Idaho team initiated the slow moving, low scoring game centered on ball control and pulling the defensive team out so clear shooting is possible. This was first used successfully against the University of Washington Huskies, and reached its peak in the University

of Oregon series at Moscow, where the ball didn't change hands for as long as five minutes at a time.

Although still lacking height and experience, the Five Iron Men, Bob Falash, Jim Sather, Bill Bauscher, Jay Buhler and Lefty Melton aided by the second string, Don Monson, were able to keep the Vandals out of the Northern Division cellar to tie for fourth place with the WSC Cougars.

FINAL NORTHERN DIVISION STANDINGS

	W	L	Pct	Pf	Pa
Oregon State College	15	1	.938	1021	879
University of Oregon	8	8	.500	957	923
University of Washington	7	9	.438	1021	946
IDAHO	5	11	.313	956	1060
Washington State College	5	11	.313	919	1066



Coach Hodges congratulates boys after defeating Washington State College



Hoots puts in two for Idaho

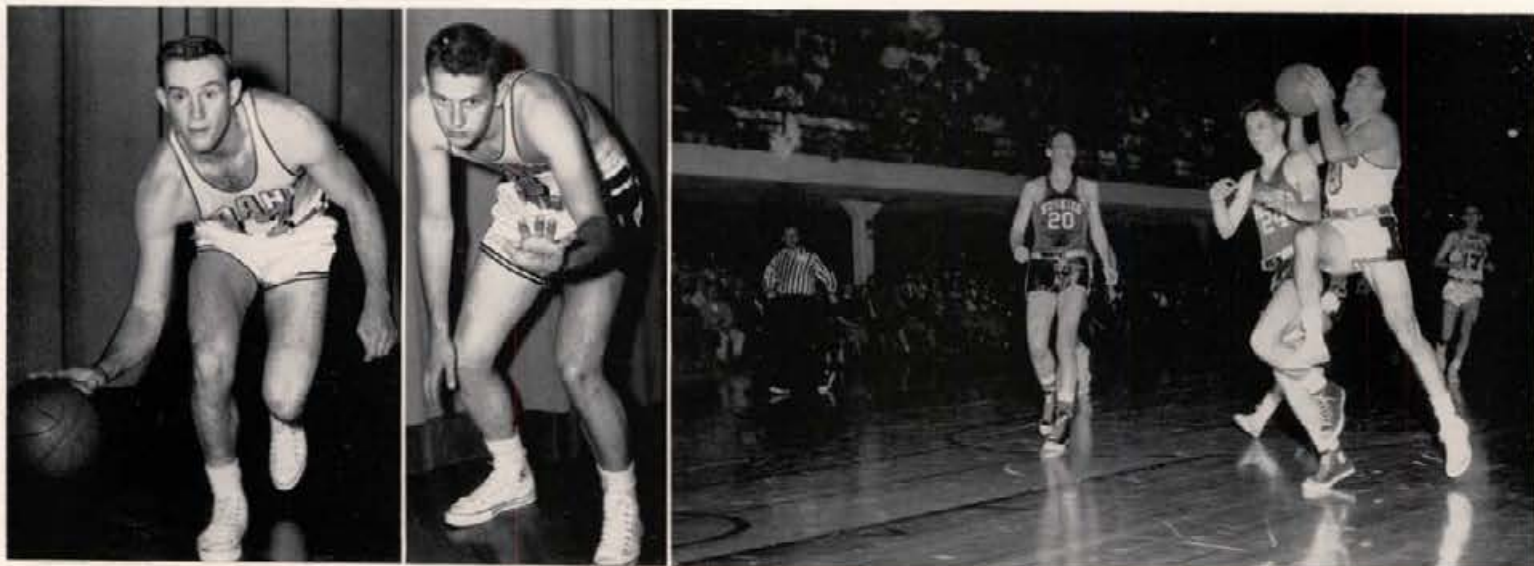

IDAHO	77	Washington	84
IDAHO	52	Washington	44
IDAHO	53	Washington	86
IDAHO	80	Washington	79

The Vandals climbed out of the Northern Division at the expense of the Washington Huskies in the final game of the season as substitute Johnnie Sullivan dropped in a free throw to give the Vandals an 80-79 edge over the Huskies. After dropping the game the night before 84-77, the final game was a thriller as the score changed hands several times. Jay Buhler and Jim Sather exchanged hands with point honors, Buhler scoring 22 the first and Sather dropping in 21 in the clincher.

The Vandals opened the season in Seattle, and caught the Huskies unaware when they inaugurated the "Vandal Stall" in a 52-44 victory after dropping the opener 86-53.

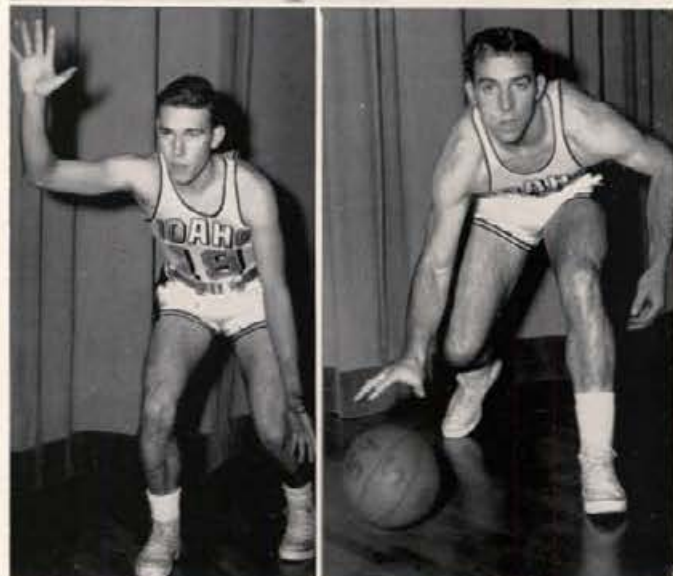

Upper left: Bob Falash, senior, 6 ft., guard; Center: Don Monson, senior, 6 ft. 1½ in., forward; Right: Jay Buhler (9) charging Washington's Doyle Perkins (24). Center: Who's got the ball?; Lower left: Jay Webb, sophomore, 5 ft. 11 in., guard; Lower right: Tom Vopat, sophomore, 5 ft. 10 in., guard.



IDAHO	40	University of Oregon	41
IDAHO	59	University of Oregon	82
IDAHO	65	University of Oregon	50
IDAHO	44	University of Oregon	70

The Duck series was perhaps the slowest series in Northern Division play since before the war, where the Idaho Stall was effectively put into use by both clubs. In a 41-40 Duck victory, at one time the Vandals held the ball for as long as five minutes without being guarded, and one and two minute "freezes" on the ball by either team early in the game were not unusual at all. At one point Oregon's big Jim Loscutoff and Idaho's Lefty Melton sat near the side lines and played a game of tick tack toe. (This too was a Duck victory.)

The high point in the series came at Eugene where the Vandals dumped any hopes of Oregon winning the Northern Division by waxing their hosts 65-50. The following night the Ducks returned the compliment and took Idaho 70-44. In their first meeting the Oregonians were successful in stopping the Vandals.

Upper: Lefty Melton (8) puts a shot up as OSC's Swede Halbrook tries to block. Center: Bob Falash (17) scores for Idaho. Lower left: Tom Hoots, sophomore, 6 ft. 5 in., forward. Lower left center: Jim Sather, senior, 6 ft. 4½ in., center. Right center: The Swede gets one. Extreme left: Bud Nelson, junior, 6 ft. 3 in., guard.



IDAHO ... 52	Oregon State College ... 59
IDAHO ... 53	Oregon State College ... 65
IDAHO ... 65	Oregon State College ... 80
IDAHO ... 56	Oregon State College ... 67

In the Oregon State series, the Vandals' lack of height showed up strongest as the Idahos watched 7-3 Beaver Swede Halbbrook take 32 and 38 rebounds in the final two games respectively. The brightest spot goes to Jim Sather, Idaho center, who was dwarfed 11 inches by his opponent, yet scored 25 points one night against the big man.

In the two games played in Memorial Gymnasium, the Vandals led or held close until late in the final half before the games were decided in the Beavers' favor. The scores of these two games were 52-59 and 53-65. This was the only series where the Vandals emerged winless in all four games.



Upper: Bill Bauseher steals the ball from Duck Ray Bell (42). Center: Buhler trapped in the corner by Ducks. Lower left: "The Idaho Stall." Lower center: Harlan Melton, senior, 6 ft. 2½ in., forward. Lower right: Carl Swanstrom, junior, 6 ft. 6 in., center.



IDAHO ... 60 Wash. State College ... 68

IDAHO ... 75 Wash. State College ... 73

IDAHO ... 39 Wash. State College ... 53

IDAHO ... 77 Wash. State College ... 59

After being the only successful victor of Oregon State College this season, the Washington State Cougars were stopped cold and dumped into the cellar by the Vandals in their final meeting of the season. Led by the high scoring of Jay Buhler with 26 points, and the excellent defensive play of Jim Sather and Bob Falash who held high scoring Cougars Bill Rehder to 3 out of 17 field goals and Captain Ron Bennink to 2 for 12, the Vandals completely overpowered the Cougars throughout the whole game.

Earlier in the season the Vandals beat the Cougars 73-75 in an overtime game. Without the services of Iron Man Harlan Melton, who fouled out early in the second half, the day was saved by reserve Don Monson and Bill Bauscher, who put in long shots all evening. Bob Falash was high scorer for the game. Still earlier, the Vandals lost to the Cougars 60-68 and 53 to 39.

Upper: Don Monson sets one against the Cougars. Center: One of Lefty's famous jump shots. Lower left: Bill Bauscher, junior, 6 ft., guard; Lower center: Jay Buhler, junior, forward, 5 ft. 11 in. Lower right: Buhler extends Idaho's lead over the Staters.



Freshman Gary Simmons

FRESHMAN BASKETBALL SCORES

Idaho	74	Fairchild AF Base	70
Idaho	92	Fairchild AF Base	85
Idaho	53	Whitworth JV	55
Idaho	69	Washington	53
Idaho	51	Washington	65
Idaho	97	McChord AFB	78
Idaho	75	Eastern Wash. JV	50
Idaho	69	Washington State	67
Idaho	104	Washington State	73
Idaho	80	Washington State	65
Idaho	82	Brigham Young	50
Idaho	71	Brigham Young	61
Idaho	93	Washington State	71
Idaho	71	Eastern Wash.	64

The strong Vandal-Babe basketball team for 1955 was one of the strongest in Idaho history, compiling a 12-2 record for the season, losing only to the University of Washington freshman, after whipping them the night before, and to the Whitworth Junior Varsity team.

Probably going up to varsity next

year will be leading scorer 6-5 Jack Mitchell, 6-5 Jerry Jorgenson, 6-6 center Bob Goold, 6 foot guard Gary Simmons, 6-7 forward Jim Branom, and 6-4 forward Roger Walser. Also strong will be Mark Cole, Bob Prestel, Gary Sather, Bill Wilson, Brent Thomson, Charlie Capps and Herb Hill.



Freshman Jack Mitchell

A Promising Freshman Team



First row: Tom Hoots, Bob Falash, John Sullivan, Jay Buhler, manager. Second row: Bill Bauscher, Don Monson, Lefty Melton, Jim Sather, Jay Webb, Coach Harlan Hodges.

Idaho Swimmers Improve

Varsity swimmers completed the 1955 tank season with a record of two wins and four defeats. The lone wins came against Eastern Washington College of Education where the Vandals opened the season with a 65-18 win over Cheney and finished the regular season with a 57-27 victory.

In Northern Division play the Vandals showed especially strong in the ND meet in Eugene, where the Idaho team emerged fourth, beating out the host Ducks. Coach Eric Kirkland stated that was the best showing the Vandals had put on since he came here eight years ago. The strong University of Washington team, unbeaten in regular play since 1942 again took the title, with WSC second and Oregon State third.

During the season the Vandals lost 53-30 to the Cougars, 52-31 to the Beavers and were overpowered 57-25 by the U. of Washington Huskies. The Oregon State Ducks edged Idaho 53-41.



Upper
Coach Eric Kirkland

Center
Backstroke artist

Lower
Award winners



Vandals Win Northwest NCAA

Compiling the best record of any varsity sport this year was the Vandal skiing team, undoubtedly one of the finest in the whole country. Filled with star Norwegian champion skiers, the Vandals placed high in every tournament they entered, capturing second place in the Kimberly, British Columbia meet, third in the Intercollegiate ski meet at Banff, Alberta, and first in the NCAA Regional meet

at Stevens Base, Washington. Leading point getters for the Vandals this year were Eirik Berggren; Reidar Ullevaalseter, second year Vandal skier; and Helge Gagnum. Others outstanding on the team were John Harrington and Byran Ringheim. All with the exception of John Harrington are Norwegian championship skiers, at the university on scholarships. The team is coached by Ron Byers.



Nationals jumper Reidar Ullevaalseter



Eirik Berggren after winning national Nordic Championship at Norwich, Vermont.



Left to right, the Idaho ski team: John Harrington, Byran Ringheim, Helge Gagnum, Eirik Berggren, Reidar Ullevaalseter and Coach Ron Byers.

Vandal Skier National Champion

Since the University of Idaho was unable to send the ski team to Norwich University, Vermont, for the national NCAA ski meet which the Vandal skiers earned the right to enter at the regional meet at Stevens Pass, Washington, Beta Theta Pi and Phi Delta Theta, national fraternities on campus, sent Eirik Berggren and Reidar Ullevaalseter respectively back to the tournament. Because it takes three men to

compile a team, the two skiers were not able to represent the University in team points, but together with one other skier, Coach Ron Byers stated that Idaho would have won the intercollegiate crown. Even so, Eirik Berggren won the Nordic Combined jumping and cross-country to become a National Champion Skier. Reidar Ullevaalseter also placed high in jumping, downhill and slalom.



First row: Bob Payne, manager; John Sullivan, shortstop-third base; Reggie Frazier, left field; Bob Falash, center field; Joe Lathrop, second base; Dave Cripe, pitcher; Ralph Lower, outfielder. Second row: Clem Parberry, coach; Dick Berger, catcher; Don Monson, first base; Flip Kleffner, third base-shortstop; Aubrey Stephens, pitcher; Mick Polillo, right field; Jim Howard, catcher; Dick Dodel, pitcher. Third row: Dave Anderson, pitcher; Tom Vopat, pitcher; Ray Copeland, second base; Butch Shaffer, outfielder; Rocket Ranta, pitcher. Not in picture, Ron Braden, left field.

The Vandal Varsity

The University of Idaho baseball team had one of its poorest seasons in the school's history this year as the Vandals went winless in thirteen straight Northern Division games this year after winning six straight preconference matches against the professional Lewis and Clark Broncs and Spokane Indians. Hampered by the slowest season in years, the preseason practice was greatly limited to the field house, and some practice in Lewiston, but was entirely insuffi-

cient for Northern Division play. Bright spots in the preseason play was .571 hitting by third baseman Flip Kleffner, and excellent support by Don Monson, first base at .368; Ron Braden, left field at .333; catcher, Jim Howard, .298; and Nick Polillo, second sacker at .272.

Other preseason wins were over EWCE, Whitman and Whitworth after losing a pair to Montana State and one to Whitman.

Head Coach Clem Parberry's boys must be congratulated for spirit never dying after such a discouraging season. The boys played heads-up ball at every game and really gave out the "Big I" effort, but the breaks just weren't with the Vandals. Again the adage, "wait until next year" must prevail in Vandal land, and the Vandals will be a building club next year with the loss of such stars as Flip Kleffner, second string Northern Division third baseman, who has starred for the Vandals for four years; iron man Bob Falash, hard-working and hardhitting center fielder; Don Monson, outstanding first baseman; ace pitchers Dick Dodel and Aubrey Stephens; cleanup hitter and catcher Jim Howard, and outfielder Reggie Frazier. Next year the Idaho club will have to rely strongly on sophomores, who in a successful season are strong in pitching and hitting needed greatly by the varsity squad.

VANDAL NORTHERN DIVISION BATTING

Player	Position	At Bat	Hits	Average
Ron Braden	Left field	26	11	.423
Flip Kleffner	Third base, Shortstop	44	13	.295
Ray Copeland	Second base	32	9	.281
Joe Lothrop	Left field	18	5	.278
Jim Howard	Catcher	48	12	.250
Mick Polillo	Right field	34	8	.235
Bob Falash	Center field	44	10	.227
Don Monson	First base	50	9	.180
Reggie Frazier	Left field	23	4	.174
John Sullivan	Shortstop, Third base	37	4	.108
Dick Berger	Third base	1	0	.000
Ralph Lower	Outfield	1	0	.000
Dick Riggs	Catcher	1	0	.000
Butch Shaffer	Catcher	1	0	.000



NORTHERN DIVISION FINAL STANDINGS

TEAM	Win	Lose	Pct.	Batting
Oregon	10	3	.746	.307
Oregon State	8	4	.666	.362
WSC	6	4	.600	.264
Washington	6	6	.500	.245
IDAHO	0	13	.000	.213

Pitcher Aubrey Stephens



Idaho opened its disastrous season against a strong University of Washington club, losing both ends of a twin bill at Moscow, and the two at Seattle. Bright spots in the series were a six-hit ball game pitched by Aubrey Stephens in a second game, 5-4; .467 hitting by Ron Braden for the series, .400 hitting by Ray Copeland in his two games, and a three for four hitting by pitcher Dick Dodel in the two games he pitched against the Huskies. The scores for the four games were 6-3, 15-3, 12-6, 4-3.

Coach Clem Parberry

BOX SCORE

Player	Games Played	AB	R	H	Average
Braden, lf	4	15	6	7	.467
Frazier, lf	4	8	0	0	.000
Falash, cf	4	15	2	4	.267
Kleffner, 3b	4	12	2	2	.167
Monson, 1b	4	15	0	3	.200
Howard, c	4	12	2	2	.167
Riggs, c	2	1	0	0	.000
Copeland, 2b	2	5	0	2	.400
Sullivan, ss	4	12	1	1	.083
Polillo, ss, 2b	4	11	0	2	.182
Lothrop, rf	2	5	0	1	.200

The Season in Brief...

The Vandals lost two chances to break into the win column against the WSC Cougars, but the rally broke down in the seventh when the Vandals were within one run of tying the Cougars, and then the Cougars broke loose in the eighth to score six more runs as they blasted four Idaho pitchers. In the third game of the series, the Vandals fell short two runs as the Cougars broke an eighth inning tie and took the game 5-3. Flip Kleffner, recently switched to shortstop, was the big gun for the Vandals, hitting 5 for 10 for an even .500. Bob Falash also had his eye in the WSC series, breaking an even .300, and Joe Lothrop hit a sizzling .375 in the two games he played. The other two game scores were 9-5 and 12-6.

Veteran University of Oregon pitcher Terry Maddox handcuffed the Vandals in two of the three games played with Oregon this year, and he relieved Blodgett in the third game. Aubrey Stephens lost another by a small margin as he pitched five-hit ball against the Webfoots in Eugene in a pitchers' duel against Maddox in a series of rain, snow, and hail. However, the Vandals' biggest loss was that of leading hitter Ron Braden, who separated his right shoulder in a diving catch.

Outstanding in Vandal hitting were Nick Polillo and Reggie Frazier, and leading Vandal hitter Ron Braden in the one game he played. Jim Howard hit the longest ball of the series, tripling in the second game, and Don Monson played excellent defensive ball throughout the series. Scores were 2-0, 15-9, 7-3.

VANDAL HITTING

Player	Games Played	AB	H	Average
Falash, cf	2	10	3	.300
Monson, lf	3	12	3	.250
Kleffner, 3b, ss	3	10	5	.500
Howard, c	3	13	3	.231
Polillo, rf	3	11	2	.182
Copeland, 2b	3	13	3	.231
Lothrop, lf	2	8	3	.375
Sullivan, ss, 3b	3	8	1	.125
Lower, cf	1	1	0	.000
Berger, cf	1	1	0	.000
Dodel, ph	1	1	0	.000
Schaefer, ph	1	1	0	.000
Braden, lf	1	3	1	.333
Frazier, lf	1	1	0	.000

VANDAL BATTING

Player	Games Played	AB	H	Average
Falash, cf	3	11	1	.091
Monson, 1b	3	11	1	.091
Kleffner, 3b, ss	3	12	3	.233
Howard, c	3	13	2	.154
Frazier, lf	2	10	4	.400
Sullivan, 3b, ss	3	10	2	.200
Polillo, rf	3	10	3	.300
Copeland, 2b	2	7	2	.286
Lothrop, rf	2	4	1	.250
Braden, lf	1	4	2	.500

Led by homers from Bob Boub and Phil Jantze, the Oregon State Beavers swamped the hapless Vandals in their two-game series, 16-3, and 15-5. Vandal pitchers couldn't stop the big bats of the Beavers as they took everything the Idahoans could offer. In the game played at McLeane Field, the Vandals lost an early lead in the fourth inning and never again threatened. Again the bright

spot in the Vandal hitting department was Flip Kleffner who batted .500 and added a home run to the Idaho cause. Bob Falash and Jim Howard also showed well, both batting above .300. The other two scheduled games of the series, as well as one game with the University of Oregon, were rained out.



VANDAL HITTING

Players	Games Played	AB	R	H	Average
Braden, lf	1	4	1	1	.250
Lothrop, lf	1	1	0	0	.000
Falash, cf	2	6	2	2	.333
Kleffner, 3b, ss	2	6	3	3	.500
Monson, 1b	2	8	1	2	.250
Polillo, rf	2	7	0	0	.000
Copeland, 2b	2	7	1	2	.286
Howard, c	2	8	0	3	.375
Sullivan, ss, 3b	2	7	0	0	.000
Frazier, lf	2	4	0	0	.000
Lower, ph	1	1	0	0	.000

First sacker Don Monson



Idaho golfers left to right: John Benzin, Bob Campbell, Wayne Solomon, Dave Powell, Bill Summers, Bob Adamson and Tom Lindley. Dick Snyder was team coach.

Golfers Best in Years

Idaho golfers again showed strong in Northern Division play this year. Sparked by veterans Bob Campbell, Dave Powell and Wayne Solomon, and with top support from sophomore Bob Adamson, the Vandals in regular season play lost only to the University of Washington, 20-7 and 17-1, in Seattle. Returning home, the Idaho club edged Washington State, 14½-12½, and the University of Oregon by the same score, and on the following day took a 16½-10½ victory over the strong Oregon State Beavers. By virtue of these victories, and the fact that they would play on their home course, the Vandals were favored to cop the Northern Division meet, but managed to place only fourth as the strong University of Washington team took the honors.

In preseason and nonconference play, Idaho tied Gonzaga at 7½ apiece and then swamped Whitman, 12½-5½. Other Vandal golfers were Phil McRoberts, Tom Lindley, and Bill Summers, all sophomores; and John Benzin and Jamie Steele, juniors.

Vandal Thinclads

The Vandals lost their only outing in nonconference track by a 70 $\frac{1}{3}$ -60 $\frac{2}{3}$ margin against the Whitworth Pirates. Strangely enough, the Vandals picked up one more first than did the Pirates, but the northern school picked up more second and third places. Coach Joe Glander explained the loss to lack of reserve due to spring football practice. These stars were able to run in the Northern Division meets. Outstanding in the meet was Lou Gourley who won both the two mile and the mile. Gourley ran the fastest mile of his career up to that time at a sizzling 4:23:5. Coach Glander also praised Jay Buhler and Frank Teverbaugh whom he said were instrumental in the Vandal victory in the mile relay.

An improved Idaho track team copped its first Northern Division win in three years, as they defeated the Oregon State Beavers this year to highlight a generally successful track year. Lack of depth was the main reason for the poor showing in several meets, and with a strong freshman team, the Vandals should have a good showing next year. Starring in track this year were Lou Gourley, veteran distance man; Wilbur Gary, sprinter and jumper; hurdler Larry Church; broad jumper and sprinter Bill Bauscher, and co-captain Gary Dixon, however the team was well rounded and even with a heavy toll from graduation, the Vandals should prove strong next year.

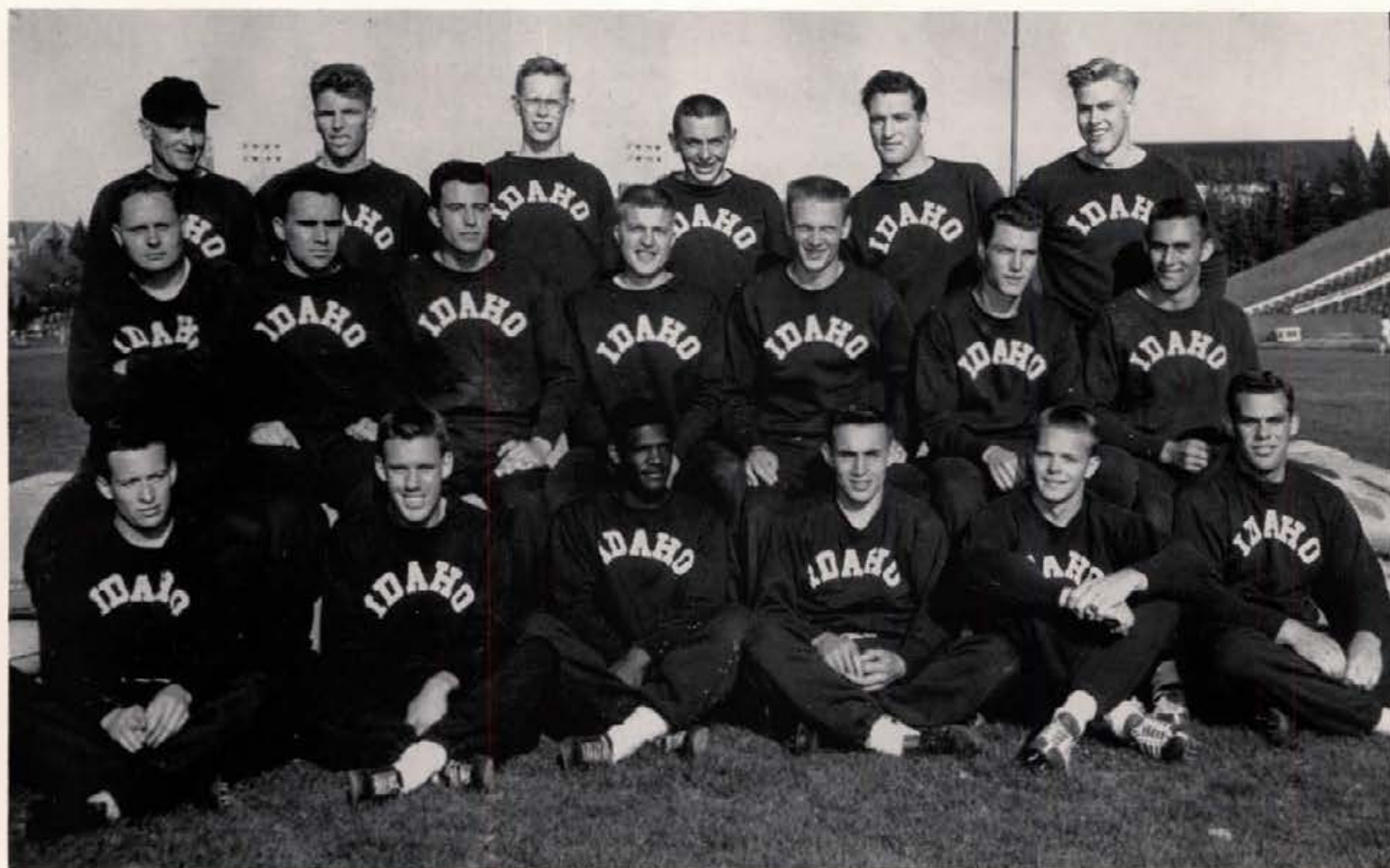

First row: Larry Gorrell, Lou Gourley, Wilbur Gary, Duane Hodgson, Gary Dixon, Ron Leppke. Second row: Larry Church, Jay Buhler, Bill Bauscher, Bob Thornton, Jerry Duffy, Frank Teverbaugh and Buzz Hanson. Third row: Coach Joe Glander, Henning Olsen, Neal Casebolt, Cal Campbell, Nick Speropulos, and Stan Nealy.

Vandals Lose to Washington Teams

Vandals took defeat at the hands of both Washington schools as the Cougars from Washington State handcuffed the Idaho team in a $94\frac{1}{2}$ - $36\frac{1}{2}$ victory and the University of Washington Huskies' depth proved too strong as the Vandals lost 87-44. In the Pullman meet the Vandals picked up five first places as versatile Wilbur Gary tied a meet record set in 1937 by leaping 23 feet $3\frac{1}{2}$ inches in the broad jump. Gary Dixon took first place in the 440 yard dash, and Lou Gourley copped both the mile and two mile. Buzz Hanson took a win in the javelin with a toss of 195 feet, 11 inches.

At Neale Stadium iron-man Lou Gourley again won both the mile and two-mile events as the Huskies' Bob Ledbetter paced the Washington team to victory. Bill Bauscher and Wilbur Gary took first and second in the broad jump and Nick Speropulos tossed the discus 140 feet to win that event. Duane Hodgson threw the javalin 186 feet to edge out Buzz Hanson for first place.



Distance man Lou Gourley.

Idaho Splits With Oregon Schools

The high points and low points in Vandal track came this year with Oregon schools. Larry Church won the low hurdles and clinched Idaho's first ND victory in three years as the Vandals took OSC 66 5/6-64 1/6. The Vandals came through to win 9 of the fourteen first place events. The Vandals swept all places in the 100 and 200 yard dashes, with Wilbur Gary and Bill Bauscher copping firsts respectively. Lou Gourley finished some 150 yards ahead of the second place runners in both distance runs. Vandals winning firsts with their record are as follows: 100—Gary :9.9; 220—Bauscher :22.2; 440—Dixon :50.2; Mile—Gourley 4:32.7; 2 mile—Gourley 9:45; 220 low hurdles—Church :24.8; Pole vault—Duffy 12 ft.; Broad jump—Gary 22 ft. 10 7/8 in.; and Discus—Speropulos 138 ft. 9 in.

The story was quite different at Eugene where the Oregon Ducks swept all fifteen first place events in a 103-27 victory over the Vandals. All in all, six meet records fell despite a stiff wind and rain. These were the mile, shot put, javelin, half mile, 220 and two mile events. Top point getter for the Idaho thinclads were Lou Gourley with seconds in the mile and two mile; Buzz Hanson, second in the javelin and third in the high hurdles; Wilbur Gary, second in the broad jump and third in the 100; and Larry Church, third in the broadjump and low hurdles and second in the high hurdles.



Gary Dixon running 440.

Buzz Hanson, javelin.





Beta's come from behind to win Intramural Championship.

Betas Win Intramural Trophy

Beta Theta Pi, after losing an early point lead, came up in softball, track and golf to overtake Phi Delta Theta for the all-campus Intramural Athletics Championship. Although the Betas won only one individual championship, horseshoes, with the exception of bowling and golf, they were in the top three places of every sport to give them enough second and third place points to eke out the runner-up Phi Deltas by 51 points. Third place went to Willis Sweet Hall.

TOTAL INTRAMURAL POINTS

Beta Theta Pi	1687½	Chrisman Hall	1331½
Phi Delta Theta	1636½	Phi Gamma Delta	1250
Willis Sweet Hall	1597	Alpha Tau Omega	1248
Lindley Hall	1563	Delta Chi	1100
Campus Club	1544	Sigma Alpha Epsilon	1023½
Tau Kappa Epsilon	1526	Phi Kappa Tau	706½
Sigma Chi	1508½	Veterans Village	592
Delta Tau Delta	1489½	Delta Sigma Phi	542
Sigma Nu	1417½	Lambda Chi Alpha	442
Idaho Club	1367½	Pine Hall	365½
Kappa Sigma	1359½	Latter Day Saints Inst.	320



Phi Delta Theta Bowling team.



Phi Gamma Delta intramural track winners.

Willis Sweet Hall intramural
football winners.





Willis Sweet Hall, intramural volleyball winners.

Intramural Championship Winners

Football	Willis Sweet Hall
Volleyball	Willis Sweet Hall
Cross-Country	Campus Club
Swimming	Campus Club
Bowling	Phi Delta Theta
Tennis	Delta Tau Delta
A Basketball	Phi Delta Theta
Ping-Pong	Delta Tau Delta
B Basketball	Phi Delta Theta
Horseshoes	Beta Theta Pi
Softball	Phi Gamma Delta
Track	Phi Gamma Delta
Golf	Alpha Tau Omega



From in front of the Gamma Phi house as the Air Force picks Nancy Burns, Boise, as Guardian Angel.
The spring review of Army ROTC as seen through the rain of good old Moscow.

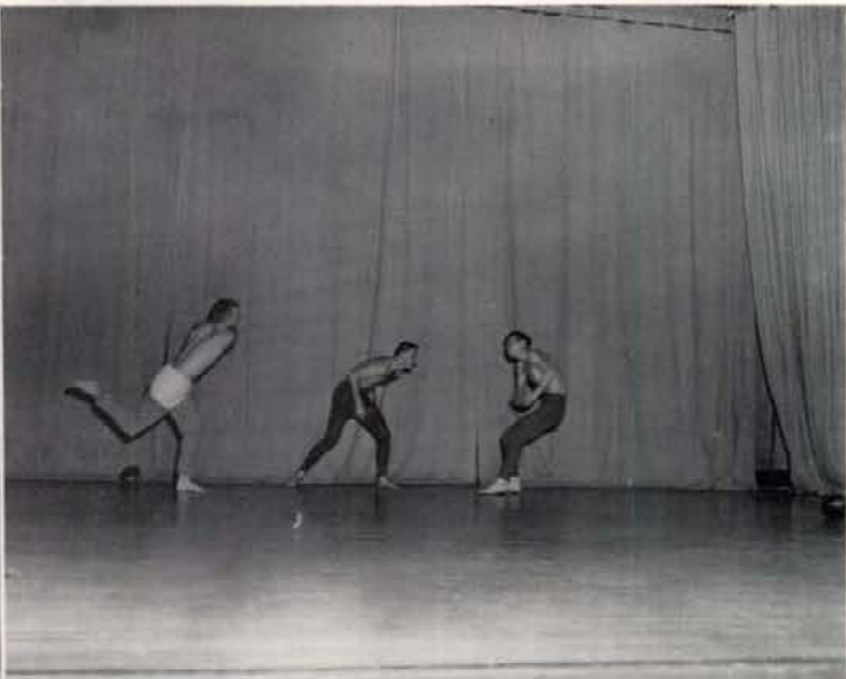

Stan and Chuck, MC's of the Blue Key.
Advance festival frolic.
Have you ever seen a shape like this?

Dancing at the festival.
Crack the whip.
Swing your partner.



Always a good time, there are many such shots of a cabin dance like this Phi Tau formal.

Legion Dance Time

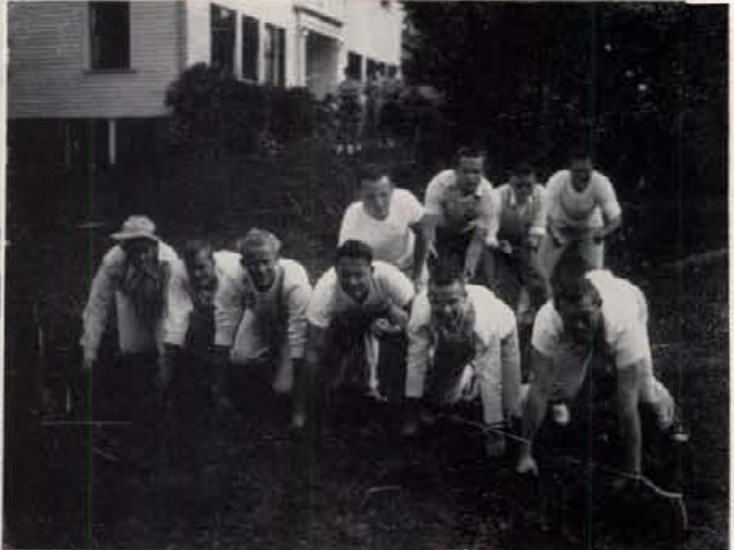

The teacher—the author—Mr. "Green Fuse" Unger.
 Once in 29 years. By the WSC Student Prexy. The Sigma Nu football champs.
 The Pek's on the spring day.



The mighty seniors—graduates Ernie Bedhe, Darrell Moon, Pete Swanstrom, and Jim Karlan.
Halftime at the University of Idaho.
The Flag Day Retreat by the ROTC.

The Gymnastics show.
It's all over now.
Another parade, another poster.



More Junior Birdmen.
The talent show takes a western vein.
There she is—the pie eater.

Basketball spirit a-la pom-pom.
When the pin is passed you pay.
The Spring—the boat—the . . . and the DG.



A 4 pointer receives her award at the annual awards assembly from President Theophilus.



A familiar shot from the Delta Sig Dance.



We used to get dressed up for dates
but not at the Phi Delt P. J.
Dance.



The beginning of the end for class of '55.



The Vandal rider rides no more.
Twas a cold day for Vandalville.
This is what I call living.

KUOI in action.
A banquet for initiation.
Ah yes, turn about day.



Remember the spring cruises.
Two girls in a sack at the Olympics.

Scene—just after the pie eating contest.

Sig Alph Olympics—the egg throwing contest.
Blue Key dancers.



Classes

HERE WE ARE . . . ALL OF US !!! . . . ALL THE WAY FROM THE "INNOCENT" FRESHMEN WHO ARE SURE IT WILL NEVER END, TO THE "DECREPIT" SENIORS WHO BID A NOS-TALGIC FARE-WELL TO THE OLD ALMA MATER . . . TAKE A GOOD LOOK . . . IT MAY NEVER BE THE SAME. . . .



© COLUMBIA PICTURES CORP. .



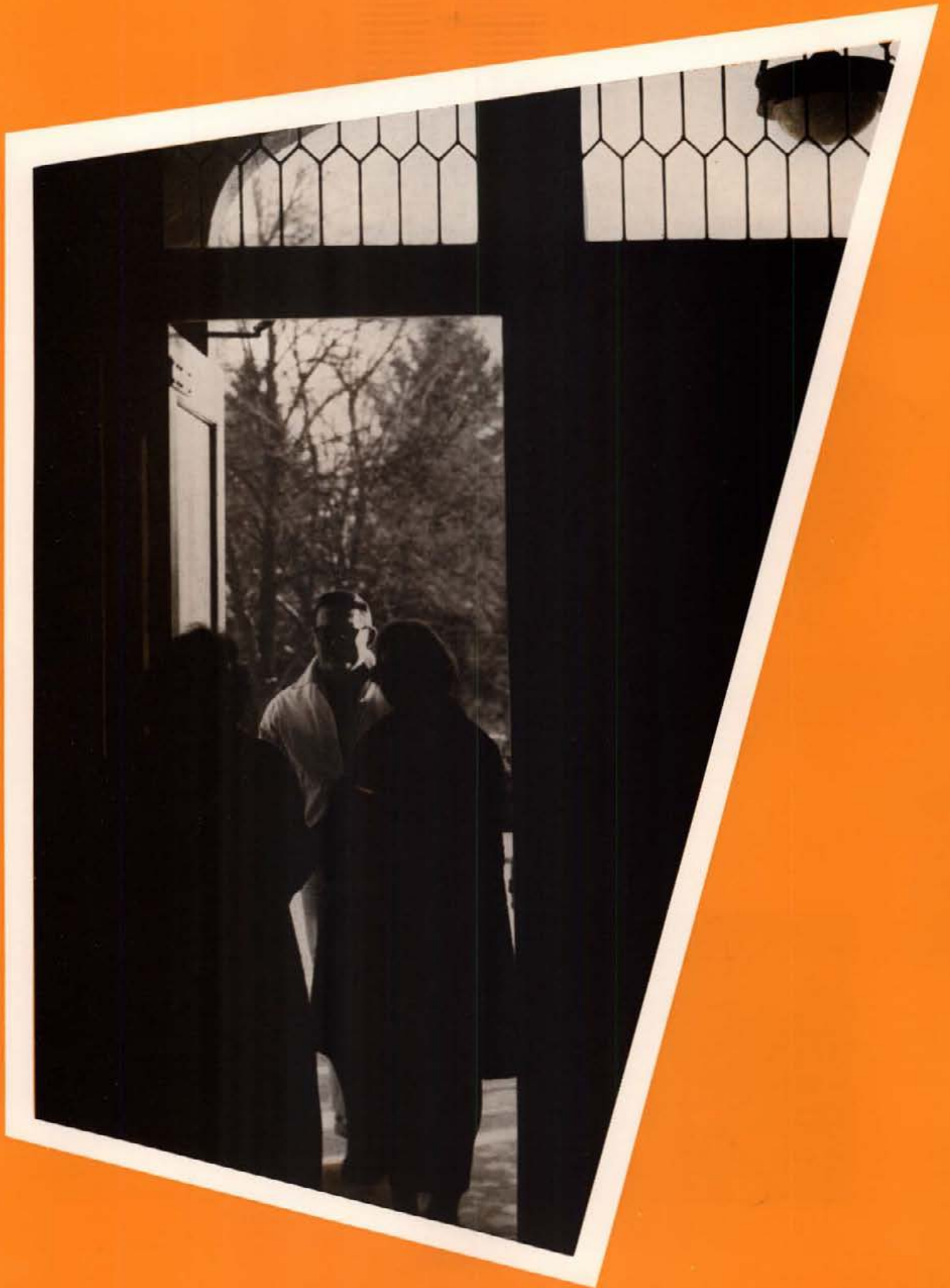

College of Letters and Science



DEAN T. S. KERR
A worthy supervisor of the University's
largest college.

This is the oldest and largest division of the University, both in enrollment and number of courses offered. The eight academic divisions of the department are: Art and Architecture, Biological Sciences, Home Economics, Humanities, Mathematics, Music, Physical Sciences, and Social Sciences.

It is in this college that so many students get a well rounded education. Drama students act in well attended plays, debate teams travel far, including Dean Holt and Chuck McDevitt being awarded a trip to West Point, art exhibits—a featured attraction, journalists and others all comprise the college.

A special feature of Letters and Science, is the general course which is offered to entering freshmen who have not decided on a specialized field. From these beginning days in college, through four years of hard work—and fun, and for some, graduate work, many attainments for richer living are acquired.



The Science Building. Scene of many dreaded three-hour labs, especially in the spring. Here two boys try their luck with unknowns.



The Home Economics Building. Among other facilities of our new building, we have the Nursery School for Child Development study.



E. Allison, J. Stoor, J. Payne, J. Seeley, K. Wright, D. Brandt, K. Davis, V. Jackson, S. Keough, Dr. Gustafson, M. Dunn, B. Douglas, J. Herringfeld, D. Earhardt, D. Davis, G. Dickey, J. Motovish, F. DeRose, M. Schmid, M. Post, J. Wallace, B. Terry, H. Fry, J. Stanton, O. Davies, A. Stephens, J. Nelson, J. Edgett, C. Herringfeld.

Alpha Epsilon Delta

One of the greatest honors for the Pre-Medical students on the University of Idaho campus is to be chosen to become a member of Alpha Epsilon Delta. With this come activities, banquets, medical films, and services to pre-med and pre-dental students.

L. & S. Department Heads



H. Macklin, Dr. H. McIlvaine, M. Ritchie, M. Kirkwood, Maj. J. Hughes, Dean T. Kerr, Lt. Col. J. Moore, Dr. K. Bush, Dr. C. Coe, Capt. T. Thomas, Dr. W. Cone, Dr. B. Martain



BARBARA ANDERSON
Commercial Art
Burley
MARIE BEALS
Home Ec.—Educ.
Plummer
BILLIE W. BROWN
Pol. Science
Lewiston
JIM CHRISTENSEN
Pol. Science
Idaho Falls
DOROTHY DIEHL
Dietetics
Jerome
KATHY FITZGERALD
Commercial Art
Moscow

JAMES ANDERSON
Sociology
Moscow
JANET BIKER
Home Ec.—Educ.
Trail, B. C.
WAYNE CARBUHN
Sociology
Jerome
MARGARET CLEMONS
Bacteriology
Boise
GARY DIXON
Zoology
Coeur d'Alene
EDWIN GARDNER
French
Ola

BEVERLY BAKER
English
Moscow
JANE BLOMQUIST
Sociology
Caldwell
DOROTHY CARTER
Bacteriology
Moscow
ROBERT E. COLEMAN
Economics
Emmett
ELAINE DUNN
Arts
Moscow
MARCIA GILES
Art
Cheverly, Maryland

JIM BARRON
Geology
Buhl
SHIRLEY BOLINGBROKE
Commercial Art
Malad
A. E. CANDLE
History
Cornersville, Ind.
JOE CORLESS
Pre-Med.
Miscow
JOE EDGETT
Pre-Med.
Buhl
MARY GILES
Spanish
Boise

PATTY BARTLETT
English
Lewiston
RUTH BREDE
Journalism
Tekoa, Wash.
CHUCK CHEHEY
Pre-Dent.
Roberts
FLORENCE DEROSE
Bacteriology
Martinez, Calif.
DARLENE EVERSON
Home Ec.
Parma
ROSE MARY GILPIN
Home Ec.
Salmon

RUTH BARTLETT
Home Ec.
Wilder
BETTY BROOKS
Journalism
Sandpoint
GERALD CHRISTENSEN
Pol. Science
Idaho Falls
KENNETH DICK
Radio
Moscow
EMMA JEAN FAIRCHILD
Philosophy
Boise
JIM GOWANLOCK
Pol. Science
Spokane, Wash.



DOROTHY HARRISON
Sociology
Boise
GERRI HOOKS
Art Educ.
Boise
LUANN JONES
Home Ec.
Malad
NANCY LEEK
Pol. Science
Dubois
LLOYD MARSH
Chemistry
Queens Village, N.Y.
CHARLES OLDHAM
Pol. Science
Blackfoot

JAY HEARN
Zoology
Briarcliff, N.Y.
MARLIN HULETT
Pol. Science
Orofino
DOROTHY KAMMEYER
Pol. Science
Moscow
SALLY LEMARINEL
Psychology
Moscow
JOHN MILTON
French
Moscow
DWAIN PARKER
History
Moscow

GLENMAR HOKE
English
Spokane, Wash.
LARRY HYER
Dramatics
Walla Walla, Wash.
PHILLIP KLEFFNER
Sociology
Boise
JOANN LINDSTROM
Home Ec.
Sterling
GLEN MORTENSEN
Chemical Eng.
Moscow
WARREN PETERSON
Radio
Bonners Ferry

DAVE HOLMES
History
Wilmington, Ohio
VONDA JACKSON
Bacteriology
Idaho Falls
RUTH KORVOLA
Home Ec.
Orofino
CAROLYN LOUTHIAN
English
Spokane, Wash.
ALBERT NELSON
English
Lewiston
JESSIE POWERS
Home Ec.
Salmon

KENNETH HOLLAND
Psychology
Wilbur, Wash.
RUTH JOHANNESEN
Home Ec.
Emmett
REID LAU
Pol. Science
Idaho Falls
SALLY MACE
Home Ec.
Lewiston
BARBARA NELSON
English
Boise
JANE QUERNA
Journalism
Boise

D. N. HOLT
History
Nampa
DENECE JONES
French
Malad
DAVID LAUTHERS
Botany
Chicago, Ill.
WAYLAND MALPASS
Architecture
Hayward, Calif.
DONA OFFICER
Home Ec.
Boise
EMMA RADLER
Bacteriology
Meridian

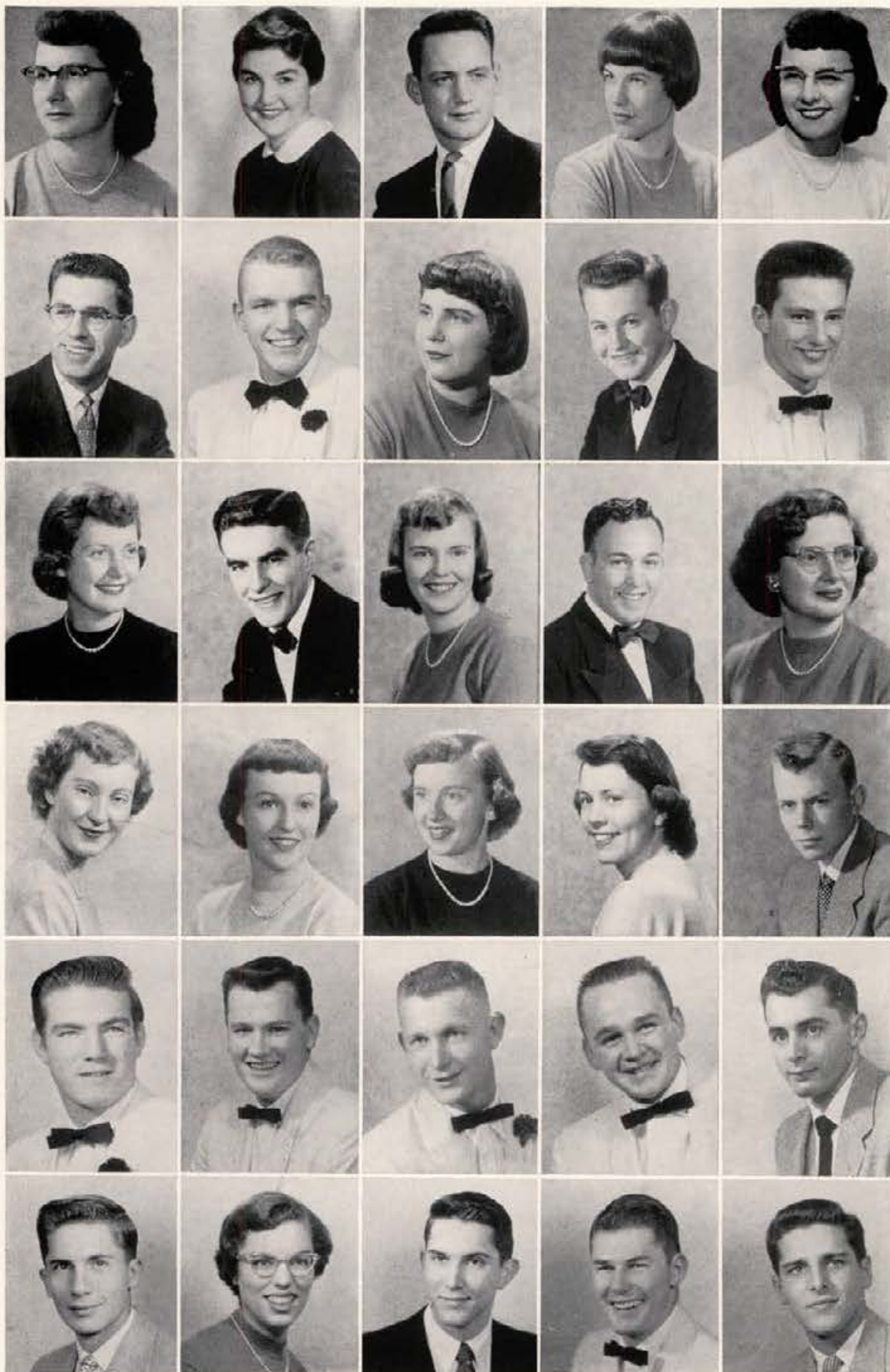

LOIS RATHBUN
Zoology
Othello, Wash.
JERRY SCHEIDEMAN
Commercial Art
Wallace
BARBARA TAYLOR
Sociology
Idaho Falls
JOAN WELSH
Radio
Nampa
JOHN S. ARMITAGE
Pre-Med.
Fairfield
JOHN MATOVICH
Science
Kellogg

HARRIETT REGAN
Speech
Portland, Ore.
RAY SIPES
Journalism
Lewiston
DAN TIBBITTS
History
Coeur d'Alene
ORA WEST
Home Ec.
Innisfail, Alberta
GENE M. BALDECK
Pre-Med.
Lewiston
SALLY OLDHAM
Science
Blackfoot

JERRY REID
Mathematics
Burley
VENEITA STENDER
Home Ec.—Educ.
Moscow
MARGARET TREFREN
Spanish
Spokane, Wash.
SUSAN WOMELDORFF
English
Moscow
BILL BROCKMAN
Science
Caldwell
BILL PAUL
Science
Twin Falls

LINDA REID
Home Economics
Wickenburg, Ariz.
JOHN TALL
Pre-Med.
Rigby
MILYAN TRESNIT
Sociology
Moscow
PAT WOODMORE
Home Economics
Boise
MIKE CUMMERFORD
Pre-Med.
Lewiston
EUGENE PAYNE
Science
Idaho Falls

RAMONA REMP
Home Economics
Libby, Mont.
STAN TATE
Philosophy
Boise
MARJORIE TYSOR
Sociology
Hansen
BERNARD YORK
Int. Arch.
Nampa
CHRIS HARRIGFIELD
Pre-Med.
Ashton
JIM STANTON
Pre-Med.
Bakersfield, Calif.



The Senior Class Officers

Guiding the activities of the Senior Class this year was President Dave Powell and his officers: Secretary Vonda Jackson, Treasurer Nancy Leek, and Vice-President Fred Williams.



Two little Figi men!

A Rush party perhaps!



Graduation at last!

Look what I caught!



College of Education



DEAN J. F. WELTZIN

An important part of any University—where students learn to teach others. Idaho is justly proud of its College of Education.

It is here that students learn the basic principles of good teaching techniques for both elementary and secondary schools. Practice teaching five days a week for nine weeks is just one of the many fundamental habits that are acquired. This practical experience proves far more valuable than all of the "Readin', Writin', and 'Rithmetic" that has been a part of your life since beginning school in the first grade or kindergarten.

Dean Weltzin sees to it that every prospective teacher is placed where he wishes. Since there is such a demand for well trained instructors, such as the University of Idaho produces, this is more of an honor than a duty.

Education Workshop



Some students in the reading room of the College of Education scan school books their students will be reading in order that they might have a better understanding of what to expect from them.

Kappa Delta Pi



Rita Stroble, Pres.; Laila Carson, V.-P.;
Mary Schmid, Sec.; Mary Lou Gill, Treas.;
Barb Row, Rosie Founds, Cleora Andres,
Jo Ella Hamilton, Phyllis Gestrin, Louise
Mix, Phyllis Harding, Ben Chichester.



One of many posters which helps first graders learn to read.

College of Education Faculty

The College of Education Faculty is one of the larger at the University. It is comprised of Physical Education instructors for both men and women, and Elementary and Secondary Education professors who guide students who have chosen education as their career.



College of Education Faculty.



JUDY ANDERSON
Business
Boise
RICHARD BLINN
Social Sci.
Boise
WANETA CAMPBELL
Psychology
Moscow
DENISE DARWIN
Physical Educ.
Lewiston
CAROL DRAGSETH
Elementary
Kamiah

EDWIN ARMSTRONG
Music Educ.
Detroit, Mich.
ELAINE BRANDT
Music
Orofino
MAURICE CLEGG
Mathematics
Grace
ALICE RAE DESHAZER
Elementary Educ.
Lewiston
ERWIN ELLIS
Physical Educ.
Potlatch

DARLAINE BAGLEY
Music
Stockett, Montana
CONNIE BROOKINS
Elem. Educ.
Emmett
MERLE CRANER
General Ed.
St. Maries
HARRY DEWITT
Industrial Arts
Moscow
DICK ERHARDT
Science
Cincinnati, Ohio

JO BALLARD
Elementary Educ.
Kimberly
JUNE BUCHHOLZ
Elem. Educ.
Peck
SID CURTIS
Elem. Educ.
Orofino
DIANNE DICKENSON
Elementary Educ.
Lewiston
BETTY FIELD
Comp. Sci.
Moscow

VIRGIL BENTLEY
Sec. & Elem. Educ.
Lewiston
DAVID BUISING
Industrial Arts
St. Anthony
DOROTHY DALKE
Business Educ.
Moscow
JERRY DOUGHERTY
Mathematics
Butte, Mont.
LEE FOLTZ
Phys. Science
Grangeville



MARGARET FOX
Elementary
Nezperce
LOU GOURLEY
Physical Educ.
Idaho Falls
PHIL HULL
Social Science
Spokane, Wash.
FAYETTA JOHNSON
Social Studies
Libby, Mont.
HARRIET KRUSE
Elementary
Portland, Ore.

PHYLLIS GESTRIN
Elementary
Donnelly
JAN GWARTNEY
Elementary
Salmon
ELFRIEDE G. HUNTLEY
Elementary
Bremen, Germany
JOYCE JOHNSON
Physical Educ.
Worley
KATHY LAVEN
Elementary
Sandpoint

MARY LOU GILL
Elementary
Kimberly
JOYCE SUMSION HOOKER
Elementary
Cheney, Wash.
ARLENE HYDE
Elementary
Salmon
RAYMOND JOHNSON
Industrial Arts
Newport, Wash.
BILL LAWR
Guidance
Weiser

CAROLEIGH GITTINS
Music
McCannon
THOMAS M. HOOKER
Hist. & Soc. Sci.
Montpelier
PHYLLIS ISAAK
English
Aberdeen
JAN JOLLY
Business Educ.
Connell, Wash.
JIM MACKEY
Elem. & Sec. Educ.
Kellogg

WAYNE GLIDDEN
Social Studies
Kamiah
ED HUDSON
Social Science
Spokane, Wash.
DOROTHY JABBORA
Elementary
Orofino
RICHARD KAMLIN
Social Science
Coeur d'Alene
JIM MANSFIELD
Hist. & Soc. Studies
Great Falls, Mont.



RICHARD MANSFIELD Hist. & Soc. Sci. Twin Falls	JOAN MIDDLEKAUFF Elementary Moscow	MARILYN MILLER Eng. Sp. Dr. Lewiston	GERTRUDE MILLS Business Garden Valley	DON MONSON Physical Educ. Coeur d'Alene	SYLVIA MOORE Physical Educ. New Plymouth
KAY MORSE Elementary Spokane, Wash.	MONA NOBLE Business Educ. Moscow	VAL O'DONNELL Elementary Moscow	DON O'NEILL Administration Mountain Home	PAULINE PETERSON Physical Educ. Priest River	SOPHIA PILKINGTON Music Wilder
IONA REDFORD Elementary Caldwell	CARLEEN REESE Business Idaho Falls	DICK RIGGS History Lewiston	SHIRLEY ROBSON Elem. Educ. Felt	PHYLLIS ROEF Physical Educ. Parma	BECCA RUBY Elementary Wendell
TED RUNBERG Social Science Portlatch	VERNA SATTGAST Elem. & Sec. New Plymouth	MARY SCHMID Business Montpelier	DONNA SHIVELY Business Grangeville	JIM SOULE Guidance Weippe	BILLIE STEFFENS Elementary Moscow
SCOTT STEWART Psychology Spokane, Wash.	RITA STROBEL Elementary Moscow	AUDREY STRONG Elem. & Sec. Lapwai	NANCY SWANK English Hayden Lake	DICK SYMONS Physical Educ. Burley	BARBARA TIBBITTS Business Lorenzo
PAY VALADON Business Hayre, Mont.	CAROL B. WESTGATE Elementary Nampa	VELMA WILSON Elementary Moscow	BILLIE WOLFF Elementary Idaho Falls	JOYCE R. WRIGHT Business Educ. Moscow	KEARLEE WRIGHT Physical Educ. Anchorage, Alas.

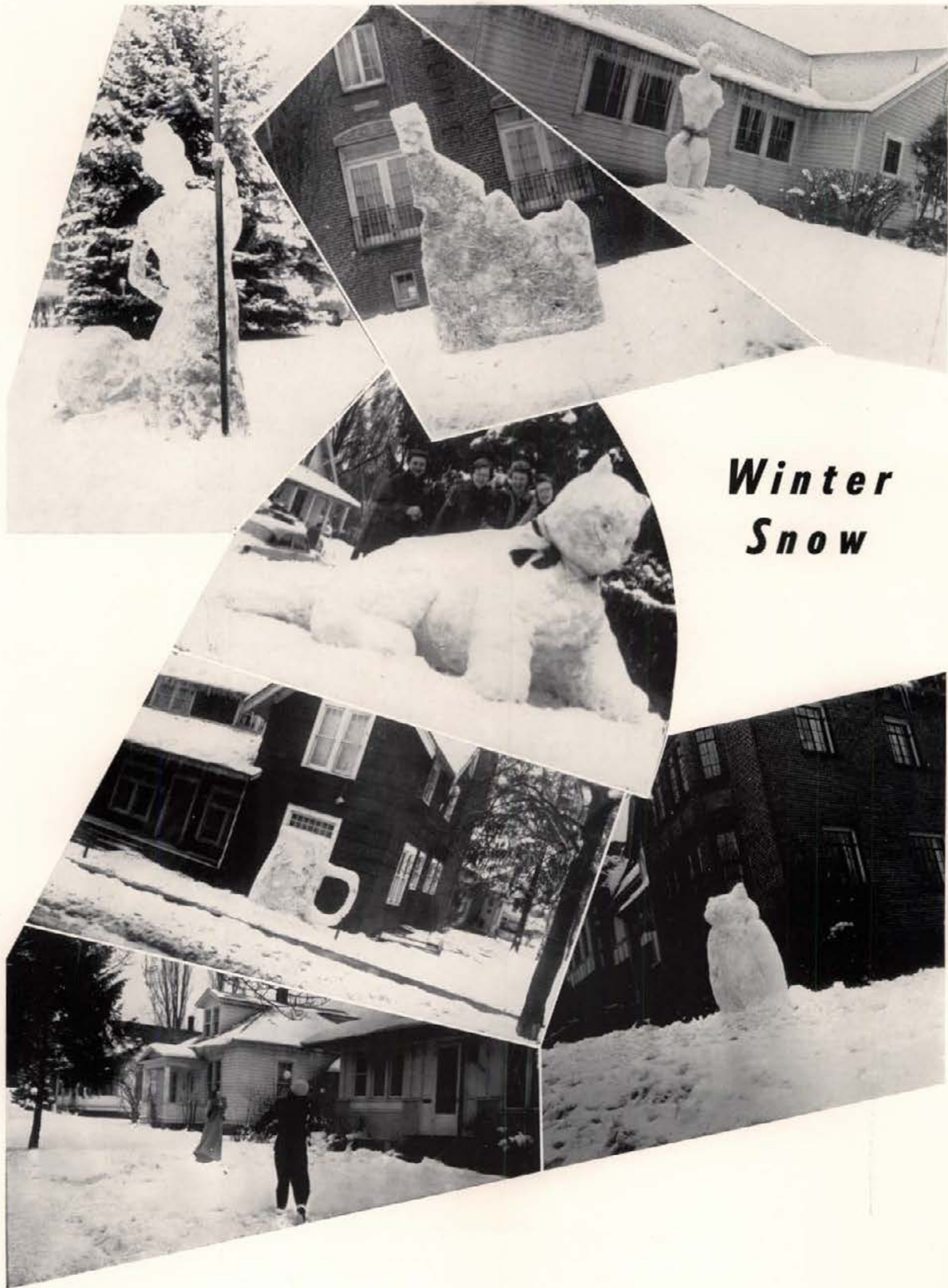

*Winter
Snow*

College of Engineering



Dean A. S. Janssen

Engineers play a vital part in everyone's life—without them we would not have the buildings of this university, our network of highways, or millions of communication systems. In their field, they apply their knowledge of science, skills, and experiences to the betterment of the entire world.

The University's College of Engineering is recognized one of the finest in the United States and attracts students from all over the country. Although it is only medium in size, it has proven itself outstanding in competition with other Engineering Schools.

Engineers usually specialize in one particular branch of the profession. Some phases are in Agricultural Engineering, Chemical Engineering, Civil Engineering, Electrical Engineering, or Mechanical Engineering. A career in Engineering holds unlimited opportunities for any young man—the demand for well trained engineers is increasing every day.

Department Heads



Dean A. S. Janssen

Prof. N. F. Hindle
Prof. C. A. Moore

Prof. H. E. Hattrup
Prof. L. B. Craine

Prof. D. S. Hoffman



Here is shown a practical application of engineering knowledge by the ME's.

While two couples look on, the Agriculture Engineers display the applications of electricity on the farm at the Engineers Ball.



Snapshots from ASCE Ball.



ROBERT ACKERT
Chemical
McCall
TED BELL
Civil
Idaho Falls
DON E. CORN
Civil
Nampa
GEORGE EIDAM
Electrical
Sandpoint
DALLAS FULLER
Mechanical
Emmett
GLEN HOSTETLER
Mechanical
Boise

ROGER ANDERSON
Chemical
Rigby
JOHN BJORKKE
Chemical
Abercrombie, N.D.
MICHAEL CYGLER
Metallurgical
Rahway, N.J.
KEN EMERSON
Mechanical
Kimberly
LOUIS GILLET
Electrical
Harvard
MAX HUFFAKER
Agricultural
Lorenzo

C. W. ARMSTRONG
Electrical
Detroit, Mich.
DON BROCKWAY
Civil
Ketchum
ARTHUR DALKE
Mechanical
Moscow
ROBERT FEHL
Mechanical
Linden, N.J.
JOHN E. HANSON
Mechanical
Idaho Falls
DAREN JOHNSON
Chemical
Spokane, Wash.

FRANKLIN BAHR
Chemical
Weiser
CHARLES CARMAN
Civil
Boise
TED DEGGENDORFER
Electrical
Kellogg
HAP FERREE
Metallurgical
Mattoon, Ill.
J. E. HEMPHILL
Mechanical
Creston, Iowa
STEVE JORDAN
Mechanical
Boise

CARL W. BARDWELL
Electrical
Sweetwater, Texas
C. CHAMBERLAIN
Mechanical
Aberdeen
ROSS DOMAN
Mechanical
Montpelier
TORLEIU FLATEBO
Civil
Uskedal, Norway
EDWARD HENRY
Electrical
Gooding
JOHN KAKU
Chemical
Moses Lake, Wash.

WENDEL R. BASEN
Chemical
Moscow
BUD CLEMENHAGEN
Chemical
Kendrick
DON EDDY
Mechanical
San Marion, Calif.
DUANE FORTE
Electrical
Sandpoint
WENDELL HIGGINS
Civil
Dexter, Ore.
CHARLES KIDWELL
Metallurgical
Moscow

BILL BASS
Mechanical
Twin Falls
WILLIAM COLLINS
Geological
Mullen
HARRY EHOODIN
Electrical
Cincinnati, Ohio
TED FROSTENSON
Mechanical
Fairfield
JAMES HILL
Chemical
St. Anthony
GEORGE KRONMILLER
Electrical
Jamestown, N.Y.



JAMES LANE
Electrical
Shelley
LOWELL MAGLEBY
Mechanical
Pocatello
DON RIGGIN
Chemical
Cambridge
LOUIS SENSMEIER
Electrical
Bonners Ferry
LEON STONE
Mechanical
Marsing
PARLEY WATERS
Civil
Rigby

C. A. LASKARIS
Metallurgical
Rathdrum
ROBERT MAY
Mechanical
Oak Hill, N.Y.
BURCH ROARK
Mechanical
Spokane, Wash.
MARK SMITH
Electrical
Nampa
VAN STONEHOCKER
Mechanical
New York, N.Y.
WILLIAM WILSON
Mechanical
Shoshone

GERRY LEIGH
Chemical
Bountiful, Wash.
RAY MERRILL
Mechanical
Arco
GLENWOOD ROBINSON
Chemical
Burley
M. G. SMITH
Civil
LaCrosse, Wash.
KRISTOFER STORRUSTE
Civil
Oslo, Norway
PAUL O. WOELFEL
Mechanical
Lewiston

JAMES LE PARD
Chemical
Coeur d'Alene
F. MULLER-KARGER
Electrical
Caracas, Venezuela
JUDD ROGSTAD
Chemical
Boise
CARL STAMM
Electrical
Blackfoot
RALPH TOWNSEND
Electrical
Avery
BESS VANCE
Chemical
Oakland, Calif.

EUGENE LOFDAHL
Electrical
Leavenworth, Wash.
DICK NAISH
Civil
Coeur d'Alene
JERRY SALAMUN
Electrical
Moscow
OLAF STAVIK
Electrical
Malde, Norway
PER ULSTEEN
Electrical
Asloer, Norway

WM. F. LOWER
Mechanical
Gannett
DONALD L. OLSON
Electrical
Coeur d'Alene
DON SCHMITH
Chemical
Lewiston
BOB STEVENSON
Chemical
San Francisco, Cal.
JIM VANSANT
Mechanical
Lewiston

PAUL LITTENERER
Electrical
Palo Alto, Calif.
E. RICHARD PUCKHAM
Chemical
Burley
JOHN SCHELOSKE
Chemical
Weiser
KEITH STOKES
Chemical
Grangeville
WILLIAM WALLIS
Metallurgical
Cobalt



Too much pie.



You can sing louder than that, Flip!



Looks like a Figi tubbing!



Is it interesting, Dale?

What long eyelashes!

Is that a sack or her levies?





Ye olde SUB!



Could it be the Frosh Dance?



Nice!!!!



It has possibilities!



Nice stripes!!

College of Agriculture



DEAN D. R. THEOPHILUS

Agriculture has been universally in existence for many centuries. In fact, our earliest records of man find the agricultural science in practice. It is basically necessary for the existence and well-being of man.

Today agriculture has grown into an exacting science, and the University of Idaho can claim the title of being one of the top agricultural schools in our nation. Students come from all parts of the world to learn the skills connected with agriculture that are taught here.

Practicing a three-fold program of teaching, research, and service, the University has a farm of 800 acres with purebred animals and equipment for extensive scientific study. The scientific findings each year are converted into practical improvements and new ways for better utilization of the land and its products.

"The spirit of Idaho runs deep—nowhere is the spirit of loyalty and earnest effort stronger than in those students who attend the College of Agriculture and who seek to draw their future livelihood from Idaho soil."

Alpha Zeta



Alpha Zeta. B. Atchley, T. Davis, C. Atchley, R. Seeman, D. Sharp, W. Butcher, P. Pong, M. Johnson, J. Jessup, R. Jones, K. Farner, G. Passmore, D. Empey, J. Hurst, J. Dunsmoor, H. Gotsch, D. Lowell, W. Lindsay, M. Clements, C. Wilson, C. Devin, D. Kalbfleisch.



On the right of her two attendants, Queen Gretchen watches the judging of cattle by members of the judging team. Below, the royal court surveys another section of the Little International Livestock Show sponsored by the Agriculture Club of the University of Idaho. Walter Butcher did a superb job of managing the week of events this year.



Department Heads



Zachringer, Marshall, Klages, Folz, Lampman, Wiese, Marlls, Kraus, Hungerford, Martin, Verner, Fierk, Forte, Cherrington, Bailey.



ROLF ABBOTT
 General Ag.
 Fairfield
 HARVEY BICKETT
 General Ag.
 Gooding
 H. F. CHAFFEE
 Ag. Education
 Moscow
 C. G. DEVIN
 Ag. Educ.
 Coldsac
 CECIL HAYTER
 General Ag.
 Aberdeen
 JAMES HURST
 General Ag.
 Washington, D.C.

DON AGENBROAD
 Ag. Educ.
 Moscow
 ROBERT BRIGGS
 General Ag.
 Nampa
 LEROY CLEMONS
 Ag. Economics
 Caldwell
 DARRELL EMPEY
 General Ag.
 Idaho Falls
 REX HAYTER
 General Ag.
 Aberdeen
 JIM JESSUP
 General Ag.
 Grangeville

D. A. AHERIN
 Ag.
 Moscow
 MELVIN BRINK
 Animal Hus.
 Pomeroy, Wash.
 CARL CRISP
 Crops
 Buhl
 KENNETH FARMER
 Dairy Management
 Cashmere
 EVERETT HEADRICK
 Ag. Education
 Troy
 FRANK LIBERSKY
 Dairy Husbandry
 Boise

LAYERNE ANDERSON
 Ag. Econ.
 Genesee
 WALTER BUTCHER
 Ag. Economics
 Arlington, Calif.
 GLEN DAHMEN
 Entomology
 Moscow
 GLEN HALE
 Dairy Husbandry
 Blackfoot
 CLINTON HENDERSON
 Dairy Husbandry
 Clark Fork
 JOHN MOORE
 General Ag.
 Lewiston

BOB BARTSOW
 Horticulture
 Moscow
 DALE CARTEE
 Ag. Education
 Filer
 TERRELL DAVIS
 Agronomy
 Connell, Wash.
 DUANE HANDY
 Ag. Education
 Heyburn
 GLEN HORNING
 Animal Husbandry
 Moscow
 MARTIN MOORE
 General Ag.
 Lewiston



DAVID NORBY
General Ag.
Genesee
R. D. SEAQUIST
Animal Husbandry
Moscow
MILFORD VAUGHT
Animal Husbandry
Bruneau

STEPHEN PEEBLES
Animal Husbandry
Council
RAY SEEMAN
Ag. Econ.
Tekoa, Wash.
NORMAN WALKER
Animal Husbandry
Parma

RICHARD SCHMIDT
Ag. Education
Moscow
DUANE SHARP
Animal Husbandry
Filer
CLYDE WILSON
Ag. Education
Desmet

JIM SATHER
General Ag.
Genesee
EDWARD THOMAS
Soils
Jerome

KRAIG SCHLOTTMAN
Animal Husbandry
Fruitland



Ladies—in waiting???



A close shave!

College of Law



DEAN E. S. STIMSON

The special objectives of the profession of law include a pursuit of the career of a lawyer, a judge, or a law instructor.

The College of Law at the University is affiliated with the Association of American Law Schools which endeavors to improve the legal education in our country. The curriculum offered prepares Idaho law students for general practice in any state in the Union.

The well trained legal scholars that instruct and conduct research for Idaho students supervise courses of study in commercial law, property relationship, public law and administration, and procedure and judicial administration.

The Underclassmen



BOB BARES
Boise
TOM MACKAY
Moscow

BOB CAMPBELL
Boise
BILL PARSONS
Burley

BOB HEATHERLY
Silverton
ROGER SWANSTROM
Council

MAX NUNENKAMP
Nampa
BILL WILKINSON
Trenton

Seniors in Law



JAMES H. ASTON
Spokane, Wash.

JAY BATES
Rigby

WILLIAM BLACK
Idaho Falls

WILLIAM A. BROWN
Lewiston

KEITH JERGENSEN
St. Anthony

JOHN KUGLER
American Falls

FRANCIS MITHOUG
Coeur d'Alene

RAMOND POITEVIN
Idaho Falls

JOHN RIDDELMOSER
Meridian

Phi Alpha Delta



Prof. H. Berman, W. Churchill, W. Friel, J. Aston, J. Reese, W. Brown, T. Walenta, R. Poitevin, C. McDevitt, W. Transtrum, W. Brauner, F. Mithoug, B. Bakes, W. Nixon, W. Taylor, H. Rettig, R. Haley, B. Parsons, K. Jergensen, V. Hockett, B. Black, J. Kugler, E. Smith, E. Lozier, J. Bates, T. Miller, K. Bell.

College of Business Administration



DEAN DONALD J. HART

In the College of Business, there are majors in seven fields offered which are general business, accounting, economics, foreign trade, merchandising, and advertising, secretarial studies, and extractive industries. A combination curriculum in law and business is also offered. Each major originates from a basic two-year business course.

In 1953, the School of Business changed its title to the College of Business under the supervision of Dean Donald J. Hart. Dean Hart, who has been with the University for approximately five years, previously taught at Carroll College in Wisconsin.

This year there will be 85 undergraduate students receiving degrees and four graduate students who will be awarded Master's degrees.

Excellent opportunities await the student majoring in business training.

Our Class Work



Many hours of practice have made these students' achievements in typing very outstanding. Excellent opportunities await the student who graduates from the University of Idaho's College of Business Administration.



Dr. Graue, an outstandingly capable Professor of the Business College gives some students a little help with their problems.

Department Heads



R. Anderson, B. Skillingberg, Dr. S. I. Scheldrup, Prof. W. J. Wild, L. Vidger, E. S. Hendriksen, F. H. Hickman, Dr. E. M. Lerner, R. H. Krolick, Dean D. J. Hart, R. H. Frammer, Dr. E. Graue, Dr. B. I. Blackstone, C. E. Marshall.



EDWIN ARMSTRONG
Marketing
Detroit, Mich.
PARKER COMPAU
Accounting
Spokane, Wash.
GORDON DAWSON
Finance
Moscow
MARY ANN EVANS
Secretarial Studies
Moscow
HARVEY HOFF
BNS
Caldwell
TORE KRISTOFFERSON
Foreign Trade
Oslo, Norway

ED BARTON
General
Boite
BILL CONROY
Social Science
Orofino
TOM DOLSON
Business
Valparaiso, Ind.
REGGIE FRAZIER
Finance
Spokane, Wash.
JIM HOWARD
Marketing
Idaho Falls
HARRY LITTLE
Accounting
Nampa

HARRY BRENN
Marketing
San Francisco, Calif.
JAMES CORY
Marketing
Colville, Wash.
CHARLES DURKEE
Business
Sandpoint
GENE HAMBLIN
Marketing
Lewiston
DON JONES
Marketing
Grangeville
JERRY MARSHALL
Marketing
Rigby

KEN BROWN
Marketing
Spokane, Wash.
GERALD COULSTON
Accounting
Sandpoint
SALLY DUSAULT
Accounting
Moscow
JAMES HARDING
Accounting
Hazelton
ROBERT KALB
Marketing
Sandpoint
DARRELL MOULE
General
Payette

ED CLAIBORN
General
Kimberly
DALE DAMMARELL
Marketing
Moscow
VERNE EATON
Business
Moscow
KAREN HINCKLEY
Secretarial Studies
Preston
JIM KARLEN
Extractive Ind.
Havre, Mont.
CHARLES MURRIN
Accounting
Hazelton, Penn.

DAVID CLEMENTS
Extractive Ind.
Lewiston
KENNETH DAW
Marketing
Hansen
BILL ERWIN
Marketing
Osburn
ELMER HINGSTON
Marketing
Moscow
BRUCE KENNY
General
Idaho Falls
NAN NELSON
Secretarial Studies
Genesee

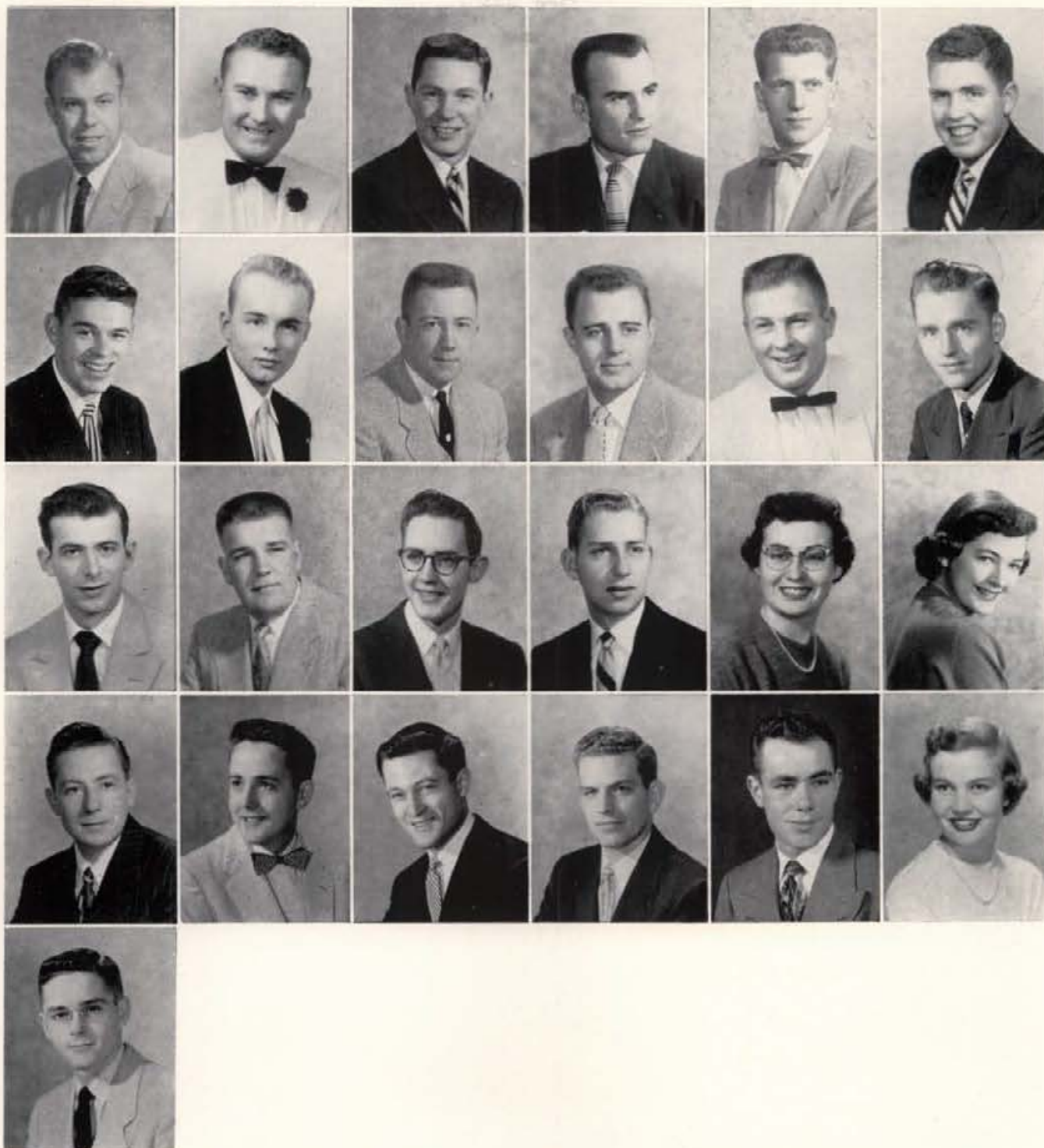

CARL NORMAN
Accounting
Hanford, Calif.
DOUG RIPLEY
Marketing
Kellogg
WILLIAM SNIDER
Business
Craigmont
CARL WEHOLT
Marketing
Lewiston
BERT ZIMMERLY
Marketing
Lewiston

ROGER OLSON
Business
Lewiston
RON ROBBINS
Real Estate
Milwaukee, Wis.
EDWARD SODERSTROM
Accounting
Troy
DEAN WENDLE
Finance
Spokane, Wash.

JACK PARKER
Marketing
Sandpoint
BARRY RUST
General
Coeur d'Alene
HUBERT STEIN
Accounting
Kellogg
CHARLES WEST
General
Pocatello

ROBERT PAYNE
Marketing
Boise
RICHARD SHOUP
Marketing
McKeesport, La.
STANLEY SWANSON
Accounting
Spokane, Wash.
DON WESTFALL
Accounting
Lewiston

DAVID POWELL
Business
Lewiston
RON SIRLE
Business
Mesa
MARGARET TEARE
Secretarial Studies
Moscow
WILLIAM WINKLE
General
Filer

GERRY RIGGERS
Extractive Ind.
Craigmont
JERRY SMITH
Marketing
Boise
ADELE THOMAS
Merc. Advertising
Moscow
NANCY WINTERS
Secretarial Studies
Spokane, Wash.



Wonder if that note is sharp or flat!



You can smile better than that!



What an enthusiastic bunch!

One, two, three, jump!



What is it?



He's all ready for the dance!



Smile, Sandburg!

Delts and dates!



College of Mines



DEAN J. D. FORRESTER

The School of Mines was created in 1917 because of the importance of mineral mining in Idaho. Included in the school are mining, geological and metallurgical engineering. A varied collection of casts and fossils along with thin-sectioning apparatus, microscopes, topographic and geologic maps is found in the school.

September 1, 1954, marked the arrival of the new Dean of Mines, Dean J. D. Forrester. Previously Dean Forrester resided in Rolla, Missouri, where he was chairman of the Department of Mining Engineering as Missouri's School of Mines and Metallurgy. From 1939 to 1944, Dean Forrester was head of the department of Geology and Geography at the University of Idaho.

At present Dean Forrester, besides being head of the Department of Mines, is also a professor of mining and geology, head of department of Mining and Metallurgy, director of Idaho's Bureau of Mines and Geology.

The School of Mines will be graduating eleven undergraduate students and four Master's degrees will be awarded.

During the school year a number of field trips are planned to nearby areas of mining and to metallurgical plants for laboratory study.

On November 23, 1954, the first field trip was taken to Orofino, Idaho. The trip proved to be very successful and much was gained from it.



COLLEGE OF MINES FACULTY

The Faculty—Prof. J. Newton, Dr. E. Cook, Dr. A. Abbott, Mr. K. Grimm, Prof. W. Staley, Dr. H. Caldwell, Dr. E. Forrester. Sigma Gamma Epsilon, Mines Honorary—K. Fox, J. Blessinger, H. Wallace, C. Kidwell, B. McKeever, G. Johnson, D. Pinkard, Prof. W. Staley, T. Ferrer, J. Tinto, T. Young, G. Greeley, W. Schipper, W. Lovejoy, W. Collins, N. Radford, B. Rackham.



Sigma Gamma Epsilon



KEN FOX
Geology
Hardin, Mont.
ROBERT McKEEVER
Geology
Van Nuys, Calif.

BERDETT HESS
Geology
Shelley
DURELL MOON
Geology
Burley

JACK HOOKS
Geology
Calgary, Canada
NORMAN RADFORD
Geological Engineering
Coeur d'Alene

HARRY JOHNSON
Geology
Kingston
GURCHARU SINGH SIDIJU
Mining
Cantua Creek, Calif.

WALTER LOVEJOY
Mining Engineering
Weiser

Class Shot



Grad students in the School of Mines.

College of Forestry



DEAN ERNEST WOHLITZ

One of the nation-wide attractions of the University of Idaho is its renowned College of Forestry. Because of its top national rating for excellent training in the field of forestry, Idaho usually has at least one representative from every state in the Union. Students are kept busy with studies of forests, fish, ranges, wildlife, plants, game birds and wood utilization in laboratories and classrooms.

One of the highlights of earning a degree in forestry at Idaho is the eight-week summer camp held in the intriguing woodlands surrounding the Payette Lakes near McCall.

As well as being surrounded by dense treelife, the foresters have a tree nursery which produces stock for planting throughout Idaho and a large arboretum which shows off its 150 varieties of trees which are especially spectacular in the fall of the year.

Summer Camp



Ralph serves as hungry foresters get their share of the sizzling steaks at the Meadow Creek steak fry. Wonder if these boys worked hard enough to deserve steaks!



C. Gobel, Treas., B. Baldwin, L. Twitchell,
B. Wallace, B. Carlmena, Sec., R. Kizer,
Pres., J. Olson, V.-P., P. Preston, L. Elfer-
ing, and R. Hoioos.

The Faculty



Left—Art Froerer and Professor Sibley seem to be surveying something very intently. I hear there were girls swimming in the lake! Right—The fellows try their luck at stripping the logs.



BOB BALDWIN
Forestry Mgt.
Tacoma, Wash.

BOB EMMONS
Wildlife Mgt.
Cincinnati, Ohio

JACK OLSEN
Forestry Mgt.
Spokane, Wash.

VINCE STROBEL
Wildlife Mgt.
Haywood, Calif.

BOB CARLMAN
Forestry Mgt.
Elmwood Park, Ill.

DENNIS GODDARD
Forestry Mgt.
Trail, B.C., Can.

BRUCE OTTENFELD
Forestry Mgt.
Johnson City, Tenn.

LAFORREST TWITCHELL
Range Mgt.
Moscow

WILLIAM CHARKE
Wood Utilization
Calgary, Alberta

CARL GOEBEL
Range Mgt.
Milwaukee, Wis.

ROBERT PLAYFAIR
Range Mgt.
Chewelah, Wash.

WILLIAM B. WALLACE
Forestry Mgt.
Boise

PAT CLASON
Forestry Mgt.
Los Angeles, Calif.

RODNEY HOJOS
Forestry Mgt.
Lewiston

JOHN SANDMEYER
Forestry Mgt.
Boise

LAWRENCE ELFERING
Forestry Mgt.
Libertyville, Ill.

LOUIS OBLOCK
Wildlife Mgt.
Aspen, Colo.

JOAQUIN STEPHENS
Range Mgt.
Hamilton, Mont.



Here's concentration like you have never seen.



Nothing like cooking outdoors!



Are those clippers big enough?

Graduate School



DEAN L. C. GADY

At our University forty-four departments in the various schools and colleges offer majors leading to a Master's Degree . . . a result of numerous hours of hard work on graduate theses, research projects, and comprehensive written exams. Many of the research projects carried out aim at the solution of some problem confronting an industry or community in Idaho, or to further basic knowledge in the development of our state.

For some, the four-year college course is not sufficient preparation for positions in many occupations represented by undergraduate schools, and they seek to better prepare themselves for life by more education at the graduate level. The Graduate School surrounds its students with those influences which will prepare them for leadership in their chosen field. These projects which ultimately lead them to a degree from the graduate school are carried on in various regions over the Northwest.



The projects carried on by the graduate students of the University are numerous and varied. Here we glimpse a few students at work, as they are now working in all parts of the Northwest.

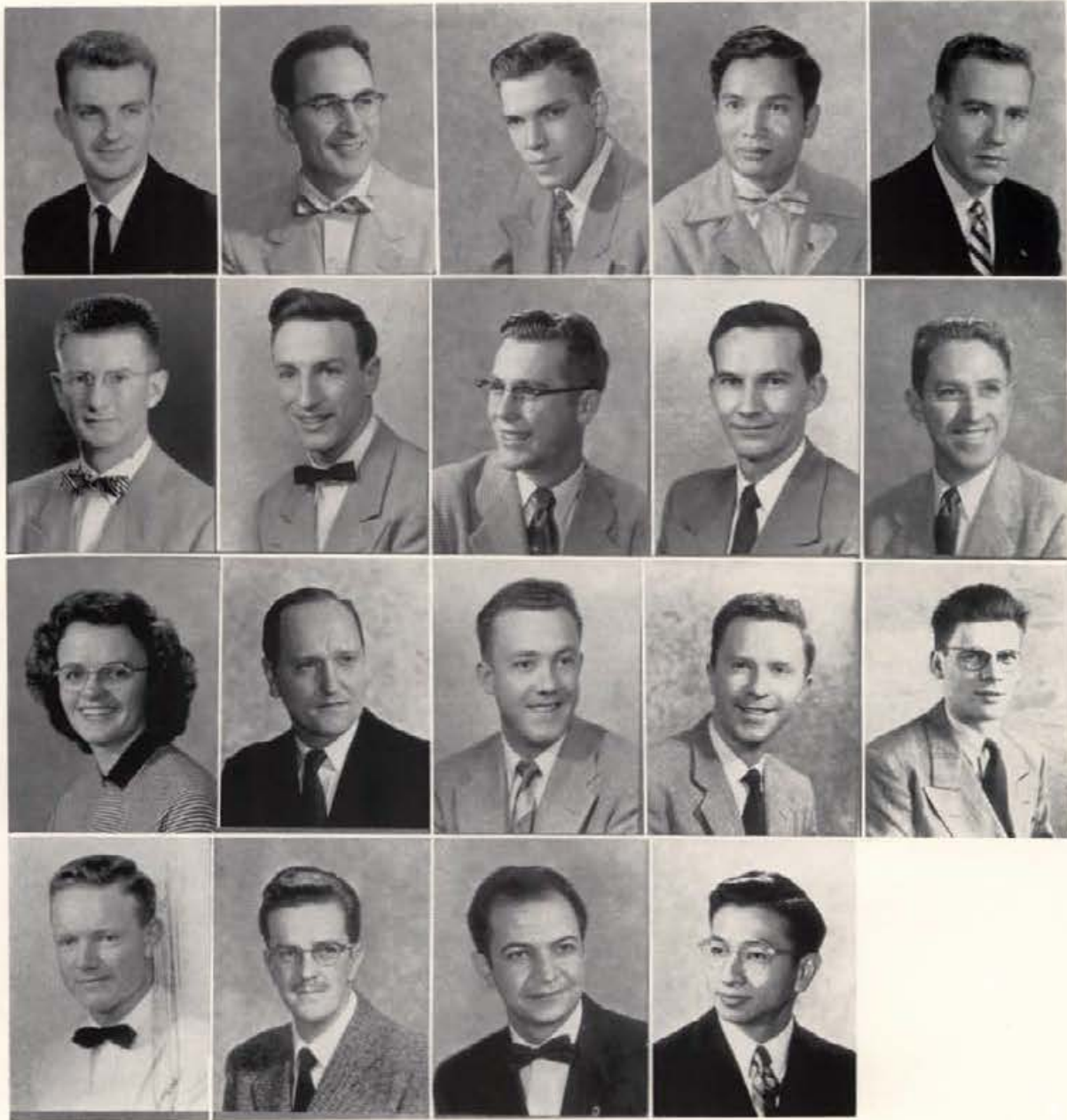

STEWART AILOR
Business Educ.
Grangeville

DALE EVERSON
Dairy Husbandry
Buhl

LOU GREELEY
Home Economics
Council

ROBERT PARISH
Agronomy
Twin Falls

DON AMOS
Business Ad.
Buhl

BILL EXWORTHY
Education
Priest River

STANLEY JEPSON
Forestry
Moscow

JAYME PINHEIRO
Forestry Mgt.
Sao Paulo, Brazil

ROBERT BAGGS
Guidance
Omaha, Neb.

HENRY EYRICH
Geology
Princeton

WILLIAM MONROE
Ag. Econ.
Moscow

M. SOROUSHAN
Agricultural Econ.
Kerman, Iran

SA-ARD BOONKIRD
Forestry Mgt.
Nakonrajsima, Thail.

HIRAM FRY
Geology
Twin Falls

JERRY NEELEY
Secretarial Educ.
Moscow

PO PING WONG
Horticulture
Kowloon, Hong Kong

FRED E. COCKRILL
Business
Great Falls, Mont.

GLEN GREELEY
Geology
Council

BERNARD NEGUS
Forestry
Seine et Oise, France



Here We Have the Juniors for "56"

Officers of the junior class are Dick Gaskins, vice-president; Cherrie Wood, secretary; Dick Denny, president; and Janet Campbell, treasurer.

PAUL ACKERMAN, Crystal Lake, Wash.
JIM ADOLPHSON, Great Falls, Mont.
BRENT ALBANO, Weiser
DAVE ALFREDSON, Plane, Ill.
LEE ALLEN, Bliss

WESLEY ALLEN, Nampa
EDDIE ALLISON, Filer
ELLEN ALLRED, Hailey
J. D. ANDERSON, Genesee
CLEORA ANDRES, Potlatch

CLARA ARMSTRONG, Lapwai
AL ARRIVEE, Lewiston
BILL ATCHLEY, Ashton
CHAN ATCHLEY, Ashton
DON ATKINSON, Picabo

JAN AVERY, Clarkia
JOHN BAKER, Weiser
LOU BARRETT, Phoenix, Ariz.
CHARLES BAUER, Moscow
BILL BAUSCHER, Jerome

DEAN BENT, Buhl
SYV BERGSTROM, Morjav, Sweden
DARYL BETTS, Payette
RAY BITTNER, Buhl
MILLARD BLACKBURN, Butte, Mont.





PAUL BLANTON, Pasco, Wash.
 BILL BONNETT, Olympia, Wash.
 NORMA BORDON, Kellogg
 BEVERLY BOWERS, Boise
 STEVE BOYLE, Idaho Falls



EARL BRACE, Meridian
 JEAN BRADLEY, Springfield
 MARIE BRAMMER, Lewiston
 DALE BRANDT, Spokane, Wash.
 SHIRLEY BRANDVOLD, Coeur d'Alene



PAT BROCKMAN, Lewiston
 DON BROUGHMAN, Clarkston, Wash.
 NANCY BROUGHMAN, Idaho Falls
 JOANN BROWN, Kellogg
 PAT BROWN, Payette



WALLY BROWN, Pasco, Wash.
 KEITH BROWNING, St. Anthony
 DONALD BUNDT, Lewiston
 MARY JEAN BURKE, Boise
 SHIRLEY BYRNE, Buhl



COLIN CAMPBELL, Sandpoint
 CHARLOTTE CAMPBELL, New Meadows
 CAROLYN CANNON, Boise
 BEVERLY CARLSON, Wilder
 BILL CARSON, Weiser



LARRY CARSON, Moscow
 ALLAN CHAMBERS, Buhl
 DWIGHT CHANDLER, Port Townsend, Wash.
 CAROLYN CHARTRAND, Coeur d'Alene
 JOY CHILCOTT, Kellogg



WILLARD CHILDS, Soda Springs
 ROBERT CLARK, Wallace
 CHARLES CLAUSER, Payette
 BOB CLYDE, Moscow
 JAMES COCHRANE, Caldwell



MIKE COLLIER, Ephrata, Wash.
 RALPH CONANT, Twin Falls
 DORIS CONDON, Lewiston
 DORIS CONKLIN, Hagerman
 KEN CONNELL, Boise



RICHARD COOK, Pocatello
 R. E. COOKE, Weiser
 JAMES CORBETT, Parma
 MARGARET COSTELLO, Boise
 JIM COTHERN, Buhl

MARVIN COX, Buhl
 DAVE CRIFE, Kellogg
 WAYNE CROW, Moscow
 NANCY CURRAN, Portland, Ore.
 PHIL CUSTER, Twin Falls



SVERRE A. DAHELI, Asker, Norway
 BILL DAIKER, Wallace
 BILL DAISS, Buhl
 KATHY DAVIS, Burley
 MARTHA DAVIS, Boise



GENE DAY, Boise
 JERRY DALLAS, St. Anthony
 KENNETH DEAL, Kuna
 RONALD DELANE, Lewiston
 PETE DELONG, Payette



DICK DENNEY, Buhl
 CHARLES DEPALMO, Rupert
 GENE DICKEY, Idaho Falls
 RALPH DILLON, Caldwell
 ROBERT DODSON, St. Maries



DONALD DONALDSON, Opportunity, Wash.
 HELEN ANN DOUGLAS, Seattle, Wash.
 BILL DOUGLAS, Lewiston
 DARLENE DUFFY, Nampa
 CHARLES DUNHAM, Gooding



JACK DUNSMOOR, Weiser
 MAX DURALL, Fairfield
 JOHN EIKUM, Genesee
 LARRY ELLIS, Fruitland
 STEVE EMERINE, Boise



RAYMOND ENDRETT, Coeur d'Alene
 PAULINE FARR, Boise
 JAMES FAULKNER, Gooding
 DREW FIELD, Boise
 PAUL FISHER, Spokane



WILLIAM FISHER, Twin Falls
 MARION FISK, Rupert
 LAUNY FITZHARRALD, Pocatello
 MAXINE FLETCHER, Boise
 JUDY FLOMER, Clarkston, Wash.



DICK FLYNN, Buhl
 SHERIE FOX, Twin Falls
 GARY FREELAND, Coeur d'Alene
 ART FROERER, Alameda, Calif.
 DARLENE FROST, Nampa





JIM FULLMER, Burley
 NORMAN FULLER, Caldwell
 BOB FURGASON, Clark Fork
 MAKY FUTTER, Coeur d'Alene
 HELGE GAGNUM, Oslo, Norway



ROGER GALLAGHER, St. Maries
 JOHN GARDNER, Silvertown
 NORMAN GARRETT, Deary
 DON GARMAN, Payette
 RICHARD GASKINS, Pocatello



JOYCE GENOWAY, Payette
 JERALD GENTRY, Keuterville
 DANNY GEORGE, Idaho Falls
 PAT GEORGE, Idaho Falls
 CARL GERGENS, Twin Falls



PETE GERPHEIDE, Spokane, Wash.
 JOHN GILLIS, Priest River
 SHIRLEY GOODING, Parma
 ELSIE GORDON, Hayden Lake
 CARL GOTSCH, Parma



HANS GOTSCH, Parma
 WILLIAM J. GRIFFIN, Homedale
 ED GROFF, Boise
 FLOYD GROSS, Fruitland
 ROGER GROTH, Helena, Mont.



JO HAIGHT, Santa Barbara, Calif.
 CHARLYNE HALE, Pocatello
 RALPH HALE, Blackfoot
 ROBERT HALL, Kamiah
 HUGH HAMILTON, High River, Alberta



JO ELLA HAMILTON, Boise
 DONNA HANSEN, Kamiah
 CLAUDE HANSON, Shoshone
 JOHN E. HANSON, New York
 PAUL HANSON, Potlatch



JIM HANZEL, Burley
 JOHN HARRINGTON, Lewiston
 STEVE HARROP, Driggs
 FAYE HARTWELL, Idaho Falls
 ALENOR HATHAWAY, Coeur d'Alene



JOHN HEATHERLY, Silvertown
 JOHN HECHTNER, Lapwai
 RICHARD HEFFELL, Edgerton, Wis.
 WALLY HENDRICKSON, Coeur d'Alene
 PAT HENRY, Boise

BILL HERR, Sterling
 JOHN HERRETT, Kellogg
 HARVEY HERRIGSTAD, Coeur d'Alene
 LISLE HICKS, Mountain Home
 MARCUS HITCHCOCK, Boise



LORNA HOBDEY, Bliss
 GRACE HOBSON, Gooding
 MARY FARRELL HOIHOOS, New Meadows
 ROSEMARY HOLSINGER, Wendell
 DEAN HOLT, Nampa



RICHARD HOOD, Boise
 FRITZ HOOVER, Blackfoot
 ELEANOR HORSMAN, Wallace
 GLEN HOSSNER, Ashton
 CAROL HUTSELL, Coeur d'Alene



ELAINE HYLAND, Porthill
 MARIE INGEBRITSEN, Moscow
 DON ISAACSON, Fernwood
 JOAN JABBORA, Orofino
 MARCIA JENSCH, San Clemente, Calif.



WALLACE JOHNSON, Wendell
 DEANE JOLSTEAD, Clarkston, Wash.
 INGRID JONES, Blackfoot
 OSCAR JONES, Rigby
 PAT JONES, St. Maries



PAUL R. JONES, Coeur d'Alene
 RICKEY JONES, Moscow
 ROGER JONES, Kendrick
 MARY LOU JUNGE, Appleton, Wis.
 LAVONNE KALLUSKY, No. Hollywood, Cal.



MARGARET KARAU, Troy
 ALVIN KARN, Richmond, Ind.
 ED KAUTZ, Milwaukee, Wis.
 ROSELLA KELLY, Moscow
 PAUL KENNEDY, Kellogg



WALLY KENNEY, Idaho Falls
 DARLENE KILBORN, Kimberley
 JACK KNODLE, Burley
 JIM KOCHER, New Plymouth
 CHARLOTTE KRATZER, Parma



JAMES KRUGER, Nampa
 LARRY LAKE, Salmon
 ELWYN LARSON, Meridian
 NANCY LEE, Washington, D.C.
 CHARLES LENTS, Coeur d'Alene





RON LEPPKE, Dinuba, Calif.
 GLEN L. LIEDE, Moscow
 JERRY LIGHT, Stockton, Calif.
 SHIRLEY LINT, Caldwell
 CLAYTON LISLE, Caldwell



DARLENE LITTLE, Lewiston
 DENNIS LONG, Grangeville
 ROYCE LOVELAND, Pocatello
 DAVID LOWELL, Parma
 RALPH LOWER, Tuttle



JEAN LUEDKE, Genesee
 JAMES LYNCH, Boise
 BOB MCBIRNEY, Boise
 MORRIS MCCOOL, Rupert
 HELEN MCDADD, Boise



CHUCK MCHUGH, Caldwell
 ROGER MCPHIE, Payette
 NORMA McRAE, Lewiston
 TOM MACGREGOR, Nampa
 KEITH MACPHEE, Kellogg



FRED MAGEE, Genesee
 CHUCK MANNING, Wilder
 DIANE MANWEILER, Moscow
 HOWARD MANWEILER, Rathdrum
 BOB MARTIN, Twin Falls



DALE MARTIN, Polson, Mont.
 RICHARD MARTIN, Post Falls
 RON MARTINI, Spokane, Wash.
 MARILYN MARVEL, Arco
 BOB MAXWELL, Sandpoint



JERRY MEDSKER, Boise
 ROBERT MEICHLE, Idaho Falls
 HERBERT MEIER, Buhl
 MARILYN MEILS, Spokane, Wash.
 ROBERT MELGARD, Moscow



GALEN MELL, Moscow
 MARVIN MICHEL, Tekoa, Wash.
 RAY MILLER, Meridian
 TED MILLER, Shelley
 BILL MILLER, Rigby



DON MILLS, Wilder
 MARLENE MINK, Weiser
 JOHN MIX, Boise
 DICK MOORE, Boise
 NANCY MOORE, San Francisco, Calif.

MORGAN MOORE, Boise
 HAROLD MORIN, New Meadows
 JANET MOSER, Coeur d'Alene
 SHARON MOSHINSKY, St. Maries
 BEVERLY NELSON, Opportunity, Wash.



JOHN NELSON, Buhl
 RICHARD NELSON, Troy
 DICK NEWBY, Homedale
 BOB NEWHOUSE, Boise
 DEWEY NEWMAN, Memphis, Tenn.



BILL NEWMAN, Burley
 BILL NICHOLAS, Birmingham, Mich.
 DONALD NIELSON, Pocatello
 FRANCIS NOSEK, Highland Park, Ill.
 DAVID O'HARROW, Twin Falls



SUSAN OBERG, Sandpoint
 DON OMANS, Grangeville
 JOHN ONEIDA, Shoshone
 DICK ORMSBY, Coeur d'Alene
 JAMES OSBORN, Gooding



WILFRED PALUTHE, Moscow
 MAY PAPPENHAGEN, Orofino
 DICK PURDUM, Nampa
 EDWARD PARSONS, Payette
 GEORGE PASSMORE, Boise



JOHN PAYNE, Idaho Falls
 RON PEREZ, Toledo, Ohio
 DUANE PERRON, Nampa
 CLARENCE PETERSON, Emmett
 JOHN PETERSON, Sandpoint



BOB A. PETERSON, Emmett
 WAINO PETERSON, St. Maries
 REX PIEDER, Idaho Falls
 GARY PIETSCH, Sandpoint
 HARRY PLATT, Pleasantville, N.Y.



ANN POOL, Dayton, Wash.
 PHILLIP POOLE, Miami, Fla.
 ANN POPMA, Boise
 GARY POST, Twin Falls
 MARGARET POST, Coeur d'Alene



MARY JO POWELL, Moscow
 NEAL POWELL, Blackfoot
 SHELDON PRIDE, Rupert
 ROBERT RACKHAM, Teton
 DAVE RANKIN, Ashton





WESLEY RASH, Rigby
 JANETTE RAWLS, Lewiston
 BILL REED, Boise
 JERRY RENSINK, Kooskia
 JO ANN REYNOLDS, Coeur d'Alene



DICK RICE, Coeur d'Alene
 GORDON ROBERTS, Coeur d'Alene
 ROBERT ROBERTSON, Weiser
 CAROL ROJAN, Hope
 WALTER ROOT, Boise



CARLYLE ROSSOW, Meridian
 DAVID ROWLANDS, Hilo, Hawaii
 STANFORD RUPERT, Jerome
 JIM RUSSELL, Sandpoint
 MARTIN RUST, Moscow



ILETA SABIN, Wilder
 JAMES SANBERG, Jerome
 DWAYNE SAVAGE, Aberdeen
 FRANK SCARCELLO, Rathdrum
 ART SCHMAUDER, Short Hills, N.J.



WILMA SCHMIDT, Lewiston
 EDWARD SCHMITH, Lewiston
 ELAINE SCHROEDER, Wallace
 LAVONNE SCHULER, Madison
 GWEN SCRIBNER, St. Maries



ROBERT SEWELL, Spokane, Wash.
 EDWARD SHANE, Emmett
 JIM SHAWVER, Eden
 COLE SHERWOOD, Kellogg
 CLARENCE SHIPPEY, Temple City, Calif.



NOEL SCHULBERG, Terretton
 DON SMITH, Boise
 KEITH SMITH, Moscow
 ARLENE SNYDER, Boise
 NAN SODEN, Twin Falls



ROBERT SPEEDY, Richfield
 DICK STAUBER, Pocatello
 JAMES STEELE, Nampa
 GARY STEER, Pocatello
 AUBREY STEVENS, Boise



PAT STEWART, Coeur d'Alene
 BOB STOLLEY, Boise
 JACK STOOR, Soda Springs
 MONTE STRICKLING, Gooding
 VIRGINIA STURGES, Orofino

WALTER STYNER, Indianapolis, Ind.
 JACK TALBOTT, Cody, Wyoming
 MARCIA THORNTON, Boise
 JAMES TINTO, San Jose, Calif.
 RAYMOND TJULANDER, Lynnwood, Calif.



JIM TOWNSEND, Spokane, Wash.
 DELPHINE TRUPP, St. Anthony
 FRANK TWEEDY, Boise
 DEAN TWOGOOD, Whitebird
 ROGER ULBRICHT, Klickitat, Wash.



MARGARET VAN DE GRIFF, Nampa
 PETER VAN HOUTEN, Twin Falls
 TED WADDELL, Coeur d'Alene
 FRANCIS WALLACE, McCall
 JOANN WALLACE, Coeur d'Alene



JOHN WARNER, Bellefont, Penn.
 TOM WARNER, Seattle, Wash.
 DOROTHY WARREN, Sandpoint
 JAY WEBB, Idaho Falls
 HELEN WEST, Caldwell



JACK WELTZIN, Moscow
 JEAN WESTON, Aberdeen
 GENE WHITE, Bovill
 DELBERT WILLIAMS, Coeur d'Alene
 JOHN WILLOWS, Lewiston



LA VONNE WILLSON, Colfax, Wash.
 JACK WILSON, Osburn
 WANDA WITTER, Bellingham, Wash.
 ARLENE WOOD, Moscow
 CHERRIE WOOD, Glens Ferry



GERALD YEOMANS, Bonnets Ferry
 GEORGE YOST, Emmett
 JIM YOUNG, St. Anthony
 CAROL ANN ZAPP, Boise
 JERRY ZIMMERMAN, Nampa



JANET CAMPBELL, Emmett



Here We Have the Sophomores for "57"

The sophomore class officers are Judy Crookham, secretary; Jim Sealey, vice-president; Dick Weeks, president; and Dixie Kroush, treasurer.

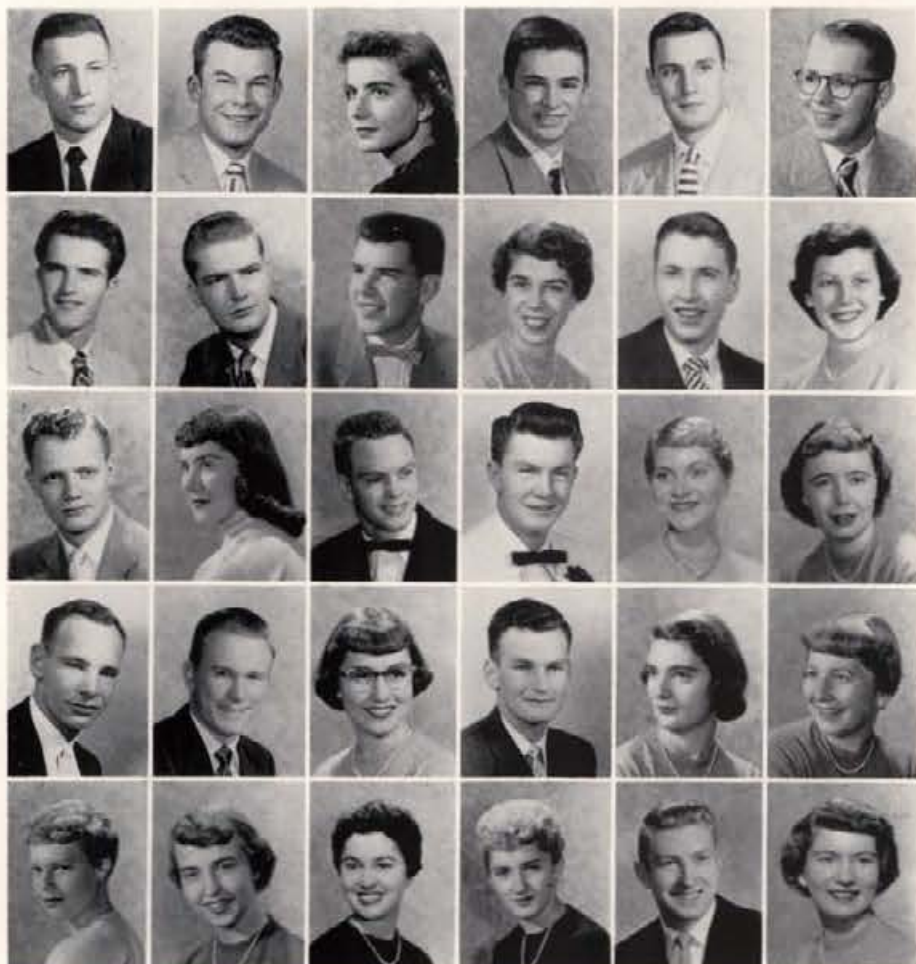

BOB ACORDA, Gooding
CHARLES ADAMS, Orofino
CAROL SUE AILOR, Grangeville
NATHAN YOST, Boise
DAVE YOUMANS, Portlatch
BOB YOUNGSTROM, Boise

HUGH AITKEN, Los Angeles, Calif.
PATRICK ALDERSON, New Plymouth
CHARLES ALFORD, Lewiston
SHIRLEY ALLEN, Nampa
RALPH ALLEY, Moscow
CAROL AMSCAUGH, Pierce

GENE ANDERSON, Coeur d'Alene
KRISTINE ANDERSON, Idaho Falls
LARRY ANDERSON, Idaho Falls
MELVIN ANDERSON, Idaho Falls
ANNA RAE ANDREWS, Lewiston
JANIS ARCHIBALD, Troy

ROD ASHER, Wapato, Wash.
ROLAND ASHWORTH, Alhambra, Calif.
CONNIE ASTORQUIA, Gooding
KEN AXTELL, Wilder
PATRICIA AXTELL, Lewiston
CAROLYN BABCOCK, Twin Falls

SUE BACHARACH, Orofino
NANCY BACKSTROM, Idaho Falls
GAE BAILEY, Twin Falls
JOAN BALDWIN, Kellogg
PAUL BARKER, Moorhead, Minn.
JOAN BARNEY, Shoshone

DICK BARRELL, Twin Falls
 KEITH BARRICK, Nampa
 BONITA BECKER, Grangeville
 DALE BECKER, Genesee
 GEORGE BEER, Jerome
 HAROLD W. BELL, Darlington



DICK BELVEAL, Boise
 NANCY BENFER, Idaho Falls
 YVONNE BENTLEY, Grangeville
 EIRIK BERGGREN, Oslo, Norway
 PAT BERRY, Avery
 GEORGE BERSCHIED, Port Orchard, Wash.



JOHN BLANTON, Pasco, Wash.
 HENRY BLECHA, Nampa
 SHIRLEY BLICK, Castleford
 BILL BLIESNER, Eden
 GEORGE BLOOMSBURG, Worley
 KEITH BOAM, Idaho Falls



BLANCHE BRANSON, Coeur d'Alene
 CHAMKAUR SINGH BRAR, Punjab, India
 GENE BRENNAN, Mountain Home
 DORA BRETTHAUER, Priest River
 TOM BRICKERT, Coeur d'Alene
 MARLIN BRIGGS, Cataldo



MARJOE BRINCKEN, New Plymouth
 ARLENE BROWN, Pierce
 DICK BROWN, Boise
 PAT BROWN, American Falls
 JERRY BROWNING, St. Anthony
 GENE BRYAN, Paso Robles, Calif.



MEL BRYANT, Kamiah
 NANCY BUCHANAN, College Park, Md.
 BRUCE BUCKMAN, Walla Walla, Wash.
 JEROME BURCHARD, Big Fork, Mont.
 DENNIE BYRAM, Edwall, Wash.
 JOAN CADY, Sandpoint



JAMES CARTER, Gooding
 NEAL CASEBOLT, Winslow, Wash.
 PHYLLIS CASTATER, Parma
 JIM CHANDLER, Pocatello
 ARLEN CHANEY, Kellogg
 DELORIS CHICANE, Grangeville



LEROY CLAUSEN, Lewiston
 YVONNE CLEVELAND, Caldwell
 RALPH CAIRNS, Shoshone
 CHARLES CANFIELD, Las Vegas, Nev.
 SKIP CARBON, Spokane, Wash.
 DALE CARLISLE, Walla Walla, Wash.



DAYLE CARLSON, Firth
 RICHARD CARLSON, Gooding
 RON CARLSON, Post Falls
 FLORENCE CARROLL, Spokane, Wash.
 JERRY CHANDLER, Salmon
 BOB COCHRANE, Indianapolis, Ind.



DAVE COLE, Seattle, Wash.
 ALLAN COMPTON, Idaho Falls
 ANDREW CORAY, Long Beach, Calif.
 NANCY COUTRE, Opportunity, Wash.
 KLEA CRANE, Bovill
 WAYNE CRATHORNE, Coeur d'Alene



JANICE CRISP, Hope
 JUDY CROOKHAM, Caldwell
 BOB CROSBY, Caldwell
 DAVE CUMMINS, Moscow
 CATHERINE CURTIS, Sandpoint
 JANET DAIGH, Twin Falls





SHIRLEY DANIELSON, Genesee
 ROBERT DAVENPORT, Idaho Falls
 SONYA DAVEY, Kellogg
 EMILIE DAVIDSON, Ogden, Utah
 OWEN DAVIES, Spokane, Wash.
 LON DAVIS, Meridian

DON DAVIS, Filet
 HAROLD DeHAVEN, Sweetwater
 MARIAN DeKAY, Blackfoot
 JOHN DeLANE, Lewiston
 PAT DELANEY, Toppenish, Wash.
 RAMONA DENLINGER, Kellogg

CONNIE DENSOW, Craigmont
 JACK DeWITT, Moscow
 GURCHARAN SINGH DHILLON, Punjab, India
 JEAN DILLE, Weiser
 SUZANNE DOLPHIN, Twin Falls
 ROBERT DONNEWIRTH, Coeur d'Alene

SAM DORCHEUS, Ashton
 MARGARET DRAPER, Fort Hall
 BETSY DREGNIE, Spokane, Wash.
 MARIAN DRISCOLL, Wallace
 BUD DUFFY, Buhl
 TONY DUMHART, Wallace

JIM DUNCAN, Payette
 MARY DUNN, Boise
 RON DUNN, Moscow
 PAUL DUTSON, Lewisville
 WALLACE EARLE, Sandpoint
 DEAN EATON, Wendell

PHILIP EDWARDS, Dietrich
 JIM EGGLESTON, Safford, Ariz.
 MONICA ELCOCK, Twin Falls
 ERNEST ELLENWOOD, Kooskia
 WILLIAM EMACIO, Wallace
 HELEN EMPY, Idaho Falls

DAVE ERWIN, Heyburn
 DON FARACA, Spokane, Wash.
 LARRY FELLOWS, Milton, Ore.
 LeROY FLETCHER, Kimberly
 AVERY FLOYD, Twin Falls
 BILL FLOYD, Boise

DICK FOSTER, New Meadows
 JO CAROL FOUCH, Boise
 LAURIE FOWLER, Boise
 RULON FRANSEN, Shelley
 CHARLES L. FRIES, Beverly Hills, Calif.
 POLLY JO FROSTENSON, Fairfield

JAMES GABOURY, Harrison
 PAUL GARRETT, Lewiston
 DALE GASKILL, Cleveland, Ohio
 DALE GAUDREAU, Blanchard
 CLINTON GEIGER, Coeur d'Alene
 DEBORAH GENTRY, Weiser

SHARON GERMAIN, Pullman, Wash.
 SALLY GHIGLIERI, Redding, Calif.
 BUD GIBSON, St. Maries
 LEXIE GILL, Idaho Falls
 TED GILLETTE, Declo
 GEORGE GITTINS, McCammon

DONNA GOLDSMITH, Coeur d'Alene
 MONA GOODPASTURE, Lubbock, Texas
 GLENDA GRADY, Palouse, Wash.
 TOM GRAFMILLER, Springfield, Ill.
 EULA GRAY, Nampa
 VERN GRAY, Mesa

DUANE GREER, Caldwell
 BOB GREGG, Lewiston
 BEVERLY GREGGERTSON, Seattle, Wash.
 DWAIN GRIFITH, Gooding
 GAYLE GRINDROD, Burley
 SHIRLEY GROFF, Caldwell



JOHN GROVE, Caldwell
 RON GROVE, Kimberly
 M. DEE GROVER, Malad
 CAROLE GUDEMAN, Nampa
 RALPH GWINN, Shoshone
 LOUISE HACK, Twin Falls



JUDITH HACKLER, Weiser
 LAURENCE HAIGHT, Sandpoint
 CHARLES HALE, Portland, Ore.
 JANICE HALE, Pocatello
 JERRY HAMBLIN, Caldwell
 AL HAMMILL, Pendleton, Ore.



GLEN HANDY, Jerome
 FOREST HANEY, Moore
 HARRIETTE HANNA, Orofino
 SARAH HANNAH, Twin Falls
 OLIVER HANSON, Moscow
 BILL HARDIE, Troy



JANET HARDING, Nezperce
 JIM HARGIS, Ashton
 SHARI HARP, Jerome
 DON HARPER, San Jose, Calif.
 DON HARRIS, Grace
 LARRY HARROP, Lorenzo



HAROLD HATTAN, Moscow
 CARA HAWKINS, Pierce
 WARREN HAWLEY, Ontario, Calif.
 ROBERT HAY, Idaho Falls
 NORMAN HELGESON, Fargo, N.D.
 JACK HELLE, Fargo, N.D.



ROCHELLE HENDERSON, Idaho Falls
 SONIA HENRIKSSON, Kootenai
 ELEANOR HENRY, Gooding
 SHIRLEY HENRY, Kimberly
 ELLEN HERLIN, Coeur d'Alene
 LAUREN HICKS, Mountain Home



CALVIN HILGENBERG, Whittier, Calif.
 BOB HILLYER, Dallas, Pa.
 KEITH HINCKLEY, Rexburg
 GAYLE HIX, Idaho Falls
 JUDY HODGINS, Moscow
 SONJHA HOISATH, Lewiston



BILL HOLDEN, Idaho Falls
 SHIRLEY HOLDEN, Idaho Falls
 BETTE HOLT, Boise
 HUGH HOMAN, Fruitland
 JERRY HOPPER, Moscow
 TOM HOOTS, San Anselmo, Calif.



ED HOUCK, Porthill
 JOHN HUBER, Cataldo
 MARY JANE HUBER, Nezperce
 JOHN HUGHES, Lewiston
 RALPH HULL, Twin Falls
 TERRY HUNTER, Rupert



ARMA HUSCHKE, Payette
 BETTY HUTCHINSON, Cottonwood
 BILL IRWIN, Bonners Ferry
 MARLYS JACKSON Coeur d'Alene
 BOB JAMESON, Idaho Falls
 MARCENE JEFFERY, Idaho Falls





KENNETH JENKINS, Jerome
DENNES JENSEN, Idaho Falls
MARGARET JOHNSON, Blackfoot
RICHARD JOHNSON, Coeur d'Alene
RONALD JOHNSTON, Orofino
LOIS JUDD, Weiser



BARBARA KELLER, Caldwell
GLORIA KELLER, Wallace
TED KELLEY, Moscow
SHIRLEY KEOUGH, Tacoma, Wash.
JERRY KESSLER, Eugene, Ore.
JOHN KESSLER, Bancroft



LEE KIME, Rupert
ROBERT KINDSCHY, Olympia, Wash.
ROBERT KITCHEN, Smelterville
BOB KLEMPPEL, Aberdeen
RICHARD KLINGENSMITH, Palisades
GREG KNAPP, Harrington, Wash.



BARBARA KNIGHT, Spokane, Wash.
GRAHAM KNOX, Emmett
PETREA KNUDSEN, Caldwell
RONALD KOESTER, Idaho Falls
DON KONKOL, Orofino
GLEN KNUTSON, Hagerman



ROBERT KOONTZ, Boise
VIOLET KRASSLET, Pocatlich
MARGARET KRAUSE, Spokane, Wash.
KAREN LEE KRAUSS, Clarkston, Wash.
KAY KREIZENBECK, Boise
JOHN KROISS, Ferdinand



DIXIE KROUSH, Emmett
KENNETH KRUEGER, Coeur d'Alene
DOUGLAS KUGLER, Rathdrum
DANNY LANE, Kellogg
BARBARA LARSON, Marsing
DOROTHY LARSON, Wallace



MARGARET LARSON, Elk River
JOYCE LATHAM, Spokane, Wash.
DON LAWRENCE, McCall
EMMETT LEACH, Bliss
JO LECONA, Mountain Home
CAROL LYNN LEVI, Mullan



TINA LIBBY, Richland, Wash.
ELLIOT LIGHT, Stockton, Calif.
RALPH LINDBERG, Chicago, Ill.
TOM LINDSEY, Boise
KAY LIPP, Bonners Ferry
KENT LOTT, Hagerman



JERRY LOVE, Buhl
ERLENE LUND, Parma
BRUCE LUNSTROM, Twin Falls
BURTON LUYAAS, Lewiston
HUGH LYDSTON, Boise
CAROL LYLE, Moscow



FRAYNE McATEE, Spokane, Wash.
MICKEY McCARTY, Moscow
PETE McCONNELL, Mineola, N.Y.
JENNIFER McDOWELL, Caldwell
GARY McEWEN, Kimberly
SUE McMAHON, Jerome



MIKE McQUADE, Moscow
PHIL McROBERTS, Twin Falls
DAN MABE, Emmett
RICHARD MAGGARD, Wilder
CARRIE MANN, Jerome
RON MANSEK, Payette

FRED MARTIN, Orofino
 BOB MARZULLI, St. Maries
 MAUREEN MAXWELL, Twin Falls
 DON MECHAM, Blackfoot
 MARY MEEK, Montpelier
 GARNET METCALF, Idaho Falls



JAMES MIDDLEKAUFF, Moscow
 DICK MILFS, Kellogg
 BETTY MILLER, Lewiston
 JO MENNING, Colorado Springs, Colo.
 ART MISNER, Reubens
 LADD MITCHELL, Terreton



BOYCE MIX, Spokane, Wash.
 MARILYN MONROE, Boise
 CHUCK MONSON, Coeur d'Alene
 CAROL MONTAGUE, Parma
 AUDREY MONTGOMERY, Twin Falls
 MARILYN MOORE, Hansen



PETE MORBECK, Kellogg
 SHIRLEY MORTENSEN, Moscow
 ELAINE MOORE, Twin Falls
 AUGGIE MUELLER, Merrill, Iowa
 DON MUIR, San Antonio, Texas
 MELVIN MUIR, Moscow



LAVON MUNCEY, Idaho Falls
 BERNARD MURPHY, Wallace
 LEROY MURRAY, Sandpoint
 BILL MUSCH, Bovill
 PATSY NANCE, Homedale
 JACK NEAL, Carmen



CRAIG NELSON, Washington, D.C.
 DARREL NELSON, Bonners Ferry
 DON NELSON, Portland, Ore.
 MARIGAY NELSON, Orofino
 ELMER NEU, American Falls
 KENNETH NEUBAUER, Kellogg



BEVERLY NEWBERRY, Jerome
 R. J. NEWMAN, Rigby
 MARILYN NORSETH, Moscow
 WARREN OLNEY, Pasadena, Calif.
 LOU ANN OLSON, Opportunity, Wash.
 DAVID OMANS, Grangeville



SAM ONTHANK, Kamiah
 WILLIAM OSTRANDER, Twin Falls
 DARWIN OTTO, Jerome
 ELIZABETH OUD, Orofino
 LUCILLE PALMER, Council
 JOHN PAPPAS, Soap Lake, Wash.



JANEEN PARKINSON, Boise
 PATTY PARSONS, Pajelle
 ED PARSONS, Idaho Falls
 FREDA PAYNE, Deer Park, Wash.
 KATHRYN PAYNE, Oregon City, Ore.
 BLANCHE PEARSON, Lewiston



LEE PERRY, Moscow
 JOAN PETTYGROVE, Burley
 MARY JANE PHILIPS, Spokane, Wash.
 JAMES PLATZ, New Plymouth
 BETTY POTTER, Nampa
 DAVE L. POWELL, Nampa



CARL PFENNER, Chicago, Ill.
 NANCY PRIDE, Rupert
 GORDON QUIGLEY, Boise
 JANICE RADOVICH, Coeur d'Alene
 SHIRLY REAY, Carey
 ALLAN REEB, Meridian





NORMA REES, Twin Falls
 JIM REES, Kimberly
 JANE REMSBERG, Rupert
 EIVIND RESA, Twin Falls
 RICHARD RHOADS, Whitebird
 JIM RICHARDS, Lewiston

LARRY RICHARDS, Salt Lake City, Utah
 HILDA RIECKEN, Everett, Wash.
 SHIRLEY RINGE, American Falls
 MARILYN ROBBINS, King Hill
 FRANK ROBERTO, Santa Rita, Guam
 BOB ROBERTS, Lewiston

LYNN ROBERTSON, Burley
 JOAN ROBISON, Kuna
 BOYD ROOD, Shoup
 CHARLENE ROSE, Murtaugh
 EVONNE RUPPEL, Billings, Mont.
 FRANK RUSHO, Blanchard

ED RUSS, Riverside, Calif.
 KENNETH SAMUELSON, Shelley
 CAROLYN SANDERSON, Boise
 JANE SAUER, Sandpoint
 CHARLES SAULLS, Eagle
 RAY SAWYER, Moscow

JIM SEELEY, Idaho Falls
 MELVIN SCHMIDT, Coeur d'Alene
 BOB SCHOENWALD, Emmett
 ROBERT SCHREIBER, Gooding
 MARY ANN SCHULTZ, Moscow
 PAUL SCHULTZ, Spokane, Wash.

JO ANN SCHUMACHER, Colton, Wash.
 BUTCH SHAFFER, Sandpoint
 DON SHANNON, Fruitland
 ROBERTA SHARP, Shoshone
 MYRNA SHAVER, Gooding
 PETE SHAWYER, Eden

JOHN SHIVELY, Jamestown, N.Y.
 NANCY SIGORT, Moscow
 JO SHRIVER, Buhl
 ROGER SIMMONS, Ontario, Ore.
 BEVERLY SIMMS, Lewiston
 BARBARA SIMONS, Palo Alto, Calif.

BETH SIMS, Salmon
 HELEN SINIFF, Great Falls, Mont.
 SANDRA SLAVIN, Rupert
 JOY SMITH, Gooding
 BARBARA SMUIN, Montpelier
 MARY JO SNIDER, Lapwai

BRUCE SOLON, Moscow
 MIKE SOUTHCOMBE, Boise
 MIKE SPENCE, Geneva, Switzerland
 KEITH SPENCER, Bremerton, Wash.
 VIRGINIA STALEY, Kellogg
 NADINE STANLEY, St. Maries

ANTHONY STEIGER, Ferdinand
 ED STOREY, Lewiston
 JAMES STRANG, Moscow
 SANDRA STRINGFIELD, Caldwell
 SUE STRUCK, Richland, Wash.
 SHARON STUMP, Twin Falls

BILL SUMMERS, Arcadia, Calif.
 CHRIS SUTPHIN, Whitestone, N.Y.
 DICK SYMMS, Caldwell
 CHARLES TATE, Boise
 CLAUDE TATE, Sandpoint
 TED TATE, Kimberly

LOUISE TATKO, Craigmont
 KAYE TAYLOR, Boise
 BOYD TERRY, St. Anthony
 JEAN TEUTSCH, Eagle
 ROGER THIEME, Kimberly
 BILL THOMAS, Jerome

DARLENE THOMAS, Osburn
 KELLY THOMASON, Jerome
 DENNIS THOMPSON, Weston
 WALLACE THOMPSON, Soap Lake, Wash.
 RENEE THORF, Montpelier
 JOHN THORNOCK, Idaho Falls

FREELAND THORSON, Weiser
 RON TISDALL, Moscow
 TOM TRAIL, Moscow
 DAN TRUE, Twin Falls
 GAIL TORPEY, Moscow
 CHARLES TOVEY, Nampa

ROGER TOVEY, Malad
 JASON TROTH, Coeur d'Alene
 RICHARD TURNBULL, Sagle
 FRANK VAN BRUNT, Clarkia
 MARGARET VARIAN, Boise
 JOANNE VARIN, Gooding

GEORGE VASCO, Chicago, Ill.
 MARY VERBURG, Potlatch
 TOM VOPAT, Grangeville
 HAROLD WAGGONER, Twin Falls
 ALLAN WAITZ, Union, N.J.
 JOAN WALRATH, Orofino

KEN WALSTON, Weiser
 SUE WALTER, Everett, Wash.
 VELMA WARREN, Sandpoint
 BARBARA WARNER, St. Maries
 JANICE WARNER, Idaho Falls
 RALPH WATSON, Paul

MAHILYN WEAVER, Nampa
 MONTE WEAVER, Sandpoint
 DICK WEEKS, Boise
 PAT WEBB, Ione, Wash.
 PEGGY WEBB, Nampa
 CAROL WEBSTER, Walla Walla, Wash.

LA VILA WELSH, Brudeau
 KAY WENDLE, Spokane, Wash.
 GARY WESCOTT, Twin Falls
 JOAN WESTFALL, Lewiston
 THAYNE WHITEHEAD, Grace
 RUSS WHITNEY, Highland Park, Ill.

JIM WICKS, Lewiston
 GARY WILHELM, Emmett
 RAY WILKE, Bonnets Ferry
 DOROTHY WILKINSON, Sandpoint
 RICHARD WILLEY, Grangeville
 HOWARD WILLIS, Los Angeles, Calif.

JOE WILSON, Nezperce
 LARRY WING, Warrentonville, Ill.
 GREGG WILSON, Moscow
 MARY WINNER, Kabul, Afghanistan
 KRIS WINNER, Kabul, Afghanistan
 MARY LOU WOLFE, Payette

GAIL WOLVERTON, Moscow
 BOB WOMELDORFF, Coeur d'Alene
 MARGARET WOODARD, Boise
 KEN WORTHINGTON, Gannett
 JIM WRIGHT, Grangeville
 LLOYD YORK, Coeur d'Alene

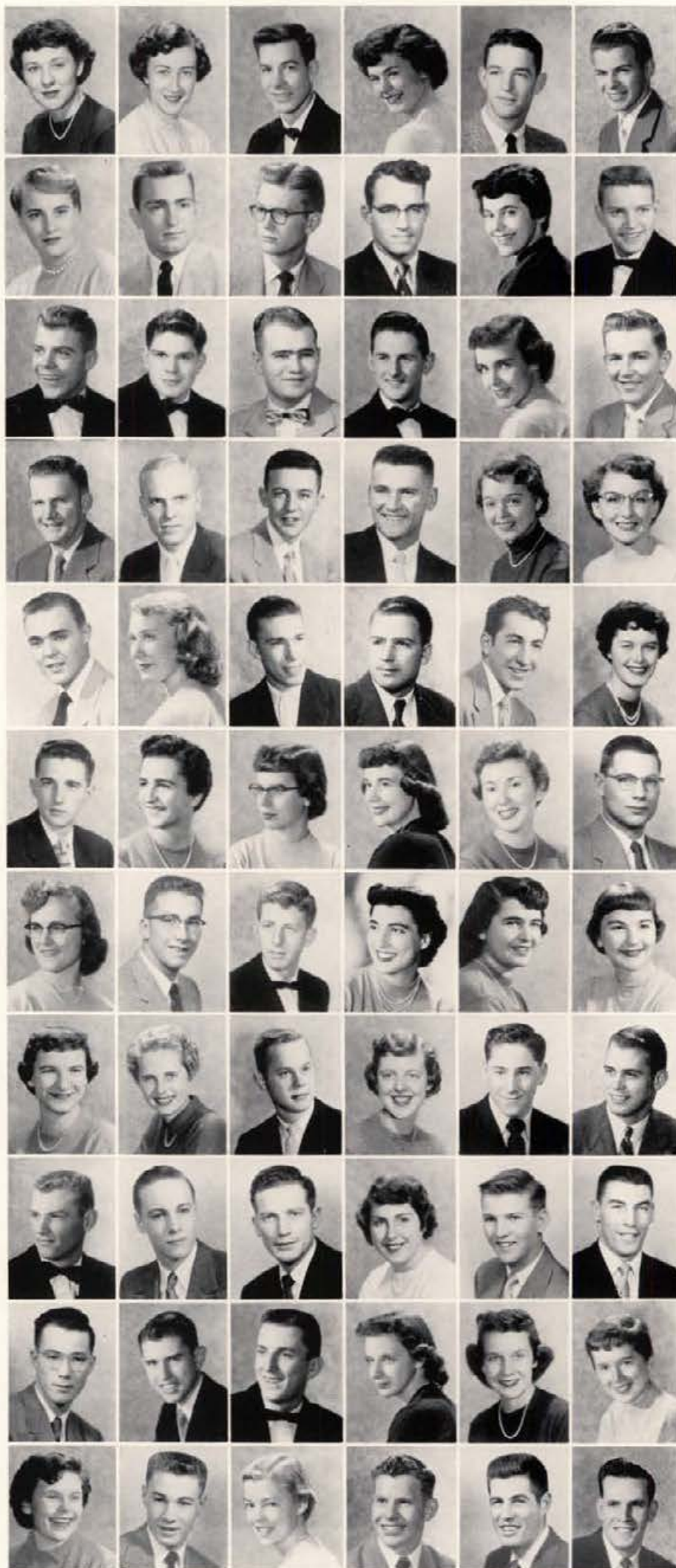

Here We Have the Frosh for "58"

Heading the freshman class are Bill Skinner, vice-president; Marilyn Stewart, secretary; Nancy Ketchen, treasurer; and Joe Subia, president.



CHARLES AITCHISON, Boise
WILLIAM CURNE, Oakland, Calif.

PAT ALBANO, Weiser
JOE ALDANA, Idaho Falls
KAY ALEXANDER, St. Maries
NANCY ALEXANDER, Palo Alto, Calif.
DOYLE ALLEN, Bliss
MARILYN ALSTERLUND, Potlatch

DENNIS AMBROSE, Jerome
LARRY AMES, Heyburn
BILL ANDERSON, Moscow
CAROL ANDERSON, Mullan
CLARK ANDERSON, Boise
GEORGE ANDERSON, Troy

KENNY ARNOLD, Boise
JOYCE ARMITAGE, Kendrick
JUDY ARCHIBALD, Boise
LARRY ANDERSON, Idaho Falls
NEIL ANDERSON, Burley
LAMONT ANDERSON, Idaho Falls

JIM ASAPH, Ketchikan, Alaska
GARY ASKER, Coltonwood
JOHN ATKINSON, Kellogg
ORVILLE ATKINSON, St. Anthony
LESLIE BACKSTROM, Idaho Falls
CHERIE BACON, Milton-Freewater, Ore.

RALPH BAIN, Weiser
JOHN BAKER, Moscow
JERRY BALLARD, Idaho Falls
CAROL LYNN BARNES, Kennewick, Wash.
SHARROL BARTLETT, Lewiston
ELAINE BAUER, Spokane, Wash.

JERRY BAUMAN, Bonanza Ferry
JOAN BEALS, Plummer
BOB BEARDEMPHI, Grangeville
ANN BEARDMORE, Lewiston
CAROLE BECK, Wallace
KAREN BECKER, Sandpoint

LAVONNE BELL, Orofino
 DAN BELTON, Pendleton, Ore.
 ROBERT BENJAMIN, Idaho Falls
 MARY ELLEN BENNETT, Potlatch
 ELNORA BENSON, Salmon
 JOHN BETHKE, Briarcliff Manor, N.Y.



VERNON BETHKE, American Falls
 JO CAROL BICKET, Indianapolis, Ind.
 JEANNE BISHOP, Twin Falls
 MICHAEL BLACK, Sandpoint
 GARY BLAKE, Burley
 SHIRLEY BLALOCK, Emmett



JOAN BLISS, Ordnanee, Ore.
 JO ANN BOGUE, Sandpoint
 DARRELL BOHI, Montpelier
 MIKE BOLES, Twin Falls
 BEVERLY BOLINGBROKE, Moscow
 SONYA BOND, Sandpoint



JANE BONHAM, Boise
 BETTY BOVEY, Jerome
 CHARLES BOVEY, Lewiston
 JEAN BOYD, Wendell
 SUE BRABB, Palouse, Wash.
 CHUCK BRACKETT, Gifford



JOHN BRADBURY, Headquarters
 BOB BRADY, Burley
 IRENE BRATTON, Wallace
 ROGER BRENNER, Quincy, Ill.
 JOAN BRENT, Weiser
 RODNEY BRINK, Jerome



JIM BRUYA, Spokane, Wash.
 ELLIC BUNNEY, Princton
 MAX BURKE, Hailey
 NANCY BURNS, Boise
 MERRILL BURT, Richland, Wash.
 CLIFF BUTLER, Calgary, Alberta



IRENE CALLAHAN, Bonners Ferry
 NANCY CALLISON, Kendrick
 CHARLES CALLEN, Jerome
 RUSSELL CAMPBELL, Emmett
 ROBERT CARBON, Spokane, Wash.
 GERTRUDE CARGER, Cocur d'Alene



CHARLOTTE CARLSON, Mullan
 LAVELLE CARTER, Bonners Ferry
 JOHN CHAPMAN, Twin Falls
 JEAN CHARBULAR, Spokane, Wash.
 DAVID CHARLTON, Brockville, Ontario
 PAT CHERMOUROV, Wallace



GARY CHENEY, Weiser
 BOB CHERVENELL, Bonners Ferry
 BOB CHILDRESS, Twin Falls
 SHARON CHOATE, Seattle, Wash.
 JIM CHRISMAN, San Bernardino, Calif.
 JOAN CHRISTIANSEN, Blackfoot



BONNIE CHRISTOFFERSON, Wickenburg, Ariz.
 KENT CHURCH, Burley
 ELLEN CLELAND, Tacoma, Wash..
 RICHARD CLOUGHLEY, Boise
 BOB COLE, Bellevue, Wash.
 JACK COLE, Greenacres, Wash.



MARK COLE, Grangeville
 KENNETH COLVIN, Troy
 JOHN CONNELL, Kellogg
 MARGARET COOK, Twin Falls
 BILL COOKE, Boise
 TOM COOPER, Idaho Falls





MELVIN COPE, Eagle
 IRENE COULTER, Boise
 ANDREW COX, Kendrick
 DONNA CRITZER, Post Falls
 BOB CRANSTON, Boise
 EDWIN CROCKETT, Sandpoint

SHARON CROMWELL, Boise
 TOM CROSON, Lewiston
 DAL CROSS, Atascadero, Calif.
 NEIL CROSS, New Plymouth
 KAREN CROZIER, Lewiston
 PAUL CUNNINGHAM, Sherman Oaks, Cal.

GERALD CURNES, Indianola, Iowa
 MARY ELLEN DALY, Craigmont
 ERNIE DAVENPORT, Idaho Falls
 DIANE DAVIS, Challis
 RICHARD DAVIS, Keokuk, Iowa
 VERNIE DAVIS, Buhl

LEONARD DAW, Hansen
 MICHAEL DAY, Gooding
 ANN DEAL, Kuna
 ELIZABETH DEKLOTZ, Filer
 KARRIE DELIGAN, Lewiston
 MARTHA SUE DEMPSEY, Hailey

MIRIAM DESHLER, Mullan
 DONALD DICK, Boise
 CAROL DILLARD, Craigmont
 ALLYN DINGEL, Twin Falls
 DARRYL DIXON, Payette
 JUDY DOBSON, Seattle, Wash.

JIM DONALD, Boise
 BILL DRAKE, Coeur d'Alene
 DOROTHY DRAYTON, Moscow
 FRAN DUKE, Toppenish, Wash.
 JACK DUNWELL, Palisades
 PEGGY DUPUIS, Seattle, Wash.

PAUL DURNING, Kellogg
 JERRY DYER, Plummer
 DEANA DYKSTRA, Jerome
 NORMA EATON, Moscow
 PEDRO ECHEVERRIA, Mexico City, Mex.
 TOM EDDY, San Marino, Calif.

JACKIE EDWARDS, Ephrata, Wash.
 JANE ANN EDWARDS, Weippe
 RON EDWARDS, Ephrata, Wash.
 ERNIE EGAN, Kimberly
 JOHN EISINGER, Gooding
 SUE EMERY, Spokane, Wash.

GRETA ELDRED, New Plymouth
 SHIRLEY ELLIOTT, Wilder
 MARCIA ELLIS, Wallace
 BOB ELLSWORTH, Rexburg
 HELEN ELLSWORTH, Boise
 BOB ERICKSON, Preston

DEWAINE ERICKSON, Genesee
 ELAINE ERICKSON, Hayden Lake
 LAMAR ESCOTT, Shelley
 DAVE ESSER, Genesee
 DALE EVANS, Spokane, Wash.
 EVELYN EVANS, Parma

JAMES EVANS, Kamiah
 SANDRA EVANS, Mountain Home
 BOB FARISH, Caldwell
 CARLSON FARLEY, Oklahoma City, Okla.
 WM. A. FARRER, Spokane, Wash.
 ROWLAND FELT, Idaho Falls

DON FINCHER, Sweet
 MELVIN FISK, Rupert
 DONALD FISH, Orofino
 DELORES FLORES, Winchester
 ANN FOLEY, Moscow
 JUDITH FOLKINS, Worley



YVONNE FORTE, Boise
 JOHN FOSTER, New Meadows
 GEORGE FOWLER, Oklahoma City, Okla.
 MARILYN FRAZIER, Boise
 PAT FRIEND, Spokane, Wash.
 SANDRA FULLER, Aberdeen, Wash.



FRANCES FUTTER, Coeur d'Alene
 BILL GALLIGAN, Redmond, Ore.
 DICK GALLOWAY, Twin Falls
 KENNETH GARRETT, Deary
 JAY GARRETT, Horseshoe Bend
 PATSY GARRISON, Moscow



DEAN GENTRY, Weiser
 MARY GILDEROY, Weiser
 DENNIS GIFFORD, Ashton
 WARREN GILBERT, Greenacres, Wash.
 EARL GLEASON, St. Maries
 MOLLIE GODBOLD, Idaho Falls



DUANE GOWLAND, Albany, Calif.
 DONNA GRANT, Weiser
 MARVEL GRASSER, Orofino
 KEITH GREEN, McCammon
 KENNETH GREEN, Othello, Wash.
 JOY GROSCOST, Coeur d'Alene



JOHN GRUBB, Caldwell
 EDWARD GUCKENBURG, Rupert
 GUY HAER, Weippe
 DENNY HAGUE, Coeur d'Alene
 LAYNE HAHN, Blackfoot
 STUART HAINES, Jerome



ALVIN HALL, Riggins
 FLOYD HALL, Shoshone
 LOYCE HALL, Sandpoint
 SHIRLEY HALL, Pocatello
 GERRY HALLER, Indianapolis, Ind.
 CLYDE HALLY, Weiser



ANNE HAMBLIN, Lewiston
 BARBARA HAMLET, Coeur d'Alene
 MARILYN HAMMER, Spokane, Wash.
 BILLIE HANCHUEY, Twin Falls
 HELEN HANFORD, Spokane, Wash.
 DARRELL HANKS, Lewiston



BILL HARDY, Portland, Ore.
 ROY HARGRAVE, Pasadena, Calif.
 CARL HARRIS, Lewiston
 DON B. HARRIS, Grace
 LARAE HARROP, Driggs
 BILL HARWOOD, Arco



ROWENA HASBROUCK, Cascade
 KAREN HASTINGS, Roberts
 PAT HAYEMANN, Salmon
 JIM HAWKINS, Coeur d'Alene
 MIKE HEATON, Burlingame, Calif.
 SHARON HELANDER, Tacoma, Wash.



GORDON HENDERSON, Eden
 CLAYNE HENDRICKS, Seneca, Ore.
 LOLA HERETH, Emmett
 BILL HIGGINS, Osborn
 KARL HILD, Parma
 RON HILKER, Idaho Falls





PHYLLIS HILL, Grangeville
 JIM HIXON, Weiser
 JOHN HOCH, Ashton
 JACK HOPFEGARTEN, Boise
 JANICE HOGABOAM, Coldsac
 DAVE HOGGE, Burley



GRETCHEN HOLMES, Warren
 STEVE HOLZHEY, Greer
 JOHN HOOK, Quincy, Calif.
 GEORGE HORNE, Grosse Ile, Mich.
 JOHN HOUGHTLIN, Twin Falls
 DEE HUMPHREY, Moscow



BILL HUTCHINSON, Fruitland
 VERN INDERMUHLE, Boise
 DONALD INGLE, Kendrick
 BILL IRVINE, Caldwell
 LAVIRTA ISNER, Wallace
 JERRY ISOM, Joseph, Ore.



JEAN IVERSON, Kellogg
 CAROL JACKSON, Coeur d'Alene
 ROY JACKSON, Richmond, Ind.
 RICHARD JACKSON, Boise
 DOROTHY JACOBSEN, Rexburg
 ELIZABETH JAGGAR, Boise



ALLEN JENSEN, Montpelier
 BARBARA JENSEN, Walla Walla, Wash.
 HARVEY JENSEN, Pingree
 BETTY JOHNSMEYER, Boise
 EDWARD JOHNSON, Wallace
 ELINOR JOHNSON, Idaho Falls



LARRY JOHNSON, Mountain Home
 MARJORIE JOHNSON, Spokane, Wash.
 RICHARD JOHNSON, Pendleton, Ore.
 BILLIE JONES, Eden
 CAROL JONES, Hansen
 LORANA JONES, Malad



MARLIN JONES, Rupert
 DON JENNY, Cottonwood
 JERRY JORGENSEN, Idaho Falls
 DORIS JEROME, Kuna
 BARBARA JOSEPH, Weiser
 DEAN JEWETT, Fairfield



DEAN JUDD, Blackfoot
 DENNIS JUDD, Caldwell
 DONNA KANIKKEBERG, Kendrick
 CLEAD KARREN, Richland, Wash.
 TED KEITH, Salmon
 EDMOND KELLER, Soda Springs



GARY KENWORTHY, Spokane, Wash.
 CLAUDETTE KERNS, Pittsburg, Calif.
 NANCY KETCHEN, Ephrata, Wash.
 KENNETH KINGSTON, Long Lake, Wis.
 DEMPSEY KITE, Moscow
 LAWRENCE KLINE, Beaverton, Ore.



BARBARA KLUTTZ, Hansen
 GARRY KNOPP, Toledo, Ohio
 REVA KOCHER, New Plymouth
 KARLEEN KORINEK, San Mateo, Calif.
 KAY KOSTER, Moscow
 GERALD KRAMER, Sandpoint



DONALD KRIER, Troy
 MILDRED KROETCH, Harrison
 VALERIE KROLL, Kellogg
 JERI KUKA, Ontario, Ore.
 KEN KULM, Jerome
 KAY LABARGE, Spokane

JO LAMSON, Fairfield
 JOHN LANDRETH, Grangeville
 LORRAINE LANGDON, Twin Falls
 JANE LANGE, Moscow
 JERRY LANGE, Moscow
 CHARLENE LARSON, Meridian



FRANCIS LARSON, Potlatch
 RITA LARSON, Clarkia
 VAN LARSON, Coeur d'Alene
 ARLENE LARUE, Marsing
 LAWRENCE LARUE, Heyburn
 AL LASSE, West Allis, Wis.



KAY LAUGHLIN, Moscow
 JOHN LAUT, Calgary, Alberta
 JACKIE LAVENS, Jerome
 WAYNE LAWTON, Wendell
 JERALD LEATHAM, Shelley
 JAY DEE LEAVITT, Moscow



KAY LEMONS, Spencer
 SHIRLEY LENZ, Nampa
 DONNA LIGHTNER, Enaville
 BARBARA LINDERMAN, Troy
 DON LINDSETH, Great Falls, Mont.
 BRENDA LISTER, Victoria, B.C.



ARDEN E. LITERAL, Dayton, Wash.
 JACK LITTLE, Boise
 RAY LONG, Pomeroy, Wash.
 RALPH LONGFELLOW, Council
 JOHN LONGWORTH, Spokane, Wash.
 FRED LOSETH, Orofino



WALTER LUHR, Emmett
 NEIL LYDUM, Blackfoot
 DARREL LYNCH, Nezperce
 DON MCBRIDE, Twin Falls
 RETALEE MCCRACKEN, Lewiston
 LARRY MCCULLOCH, Wallace



HOMER McEVERS, Chehalis, Wash.
 VANESSA MCGOWAN, Idaho Falls
 RHODA MCGRAW, Moscow
 CAROL MCGUFFIN, Boise
 ARLENE MCKISSICK, Lapwai
 JOHN McMENNAMIN, Presque Isle, Maine



GARY McMICHAEL, North Platte, Neb.
 CARL MACMILLAN, Kellogg
 JOHN MADISON, Lewiston
 ARLENE MALCOM, Lewiston
 ROSS MALONEY, Lethbridge, Alberta
 CHARMARINE MANGUM, Nampa



JIM MANN, Ithaca, N.Y.
 NOLA MANSEK, Lethbridge, Alberta
 KENT MARBOE, Anchorage, Alaska
 FELIX MARCOLIN, Kellogg
 QUENTIN MARKWELL, Caldwell
 RENEE MARSHALL, Rigby



JOHN MARTIN, Twin Falls
 LOWELL MARTIN, Grangeville
 GERALD MATSEN, Payette
 MARILYN MATTHEWS, Emmett
 THERESA MATTHIENEN, Filer
 JOAN MATZ, Moscow



RAYMOND MAY, Highland Park, Ill.
 GLENN MAYNARD, Kamiah
 WILLIAM MAYNARD, Peck
 DAVID MAXEY, Boise
 SHIRLEY MEESE, Ashton
 DARLENE MELCUM, Mohler





PORTER MELLON, Calgary, Alberta
 CLAUDETTE MEHEW, Lethbridge, Alberta
 ARTHUR MEHAS, Idaho Falls
 MARTHA SUE MERRILL, Spokane, Wash.
 ROBERT MERRITT, Carey
 MICHAEL MEYER, Brooklyn, N.Y.



MARY JANE MILBRATH, Walla Walla, Wash.
 AL MILLER, Livingston, N.J.
 JIM MINAS, Boise
 DORIS MIRACLE, Twin Falls
 JACK MORSE, Caldwell
 FRED MORSE, St. Anthony



DONALD MORSE, Coeur d'Alene
 RAY MORGAN, Kellogg
 PAT MORGAN, Moscow
 ROD MOORE, Salinas, Calif.
 DUANE MOORE, Lewiston
 CECILIA MONTONA, Mullan



LAURA MONAY, Idaho Falls
 CAROL JEAN MOHAN, Spokane, Wash.
 MARYLYN MITCHELL, Sagle
 NANCY MULBERRY, Idaho Falls
 JIM MUNDS, Pierce
 JAMES MURPHY, Springfield, Mass.



MARILYN MURPHY, Twin Falls
 TERRY MURPHY, Mullan
 SANDRA NADAULD, Idaho Falls
 TOM NAGEL, Sacramento, Calif.
 PAT NELSON, Boise
 BOBBIE NELSON, Troy



LORIN NELSON, Nampa
 LYLE NELSON, Bonners Ferry
 NORMAN NELSON, Sandpoint
 PEGGY NELSON, San Mateo, Calif.
 PHILIP NELSON, Rupert
 VIRGINIA NELSON, Buhl



ALBERT NEU, American Falls
 DON NEVILE-SMITH, Creston, B.C.
 LARENE NEWBERRY, Jerome
 RICHARD NIEDRICH, Jerome
 WARREN NOONER, Vancouver, Wash.
 LARRY NORBY, Rupert



MARILYN NUGENT, Pocatello
 HOMER OBERST, Nampa
 JERRY O'CONNELL, Lewiston
 KATHRYN O'CONNOR, Moscow
 COLLEEN O'DONNELL, Sandpoint
 SHERRY OLSON, Walla Walla, Wash.



BETTE OLSON, Mullan
 KERMA GAY OLSON, Nezperce
 PETE OSTRANDER, Covida, Calif.
 WILMA PACKARD, Moscow
 PETE PARSELL, Kooskia
 JUDY PURKHISER, New Plymouth



BOB PARKS, Genesee
 MAXINE PARKS, Tacoma, Wash.
 SUZANNE PARROTT, Boise
 JACK PARSELEY, Southwick
 ELAINE PATTERSON, Viola
 WADE PATTERSON, Moscow



GEORGE PATTON, Craigmont
 MIKE PATTON, Caldwell
 PEGGY PAULSON, Boise
 RODNEY PAYNE, Idaho Falls
 JOHN PEARSON, Cambridge
 MARGARET PECKARDT, Burley

BILL PEDERSON, Nine Mile Falls, Wash.
 BOB PEDERSEN, Kellogg
 ERNEST PENDELL, St. Maries
 VANCE PENTON, Payette
 ROSE PERRIN, Walla Walla, Wash.
 JACK PERSONIUS, Twin Falls



JEAN PETERSON, Buhl
 ROSS PETERSON, Firth
 KAY PETTYGROVE, Burley
 CHARLES PFEIFFER, Challis
 JIM PIERRATT, Coeur d'Alene
 STAN PIERCE, Twin Falls



HELEN PLACE, Plummer
 LARRY PLINE, Nampa
 SHIRLEY POFF, Emmett
 CLAIRE POTTEVIN, Idaho Falls
 DAVE POON, Calgary, Alberta
 RONALD POUND, Weiser



ROBERT PRESTEL, Indianapolis, Ind.
 KAYE PRESTWICH, Spokane, Wash.
 RALPH PRIBBLE, Mullan
 GEORGE PUGH, Wallace
 KATHERINE PUGH, St. Maries
 EMERSON PURCELL, Lewiston



RONALD PURVIANCE, Lewiston
 MARYLU QUERNA, Boise
 JOHN RAEDER, Moscow
 JACK REAMS, Moscow
 DOUGLAS RANDALL, Lewiston
 PAT REES, Kimberly



CAROL REICHERT, Filer
 BARBARA RIEDEMAN, Twin Falls
 PEGGY REMACLE, Cottonwood
 CAROL ANN RENSTROM, Boise
 TOM REQUIST, Caldwell
 JIM RICHEL, Pierce



MILTON RIGGERS, Lewiston
 WILTON RIGGERS, Lewiston
 BRYAN RINGHEIM, Voss, Norway
 RICHARD ROBERGE, Colfax, Wash.
 STUART ROBERTSON, Boise
 PATSY ROBINSON, Triumph



GEAN ROBISON, New Plymouth
 BOB ROBSON, Seattle, Wash.
 LESLYNN ROGERS, Moscow
 PATSY ROJAN, Hope
 ARLENE ROSS, Lewiston
 AUDREY ROSS, Orofino



CHARLENE ROTH, Idaho Falls
 KAY RUSSELL, Mountain Home
 GARY SATHER, Genesee
 ERNA SAUNDERS, Clearwater
 DICK SAYER, Idaho Falls
 CLIFF SCHAKE, Boise



RICHARD SCHMID, Montpelier
 BILL SCHNELLE, North Platte, Neb.
 ANNE SCHWARZ, Grangeville
 LAYNE SHOCKLEY, Kimberly
 IDANNE SCHREIBER, Gooding
 TED SCHUMAKER, Hamilton, Mont.



DICK SCHULTZ, Cottonwood
 HOWARD SEARS, Oklahoma City, Okla.
 DICK SEELY, Moscow
 DOUGLAS SEELY, Walla Walla, Wash.
 CAROL SEITZ, Rigby
 MARTHA SHARP, Filer





ROBERT SNEED, Albany, Calif.
 RICHARD SHEPPARD, Twin Falls
 RICHARD SHERN, Coeur d'Alene
 DUANE SHINN, Caldwell
 SHIRLEY SIEVERS, Idaho Falls
 NORMAN L. SHODENE, Troy

JOYCE SINNEMAKI, Kellogg
 BILL SIMON, Fairfield
 NANCY SISTY, Moscow
 JUNE SLEEMAN, High River, Alberta
 BRUCE SMITH, Lewiston
 KEITH SMITH, Gooding

NAPIER SMITH, Pacific Grove, Calif.
 JIM SNARR, Idaho Falls
 MARY SNOW, Burley
 SHERMAN SNOW, Moscow
 ROSHELLE SNYDER, Cataldo
 FLOYD SODERSTROM, Troy

CHARLOTTE SODORFF, Moscow
 CAROL SOLUM, Wallace
 PAT SPARKMAN, Wallace
 SUE SPARKS, Nampa
 CONNIE SPAULDING, Boise
 MARY SPALDING, Bonners Ferry

BETTY SPENCER, Browning, Mont.
 RICHARD SPRAKER, Pocatello
 KEITH STACKHOUSE, Kennewick, Wash.
 GRADYN STALEY, Inkom
 JIM STARR, Caldwell
 CALVIN STERLING, Burley

JULIA STEVENS, Worley
 GENE STEWART, Arbon
 MARILYN STEWART, Coeur d'Alene
 GORDON STOBIE, Calgary, Alberta
 PAT STODDARD, Salmon
 ROGER STOKER, Shelley

KEITH STURTS, Kellogg
 JOE SUBIA, Wilder
 MARGARET SULLIVAN, Osburn
 LARRY SUMMERS, Blackfoot
 ALYCE SWEENEY, Lewiston
 PAT SWEENEY, Idaho Falls

SAL TAGLIARENI, Jersey City, N.J.
 LOVETA TANNER, Rigby
 JANENE TAYLOR, Moscow
 LOIS TAYLOR, Wendell
 JACK TEATER, Kimberly
 DWAIN TESNOHLIDEK, Buhl

BOB THOMAS, Moscow
 BRENT THOMSON, Teton
 BARBARA TIEGS, Nampa
 GORDON TIEGS, Nampa
 GRAHAM TOLLEFSON, Toppenish, Wash.
 KEN TORRELLSON, Bonners Ferry

BONNIE TOWER, Portland, Ore.
 CHARLOTTE TOWNSEND, Hagerman
 LEE TOWNSEND, Payette
 JAMES TRAVIS, Grangeville
 GARY TRONSON, Coeur d'Alene
 SHIRLEY TRUE, Mountain Home

KENNETH TRUESDELL, Mullan
 CAROLYN TUCKER, Teton
 LESTER TURNBULL, Sagle
 MARILYN TURNER, Harvard
 EDWIN E. UTZ, Lewiston
 VIVIAN VAAGEN, Moscow

WAYNE VALENTINE, Preston
 MARIE VAN ORMAN, Jerome
 JIM VARIN, Gooding
 KAY VINSON, Pasco, Wash.
 JACKIE WAINWRIGHT, Buhl
 MANLEY WALDRON, Bovill



CHARLOTTE WALKER, Pafina
 LES WALKER, Idaho Falls
 WAYNE WALKER, Boise
 GARY WALLACE, Gooding
 CHARLES WALRATH, Orofino
 JERRY WALSH, Big Timber, Mont.



DON WAMSTAD, Pafina
 LARRY WARD, Idaho Falls
 VIRGINIA WARD, Portland, Ore.
 GAIL WARING, Sandpoint
 KAREN WARNER, Twin Falls
 RON WARNEK, Burley



DICK WATSON, Fruitland
 COLLEEN WATSON, Twin Falls
 SUZANNE WATSON, Garfield
 MAURICE WEAVER, Nampa
 PATRICIA WEBB, Nampa
 PAUL WEBB, Weiser



DONNA WELD, Kooskia
 JACK WELLS, Plymouth, Wisconsin
 BILL WENDLAND, Richland, Wash.
 CHARLES WERRY, Hailey
 IRENE WEST, Sandpoint
 GARY WESTERGREN, Twin Falls



MILTON WESTON, Blackfoot
 JAN WHITE, Lewiston
 JANET WHITE, Ontario, Ore.
 JAMES M. WHITE, Grangeville
 JULIA WHITNEY, Highland Park, Ill.
 ALJEAN WICKBERG, Mullan



JOANIE WICKLUND, Lewiston
 NORMA WIKS, Marcus, Wash.
 WARREN WILDE, Mink Creek
 DUANE WILKE, Bonners Ferry
 BILL WILKERSON, Caldwell
 TED WILKINS, Grangeville



JOLENE WILLIAMS, Moscow
 LINDA WILLIAMS, Boise
 ROGER WILLIAMS, Lewiston
 WAYERLY WILLIAMS, Nampa
 MYRTLE WILLIAMSON, Lewiston
 JAN WILLMS, Gooding



BILL WILSON, Rockford, Ill.
 KAREN WILSON, Kellogg
 LOIS WILSON, Lucile
 WILLARD WILSON, Filer
 WILLIAM J. WILSON, Riggins
 WILLIAM WINTER, Deerfield, Ill.



BETTY WISWELL, Zillah, Wash.
 PEPPER WITTEBERG, Baker
 WALTER WOLFF, Kendrick
 BARBARA WORST, Coeur d'Alene
 JERRY JEAN WRIGHT, Mootpelier
 RENAE WRIGHT, Anchorage, Alaska



JACK WYANT, Carmen
 ROBERT YATES, Kooskia
 DIXIE YOUNG, Pocatello
 VIRGIL YOUNG, Corvallis, Ore.
 WAYNE YOUNG, Moscow
 ARLIEN ZARING, American Falls





Go Judy!



Smile Margaret!



What's the matter Tom?



I'd say that was a big mouth in the background!

Through these . . . The



portals of '55-56



Student Index

A

Abbott, Relf	260
Ackaret, Robert	99
Ackerman, Paul	45, 278
Ackerman, Richard	
Acorda, Robert	186, 287
Adams, Charles	171, 287
Adams, Gordon	
Adamson, Robert	219
Adolphson, James	72, 145, 278
Agenbroad, Donald	260
Agenbroad, Owen	
Aherin, Daniel	260
Ailor, Carol	137, 287
Ailor, Stewart	102, 277
Ainsworth, Gerald	
Ainsworth, Ruth	
Aitchison, Charles	179, 295
Albano, Brent	181, 278
Albano, Pat	181, 295
Albright, Charles	
Aldana, Joe	147, 295
Alderson, David	157, 287
Aldrich, Lawrence	
Alexander, Earl	
Alexander, John	
Alexander, Kay	140, 295
Alexander, Nancy	119, 295
Alford, Charles	74, 169, 287
Alfredson, David	77, 167, 278
Allee, Guy	
Allen, Wayne	100, 186, 295
Allen, Lee	100, 186, 278
Allen, Shirley	121, 287
Allen, Wesley	104, 176, 278
Alley, Ralph	101, 169, 287
Allison, Eddie	278
Allred, Mary Ellen	72, 85, 140, 278
Almas, Dewey	
Alsager, Melvin	
Alsterlund, Marilyn	15, 137, 295
Ambrose, Dennis	101, 159, 295
Ames, Gerald	173
Ames, Larry	104, 295
Amos, David	
Amos, Don	277
Amsbaugh, Carol	121, 287
Andersen, Barbara	24, 72, 76, 77, 101, 123
Andersen, Berton	
Andersen, Wesley	
Anderson, Alma	
Anderson, Arthur	
Anderson, Carol	80, 94, 131, 295
Anderson, Carroll	101
Anderson, Curtis	100, 145, 287
Anderson, David	
Anderson, Elizabeth	
Anderson, George	186, 295
Anderson, Clark	77, 161, 295
Anderson, Gerald	
Anderson, James	161, 242
Anderson, Joseph	186, 278
Anderson, Judy	119, 248
Anderson, Kristine	72, 77, 93, 133, 287
Anderson, Lamont	181, 295
Anderson, Larry	181, 287
Anderson, Laverne	260
Anderson, Lee	76, 77, 90
Anderson, LeRoy	101
Anderson, Melvin	163, 287
Anderson, Neil	181, 295
Anderson, Roger	99, 186, 254
Anderson, Terry	165
Anderson, Bill	165, 295
Anderson, Walfrid	
Andres, Cleora	278
Andrews, Albert	93
Andrews, Anna	140, 287
Andrews, Rupert	
Archbold, Vincent	96
Archibald, Janis	73, 75, 287
Archibald, Judy	93, 125, 295
Armitage, Joyce	140, 295
Armitage, John L.	
Armitage, John S.	244
Armstrong, Bert	
Armstrong, Charles	254
Armstrong, Clara	22, 61, 94, 104, 137, 278
Armstrong, David	116, 151
Armstrong, Edwin	101, 176, 248

Arnold, Kenneth	147, 295
Arnold, Wesley	
Arnone, Louie	
Arrington, Golden	
Arrivee, Al	165, 278
Arthur, Benjamin	
Asaph, James	15, 147, 295
Asher, Roderick	151, 287
Ashton, Darrell	
Ashworth, Roland	179, 287
Asker, Gary	165, 295
Aslett, Jim	
Aston, James	263
Astorquia, Mary	94, 121, 287
Atchley, Billie	186, 278
Atchley, Chan	97, 186, 278
Atkinson, Don	165, 278
Atkinson, John	188, 295
Atkinson, Orvil	173, 295
Aurnhammer, Douglas	
Avery, Janice	140, 278
Avery, Jasper	
Axtell, Kenneth	96, 165, 287
Axtell, Patricia	287

B

Babcock, Carolyn	77, 129, 287
Bacharach, Susan	121, 287
Bachewsky, John	
Backstrom, Leslie	104, 183, 287, 295
Backstrom, Nancy	72, 74, 75, 125
Bacon, Cherie	91, 119, 295
Baggs, Robert	188, 277
Bagley, Darlaine	84, 137, 248
Bahr, Arnold	
Bahr, Franklin	176, 254
Bahr, John	22, 72, 79, 176, 278
Bailey, Annette	
Bailey, Diane	
Bailey, Dona Gae	93, 121
Bailey, John	
Bailey, Richard	
Bailey, William	
Bain, Ralph	94, 183, 295
Baker, Beverly	123, 242
Baker, Françoise	
Baker, John	85, 86, 165, 295
Baker, Kenneth	
Bakes, Robert	71, 262, 263
Baldeck, Eugene	147, 244
Baldwin, Joan	133, 287
Baldwin, Robert	273, 274
Balk, Richard	
Ballard, Jerry	140, 248
Banks, Richard	
Barber, Dean	
Barber, Larry	
Bardwell, Carl	254
Barfuss, Gale	
Barker, Paul	287
Barlow, Frances	
Barlow, Kimber	
Barlow, Newell	
Barnes, Carol	137, 295
Barnes, Clinton	
Barnett, James	96
Barney, Joana	135, 287
Barney, Larry	
Barrell, Richard	169, 288
Barrett, William	75, 165, 278
Barrick, Keith	186, 288
Barron, James	101, 145, 242
Barstow, Rex	
Barstow, Robert	260
Bartlett, Patricia	71, 73, 78, 90, 92, 116, 127, 242, 140, 242
Bartlett, Ruth	140, 242
Bartlett, Sharol	15, 81, 127, 295
Bartling, Frederick	
Barton, Gary	
Barton, Howard	
Barton, Lewis	266
Bass, William	86, 254
Bateman, Donald	
Bates, Jay	92, 263
Bauer, Charles	161, 278
Bauer, Mary	140, 295
Bauman, Gerald	167, 295
Bauscher, William	74, 153, 208, 209, 210, 220, 223, 278

Baxter, William	
Beal, Lloyd	
Beal, Ronald	97
Beals, Alice	78, 94, 137, 242
Beals, Joan	135, 295
Beardemphl, Robert	149, 295
Beardmore, Ann	100, 133, 295
Becchetti, Lora	
Bechtel, Robert	
Beck, Carole	137, 295
Becker, Bonita	85, 137, 288
Becker, Dale	153, 288
Becker, Karen	81, 84, 140, 295
Beckstrand, Lowell	
Bedford, Ernest	
Bedke, Ernest	
Beeman, Robert	104
Beer, George	153, 288
Beesley, Donald	
Beguhl, Marvin	
Bell, Harold	183, 288
Bell, James	
Bell, Kenneth	92, 263
Bell, Lavonne	15, 137, 296
Bell, Roy	
Bell, Theodore	99, 169, 250
Belton, Daniel	145, 296
Belveal, Richard	159, 288
Bendio, Jr. Ruric	
Benfer, Nancy	73, 74, 104, 133, 288
Benjamin, Robert	147, 296
Bennett, Mary Ellen	104, 137, 296
Benson, Elnora	119, 296
Benson, Simon	
Bent, Dean	169, 278
Bentley, Yvonne	137, 288
Benzin, John	219
Berger, Richard	
Berggren, Eirik	147, 212, 213, 288
Bergman, Kenneth	
Bergstrom, Siv Maj-Lis	125, 278
Berry, Patricia	121, 288
Berscheid, George	186, 288
Berthelsen, Amos	
Bessey, Larry	
Bethke, John	151, 296
Bethke, Vernon	188, 296
Betts, Robert	101, 151, 278
Bicket, JoCarol	81, 129, 296
Bickett, Harvey	167, 260
Bickford, Paul	
Bickford, William	
Bieker, Hilary	
Bierwag, Gerald	93
Biker, Mary	94, 242
Bildt, Katja	
Billings, Marian	
Billings, William	
Billman, Alice	93
Birch, Joseph	
Bird, Olive	
Bishop, Jeanne	133, 296
Bitner, Ray	145, 278
Bjorke, John	254
Black, Michael	161, 296
Black, William	92, 263
Blackburn, Millard	77, 155, 278
Blaine, Charlie	
Blake, Gary	181, 296
Blake, Michael	
Blalock, Shirley	137, 296
Blanton, John	74, 155, 288
Blanton, Paul	101, 155, 279
Blecha, Henry	176, 288
Blessinger, John	96
Blick, Shirley	121, 288
Bliesner, William	95, 99, 176, 288
Blinn, Richard	176, 248
Bliss, Joan	86, 133, 296
Block, Milbourne	100
Blomquist, Jane	78, 92, 125, 166, 242
Bloomsburg, George	183, 288
Bloomster, Donald	
Boam, Keith	145, 288
Bockman, Robert	
Bogdan, George	
Bogue, Jo Ann	140, 296
Bohi, Darrell	183, 296
Bohon, Donald	
Boles, Michael	77, 147, 296
Bolingbroke, Beverly	81, 125, 296

Bolingbroke, Donald
 Bolingbroke, Shirley 101, 140, 242
 Boltz, Walter
 Bond, Sonya 140, 296
 Bonham, Jane 125, 296
 Bonnell, Jane
 Bonnett, William 159, 279
 Boonkird, Sa-Ard 96, 102, 277
 Boor, Bernice
 Boor, Russell
 Booth, Bill
 Bordon, Norma 131, 279
 Bosen, Wendell 99, 183
 Botts, Jerry
 Bouck, Richard
 Bovey, Betty 93, 137, 296
 Bovey, Charles 179, 296
 Bovey, Rodney
 Bowers, Beverly 127, 279
 Bowman, Frank
 Bowmer, Robert
 Boyce, Lois
 Boyd, Herbert
 Boyd, Mary Jane 123, 296
 Boyle, Steven 153, 279
 Bozeman, Patsy
 Brabant, Verle
 Brabb, Sue 123, 296
 Brabb, Michael
 Brace, Earl 186, 279
 Brackett, Charles, Jr. 188, 296
 Bradbury, John 161, 296
 Braden, Ronald
 Bradley, Norma 72, 137, 279
 Brady, Paul
 Brady, Robert 179, 296
 Brammer, Marie 19, 72, 77, 80, 278
 Brandt, Alan 85, 167, 279
 Brandt, Elaine 137, 248
 Brandvold, Shirley 140, 279
 Brannan, Michael
 Branom, James
 Branson, Blanche 94, 135, 288
 Brar, Chamkaur 173, 288
 Bratlie, Kenneth
 Bratton, Irene 137, 296
 Brauner, William 92, 263
 Brazic, Jay
 Brede, Ruth 19, 80, 102, 135, 242
 Breglia, Robert 101
 Brenn, Harry 22, 79, 161, 266
 Brennan, Gene 149, 288
 Brenner, Franklin 179, 296
 Brent, Joan 15, 129, 296
 Bretthauer, Dora 135, 288
 Brewer, Barbara
 Brickert, Thomas 171, 288
 Briggs, Marlin 15, 165, 288
 Briggs, Robert 97, 179, 260
 Brincken, Marjoe 94, 140, 288
 Bring, Shirley
 Brink, Fred
 Brink, Margaret
 Brink, Melvin 161, 260
 Brink, Rodney 149, 296
 Brockman, Patricia 133, 279
 Brockman, William 161, 244
 Brockway, Donald 99, 183, 254
 Broenneke, Lawrence
 Brogoitti, William
 Brookins, Connie 104, 137, 248
 Brooks, Betty 80, 81, 135, 242
 Brooks, Leonard
 Broughman, Donald 163, 279
 Broughman, Nancy 92, 133, 279
 Brewer, Jerrald
 Brown, Arlene 129, 288
 Brown, Billie 92, 133, 242
 Brown, Donald
 Brown, Horace
 Brown, JoAnn 72, 119, 279
 Brown, Kenneth 159, 266
 Brown, Omar
 Brown, Patricia A. 127, 279, 288
 Brown, Patricia R. 121
 Brown, Raymond
 Brown, Richard 72, 75, 145, 288
 Brown, Wallace 155, 279
 Brown, William 92, 163, 263
 Browning, Roland 181, 288
 Browning, Rulen 176, 279
 Bruce, Solon 179
 Bruesch, Lawrence
 Brunkow, Barbara
 Bruya, James 155, 296
 Bryan, Eugene 173, 288

Bryan, James
 Bryant, Melvin 101, 151, 288
 Buchanan, Nancy 72, 93, 121, 288
 Buchholz, June 73, 135, 248
 Buckert, Kenneth
 Buckley, James
 Buckman, Bruce 100, 145, 288
 Buhler, Gerald
 Buhler, Jay 204, 206, 208, 209, 210, 220
 Busing, David 72, 173, 248
 Bundy, Donald 85, 104, 186, 279
 Bunney, Ellic 155, 296
 Bunney, William
 Burch, Dianne
 Burchard, Jerome 188, 288
 Burdick, Lucian
 Burgess, David
 Burke, Mary 81, 127, 279
 Burke, Max 81, 165, 296
 Burkman, Fred
 Burns, Bette 127
 Burns, Leonard
 Burns, Nancy 66, 127, 296
 Burrow, Frederic 75, 77
 Burt, Merrill 173, 296
 Burton, Rodney
 Butcher, Walter 116, 176, 260
 Butera, Thomas
 Butler, Blaine 92
 Butler, Clifford 151, 296
 Butterfield, Evelyn
 Byce, Odessa
 Byce, Robert
 Bymaster, Dale
 Bynum, Hubert
 Byram, Dennis 176, 288
 Byrne, Edwin
 Byrne, Shirley 15, 77, 100, 101, 127, 279

C

Cable, Curtis
 Cady, Marjorie 123, 288
 Cairns, Ralph 147, 288
 Caldwell, Harry
 Callahan, Irene 140, 296
 Callahan, Lynn
 Callaway, James
 Callen, Charles 173, 296
 Callison, Nancy 94, 104, 137, 296
 Cameron, William 97
 Camp, James
 Campbell, Charlotte 140, 279
 Campbell, Colin 97, 179, 220, 279
 Campbell, Francis
 Campbell, Janet 286
 Campbell, Robert 92, 219, 262
 Campbell, Russell 165, 296
 Campbell, Waneta 248
 Canfield, Charles 75, 161, 288
 Cannon, Carolyn 133, 279
 Cannon, Russell
 Carbon, John 169, 288
 Carbon, Robert 169, 296
 Carbuhn, Wayne 104, 157, 242
 Carder, Gertrude 137, 296
 Carlisle, Dale 22, 161, 288
 Carlman, Robert 273, 274
 Carlson, Beverly 74, 102, 123, 279
 Carlson, Charlotte 84, 137, 296
 Carlson, Dayle 72, 179, 288
 Carlson, Richard 99, 176, 288
 Carlson, Ronald 97, 186, 288
 Carlstrom, Robert
 Carman, Charles 147, 254
 Carmichael, Virgil
 Carroll, Florence 15, 131, 288
 Carson, Laila
 Carson, Larry 161, 279
 Carson, Nita
 Carson, William 95, 176, 279
 Carssow, Joan
 Cartee, Dale 183, 260
 Cartee, Raymond
 Carter, Charles
 Carter, Dorothy 78, 131, 242
 Carter, James 176, 288
 Carter, Lavelle 94, 140, 296
 Carver, Alvin
 Casebolt, Neal 84, 169, 220, 288
 Cassell, Harris
 Castater, Phyllis 121, 288
 Castee, Nancy
 Caudle, Arlie
 Caward, Jac
 Chaffee, Herbert 260

Chamberlain, Conrad 176, 254
 Chamberlin, Catherine
 Chambers, Alan 176, 279
 Chandler, Dwight 183, 279
 Chandler, Gerald 100, 288
 Chandler, James 19, 75, 176, 288
 Chandler, Stanley 147
 Chaney, Arlen 147, 288
 Chapman, John 93, 104, 159, 296
 Charbulak, Jean 133, 296
 Charke, William 274
 Charlton, David 149, 296
 Chartrand, Carolyn 133, 279
 Chatterton, Dale
 Chaumell, Clayne
 Cheley, Herbert
 Chehey, Charles 171, 242
 Chemodurow, Pat 155, 296
 Cheney, Gary 159, 296
 Chervenell, Robert 149, 296
 Chevis, Peter
 Chicane, Deloris 86, 137, 288
 Chilcott, Joy 121, 279
 Childress, Robert 147, 296
 Childs, Willard 101, 145, 279
 Chin, Lennard
 Choate, Sharon 129, 296
 Chrisman, James 159, 296
 Christensen, Charles
 Christensen, Gerald 159, 242
 Christensen, Jim 183, 242
 Christiansen, Emma 137, 296
 Christiansen, Neils 104
 Christofferson, Bonnie 140, 296
 Chupp, Norman 96
 Church, Larry 220
 Church, Kent 169, 296
 Churchill, Winston 92, 263
 Ciesielski, Teddy
 Claiborn, Edward 266
 Clark, Charles 97
 Clark, Donald
 Clark, Frank
 Clark, Griffith
 Clark, Robert 145, 279
 Clason, James 183, 274
 Clausen, LeRoy 75, 167, 288
 Clausen, Melvin
 Clausen, Paul
 Clause, Charles 84, 85, 176, 279
 Clayton, James
 Clegg, Maurice 248
 Cleland, Ellen 121, 296
 Clemans, Margret 135, 242
 Clemenhausen, Buddy 99, 179, 254
 Clements, David 169, 266
 Clements, Maurice 97
 Clements, Ralph 99
 Clements, Steven
 Clemons, Leroy 139, 260
 Clemons, Richard 101
 Clemons, Walter
 Cleveland, Yvonne 81, 121, 288
 Cloughley, Richard 167, 296
 Clyde, Robert 159, 279
 Cochrane, James 173, 279
 Cochrane, Robert 167, 288
 Cockrill, Fredrick 145, 277
 Coe, Elizabeth
 Coffield, David
 Coffield, Dewey
 Cole, David 186, 288
 Cole, Gene
 Cole, Jack 74, 153, 296
 Cole, Mark 145, 296
 Cole, Robert 101, 145, 296
 Coleman, James
 Coleman, John 92
 Coleman, Robert 92, 116, 149, 242
 Coles, Julia
 Coles, Kathryn
 Collett, John
 Collier, Charles 149, 279
 Collins, William 96, 254
 Colvig, Bruce
 Colvin, Kenneth 186, 296
 Colwell, Bruce
 Compau, Jay 161, 266
 Compton, Allan 72, 91, 153, 288
 Conant, Ralph 169, 279
 Condon, Doris 19, 121, 279
 Cone, Delfred
 Conger, George
 Conklin, Doris 103, 104, 135, 279
 Conley, Donald
 Conley, Vincent

Connell, John 101, 147, 296
 Connell, Kenneth 183, 279
 Conroy, William 161, 266
 Converse, Harvey
 Cook, Frederick
 Cook, Margaret 129, 296
 Cook, Richard 101, 102, 176, 279
 Cooke, Richard 99, 176, 279
 Cooke, William 93, 101, 145, 296
 Coombe, William
 Coombes, Allen
 Cooper, Thomas 94, 104, 183, 296
 Cope, Mel 153, 297
 Copeland, Ray
 Copper, Edith
 Coray, Edward 179, 288
 Corbett, James 97, 179, 279
 Corless, Joe 76, 91, 92, 153, 242
 Corn, Don 254
 Cornell, Blaine
 Correll, Ronald
 Cory, James 104, 161
 Cossey, Bill
 Cossey, Roberta
 Costello, Margaret 74, 133, 279
 Cothran, James 167, 279
 Coulston, Gerald 186, 266
 Coulter, Irene 101, 119, 297
 Coutre, Nancy 135, 288
 Cox, Andrew 297
 Cox, Larry
 Cox, Lloyd
 Cox, Marvin 163, 280
 Coyle, RoJeanne
 Cozian, Gary
 Crane, Klea 121, 288
 Crancer, Merle 183, 248
 Cranston, John 155
 Cranston, Robert 297
 Crathorne, Wayne 75, 186, 288
 Crawford, Harry
 Crawford, James
 Creek, Larry
 Crenshaw, Robert
 Crisp, Dave 72, 159, 280
 Crisp, Carl 169, 260
 Crisp, Janice 155, 288
 Crispin-Medina, Alfonso
 Critzer, Donna 140, 297
 Crnkovich, Steve
 Crockett, Ed 145
 Croghan, Clayton
 Cromwell, Sharon 123, 296
 Cromwell, Thomas
 Crookham, Judy 15, 75, 85, 93, 131, 288
 Crosby, Robert 288
 Crosby, Wayne
 Crosos, Thomas 159, 297
 Cross, Donald 179, 297
 Cross, Neil 97, 179, 297
 Crow, Charles
 Crow, George
 Crow, Wayne 280
 Crowley, John
 Crozier, Karen 131, 297
 Crozier, Ronald
 Cumberford, Charles 147, 244
 Cummins, Dave 22, 75, 147, 288
 Cunningham, Paul 165, 297
 Curnes, Gerald 93, 103, 186, 297
 Curran, Nancy 125, 280
 Curtis, Catherine 104, 127, 288
 Curtis, Margaret 22, 116, 140, 248
 Custer, Phillip 149, 280
 Cygler, Michael 169, 254

D

Dachle, Sverre 280
 Dahmen, Glen 260
 Daigh, Janet 100, 119, 288
 Daiker, Donald 92
 Daiker, Jean
 Daiker, Bill 169, 280
 Dailey, William
 Dais, Billy 74, 163, 280
 Dalke, Charles 104, 167, 254
 Dalke, Dorothy 77, 121, 248
 Dallas, Gerald 74, 76, 157, 280
 Daly, Mary Ellen 15, 93, 127, 297
 Dammarell, Dale 171, 266
 Daniels, Fred
 Danielson, Shirley 75, 84, 129, 289
 Danner, James
 Danner, Jo
 Darwin, Denise 129, 248

Daugharty, David
 Davenport, Ernie 93, 153, 297
 Davenport, Walter 289, 176
 Davey, Sonya 125, 289
 Davidson, Emilie 289
 Davies, Ray 74, 77, 159, 289
 Davis, Diane 93, 133, 297
 Davis, Donald 289
 Davis, Kathryn 92, 131, 280
 Davis, Lanny
 Davis, LeRoy
 Davis, Don 181, 289
 Davis, Dan 100
 Davis, Martha 125, 280
 Davis, Richard 116, 188, 297
 Davis, Terrell 71, 72, 79, 97, 186, 260
 Davis, Vernie 173, 297
 Daw, Kenneth 266
 Daw, Leonard 183, 297
 Dawson, Gordon 145, 266
 Dawson, William
 Day, Eunice
 Day, Mike 165, 297
 Day, Patricia
 Day, Stanley 163, 280
 Deal, Ann 137, 297
 Deal, Kenneth 186, 280
 Decker, Ina Marie
 Dees, Eldon
 Defenbach, James
 Deggendorfer, Ted 176, 254
 DeHaven, Harold 97, 179, 289
 DeKay, Marian 125, 289
 DeKlotz, Elizabeth 123, 297
 DeLanc, John 163, 289
 DeLanc, Ronald 163, 280
 Delaney, Clarke 15
 Delaney, Patricia 140, 289
 Deligan, Karrie 140, 297
 DeLong, Petau 155, 280
 DeMeyer, Jeanne
 DeMeyer, John
 Dempsey, Kite 157
 Dempsey, Martha 93, 104, 135, 297
 Denlinger, Ramona 137, 289
 Denney, Dick 72, 75, 99, 186, 280
 Densow, Connie 73, 93, 127, 289
 DePalmo, Charles 95, 167, 280
 DeRose, Florence 140, 242
 DeShazer, Alice 127, 248
 Deshler, Miriam 80, 85, 104, 137, 297
 Desjardins, Stanley
 Devin, Carl 260
 DeWalt, Douglas
 Dewey, Hugh 104
 DeWitt, Harry 248
 DeWitt, John 289
 DeYoung, Robert
 Dhillon, Bhupindar
 Dhillon, Gurcharan 183, 289
 Dhillon, Rajinder
 Dhillon, Sulakhan
 Dial, Donald
 Dick, Donald 147, 297
 Dick, Kenneth 76, 167, 242
 Dickerson, Dan
 Dickey, Gene 71, 79, 153, 280
 Dickinson, Dianne 123, 248
 Diehl, Dorothy 116, 129, 242
 Dietz, Francis
 Dillard, Carol 94, 140, 297
 Dille, Lavina 72, 137, 289
 Dillon, Ralph 186, 280
 Dimick, Donald
 Dingel, Allyn 161, 297
 Dittmer, Joann
 Dixon, Darryl 186, 297
 Dixon, Gary 153, 220, 222, 242
 Dixon, John
 Dobson, Judy 129, 297
 Dodson, Robert 183, 280
 Dolphin, Susanne 73, 129, 289
 Dolson, Tom 163, 266
 Doman, Donald 254
 Donald, Jimmy 167, 297
 Donaldson, Donald 145, 280
 Donnelly, Robert
 Donnenwirth, Robert 186, 289
 Dorcheus, Sam 93, 95, 99, 176, 289
 Dougharty, Lawrence 101
 Dougherty, Gerald 186, 248
 Douglas, Helen 15, 94, 129, 280
 Douglas, William 169, 280
 Dragseth, Carol 104, 135, 248
 Drake, Bill 145, 297
 Draper, Leah 86, 137, 289

Drayton, Dorothy 100, 104, 121, 297
 Dregnie, Ida 129, 289
 Dresser, William
 Driggs, Eugene
 Drips, Robert
 Driscoll, Marian 100, 140, 289
 Drumheller, Fred
 Duckworth, Harriette 94
 Duffy, Charles
 Duffy, Darlene 76, 129, 280
 Duffy, Jerry 75, 101, 104, 220
 Duffy, Paul 173, 289
 Duggan, Don
 Duke, Frances Irene 140, 297
 Dumhart, Tony 153, 289
 Duncan, Donald
 Duncan, Jim 183, 289
 Duncan, Kenneth
 Duncan, Martha
 Duncan, Robert
 Dunham, Charles 183, 280
 Dunn, Donna 242
 Dunn, Mary 75, 125, 289
 Dunn, Ronald 161, 289
 Dunsmoor, Jack 97, 176, 280
 Dunwell, Jack 173, 297
 DuPuis, Margaret 94, 119, 297
 Durall, Max 153, 280
 Durkee, Charles 169, 266
 Durkee, George
 Durning, Paul 186, 297
 DuSault, Sarah 104, 131, 266
 Dutson, Earnest 75, 181, 289
 Dutton, Lawrence
 Dyer, Gerald 186, 297
 Dyer, Melvin
 Dykstra, Deana 94, 137, 297

E

Earl, Howard
 Earle, Wallace 183, 289
 Eaton, Dean 149, 289
 Eaton, LaVerne 266
 Eaton, Norma 297
 Echeverria, Pedro 297
 Eddy, Donald 97, 161, 254
 Eddy, Thomas 93, 161, 297
 Edgett, Joe 116, 145, 242
 Edwards, Jackie 179, 297
 Edwards, Jane 140, 297
 Edwards, Phillip 94, 97, 183, 289
 Edwards, Ronald 155, 297
 Edwards, Victor
 Egan, Ernie 101, 147, 297
 Eggleston, James 179, 289
 Ehoodin, Harry 186, 254
 Eidam, George 169, 254
 Eikum, John 84, 157, 280
 Eisinger, John 93, 183, 297
 Ekelund, Conrad
 Elcock, Monica 125, 289
 Eldred, Greta 94, 104, 135, 297
 Eldredge, Edward 84, 85
 Eldredge, Patrick
 Elfering, Lawrence 273, 274
 Ellenwood, Ernest 179, 289
 Elliott, Shirley 137, 297
 Ellis, David
 Ellis, Erwin 248
 Ellis, Larry 15, 77, 176, 280
 Ellis, Marcia 104, 131, 297
 Ellsworth, Helen 140, 297
 Ellsworth, Robert 173, 297
 Emacio, William 76, 145, 289
 Emerine, Stephen 91, 159, 280
 Emerson, Kenneth 169, 254
 Emmons, Robert 161, 274
 Empey, Darrell 179, 260
 Empey, Helen 94, 135, 289
 Emry, Sue 94, 104, 131, 297
 Endicott, Raymond 176, 280
 Enyeart, Todd
 Erdman, Earl
 Erhardt, Richard 147, 248
 Erickson, Bobby 173, 297
 Erickson, Dewaine 157, 297
 Erickson, Dona 137, 297
 Eriksen, Frederick
 Erlandson, Ralph
 Erwin, David 173, 289
 Erwin, Quinten 101, 145, 266
 Escott, LaMar 97, 297
 Esser, David 167, 297
 Eutsler, Charles
 Evans, Evelyn 93, 104, 140, 297

Evans, James	157, 297
Evans, Dale	125, 297
Evans, Mary Ann	129, 266
Evans, Sandra	121, 297
Everest, Charles	
Everson, Dale	277
Everson, Darlene	242
Exworthy, William	151, 277
Eyrich, Henry	173, 277

F

Fairchild, Emma Jean	92, 131, 242
Falash, Robert	204, 206, 207, 210
Falls, Jerry	
Fandry, Donald	
Faraca, Don	159, 289
Faraca, Robert	
Farish, Robert	159, 297
Farley, Harold	176, 297
Farmer, Kenneth	97, 176, 260
Farmer, Patricia	
Farnin, Robert	
Farnam, Geneva	
Farnell, Vernon	
Farr, Pauline	22, 104, 125, 280
Farrar, Donald	
Farrer, William	297
Faulk, Carl	
Faulkner, James	159, 280
Faust, Malcolm	101
Fechner, Cynthia	
Feely, Willard	
Feehey, Richard	104
Feehey, Shirley	104
Feihl, Robert	254
Felder, Leon	
Fellows, Charles	
Fellows, Larry	161, 289
Fellows, Ora	
Felt, Rowland	93, 99, 186, 297
Ferer, Charles	
Ferree, Thomas	72, 96, 173, 234
Fiala, Monte	
Field, Drew	72, 90, 147, 280
Field, Bettilou	116, 119, 248
Fife, Ray	
Finch, Herman	
Fincher, Don	183, 298
Finlay, Geoffrey	
Finney, Floyd	
Fischer, Elliott	
Fish, Donald	179, 298
Fisher, James	96
Fisher, Paul	153, 280
Fisher, William	147, 280
Fisk, Marion	183, 280, 298
Fisk, Melvin	173
Fitch, Gerald	
Fitzgerald, Cathy	78, 101, 133, 242
Fitzharrald, Launy	183, 280
Flatebo, Torleiv	254
Fleener, Doris	
Fleming, Kay	85
Florchinger, Kathleen	
Fletcher, LeRoy	145, 289
Fletcher, Maxine	140, 280
Flomer, Judy	101, 104, 140, 380
Flores, Delores	140, 298
Floyd, Avery	74, 77, 151, 289
Floyd, William	155, 289
Flynn, Richard	163, 280
Flynn, Robert	
Foley, Ann	15, 81, 127, 298
Folker, Robert	
Folkins, Judi	84, 133, 298
Foltz, Lee	72, 74, 149, 248
Foot, Byron	
Foot, Ernie	75, 93
Forbes, Farrett	
Fort, Duane	176, 254
Fort, Yvonne	86, 119, 298
Fosberg, Maynard	
Fosket, Donald	
Foster, John	173, 298
Foster, Richard	169, 289
Fouch, Jo Carol	131, 289
Founds, Rosemary	
Fowler, Everett	
Fowler, George	93, 95, 99, 147, 298
Fowler, Laurie	75, 147, 289
Fox, Johnnie	
Fox, Kenneth	116, 157, 271
Fox, Margaret	19, 78, 84, 85, 92, 102, 131, 248
Fox, Sherie	121, 280
Foy, Roberta	

Frandsen, Rulon	173, 289
Franklin, Jamie	
Frazier, Albert	
Frazier, Marilyn	85, 86, 121, 298
Frazier, Reggie	159, 266
Freeland, Gary	77, 173, 280
Freeman, Ethan	
Freeman, James	
Fremming, Bjorn	
Friberg, Dorothea	
Friel, Wallis	92, 263
Friend, Patricia	15, 133, 298
Fries, Charles L.	155, 289
Fries, Charles M.	
Fritts, Donald	
Froerer, Arthur	280
Frost, Darlene	73, 137, 280
Frostenson, Polly Jo	127, 289
Frostenson, Ted	79, 116, 153, 254
Frush, Donald	
Fry, Hiram	277
Fry, Larry	
Fuller, Dallas	254
Fuller, Norman	86, 99, 186, 281
Fuller, Sandra	121, 298
Fullmer, James	161, 281
Furgason, Robert	155, 281
Futter, Frances	140, 281
Futter, Mary	140, 298

G

Gaboury, James	289
Gage, Paul	
Gagnum, Helge	101, 161, 212, 281
Gallagher, Patricia	92
Gallagher, Roger	186, 281
Galligan, William	147, 298
Galloway, Dick	100, 153, 298
Gansel, Charles	
Gardner, Edwin	183, 242
Gardner, John	155, 281
Gardner, Norman	
Garman, Donald	281
Garrett, Donald	
Garrett, John	186, 298
Garrett, Kenneth	163, 298
Garrett, Leroy	
Garrett, Norman	163, 281
Garrett, Paul	289
Garrison, Patsy	127, 298
Garvens, Elfriede	
Gary, Wilbur	220
Gaskill, Dale	179, 289
Gaskins, Dick	22, 183, 281
Gasser, Golden	
Gast, Richard	
Gauss, Bradford	
Geaudreau, Dale	149, 289
Geertsen, Norman	
Geier, Charles	
Geiger, Clinton	183, 289
Genoway, Joyce	73, 94, 125, 281
Gentry, Dean	173, 298
Gentry, Deborah	84, 135, 289
George, Danny	92, 186, 281
George, Jack	
George, Patrick	145, 281
Gergens, Carl	179, 281
Germain, Sharon	289
Gerpheide, Pete	167, 281
Gessford, Richard	
Gestrin, Phyllis	91, 104, 123, 248
Ghan, LaVern	
Ghiglieri, Sally	76, 125, 289
Giacomelli, Ed	
Gibson, Buddy	179, 289
Gibson, LaVerne	
Gifford, Dennis	179, 298
Gilbert, Warren	173, 298
Gilden, John	
Gilder, Richard	
Gilderoy, Mary	85, 93, 129, 298
Giles, Hazel	
Giles, Jerrald	
Giles, Marcia	101, 140, 242
Giles, Mary	242
Giles, Paul	
Gill, Dallas	
Gill, Lexie	75, 93, 121, 289
Gill, Mary	72, 104, 140, 248
Gill, Tejinder	
Gillett, Louis	173, 254
Gillett, Ted	181, 289
Gillis, John	76, 77, 79, 91, 169, 281
Gilpin, Rose	94, 137, 242

Girard, Lewis	
Gittins, Arthur	
Gittins, Caroleigh	74, 78, 84, 85, 121, 248
Gittins, George	169, 289
Gleason, Raymond	176, 298
Glenn, Derald	84, 86
Glidden, George	77, 79, 161, 248
Godbold, Mollie	76, 80, 140, 298
Goddard, Wilfred	186, 274
Goebel, Carl	96, 273, 274
Goff, Timothy	
Goldsmith, Donna	135, 289
Gooding, Shirley	123, 281
Goodman, Forrest	
Goodman, Oscar	
Goodpasture, Mona	140, 289
Goodwin, Kenneth	
Goold, Robert	
Gordon, Elsie	140, 281
Gorrell, Larry	220
Gossi, Robert	85
Gotsch, Carl	176, 281
Gotsch, Hans	97, 176, 281
Gourley, Lewis	161, 220, 221, 249
Gowanlock, James	161, 242
Gowland, Duane	149, 298
Grady, Glenda	123, 289
Grafmiller, Jay	165, 289
Granlund, Orrin	
Grant, Donna	104, 140, 298
Grasser, Marvel	140, 298
Gray, Dennis	
Gray, Eula	75, 94, 135, 289
Gray, William	289
Greeley, Betty	277
Greeley, Glen	
Green, Anna	
Green, Keith	179, 298
Green, Kenneth	155, 298
Green, Willard	
Greenhill, Spencer	
Greenwood, William	
Greer, Duane	159, 290
Gregg, James	
Gregg, Robert	151, 290
Greggerson, Beverley	86, 93, 131, 290
Gregory, Richard	
Greichus, Algirdas	
Greif, Richard	
Griffin, Troy	
Griffin, William	163, 281
Griffith, Dwaine	75, 93, 95, 99, 101, 151, 290
Griffitts, James	
Griffitts, Vance	
Grimm, Merial	
Grindrod, Gayle	137, 290
Grismer, Donald	
Groff, Edward	99, 186, 281
Groff, Philip	
Groff, Shirley	137, 290
Groscost, Joy	137, 298
Gross, Floyd	99, 176, 281
Gross, Richard	
Groth, Roger	147, 281
Grove, John	186, 290
Grove, Ron	145, 290
Grover, Milton	86, 181, 290
Grubb, John	149, 298
Guckenburg, Edward	183, 298
Gudeman, Carole	119, 290
Gustafson, Pat	71, 72, 76
Guymon, Donald	
Gwartney, Janice	140, 249
Gwin, Ralph	186, 290

H

Hack, Mabel	123, 290
Hackler, Judy	135, 290
Hafer, Guy	186, 298
Hague, Dennis	147, 298
Hahn, Alfred	101, 161, 298
Haight, Josephine	121, 281
Haight, Larry	165, 290
Haines, Robert	
Haines, Stuart	149, 298
Hale, Charlyne	119, 281
Hale, Glen	72, 77, 183, 260
Hale, Janice	119, 290
Hale, Ralph	77, 84, 183, 281
Haley, Ralph	92, 263
Hall, Alvin	186, 298
Hall, Chester	
Hall, Floyd	298
Hall, Julius	
Hall, Loyce	101, 133, 298

Hall, Ouida
Hall, Robert 173, 281
Hall, Shirley 121, 298
Hall, Wayne
Hall, William
Haller, Gerald 171, 298
Hallett, Kenneth
Hallett, Marilyn
Hally, Clyde 159, 298
Hamann, Jon
Hamblin, Anne 131, 298
Hamblin, Eugene 169, 266
Hamblin, Jerry 171, 290
Hamilton, Hugh 165, 281
Hamilton, Jo Ella 73, 74, 75, 77, 127, 281
Hamlet, Barbara 15, 101, 127, 298
Hammer, Marilyn 133, 298
Hammill, Alton 173, 290
Hammond, Clifford
Hanchey, Billie 123, 298
Handy, Arthur 86, 149, 290
Handy, Max 260
Haney, Forest 75, 186, 290
Hanford, Helen 100, 121, 298
Hanks, Darrell 151, 298
Hanna, Harriette 77, 123, 290
Hannah, Donald 86
Hannah, Sarah 123, 290
Hansen, Clifford
Hansen, Dena
Hansen, Donna 72, 104, 135, 281
Hansen, John
Hansen, Robert
Hansen, Roger 104
Hanson, Hartwick 161, 220, 222
Hanson, John 281, 254
Hanson, Mary
Hanson, Oliver 169, 290
Hanson, Robert
Hanzel, James 281
Hardie, William 75, 183, 290
Harding, James 186, 266
Harding, Janet 86, 94, 103, 119, 290
Harding, Phyllis
Hardy, William 159, 298
Hargis, James 75, 176, 290
Hargrave, Roy 147, 298
Harmsworth, Ruth
Harp, Sharon 100, 119, 290
Harper, Donald 155, 290
Harrigfeld, Chris 244
Harrigfeld, John 22
Harrington, John 145, 212, 281
Harrington, Lewis
Harris, Carl 145, 298
Harris, Don B. 86, 183, 290, 298
Harris, Donald M. 149
Harris, Jim G. 145
Harris, Jimmy D.
Harris, Marjorie
Harris, Thomas
Harrison, Kenneth
Harrop, LaRae 100, 123, 298
Harrop, Larry 97, 186, 290
Harrop, Steve 153, 281
Harshman, Edmund
Hartley, Howard
Hartwell, Faye 92, 127, 281
Harward, Bill 298
Hasbrouck, Rowena 15, 133, 298
Hasenoehel, Kenneth
Hassler, Roberta
Hastings, Karen 94, 133, 298
Hatch, Huntington
Hatch, James
Hathaway, Gary 93
Hathaway, Mary 77, 137, 281
Hattran, Harold 94, 97, 157, 290
Havemann, Patricia 121, 298
Hawk, Arthur
Hawkins, Cara 137, 290
Hawkins, James 161, 298
Hawley, Denny
Hawley, Warren 145, 290
Haxby, John
Hay, Robert 179, 290
Hayes, Charles
Hayes, George
Hays, Burrell
Hayter, Rex 167, 261
Headrick, Everett 176, 261
Hearn, James 183, 243
Heatherly, John 145, 281
Heatherly, Robert 145, 262
Heaton, Mike 161, 298
Hebard, Richard

Hechtner, John 169, 281
Heebner, Gordon
Hefel, Richard 151, 281
Heimgartner, Eugene
Heimgartner, Robert
Helander, Sharon 121, 298
Helgeson, Norman 75, 186, 290
Helle, John 290
Hellinger, Margaret
Hellinger, Walter
Hemphill, James 86, 173, 254
Henderson, Bernard
Henderson, Clinton 261
Henderson, Gordon 153, 298
Henderson, Rochelle 84, 85, 133, 290
Hendricks, Carl 181, 298
Hendrickson, Merlin
Hendrickson, Waldeman 104, 179, 281
Henriksson, Sonia 22, 133, 290
Henry, Edward 176, 254
Henry, Elenor 75, 94, 129, 290
Henry, Patricia 133, 281
Henry, Shirley 129, 290
Hepler, Mike
Herdina, John 104
Hereth, Lola 86, 137, 298
Herring, Charles
Herlin, Ellen 101, 127, 290
Herman, Sylvia 94
Herr, William 84, 153, 282
Herrett, John 84, 85, 167, 282
Herrigstad, Harvey 186, 282
Hess, Evan 271
Hess, Gerald
Hess, John
Hickman, Clyde
Hicks, Helen
Hicks, Lauren 74, 85, 86, 149, 290
Hicks, Lisle 149, 282
Hieber, George
Higgins, Wendell 254
Higgins, William 179, 298
Higley, Martin
Hild, Karl 171, 298
Hiler, Dryden
Hilgenberg, Cal 145, 290
Hilker, Harold 173, 298
Hill, Jim 153, 254
Hill, Phyllis 94, 135, 299
Hill, Ralph
Hill, Robert
Hill, Stuart
Hiller, Edward
Hiller, Morton 92
Hillman, William
Hillyer, Robert 75, 101, 151, 290
Hinckley, Karen 66, 73, 78, 137, 266
Hinckley, Keith 181, 290
Hindman, Forest
Hiner, Bert
Hingston, Elmer 167, 266
Hirst, Donald
Hitchcock, Marcus 72, 159, 282
Hitler, Gene
Hix, Gayle 181, 290
Hixon, Vernon 149, 299
Hobbs, James 99
Hobdey, Lorna 15, 94, 129, 282
Hobson, Grace 94, 104, 137, 282
Hoch, John 72, 93, 95, 155, 299
Hockett, Donald
Hockett, Verden 92, 263
Hodge, Richard
Hodgins, Judy 93, 121, 290
Hodgson, Dwane 220
Hoff, Harvey 116, 159, 266
Hoffman, Jason
Hofstetter, Harry
Hogaboam, Janice 137, 299
Hogberg, Carl
Hogge, Dave 165, 299
Hoglan, Loren
Hoioos, Mary 133, 282
Hoioos, Rodney 163, 273, 274
Hoke, Glenmar 133, 243
Holden, Shirley 75, 133, 290
Holden, Bill 161, 290
Holland, Kenneth 243
Hollen, Joe
Holmes, Byron
Holmes, David 157, 243
Holmes, Gretchen 65, 94, 100, 125, 299
Holsinger, Rosemary 137, 282
Holt, Charles
Holt, David 183, 243
Holt, Dean 183, 282

Holton, Carl
Holz, Fred 100
Holzhey, Charles 186, 299
Homan, Hugh 176, 290
Hood, Dick 167, 282
Hook, John 173, 299
Hook, Kenneth
Hooker, Joyce 131, 249
Hooker, Thomas 249
Hooks, Jack 271
Hooper, Gerald 165, 290
Hoots, Thomas 157, 207, 210, 290
Hoover, Marion 94, 131, 282
Hopffgarten, Jon 183, 299
Hopkins, Clair
Hopkins, Esther Marie 94
Hopkins, Esther Mary 102
Hopkins, Ivan
Horne, Donald
Horne, George 157, 299
Horning, Glen 261
Horsman, Eleanor 22, 282
Horton, Arthur
Hosack, Nancy
Hossner, Glenn 99, 183, 282
Hostetler, Glen 254
Houck, Edward 173, 290
Houghtelin, John 169, 299
Howard, James 159, 266
Howard, Thomas
Huber, Albert
Huber, Don
Huber, John 94, 176, 290
Huber, Mary 137, 290
Hudson, Eddy 116, 163, 249
Hudson, Gary
Huettig, Eldred
Huffaker, Ethan 254
Huffaker, Juanita
Hughes, Charles
Hughes, John 81, 91, 169, 290
Hulett, Marlin 171, 243
Hull, Philip 161, 249
Hull, Ralph 179, 290
Humphrey, Dee 85, 102, 163, 299
Humphreys, Donald
Humphreys, Wade
Hunt, John
Hunter, Terence 151, 290
Hurdstrom, Karen 84, 102
Hurst, James 97, 261
Huschke, Arma 125, 290
Hutchinson, William 173, 299
Hutchison, Betty 137, 290
Hutsell, Carol 94, 282
Hyde, Amy 85, 137, 249
Hyer, Larry 102, 163, 242
Hyland, Aerielle 119, 282

I

Indermuhle, Vernon 179, 299
Ingebritsen, Allen
Ingebritsen, Marie 91, 104, 282
Ingersoll, Richard
Ingle, Donald 80, 97, 104, 186, 299
Inglis, Thurston
Insko, Lee
Irons, Ernest
Irvine, William G. 149, 299
Irwin, William L. 174, 290
Isaacson, Donald 85, 186, 282
Isaak, Phyllis 81, 135, 249
Isner, Lavirta 127, 299
Isom, Jerrold 183, 299
Ison, Barbara
Ison, Mary
Iverson, Barbara
Iverson, Jean 80, 93, 121, 299
Iverson, Russell

J

Jabbora, Dorothy 140, 249
Jabbora, Fred
Jabbora, Joan 84, 282
Jackle, Erma
Jackson, Carol 125, 299
Jackson, Howard 186, 299
Jackson, Marlys 125, 290
Jackson, Richard 167, 299
Jackson, Vonda 78, 133, 243, 245
Jacobsen, Dorothy 84, 299
Jacobson, Phillip 104, 131
Jaggard, Elizabeth 119, 299

Jameson, Robert 133, 290
 Jancek, Charles
 Jaqua, Donald
 Jasberg, Peter
 Jeffery, Marcene 133, 290
 Jemmett, Joe
 Jenkins, Kenneth 173, 291
 Jenny, Don 84, 145, 299
 Jensch, Marcia 67, 125, 282
 Jensen, Allen 93, 183, 299
 Jensen, Barbara 140, 299
 Jensen, Dennes 157, 290
 Jensen, Harvey 97, 186, 299
 Jeo, Franklin
 Jeppson, Jay
 Jepsen, Stanley 96, 277
 Jergensen, Keith 79, 92, 263
 Jerome, Doris 123, 299
 Jessup, James 94, 97, 261
 Jewett, Dean 153, 299
 Johannesen, Ruth 77, 94, 137, 243
 Johanson, Warren
 Johnsmeyer, Betty 125, 299
 Johnson, Betty
 Johnson, Daren 99, 254
 Johnson, Edward 85, 101, 299
 Johnson, Elinor 81, 93, 94, 101, 119, 299
 Johnson, Fayette 249
 Johnson, Fred
 Johnson, Harry 180, 271
 Johnson, Helen
 Johnson, Hyrum
 Johnson, James Bruce
 Johnson, James Willard
 Johnson, Joyce 133, 249
 Johnson, Larry A.
 Johnson, Larry Dean 149, 299
 Johnson, Laurence
 Johnson, Leon
 Johnson, Margaret 75, 86, 93, 137, 291
 Johnson, Marjorie 15, 127, 299
 Johnson, Mary
 Johnson, Mona
 Johnson, Otis
 Johnson, Raymond 149, 249
 Johnson, Richard D. 75, 186, 291
 Johnson, Richard Erving 149, 299
 Johnson, Stella
 Johnson, Thane
 Johnson, Wallace 171, 282
 Johnston, Ronald 186, 291
 Johnston, William A.
 Johnston, William R.
 Jolliff, Dale
 Jolly, Janis 74, 116, 121, 249
 Jolstead, Deane 86, 153, 282
 Jonas, Opal
 Jonas, Robert
 Jones, Billie 101, 137, 299
 Jones, Carol 137, 299
 Jones, David
 Jones, Denece 92, 137, 243
 Jones, Donald 149, 266
 Jones, Dorla
 Jones, Elwood
 Jones, Joann 104, 121, 282
 Jones, Lorana 137, 243, 299
 Jones, Marlin 15, 101, 165, 299
 Jones, Marshall
 Jones, Mary 138
 Jones, Oscar 155, 282
 Jones, Patricia 72, 104, 140, 282
 Jones, Paul 179, 282
 Jones, Richard 100
 Jones, Ricker 91, 101, 282
 Jones, Robert 95
 Jones, Roger 94, 167, 282
 Jones, Sheldon
 Jones, Wesley
 Jordan, Steve 116, 167, 254
 Jorgensen, Jerry 161, 299
 Joseph, Barbara 129, 299
 Journey, Thomas
 Judd, Dean 163, 299
 Judd, Dennis 99, 183, 299
 Judd, Lois 101, 140, 291
 Junge, Mary 137, 282
 Jungert, Gilbert
 Juve, Robert

K

Kaku, Yukio 176, 254
 Kalb, Robert 19, 149, 266
 Kalbfleisch, Darrel
 Kalk, Mary

Kallusky, LaVonne 121, 282
 Kamal, Abdul-Latif 102
 Kamlin, Richard 104, 179, 249
 Kammerzell, Robert
 Kammerzell, Dorothy 104, 243
 Kanikkeberg, Donna 140, 299
 Karau, Margaret 282
 Karlen, Jim 116, 165, 266
 Karn, Alvin 76, 186, 282
 Karren, Clead 174, 299
 Kaufman, Kay
 Kauppi, Jon
 Kautz, Edward 101, 151, 282
 Keck, Kenneth
 Kees, Shirley
 Keith, Laura
 Keith, Ted 174, 299
 Kellberg, Carl
 Keller, Barbara 119, 291
 Keller, Edmond 145, 299
 Keller, Gloria 140, 291
 Kelley, Ted 291
 Kelly, Rosella 129, 282
 Kendley, Ralph
 Kennedy, Paul 183, 282
 Kenney, Harry 74, 161, 282
 Kenworthy, Gary 159, 299
 Keough, Shirley 137, 291
 Kerns, Claudette 119, 299
 Kerrick, John
 Kessler, Jerry 183, 291
 Kessler, John 174, 291
 Ketschen, Nancy 15, 121, 295, 299
 Kidd, John 101
 Kidwell, Charles 96, 254
 Kienzle, Robert
 Kilborn, Iva 104, 137, 282
 Kim, Allen
 Kimball, Florence
 Kimball, Norman
 Kime, Lee 151, 291
 Kim-Yong, William 101
 Kindschy, Robert 163, 291
 King, Gary
 King, Robert
 King, Ruth
 Kingston, Kenneth 179, 299
 Kirkham, Sherman
 Kisling, Gene
 Kitchen, Robert 171, 291
 Kite, Alvin 299
 Kizer, Ralph 273
 Klappenbach, Larry
 Klason, Richard
 Klaus, Delbert
 Kleffner, Flip 76, 79, 147, 243
 Kleinkopf, Jack
 Klempel, Robert 95, 176, 291
 Kline, Lawrence 159, 299
 Klingensmith, Richard 86, 174, 291
 Kloepfer, Ron
 Klunder, Bill
 Klutz, Barbara 104, 140, 299
 Knapp, Greg 186, 291
 Knapp, Kathryn 85
 Knigge, Lawrence 183
 Knight, Barbara 75, 84, 127, 291
 Knodle, Frances
 Knodle, John 71, 79, 165, 282
 Knopf, Garry 155, 299
 Knowlton, Leo
 Knox, Graham 84, 85, 147, 291
 Knudsen, Mary 77, 291
 Knutson, Glen 104, 186, 291
 Kocher, James 72, 74, 151, 282
 Kocher, Reva 119, 299
 Koepf, Velma
 Koester, Ron 97, 176, 291
 Kohli, David
 Kokko, George
 Konkol, Donald 75, 174, 291
 Koontz, Robert 169, 291
 Korinek, Karleen 119, 299
 Korvola, Ruth 116, 243
 Koster, Kathleen 121, 299
 Kozal, Victor
 Kramer, Jerry 169, 299
 Krasselt, Violet 140, 291
 Kratzer, Charlotte 282
 Krause, Margaret 101, 291
 Krauss, Karen 75, 93, 102, 131, 291
 Kreizenbeck, Kay 77, 93, 131, 291
 Krier, Donald 183, 299
 Krinard, Roger
 Kroetch, Mildred 140, 299
 Krois, John 183, 291

Kroll, Valerie 133, 299
 Kronmiller, George 157, 254
 Kroush, Dixie 75, 85, 104, 135, 291
 Krueger, Kenneth 75, 186, 291
 Kruger, Jim 72, 90, 176, 282
 Kruse, Harriet 133, 249
 Kuga, Ted 75
 Kugler, Douglas 186, 291
 Kugler, John 92, 263
 Kugler, Thomas 153
 Kuka, Jeri 299
 Kuka, William 104
 Kulm, Kenneth 186, 299
 Klunkel, John
 Kuper, Donald
 Kyle, Jack

L

LaBarge, Kay 15, 129, 299
 Laird, Dale 99
 Laird, Jewell
 Lake, Larry 171, 282
 Lambert, Donald
 Lamson, Josephine 94, 137, 300
 Landreth, John 145, 300
 Lane, Danny 74, 145, 291
 Lane, James 255
 Langdon, Lorraine 129, 300
 Lange, Jerry 84, 159, 300
 Lange, Jane 84, 121, 300
 Lange, Winifred
 Langford, Lyle
 Langness, Lewis
 Larsen, Barbara 140, 291
 Larson, Andrew 282
 Larson, Charlene 135, 300
 Larson, Donald
 Larson, Dorothy 75, 140, 291
 Larson, Francis 157, 300
 Larson, Margaret 140, 291
 Larson, Rita 140, 300
 Larson, Van 147, 300
 LaRue, Arlene 140, 300
 LaRue, Lawrence 97, 300
 Laskaris, Constantinos 255
 Lasse, Al 151, 300
 Latham, Joyce 129, 291
 Lathrop, Lillian
 Lau, Reid 71, 76, 116, 155, 243
 Laughlin, Kay 121, 300
 Lauro, Gabriel
 Laut, John 101, 151, 300
 Lauthers, David 243
 Laven, Kathy 133, 249
 Lavens, Jackie 93, 101, 127, 300
 Lawr, Bill 155, 249
 Lawrence, Don 76, 91, 153, 291
 Lawrence, Robert
 Lawton, Dwyer 171, 300
 Leatham, Jerry 176, 300
 Leavitt, Jay 147, 300
 Lechelt, Delroy
 Lecona, Josephine 127, 291
 Lee, Heungwon
 Lee, Nancy 127, 282
 Lee, Orrin 101, 186, 292
 Lee, Wonhe
 Leek, Nancy 22, 74, 78, 91, 102, 116, 123, 243, 245
 LeFors, Mary 102
 Lehrer, Lois
 Lehrer, William 96
 Leigh, Jerry 167, 255
 LeMarinel, Mary 243
 Lemonidis, Vaselia 102
 Lemons, Kay 101, 133, 300
 Lenkersdorfer, H.
 Lents, Charles 85, 102, 186, 282
 Lenz, Shirley 93, 94, 137, 300
 LePard, James 254
 Leppke, Ron 84, 85, 167, 220, 283
 Leriget, Peter
 Leslie, William
 Lessard, Ted
 Levi, Carol 84, 137, 291
 Lew, Linda 101
 Lewis, Jerry
 Lex, James
 Libby, Tina 125, 291
 Liberg, Jack
 Libersky, Frantisek 261
 Licurance, Robert
 Light, Elliot 101, 291
 Light, Jerome 171, 283
 Lightner, Donna 137, 300

Lightner, Robert			
Lillevig, Earl			
Lindberg, Ralph	73, 183, 291		
Linderman, Barbara	138, 300		
Lindley, Teddie			
Lindquist, Walter			
Lindsay, Willard	77, 84		
Lindseth, Clarence	159, 300		
Lindsey, Tom	219, 291		
Lindstrom, Jo Ann	104, 135, 243		
Lindstrom, Lowell			
Lint, Shirley	100, 283		
Lipp, Kathleen	137, 291		
Lish, Arnold			
Lisle, Clayton	183, 283		
Litral, Arden	176, 300		
Littenecker, Paul	255		
Little, Harry	266		
Little, Jack	93, 147, 300		
Little, Mary	129, 283		
Liu, Yu			
Loe, Emil			
Lofdahl, Eugene	116, 186, 255		
Lokken, Carol			
Long, Charles			
Long, Denis	104, 187, 283		
Long, Ray	161, 300		
Long, Shirley			
Longfellow, Ralph	165, 300		
Longworth, John	159, 300		
Looney, Larry			
Lorenz, Bruce			
Loeth, Fred	186, 300		
Lothrop, Joe			
Lott, Kent	181, 291		
Louthian, Carolyn	243		
Louthian, William			
Love, Jerry	145, 291		
Love, Robert			
Lovejoy, Walter	96, 176, 271		
Lovel, Richard			
Loveland, Royce	99, 180, 283		
Lowell, David	176, 283		
Lower, Ralph	75, 97, 183, 283		
Lower, William	255		
Lozier, Ed	92, 263		
Luedke, Jean	121, 283		
Luhr, Walt	186, 300		
Lund, Margaret	140, 291		
Lunstrom, Bruce	153, 291		
Lycan, Deane			
Lydston, Hugh	151, 291		
Lydum, Neil	180, 300		
Lyle, Carol	75, 121, 291		
Lynch, Darrel	186, 300		
Lynch, Glenn			
Lynch, Jim	100, 167, 283		
Lynch, Jay			
Lynn, Jim			
M			
McAlister, Robert	96		
McAtee, Frayne	155, 291		
McAvoy, Thomas			
McBirney, Bill	147, 283		
McBride, Don	300		
McCarty, Carl			
McCarty, Leo	97, 100, 159, 291		
McClure, Norman	104		
McConaughy, John			
McConnell, Peter	75, 93, 101, 151, 291		
McCool, Morris	99, 180, 283		
McCormick, Jerry			
McCoy, O.			
McCracken, Retalee	121, 300		
McCulloch, Larry	159, 300		
McDaid, Helen	138, 283		
McDaniel, Burruss			
McDevitt, Chuck	79, 90, 92, 263		
McDevitt, Tom			
McDonald, Joe			
McDougall, George			
McDowell, Charlotte			
McDowell, Margaret	75, 85, 86, 131, 291		
McEvers, Homer	176, 300		
McEwen, Gary	103, 181, 291		
McGary, Melvin			
McGowan, Vanessa	127, 300		
McGraw, Rhoda	127, 300		
McGuffin, Carol	15, 127, 300		
McHugh, Charles	183, 283		
McKay, Mike			
McKean, George			
McKeever, Howard			
McKeever, Robert	174, 271		
McKissick, Arlene	140, 300		
McMahon, Sue	75, 127, 291		
McMennamin, John	84, 167, 300		
McMichael, Gary	174, 300		
McMinn, Vale			
McMullen, Lois	174		
McNamar, Lawrence			
McNeil, Gordon			
McPike, Roger	72, 76, 79, 90, 153, 283		
McQuade, Michael	149, 291		
McRae, Norma	149, 291		
McRae, Therrel			
McRoberts, Phil	147, 291		
Mabe, Dan	183, 291		
Macbeth, Al			
Mace, Sally	131, 243		
MacGregor, Tommy	153, 283		
Mackay, John	100, 171, 262		
Mackey, James	176, 249		
MacMillan, Carl	300		
MacPhee, Keith	77, 91, 176, 283		
MacPhee, Robert			
Madison, John	81, 169, 300		
Madsen, Melvin			
Magee, Fred	169, 283		
Maggard, Richard	169, 291		
Magleby, Herb	116, 181, 255		
Mahlik, James			
Malcom, Arlene	140, 300		
Maloney, Ross	165, 300		
Maloy, Otis			
Malpaw, Wayland	104, 243		
Mangum, Charmaine	121, 300		
Mann, Carrie	94, 123, 291		
Mann, James	183, 300		
Mann, Waldo			
Manning, Chuck	165, 283		
Manring, Robert			
Manser, Nola	140, 300		
Manser, Ronald	75, 155, 291		
Mansfield, Jim	171, 249		
Mansfield, Richard	85, 86, 249		
Manweiler, Diane	283		
Manweiler, Howard	283		
Marboe, Kent	145, 300		
Marcolin, Felix	174, 300		
Markwell, Quentin	183, 300		
Marsh, Lloyd	116, 171, 243		
Marshall, Jerry	155, 266		
Marshall, Renee	133, 300		
Marshall, William			
Martin, Dale	171, 283		
Martin, Don			
Martin, Fred	171, 292		
Martin, Harold			
Martin, John	176, 300		
Martin, Lowell	300		
Martin, Richard	84, 85, 151, 283		
Martin, Robert	147, 283		
Martin, Warren			
Martini, Walter	147, 283		
Marvel, Marilyn	81, 94, 127, 283		
Marzulli, Robert	180, 292		
Mason, Harold			
Mathie, Monty			
Matovich, John	187, 244		
Matsen, Jerry	155, 300		
Matsumoto, Charles			
Mathews, Marilyn	86, 133, 300		
Matthieson, Theresa	93, 94, 138, 300		
Matz, Joan	131, 300		
Mauldin, Wayne			
Maul, Darrell	153		
Maxey, Dave	72, 147, 300		
Maxwell, Maureen	121, 292		
Maxwell, Bob	161, 283		
May, Ray	101, 300		
May, Robert	165, 255		
Maynard, Glenn	171, 300		
Maynard, William	183, 300		
Meagher, Phillip			
Mecham, Donald	181, 292		
Mecham, James			
Medley, Donald			
Medley, Ernest	99		
Medsker, Jerry	187, 283		
Meek, Mary	138, 292		
Meese, Shirley	121, 300		
Meester, Martin			
Mehas, Art	167, 301		
Mehew, Bessie	140, 301		
Mcichle, Robert	176, 283		
Meier, Herb	145, 283		
Meils, Marilyn	81, 91, 129, 283		
Melcum, Janice	138, 301		
Melgard, Robert	161, 283		
Mell, Galen	283		
Mellon, Porter	187, 301		
Melton, Harlan	204, 207, 209, 210		
Mendel, Mildred			
Mendel, Verne			
Mendiola, Donald			
Merrell, Joyce			
Merrill, Martha Sue	119, 301		
Merrill, Roy	155, 255		
Merritt, Robert	180, 301		
Meschko, John			
Metcalf, Garnet	127, 292		
Meyer, Mike	180, 301		
Meyers, Eugene			
Michel, Marvin	74, 165, 283		
Middlekauff, James	249, 292		
Middlekauff, Robert			
Miller, Betty	129		
Milbrath, Mary	15, 84, 85, 125, 301		
Miles, Richard	176, 292		
Miles, Rudolph			
Miller, Al	99, 171, 301		
Miller, Belva	15, 104		
Miller, Bruce			
Miller, Donald			
Miller, Eddie			
Miller, John D.			
Miller, John J.			
Miller, John W.			
Miller, Marilyn	121, 249		
Miller, Ray	19, 79, 151, 283		
Miller, Richard			
Miller, Spence			
Miller, Ted	155, 283		
Miller, Tom	92, 263		
Miller, William	155, 283		
Mills, Donald	97, 176, 283		
Mills, Gertrude	141, 249		
Milton, John	243		
Minas, Jim	159, 301		
Mink, Ed			
Mink, Marlene	138, 283		
Minning, Eleanor	127, 292		
Minnis, Mhyra			
Miracle, Doris	141, 301		
Misner, Gervase	75, 94, 165, 292		
Mitchell, Jack	210		
Mitchell, Marylyn	135, 301		
Mithoug, Francis	92, 263		
Mix, Gale			
Mix, John	159, 283		
Mix, Boyce	159, 292		
Mix, Maureen			
Moe, Elaine			
Moe, Orlin			
Mohan, Carol-Jean	94, 135, 301		
Moisey, John			
Monaghan, Tom			
Monay, Laura	141, 301		
Monroe, Marilyn	93, 104, 125, 292		
Monroe, William	277		
Monson, Charles	187, 292		
Monson, Don	187, 206, 209, 210, 249		
Montague, Carol	135, 292		
Montgomery, Audrey	73, 77, 81, 119, 292		
Montoya, Cecelia	94, 135, 301		
Moody, James			
Moon, Eugene	96, 165, 271		
Moon, Glendon	183		
Mooney, Don			
Moore, Elaine	138, 292		
Moore, Duane	169, 301		
Moore, John	261		
Moore, Marilyn	104, 141, 292		
Moore, Marion	261		
Moore, Morgan	147, 284		
Moore, Nancy	94, 125, 283		
Moore, Paul			
Moore, Richard C.	167, 283		
Moore, Richard E.			
Moore, Rod	159, 301		
Moore, Sylvia	116, 133, 249		
Morbeck, Peter	147, 292		
Morgan, Patricia	100, 123, 301		
Morgan, Ray	301		
Morgan, Robert			
Morin, Harold	183, 284		
Morrison, Dwight			
Morrison, Larry			
Morse, Don	145, 301		
Morse, Fred	93, 180, 301		
Morse, Katherine	131, 249, 301		
Mortensen, Glen	99, 243		
Mortensen, Shirley	104, 292		
Morton, Donald			
Moser, Janet	94, 101, 127, 284		

Moshinsky, Sharen — 73, 74, 102, 123, 284
 Mottern, Ed
 Mount, John — 104
 Mount, Maridean
 Mueller, August — 103, 104, 180, 292
 Muggerd, Roald
 Muir, Donald — 149, 292
 Muir, Melvin — 101, 151, 292
 Mulberry, Nancy — 81, 141, 301
 Muller-Karger, Frank — 104, 167, 255
 Muncey, Lavon — 153, 292
 Munds, James — 147, 301
 Murphy, Bernard — 75, 155, 292
 Murphy, Jim — 155, 301
 Murphy, Marilyn — 94, 135, 301
 Murphy, Shirley
 Murphy, Terry — 176, 301
 Murray, Leroy — 187, 292
 Murrin, Charles — 165, 266
 Musch, Billy — 145, 292
 Myers, Robert
 Myers, Victor

N

Nadauld, Sandy — 133, 301
 Nagel, Tom — 301
 Nail, Harvey
 Nail, Martha
 Naish, Richard — 99, 187, 255
 Nakano, James
 Nance, Patsy — 101, 138, 292
 Nanninga, Leah — 129
 Nasser, Maurice
 Neal, Jack — 75, 171, 292
 Neal, Marilyn
 Neal, Tom — 81, 91
 Nealey, Stanley — 84, 220
 Nealis, Claud — 104
 Nearents, Richard
 Neely, Malcolm — 165
 Neese, Harvey
 Neff, Richard
 Nelson, Al — 161, 243
 Nelson, Don — 149, 292
 Nelson, Barbara — 119, 243
 Nelson, Beverly — 94, 141, 284
 Nelson, Craig — 167, 292
 Nelson, Darrel — 149, 292
 Nelson, John F. — 72, 77, 147, 284
 Nelson, John W. — 74
 Nelson, Joy
 Nelson, Lorin — 153, 301
 Nelson, Lyle — 149, 301
 Nelson, Marigay — 84, 85, 131, 292
 Nelson, Nanette — 121, 266
 Nelson, Nancy — 133
 Nelson, Norman — 149, 301
 Nelson, Patricia — 91, 119, 301
 Nelson, Peggy — 121, 301
 Nelson, Phil — 169, 301
 Nelson, Richard — 187, 284
 Nelson, Robert — 187, 301
 Nelson, Virginia — 15, 129, 301
 Nelson, Willis
 Neu, Al — 176, 301
 Neu, Elmer — 176, 292
 Neubauer, Kenneth — 183, 292
 New, James — 104
 Newberry, Beverly — 103, 138, 292
 Newberry, LaRene — 15, 93, 138, 301
 Newbry, Glen
 Newby, Dick — 155, 284
 Newell, Dave — 99
 Newell, Marvin — 96
 Newhouse, Bob — 22, 79, 147, 284
 Newhouse, Sally
 Newman, Dewey — 22, 75, 165, 284
 Newman, Rulon — 75, 174, 292
 Newman, William — 77, 163, 284
 Newton, Dan
 Nicholas, George
 Nicholas, John
 Nicholas, William — 183, 284
 Nichols, Martha
 Nickel, Buddy
 Niedrich, Richard — 176, 301
 Nielson, Donald — 183, 284
 Nisbet, Robert
 Nixon, William — 76, 92, 263
 Noble, Mona — 249
 Noland, Jim — 101
 Nooncr, Warren — 301
 Norbeck, Jerry
 Norby, Larry — 169, 301
 Nordby, Dave — 145, 261

Norman, Carl — 267
 Norseth, Marilyn — 131, 292
 Nosek, Frank — 100, 169, 284
 Novak, Clyde — 96
 Nugent, Marilyn — 133, 301
 Nugues, Bernard
 Numbers, Muddy — 155
 Nunan, Pat
 Nunenkamp, Max — 77, 153, 262
 Nygaard, Erma

O

O'Callaghan, Donal
 O'Connell, Jerry — 169, 301
 O'Connell, Tom — 104
 O'Conner, Kathryn — 301
 O'Connor, Tom — 99
 O'Donnell, Colleen — 94, 138, 301
 O'Donnell, Valorie — 125, 249
 O'Harrow, Dave — 147, 284
 O'Neill, Donnelly — 72, 75, 79, 187, 249
 O'Neill, Fred
 O'Neill, James
 O'Reilly, Tom
 Obendorf, Donald
 Oberg, Susie — 77, 85, 131, 284
 Oberst, Homer — 77, 97, 180, 301
 Oblock, Louis — 274
 Odberg, Ellis
 Odberg, Lois
 Oddson, James
 Officer, Dona — 135, 243
 Ogan, Leroy
 Ogston, Mary
 Ohrt, LeRoy
 Oien, Waine
 Oldham, Charles — 90, 102, 163, 243
 Oldham, Sally — 135, 244
 Oleson, Sherry — 121, 301
 Oliver, Donald
 Olney, Warren — 187, 292
 Olsen, Henning — 220
 Olson, Bette — 138, 301
 Olson, Don — 255
 Olson, Jack — 273, 274
 Olson, Kerma — 94, 141, 301
 Olson, Lou Ann — 22, 74, 94, 131, 292
 Olson, Robert — 95, 104
 Olson, Roger — 163, 267
 Olson, Thomas
 Omans, Dave — 101, 187, 292
 Omans, Don — 187, 284
 Oneida, Frank
 Oneida, John — 99, 284
 Onthank, Sam — 157, 292
 Ormsby, Richard — 157, 284
 Osborn, James — 85, 104, 176, 284
 Osburn, Robert
 Osier, Jesse
 Ostrander, Pete — 101, 145, 301
 Ostrander, Bill — 101, 147, 292
 Ottenfeld, Bruce — 96, 274
 Otto, Charles — 77, 101, 149, 292
 Oud, Elizabeth — 104, 123, 292
 Owens, LeRoy
 Owsley, Robert — 97, 99

P

Packard, Howard
 Packard, Wilma — 94, 104, 135, 301
 Packham, Ed — 96, 181
 Pagoaga, Frank
 Palmer, Lucille — 135, 292
 Palmer, Otto
 Palmer, Stanley
 Paluthe, Wilfred — 187, 284
 Pappas, John — 161, 292
 Pappenhagen, May — 73, 93, 121, 284
 Park, William
 Parker, Dwain — 243
 Parker, John — 79, 116, 169, 267
 Parkinson, Jancen — 75, 93, 292
 Parks, Robert — 171, 301
 Parr, Jean — 102
 Parr, Philip
 Parrott, Suzanne — 119, 301
 Parry, Robert
 Parsell, Neal — 149, 301
 Parshall, Howard
 Parsley, Jack — 183, 301
 Parson, Dale
 Parsons, Edward — 155, 284
 Parsons, Patricia — 75, 93, 125, 292
 Parsons, William — 92, 262, 263

Passmore, George — 97, 174, 284
 Patrick, Ivan
 Patterson, Elaine — 138, 301
 Patterson, Wade — 167, 301
 Patton, George — 131, 301
 Patton, Mike — 84, 85, 86, 147, 301
 Paul, William — 72, 149, 244
 Paulson, Peggy — 127, 301
 Payne, Edward — 147, 292
 Payne, Freda — 22, 121, 292
 Payne, John — 77, 161, 284
 Payne, Kathryn — 135, 292
 Payne, Robert — 159, 267
 Payne, Rodney — 161, 301
 Payne, William — 147, 244
 Peacock, George
 Pearson, Blanche — 135, 292
 Pearson, John — 180, 301
 Pearson, Robert
 Pearson, Stanley
 Pearson, Tom
 Pearson, Zurlinden — 92
 Peckardt, Margaret — 129, 301
 Pedersen, Robert — 159, 302
 Pederson, William — 180, 302
 Peebles, Stephen — 180, 261
 Pell, Katherine
 Peltier, Jim
 Pendell, Ernest — 180, 302
 Pendergast, Herb — 91
 Penton, Vance — 187, 302
 Perez, Ron — 165, 284
 Perkins, Don
 Perrin, Rose — 131, 302
 Perron, Carl
 Personius, John — 155, 302
 Peters, Scott
 Petersen, William
 Peterson, Beatrice
 Peterson, Clarence — 284
 Peterson, Dean
 Peterson, Elma — 141, 302
 Peterson, Jack — 104
 Peterson, John — 169, 284
 Peterson, Leland
 Peterson, Muriel
 Peterson, Pauline — 73, 141, 250
 Peterson, Richard Walter
 Peterson, Richard Wayne — 93
 Peterson, Robert A. — 165, 284
 Peterson, Robert F.
 Peterson, Ross — 302
 Peterson, Ted — 101
 Peterson, Waino — 187, 284
 Peterson, Warren — 163, 243
 Peterson, William
 Pettygrove, Joan — 129, 292
 Pettygrove, Kay — 129, 302
 Pfeiffer, Chuck — 167, 302
 Phelps, Richard — 101
 Phillips, Mary — 94, 129, 292
 Pieper, Max
 Pieper, Rex — 95, 96, 187, 284
 Pieratt, Jim — 147, 302
 Pierce, Stan — 147, 302
 Pierson, Jay
 Pietsch, Gary — 80, 91, 165, 284
 Pilkington, Sophia — 138, 250
 Pinheiro, Jayme — 277
 Pinkard, Dave
 Piper, Jesse
 Pistak, William
 Pitkin, Earl
 Place, Helen — 135, 302
 Platt, Harry — 183, 284
 Platz, James — 292
 Playfair, Robert — 116, 173, 274
 Pleticha, LaRoy
 Pline, John
 Pline, Larry — 97, 176, 302
 Poff, Shirley — 85, 104, 135, 302
 Poitevin, Claire — 131, 302
 Poitevin, Ramon — 92, 161, 263
 Polillo, Domnick
 Pool, Ann — 80, 129, 284
 Poole, Phillip — 284
 Poon, David — 180, 302
 Pope, Dale
 Pope, Warren
 Popma, Ann — 72, 102, 123, 284
 Porter, David
 Post, James — 147, 284
 Post, Margaret — 138, 284
 Pottenger, Edward — 99
 Potter, Betty — 73, 75, 121, 292
 Poulson, William

Pound, Ronald 97, 176, 302
 Powell, Dave L. 153, 219, 292
 Powell, Dave R. 169, 245, 267
 Powell, Mary 121, 284
 Powell, Neal 86, 99, 153, 284
 Powell, Richard
 Powell, Walter
 Powers, Jessie 138, 243
 Prafke, Verlon
 Preece, Richard
 Prendergast, Joan
 Prenner, Carl 171, 292
 Presby, Richard
 Prestel, Robert 171, 302
 Preston, Peter 95, 273
 Prestwich, Katharine 141, 302
 Pribble, Ralph 174, 302
 Price, Elwin
 Price, Gary
 Pride, Nancy 141, 292
 Pride, Sheldon 176, 284
 Prince, Alfred
 Prins, Esther
 Privett, Geraldine
 Provencal, Ralph
 Pugh, George 169, 302
 Pugh, Katherine 101, 133, 302
 Purcell, Emerson 163, 302
 Purdum, Richard 163
 Purkiser, Judy 15, 133, 302
 Purviance, Ron 93, 187, 302
 Pyke, Taylor

Q

Querna, Jane 81, 91, 129, 243
 Querna, Marylu 129, 302
 Quick, Dallas 84, 85
 Quick, Nina
 Quigley, Gordon 84, 159, 292

R

Rackham, Robert 284
 Radford, Norman 180, 271
 Radler, Emma 135, 243
 Radovich, Janice 84, 85, 138, 292
 Raeder, John 145, 302
 Rafice, Mohammad 102
 Randall, Douglas 93, 169, 302
 Randall, Floretta 104
 Randle, Charles
 Randleman, Kay
 Rankin, David 187, 284
 Ranquist, Donald
 Ransom, Berniece
 Ransom, Red
 Ransom, Victor
 Ranta, Roger
 Rash, Wesley 174, 285
 Rasmussen, George
 Rathbun, Fred
 Rathbun, Lois 78, 141, 244
 Rathbun, Marion
 Rau, Charles
 Rawls, Mildred 84, 131, 285
 Ray, Harry
 Reading, Ann 72
 Reams, John 302
 Reay, Shirley 187, 292
 Redford, Joan 133, 250
 Redheart, Thomas 100
 Reeb, Allan 75, 77, 153, 292
 Reed, Delores
 Reed, Gerald
 Reed, Mary 119
 Reed, William 174, 285
 Rees, James 169
 Rees, Norma 141, 293
 Rees, Patricia 121, 293, 302
 Reese, Carleen 250
 Reese, John 92, 263
 Regan, Harriet 244
 Reichert, Carol 93, 100, 123, 302
 Reid, Jerry 165, 244
 Reid, Linda 121, 244
 Remacle, Peggy 141, 302
 Remp, Ramona 141, 244
 Remsberg, Jane 75, 76, 81, 93, 103, 125, 293
 Remsberg, Louis 79, 92
 Rensink, George 101, 161, 285
 Renstrom, Carol 85, 141, 302
 Requist, Thomas 169, 302
 Resa, Philip 169, 293
 Resta, Robert 92
 Rettig, Herbert 92, 263

Reyburn, Herbert
 Reynolds, Jo Ann 94, 131, 285
 Reynolds, LaVerne
 Reynolds, Roy
 Rhoads, Richard 72, 187, 293
 Rhynard, Victor
 Rice, Richard 74, 145, 285
 Richards, Edward 149, 293
 Richards, Jim 74, 159, 293
 Richards, William
 Richardson, Dale
 Richardson, Jim
 Richel, James 147, 302
 Riddle, Chuck
 Riddlemoser, John 263
 Riccken, Hilda 141, 293
 Riedeman, Barbara 100, 135
 Rigby Le Grand
 Riggers, Jerry 171, 267
 Riggers, Milton 174, 302
 Riggers, Wilton 93, 174, 302
 Riggin, Donald 99, 255
 Riggs, James
 Riggs, Richard 159, 250
 Kinebold, Eugene
 Ringe, Ann
 Ringe, Shirley 103, 135, 293
 Ringheim, Brynjulf 153, 212, 302
 Ripley, Douglas 145, 267
 Risetter, Agnes 102
 Rivett, Kenneth
 Roark, Burchard 161, 255
 Robbins, John
 Robbins, Marilyn 141, 293
 Robbins, Ronald 151, 267
 Robe, Glenn
 Roberge, Richard 155, 302
 Roberto, Frank 183, 293
 Roberts, Betty 64
 Roberts, Gordon 116, 179, 285
 Roberts, Hadley 96
 Roberts, John 104
 Roberts, Kelvin 100
 Roberts, Leonard
 Roberts, Nicholas
 Roberts, Bob 293
 Robertson, Eugene
 Robertson, Lynn 165, 293
 Robertson, Robert 99, 177, 285
 Robertson, Stuart 101, 147, 302
 Robinson, Glenwood 99, 255
 Robinson, Henry
 Robinson, Hubert
 Robinson, Patsy 84, 85, 104, 127, 302
 Robinson, Ronald 75
 Robinson, Virginia 104
 Robinson, Wilbur
 Robison, Clara 138, 302
 Robison, Jay
 Robison, Joan 123, 293
 Robson, Robert 169, 302
 Robson, Shirley 123, 250
 Rock, James 72, 75
 Roe, Warren
 Roff, Phyllis 138, 250
 Rogalski, Peter
 Rogers, George
 Rogers, Leslynn 135, 302
 Rogers, Quinton
 Rogstad, Judd 97, 98, 187, 255
 Rojan, Carol 72, 81, 135, 285
 Rojan, Patricia 77, 135, 302
 Rood, Willard 187, 293
 Root, Walter 86, 99, 177, 285
 Rosco, Russell
 Rose, Charlene 141, 293
 Rose, Jerry
 Rosin, Bruce
 Ross, Arlene 94, 141, 302
 Ross, Audrey 135, 302
 Ross, Dennis
 Ross, Herome
 Rossow, Carlyle 180, 285
 Roth, Charlene 93, 100, 135, 302
 Rowlands, Dave 102, 145, 285
 Rozier, Micheline
 Ruby, Rebecca 138, 250
 Rudolph, John
 Runberg, Theodore 250
 Rupert, Stanford 149, 285
 Ruppel, Evonne 75, 141, 293
 Rush, Glenn
 Rush, Imo
 Rusho, Frank 93, 187, 293
 Russ, Edwin 104, 153, 293
 Russell, Duane

Russell, Ed
 Russell, James 72, 76, 183, 285
 Russell, Kay 138, 302
 Russell, Kenneth
 Rust, Barry 176, 267
 Rust, Marty 155, 285

S

Saad, Jim 19, 77
 Sabin, Ilete 77, 102, 104, 123, 285
 Sadler, Roger
 Salamun, Jerry
 Salmon, Robert 255
 Salo, Glenn
 Samuelson, Kenneth 114, 183, 293
 Sandberg, James 159, 285
 Sanders, Betty
 Sanderson, Carolyn 15, 73, 75, 76, 85, 93,
 131, 293
 Sandmeyer, John 187, 274
 Sandoval, Fred
 Sargent, John
 Sargent, Robert
 Sather, Allen 161, 207, 210, 261
 Sather, Bryant 101, 161
 Sather, Gary 302
 Sattgast, Verna 119, 250
 Sauer, Jane 133, 293
 Saulls, Chuck 153, 293
 Saunders, Erna 302
 Savage, Dwayne 77, 116, 183, 285
 Sawyer, Ray 177, 293
 Sayer, Dick 145, 302
 Scarcello, Frank 177, 285
 Schaeffer, Ralph
 Scharf, Cliff 147, 302
 Schaub, Ed
 Schauer, William
 Scheideman, Jerry 101, 159, 244
 Scheline, Donald
 Schell, William
 Scheloske, John 99, 177, 255
 Schipper, Warren
 Schlottman, Alfred 261
 Schmauder, Art 171, 285
 Schmid, John 183, 302
 Schmid, Mary 138, 250
 Schmidt, Melvin 187, 293
 Schmidt, Richard 187, 261
 Schmidt, Wilma 74, 129, 285
 Schmith, Donald 99, 177, 255, 285
 Schmith, Edward 72, 75, 76, 99, 187, 285
 Schnelle, William 174, 302
 Schnobel, William
 Schoening, Art
 Schoenwald, Bob 161, 293
 Schooler, Regina
 Schopp, Fred 101
 Schreiber, Idanne 93, 127, 302
 Schreiber, Robert 75, 85, 183, 293
 Schroeder, August
 Schroeder, Elaine 127, 285
 Schroeder, Rena
 Schroeder, Roger
 Schuldt, Alden
 Schuler, LaVonne 138, 285
 Schultz, Dave
 Schultz, Mary 121, 293
 Schultz, Paul 72, 74, 77, 167, 293
 Schultz, Richard 147, 302
 Schumacher, Jo Ann 133, 293
 Schumaker, Theo. 180, 302
 Schwab, John
 Schwarz, Claire 138, 302
 Scott, Harvey
 Scott, Ira
 Scott, Jewel
 Scribner, Mary 138, 285
 Scudder, Mary
 Seale, Robert 96
 Seaquist, Robert 97, 261
 Sears, Roscoe 177, 302
 Seawall, Oscar
 Sealey, Jim 75, 161, 293
 Seely, Dick 161, 302
 Seely, Douglas 93, 145, 302
 Seeman, Raymond 97, 187, 261
 Seifert, Fred
 Seitz, Carol 138, 302
 Sensmeier, Louis 255
 Servoss, Delos
 Severance, John
 Sewell, Robert 155, 285
 Shafer, Philip 169
 Shaffer, Barbara 104

Shaffer, Clair	293	Solum, Carol	94, 123, 303	Sutphin, Christopher	165, 293
Shane, Ed	183, 285	Soranno, Michael		Swank, Nancy	141, 250
Shannon, Donald	151, 293	Soroushian, Manoochehr	277	Swanson, Donald	
Sharp, Jerry	97, 261	Soule, Jimmie	183, 250	Swanson, Stanley	169, 267
Sharp, Lee	96	Southcombe, Robert	74, 161, 293	Swanstrom, Carl	208
Sharp, Martha	94, 104, 138, 302	Spalding, Mary	141, 303	Swanstrom, Hugh	92, 163, 262
Sharp, Roberta	293	Sparkman, Patricia	86, 127, 303	Swartz, Edwin	96
Shaver, Myrna	94, 135, 293	Sparks, Sue	15, 80, 131, 303	Sweeney, Alyce	84, 85, 125, 303
Shawver, Jim	169, 285	Spaulding, Connie	125, 303	Sweeney, Patricia	15, 125, 303
Shawver, Peter	169, 293	Speedy, Robert	96, 151, 293	Symms, Richard	169, 250, 293
Shay, Inga		Spence, Mike	75, 165, 293	Symons, Richard	161
Shay, Tom		Spence, Sally	102, 104		
Shedd, Robert	149, 303	Spencer, Betty	141, 303		
Shehadeh, Farah		Spencer, Forrest	99, 101, 293		
Sheldon, Jerry		Spencer, Larry			
Sheppard, Richard	153, 303	Speropulos, Nicholas	220		
Sheridan, John		Speth, John			
Shern, Dick	100, 153, 303	Spiker, Ardella			
Sherwood, Cole	99, 147, 285	Spiker, Roger	101		
Shinn, Richard	101, 183, 303	Spraker, Dick	163, 303		
Shippey, Clarence	180, 285	Sprouse, Glenn			
Shirck, Wayne		Spurgeon, Bill			
Shirley, Dalby		Stackhouse, Wendell	149, 303		
Shively, Donna	129, 250	Stafford, John			
Shively, John	293	Staley, Grady	163, 303		
Shockley, Layne	145, 303	Staley, Virginia	141, 293		
Shodene, Norman	303	Staley, William			
Short, Nancy	15, 77, 84, 86, 127, 293	Stamm, Carl	151, 255		
Shoup, Richard	165, 267	Stanley, Mary	135, 293		
Showalter, Susan		Stanton, Don			
Shriver, Jo Ann	100, 123, 293	Stanton, James	159, 244		
Shriver, William		Starr, Charles	174		
Shuldberg, Noel	177, 285	Starr, James	303		
Shumaker, James	93	Staubert, Richard	74, 163, 285		
Shumaker, Jerry		Stavik, Olaf	116, 255		
Shumaker, John		Steel, William	102		
Shumway, Margaret		Steele, Jamie	91, 163, 285		
Shurtliff, Suzanne		Steer, Byron	151, 285		
Sidhu, Gurcharu	271	Steffens, Billie	119, 250		
Sievers, Shirley	141	Steiger, Anthony	293		
Siler, Ray		Stein, Hubert	145, 267		
Simmons, Gary	210	Stender, Duffy			
Simmons, Roger	84, 159, 293	Stender, Vencita	244		
Simms, Beverly	141, 293	Stephens, Aubrey	76, 147, 285		
Simon, William	93, 153, 303	Stephens, Joaquin	163, 274		
Simons, Barbara	100, 119, 293	Stephens, Robert			
Sims, Beth	138, 293	Stephens, Wayne			
Singh, Jagat	99	Sterlings, Calvin	187, 303		
Siniff, Helen	138, 293	Stevens, Julia	183, 303		
Sinnemaki, Joyce	127, 303	Stevens, Wayne			
Sipes, Ray	163, 244	Stevenson, Robert	167, 255		
Siple, Ron	116, 147	Stewart, Gene	97, 183, 303		
Sisty, Nancy	121, 303	Stewart, James			
Skinner, Bill	295	Stewart, Marilyn	63, 129, 295, 303		
Slavin, Sandra	75, 100, 119, 293	Stewart, Patricia	129, 285		
Sleeman, June	138, 303	Stewart, Scott	183, 250		
Smith, Bruce	159, 303	Stobie Gordon	151, 303		
Smith, Claude		Stockman, Ted			
Smith, Donald L.	81, 159, 285	Stoddard, Patricia	94, 121, 303		
Smith, Eugene	92, 263	Stoker, Roger	155, 303		
Smith, Gordon		Stokes, Keith	99, 187, 255		
Smith, Jerry	159, 267	Stolley, Robert	100, 149, 285		
Smith, Josephine		Stone, Charles			
Smith, Joy	135, 293	Stone, Leon	165, 255		
Smith, Keith	183, 303	Stonehocker, Van	255		
Smith, LaRalle	104	Stoor, Jack	285		
Smith, Laurence		Storey, Edward	171, 293		
Smith, Lois		Storruste, Kristofer	255		
Smith, Mark	187, 255	Stott, William			
Smith, Maynard	255	Strang, James	149, 293		
Smith, Nepier	303	Strickling, Francis	187, 285		
Smith, Paul		Stringfield, Sandra	125, 293		
Smith, Virgil	285	Strobel, Rita	129, 250		
Smith, Whitney		Strobel, Vincent	151, 274		
Smithers, Betty	102	Strong, Audrey	141, 250		
Smuin, Barbara	141, 293	Strong, Gary			
Smythe, Jerry	169	Stroud, Richard			
Snarr, Jim	161, 303	Struck, Suzanne	93, 125, 293		
Snider, Mary	100, 141, 293	Stubberud, Allen			
Snider, Vera		Stubbs, Jerry			
Snodgrass, Donald		Studdiford, Andrew			
Snook, William		Studdiford, Carlie			
Snow, Mary	129, 303	Studer, Bennie			
Snow, Sherman	169	Stump, Sharon	121, 293		
Snyder, Arline	119, 285	Sturgess, Virginia	85, 125, 285		
Snyder, Donald		Sturman, Cary			
Snyder, Roselle	121, 303	Sturts, Keith	180, 303		
Snyder, William	187, 267	Styner, Walter	174, 286		
Soden, Eleanor	15, 131, 285	Subia, Joe	174, 295, 303		
Soderberg, Eleanor		Sullivan, Dean			
Soderberg, Joe		Sullivan, John	210		
Soderstrom, Carl	187, 267	Sullivan, Johnny			
Soderstrom, Floyd	187, 303	Sullivan, Margaret	100, 123, 303		
Sodorff, Charlotte	119, 303	Summers, Larry	163, 303		
Solinsky, Harold		Summers, William	169, 219, 293		
Solomon, Wayne	219	Sund, Cornell			

T

Tagliareni, Salvatore	151, 303
Talbott, Jack	100, 167, 286
Talbott, Wilson	
Tall, John	74, 155, 244
Tan, Ronald	101, 102
Tankersley, Howard	
Tanner, Ivan	99
Tanner, Loveta	100, 104, 123, 303
Tarbox, Keith	
Tate, Chuck	101, 147, 293
Tate, Claude	183, 293
Tate, Kermit	
Tate, Stan	71, 79, 147, 244
Tate, Ted	171, 293
Tatko, Alma	15, 19, 75, 93, 127, 294
Taylor, Alma	
Taylor, Barbara	78, 92, 116, 131, 244
Taylor, Duane	
Taylor, Glen	86
Taylor, Gordon	85
Taylor, Janene	127, 303
Taylor, John	
Taylor, Lois	86, 138, 303
Taylor, Kaye	125, 294
Taylor, Wallace	92, 263
Taylor, William	
Teare, Margaret	116, 137, 267
Teater, Jack	101, 145, 303
Telford, Carlyle	
Tellefson, Douglas	99
Temple, Donald	
Temple, Julie	
Terry, Boyd	93, 181, 294
Tesohldek, Dwaine	163, 303
Teutsch, Jean	19, 75, 123, 294
Teverbaugh, Frank	220
Thieme, Roger	77, 84, 187, 294
Thieme, Wilford	
Thomas, Adele	104, 131, 267
Thomas, Darlene	93, 102, 141, 294
Thomas, Edward	174, 261
Thomas, Robert	145, 303
Thomas, Wayne	
Thomas, William	174, 294
Thomason, Kelly	169, 294
Thompson, David	
Thompson, Dennis	19, 72, 75, 102, 183, 294
Thompson, John A.	
Thompson, John W.	
Thompson, Martin	
Thompson, Wallace	294
Thomson, Brent	183, 303
Thorf, Renee	141, 294
Thornock, Dick	72, 84, 93, 181, 294
Thornton, Marcia	77, 92, 125, 286
Thornton, Robert	220
Thorson, Freeland	161, 294
Throckmorton, James	
Thurlow, Hugh	
Tibbitts, Barbara	138, 250
Tibbitts, Dan	161, 244
Tice, Theodore	
Tidd, Robert	
Tiede, Glen	
Tiegs, Barbara	85, 86, 141, 303
Tiegs, Gordon	169, 303
Tingley, Donald	99
Tinto, James	96, 101, 183, 286
Tisdale, Eldon	161
Tisdale, Norah	
Tisdall, Ronald	294
Titus, Ronald	
Tjulander, Raymond	99, 180, 286
Todd, Mirrian	
Todd, Robert	
Tollefson, Conrad	187, 303
Torkelson, Kenneth	167, 303
Torpey, Gail	131, 294
Tovey, Charles	187, 294
Tovey, Rhys	
Tovey, Roger	75, 177, 294
Tower, Bonnie	129, 303

Townsend, Charlotte 135, 303
 Townsend, Jim 77, 96, 165, 286
 Townsend, Ronald 155, 303
 Tracy, John
 Tracy, Robert 102
 Trail, Thomas 75, 149, 294
 Transtrum, Wallace 92, 263
 Travis, Herman 177, 303
 Treat, Ronald
 Trefren, Margaret 76, 78, 84, 127, 244
 Tresnit, Milan 161, 244
 Tresnit, Robert
 Tronson, Gary 161, 303
 Troth, Jason 75, 187, 294
 True, Dan 161, 294
 Truc, Shirley 138, 303
 Truesdell, Kenneth 101, 174, 303
 Trupp, Margaret 94, 138, 286
 Tsudaka, Jack
 Tubbs, Donald
 Tucker, Carolyn 141, 303
 Turnbow, Robert
 Turnbull, Donald 187, 303
 Turnbull, Richard 187, 294
 Turner, John
 Turner, Marilyn 138, 303
 Turner, Robert
 Turner, Tona
 Tweedy, Frank 101, 183, 286
 Twitchell, LaForrest 96, 273, 274
 Twogood, Darrell 151, 286
 Tyson, Elizabeth
 Tyson, Roger
 Tysor, Marjorie 104, 141, 244

U

Uhlenkott, Vincent
 Ulbricht, Roger 159, 286
 Ullevaalseter, Reidar 212, 213
 Ulmer, Arlie
 Ulmer, Lewis
 Ulsteen, Per Kristian 255
 Urbanek, Fred
 Utz, Edwin 95, 183, 303

V

Vaagen, Vivian 125, 303
 Valadon, Patricia 127, 250
 Valentine, Wayne 187, 304
 Van Brunt, Frank 75, 77, 171, 294
 Vance, Bess 78, 99, 255
 Vanc, George
 Van De Grift, Margaret 104, 138, 286
 Van Houten, Peter 104, 174, 286
 Van Orman, Marie 15, 80, 85, 93, 131, 304
 Van Sant, James 155
 Vanskike, Lowell
 Van Stone, Bud 100
 Van't Hul, Andrew
 Van Varseveld, Frank
 Varian, Margaret 93, 131, 294
 Varin, Frances 123, 294
 Varin, James 100, 159, 304
 Vars, Barbara
 Vars, Harry
 Vasko, George 171, 294
 Vaughn, Glenn
 Vaught, Milford 100, 101, 187, 261
 Verburg, Mary 138, 294
 Vermillion, William
 Verner, Roy
 Viers, William
 Vinson, Kay 155, 304
 Vopat, Thomas 187, 294
 Voss, Ronald
 Vrbsky, Alice

W

Waddel, Robert
 Waddell, Theodore 174, 286
 Wadsworth, Donald
 Wadsworth, Ralph
 Waggoner, Harold 183, 294
 Wahl, Dorothy 131
 Wahler, Robert
 Wahlquist, Fred
 Wainwright, Jackie 100, 123, 304
 Waitz, Jay 171, 294
 Waldron, Manley 145, 304
 Walker, Charlotte 141, 304
 Walker, Donald
 Walker, Leonard
 Walker, Leslie 76, 153, 304

Walker, Norman 97, 177, 261
 Walker, Polly
 Walker, Robert A.
 Walker, Robert B.
 Walker, Robert E.
 Walker, Wayne 159, 304
 Wallace, Francis 157, 286
 Wallace, Gary 100, 159, 273, 274, 304
 Wallace, JoAnn 141, 286
 Wallace, William 96
 Wallis, Harley 96, 255
 Walrath, Charles 165, 304
 Walrath, Farrol 138, 294
 Walser, Roger
 Walsh, Jerry 180, 304
 Walston, Kenneth 145, 177, 294
 Walter, Suzanne 127, 294
 Walters, Kathryn
 Wamstad, Donald 97, 187, 304
 Wanamaker, John 101
 Ward, Larry 147, 304
 Ward, Virginia 119, 304
 Waring, Gail 138, 304
 Warner, Barbara 62, 94, 138, 294
 Warner, Freddy
 Warner, Janice 76, 119, 294
 Warner, John 151, 286
 Warner, Karen 63, 129, 304
 Warner, Thomas 187, 286
 Warnke, Ronald 187, 304
 Warren, Albert
 Warren, Carol 131, 304
 Warren, Dorothy 138, 286
 Warren, Velma 138, 294
 Waters, Parley 99, 255
 Watson, Colleen 123, 304
 Watson, Ralph 84, 85, 183, 294
 Watson, Richard 304
 Watson, Suzanne 129
 Watt, Max
 Wayment, Allen
 Weaver, Marilyn 72, 138, 294
 Weaver, Maurice 187, 304
 Weaver, Monte 171, 294
 Webb, Jay 161, 206, 286
 Webb, Patricia A. 135, 304
 Webb, Patricia J. 77, 101, 138, 294
 Webb, Paul 177, 304
 Webb, Peggy 135, 294
 Webb, Thomas
 Weber, John 19, 161
 Webster, Carol 85, 86, 141, 294
 Webster, Donald
 Webster, Jack
 Weeks, Dick 75, 76, 153, 294
 Weeks, Owen
 Weholt, Carl 267
 Weinmann, Larry
 Weiss, William
 Welch, Charles
 Welch, Larry
 Weld, Donna 141, 304
 Wells, Jack 187, 304
 Welsh, Joan 91, 104, 123, 244
 Welsh, LaVila 138, 294
 Weltzin, Joachim 286
 Wendland, William 174, 304
 Wendle, Dean 169, 267
 Wendle, Katherine 121, 294
 Werneth, Stephen
 Werry, Charles 149, 304
 Wescott, Gary 75, 169, 294
 West, Charles 72, 74, 76, 169, 267
 West, Frances 94, 127, 244
 West, Helen 100, 133, 286
 West, Irene 15, 93, 131, 304
 Westergren, Knute 147, 304
 Westerheim, Ole
 Westfall, Donald 165, 267
 Westfall, Joan 141, 294
 Westgate, Bertha 119, 250
 Westgate, John
 Weston, Milton 149, 286, 304
 Wheaton, Pearl
 Wheeler, Robert
 Whitaker, Glenn
 White, Charles 76
 White, Gene 145, 286
 White, Jerry 84, 86
 White, James E.
 White, James M. 149, 304
 White, Janet 129, 304
 White, Janice 15, 131, 304
 White, Norman
 White, William 100
 Whitehead, Thaync 183, 294

Whitman, Joan
 Whitman, William
 Whitney, Julia 125, 304
 Whitney, Russell 100, 169, 294
 Wickberg, Aljean 93, 138, 304
 Wicklund, Joan 15, 133, 304
 Wicks, Jimmy 294
 Wiks, Norma 86, 100, 141, 304
 Wilcox, John
 Wilde, Warren 304
 Wilhelm, Gary 174, 294
 Wilke, Duane 149, 304
 Wilke, Ray 149, 294
 Wilkens, Walter
 Wilkerson, William 151, 304
 Wilkes, Kenneth
 Wilkins, Emmett
 Wilkins, Ted 187, 304
 Wilkinson, Dorothy 141, 294
 Wilkinson, William 92, 171, 262
 Will, Robert 183
 Willard, Ronald
 Willey, Richard 174, 294
 Willey, Tom
 Williams, Arnold
 Williams, Dalbert 286
 Williams, Edward
 Williams, Fred 76, 80, 90, 91, 245
 Williams, John
 Williams, Jolene 133, 304
 Williams, Larry
 Williams, Linda 141, 304
 Williams, Roger 84, 169, 304
 Williams, Waverly 123, 304
 Williamson, Myrtle 15, 93, 131, 304
 Willms, Jan 15, 93, 100, 123, 304
 Willows, John 286
 Willson, LaVonne 84, 131, 286
 Wilson, Albert
 Wilson, Allan
 Wilson, Bill 304
 Wilson, Clyde 187, 261
 Wilson, Donald
 Wilson, Enas
 Wilson, Epsy
 Wilson, Jack 155, 286
 Wilson, James
 Wilson, Joe 294
 Wilson, Gregg 153, 294
 Wilson, Karen 94, 121, 304
 Wilson, Lois 80, 123, 304
 Wilson, Norman 101
 Wilson, Russell 255
 Wilson, Stanley
 Wilson, Velma 131, 250
 Wilson, Willard 177, 304
 Wilson, William 93, 180, 188, 304
 Winborg, Paul
 Wing, Larry 103, 183, 294
 Winkle, Bill 267
 Winner, Kristine 74, 131, 294
 Winner, Mary 94, 513, 294
 Winschell, Thelon
 Winter, William 169, 304
 Winters, Nancy 78, 84, 125, 267
 Winton, Wayne
 Wisdom, Richard
 Wise, Lowell
 Wiswell, Betty 104, 135, 304
 Witteborg, Buckley 171, 304
 Witter, Wanda 141, 286
 Woelfel, Pete 169, 255
 Wolcott, James
 Wolfe, Mary 127, 294
 Wolff, Marianne 121, 250
 Wolf, Walter 183, 304
 Wolverson, Gail 100, 294
 Womeldorf, Robert 294
 Womeldorf, Susan 92, 131, 244
 Wong, Po-Ping 79, 277
 Wood, Arlene 64, 121, 286
 Wood, Cherrie 73, 76, 121, 286
 Woodard, Margaret 125, 294
 Woodbury, Arthur
 Woodmore, Patricia 94, 125, 244
 Worden, Donald
 Worden, John
 Worsencroft, Don
 Worst, Barbara 138, 304
 Worthington, Kenneth 174, 294
 Wright, Alven 171, 250
 Wright, Bruce
 Wright, Charles
 Wright, Douglas
 Wright, James 149, 294
 Wright, Jean 138, 304

Wright, Joyce	250
Wright, Kenneth	74
Wright, Renae	93, 123, 304
Wunderlich, Leonard	
Wyant, Jack	171, 304

Y

Yarber, William	
Yates, Robert	157, 304
Yeomans, Jerry	97, 174
York, Athel	244

York, Lloyd	183, 294
Yost, George	74, 77, 79, 161, 286
Yost, Nathan	165, 287
Youmans, Dave	167, 287
Young, David	
Young, Dixie	121, 304
Young, Eloise	
Young, John	
Young, Loren	
Young, Merrill	99, 180, 286
Young, Theodore	
Young, Virgil	97, 187, 304
Young, Wayne	101, 183, 304

Youngblood, Margaret	
Youngstrom, Robert	167, 287
Yraqui, Joseph	

Z

Zachringer, Mary	
Zapp, Carol	22, 127, 286
Zaring, Arleen	93, 123, 304
Zbozen, John	96
Zimmerly, Albert	101, 169, 267
Zimmerman, Jerry	77, 153, 286

I say . . . Whose epitaph is this . . .

The fall of 1954 found me with the job of Editor of the 1955 GEM OF THE MOUNTAINS. A position which I did not expect to have for another year. My first job was to select two Associate Editors and several staff heads who would work together with me in producing this annual. In this book you will find the results that these individuals have accomplished during the year.

You will not find any drastic changes in the GEM this year. We have simply tried to record the events that have occurred at Idaho throughout the year, and hope you will recall many pleasant memories as you thumb through your book.

After much phenagling we received permission to use the Mr. MaGoo cartoon. Through MaGoo we have tried to depict various phases of college life as we see it. We hope you like him. The Beauty section is a little different than it has been. Another change we hope you will like. Delta Sigs, we finally got your Queen in the Beauty section. We have been criticized by various living groups on the copy that has been written for them in the past. This year we decided each group could write its own. Their copy is exactly as was turned in to us. We have accidentally left out a few class pictures. But this was not purposely done, so please accept our sincere apologies. We have tried to spell the names correctly, using the Kampus Key as a guide.

An Editor always has many people to thank for the work they have contributed in the publication of the GEM. First on my list is Gale Mix. Gale has helped with many GEMS and understands the production of an annual from the beginning to the end. Throughout the year he always gave us the help we needed. To show our appreciation we decided to dedicate the GEM to him. We tried to keep it a secret, but we had to take his picture so many times that I am sure he caught on. Through his efforts four

of us were able to go to Seattle and visit the Artcraft Engraving Co. At the engravers we saw exactly what happens to our pictures and learned many things which will make for a better GEM in the future.

Next I would like to thank Bob Lindborg and Al Salisbury of Artcraft Engraving for the help they have given us during the year especially on the MaGoo cartoons. Also for the patience they have shown when we didn't always mount our pictures correctly or get them in on the exact date. Certainly not to be forgotten is Mr. Swanson of Caxton Printers in Caldwell. I am sure there were many times when he would like to have had more copy, but his silence on the subject was greatly appreciated here in Moscow.

Without my fine staff, I am sure the GEM would not have amounted to much. Filling the positions of Associate Editors were Keith MacPhee and Jamie Steele—both doing fine jobs. My staff heads included Lorna Hobdey, Judy Crookham, Carolyn Sanderson, Marlin Briggs, Shirley Byrne, Jim Asaph, Rowena Hasbrouck, and Louise Tatko. I think these individuals probably got rather tired of hearing me ask them how much copy they were going to have for each deadline. But in spite of my worries at times they all did their work very well. I mustn't forget our photographers, Bob Stolley, Arden Literal, and Everett Headrick. Nor must I forget the girls who drew the MaGoo cartoons, Nan Soden, Mary Snow, and Sue Dolphin.

We had only one real near catastrophe this year. We seemingly lost about twenty-five pages of names for part of the classes section. After several of us had sprouted a few gray hairs, we discovered the pages stuck together under some pictures in the GEM offices.

So here you have the GEM for '55. I hope you like it, and if you don't then bring in your criticisms to the Editor for '56, Jamie Steele.

DARLENE DUFFY

Editor of 1955 GEM OF THE MOUNTAINS

1955 GEM of the Mountains Staff

Editor-in-Chief — **DARLENE DUFFY**

Associate Editors — **JAMES STEELE**
KEITH MACPHEE

Administration

LORNA HOBDEY - - - - - *Editor*
KAREN WARNER, HELEN ANN DOUGLAS, ARLENE BROWN, BETTY MILLER.

Social

CAROLYN SANDERSON - - - - - *Editor*
SUE SPARKS, JAN WILLMS, MARIE VAN ORMAN.

Organizations

MARLIN BRIGGS - - - - - *Editor*
PAT FRIEND, NANCY KETCHEN, SHERROL BARTLETT, MARY ELLEN DALY, LARENE NEWBERRY, JUDY PURKHISER, JOANIE WICKLUND, MARILYN ALSTERLUND, PAT SWEENEY, JOAN BRENT, LA VONNE BELL, JAN WHITE, MARY JANE MILBRATH.

Living Groups

JUDY CROOKHAM - - - - - *Editor*
IRENE WEST, MYRT WILLIAMSON, KAY LA BARGE, FLORENCE CARROLL.

Copy

LARRY ELLIS - - - - - *Editor*

Sports

JIM ASAPH - - - - - *Editor*
GEORGE FOWLER.

Classes

SHIRLEY BYRNE - - - - - *Editor*
ANN FOLEY, BARBARA HAMLET, CAROL MCGUFFIN, MARJORIE JOHNSON, VIRGINIA NELSON, NANCY SHORT, JACKIE LAVENS.

Index

ROWENA HASBROUCK - - - - - *Editor*

Photographers

EVERETT HEADRICK, JAMES STEELE, BOB STOLLEY, ARDEN LITERAL, DEAN TWO-GOOD.

Mr. MaGoo Cartoons

SUE DOLPHIN, MARY SNOW, NAN SODEN.

Business Manager

LOUISE TATKO.

PRINTING

The Caxton Printers, Ltd.
Caldwell, Idaho

ENGRAVINGS

Artcraft Engraving and Electrotype Company
Seattle, Washington

PHOTOGRAPHY

PORTRAIT
Hutchison, Sterner, and Rudy Studios
Moscow, Idaho

BEAUTY
Hutchison Studio, Moscow, Idaho

DIVISION PAGES
James Steele and Everett Headrick

REGISTRAR
UNIVERSITY OF IDAHO
MOSCOW, IDAHO



REGISTRAR
UNIVERSITY OF IDAHO
MOSCOW, IDAHO



