

GEM of the  
MOUNTAINS

1957

IDAHO

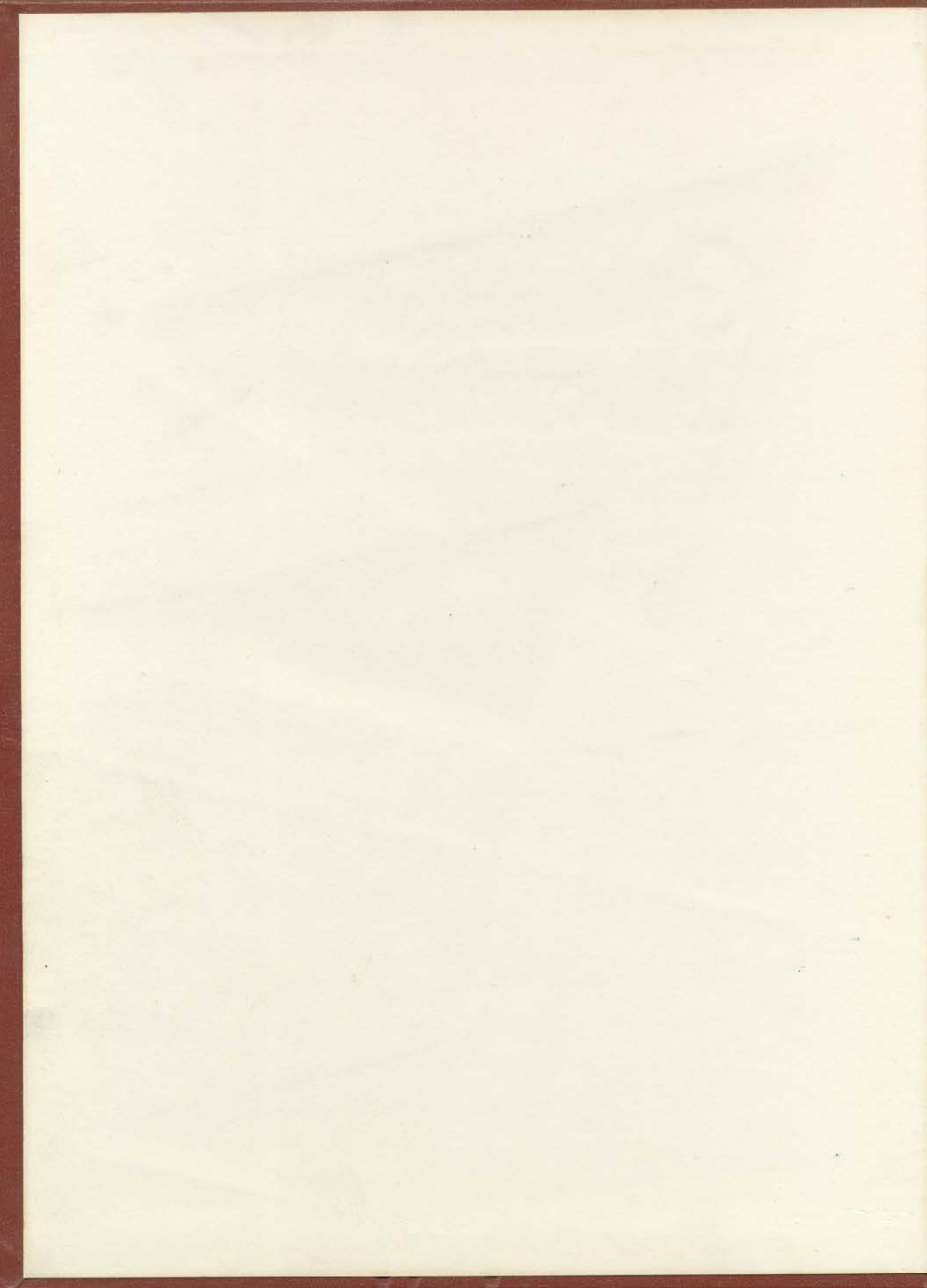









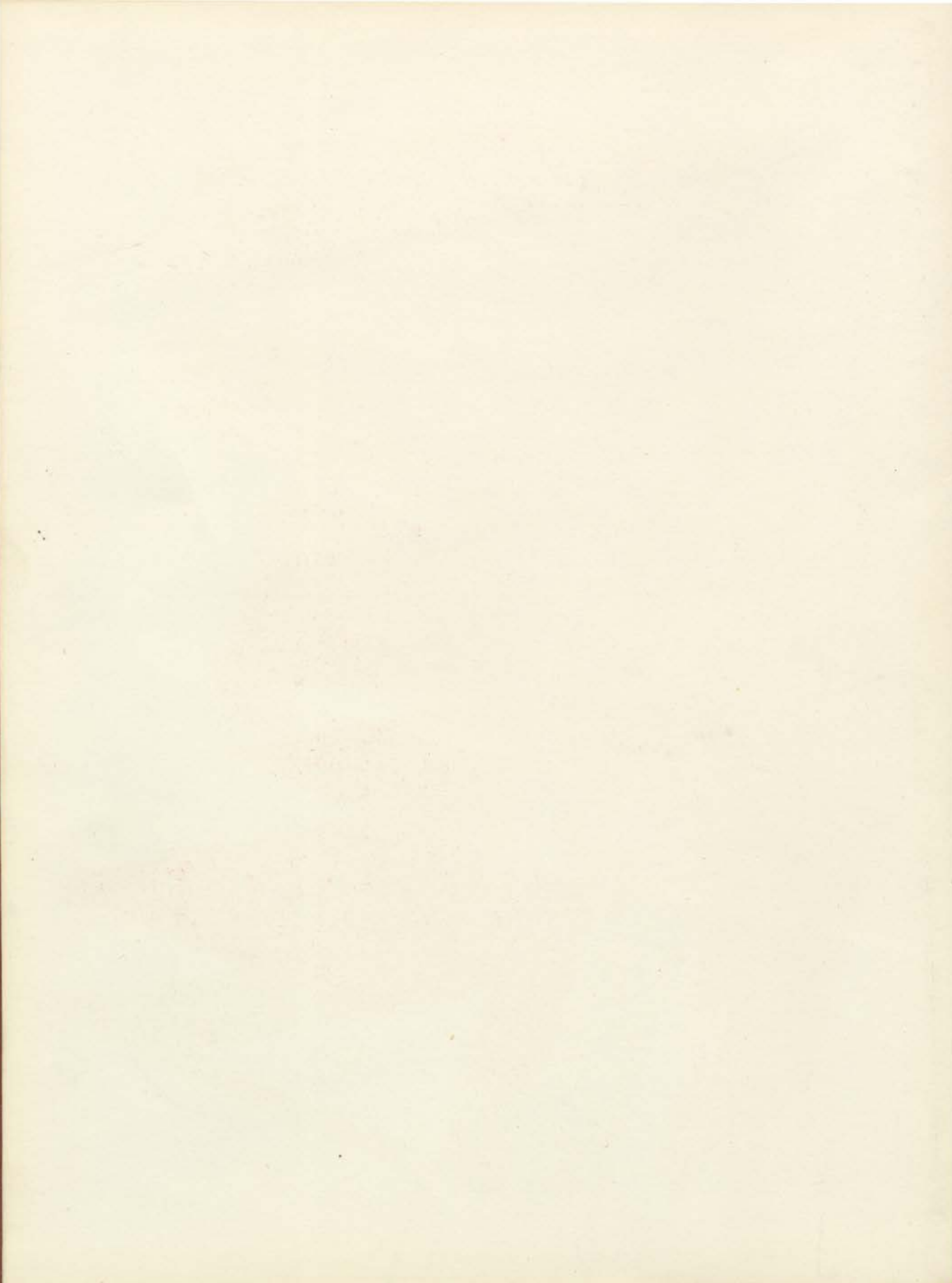



A large, textured red brushstroke that curves across the top and left side of the page, serving as a background for the first two lines of text.

*"We'll go singing,  
singing of you .....*

*Alma Mater,  
Our Idaho".*

A series of overlapping geometric shapes: a red triangle pointing right, a black triangle pointing left, and a white triangle pointing right, all overlapping to form a stylized arrow or banner shape.

*GEM of the  
MOUNTAINS*

*1957*



## Table of Contents . . .

Administration—30

Chronology—42

Organizations—102

Residences—150

Sports—230

Academics—276

THE UNIVERSITY OF IDAHO

1957

GEM of the  
MOUNTAINS

EDITOR

LOUISE TATKO CUMMINS

ASSOCIATE EDITOR

MYRTLE WILLIAMSON

ASSOCIATE EDITOR

LARENE NEWBERRY

THE UNIVERSITY OF IDAHO  
MOSCOW, IDAHO



# FOREWORD



College—a colorful, spectacular panorama where students and professors share the limelight—where biology vies with boyology—a home away from home. Here we find professors, using their wisdom and knowledge to guide and direct—students—bored, eager, interested, tired—And classes, some stimulating, other tiresome; all designed to further the learning process—The gay social whirl of afternoon coke dates, football games in the fall, stiff formal functions, gay costume dances—And the quiet times—chatting with a roommate or friend—a walk through secluded spots with a chosen partner, a solitary moment to reflect on world affairs or a moment of meditation with an unseen, greater power—All of this culminated by the wistful nostalgia of graduation day.

We of the 1957 GEM OF THE MOUNTAINS staff have tried to record a part of these times in hopes that in the years to come these memories will be more real to you.

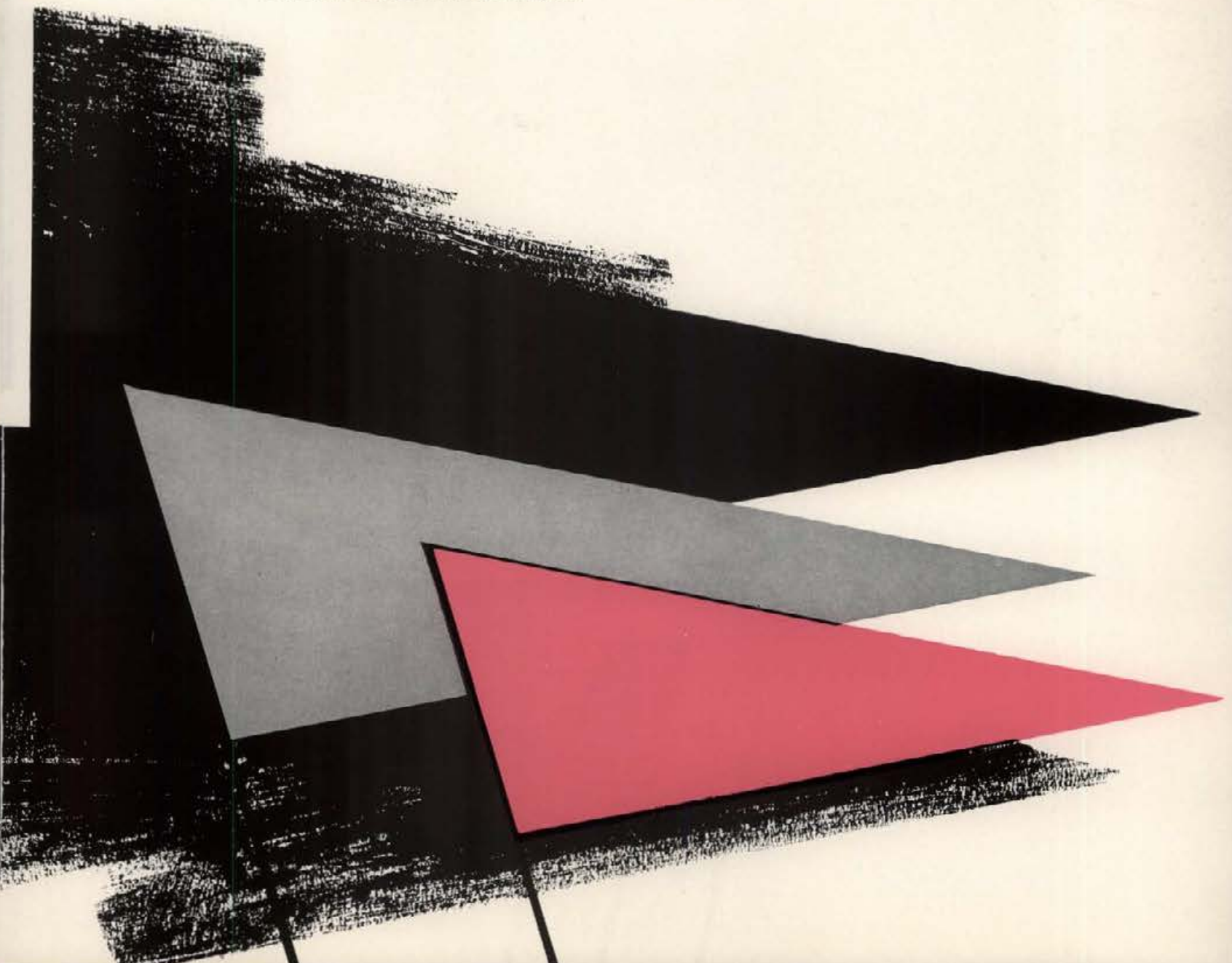



D





# EDUCATION

A friendly counsellor—a sympathetic listener—an understanding companion—a helpful advisor—a lady who has devoted much time and energy to the service of our university.

A native of Lewiston, Idaho, she received a B.A. from the University of Washington and her M.A. at Columbia University. Working as assistant Dean of Women for five years, she accepted the position of Dean of Women in 1943 and has served in this capacity for the past fourteen years. In appreciation for the service, ideals, and standards which she has contributed to our school, we humbly dedicate the 1957 GEM OF THE MOUNTAINS to DEAN LOUISE CARTER.



*"Hear the story of our school*





days, of fraternity.

It's about the place we love so, ----  
It's our University"-----





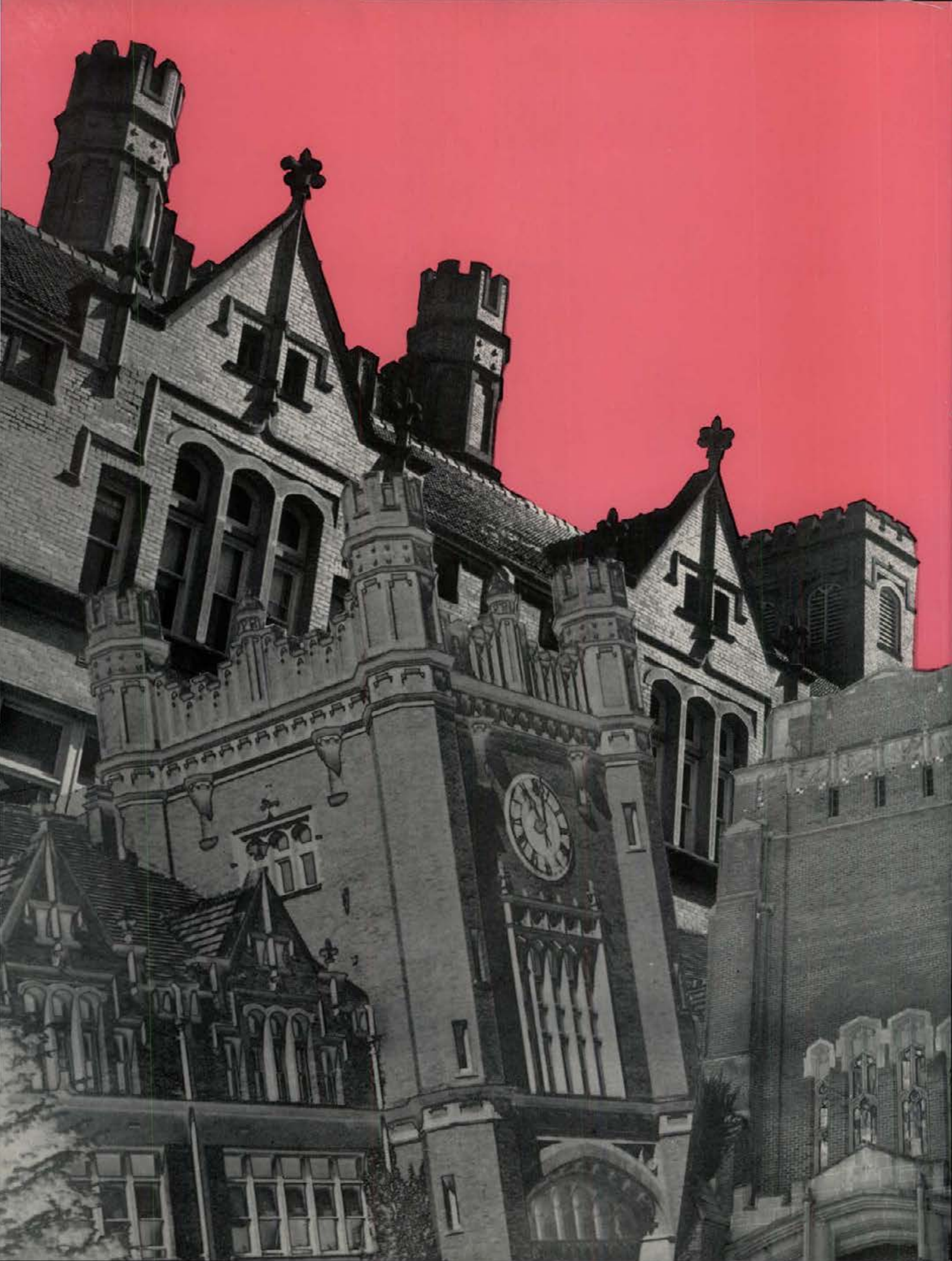



The towers of our campus—telling a story in themselves—the Ad building with its time of day—the Memorial Gym with its high Gothic tower—the old buildings and the new found on all parts of our campus—teaching a lesson—serving as a watchword—excelsior!





A strange thing about the familiar is that it is often taken for granted. This is true of familiar campus landmarks. Pause for a moment and consider the beauty of these our campus buildings.





*Opposite page—*

As students pass through the entrance of the Science Building they see the words "Prove all things." Many hours are spent within the walls of this building striving to live by the motto above the door.

*Above—*

This building is perhaps most familiar to the male Idaho student, for it is here that he encounters the military department and the physical education department at our school. But who can look at this picture without remembering the time you came here to help cheer the team on to victory, or to hear a community concert, or perhaps to spend an hour listening to an address concerning a national event of our times.

*Below—*

And here is another view of the Science Building, exemplifying the Collegiate-Gothic architecture which dominates the campus. All buildings on the main campus square conform to this style of architecture which lends a scholarly atmosphere.

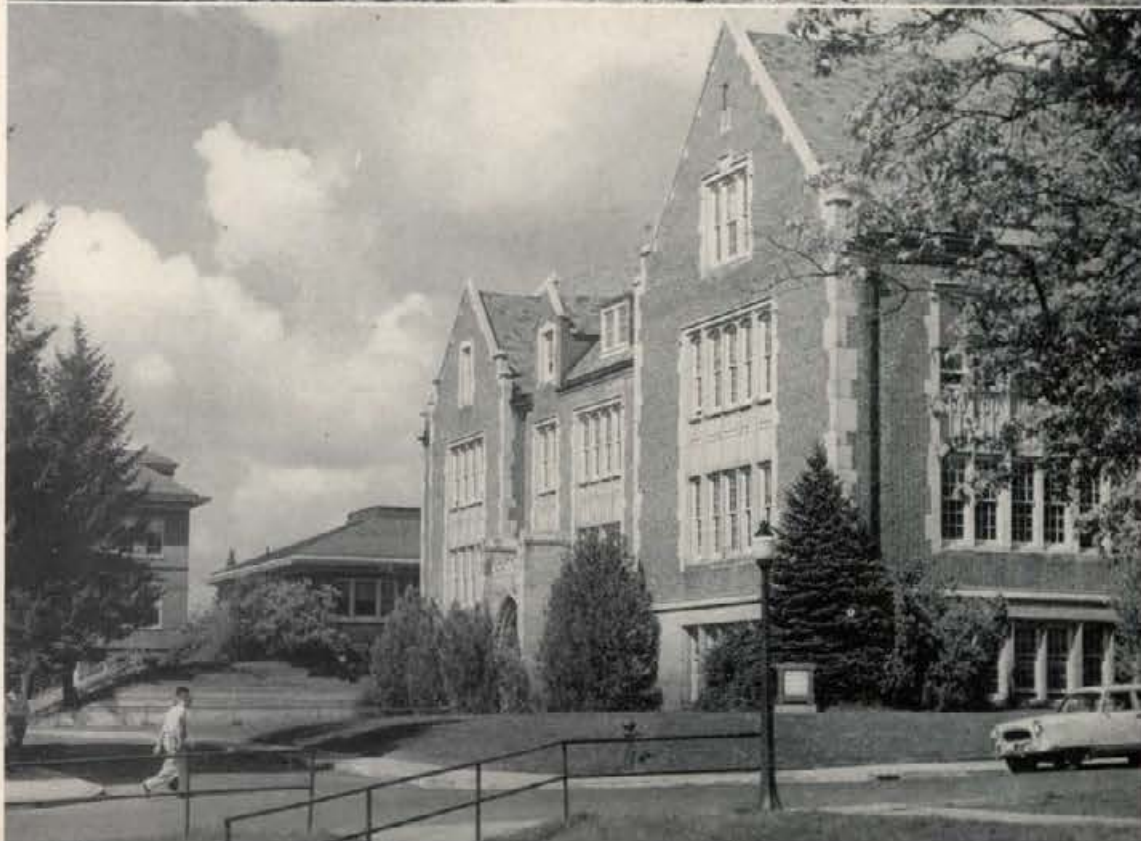



The leaves of red and gold, half on the trees and half on the ground with the smell of autumn in the air and talk of football on everyone's lips typifies the campus as the student finds it in the fall. The Administration building is the familiar landmark which greets the returning Idaho student and the new frosh.



Campus life goes on and fall turns into winter. The trees and ground are blanketed in a beautiful white as students wade the snow to class, basketball games, and hot coffee in the Bucket. And now the building with the clock is resplendent with its sparkling white cover.



And suddenly—almost overnight the snow is gone and the trees are budded as the campus arrays itself in a springtime dress of beautiful green. It is now time for picnics, beautiful formals, and—graduation. As the seniors say farewell to the University they see the Administration building nestled in its green surrounding—symbolizing Idaho.







What three more familiar sights on campus than these? The old steps—a part of the original Administration building moved here as a memorial to the building which burned.

And the glowing one-eyed Vandal who looks down with pride on his domain and ever keeps his watch on the men and women of the Big "I."

Our Student Union—the hub of extracurricular activity at Vandalville. With its new addition, the "fish bowl," the SUB has been better able to meet the crowd of students who congregate daily for a cup of coffee, a meeting, or just a visit with a friend.

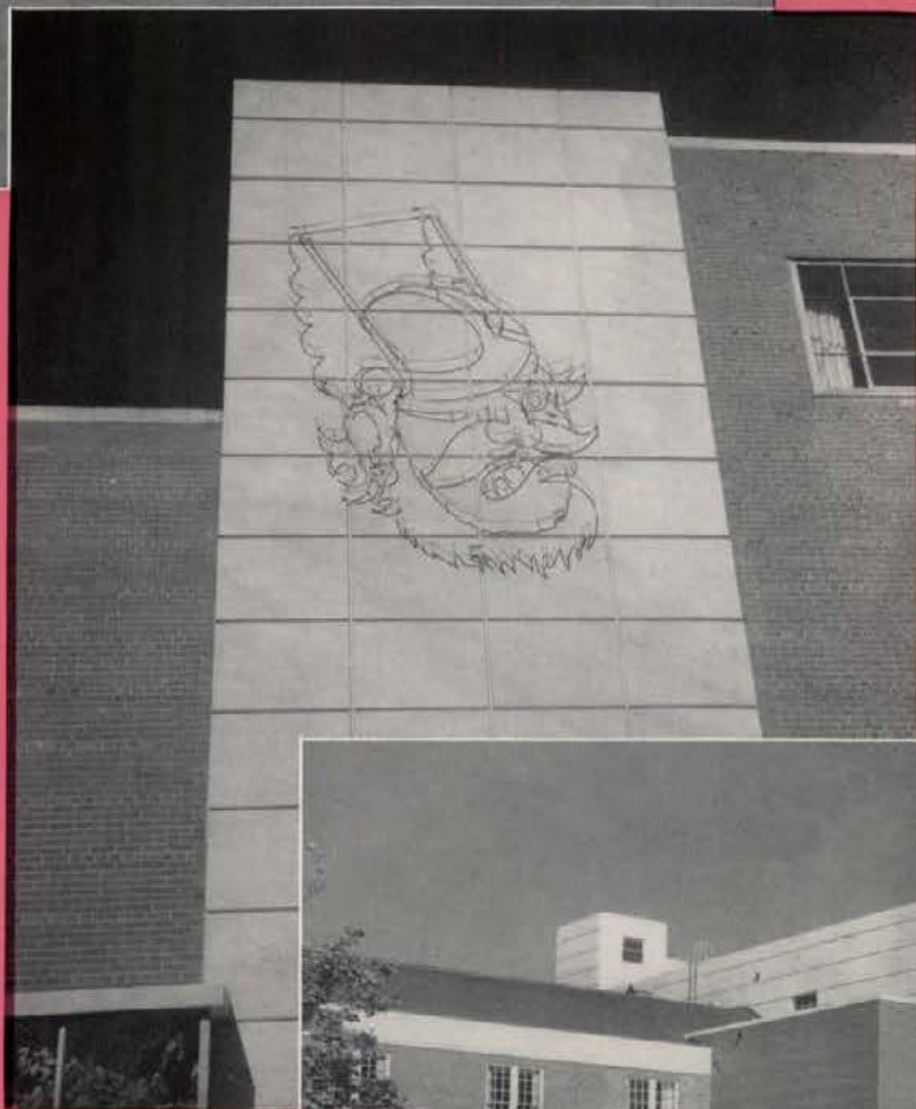



# "All our pleasures .....





# All our worries .....

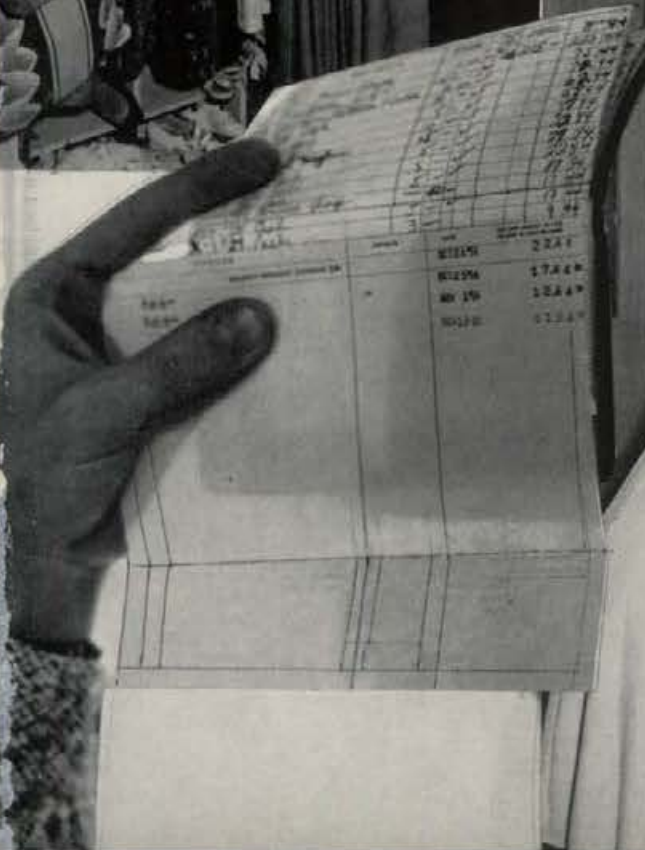
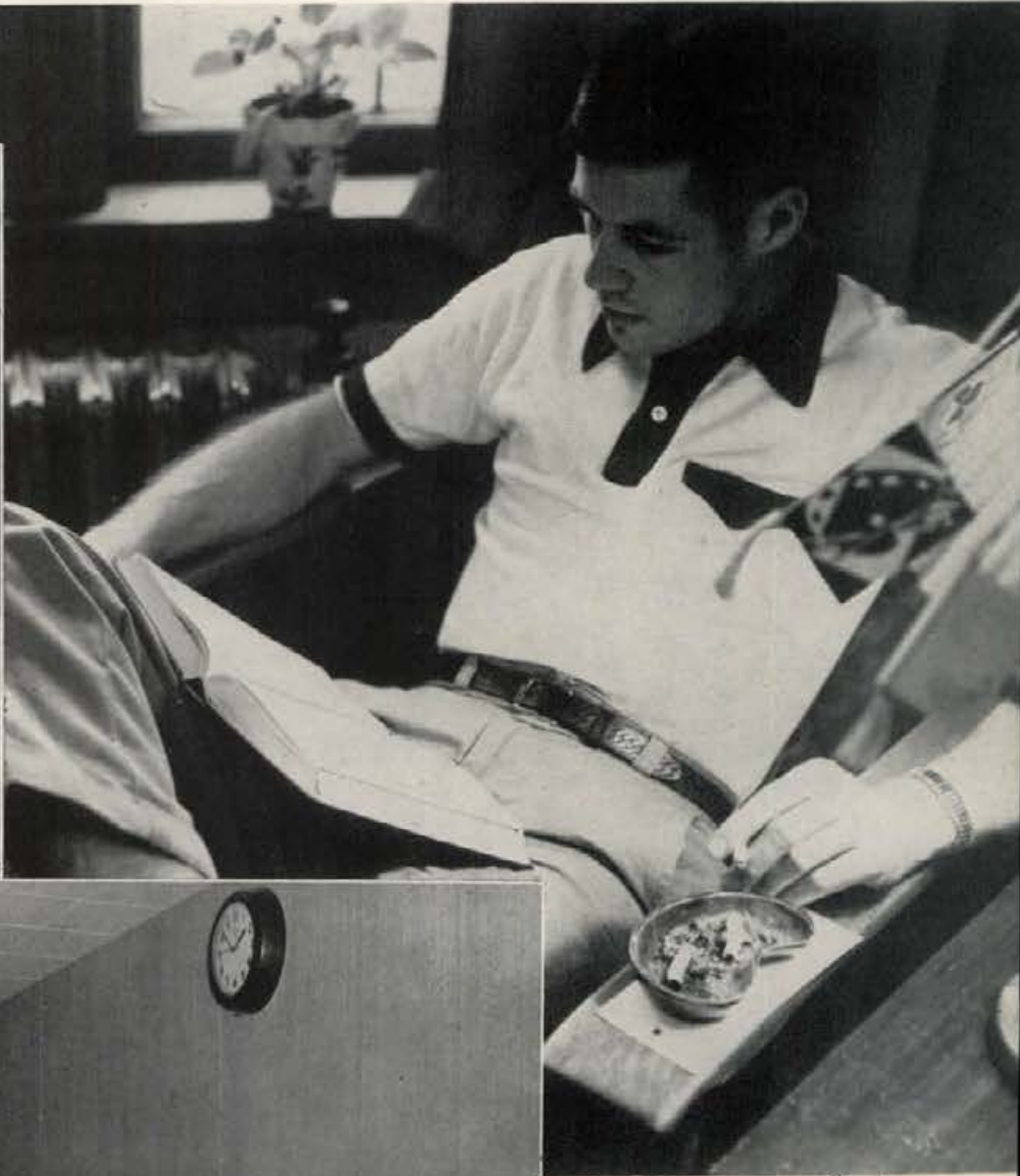



All our memories oh so grand...







We have shared them here  
at college.







It's the best  
in all  
the land."





"It's the place  
we'll ever  
cherish,  
It's the place  
we all love so...







*It's our own dear Alma Mater,  
our own dear Idaho!*





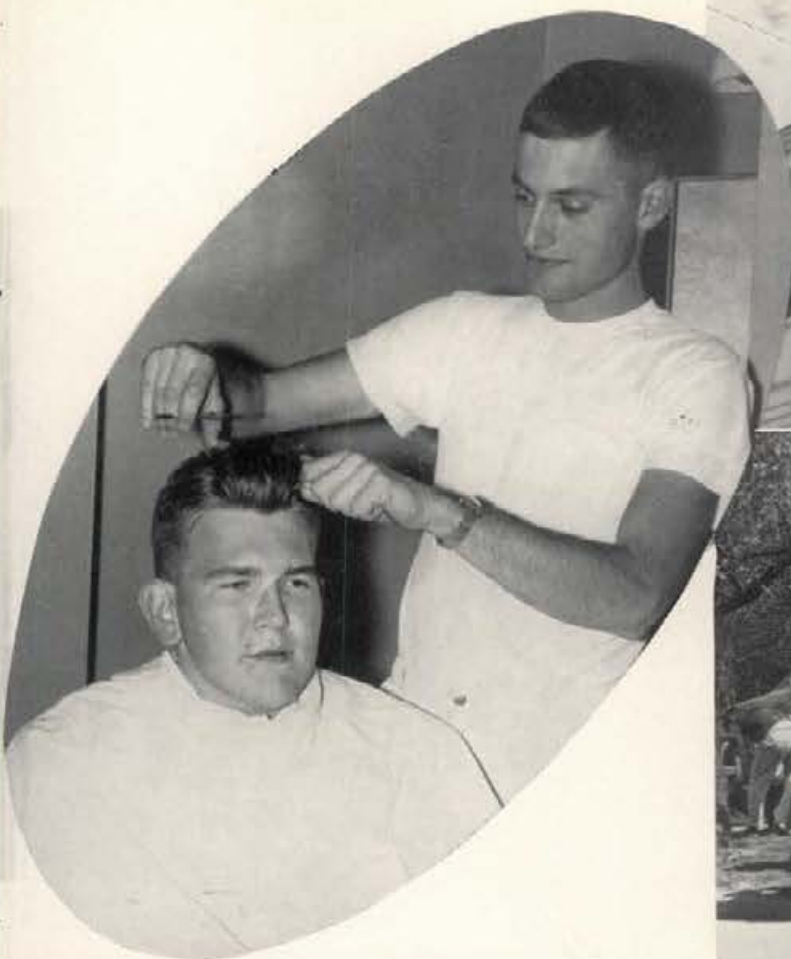

"All our  
trials and  
tribulations







All our  
moments  
oh so fine



All the  
girls in  
pretty  
dresses...





All the  
thrills of



football  
time!







" Oh you Vandals keep that spirit,



Oh you Vandals let them know.....







That our school  
is sure the finest,





Our own  
dear  
Idaho!







# ADMINISTRATION

This is the business side of a college education. Keeping the University running on a smooth basis, these offices and departments efficiently solve many of the problems involved in obtaining a degree in the field of one's choice. From the Governor's office in Boise to the Executive Board room at the Sub, decisions come affecting the everyday life of the student. With the needs and desires of the campus as the first consideration, the administration aims for the goal of harmonious college life.



## Executives



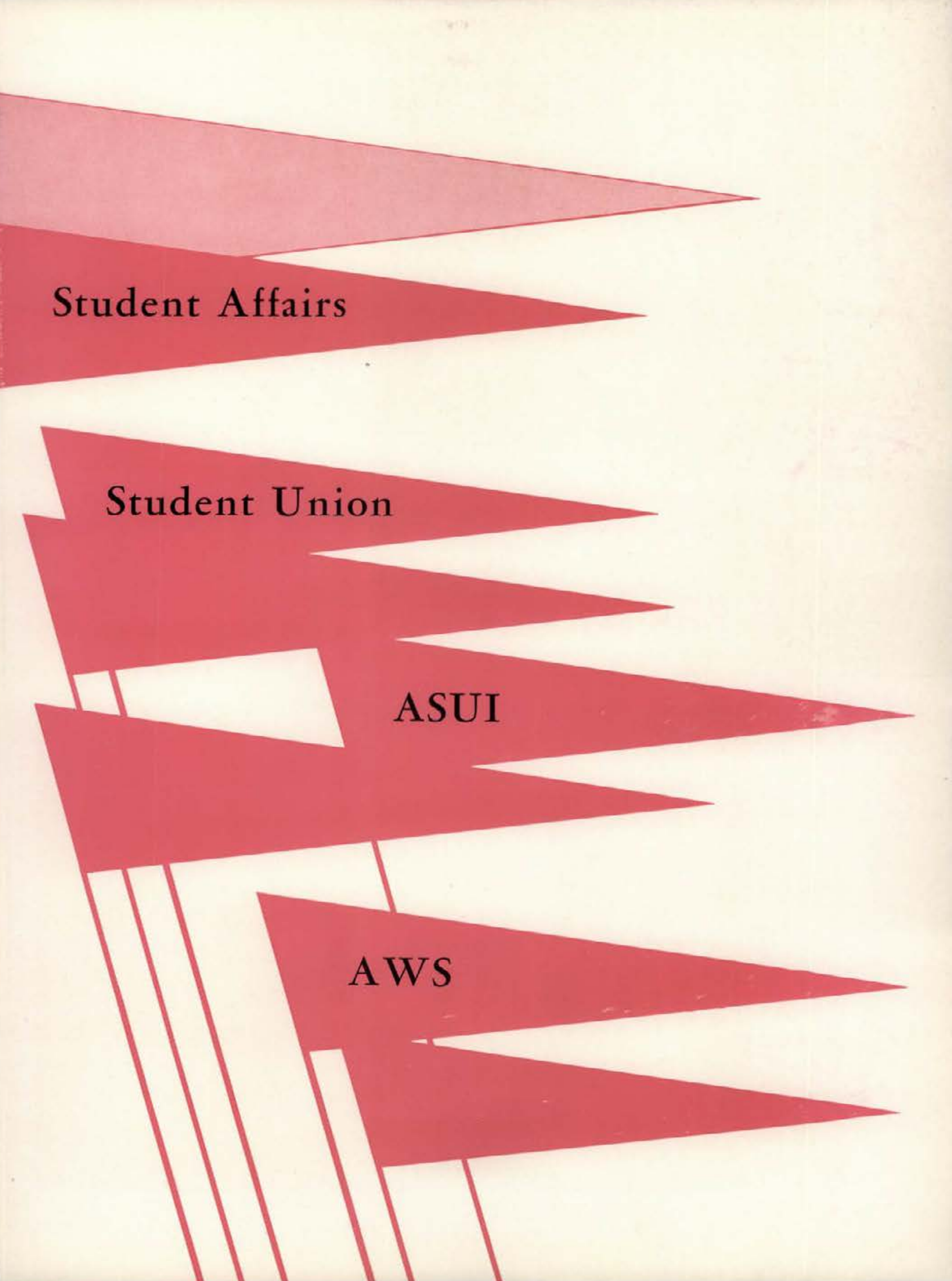

Student Affairs

Student Union

ASUI

AWS





## Governor Robert E. Smylie

The Gem State's Governor, Robert E. Smylie, has completed his third successful year in fulfilling so well his duties for the student body here at the University of Idaho.

It has been traditional for Governor Smylie to visit our campus throughout the year and he is a special guest at Commencement.

The students of the University appreciate greatly the assistance our Governor has given us.

## Board of Regents

The Board of Regents is the governing body for the University of Idaho. It receives authority from the Constitution of the State of Idaho. All appointments and official acts must be approved by them before they become operative.

Alton B. Jones, Boise, State Superintendent of Public Instruction and Ex-officio Member of the Board; John D. Rensberg, Rupert; John Peacock, Kellogg, president; John Graham, Rexburg, secretary; Mrs. Marguerite Campbell, New Meadows; and John Spencer, Grangeville.





## Our President D. R. Theophilus

As we all know, President Theophilus has been not only a very successful president but also an understanding and helpful one to all of us students.

He is known to many as the former Dean of the College of Agriculture. The past three years have been most successful under the direction of President Theophilus; and we hope to see him guiding our University for many years to come.

## Executive Committee

The Executive Committee advises the president and acts when necessary during absence of executive officers.

Around the table they are Mr. Robert Gibb, Dean James Kraus, Dean L. C. Cady, Mr. Kenneth Dick, President Donald R. Theophilus, Dean H. Walter Steffens, Mr. Rafe Gibbs, Mr. Guy Wicks.





# The Administration

A well organized and developed administration competently administers university finances, publications and news, student health service, registration, student records, student expenses to the university, an efficiently stocked library, as well as many other trying duties in their obligation.



H. WALTER STEFFENS  
*Executive Dean*



K. A. DICK  
*Comptroller, Business Manager, and Bursar*



D. D. DUSAULT  
*Registrar*



RALPH M. ALLEY, M.D.  
*University Physician*



J. M. FLEMING, M.D.  
*Associate Physician*



RAFE S. GIBBS  
*Director of Information, and Editor of Publications*



HARLOW H. CAMPBELL  
*Director of Educational Field Service*



L. F. ZIMMERMAN  
*Librarian*



L. C. CADY  
*Dean of the Graduate School,  
and Executive Secretary of the Research Council*





CHARLES H. BOND  
*Chief Student Counselor*

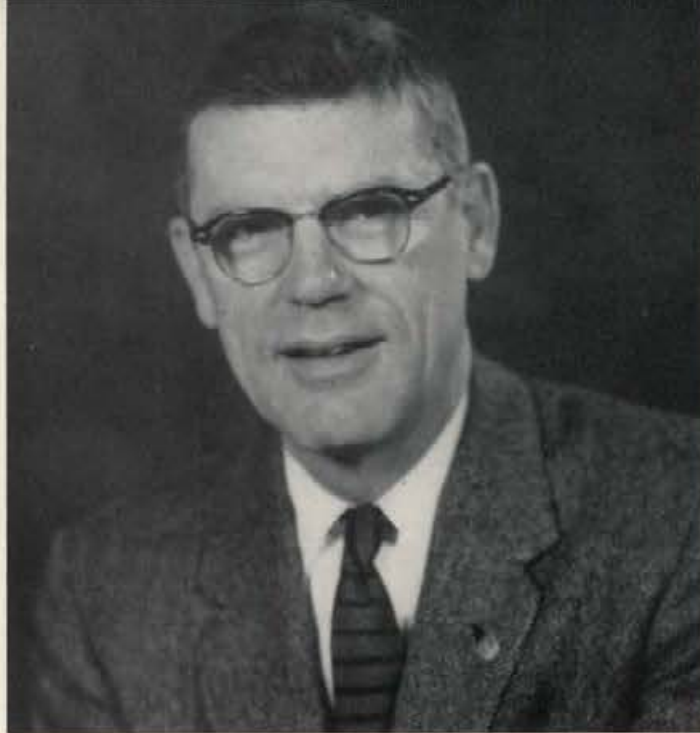

CHARLES O. DECKER  
*Director of Student Affairs*

## Student Affairs

Dean Carter offers each Idaho coed an opportunity to become her personal friend as well as her advisor during the girl's college years.

Dean Decker encourages each student, young man or woman, to become familiar with the office of student affairs and to make it a point to counsel with him when a problem on a personal or campus basis confronts him.

LOUISE S. CARTER  
*Associate Director of Student Affairs for Women, and Dean of Women*



GUY P. WICKS  
*Associate Director of Student Affairs for Men,  
and Field Agent*





# Administrative Council

The Administrative Council coordinates the academic policies of the various divisions, considers routine petitions and requests from students, and handles administrative problems referred to it by the president.

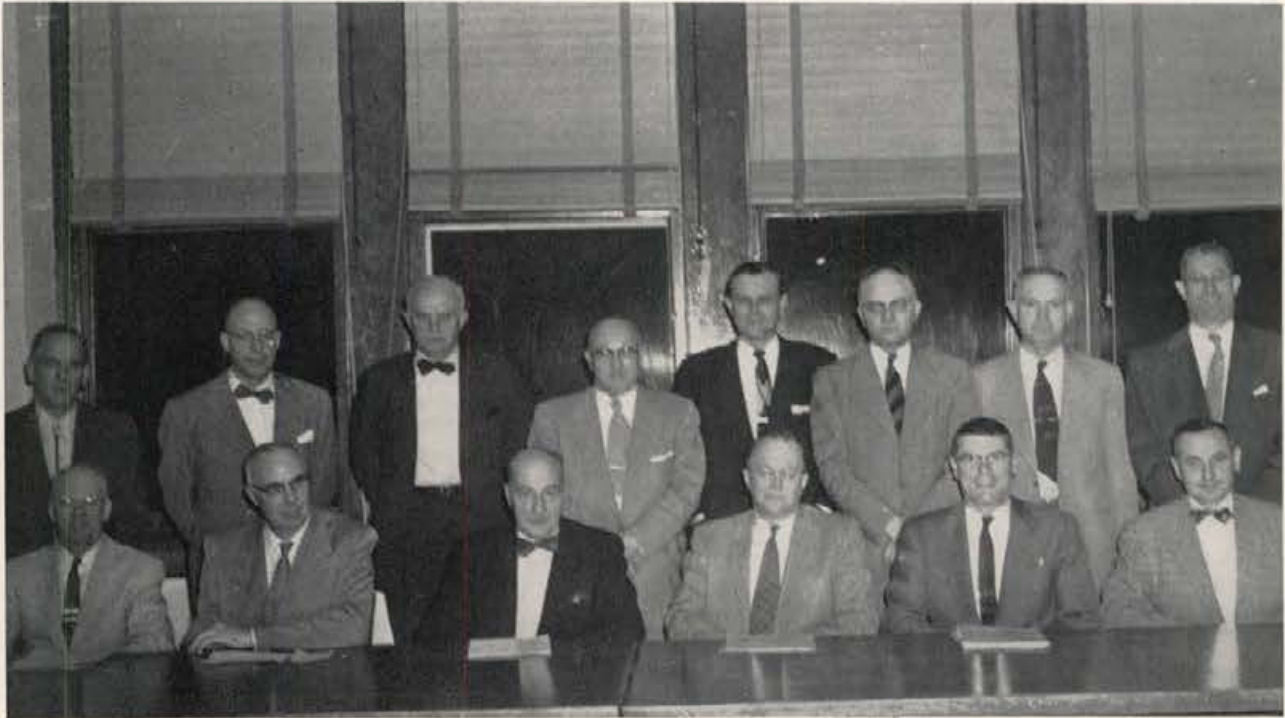

*Row One*—Dean Walter H. Steffens, Dean L. C. Cady, Dr. W. H. Boyer (substituting for Dean Weltzin), Acting Dean Earl F. Cook, Mr. Charles O. Decker, Dean Wohletz. *Row Two*—Mr. D. D. DuSault, Mr. K. A. Dick, Acting Dean Erwin Graue, President Donald R. Theophilus, Dean Allen S. Janssen, Dean Boyd A. Martin, Dean James E. Kraus, and Dean Edward S. Stimson.

# Interim Committee of the Faculty

This committee considers academic matters initiated by the committee or referred to it by the president or by the faculty in formal session. All changes made are presented to Academic Council and if approved by them shall then be referred to the general faculty.



*Standing*—Prof. W. C. Banks, Mr. D. D. DuSault, Dr. L. G. Green, Dean R. H. Farmer, Dr. R. H. Ross, Dr. A. Wiese, Dr. H. H. Caldwell. *Seated*—Dr. R. E. Hosack, Prof. G. M. Bell, Prof. C. C. Warnick, President D. R. Theophilus, Prof. L. Sharp, Dr. E. K. Raunio.



J. W. WATTS  
*Deputy Bursar and Budget Officer*



H. E. SLADE  
*Administration Accountant*



L. C. WARNER  
*Purchasing Agent*

## Financial Administration



ROBERT F. GREENE  
*Director of Dormitories*

These men keep things running smoothly and efficiently—from the financial point of view, and maintain our budget within the means of the University.



GEORGE GAGON  
*University Engineer*



C. R. KERR  
*Manager of the University Bookstore*



WARNER H. CORNISH  
*Director of Family Housing Operations*



# Student Union

Pictured below are the Student Union officers and staffs. Gale Mix, the general manager, is a friend and help to every student; James Bowlby, the Student Union Asst. Manager, handles problems concerning all parts of our SUB; James Lyle, alumni secretary, informs graduates of campus and alumni activities; the book store staff sells us new books and buys our old texts; the ASUI office staff are at our service from 8 to 5 doing such things as handing out ASUI cards and scheduling coming events. Without these people to help us, where would we students be? No problem is too small to warrant their time; and no matter what the occasion or event may be, their interest is always high.



GALE MIX



JAMES LYLE



JAMES BOWLBY



BOOKSTORE STAFF  
Pat Jenness, June Black, Sue Anderson, Jerry Jones



ASUI STAFF  
Standing—Dixie Weeks, Fred Burrow, Harriet Hanna. Seated—Gail Gillespie.



## ASUI

Once again the Student Government Party came through the elections with flying colors. Heading the Student Government group is Dick Weeks, ASUI president. Guiding the Executive Board is Charles Peterson, advisor for the group.

DICK WEEKS  
*President*



CHARLES PETERSON



Dick—working hard for our  
University



Dick Weeks presents the I  
Blanket to Governor Smylie.



# AWS

Associated Women Students is composed of all women enrolled in the U. of I. Their main purpose is to co-ordinate the interest of all women on campus.



SUE McMAHON  
*President*



JANIS ARCHIBALD  
*Vice-president*



SHARROL BARTLETT  
*Secretary*



JANE BONHAM  
*Treasurer*



Row One—Jane Bonham, Sue McMahon, Dean Carter, Sharrol Bartlett, Elinor Johnson. Row Two—Jackie Wainwright, Lorraine Beymer, Lana Huschke, Phyllis McAlexander, Kathryn Davis, Mollie Godbold, Martha Sharp, Maxine Harris.



Fred Burrow  
Lon Davis  
John Hoch



Dave Maxey  
Jane Remsburg  
Dick Rhoads



Bob Schreiber  
Carolyn Staley  
Roger Tovey



## Executive Board

The ASUI president and nine-member Executive Board represent Idaho students as the campus governing body. They are responsible for all activities and services under ASUI jurisdiction.

Executive Board in action. John Hoch, Dick Rhoads, Abu Mapudli, Myrt Wells, Carolyn Staley, Lon Davis, Dick Weeks, Mr. Charles Peterson, Mr. Gale Mix, Bob Schreiber, Fred Burrow, Roger Tovey, Dave Maxey, Jane Remsburg.





# CHRONOLOGY

Rush and orientation, Football thrills, "Girls in pretty dresses" danced to the music of Buddy Morrow and Les Elgart, Basketball and the Spur Waddle, Campus Chest Carnival, Sig Alph Olympics—Just mentioning these brings back the recollection of a full year to the mind of the Idaho student. 1957 saw its share of conferences, serenades, plays, cruises and Queens. All these experiences add up to the "memories, Oh so grand" of the friendship and fun of college.



Fall

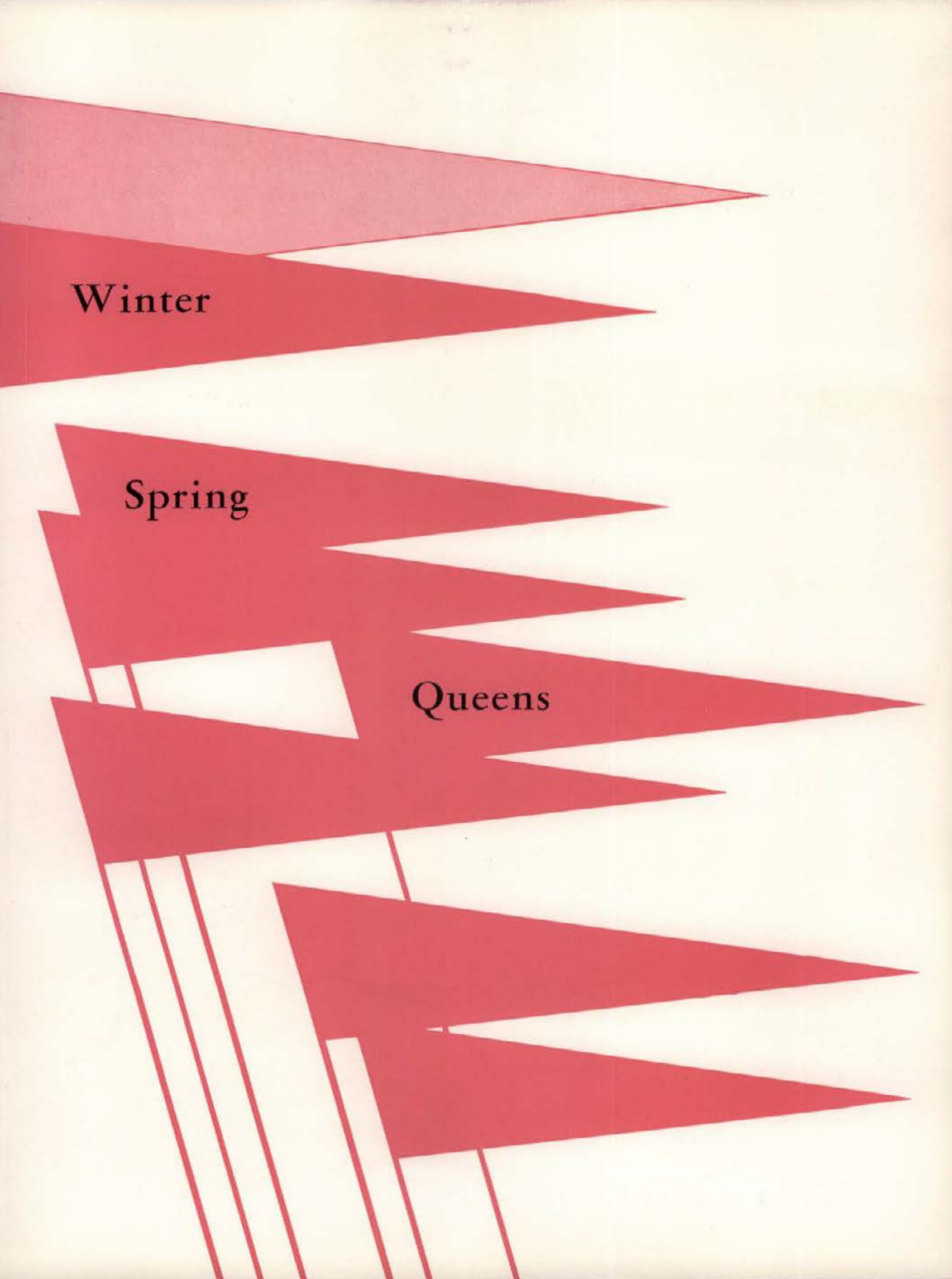

Winter

Spring

Queens



# Social Section

Football games on blustery days, gay costume dances, Homecoming floats — these set the social merry-go-round whirling. Coffee and cards in the Bucket, snowball fights, and spring formals are all extra-special moments at Idaho.

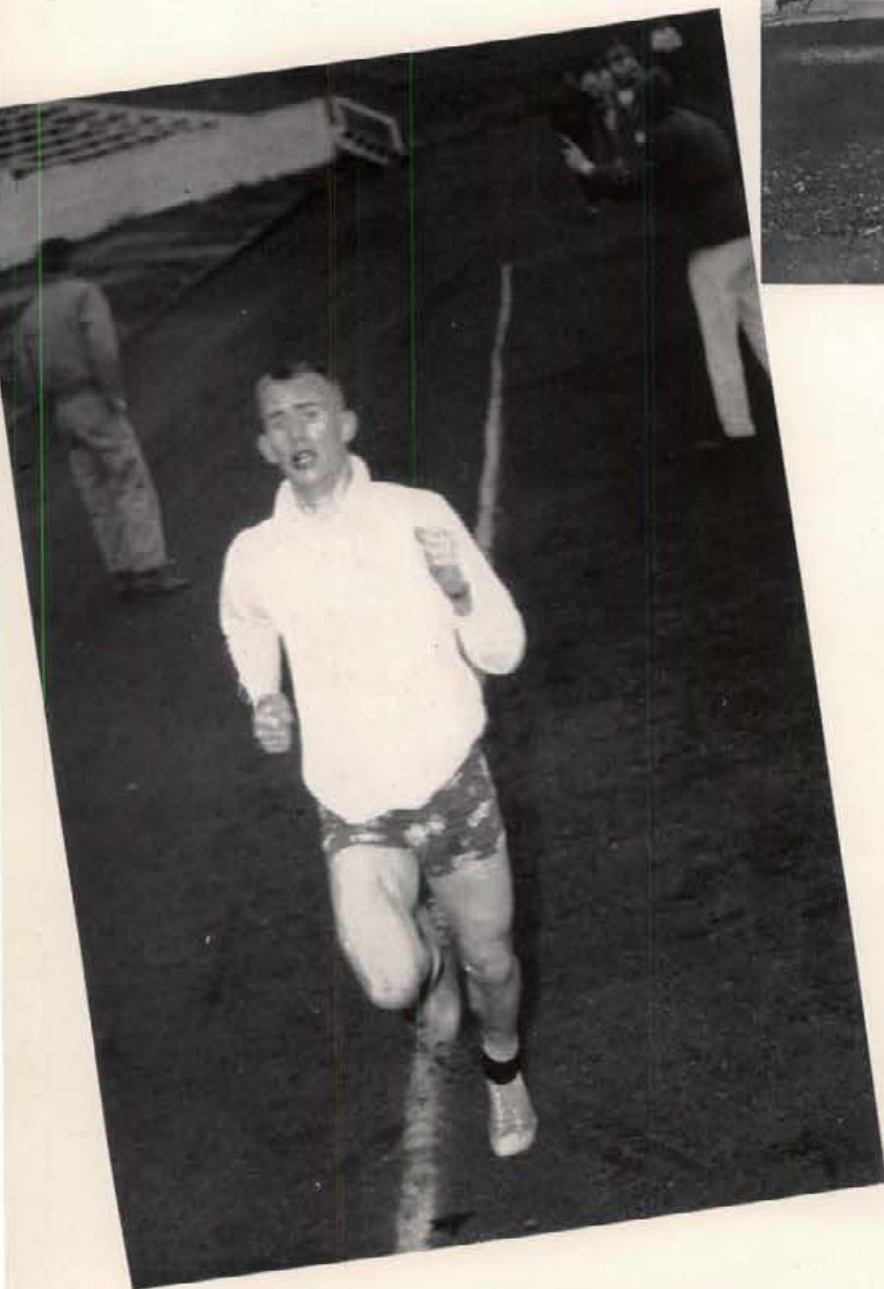

Exhausted but successful, Wilton Riggers won the annual Turkey Trot.

*Above*—A long line of cheering fans greet the Vandal team. *Below*—Idaho's Pep Band helps bolster spirits at the home games.



Pep and enthusiasm reigned at the WSC Rally.







Homecoming finds everyone spending his spare time on the floats.



The Guardian Angel of the Air Force with her two escorts.



Above—Students pick up their Gems.

Below—No one seems unable to find time for some dancing.



Behind the scenes of "Ondine."



# Rush

As new coeds walked past crowds of fraternity men going to the house of their choice, and the boys picked up their final bids, rushing was brought to an end. The days set aside for Rush had competition from Frosh Orientation, assemblies and freshmen tests.

After final bidding the Kappas greeted their new pledges with the traditional "Big and Little Sister Fireside."



The SAEs entertain rushees with a formal dinner.



"SQUEAL DAY," long awaited by the men as well as the sororities, finds the Alpha Phis greeting their new pledges.





## Registration



Phillip Norman Johnson, New Plymouth, is shown setting a new all-time record for fall enrollment at the University of Idaho as he fills out class cards. Mrs. George Reilly, who helped register the previous high of 3,673 in 1948 when over 2,000 World War II veterans were enrolled, assists Johnson in becoming registrant No. 3,674. Others registering have now brought the total past 3,700.

## Frosh Orientation

Freshmen Steven Bolz and Carol Rouland from Fruitland, take a breather in a typical campus setting during an orientation period known as "New Student" days. Classes began Monday, September 24th.

Mrs. Harriet Cummerford, hostess of the Permeal French House where 60 coeds reside, greets two students to their new "home away from home." Charlotte Aldous of Salmon and Lois Seubert of Ferdinand begin "New Student" days in the newest of the university's four halls for women.



Taking a break from the rush of orientation, these four coeds from Kellogg relax under a tree on the campus to see which meeting they next attend. Seated (left to right) are Peggy Legard, Darlene Johnston, Sandra Fritz and (standing) Sydney Johnson.



# Classes Begin



Fall began and so did first semester classes on the University of Idaho campus. But it was rather hard to get back into the routine of carrying books.

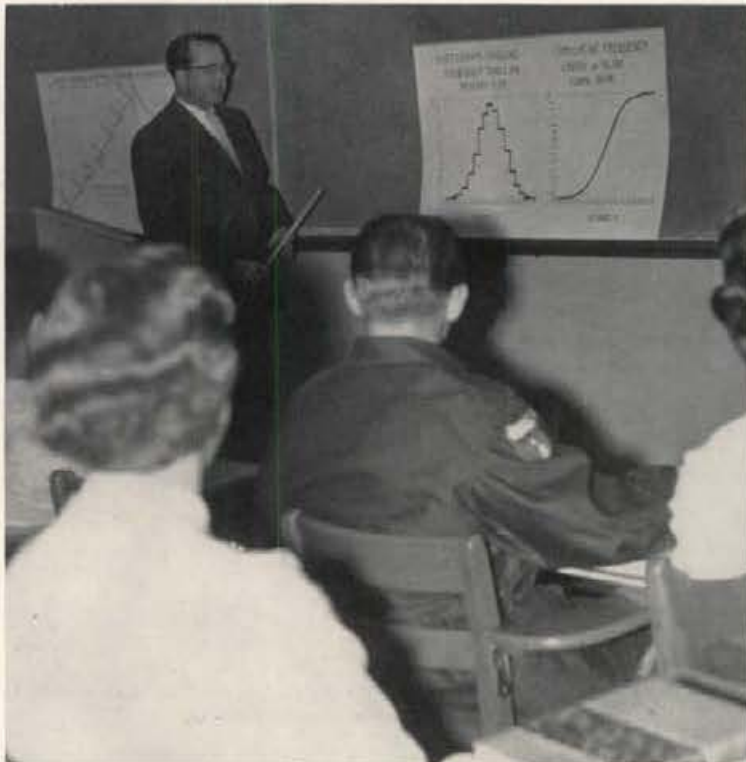

Graphs, maps and other visual aids help the instructor put his point across.



Students go through the film stacks in preparation for their Audio-Visual class.



# Time Out for ... FUN

Studies sometimes compete but the campus continues to find time for just fun.



Somebody loaded that line. What a dirty Aggie trick!

The question arises: "Are these turkey trot winners really for the birds?" Well, champions?



The Thetas twirl for the Spurs' Hop, but Gamma Phi gets the most nickels.

Dig them cool Sigs! Dance gave the Gault Fund \$400.





# W. S. C. and U. of I. Game

The score of the annual Battle of the Palouse again favored the cow college, and we once more donned our hiking shoes for the trek to Pullman. Led by Arg Editor John Hughes who rode most of the way, 200 weary Vandal

supporters were on hand when met by a welcoming party from WSC. The traditional feet washing followed, after which WSC treated the hungry Idaho crew.



*Above*—The rally gave forth the traditional Idaho spirit. *Below*—The long nine miles stretch ahead as the hikers leave the Sub.







Homecoming Committee: *front*—Dale Carlisle, Bill Currie, Irene West, Dick Gaskins, Harriette Hanna, Lois Wilson; *back*—Al Miller, Felix Marcolin, Betty Bovey, Marcene Jeffery, Bill Holden, and Dick Gallo-way.

## Homecoming

Campus wheels flew as students prepared their Homecoming floats and posters, and rushed to the rally, the fireworks, and the traditional pajama parade.

*Upper left*—Queen Patti Rees about to receive crown at halftime ceremonies.

Even eating stops as girls run through Lindley in their pajamas. (*Lower Left*)

Heading for the rally after the Pajama Parade. (*At Left*)

Float building gets off to a good start at Forney Hall. (*Below*)







Fireworks brought "ohs" and "ahs" from the crowd at the Homecoming Rally.

## Homecoming . . .

Homecoming was a week long to be remembered, thanks to Chairman Dick Gaskins. The Homecoming Parade featured many beautiful floats with the Delts and the Alpha Phis capturing first place and the Fijis and Alpha Chis taking second. The Vandalettes were an added attraction this year to the traditional parade.



Many Homecoming floats passed this judges' platform.

The high-stepping Vandalettes.



Some football action from the field.



Leading the cheering section are the pom-pom girls.





At Homecoming Dance is Queen Patti Rees with attendents Barbara Simmons, Marilyn Mathews, Debbie Gentry and Karen Warner.



Across—A treat for all the men's living groups is pajama parade by freshmen girls.

"The King and I" brought Fijis second place in their division. (lower left)

Left—Alpha Phi won first place in the women's division with their "Sock 'Em."

For the second straight year the Delts placed first in the men's division, this time with their "Alum News."





# Blood Drive

"Be a Lifesaver" said Co-Chairmen Marie Van Orman and Bill Deal, as the 1956 blood drive hit its high. A team of nurses and doctors drained 827 blood jugs from the U. of I. students, only a few pints short of the set goal.



Above—Kappa Sigs furnished music for the kick-off. Below—The girls catch up on the latest news as they wait to donate their pint of blood.



Raymond Barlow, "tapped" for pint 10,000. The five-digit target was set in 1951 when the first student drive was launched. Nurse Eleanor Eakin checks form signifying the record-breaking donor.



Willis Sweet captures first place in poster competition.

# Class Elections

Independents swept the class elections this year, winning twelve of the sixteen offices. As national elections were held the same day, students also had a chance to vote for favorite state and national candidates in a mock election. Although Ike won as presidential candidate, the students' poll put Pogo a close second.



Pogo busily prepares his acceptance speech.



Students voting in Ad Building between classes.

The Election Board starts the task of tallying the ballots.







Buddy Morrow and his band take a well-deserved rest.

# Buddy Morrow DANCE . . .

The Gym became the dancing car of Buddy Morrow's "Night Train" when he stopped at Idaho on October 19 and brought Homecoming Week to an end.



The famous Buddy Morrow with his trombone.

Many couples enjoy dancing and the music of Buddy Morrow.

. . .

. . . And they continued to dance till the last note was played.





# Play Ondine

Colorful student-made costumes, varied settings, and a fascinating comedy plot combined to make "Ondine" one of the year's best productions. This fantasy, complete with knights and mermaids drew a crowd of nearly 2000.

Stillman Wood, the King, talking to Diane Kail, Ondine, who is confiding in him that she knows how to keep her Prince Hans interested in her and not in his mortal Court Lady, Bertha.

In the dressing room backstage Professor Ed Chavez wraps a turban for Chris Mackert as Nathan Yost looks on.

*Above*—Matho and Salammbo are a dramatic singing duet who appear by magic as comic characters in the play. *Below*—The talented people of the court get together to plan entertainment for the King.





# DAD'S



Football Captain Tiny Foster helps judge house posters at the Dad's Day Rally.



Dads from as far away as Indiana enjoyed the game in their honor.



Using "Magoo-like" characters, the Phi Deltas won second honors in the men's division.



Greeting Dads in grand style were the Thetas.



Delta Sigs made a replica of "I" tower to welcome Dads.



# DAY

Marcia Ellis and Clark Anderson, co-chairmen for Dad's Day made this eventful weekend a huge success. Besides the traditional beard growing contest, much competition was seen in the house decorations. Winning first place in this were the Kappas and the Betas. The Thetas received a trophy for the most Dads and the Tekes for the Dad farthest away. The Dads themselves were well rewarded with an exciting ball game with Oregon State.

Ray Morgan, Dan Newton, and Jason Troth won the novelty beard judging contest by spelling "Damn Them Beavers" in their whiskers.



Navy Color Girl Finalists Tonia Peterson, Karla Klamper, Diane Kail, Kathy Keithly and Pat Iverson watch game with their escorts.

Captain Tiny Foster talks to students at rally.





Kappa Sigs "had a ball" at their pledge dance.

Jerry Shiveley, Irene Scott, Kala Gresky, and Larry Thompson are "in the doghouse" at the Delt pledge dance, "Houn' Dog."



## Fall Functions . . . . .

Pi Phi appear in Bermuda shorts, "ETC. ETC. ETC."

"Saints and sinners" of Devil's Heaven at the DG pajama dance.

Daisy Maes and L'il Abners at the Alpha Chi "Dogpatch Drag."







Hays Hall's "Barn Dance" saw lots of rough, tough cowboys.

Togas were seen everywhere at Sweet's "Hortulus Amoris."

Get a load of the fancy socks at Forney Hall's "Sock Hop!"



Boy, ghosts really came out at the Fiji "Ghost Town" dance.

Tri-Delts and dates came as they were at their "Bridey Murphy" dance.







The first exchange between our IKs and Spurs and the Cougar's IKs and Spurs was a very successful affair, with an evening of dancing and refreshments.

The fall events were brought to a close with an IK-Spur exchange with the WSC IKs and Spurs and several one-act plays. All in all, the fall season had a fine kick-off, and now we are ready for winter.

The members of the one-act play, "The Deadly Mistletoe" are shown in a tense scene. The thriller was written by University student Jim Flanagan and its premier performance was given at Christmas time under the direction of Mary Ellen Bennett.



The two daughters discuss their problems with the colored maid in "Mama's Wing." The cast of the one-act play directed by Rose Marie Perrin includes from left to right: Rita Larson, Cecelia Montoya and Diane Kail.

A serious moment in the play "Bell Falls Three" as the first body is about to be removed from the inn. The religious Christmas one-act was directed by Don Harris.







**WINTER  
ACTIVITIES**



# Winter Arrives . . .



The Beta characterization of "Jubilation T. Cornpone" of "Li'l Abner" fame easily copped the first place trophy in the men's division.



A gigantic snow dragon, complete with a red cloth tongue carried out Pi Phis theme of "ST. GEORGE AND THE DRAGON" and brought the group first place in the women's division.



Winning second place in the women's division was the traditional Theta "KAT."

All living groups entered enthusiastically into the first campus snow sculpturing contest, sponsored by the Intercollegiate Knights. Living group members turned out to work on statue entries for several days. Predominant sculpture themes were school and living group symbols and cartoon characters. Although the snow structures disappeared with a few days' sun, the contest promises to be an annual affair.



Lindley Hall's impressive Vandal was made to resemble a marble statue by the use of icing.



# Holly Week

With the arrival of snow the Sophomores celebrated their traditional Holly Week. The Bucket, gaily decorated with Christmas trees, boughs and multi-colored lights, played host to an impressive style show. A serenade and dance, with Carol Wachal reigning as Holly Queen, climaxed this pre-Christmas festivity.



The sophomores put in many long hours making decorations for their dance.



Anne Copithorne models toreador pants at style show held in Bucket.



A skirt and sweater are modeled by Anita Koskella of Forney Hall.



Holly Queen, Carol Wachal, surrounded by her attendants, beams happily after her coronation. Princesses are Marilyn Harden, Diane Kail, Pat Iverson and Carol Kurdy.



# Opera



The outstanding production of the year was the comic operetta "Cosi Fan Tutte" or "Women Are Like That" by Mozart. Produced by the Department of Music in collaboration with the Department of Dramatics, it was set in Seventeenth Century Naples. The plot of the light comedy hung on the theme, women are fickle, or at least that men may safely assume that this is the case. In the leading female roles were talented Marigay Nelson and Faye Udell and the male parts were played by Laried Montgomery and DeLance Franklin.

Wayne Benson playing the part of an old philosopher convinces DeLance Franklin and Laried Montgomery that women are not to be trusted.



Betty Potter looks on as Gale Mix hands the pitchfork to Betty Riedman, Ethel Steel, winner of the Fabulous Fibs Contest sponsored by the Argonaut.



Dick Sheppard is given close chase by other members of I Club as they go through initiation at half-time of the ball game.

The annual ski dance, sponsored by the Vandal Ski Club, was highlighted by the crowning of Launy Fitzgerald and Carol Barlow as king and queen.





Over 60 robe-clad Vandaleers took part in the candlelight procession which marked the opening of their annual Christmas Concert.

The Vandaleers, under the direction of Glen Lockery, presented their 20th annual Christmas concert in the Memorial Gym before an audience of over 5,000. The program, which was broadcast coast-to-coast, followed the annual theme, "Christmas Candlelight Concert." Mozart's Mass was presented by the group as a special part of the program.



Eleanor Mader and LeRoy Bauer presented a suite antique violin duet as part of the concert program.

## Vandaleer Christmas Concert



Vandaleers begin their program of traditional Christmas Carols.





Providing entertainment at the W.R.A. Banquet are Jan White and Helen Farmin, bopping to a baseball pantomime.



Students show a liking for that Las Vegas atmosphere at the Muckers Ball.

## Winter Functions..

Faro, dice, roulette, black-jack, and chuck-a-luck took the spotlight, as did a lively game centered around a poor mouse.

Expressions are both hopeful and intense as the bets with bogus money are placed.

On a certain Sunday afternoon strains of music were heard from the Auditorium as the University Concert Band presented a recital.







We can't tell whose face is in the pie but we do know John Pappas emerged the winner of the pie-eating contest at the Foresters Ball.

Couples took time out from dancing to enjoy refreshments.

Dick Foster was chosen the "Most Vandal Like Student" at the Attic Club Dance. Finalists for the title were Dennes Jensen, John Costello, Dean Eaton and Jim Prestel.

Tonia Peterson wears the crown of Navy Color Girl. Karla Klamper, Diane Kail, Pat Iverson and Kathy Keithly were finalists.

It would take an engineer to figure out this machine on display at the Engineers Ball.

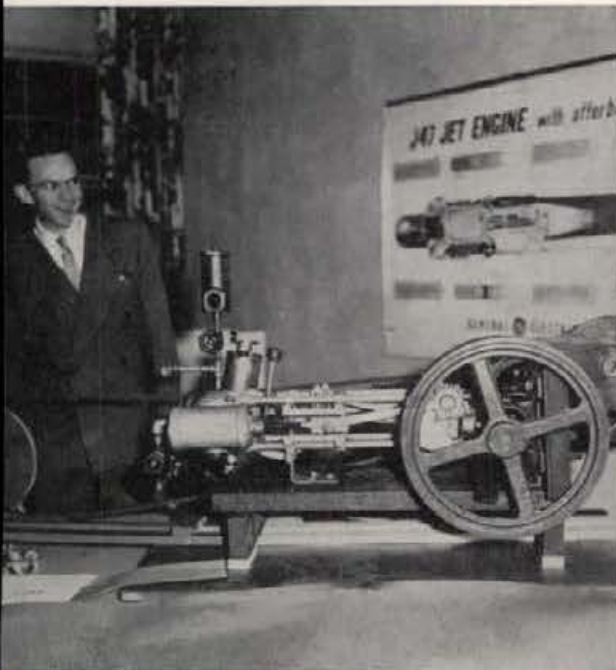





Could it be a family portrait the Phi Deltas and their guests are posing for at their "Winter Wonderland" Dance?

No one seems concerned to find Rod Payne and Dorothy Sowa sitting in garbage cans at the Theta Dance.

Everyone may be broke but they all look happy at the Muckers Ball.



From a look at this picture everyone must have had a good time at the Ethel Steel Formal.

The "Ceremony of the Garter" takes place at the Teke "Apache Dance."

What was said to cause these expressions at the Sigma Chi Dance???







We weren't told if Santa Claus came down the fireplace but nevertheless the Lambda Chis enjoyed their Christmas Party.

# DANCES

Winter brought more dancing. The SAE "Bowery Dance," Sock Hop, Lambda Chi Dance, Navy Function, Teke Apache, Ethel Steel Formal, and Fiji Sewer Dance were among the many held.



Sonja Hoisath presents the prize to the couple with the fanciest pairs of socks at the Sock Hop.



Ron Powell, Mary Ann Nail, Marlene Merrill and Jim Diddion dress in style for the SAE "Bowery Dance."



Judging from the uniforms we would say these couples were attending the Navy Dance.





Mary Walcott doesn't look the part of "a typical college student" as she entertains on Campus Chest night.



Eyes shut, these two are waiting for the next wet sponge. Here's hoping the thrower's aim is off.

## Campus Chest



Two girls from Forney are trying to persuade a couple of men to come in and dance to the music of the Kappa Sig Band.

Anita Koskella's attempt at jailbreaking seems futile with three alert deputies on the spot.







"In God We Trust?" was the theme of this year's Religious Emphasis Week. John Chapman, chairman, goes over last minute details with his committee before the official opening with a talk by Dr. Cunningham.

Rev. Barlow conducts a seminar at the Sub. The ministers also visited the different living groups. At both places much avid discussion was heard.

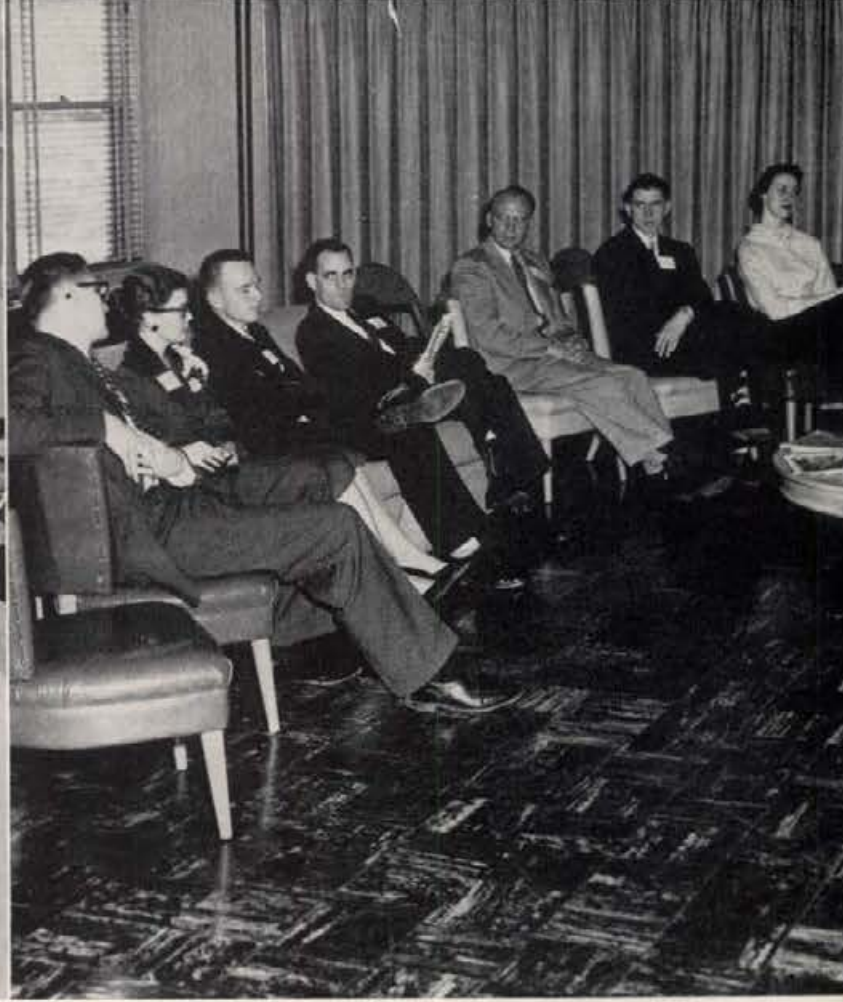

Students talk with Rev. J. Stanley Barlow, Presbyterian chaplain from the University of Oregon, and Dr. Henry Isaksen, chaplain of Brigham Young University.

## R. E. Week

A panel consisting of Right Rev. Russell S. Hubbard, Episcopal Bishop of the Spokane district, Dr. Seaman, Dr. Boyer, and several students brought R. E. Week to a close.







Miss Collette, director, gives some last minute instructions to the cast.

## "Sabrina Fair"

Playing before an audience of 1000 on its two nights, "Sabrina Fair" is a comedy of situation revolving around an outwardly gay but very confused girl. The four-act play starred Jane Remsberg as the chauffeur's daughter, Sabrina Fairchild. Other leading parts were held by Terry White, Owen Mayo, Jolene Williams, Art Lindemer, Rose-Marie Perrin and Austin Bergin.



Maude Lariabee (Jolene Williams) is wondering of Maurice, the cockatoo, sings. Sabrina urges him, but the bird is not very co-operative.



Sabrina greets her father (Austin Bergin) as Linus Jr. (Terry White) looks on.



Back from a long stay in Paris, Sabrina, disappointed that Linus Jr. recognizes her, pushes him with her hat box.



Linus Sr. (Art Lindemer) is having an argument with his oldest son.



# Borah Peace Conference

Three outstanding authorities on the problems of Asia and the Middle East spoke at the annual Borah Peace Conference. This was the tenth annual meeting to develop discussion of the causes of war and conditions of peace in a troubled world.



Claude A. Buss, professor of history at Stanford University and a former member of the U.S. Foreign Service, spoke on the "Price of Peace; The Challenge to American Diplomacy."



Harrison Salisbury came to Moscow, USA, as the New York Times' chief Moscow, Russia, Correspondent. His talk was "Report from Moscow."



Professor Buss discusses the agenda briefly with Dr. Hosak, the chairman of the conference.



Thomas Allen points out Egypt on the globe to the members of the conference committee. His topic was "Egypt—Key to World Peace."



# Frosh Week

Frosh Week had a tough time of it this year as the originally scheduled week was cancelled by the flu epidemic ban on activities. The annual tug-of-war never did take place but they came through in fine style at the Frosh Dance "A Little Bit O' Ireland."



Frosh King and Queen finalists were Kay Shipley, Karla Klamper, Fran Baudek, Nan Alvord, Ann Marie Berry, Don Yost, Tom Benjamen, Ed Campbell, Garth Brown and Gary Farnsworth (not pictured).



Decorations go up for the Irish theme.



Marcia Mottinger puts the final touches on the tree.



Garth Brown, Beta, and Nan Alvord, Kappa, reign as King and Queen.



The background puts Fran Baudek and Ron Fitzgerald back in Ireland.



# Angel Street



Mr. Manningham (Clifford Cook) attempts to drive his wife (Mary Ellen Bennet) insane.



Mr. Chavez, Todd Olson, Sue McMahon, Jane Remsburg and Clifford Cook observe rehearsal proceedings.



Mr. Manningham becomes extremely interested in the maid, Nancy. (Jacqualine Judy)



The villain is apprehended by the inspector (Don Harris) and his men.



# Blue Key Talent Show

It wasn't an easy decision for the judges as they were forced to pick the winners of the annual Blue Key Talent Show. Dale Carlisle awarded a trophy to Ed Pena and Ed Weinstein, who sang "Perfidia" and "Guadalajara." Other trophy winners were Louretta and Ralph Alley, Delroy Lechelt, and the Kappa Kappa Gammass. Dave Maxey, Roger Thieme and Al Dingle kept the show going in between acts.



Ed Pena and Ed Weinstein hold the audience spell-bound with their singing.



Seen in one of their "tamer" moments (Ralph has not yet imitated Elvis) the Alley duo do a takeoff on a hit song.



Shamrocks were in evidence as the Kappas sing and dance to Irish Music.



The winners show off their trophies awarded to them by Blue Key President, Dale Carlisle.



# Interfraternity Ball . . .



The Chord-O-Roys, a popular singing quartet from the WSC campus were featured during the intermission of the Inter-Fraternity Council Ball. For the first time in the history of the annual event the dance was semi-formal. Jim Hawkins, Fiji, was chairman.

The Delts gather for a group picture beneath their crest.



Couples dance to the music of Gary Dossett and his band.



Skull and crossbones identify the Teke crest.





SPRING  
ACTIVITIES



# Queen of Queens

For the first time the Intercollegiate Knights sponsored a Queen of Queens contest. Contestants were all campus queens who had been chosen within the last year. Patti Rees, Homecoming Queen, received the crown at the I.K. Dance.



Patti Rees is crowned Queen of Queens. With her are finalists Joyce Weaver and Lou Ann Olson.

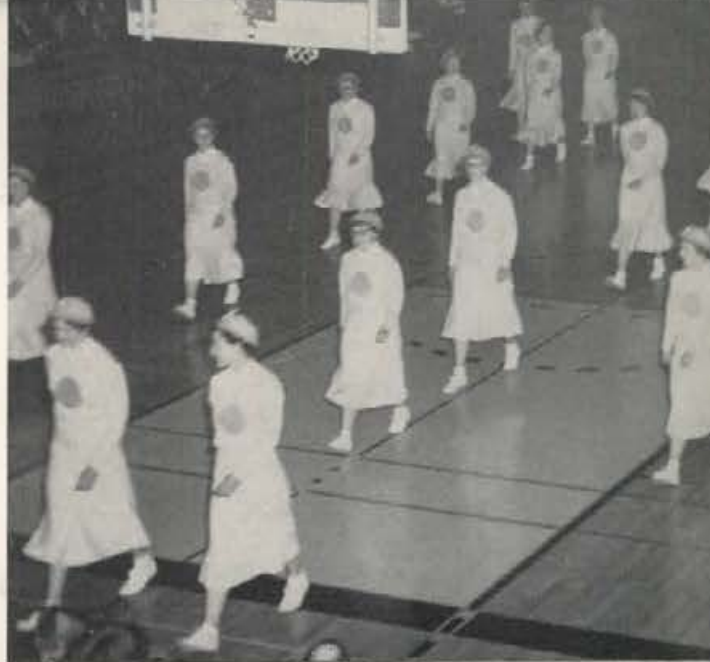

Spurs go through their traditional Waddle at half-time of the Idaho-Stanford basketball game.

# Military Ball . . .

Military displays by each of the three members of the armed services, Air Force, Army and Navy, was one of the highlights of the annual Military Ball. Sponsored by Scabbard and Blade, military honorary, the dance was open to civilians as well as members of the ROTC.

Military Ball Queen, Tonia Peterson with finalists Pat Riley and Niki Hull.

Queen Tonia walks through a saber arch.

Navy men and their dates.





# Sig Alph Olympics



Lemon pie? This is fun!!



She looks happy. She must be good at catching those eggs.

One, two, three ————— pull.

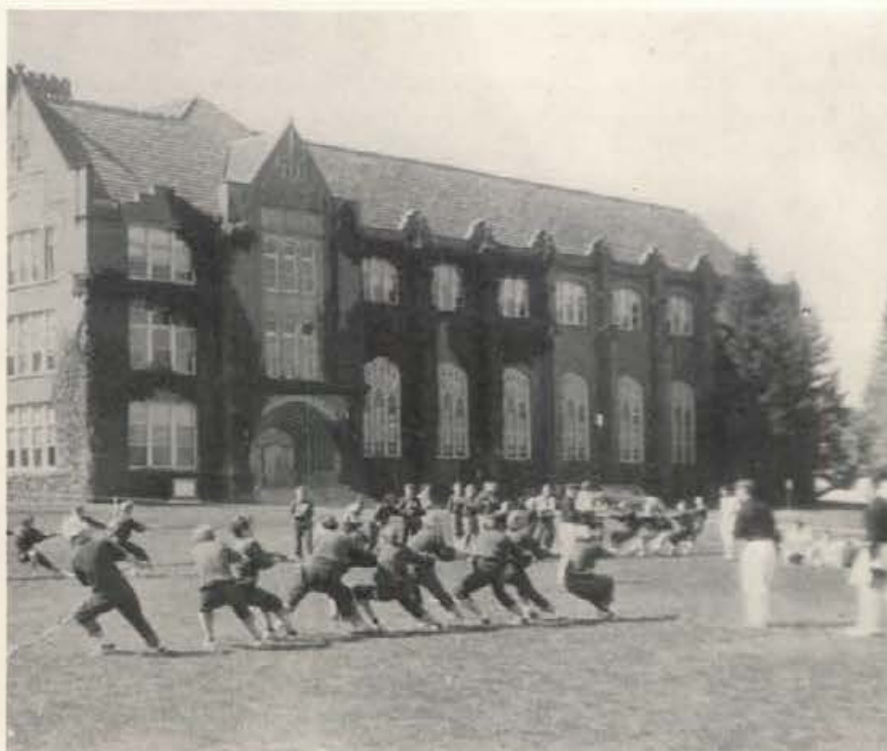

She's hoping she catches it but the boys would like to see her miss.





## Spring Activities

An address by U.S. Senator J. William Fulbright highlighted the spring public events assemblies. Idaho heard his views on "The United States in World Affairs" at the Memorial Gym on April 26. A former University president, Fulbright is probably best known for his scholarship program.



## Easter Sunrise Service

The Easter season was observed on the campus by a sunrise service at 6:30 A.M. on the steps of the old Ad building. The principal speaker, Lt. John Shumway used as his topic, "Easter Comes to America." Sacred music was presented by Marigay Nelson, Rochelle Thornock, and the Army ROTC choir.

An early morning crowd gathered for the sunrise service on Easter morning.

Bob Whipple directed the Army ROTC choir as they presented sacred music for this special service.

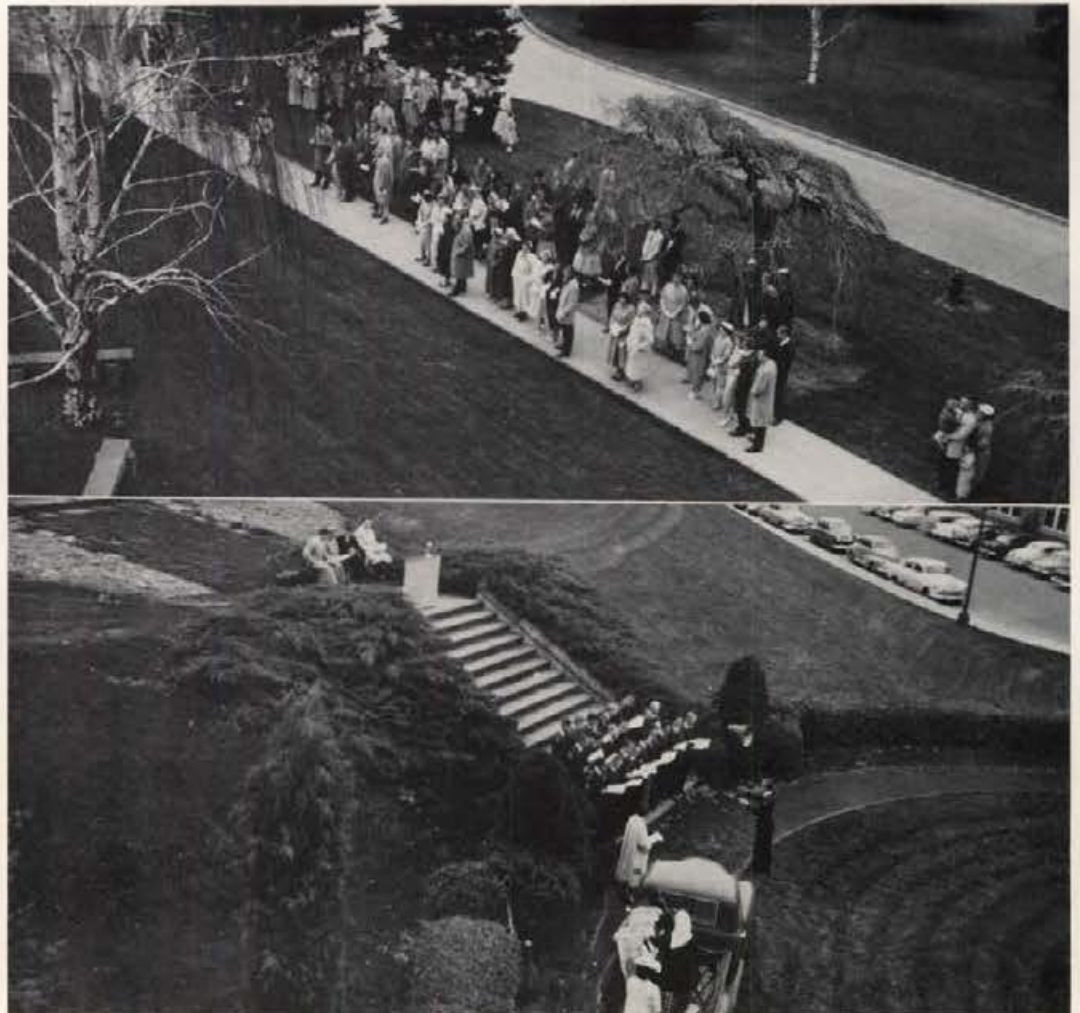



Girls from all the living groups participated in the Home Ec sponsored style show.



This morning finds the Delta Chis and Thetas cleaning up around the Perch as their part in the annual Campus Clean-up.

Gary Ringert, Pat Sparkman, Jim Harris and Patty Lou Robinson seem to think spades are a good bid as they play bridge in the tournament.



Joyce Weaver, Fred Ringe, Jerry O'Connell and Jo Pennington are making sure they are adequately protected from the flu bug that is going around campus.

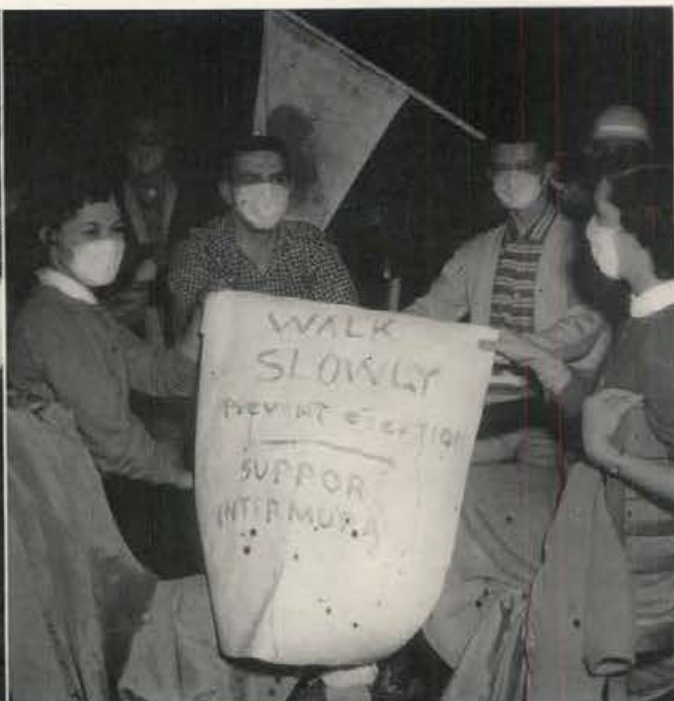





A Spring theme was used in decorating the gym, complete with trees, flowers and colored spotlights.



Couples moved closer to the stage to hear the "Chord-o-Roys," a talented quartet from WSC.

## Junior-Senior Prom

Les Elgart, popular bandleader and trumpeter, brought a sell-out crowd to the Memorial Gym for the Junior-Senior Prom, "Sophisticated Spring." Especially enjoyed was entertainment provided by the Chord-o-Roys from WSC.



Skirts whirled and toes were stepped on as everyone tried to dance on the crowded floor.

Hailed as the "trumpet player's trumpet player" Les Elgart brought his "sophisticated spring" to the gym.







Faris Johnston holds the trophy which proclaimed her Delta Sig Dream Girl of 1957.



# Spring Hits Campus . . . .



Losing your balance?

Posing for pictures is in order at the Kappa Sig Formal. Susie Snow and Scotty Vaught go "native" at the Kappa "Tongo Boon" dance.

Flappers John Chapman and Sandy Yost stand at the entrance to the Phi Delt Story Book Ball.







What's the matter, Kent?



The Spring evenings were filled with dances of every size, shape and style. The Phi Delt Story Book Ball was talked about weeks before and after. Occuring every four years, they went all out on costumes and decorations to make it a dance they will never forget.



It was no secret to these people that this was the Fiji Hell Dance.  
Judging from the crest, we would guess this was the Teke Formal.  
Suddenly we discover that there are also Russians in this Moscow.

Eva Barber and Stan Daniels attend the dance at Hays Hall.





# Mother's Day

With the coming of May preparations for Mother's Day begin. This year found most of the activities occurring indoors, due to low clouds hanging over the usually "sunny" campus. May Queen Sue McMahon still looked lovely as she and her court watched over the many activities from the throne in Memorial Gym.



*Opposite Page—*

Orchesis, Helldivers, the Maypole Dance and tapping for many organizations kept the weekend full for the visiting mothers. This year found many living groups competing in Song Fest with Fijis-Alpha Phis, Sigma Nus and Hays Hall coming out on top.

After Song Fest many mothers and daughters were seen at the Sub where a tea was given in honor of Dean Louise Carter.

It was a happy day for thirteen juniors as it was announced they were the new Mortar Board members.

President Ginger Symms awards the WRA trophy to outstanding seniors, Eula Gray and Jan Crisp.









# SPRING EVENTS



## Forestry Week

Foresters kept the campus buzzing one day as they demonstrated man-power versus machine-power in sawing logs. This was part of the celebration of Forestry Week during April.

## Little International Week

Displays during the Little International Show provided various departments and organizations in the College of Agriculture a chance to show their year's work and progress. A week long observance during May was highlighted by awards presented at the end of the show on May 18.



The dairy husbandry display shows the latest techniques used in the industry.

The Agronomy Club project centered around the State of Idaho.





# Graduation

Awards highlighted the Sixty-second annual commencement ceremonies on June 9, 1957. Outstanding seniors, alumni, and retiring professors were among those honored by the University. For the married students, "PHT" degrees gave wives deserved pats on the back for "putting hubby through." These honors served to point out the hard work which precedes the presentation of a degree or recognition by a university for service.

Receiving recognition for their years of service were these retiring faculty members, Claude W. Ashby and J. Hugo Johnson.



President Theophilus awards one of the honorary degrees given at the Commencement exercises.



A graduate receives congratulations from his family outside Memorial Gymnasium.



# Graduation



These seniors were selected for awards given by professional groups in recognition for outstanding achievement in their fields while at college.

*Left to right*—Keith Hinckley, Fred Burrow, John Hughes, Eula Gray, Bill Bates.

The Vandaleers, directed by Mr. Lockery, presented a final performance for the year during the program.



Governor Robert E. Smylie addressed the 1957 graduating class from the stage in Memorial Gymnasium.







Wearing academic gowns signifying degree and college, the faculty led the procession to Memorial Gymnasium where the Commencement exercises were held.

An impressive sight on Commencement day was the line of seniors marching to the Gym to receive their diplomas.

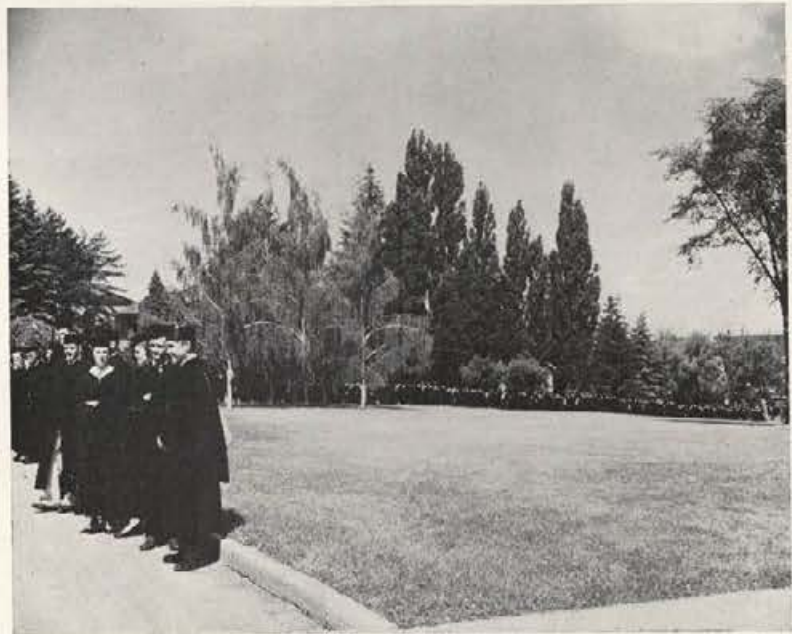

In a crowded gymnasium, friends and relatives watched as the 759 seniors in the Class of 1957 received their degrees.



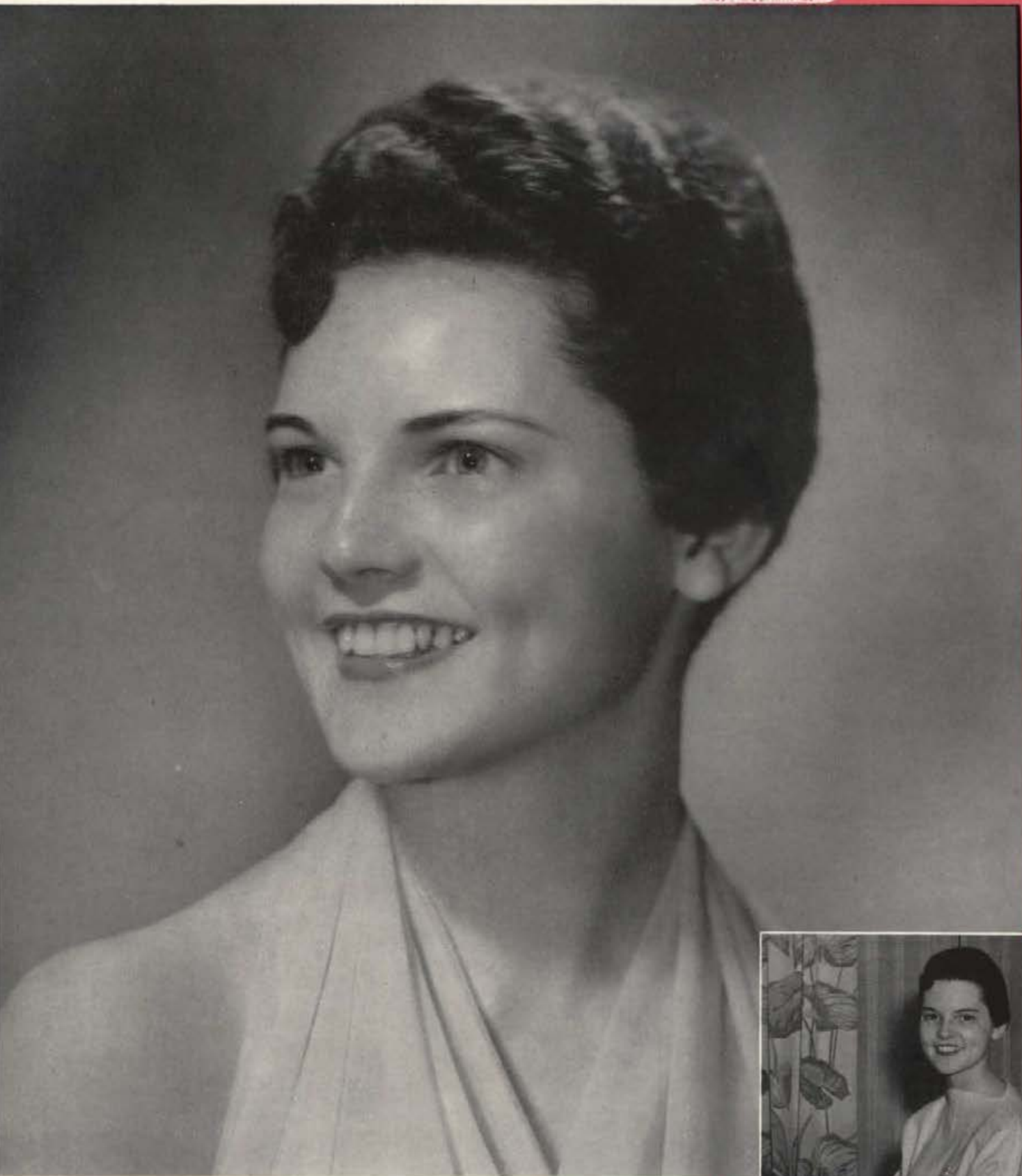

*Homecoming Queen and  
Queen of Queens*  
MISS PATTI REES







*Holly Queen*

MISS CAROL WACHAL



*SAE Queen of Violets*

MISS NANCY SQUIRES



*Sweetheart of Sigma Chi*

MISS JOYCE WEAVER





*Alpha Tau Omega  
Esquire Girl*

MISS TRENNA ATCHLEY



*Delta Sig Dream Girl*

MISS FARIS JOHNSON

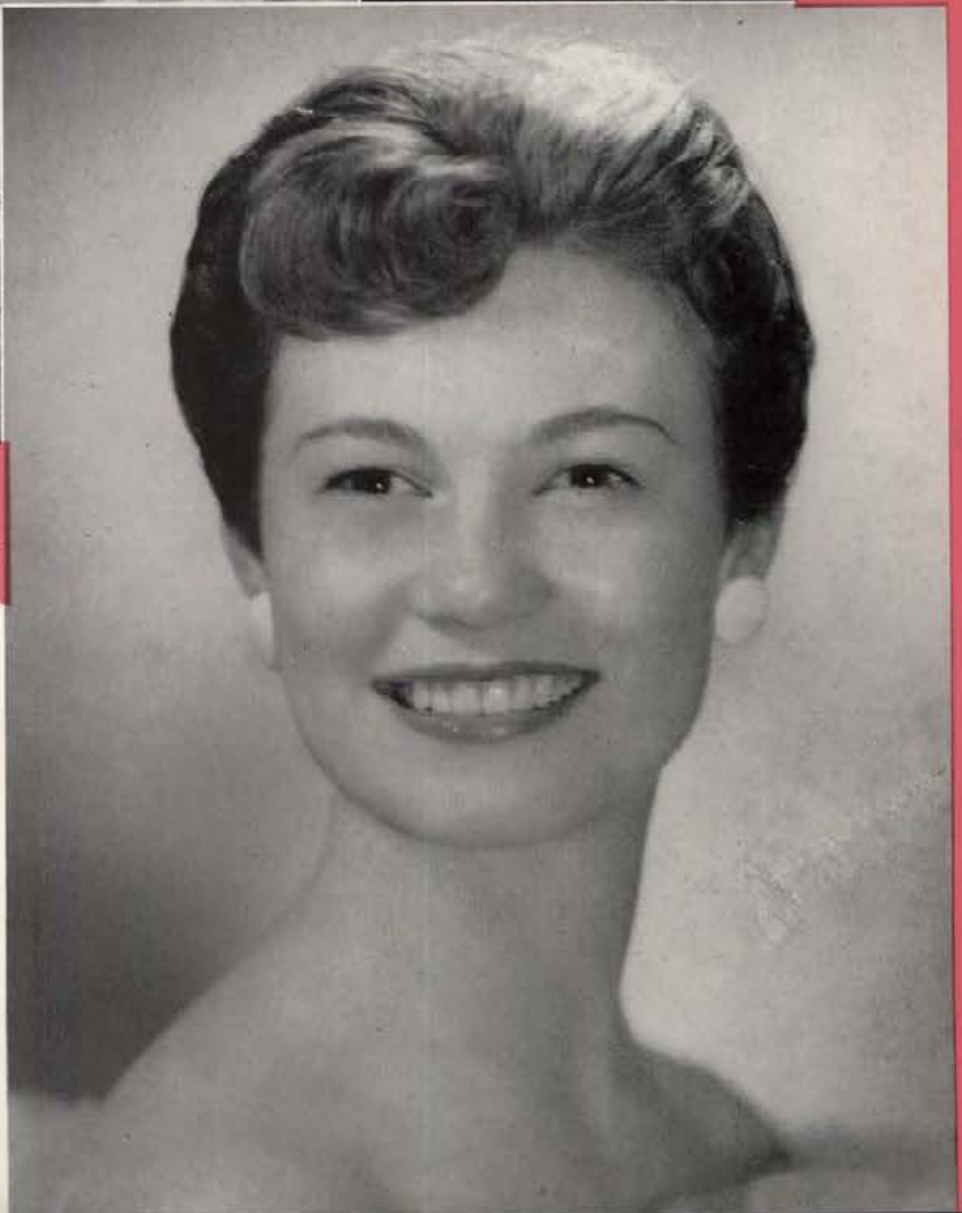





*May Queen*

MISS SUE McMAHON



*Eagle and Anchor  
Color Girl and  
Military Ball  
Queen*

MISS TONIA PETERSON



*Air Force  
Guardian Angel*

MISS SHARON MATHENEY





*Little International Queen*

MISS DIANE KAIL





*Lambda Chi  
Crescent Girl*  
MISS CAROL ROSSMAN



*Frosh  
King and Queen*

MISS NAN ALVORD  
and  
GARTH BROWN







# ORGANIZATIONS

The Frosh finds ample opportunity to learn about college life through the variety of extracurricular activities at Idaho. Debate, Arg., Hell Divers, Vandalettes, Pep band, ASUI Committees—All these mean hard work but rewarding contacts with representatives of all campus groups. These clubs and committees serve to broaden the interest in new experiences and new friends.



## Publications



Service

Committees

Clubs

Church Groups

Military



# Spurs . . .

One of the most active organizations on campus is Spurs, the sophomore women's service honorary. These girls in white can always be seen bustling around performing their almost endless lists of duties. They ushered for all ASUI functions such as movies, plays, and conferences; assisted during Frosh Orientation, the Blood Drive, and the Gault Hall Scholarship Drive; and registered participants for all conferences. The annual Spur

Waddle, where the girls demonstrate their marching ability, was held during the half of the Stanford-Idaho basketball game. Also on the Spurs' crowded agenda were banquets given for the IKs and the past Spurs on campus. The past Spurs were also honored with a Christmas party. Giving advice and adding sparkle to the meetings was Mrs. W. H. Boyer, Spur advisor.



Officers of this year's Spurs are: Cathy Cannon, Sandy Yost, Chris Mackert, president; LaRae Sasser, Carol Wachal, Carolyn Edwards, Jan Novak, Elaine Hieber, Lana Huschke, Mitzi Switzer.

The popular Spur Waddle was held this year during the half-time activities of the last basketball game of the season.



Row One—Mitzi Switzer, Carolyn Edwards, Sandy Yost. Row Two—Lana Huschke, Jan Novak, Elaine Hieber, Mrs. W. H. Boyer, Chris Mackert, Jane Bonham, Cathy Cannon, LaRae Sasser, Carol Wachal. Row Three—Sally Beattie, Deanna Geertsen, Phyllis McAlexander, Janice Henry, Willa Hunter, Pat Iverson, Sondra Teply, Kay Zenier, Charlene Wells, Suzanne Roffler, Nancy Norton, Marjie Bradbury, Marge Assendrup, Kay Conrad, Joan Fisher, Carol Wilson.



## . . . IK's

The IKs are a hard working bunch of sophomores chosen by their living groups to represent this service honorary. Their jobs are many, including: ushering at social events, football and basketball games, working in the blood drive,

and doing just about any job that needs done. Each year a banquet is held with the Spurs and the annual awards are given.



The IK officers in row one are Felix Marcolin, Don Ingle, John Chapman, Al Miller. Second row are Pat Albano, Bob Parks, Dave Hogge, Ed Keller, and Pete Ostrander.



One of the IK projects is the book exchange held each semester.



Front row—Cletus Von Tersch, Bob Livingston, Don Ingle, Al Miller, Felix Marcolin, John Chapman, Ed Keller, Pete Ostrander, Wendell Wolf, and Euclid Lee. Second row—Reed Welker, Robert Watson, Melvin Van Dyke, Fred O'Brien, Ron Osborn, Jim Rathbun, Anton Smutny, Bill Slocum, Tommy Stroschein, Bob Webb, and Nels Moller. Third row—Ray Emerson, Marvin Nebel, Denny Naylor, Paul McCabe, Marvin Mackie, Larry Mashburn, Marshall Smith, Leonard Miller, Ardell Parks, Jay Eacker, Arlo Johnson, Paul Baker, Fred Ringe, Dick Kerbs, Brian Olson. Back row—Don Hull, Earl Banner, Jackie Brown, Ted Dingman, John Droghei, Joe Erramouspe, Jack Grant, Tom Kerr, Tim Kime, Neal Newhouse, John Rosholt.



# Mortar Board

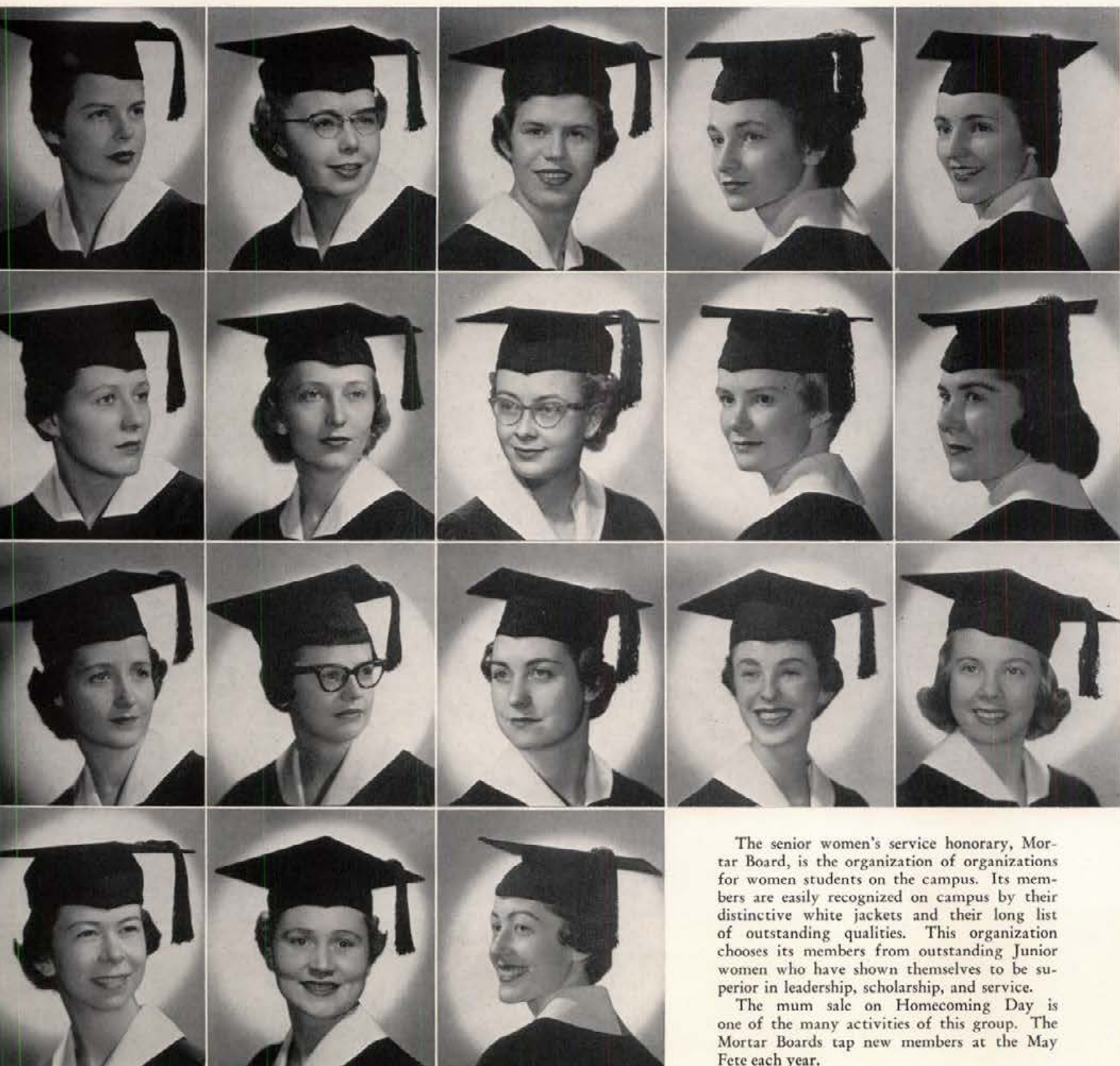

LOU ANN OLSON

JANIS ARCHIBALD

JANICE CRISP

DIXIE WEEKS

JUDY CROOKHAM

LOUISE TATKO CUMMINS

SHIRLEY DANIELSON BUCKLIN

MARGARET JOHNSON HANNAH

CAROLYN SANDERSON STALEY

KRISTINE ANDERSON

KAREN LEE KRAUSS EHRHARDT

SUE McMAHON

MARILYN MONROE

NANCY BUCHANAN

JANE REMSBERG

AUDREY MONTGOMERY HOUGHTELIN

EULA GRAY

ROCHELLE THORNOCK  
*President*

The senior women's service honorary, Mortar Board, is the organization of organizations for women students on the campus. Its members are easily recognized on campus by their distinctive white jackets and their long list of outstanding qualities. This organization chooses its members from outstanding Junior women who have shown themselves to be superior in leadership, scholarship, and service.

The mum sale on Homecoming Day is one of the many activities of this group. The Mortar Boards tap new members at the May Fete each year.

# Silver Lance

DALE CARLISLE  
DICK WEEKS  
FRED BURROW



JOHN HUGHES  
JOHN THORNOCK  
BOB SCHREIBER



Silver Lance is one of the highest honors a student can receive while at the University. To become a member of this honorary one must have already proven himself. A member of Silver Lance must be popular, a leader, a good student, and have an outstanding record of achievements. This is the kind of an individual that is tapped for this senior honorary. Each May Day this group taps seven more outstanding junior men for membership the following year.



EIVIND RESA



# Gem of the Mountains



LOUISE TATKO CUMMINS  
*Editor*

And here they are! Yes, here are the people who through many long hours of hard work are responsible for this 352 edition of the 1957 Gem of the Mountains. Not all of our work has been pleasant and smooth sailing, but if each person who reads this book can gain even a few moments of enjoyment through reminiscing, then we who are facing you on these pages will feel that the time spent was worthwhile.

Perhaps the greatest change in the working of the book this year was in eliminating the photo-mounting by the staff. This task was taken over by Jim Gipson and his crew at Caxton Printers in Caldwell. Nevertheless the same headaches of mixed up photo-orders, missed pictures, and frustrated photographers still occurred. Many deadlines were not met, much copy was re-written. But through it all we managed to come up smiling and our editor even managed time for a wedding in the midst of it all.

A yearbook is the recorded history of a student's year at school. And so we present it to you. It is yours for you are the people who have made it possible. We hope you like it.



MYRTLE WILLIAMSON  
*Associate Editor*

LARENE NEWBERRY  
*Associate Editor*

KAY LABARGE  
*Business Manager*

NANCY NORTON  
*Queen's Editor*





Sports staff included: Bob Hansen, Jerry Gneckow, Dixie Hoffland, Norm Schnider, Jim Glenny, Sharon Isaksen.

Sandy Yost, Residences Editor, and staff Karen Kramer, Lois Lundquist, Tom Reveley, Carlene Hisgin, Dave Munn, Karen Warner, La-Rae Sasser.

Seated are Kay Conrad, Colleges Editor; Carolyn Edwards, Classes Editor, and Betty Bovey, Administration Editor. Staff members standing are: Sharon Connoughton, Nancy Campbell, Kay Sommers, Mitzie Switzer, Mary Walcott, Judy Evans, Judy Orchutt.



In the last minute rush, the photographers became too busy to snap a picture of themselves so the eyes of our book are not pictured. Head photo-editor Bruce Wendle, deserves a big thank you for taking over the management of the photo set up and organizing the photographers. Darkroom manager, Larry Courtney was always on hand to be sure that something was developed. Other photographers who worked tirelessly for the GEM were Mark Todd, Don Freshwater, Roger Jones, and Del Gowland. Although not a member of the photography staff, the fine photography of Roger Groth contributes much to the opening section.



Here is Marge Bradbury, Social Section editor with her staff Neela McCowan, Carolyn Dempsey, Thayre Bailey and Margaret Remsberg.

Jerry Steele, Jim Lunte, and Max Burke worked hard to put together the Organization Section.



# Idaho Argonaut

The year 1956-57 was a year of expansion and exciting news events for the Argonaut, the student-administered campus newspaper. It took a larger staff to cover a campus growing in numbers and enthusiasm.

The Arg got its biggest scoop in reporting the tragic news of the Gault Hall fire which killed three students. The paper was the first to give the names of the dead students and a full account of the fire which broke out during early morning in mid-October. A special edition was published and distributed on the campus early the night a student confessed to setting a campus fire. It was one of the Arg reporters, Paul D. Matovich, later convicted of second degree murder in connection with the Gault fire.

The widely read paper was quick and thorough in its job of speaking for the students. The Arg backed future expansion of the Student Union, continuously pushed for more legislative support for the University, encouraged a shakeup in student activities to eliminate needless organizations.

The paper, and especially the editor's Golden Fleece, was outspoken and critical. It challenged Religious Emphasis Week; asked for more administration consideration for students in legislating policies, rules and regulations which closely involved student life; advocated a more loyal sense of belonging to the state university; and harped about the mounting number of queens, weeks, events and activities which involve student time.

DEAN JUDD  
*Managing Editor*

DON INGLE  
*Managing Editor*

DON NEVILLE-SMITH  
*Managing Editor*



Editor JOHN B. HUGHES, who did a fine job as the 61st Jason







Kay Conrad and Gladys Hansen, ardent workers of the copy desk.



Gary Dossett, Bart Path, Jim Flaningan, Karen Crouch; standing, Nan Alvord. These are a segment of the reporting staff.

The Arg was edited by John B. Hughes of Lewiston who stressed that the staff's job was to produce a newspaper for the students, and not merely a campus bulletin board. He was assisted by managing editors Dean Judd, Don Ingle and Don Nevile-Smith.

The paper initiated a strictly women's page which included news of interest mainly to coeds.

Columnist Bill Bates and Jason drew fire for extremely pointed articles. The editorial page attempted to objectively cite behind the scenes information and point out the needs of the people of the University.

Hughes called the staff of some 60 students, "the most hardworking, sincere and loyal group of individuals I have worked for."



This is the circulation staff; Jo Petrashick, Annette Manser, Ann Becker, and Donna Gale.

Jim Golden, News Editor

Women's page Editor, Sharrol Bartlett.







BILL VERMILLION, Station Manager for KUOI this year.

# KUOI

Eleven years ago, a small group of students put the first Campus Radio Network program on the air from a make-shift studio in a corner of the Electrical Engineering lab in the Engineering Annex building, behind the Home Economics building. Now this campus radio station broadcasts continuous programs 7:30 to 11:00 every week day from the third floor in the Student Union Building. The Voice of the Vandal includes a suite of five rooms with a UP teletype, a five-watt transmitter, a high fidelity tape recorder, a remote amplifier, and this year there were two brand new "Gates" three speed turntables installed.

According to ASUI General Manager Gale Mix, a long range plan calls for expansion and erection of a new broadcasting studio with piano and necessary equipment for studio production which is estimated to cost between \$5000 and \$6000.

This year KUOI has been run by about 25 announcers and 10 to 15 on the office staff. Station Manager this year is Bill Vermillion.



ED SEIELSTAD, Production Director



BOB GEISE, Technical Director



MARY JO MACE, Publicity Director



This is the Program Director and her staff. Sitting is Judy Bailey, Program Director, and standing are Edna Mae Jones and Lynnette Hawkins.



KUOI office staff are Phyllis Walker, Irene Scott and Joyce White.



These are the faces behind the "Voice of the Vandals." *Front row*—Gene Smallwood, Ken Marnoch, Sam Keichums, Bart Paff, Glade Oberhansli, Gary Dossett. *Back row*—Bob Osburn, Bob Bernard, Mike Hally, Don Taylor, Dennis Faucher, Bob Johnson, Dale Nelson and Terry Grier.





# Some BUSY

## PUBLICATIONS BOARD

This hard working group has the responsibility of seeing to it that all student publications and KUOI are functioning correctly. Dick Weeks, ASUI president, acts as chairman for the board.

*Pictured from left to right in the bottom row—Louise Cummins, Dick Weeks, and Sandy Staley. Standing—John Hughes, Gale Mix, Dr. Price, and Bill Vermillion.*

## STUDENT ACTIVITIES COUNCIL

This council has to do with the picking of various other committees dealing with the ASUI. When not doing this it functions in an advisory capacity and aids in supervising the duties of its committees. Dwaine Griffith took over as head man for the activities council this year.

*The council from the left going around the table—Jay Eacker, Clark Anderson, Mike Patton, Ernie Davenport, Dwaine Griffith, Marilyn Stewart, Bob Ridener, Lowell Martin, and Jim McPherson.*

## STUDENT EVENTS COUNCIL

This council is responsible for scheduling and supervising various student events. The council interviews and chooses members for its various committees.

*They are from left going around the table—Don Ingle, Lauren Hicks, Bruce Wright, Jack Cole, Jim Golden, Dick Roberge, and Marie Van Orman.*



# Students

## SUB COMMITTEE

Hours of operation, procedures, and regulation of the Student Union Building are the things with which this committee is most concerned. The SUB committee decides most of the problems which directly concern the students and their activities at this building which is the hub of ASUI activities.

*Front Row—Marge Erstad, Miss Featherstone, Ginger Symms. Back Row—Guy Wicks, Al Andrews, Ray Wilke, Neal Powell.*



## STUDENT FACULTY COMMITTEE

Major student problems are considered by the Student Faculty Committee in order to effect unity among students, faculty, and University officials. It is a clearing group for student organizations and is responsible for the University calendar of student events.

*Starting at left—Dean Decker, Al Andrews, Dean Carter, Ernie Davenport, Dave Maxey, Mr. Wicks, Dick Weeks, Dr. Otness, and H. E. Slade.*



## SOCIAL COUNCIL

The social events of the campus are coordinated through this council which includes as its members, all of the social chairmen for each living group on campus.

*First Row—Marilyn Berrett, Sandra Teply, J. J. O'Connell, Sandi Wright, Marie Turner, Mack Redford Jr. Second Row—Shirley Henriksson, Anita Koskella, Jerry Schlatter, Janice Berg, Dick French, James K. Armitage, Anne Copithorne, Earl D. Hall. Third Row—Don Konkol, Paul Walters, Dick Newell, Jim Donald, Chet Prior, Bob Livingston, Ron Osborn.*





# Blue Key

Blue Key is the National Junior Men's Honorary awarded for outstanding service to the university. Each year this organization sponsors the Blue Key talent show and the spring campus clean-up. Another major project of this group is putting out the Kampus Key.



Members of Blue Key *left to right* in the front row are Lon Davis, Dwaine Griffith, Jim Hargis, Bob Schreiber, Pat Albano, Mike Patton, Knute Westergren, and Al Andrews. *Second Row*—Jerry Kessler, Neal Powell, Ralph Lindberg, John Thornock, Dave Cummins, Dale Carlisle, Bud Duffy, Dick Gaskins, John Hughes, and Jack McAvoy. *Third Row*—Jack Cole, Ernie Davenport, Lauren Hicks, Lowell Martin, Clark Anderson, Allyn Dingle, Roger Tovey, Don Ingle, John Hoch, Ray Wilke, and Dave Maxey.



These three did a fine job as the M.C.s at the famous Blue Key Talent Show.



Neal Powell and Dick Gaskins were co-chairmen of the Blue Key Talent Show.

# Debaters . . .



Dr. A. E. Whitehead, Dick Day, Jim Burt, Pat Bartlett, Bob Ridener, Reed J. Bowen.

Delta Sigma Rho, the debaters' honorary is made up of all of the top intercollegiate debaters in the University. It is the inspiration and drive put forth by this group that has aided the University of Idaho to attain such a fine record this year. Under the leadership of Dr. A. E. Whitehead, the debaters make an intensive study on the college debate question, formulate their arguments and express these ideas throughout the year in competition with other schools.



One of the University Debaters is Jim Burt; the other half of his team was Richard Hughes.



The third University Debate team is Reed Bowen and Dean Sorenson.



Bob Ridener and Dick Day were one of the University teams.



Boys intramural debate champions, Harold Johnson, and Richard Sorenson.



Girls intramural champions, Sharon Owen, and Tammy Kent.



# Pan-Hellenic



President  
JAN DAIGH



*Back Row*—Margaret Sullivan, Sandy Yost, Barbara Brewer, Jane Lange, Betty Potter, Barbara Joseph, Beverly Bolingbroke, Sue McMahon, Coleen Watson, Sue Struck. *Front Row*—Doris Jerome, Claire Poitevin, Elaine Zlatnik, Janet Daigh, Janice Hale, Sharrol Bartlett, Cathy Cannon.

This organization, made up of the house president and the rush chairman of each sorority makes the plans for rush. Also in coordination with Dean Carter, they formulate certain policies for the girls' houses. One of the activities this year was the fostering of a freshman organization called Junior Pan-Hellenic.



President  
LARRY HAIGHT



*Front Row*—Jack Grant, Bill Currie, Bill Montgomery, Mike Patton. *Second Row*—Ray Wilke, Fred Kennedy, Guy Wicks, Gradan Staley. *Third Row*—Larry Haight, Dick Kerbs, Dick Fray, Jim Hawkins, Tom Cook. *Fourth Row*—Dick Loepky, Ernie Davenport, Monte Weaver, Boyd Barker. *Fifth Row*—Cole Sherwood, Jim Rees, Roger Seitz, Russ Allen, Clark Bedow, Harold VanAtta.

# Inter Frat Council

Under the leadership of their president, Larry Haight, this organization has done much to improve the relations between the fourteen fraternities on campus. It is through their meetings that the members of the different fraternities have a chance to meet together and discuss their mutual problems.





President  
JAY EACKER

## Independent Caucus



Front Row—Jay Eacker, Alice Billman, Peggy Brink, Mary Verburg, Janice Chamberlain, Thressa Mathiesen, Bill Booth, Marilyn Gulley, Sylvia Hertz, Erlene Lund, Tom Smith, Jerry Reeve. Back Row—Dick Rhoads, Paul Baker, William Roy, Lowell Martin, Ron Ehlers, Donley Freshwater, Homer Leach, Frank Thompson, Jim McPherson, Larry Hobson.

Independent caucus functions to promote the political interests of all independent students on campus. Political, in this sense, means the nomination and promotion of interested independents to run for ASUI offices. The caucus also finds itself in a position to aid the independents as a group; e.g. New student exchanges at the beginning of the school year. Thus the caucus can also promote the social and academic, as well as the political interests of the independent students.



Front Row—Marge Bradbury, Irene West, Val Kroll, Ann Becker, Nancy Norton, Kay Conrad, Deanna Geertsen, Pat Iverson, Mary Jo Mace, Marcia Gill, Peggy King, Sally Beattie, Judy Purkhiser. Back Row—Robin Merril, Pat Hart, Steve Clemons, Denny Faucher, Chuck Powers, Laird Noh, Don Yost, Ron Osborn, Nels Moller, Neal Newhouse.

## Greek Caucus

The primary function of the Greek Caucus is to carry out the interests of the greek houses on campus while giving equal attention to the independents. It is through this organization that the fraternities and sororities on campus can express their ideas on the policies of the University. Many problems of the students are solved through the hard work of this group.

President  
DALE CARLISLE





# Publications

## Alumni Roundup

Alumni secretary, James Lyle, keeps the alumni of Idaho informed on all campus activities through the publication of the Alumni Roundup. In addition to publishing this periodical, Mr. Lyle also travels extensively throughout the state and the rest of the northwest promoting public relations between students and alumni.



## Handbook

Audrey Houghtelin was the very capable editor of this year's student handbook. This is the booklet that supplies all of the needed information to the incoming freshmen on organizations, rules, and traditions on the Idaho Campus. Assisting Audrey this year were Virginia Ward, Molly Godbald, Dale Evans, Charlene Roth, Sharrol Bartlett, Joe Carol Bickett.



## Kampus Key

The Kampus Key is published annually by Blue Key, men's service honorary, as a service to the Idaho student body and the community of Moscow. Mortar Board assists this group in the task of logging names and statistics on all students at the University. The chairmen of this year's handbook were Mike Patton, Lowell Martin, and John Hughes.





## Idaho Engineer

Through the efforts of this staff, a very professional magazine is distributed to each associated engineer monthly. This book is very informative to the engineer because it explains many processes and materials which are of interest to the engineer. These people have spent many hours throughout the year gathering such material and they have done a very good job of presenting it to the students.



*Front Row—* George Fowler, Clair Kenaston, Mike Killien, Bill Conklin, Richard Gott. *Back Row—* John Fabie, Tom Scharf, John Turner, James Schumaker, Denny McLean.

## Idaho Forester

The "Idaho Forester" is published once a year. In it are stories and pictures of the forestry classes, activities and staff. Neils Christiansen was editor this year.



*Row One—* Dick Fishburn, Gene Cole, Bill Barclay. *Row Two—* Jim Rathbun, Ray Emerson, Bruce Hronck. *Row Three—* Neils Christiansen, Ken Drueger, Ralph Meyer, Ralph Robert. Not pictured are Bill Billings, Jack Grant and Larry Dutton.





*Front Row*—Carol Ann Haddock, Jeanne Stokes, Anne Lyons, Catherine Crabtree, Darlene Mitchell, Barbara Nonnenman, Jane Lange, Patsy Robinson, Rochelle Thornock, Judith Folkins, Shirley Lovgren. *Second Row*—Helen Gregory, Joan Fisher, Sally Beattie, Jacklyn Judy, Carol Brunzell, Kay Haberlach, Janice Vowells, Marilyn Monroe, Shirley Bucklin, Sylvia Hertz, Lora Allison, Marie Van Orman, Arlene Kinney, Carol Webster, Mr. Lockery. *Third Row*—James Heer, Gregory Knapp, Sanford Downing, Larry Hobson, Larry Black, Mary Jane Milbrath, Marigay Nelson, Dorothy Jacobsen, Mary Owl, Judith Casebolt, Judith Crookham, Robert Whipple, Michael Patton, Graham Knox, Norman Helgeson. *Back Row*—Wayne Benson, George Gittins, Roger Williams, Richard Cripe, Robert Sampson, Robert Lund, Neal Casebolt, John Thornock, William Booth, Roger Simmons, Arthur Bergthold, Milton Barrus, Ralph Watson.



GLEN R. LOCKERY  
*conductor*

## Vandaleers

Every year the Northwest is hearing more about the fine music that the Idaho Vandaleers produce. The group just keeps getting better each year when it seems that things couldn't get better. The traditional candlelight Christmas concert was presented in December. Following a tour through Southern Idaho in the Spring this group presented their annual Spring Concert. Idaho is proud of its Vandaleers and will continue to be as long as such a fine group exists.

Mr. Lockery conducting the Vandaleers in one of their numerous practice sessions.







*Front Row*—Mary Friend, Virginia Hale, Nancy Avery, Ilone Hinckle, Carol Whittet, Katharyn New, Lu Jean Teuscher, Freida Wilson, Louise Neff, Phyllis Walker, Nancy Darke, JoAnn Reese, Peggy Gee, Nova Jackson, Cheryl Jacobs, Frankie Lisle. *Second Row*—Helen Gregory, Sue Holmes, Ruby Woods, Ann Stevens, Mary Walcott, Kathleen McBratney, Loevia Horner, Nancy Beardmore, Margaret Merrell, Carol Rouland, Kathryn Davis, Betty Dotzler, Dixie Weeks, Kay Sommers, Maureen McGourin, Winnie Weeks, Idonna Burstedt, Inga Solberg, Barbara Anderson, Elaine Hieber, Anne Rudolph. *Row Three*—Joann McDaniel, Marilyn Crane, Rita Tucker, Sharon Rude, Barbara Simmons, Joe Kincaid, Charles Powers, John Ensuna, Jack Hopffgarten, Gene Sjostrand, John Reay, Paul Walters, Dale Johnson, Eduardo Pena, Larry Harrop, Joan Baldeck, Janice Chamberlain, Charlotte Carlson, Donna Ristau, Kay Bogarth, Pat Decker. *Back Row*—Harriet Hagan, Dawn Keck, Fred Burkman, Charles Douglas, Steven Bolz, Dick Bracken, Don Bundy, Sonny Raborn, Euclid Lee, Betty Brooks, Nina Walrath, Marilyn Hammer, Virginia Burns, Neela McCowan, Barbara Wohletz, Miriam Iverson, Ruth Ellen Rieder. Pianist, Marie Van Orman, Organist (not shown) Rochelle Thornock. Soloists, at left of picture, Glen Lockery, Marigay Nelson, Harry Morrison and Mr. Logan, conductor.



NORMAN R. LOGAN  
Conductor

## University Singers

## Chamber Orchestra

The Chamber Orchestra helps the Vandaleers to be such a success. This group adds a lot to the background of the songs.

*Front Row*—Carol Pedersen, Allyn Dingle, LaDaun Olin, Lane Woods, Hale Henson, LeRoy Bauer. *Standing*—Shirley Poff. *Seated in back*—Elliot Light and Frederick Miller.







Members of the Concert Band—Flutes: Beverly Greggerson, Bette Hintze, Sanford Downing, Marilyn Pritchett, Harriet Gittins; Oboes: Michael Patton, Joyce Weaver; English Horn: Michael Patton; Clarinets: Carol Webster, Kay Salyer, Thomas Ratcliffe, Cecil Heick, James Heer, Gary Dossett, Rosemary Maule, Carolyn Flatters, Robert Whipple, Ilone Hinckle, James Armitage, Robert Tesar, Laurie Keiski, Anna Dixon, Mary Gilderoy, Carolyn Harris, Miriam Deshler, Colleen St. Clair, Marilyn Merrick; Saxophones: Dolores Wright, Sandra Wanamaker, Robert Hazelbaker, Marilyn Durose, Robert Howard, Marilyn Hustler, Sunny Kinney, Marvin Nebel; Bassoon: Richard Nebel; French Horns: Margaret Johnson, Michael Norell, Wiley Wagner, Geri Crank, Shirley Taylor, Mary Lou Hubbard, Carol Edelblute; Cornets: James Mercer, Jerry Strang, Ernest Carr, Lane Woods, Ronald Ray, Donald Yost, Neal Powell, John Alley; Trumpets: Jerry Johnson, William Billingsly; Trombones: Richard Klingensmith, Ed Kale, Neil Walter, Floyd Holmberg, Frank Hunter, John Baker, Brent Warberg; Baritones: Jon Huber, Bill Bonnicksen, Jack Greer; Bases: Mary Jo Snyder, Jerry Shively, Harold Van Atta, Jesse Stinchcomb, Curtis Humphrey; Percussion: George Garrison, Justin Friberg, Milo Schleifer, Keith Sturts.



WARREN BELLIS  
Director

## University Band

The University of Idaho Marching Band drew much praise from football game crowds. Their snappy routines made the half-time activities complete. The band marched in the Homecoming Parade, performed at half-time for the home football games, and journeyed to Boise to appear at the Vandal contest held there in October.







*First Row—Jo Alta Danner, Concertmaster, Miriam Schneider, LaDaun Olin, Hale Henson, Lane Woods, Allyn Dingel, Frederick Miller, Elliot Light. Second Row—Lowell Jobe, Doris Walters, Darol Pederson, Catherine Crabtree, Sanford Downing, Anne Lyons, Beverly Greggerson, Warren Bellis, Michael Patton, Carol Webster, Barbara Walker, Shirley Taylor, Arnold Westerlund, William Currie, Robert Whipple. Third Row—Grace Filion, Christoph Beringer, Margaret Tolleson, Martha Streiff, Norman Logan, Michael Norell, Richard Mackie, Jesse Stinchcomb, William Roberts. Back Row—George Garrison, Justin Friberg, Keith Sturts, Ernest Carr, Gerald Strang, William Billingsley, Neil Walter, John Baker, Richard Klingensmith, Shirley Poff and Mr. Bauer.*

## University Orchestra



Mr. Bauer conducting the symphony orchestra in one of their many practice sessions.



LEROY BAUER  
Conductor

The University Symphony Orchestra had a very outstanding year with various appearances including the annual concert which was a great success. The Orchestra tried some difficult classical and contemporary works with a great deal of success.



# Pep Band

Headed by Neal Powell, the pep band has done a fine job of representing the music department at all athletic and many other events. It has been this lively group that has supported the University's teams and has kept

the school spirit high throughout the year. It is an organization like this that helps to retain the high standard maintained by the music department.



*Front Row*—Nancy Short, Marge Draper, Sandi Short. *Second Row*—LeRoy Trupp, Neal Powell, Gary Dosssett. *Third Row*—Marvin Nebel, Ronald Ray, Mike Norell. *Fourth Row*—Jon Huber, Don Smith, Harold Van Atlas, Robert Whipple.



The Pep Band is shown here participating in the activities of a basketball game. The group put in a lot of hard work learning the variety of songs that were played during the year. Their new grey sweaters added a very pleasing touch of color to the stands and very effectively advertised the fact that they represented Idaho.



# Army Choir

Members of the Army choir are Kent Ahlschlager, John Alley, Jim Armitage, Steven Bolz, Robert Carmody, Richard Cripe, John Crowe, Bill Currie, Lawrence Delashmutt, Bill Dellos, Gary Dossett, Jerry Durham, George Gittins, Gordon Goff, Michael Hally, Douglas Hammer, Lawrence Hobson, accompanist; Doug Klein, Robert Lund, Ken McAllister, Jim McDonald, Jim McFarland, John Neilson, Kay Nelson, Michael Norell, Brian Olson, Thomas Ratcliffe, Joseph Renard, Duane Shinn, Lynn Snider, Jim Story, David Thompson, John Thornock, Merlon Tolman, LeRoy Trupp, Todd Olesen, Danny Forsyth, J.M.A. Burgess, Al Diethehm, Neal Casebolt, and Robert Whipple, Director.

The Army choir which is a new organization on campus this year has shown a great deal of improvement in the short time that it has been existent. Under the able direction of Bob Whipple, this group has appeared in all of the music festivals on campus including the annual song fest in the spring. With the work put forth by the members of the choir this year, it promises to be a top singing group in the near future.



# Air Force Choir

Members of the Air Force Choir are Vic Herbert, Phil Johnson, Ken Marnoch, Dwight Williamson, Gary Thompson, Tom Stroschein, Dale Johnson, Wiley Wagner, Dean Sorenson, Ardell Parks, Gene Bodily, Larry Black, Jerry Denney, John Ensunsa, J. E. Greenstreet, Lee Sutton, Greg Malcom, Alan Sudweeks, Bob Vallet, R. Katzenberger, Bill Boyce, Jack Fuller, David Grover, Don Cofield, Mike Becker, Steve Symms, Ace Ballard, Gary Ringert, and Ed Kale, Director.

Under the baton of Ed Kale, the air force choir has shown itself to be very good, in its appearances at the University of Idaho. Composed of air force cadets from each of the air science classes, the group sings a wide variety of music. In appearances such as the annual song fest, Mr. Kale and his group have gained the respect of each music lover at Idaho and have certainly proved their singing ability to the general public.







## Associated Foresters

The Associated Foresters is a group consisting only of forestry majors. Their biggest job this year was the "Foresters Ball," a dance which is always one of the best on the campus. Other activities include picnics and the annual "tug-o-war" with the Ag students.

The Foresters in this picture are Arden Literal, Floyd Hall, Dick Fishburn, Tom Smith, Gary McNeill, John Hunt, Barry Westhaver, Jim Rathbun, Lowell Dubbels, Jack Grant, Bill Blair, Ted Dingman, Gene Day, Dick Schuab, Roger Hatch, Artell Amos, Henry Gerke, Ray Emerson, Ernie Vyse, Richard Ogle, Steve Kimble, George Kimpton, Bruce Hronek, Ray Steinbach, Blaine Cornell, John Huber, Art Rimback, David Moore, Mike Foster, Bob Bigler, Duane Higbee, Jim Blaine, Gene Cole, Karl Bittenbender, Andy Coray, Bob Anderson, Richard Neal, Bill Barclay, Jim Demas, Lewis Oring, Jim Fitch, Bill Billings, H. P. Leach, Robert Furgason, Russ Hudson, Larry Miller, Stanley Carpenter, Stanley Stroup, Bob Kindschy, Larry Nelsen, R. C. Sonnicksen, Richard Lewis, Jim Dungan, Bob Johnson, Mike Aland, Jim Graban, Dick Elicker, Carl Jacobs, Ken Harrison, Larry Dutton, Joe Frazier, Bob Pizel, Warren Weinel, Luke Aldrich, Lain Baxter, Keith Heezen, Ralph Meyer, Keith Walker and Glenn Bradley.

## Junior I. F. C.



The Junior Interfraternity Council was created this year to foster a better unity and purpose between the pledge classes on the campus. The organization is composed of the president and vice president of each pledge class. The main project for this year was to construct some "Big 'I'" signs at Moscow's city limits.

*Front Row*—Freddie Ayarza, Steve Swanson, Bob Carmody, Lee Scott. *Second Row*—Lynn Gundersen, Brent Cummings, Don Winzeler, Brent Warberg, Bob Pierce, Eric Carlson, William Vogel, Thorndike Dame. *Third Row*—Sam McNeill, Gerry Steele, Bob Steele, Bob Schultz, Lynn Kerby, and Bruce Balderston. Absent were Tim Daley, Bob Helmick, Dave Thompson, Mike McNichols, Mike Hally, Denny Faucher, Gary Nelson, and Eric Hanson.



# Associated Miners

The Associated Miners co-ordinate all social activities sponsored by the College of Mines at the University. The biggest function of the year was the "Muckers Ball" which was a very successful dance and drew a large crowd.



*Front Row*—R. L. Cozier, T. C. Kelley, L. F. Mashburn, James McKee, David Mickle, Bill Bonnicksen. *Second Row*—H. F. Lydston, R. R. Asher, W. B. McKinnis, Scott Mahon, Bob Jones, D. L. Chandler, Don Brown, Wayne Young, Harry Hogberg, Larry Bessey. *Third Row*—Lennord Chin, John P. Bachowsky, Jerry Whiting, John Shively, Frank Oveida, Bruce Brogoith, Ronald Terrill, Austin Young.

# Ag Club

Ag Club is composed of Ag students, Ag Engineers, Range management majors and Extractive industries majors. This group sponsors such events as the Ag Bowl, Little International Livestock Show with a Queen to reign over the activities, the annual tug-o-war with the Foresters, all keep the aggies an active group.



*Row One*—Harvey Jensen, Melvin Van Dyke, Cletus Von Tersch, Steven Holzhey, Larry Pline, Sonja Carlson, Charlene Roth, Tom Cooper, Earl Banner, Gene Birli, Morrell Bingham, Bill Hatcherson, Lamont Anderson, Larry Harrop, Larry Lickley. *Row Two*—Jay Darrett, Byron Thomas, Philip Edwards, Dwaine Tesohldek, Wayne Henry, Bill Faner, Tom Stroschein, Bob Jones, John Simpson, Ronald Gibbens, Darryl Dixon, Darrell Weber and Ladd Mitchell. *Row Three*—Ron Beal, Edward O. Kearley, Don Mooney, George Carnie, Ken Worthington, Larry Summers, Lash LaRae, Clarence Reed, Bob Tesar, Lowell Grim. *Row Four*—Mr. Robert Haynes (advisor), Don Harris, Quentin Markwell, Norm Warren, Elwood Kintner, Dick Kerbs, Larry Moore, Denny Naylor, David Kankel, Chuck Thomas, Harold Ruby, Ron Koester, Albert Neu, Clark Bedow, Bob Ellis, Charles Dunham, Don Wanstad, Donald Johnson and Dale Pline.



## Chemical Engineers



*Front Row*—Arlo Johnson, Mike Killien, George Conger, Jerry Reeve, Jerry Norbeck. *Row Two*—Keith Spencer, Gary Randall, Ray Tjulander, Dick Robinson, Chong Ho, L. G. Neal. *Row Three*—Lowell Taylor, Rowland Felt, Dick Peterson, Paul Smith, Cole Sherwood, Sam Dorcheus, Jerry Gnechkow, George Irving and Bill Bliesner.

## Electrical Engineers



*Left to right in the bottom row* are Conrad Chatburn, John Kroiss, Elden Slifka, Chamkaur Brar, Aage Pettersen, William Bailey, W. Parish, Don Oliason, David Yule, Arnold Bahr. *Second Row*—Tom Eddy, John Bolliger, Jerry Medsker, Royce Eckard, Gene Hitler, Leroy Murray, Willard Wilson. *Third Row*—Chuck Malmstrom, Arlen Lobnitz, Laroy Tollborn, Tom Bucklin, Andrew Gerhart, Allen Wayment, Jay Robison, Ron Fickes, Max Smith, Dave Cofield, Bob Cole, Doug Seely, Tejinder Gill. *Back Row*—Hugo Johnson, Darrell Whitehead, Robert Sewell, Bob Graham, Prof. Hattrup, Warren Seyfert, Loren McCoy, Wally Dembiczak, Dean Sullivan, Eric Carlson, Nelson Armstrong, and Deane Crawford.

## Agricultural Engineers



*Front Row*—Herbert Hereth, Dale Smelcer, George Bloomsburg, Walter Styner, Jerald Gentry, Earl Lillevig. *Back Row*—Vic Armacost, Don Gradwohl, David Van Houten, Dayle Carlson, Bob Whaley, Bob Flynn, Jim Bieker, Oliver Bacus, Lee Allen and J. E. Dixon, Faculty Advisor.



## Mechanical Engineers

*Front Row*—Dan Newton, Bill Reed, Prof. C. D. King, Perry Christianson. *Second Row*—Bob Westover, George Bogdan, Jim Shumaker, Glen Brandvold, Stan Desjardins. *Third Row*—Ken Bockman, Melvin Taggart, Gary Freeland. *Back Row*—Ken Bergman, Chuck Eutsler and Dick Gaskins.



## Civil Engineers

*Front Row*—Robert Sargent, Ralph Wadsworth, Richard Ackerman, Morris Taylor, LaMar Dixon, Richard Turnbow, Ralph Gwin, Jagat Singh. *Second Row*—Rex Helm, Don Warner, Roy Reynolds, Bill Van Stone, Don Scheline, Dan King, Earl Pitkin and Don Mecham.



## Associated Engineers

This group is composed of representatives from each of the engineering groups. Their job is to organize and initiate all engineering activities such as the "Idaho Engineer" and guest speakers, as well as the Engineers Ball. *Front Row*—Jerry Dyer, Dick Turnbull, Ernie Davenport, Bill Bailey. *Second Row*—Tom Eddy, Ed Schmith, Jim Shumaker. Absent are Claude Swarthout, Dayle Carlson, Don Scheline.





## Vandal Flying Club

The flying club has purchased and owns two planes to supply the members with practice, and to teach those students interested in flying some of the fundamentals of the task.

*Front Row*—Don Schlueter, Joe Wilson, Greg Knapp, Ron Johnston, Ralph Lower. *Back Row*—Skip Conger, Pete McConnell, Lash LaRue, Fred Salomon, Byron Thomas and Bill Shane.



## Home Economics Club

The club is made up of Home Economic majors who plan all group functions for the Home Ec. students. The president this year was Lou Ann Olson.

*Front Row*—Geraldine Crank, Harriet Hagen, Harriet Gittins, Frankie Lisle, Rose Kimpton, Marilyn Merrick, Elinor Johnson. *Row Two*—Lou Ann Olson, Anita Koskella, Elsinie Nielsen (faculty advisor), Doris Gissel, Carol Hattan. *Row Three*—Barbara Anderson, Judy Archibald, Eleanor Whitney, Kay Conrad, Kay Zenier, Pat Casey, Jamie Smith, Lois Lundquist, Jane Scheline. *Back Row*—Rozann Slade, Judy Bailey, Carol Hall, Mary Lou Graves, Sharon Nelsen, Mary Morken, Lorraine Taylor, Judy Wilson and Neola Smutney.



## 4-H Club

A social organization of 4-H Club youth, this club helps the extension service in its 4-H Club short-course. Over the year the club sponsors picnics, exchanges, and helps out with the IFYE program.

*Front Row*—Jerome Kasper, Bob Brock, Lowell Grim. *Second Row*—Linda Edwards, Geraldine Crank, Stella Jean Robinson, Carol Hattan, Lois Lundquist, Theresa Matthiesen, Art Misner, Don Ingle, Jane Scheline, Sonja Carlson, Judy Bailey. *Third Row*—Charles Dunham, Elwood Kintner, Mary Lou Graves, Sharon Nelsen, Carol Thompson, Lynnette Hawkins, Mary Lou Hubbard, Ann Becker, Anita Koskella, Tom Cooper, Lillian Johannesen (advisor), Tommy Trail. *Back Row*—John Warnke, Robert Ellis, John Simpson, Bob Tate, Phil Edwards, Bob McCarten, Jay Garrett, Dennis Gray, Steve Holzhey.





## Bench and Bar

This is the group that controls all relations of the students in the College of Law. It also sponsors the honor code for law exams and helps new law students in getting acquainted with the law library.

*Row One*—Dick Weeks, Robert Rowett, Francis Nosek, David Anderson, Donald Daiker. *Row Two*—(Faculty) Mrs. Carolyn Foltz, Mrs. Marlys Chadsey, Mrs. Kathy Chandler, Prof. George Bell, Dean Edward S. Stimson, Prof. Herbert Berman, Prof. W. J. Brockelbank, Prof. Thomas R. Walenta. *Third Row*—Howard Humphrey, James Starr, Chris Hagan, Lon Davis, Eugene Smith, John Coleman, Fred Meuser, Otto Palmer, Robert Williams. *Row Four*—Donald Downen, Jack McAvoy, John Barrett, Wallace Transtrum, Howard Manweiler, Z. L. Pearson, Jr., Bill Hays, Emmett Wilkins, Mathew Peterson. *Back Row*—John Brady, Peter Snow, Wallace Johnson, Vern Herzog, William Parsons, Lamont Jones, Richard Smith, Donald Worden, Douglas Hofmeister.



## Attic Club

Through the organization of this club the students of the university get a better appreciation of the finer arts. The Attic Club is made up of Art students who, through this club, hold various activities. This year they originated a contest to see who was the "most Vandal-like Character." Dick Foster won.

*Row One*—Charlotte Walker, Marilyn Durose, Audrey Houghtelin, Bill Irvine, Ludwig Colvig, Dawrence Dougharty, Carol Warren, Joyce Miles, Mary Hatch, Bob Hatch. *Second Row*—Bill Ostrander, Mollie Godhold, Ron Ehlers, Sonja Holsath, Jack Hopfgarten, Jack Moore, Warren Hollenbeck, John Thamm, Leonard Roberts, William DaVors, Art Albanese, R. M. Seitz, Duane Shinn, Owen Bratvold, Jerry Schlatter. *Last Row*—Tom Ensley, Dave Spencer, Doyle Allen, Dehoert Bowman, Bud Duffy, Ralph Alley, Donn Bryant, Caroll Anderson, Warren LaFon, Joe Pasternac, Frank Allen, Lynn Snider and Ronald Thurber.



## Vandal Riders

These are the university representatives to Rodeos within this area and at other colleges. Besides sponsoring the rodeo team for inter-collegiate competition the club sponsors square dancing, a spring rodeo and an annual hay-ride.

*Front Row*—J. M. Barton, Twirp Anderson, Ace Nielsen, Harold Ruby. *Back Row*—Dick Jain, Mary Jo Snider, Gary Anderson, Harold Hunker, advisor, Ken Worthington, W. Weinel.







## Madrigal Singers

The Madrigal Singers perform the traditional songs of the Madrigal period. The original custom of singing these light-hearted and gay songs while seated around the table is still observed.

*Seated*—Bev Greggerson. *Standing*—Harry Morrison, Jr., Jane Lange, Shirley Lovgren, Marilyn Matthews, Ralph Watson, Sunny Kinney, Joan Fisher, Graham Knox, Carol Brunzell, Larry Black, Anna Dixon, Larry Hobson, Marigay Nelson, and Larry Harrop.



## United Nations Delegates

These are the members of the International Relations Club who represented Idaho at the Seventh Annual Model United Nations Conference at Stanford University. The group separated into four committees and discussed certain world problems. The entire group represented Yugoslavia.

*Front Row*—Ross Cotroneo, Fred Cook, Mary Musick, Neela McCowan, Dick Day. *Second Row*—Arlie Caudle, Mike McQuade, Bob Hill and Paul Baker.



## Dames Club

The Dames Club is made up of wives of the men students on the campus. *Front Row*—Mary Anderson, Sue Allison, Dorothy Driscoll, Jeannette Hall, Dolores McAuliffe, Carol Sturman, Sue Hodgins, Helen Sewell. *Row Two*—Lois Perking, Marilyn Johnson, Virginia Whaley, Marilyn Douglass, Catherine Neal, Jo Burrow, Lavonne Everest, Mary Oneida, Mrs. Elwyn Schwartz, Advisor. Dorothy Bogdan, Gloria Falk, Carolyn Desjardins, Vonnie Emory, Lynne Hunt, Betty Conyers. *Third Row*—Darlene Cherry, Joy Hinkley, Pat Cofield, Jean Bellamy, Janice Pussel, Alice Burnell, Betty Kaufman, Shirley Dorendorf, Velda Lawrence, Joyce Thieme, Marilyn Van Heuten, Billie Gray, Carol Kenworthy, Joan Ashbaugh, Jean Banks, Neoma Dustan, Iris Deau, Francene Bessey, Ruth Martin, Donna Markwell, Lela Weldin, Shirley Ring, Carma Elam, Joyce Keller, Kay Huff and Violet Sawyer. *Back Row*—Odessa Byce, Sammy Van Epps, Janice Harker, Dixie Hanson, Rosalie Gerhart, Diane Bailey, Jane Bahr, Dorothy Meester, Liz Dubbels, Sissel Andreassen, Joyce Traser, Ruth Hitler, Lynne Eckard, Gertrude Clausen, Peggy Wadsworth, Del Lillevig, Peggy Parker, Regina Hustead, Rita Shinn, Bett Baxter, Bonnie Hilker, Maggie Rea and Mellie Fields.



## Election Board

The Election Board is in charge of all ASUI elections. Everything from putting up booths to counting votes is done by these hard workers. Dale Johnson served as chairman of the board and Jim Hargis as chairman of the Election Committee.

*Front Row*—Dale Johnson, Lee Scott, Jim Hargis, and Rose-Marie Perrin. *Second Row*—Claudette Kerns, Charlene Wells, Beverly Newberry, Mary Lin Meek, Bert Miller, Patrick Hart, Bob Hill and Dennis Faucher.



## Young Democrats

The purpose of the Young Democrats is to sponsor speakers and to inform interested students of party workings. The group is in close co-operation with the Democratic headquarters in Moscow.

*Front Row*—Rita Larson, John Bradbury, John Chapman, Cherie Bacon, and Kay Haberlach. *Back Row*—Sally Beattie, Fred Cook, Craig Kosonen, Mike McNichols, Catherine Curtis, Janene Taylor.



## Young Republicans

The Young Republicans Club is open to all students who are interested in local and national politics. The president for the organization this year is Neal Newhouse.

*Front Row*—Rotchy Barker, Lynn Kerby, Neal Newhouse, Ron Treat. *Second Row*—Leah Nanninga, Cathy O'Conner, Joanne Langdon, Mary Walser, Annette Manser, Barbara Barry. *Row Three*—Roma Saunders, Ann Becker, Freida Wilson, Sharin Davidson, Andi Anderson, Caroline Wilkins, Pat Day, Mary Jo Mace and Marie Van Orman.





# Hell Divers

Another successful year has been completed by this very active swimming group. Events such as their spring water show were very much enjoyed by the university students and many of their mothers. It is through shows such as this that the Hell Divers have gained great respect for their skills from everyone.

*First Row*—Charlotte Anxo, Jo Petrashek, Anne Marie Berry, Kathleen McBratney, Barbara Worst, Lynn Bosley, Denis Morris, Pat Decker. *Second Row*—John Price, Helen Hanford, Mary Margaret Brown, Jan Novak, Elaine Hieber, Niki Doerr, Ron Osborn. *Third Row*—Coach Eric Kirkland, Leonard Lawr, Fran Baudek, Janet Cooke, Pat Riley, Mary Musick, Suzanne Roffler, Ella Gaye Springer. *Fourth Row*—Kim Larsen, Lou Oring, Vern Davis, Gene Anderson, Tom Croson, Bruce Bockman, Bob Harris.



# Radio TV Guild

Through work concerned with radio and TV this group tries to familiarize itself with the basic fundamentals of these two means of entertainment. The group has been very active this year, meeting each Tuesday night to discuss their numerous activities.

*Kneeling*—Bonita Becker, Helen Siniff, Kay Russell. *Standing*—Fran Brown, Bob Beardemphl, Ralph Hatch, John Ready, Roger Groth, Bob Tracy, Rona Backstrom, Mrs. Sissel Andreassen, Leon Lind.

# Automotive Engineers

The Automotive Engineers are composed of students from all the departments of the College of Engineering. The purpose of the organization is to familiarize the members with recent developments on all kinds of transportation. There was a conference held in Moscow with attendance from visiting colleges.

*Row One*—Melvin Taggart, Joe Wilson, Bob Brady, Harry Thompson, Jason Troth, Gary Morgan. *Row Two*—Paul Durning, president, Greg Knapp, Wayne Valentine, Bob Westover, Vance Penton, Michael Becker, Richard Peterson, and Henry Silha, Advisor.





# Girls . . . Girls . . . Girls . . .



## Pre-Orchesis

A fine group of pretty and talented dancers make up this modern dancing group.

*Bottom Row*—Wilma Wright, Ann Watson, Frankie Lisle, Shirley Solum, Gerri Williams, Nancy Squires and Jeannie Mac Martin. *Second Row*—Sally Wofley, Kay Sommers, Peggy Craven, Lynne Bosley, Ann Marie Berry, Karen Foss, and Judy Orcutt. *Third Row*—Nan Alvord, Carlene Hugen, Joan Baldeck, Lois Walker, Marilyn Crane, Sharon Isaksen, Sylvia Chase and Annette Manser.



## Orchesis

To watch this group entertain is a few minutes well spent. Their dancing routines are something to see. They entertain during the Christmas season and on May Day.

*Front Row*—Kristine Bergston, Rachelle Thornock, Virginia Symms, Roberta Hassler, Olga Figueroa, Loris Addington, Doris Wayland, Joan Ferris, Marian Dunning, and the instructor Miss Rowe. *Second Row*—John Sullivan, Sandy Wright, Leonard Lawr, Arlene Brook, Josie Anderson, Shirley Henriksson, Barbara Ison, Noretta Smith, Jackie Judy, Judy Cockran, Barbara Miller, Mitzi Switzer, and Brenda Hansen. *Top Row*—Sharon Isaksen, Dorothy Bilby, Pat Redmond, Sally Jewett, Larry Shupe, Reed Bowan, Marjorie Assendrup, Jeanie McMartin, Claudia Patton. Many hours are spent practicing to perfect the dances.

Below are a couple of dance routines of this modern group.





## Ski Club

Here are some shuzz-boomers who thrive in the cold snow with a different attitude than the non-skiers. The Vandal Ski Club has been quite active this year planning a ski run behind the football stadium; also they held a dance, and many of them took a ski trip to Red Mountain in Canada. President for this active group is Marlin Jones.

*Row One*—LeRoy Dodson, Carol Barlow, Kristine Anderson, Elinor Johnson, Marlin Jones, Roger Seitz, Marilyn Robinson, Lorraine Beymer, Joan Brands, Roger Jones. *Row Two*—Marilyn Rider, Judy Conger, Barbara Anderson, Annette Manser, Ann Redford, Nancy Wilmuth, Gretchen Ostrander, Maureen McGourin, Bev Greggerson, Diane Smith, Carol Brunzell, Bob Steele. *Back Row*—Ross Maloney, Launy Fitzgarrald, Ralph Longfellow, Iain Baxter, Daryl Bells, Dennis Doe, Dick Wilde, Elliot Light, Dan Fulleston, Homer Leach, Sherman Arers.



## Curtain Club

The Curtain Club is composed of students who have participated in university stage productions and have qualified to be a member of this hard working group.

*Front Row*—Dwight Patton, Rose Marie Perrin, Mary Ellen Bennett and Miss Collette. *Row Two*—Judy Hackler, Lucille Palmer, Jolene Williams and Mr. Chevez. *Back Row*—Charles Tovey and Donald Harris.

## P.E. Club

This organization is composed of all P.E. majors at the University of Idaho.

*Row One*—Clair Hopkins, Ken McAllister, Fred Fuller, Milt Riggers, Kent Marboe, Wade Patterson, Larry Warner, John Sullivan (president), Dick Wisdom, Jody Baldwin, Harriette Hanna, Ken Goodwin, Wayne Koski, Lohn Liveious, LeRoy Inglis, Whaylen Coleman. *Row Two*—Donna Ristau, Helen Laughlin, Dolores Wright, Jeanne Mac Martin, Alice Giroux, Ann Holden, Diane Smith, Deanna Geertsen, Betty Gailey, Jossie Anderson, Evelyn Bratton, Penny Preston, Jackie Wainwright. *Row Three*—Cristin Damm, Mitzi Switzer, Janice Barrell, Irene Bratton, Jane Bonham, Carolyn Babcock, Barbara Isan, Peggy Brink, Norma Wiks, Mary Verburg, Jan Crisp, Betty Wiswall, Deanna Evans, Ida Miranda, Pat Berry, Bettina Scott, Carol Scott, Carol Sue Ailor, Marilyn Harden, Virginia Symms. *Back Row*—Dennis Shoemaker, Jack Acree, Glen Potter, J. L. McClellan, J. T. Trowbridge, Robert Donnelley, J. Price, D. Peterson, Hal Martin, Elmer Neu, Sonny Long, Bill Stephens, and Wendell Wolf.







## Vandalettes

The Vandalettes, a girls' drill team of approximately forty members, was organized early in 1956 by Jan Hale. The girls got up at the crack of dawn to practice for their performance at Homecoming. They traveled to Boise to march during the half-time activities of the Utah State game, and also performed at several basketball games.

*Row One*—Marilyn Nugent, Lana Huschke, Dorothy Bauer, Rita Larson, Sonya Bond, Janice Berg, Barbara Simons, Jan Daigh, Diane Bivens, Sharon Connaughton, Aljean Higgins, Judy Hayes, Sandi Evans, Kaye Taylor, Diane Kail. *Row Two*—Pat Casey, Jan Novak, Willa Hunter, Leah Nannaga, Norma Wicks, Gail Guernsey. *Row Three*—Anne Copithorne, Colleen Watson, Doris Gissel, Helen Krueger, Ella Gaye Springer, Sandra Slavin, Claudia Parsell, Nedra Larson, Janice Hale, Elizabeth Curtis, Ann Beardmore, Sharon Rude, Nancy Moen, Kay Driessen, Elna Magnusson, LaRae Harrop, Carol Kurdy.



The gaily uniformed Vandalettes caused quite a sensation during the Homecoming parade.

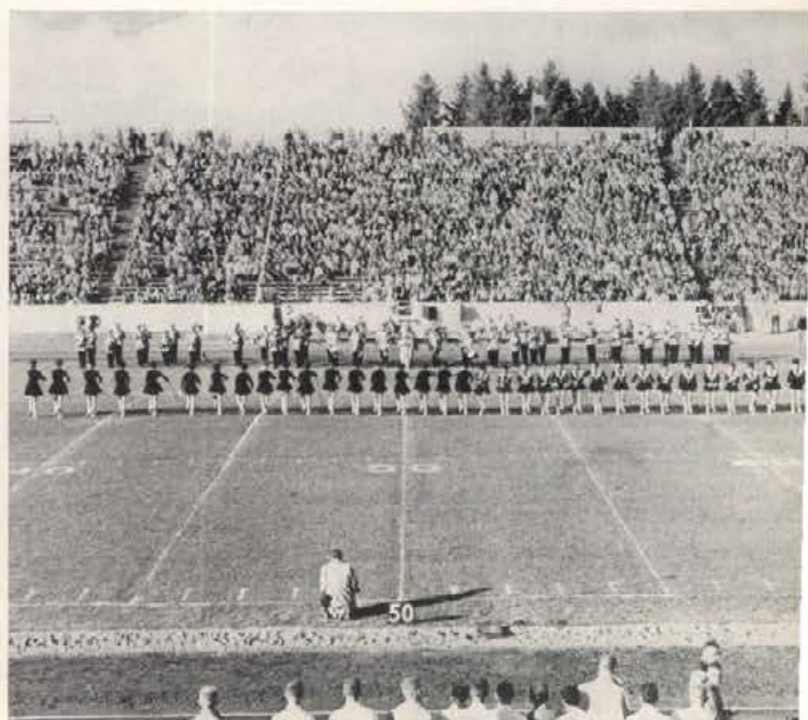

This long line of pretty girls marched in perfect precision at the Arizona State game.



# Cosmopolitan Club

The Cosmopolitan Club is organized for the purpose of developing closer relations between foreign students and other students on the Idaho campus.

*Bottom Row*—LaRene Newberry, Mary Ann Gaines, Mary Lou Hubbard, Polly Walker and Sisset Andreassen. *Row Two*—Mike Daugherty, J. E. Andreassen, Malkiat Smagh, Roald Bjornland, Charles LeGuin, Edward Clark, Winston Onyema and Vahakn Dadrian. *Row Three*—Eduardo Pena, Anders Anderssen, Aage Pettersen, Trilochan Bains, Chamkaur Brar, Autar Sidhu and Dr. Warren Wolfe.



# Inter Church Council

This council coordinates all religious student activities on the campus. It is represented by students from each of the religious groups. The group is also in charge of the early sunrise services on Easter morning.

*Front Row*—Mary Ellen Ogston, Dr. Weiss, Roberta Hawk. *Second Row*—Larry Courtney, Art Mell, Willard Wilson, Harold Van Atta, Clarence Crisp, and LeRoy Baker.



# International Relations Club

International Relations Club is an organization for people interested in undertaking and discussing current world affairs. Through films, discussions and guest speakers, the IRC attempts to acquaint you with governmental relations in the United States and abroad.

*Front Row*—Marilyn Berrett, Kathryn Davis, Rita Lucker, Neela McCowan, Carol Renstrom, Mary Musick. *Row Two*—Mike McQuade, president, Arlie Caudle, program chairman, Jerry Bovey, Jim McKee, Tom Cooper, Paul Baker, Dick Day. *Row Three*—Bob Hill, James Baumgartner, Gary Cheney, Ross Cotroneo, and Fred Cook.







## Wesley Foundation

Wesley Foundation is a fellowship group for all Methodist students of the university. They enjoy recreation, refreshments, programs, and worship together. President this year was Lowell Martin.

*Row One*—Beverly Lord, Kay Bozarth, Trenna Atchley, Marilyn Pritchett, Jo Litscher, Carol Pederson, Joan Brands, Jeanette Gehrig. *Row Two*—Sandra Summerfield, Martha Sue Dempsey, Carol Brunzell, Helen Hanford, Evelyn Evans, Marvel Grasser, Mary Ellen Bennett, Mary Ellen Ogston, Barbara Meeter, Ruth Ellen Rieder. *Row Three*—Carol Jones, Barry Westhaver, Herman Clemans, Charles Thomas, Dale Smelcer, Bob Howard, Lynn Crawford, Larry Housley, Lowell Martin, Ralph Cairns, Paul Barnes, Roger Sparks, Winston Onyema, Don Pridmore. *Back Row*—Stanley Thomas, Bob Schreiber, Bob Johnson, William Hutchinson, Ed Kale, Jim Swayne, Larry Hobson, Bill Barclay, George Kimpton, Marion Fisk, Phil Edwards, and Gary Custer.



## Newman Club

The Newman Club is an organization of Catholic students. They sponsor various activities including the Monte Carlo party, Sunday suppers, and other functions. The president for this year was Fred Bourque.

*Row One*—Ray Gomes, George Patton, Peter Rogalski, Walter Nelson, Gerald Rohwein. *Row Two*—Carol Ann Renstrom, Marie Turner, Pat Casey, Fred Bourque, Father Schmidt, Doug Klein, Lee Scott, Al Miller, Bill Shamion, Ken McAllister. *Row Three*—Judy Conger, Mary Margaret Brodersen, Jackie Judy, Joan Baldeck, Maxine Kinzer, Anita Koskella, John Brockert, Irene Scott, Adelle Snyder, Claire Hansen, Larry Drexler, Ken Deal, Janemarie Smith, Bob Prestel. *Row Four*—Bobbie Hasler, Harriette Hanna, Marilyn Robinson, Charlette Anxo, Mike Beglan, Joanna Callaway, Marian Anchustegui, Ann Deal, Dwight Patton, Cletus Von Tersch, Paul Moore, Tim Daley, Petau Delong.



## Disciples of Student Fellowship

Disciples of Student Fellowship is the college-age group sponsored by the Christian Church. They meet each Sunday evening for dinner and discussions, sometimes featuring guest speakers. Other activities include retreats and picnics.

*Row One*—Janet Harding, Maxine Harris, Diana Rogers, Mrs. Thoreson, Sonja Carlson, Myrna Shaver, Jerry Denney. *Row Two*—Dayle Carlson, James Baumgartner, Quinton Rogers, Floyd Lydum, Arthur Mell, Gary Wilhelm, Clarence Chrisp.



# Lambda Delta Sigma

*Front Row*—Reed Ragen, Bill Watt, Reed Bowen, Glen Sorensen, Ronald Crowley, Diane Smith, Dorthy Jacobson, Darrell Weber, Lon Davis, Keith Hinckly. *Second Row*—Larry Shupe, LeRoy Baker, Ronald Richardson, John Thornock, Don Housley, Ken Jenkins, Dick Sorenson, Jerry Brower. *Third Row*—Gayle Hayes, Carolyn Peterson, Thelma Thomas, Barbara Housely, Carol Webster, Mrs. George Tanner, Dianne Hogge, Lynette Hawkins, Leola Gardner, Mary Nelson, Judy Baily, Dick Broulim. *Back Row*—Leonard Hayes, Reed Welker, Jim Hochstrasser, Larry Whitby, Bill Dellas, Glen Thomas, Don Huber, Larry Harrop, Ron Beal, Jan Wynn, Merlon Tolman, Bill Weaver, David Grover, Paul Krogue, Max Gardner, Robert Blattner, Wayne Ross, Larry Moore, Lyle Cheney, David Hansen, Ron Thurber, Merlon Cheney, Gary McEwin, Burton Orme, Milton Barrus, Kent Lott, Dean Larson.



# Christian Science

The Christian Science Youth Group is sponsored by the Christian Science Church for youth of Moscow and the campus. Besides their regular meetings, this group also holds weekly meetings at the Campus Christian Center.

*Front Row*—Carol Hall, Joan Fisher, Mildred Franklin, Miriam Deshler. *Second Row*—Bob Hansen, Roger Hansen, Bob Watson.



# Roger Williams Club

The Roger Williams Club is sponsored by the Baptist Church. Their main activities this year were the Hungarian Relief project and the Baptist student movement conference at Mt. Hood, Oregon. The group, besides regular study meetings, held a coffee hour every Tuesday afternoon. Max Ullom, pastor of the Baptist church, was advisor.

*First Row*—Mrs. F. W. Handel, Fred Handel, Kay Salyer, Karrylle Howerton, Dena Hansen. *Second Row*—Max Ullom, Willard Wilson, Jerry Yager, Ken Bartlett, Bob Payne, Lorraine Farnam. *Third Row*—Gene Mecherikoff, Jim Dungan, Gerald L. Curnes, Jim D. Duncan, Launy Fitzgarrald.







## Canterbury Club

Discussion groups after Sunday dinners prepared by members, a Christmas bazaar, and a pancake supper on Shrove Tuesday high-lighted the activities of Canterbury Club, the organization for Episcopalian students on campus.

*Row One*—Sally Beattie, Pat Day, Harriet Hagan, Barbara Nonnenman, Diane Davis, Idonna Burstedt, Betty Bovey. *Row Two*—Dr. Fleming, Bob Stevenson, Dale Emmert, Harold Van Alton, Jim Burt, Bill Fischer, Paul Tracy, Robin Merrel, Gilbert Keithly, Nels Moller, James Story.



## Westminster Forum

Westminster Forum is the Presbyterian college youth organization. Members enjoyed a retreat to the Selway at Camp O'Hara, a Thanksgiving banquet, and various study groups. The student director is Charles Doak.

*Row One*—Chuck Tate, Bob Whipple, Lee Watenpugh, Jim Heer, Norm Helgeson, Roger Bachman, Marcus Todd. *Row Two*—Ann Stevens, Virginia Aspen, Betty Brooks, Bobbie Hawk, Gerry Smith, Janet Doak. *Row Three*—Colleen Casey, Rev. Chuck Doak, Bob Jones, Charlotte Walker, Sharon Nelsen, Marilyn Hustler, Jim Rathbun, Bill Greenwood. *Row Four*—Jim Child, Art Callow, Dennie Byram, Rev. Harry Johns. *Row Five*—Dick Fishburn, George Fowler, Dave Kunkel, Roland Felt, Boyd Rood, Keith Spencer.



## Lutheran Student Association

All Lutheran students on campus were encouraged to attend the fellowship meetings of the Lutheran Student Association.

Pictured here are Ken Hedglin, Gordon Coates, Bill Salisbury, John Reay, Joyce White, Carol Clarke, Les Backstrom, Carol Hatton, Louise Neff, Emily Moser, Bernie Lenz, Wally Hendrickson, Auggie Mueller.



# ROTC

The purpose of the army ROTC program is to train the student in the basic military program. The advanced program trains men to serve as junior officers in the reserve components of the army and qualifies the student for appointment in the regular army upon graduation. This program was established on the Idaho campus on January 3, 1917.

Lt. Col. J. A. Moore professor of military science for Army ROTC.



John Thornock was selected as Cadet Colonel for the year.



Only Cadets who have shown initiative and leadership belong to the Pershing Rifles.



These cadets are the graduating seniors in the Reserve Officer Training Corps.



The Scabbard and Blade represents the outstanding military students in all branches of the service.





The operating staff of the Army ROTC unit: *Bottom Row*—1st Lt. Ball, Capt. Harrison, Major W. N. Moore, Lt. Col. J. A. Moore PMS&T, Capt. Tunnel, 1st Lt. Varnum. *Top Row*—MSgt. Lynch, MSgt. Rochie, Sgt. James, SFC Poor, MSgt. Peryman, MSgt. Mores.



The Idaho Army ROTC unit was represented by their Rifle Team in competitions with Gonzaga, WSC, and Cheney. *At left*—Some of the cadets at summer camp.



The 20th of May marked the annual Spring Inspection held by the Army. Due to adverse conditions the Inspection was held in the Armory.

The primary purpose of the ROTC courses at the University is to prepare the men taking these courses in the basic principles of military science. The Army ROTC has done this with a great deal of success this year.





# AFROTC



Professor of Military Science for Air Force ROTC is Colonel Merrill A. Kempton.



The initials "AFROTC" stand for the Air Force Reserve Officers' Training Corps. Historically, the ROTC became a part of the educational scene as the democratic way to prepare citizens in time of peace for military leadership in time of war.



Advanced cadets who have shown leadership potential belong to the Arnold Air Society.



The Air Force ROTC Choir is dress blue. This group performed for various functions on and off the campus this year.





The Air Force Staff with their collected bowling trophies. *Top Row*—Sgt. Garland, 1st Lt. Denfeld, Sgt. Patterson. *Bottom Row*—Major Ross, Capt. Ohrt, Capt. Baker, Capt. Hansen.



The wing staff and group commanders. *Top Row*—Cadets Schreiber, Carlson, Purdum, Buckley, Shannon. *Bottom Row*—Cadets Haight, Symms, Cadet Commander Koontz, Will, Davenport.

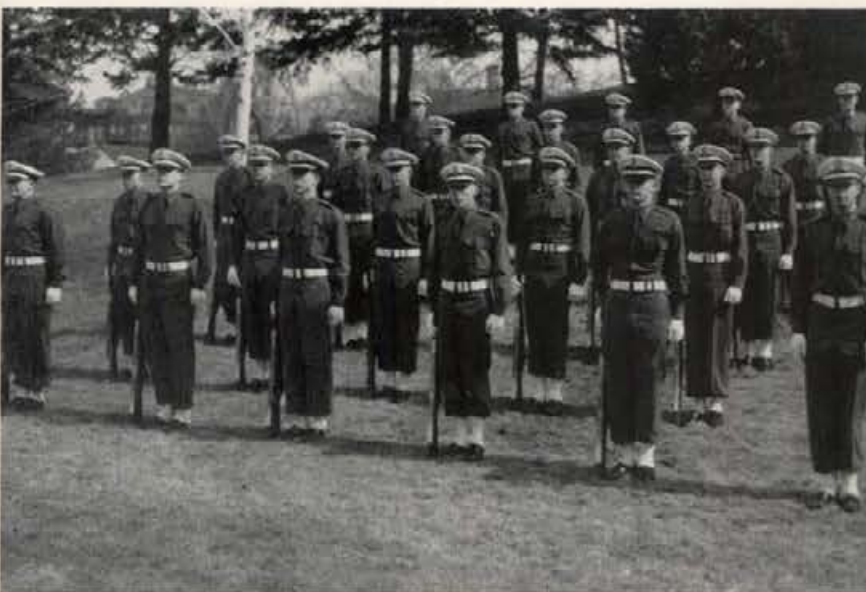

Under the leadership of Cadet Major Grafmiller the Air Force Drill Team was very successful this year. They competed with WSC, Gonzaga and Cheney in competitions throughout the Northwest.



The Air Force ROTC Rifle Team, winner of four contests of marksmanship this year.



Cadet Colonel Koontz arriving at summer camp. Cadets Mackie, Eskelin, Burt, Davenport, Symms, Carlisle, Long, Steele, Grafmiller.



# NROTC

The word seamanship is generally defined in dictionaries as "skill in the seaman's art." A seaman is defined in the same sources as a "mariner, as distinguished from 'landsman'." And the goal of the NROTC is to produce seamen of high quality to serve as officers in the Naval defense of our country.



Captain J. M. WYCKOFF commander of the Idaho Naval ROTC unit.



This is the staff of men in control of the operations of the Naval department on this campus.



The cadet controlling group of Naval ROTC is the Eagle and Anchor Council.

A group of ensigns escorting the Navy Queen Candidates to a fall football game.







Cadet O'Connell receiving an award at the spring review from President Theophilus.



A very successful Navy Drill Team with their queen Tonia Peterson.



Admiral Bledsoe inspecting the Naval ROTC during the review in his honor.





# RESIDENCES

These are the homes of the Idaho students, the place where one always finds friends ready to listen to the triumphs, hardships, and fun of the day. Sharing cookies from home, helping your roommate find his shoes in that messy closet, wondering who borrowed that Chem notebook—these are just part of the experiences of living within a large group. Four years of participation leaves the lasting reward of deep friendship.

Sororities



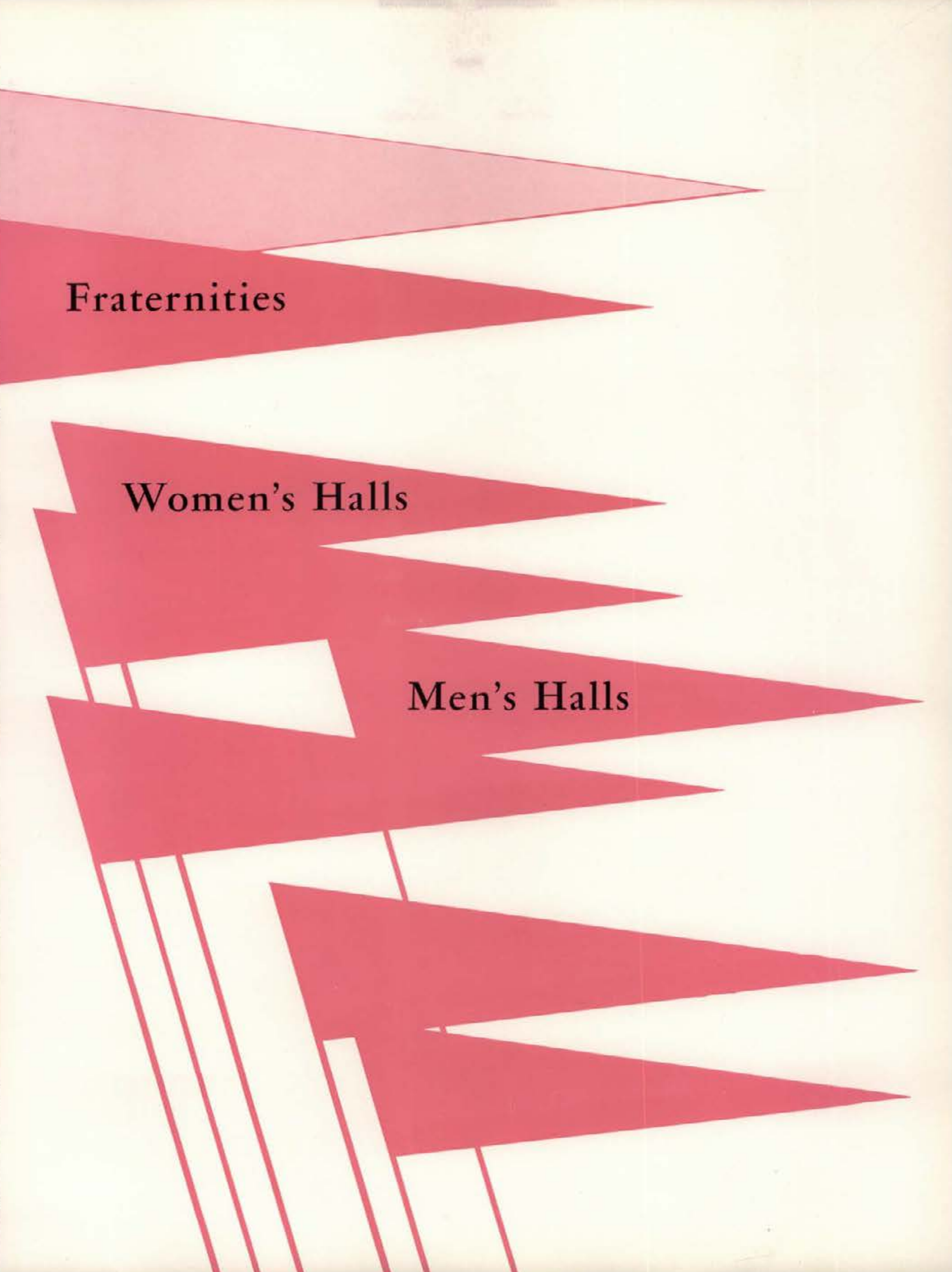

**Fraternities**

**Women's Halls**

**Men's Halls**



# Ethel Steel House

Erected 1954

Steel House . . . we began the year with the construction of a skunk for the Homecoming parade . . . two house dances . . . Halloween, an occasion for a costume exchange . . . the traditional Chrisman serenade . . . and then . . . a party to thaw out frozen toes and fingers . . . many campus activities . . . exciting firesides . . . versatility . . . majors in fields from agriculture and geology to home economics . . . members in many honoraries . . . Kay Zenier and Chris Mackert—Spurs . . . Chris president of Spurs and Alpha Lambda Delta . . . Judy Bailey attendant at Little International . . . Deborah Gentry, finalist for Homecoming Queen . . . Eula Gray and Janice Crisp Mortar Boards . . . a house of friendly Idaho coeds.



CAROL MONTAGUE  
President



Deborah Gentry

Ann Glaser

Judy Bailey  
Janice Crisp  
Donna Goldsmith

Dora Bretthauer  
Martha Sue Dempsey  
Mary Lou Graves

Sally Cayler  
Greta Eldred  
Eula Gray

Nancy Coutre  
Peggy Gee  
Judy Hackler





Dena Hansen  
Virginia Hale  
Carol Hall  
Rose Harrer  
Maxine Harris  
Lynnette Hawkins



Marie Hendricks  
Mary Lou Hubbard  
Hazel Hunt  
Nova Jackson  
Rose Kimpton  
Nedra Larson



Marybel Lill  
Beverly Lord  
Christine Mackert  
Janie McKay  
Darlene Mitchell  
Cecelia Montoya



Janet Nau  
Mary Nelson  
Wilma Packard  
Lucille Palmer  
Helen Place  
Shirley Poff



Patricia Quane  
Elaine Rasmussen  
Barbara Riedeman  
Stella Robinson  
Audrey Ross  
Charlene Roth



Barbara Shaffer  
Myrna Shaver  
Rozann Slade  
Mary Jo Snider  
Dolores Stippich  
Cecelia Sullivan



Carol Thompson  
Renee Wallen  
Peggy Webb  
Betty Wiswall  
Janille Young  
Kay Zenier



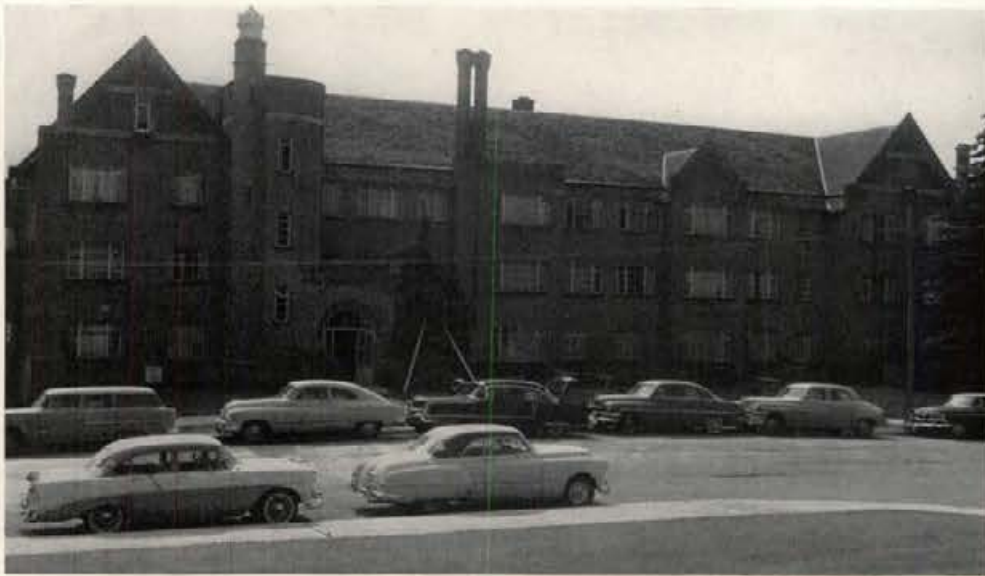

## *Forney Hall*

Erected 1923

Honors were brought to Forney with queens, tappings, and activities . . . A T O Esquire Girl—Trenna Atchley . . . Air Force Guardian Angel—Sharon Matheney . . . combined with Gault Hall on Homecoming float and Song Fest . . . numerous tubbings for tappings and engagements . . . with the Frosh sneak came mass clean-up . . . fireside for Mrs. "C" . . . Margaret Johnson awarded the Mary E. Forney trophy . . . seniors aroused at midnight by "highly organized" frosh for Senior tubbings . . . Christmas dance—Mistletoe Magic . . . Forney-French spring formal dinner dance . . . both big successes . . . Martha Sharp—Hasher Sweetheart . . . out-going Spur, LaRae Sasser, awarded Alpha Lambda Delta plaque . . . a group of coeds to make any living group proud.







Carol Sue Ailor  
 Geraldine Allen  
 Marian Anchustegui  
 Charlotte Anxo

MARY VERBURG  
 President

Janis Archibald  
 Trenna Atchley  
 Carole Beck  
 Bonita Becker

Lavonne Bell  
 Mike Bening  
 Lottie Bliesner  
 Barbara Branscom  
 Evelyn Bratton  
 Irene Bratton

Idonna Burstedt  
 Lois Buschhorn  
 Mary Jeanne Caldwell  
 Joanna Callaway  
 Charlotte Carlson  
 Colleen Casey

Janice Chamberlain  
 Phyllis Cochrane  
 Barbara Davis  
 Ann Deal  
 Mimi Deshler  
 Jean Dille

Pat Dolan  
 Marilyn Durose  
 Deana Dykstra  
 Linda Edwards  
 Arlene Frahm  
 Betty Gailey

Alice Giroux  
 Pearl Gleason  
 Carrol Glover  
 Helen Gregory  
 Betty Hofmann  
 Roberta Holes

Diane Hustead  
 Betty Hutchison  
 Kristine Johanson  
 Margaret Johnson  
 Billie Kay Jones  
 Carol Jones



# Forney Hall

Lorana Jones  
 Sonja Carlson  
 Kaye Knox  
 Anita Koskella  
 Coralee Krcaw  
 Myrna Leatham



Donna Lightner  
 Kay Lipp  
 Clara Lowry  
 Darlene Mahlum  
 Sharon Mathency  
 Theresa Matthiesen



Betty McLean  
 Mary Lin Meek  
 Marilyn Merrick  
 Marilyn Mosman  
 Beverly Newberry  
 LaRene Newberry



Carma Nilson  
 Colcen O'Donnell  
 Myrna Palmer  
 Verlene Peterson  
 Pompey Phelps  
 Peny Pendergast



Marilyn Pritchett  
 Dorothy Reynolds  
 Doris Riggs  
 Jyl Rupe  
 Joan Rusho  
 Kay Russell



LaRae Sasser  
 Jane Scheline  
 Martha Sharp  
 Berry Simons  
 Beth Sims  
 Helen Siniff



Adelle Snyder  
 Inga Solberg  
 Caroline Steinmann  
 Ann Stevens  
 Lynne Turnbow  
 Charlotte Walker



Sandra Wanamaker  
 Marilyn Weaver  
 Carol Webster  
 Barbara Wheeler  
 LaVila Welsh





# Hays Hall



Erected 1927

Dance? Sing? Talk? Which shall it be? . . . Hays can do them all . . . took top honors in Folk Dance Fest, the Women's Division Song Fest, and the intramural debates . . . to add to the hall's activities, Sharon Owen and Geri Crank, Spurs . . . Mary Owl and Mollie Godbold, Mortar Board . . . and Sharon, also Alpha Lambda Delta . . . Jan Novak and Barbara Harbison, queen finalists . . . Sandra (Bear) Wright, Page at the May Fete . . . numerous firesides and dances . . . Barn Dance . . . Costume Ball . . . Diary Dance . . . Dinner Dance . . . pinnings and engagements . . . FUN? YOU BET!





# Hays Hall



Hester Allison  
Lora Allison  
Eva Barber  
Janice Barrell  
Karen Becker

PEGGY BRINK  
*President*

Kristen Bengston  
Charlene Bentz  
George Ann Berkley  
Kaye Blickenstaff  
Doris Bonner

Rita Botts  
Betty Brooks  
Carol Brunzell  
Norma Callender  
Gerie Cassell  
Carole Clark  
Alice Clarke

Geraldine Crank  
Patricia Delaney  
Shirley Dorendorf  
Karen Elstone  
Olga Figueroa  
Carolyn Flatters  
Mary Ann Gaines

Patricia Gamble  
Jeanette Gehrig  
Mollie Godbold  
Marilyn Gulley  
Claire Hansen  
Barbara Harbison  
Carolyn Harris

Carol Harwood  
Marilyn Harwood  
Naomi Hauge  
Viola Hawkins  
Elaine Heiber  
Sylvia Hertz  
Ilone Hinckle

Diane Hogge  
Sonja Hoisath  
Ann Holden  
Janet Hoover  
Louise Hoyt  
Patricia Hurley  
Miriam Iverson

Sue James  
Nona Jantz  
Betty Jo Johnston  
Darlene Johnston  
Janice Kafafias  
Gloria Keller  
Tammy Kent



# Hays Hall

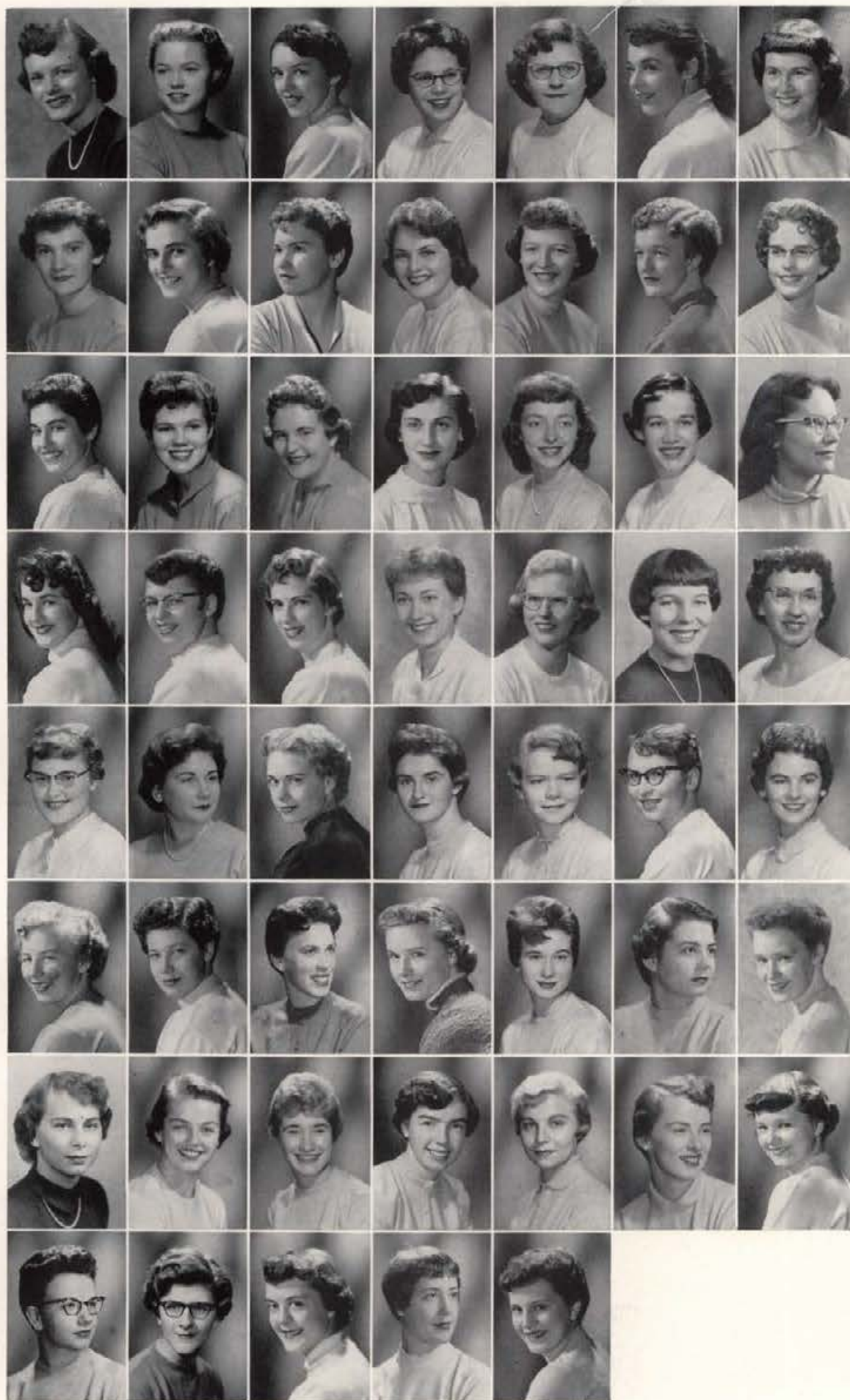

Barbara Kluttz  
Gail Larson  
Peggy Legard  
Jacqueline Little  
Elisabeth McKee  
Jeanne MacMartin  
Marcia Maxwell

Marilynn Magnuson  
Margaret Merrell  
Elee Merritt  
Bonnie Miller  
Virginia Monson  
Loretta Moore  
Marilyn Moore

Mary Murray  
Beverly Nelson  
Sharon Nelsen  
Shirley Nettlesham  
Janet Novack  
Sharon Owen  
Mary Owl

Molly Panzeri  
Emma Rast  
Carol Renstrom  
Hilda Riecken  
Donna Ristau  
Charlene Rose  
Carol Rowland

Charlotte Ruckman  
Diane Shilling  
Norma Schaffer  
Dawn Shipley  
Sharon Shuldberg  
Alice Smith  
Diane Smith

Geraldine Smith  
Colleen St. Clair  
Betty Spencer  
Joan Stephens  
Hazel Tarbox  
Darlene Thomas  
Sue Thomas

Valene Thorpe  
Patricia Wagner  
Sherry Walsh  
Arleen Westfall  
Norma Wiks  
Karen Wiley  
Ruby Woods

Sally Wolfley  
Barbara Worst  
Delores Wright  
Sandra Wright  
Mary Jo Zella





## *Permeal French House*

Erected 1955

We—the youthful two-year-old French House boast of an extraordinary year . . . Dads Day and a French chef who proclaimed "Hats off to our Dads" . . . Homecoming with a saggy "Big I Drop 'Em" . . . the new intercom for wrecking quiet hours . . . Frosh class treasurer, Kay Shipley . . . Big Sisters greeted with hand-painted cups . . . Vandaleer Barbara Nonneman . . . the love seat in 114 . . . "The Night Before Christmas" at French House, and the children all in pajamas for French's dance . . . the Gault cruise that cost us way last January . . . French-Forney dinner dance . . . 20 sported diamonds . . . a good year for "French" coeds.

KATHRYN DAVIS  
*President*





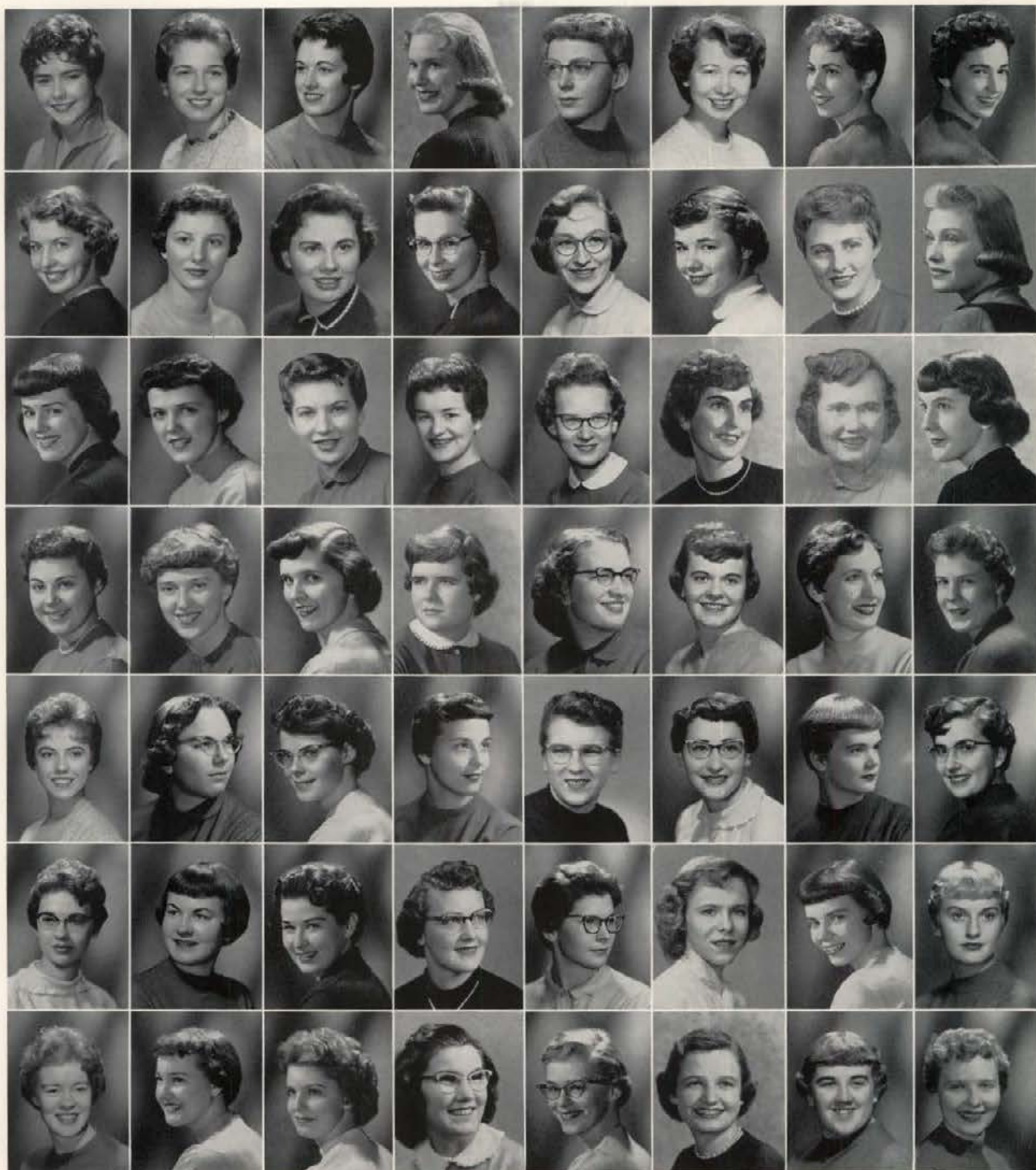

Loris Addington  
Barbara Connell  
Deanna Evans  
Sylvia Herman  
Kathryn Keithley  
Marilyn Monroe  
Arlene Ross

Andi Anderson  
Patricia Crowell  
Evelyn Evans  
Shirley Horning  
Shirley Kletke  
Mary Ann Nail  
Roma Saunders

Jo Rae Benedict  
Judy Davis  
Cynthia Fechner  
June Hoss  
Mildred Kroetch  
Faith Newcomb  
Carol Seitz

Marilyn Berrett  
Carolyn Dempsey  
Janet Gerard  
Carol Howerton  
Karen Lee  
Mary Ellen Ogston  
Lois Seubert

Dorothy Bilby  
Donna Denton  
Deanna Giles  
Marilyn Hustler  
Erlene Lund  
Janice Parsons  
Kay Shipley

Alice Billman  
Lola Dickerson  
Marvel Grasser  
Loris Jessup  
Mary Jane McLeod  
Claudia Patton  
Virginia Staley

Norma Brown  
Leah Margaret Draper  
Tereece Grover  
Sally Jewett  
Teddy McReynolds  
Patricia Redmond  
Nancy Wheeler

Helen Burton  
Sue Dunn  
Robertta Hawk  
Edna Mae Jones  
Joyce Meeker  
Patricia Rooke  
Marlene Zajanc

## *Permeal French House*



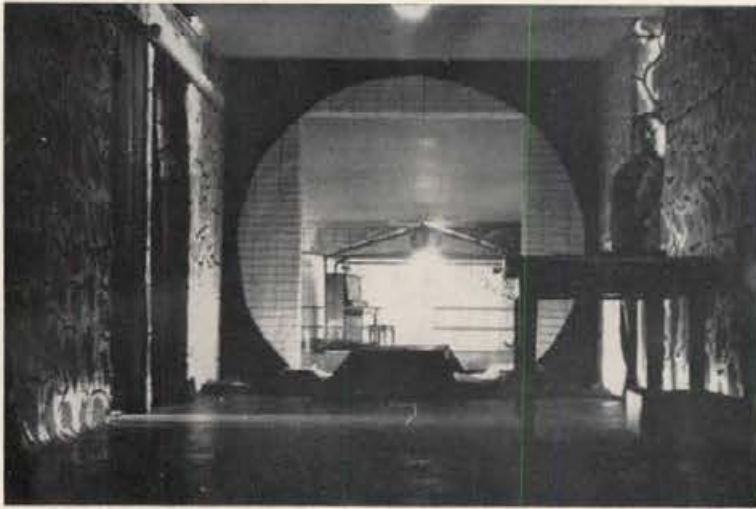

## *Campus Club*

Erected 1938

It was a pleasure to start out the year with a new proctor and hostess, Mr. and Mrs. Gary Yeoumans . . . Our house President this year was Fred Kiokemeister . . . It was our privilege to have been able to build the queen's float for Homecoming. . . . "The Year 2,000" was the theme of our fall dance. . . . This year we won the intramural basketball and table tennis trophies. . . . Honoraries tapped Cletus Von Tersch into Alpha Zeta, Gary Wilhelm into Phi Beta Kappa, Todd Alison and Clifford Cook into the Curtain Club and many members into the "I" Club . . . Bud Duffy was selected to represent Idaho at the A.I.A. Convention in Washington D.C. . . . Orchids for our Spring formal "Campus Club Teahouse," were furnished by George Watanabe. . . . Many thanks to Dick French, our Social Chairman, for an invigorating year.





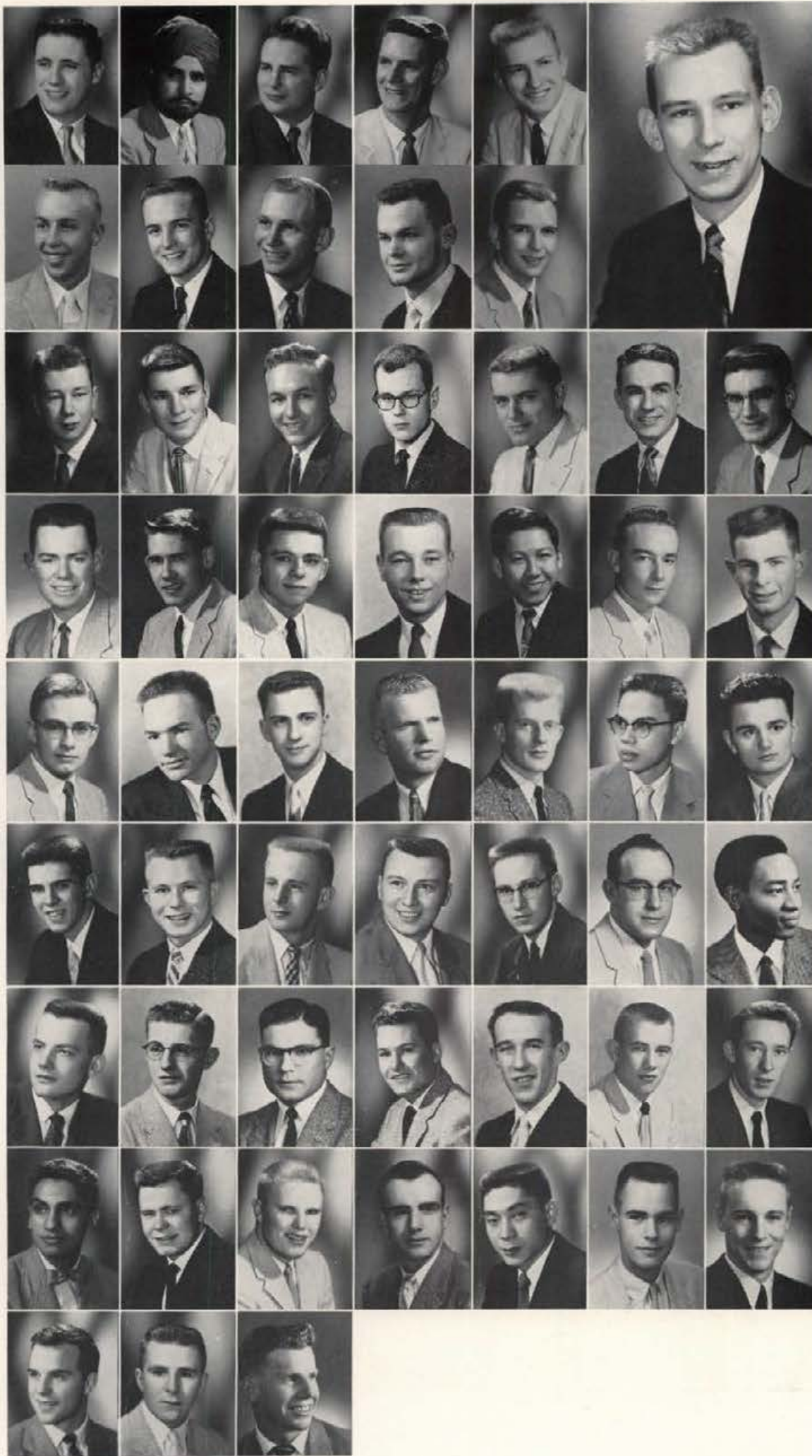

William D. Albertson  
 Trilochan Bains  
 LeRoy Baker  
 Larry Barber  
 Paul Barker

FRED KIOKEMEISTER  
*President*

Frank L. Benson  
 William Blair  
 Owen Bratvold  
 Donald Brown  
 Lon Chisum

Mervin E. Crowser  
 David W. Damon  
 Wally P. Dembiezak  
 Paul Duffy  
 Robert Ellsworth  
 David Erwin  
 Ronald Fickes

Elliott Fischer  
 Gary Freeland  
 Wallace D. Gray  
 Walter Hauck  
 Chong C. Ho  
 Mitchell Hobdley  
 James H. Hodgson

John Hook  
 Kenneth Jenkins  
 Ted Keith  
 Lawrence LaRue  
 Jerry Lewis  
 Heng Mun Low  
 Pete McConell

Kenneth McAllister  
 Gary McMichael  
 Joe McMichael  
 Felix Marcolin  
 Marvin Nebel  
 R. J. Newman  
 Winston Onyema

Ned Pence  
 Ralph Pribble  
 William Reed  
 Ronald Richardson  
 Milton Riggers  
 Wilton Riggers  
 Robert Sargent

Autar Singh Sidhu  
 Arthur R. Steinback  
 William Stephens  
 Walter Styner  
 George Watanabe, Jr.  
 Greg Wayne  
 Gary Wilhelm

Donald D. Wilson  
 Wendy Wolf  
 Kenneth Worthington



# Chrisman Hall

Erected 1938

Our annual Cloak and Dagger dance . . . the familiar black widow . . . individual prison cells give a cozy atmosphere . . . tied second in Independent basketball . . . placed second in campus softball . . . finally got the washing machines fixed . . . the perennial "hi fi" sets. . . Christmas was celebrated again with French House . . . Independent Caucus President was Jay Eacker . . . General Chrisman was renovated . . . he really looks great . . . a bunch of independent Independents.







Roger Akland  
Mike Aland  
Arthur Albanese

JIM HARGIS  
President

Stan Albee  
Keith Andrews  
Paul Baker

Bill Barclay  
Henry Blecha  
Bill Bliesner  
Dennie Byram  
Dick Carlson

Jim Carter  
Lennard Chin  
Delon Dalke  
Verne Davis  
Sam Dorcheus

Richard Doty  
Jay Eacker  
Verne Figge  
Bob Hill  
Larry Hobson

Bob Howard  
Donald Humphreys



# Chrisman Hall

Gary Kendall  
George Kimpton  
Danny King  
Dean Klempel  
Bob Klempel



Paul Krogue  
Jerry Leatham  
Richard Line  
Charles Long  
James McKee



Marvin Mackie  
Gary Meisner  
David Moore  
Albert Neu  
Elmer Neu



Burton Orme  
Dale Pline  
Larry Pline  
Ken Regnier  
Charles Scarcello



Lee Sutton  
Max Thomson  
Marcus Todd  
Leroy Tollbom  
Harold Williams



Roland Williams  
Mouine Zoghet







Presidents Ralph Lindberg and Dick Gaskins . . . best spring Dinner-Dance ever . . . tops in intramurals with Jack Tsudaka at the helm . . . Independent football championship . . . all-campus champions in volley ball . . . space reserved in trophy case for the Overall trophy . . . took honorable mention at Mother's Day song fest . . . outstanding students—Freshmen Jim Child and Larry Ferguson; Sophomore Jim (not again) Heer; Junior Bruce Wright; and Senior Dick Gaskins . . . two years in a row for senior class president in Larry Wing . . . home of out-going and in-coming exec board members Bob Schrieber and Chuck Orem . . . freshmen rides and senior tubbings . . . improvements in the hall . . . a fine year for Lindley.

## *Lindley Hall*

Erected 1920





# Lindley Hall

Dean Allen  
Leslie Backstrom  
Don Baldwin  
Michael Brannan

RALPH LINDBERG  
President

Charles Brockway  
Jackie Brown  
Chris Chisholm  
Jim Duncan

Charles Dunham  
Wallace Earle  
Gary Elison  
Joe Erramouspe  
Larry Ferguson  
Marion Fisk

Launy Fitzgarrold  
Walter Gay  
Kay Gneiting  
William Greer  
Lowell Grim  
Ralph Hale

Donald Hanford  
William Hardie  
Robert Harris  
Rodney Harris  
Jason Hoffman  
Paul Jensen

Robert Jeschke  
John Kroiss

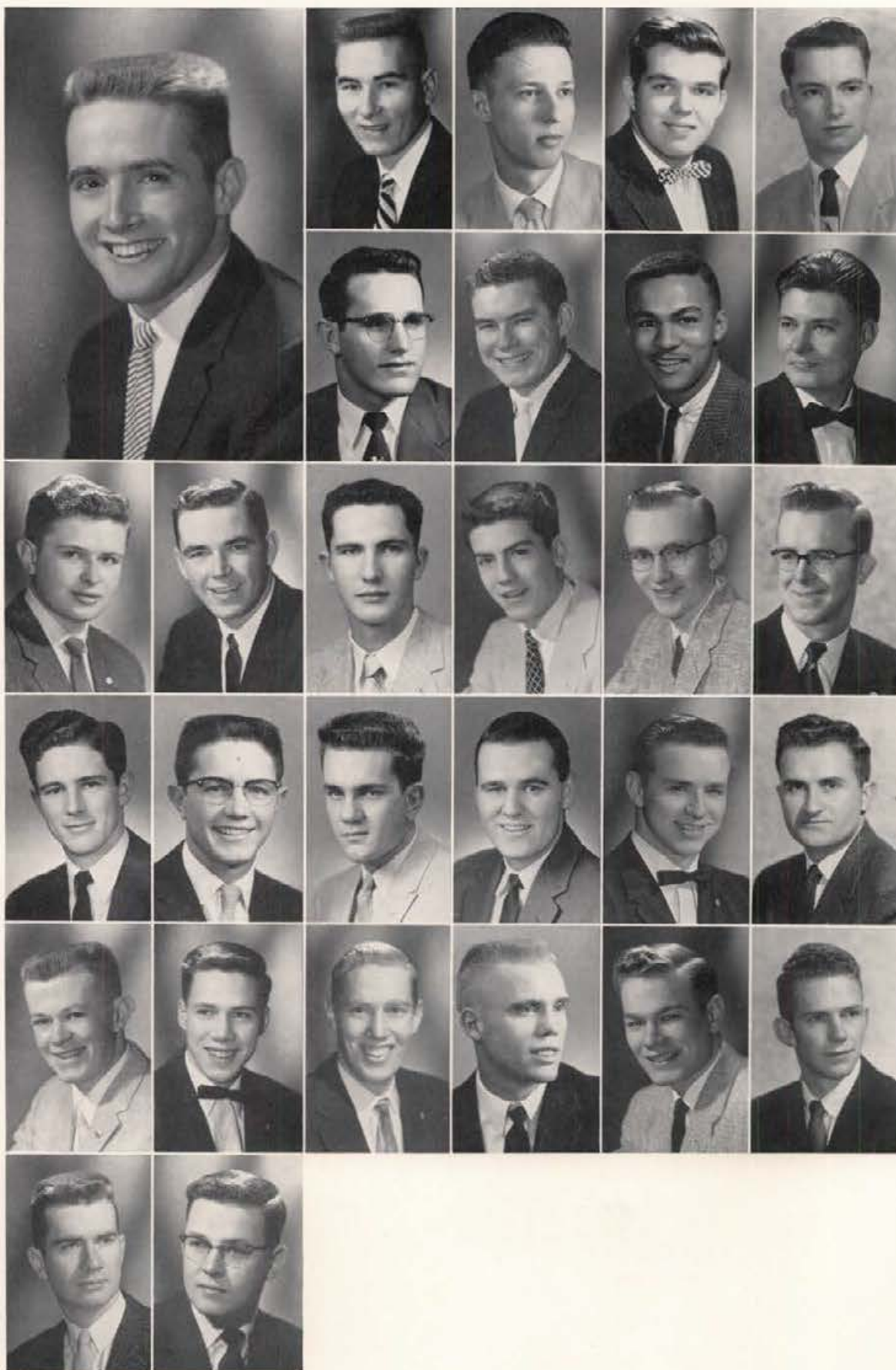



# Lindley Hall



Euclid Lee  
Richard Lewis  
Bob Lund  
Frayne McAttee Jr.  
James McManus  
Dwight Miller



William Miller  
Paul J. Moore  
Paul Muhonen  
Arnold Nikula  
Richard Oki  
Bob Osburn



Harry Platt  
Marshall Pritchett  
Frank Roberto  
Ralph Roberts  
Eugene Ryba  
Max Schley



Robert Schreiber  
Fred Seifert  
Dale Sharp  
Don Shelangoskie  
Monte Shirts  
Gary Thompson



Edgar Townsend  
Norman Warren  
Daniel Watson  
Raymond Waxmonsky  
Bill Wilson  
Larry Wing



Richard Wodash  
Lane Woods





# Gault Hall

Erected 1955

Annual Christmas dance in SUB . . . "Snowball" . . . picnic with French highlight of spring activity . . . radio constantly on . . . a sickly chicken center of Gault Stock Exchange . . . with shares of Amalgamated Cockfight Corporation of New Jersey rising rapidly . . . Silver Lance tapped Lon Davis and hall prexy Al Andrews . . . everyone participated in the senior tubbing held in Paradise Creek . . . the Stein Club Picnic this spring in Troy.

Anthony Arave  
Charles Bigsby  
Gene Bodily

ALBERT ANDREWS  
*President*

Jim Burt  
Dayle Carlson  
Thomas Cooper

Andrew Cox  
Neil Cross  
John Culley  
Wiley Daniels  
Lon Davis







Gerald Dixon  
 Charles Eusteler  
 John Fabie  
 Darrell Ferguson  
 William Fischer  
 Jim Flanigan



Larry Garlinghouse  
 Dean Gentry  
 Ed Godwin  
 Stephen Griffith  
 Larry Hattemer  
 Dick Hays



Stephen Hinkley  
 Ralph Hull  
 Lowell Jarvis  
 Arlo Johnson  
 Paul Johnson  
 Val Johnson



Elwood Kintner  
 Douglas Klein  
 David Laird  
 George Lim  
 Duane Little  
 Richard Meese



Dean Moore  
 Terry Murphy  
 Glen Nelson  
 Warren Noonan  
 Homer Oberst  
 James Oenning  
 John Pearson



Delano Peterson  
 Larry Peterson  
 Reed Ragen  
 Donald Schierman  
 Ted Schumaker  
 Roger Sparks  
 Forrest Spencer



Gene Stewart  
 Charles Thomas  
 Ray Tjulander  
 Gary Wert  
 Barry Westhaver  
 Stillman Wood



Virgil Young





## LDS House

Erected 1924



An interesting and unusual year under Kent Lott and Darrell Weber . . . 13 new members incited upper classmen to be "tuff" . . . a "stag" wiener roast . . . entered Model "A" in Homecoming Parade . . . a house scrapbook . . . then the snow arrived . . . a little study . . . sleigh rides . . . house party . . . annual Forney-hasher snowball fight . . . most celebrated event of the year for the homesick Frosh—Christmas Vacation . . . IKs Dean Larson, Earl Banner, Reed Welker . . . Sigma Tau Morris Taylor . . . Alpha Zetas Earl Banner, Larry Moore, Darrell Weber . . . star dribbler Gary McEwen . . . spring . . . 13 new Bermuda shorts . . . "What legs" . . . house dance—Spring Fantasy . . . thanks to Lewiston Orchards . . . lost two by the marriage vows . . . this makes up LDS House.

KENT LOTT  
President

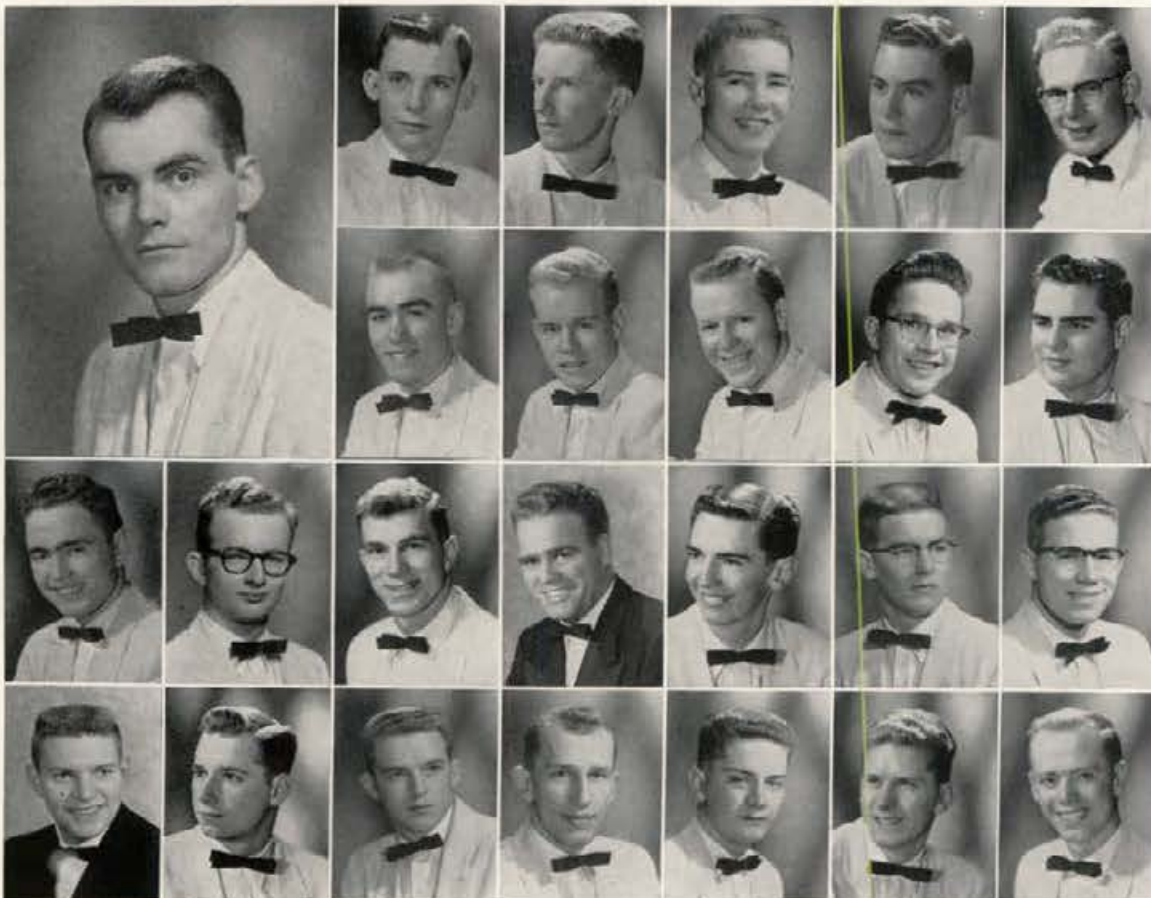

Earl Banner  
Milton Barrus  
Merrell Bingham  
Robert Blattner  
Bill Dellos

Larry Gerratt  
David Grover  
David O. Hansen  
Jim Hochstrasser  
Jon Huber

Phillip Johnson  
Dean Larson  
Gary McEwen  
Don Mecham  
Larry Moore  
Ronald Nelson  
Morris Taylor

John Thornock  
Merlon Tolman  
William Weaver  
Darrell Weber  
Dean Welker  
Reed Welker  
Jan Wynn





## *International House*

The green parrot is our trademark . . . Headquarters for Cosmopolitan Club . . . on Sunday evenings our general meeting . . . speakers . . . House Executive Board meetings Wednesday nights . . . 100 members composed of foreign and American students and faculty . . . four members live in the House . . . the successful banquet in Sandpoint . . . Our annual International dance was reminiscent of the Mardi Gras . . . the soccer matches and picnic with W.S.C. International House . . . Ed Pena and Ed Winstein placed a Blue Key trophy on our piano . . . "Andy" Anderson's Norwegian folk-dance classes . . . more than five countries represented in International House.



From left to right, Row One—Gurder Singh Nijjar, Ewardo Peña, Karen Warner, Abu Mapudji. Row Two—Bernie Henderson, Jelil Khon Bahador, Noël Tanneur, Jim Herr. Row Three—Ed Clark, Lakhwant Singh Aulakh, Roald Bjornland, Winston Onyema, Mr. Richard Kappler (Advisor).



# Idaho Club

Erected 1933

The fall of 1956 saw the opening of the long defunct Idaho Club Cafeteria . . . a rash of Hollywood beds appeared in the single rooms . . . a sign of our free wheeling spirit . . . Frank Thompson handed the gavel to Rex Helise at the semester . . . Ken Bartlett sculpted his way into fame with our bust of "Esky," a real cool snowman . . . When the sun finally broke through, we took several horseshoe breaks per day until every-

body could beat everybody else. . . . Dave Fridley, "Elvis" Hix, and "Hula" Higbee took our April Fool Costume Dinner by storm. . . . "Picasso" Huntley led a paint crew in a sparkling charge on our fading streetside walls. . . . Warm weather also brought cool, refreshing baths in the ceremonial tub to marriage finalists. . . . Thanks to Dick and Pat Mackie for keeping us on the straight and narrow and for sharing a great year.



REX HELM  
President



Donald Anderson  
Gerald Harris

Robert Anderson  
Duane Higbee

Kenneth Bartlett  
Ronald Hix

Robert Brock  
Earl Huntsinger

Anthony Checkowski  
Darrell Jones

William Dyer  
Laurence Leahy

Robert Fritts  
Dean Melquist

Al Hammill  
Dennis Moedl



# *Idaho Club*



Harace Nielsen  
William Orton  
Donald Pridmore  
Sonny Raborn  
Floyd Sanford  
John Schumaker

Larry Shupe  
Franklin Thompson  
Bud Thompson  
George Watt  
Dayton Wells  
Charles Wilcox





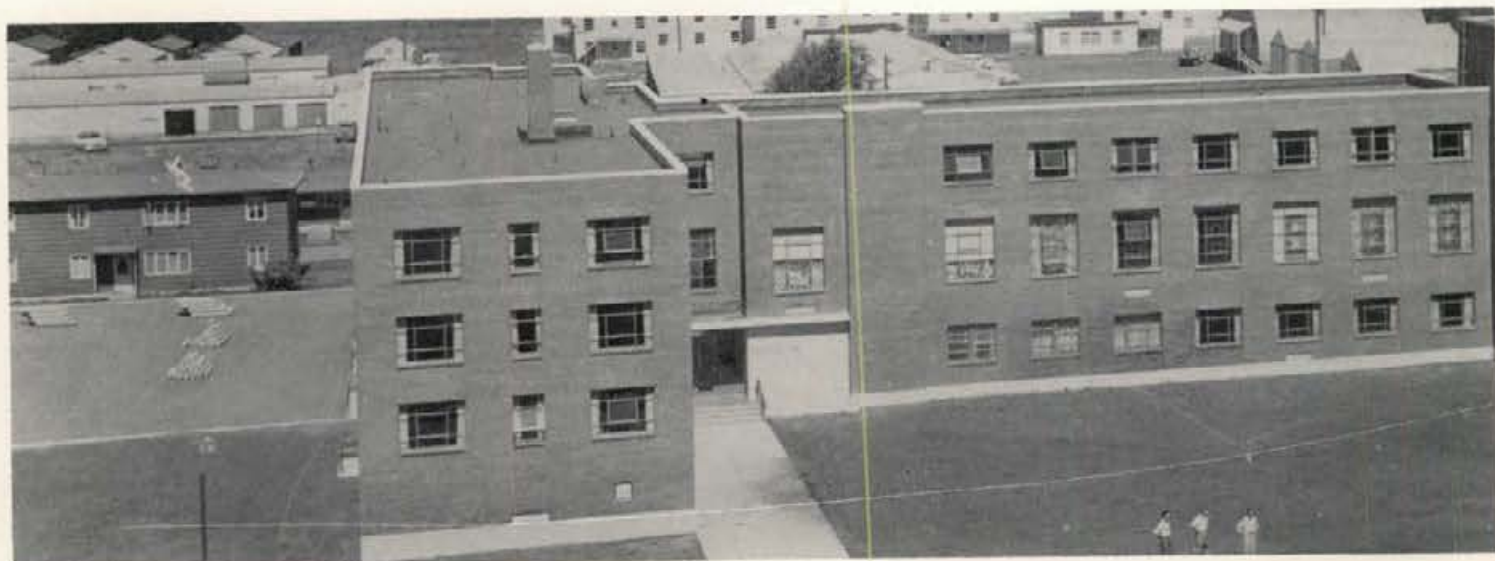

## *Upham Hall*

Erected in 1955

Second in our new hall . . . Don Humphrey initiated into Phi Eta Sigma . . . our annual dance was a real success . . . theme was "A Lei, an Orchid, and Aloha" . . . more than 300 pounds of orchids and other flowers flown from Hawaii . . . acknowledgement to Cal Lui for his work on the dance . . . we ranked high in intramurals . . . our softball team was "on the ball" . . . Mr. and Mrs. Allen Derr always extended understanding and cooperation . . . disappointment when it was discovered that the new dorm being built next door was for . . . more boys!! . . . a year to remember.





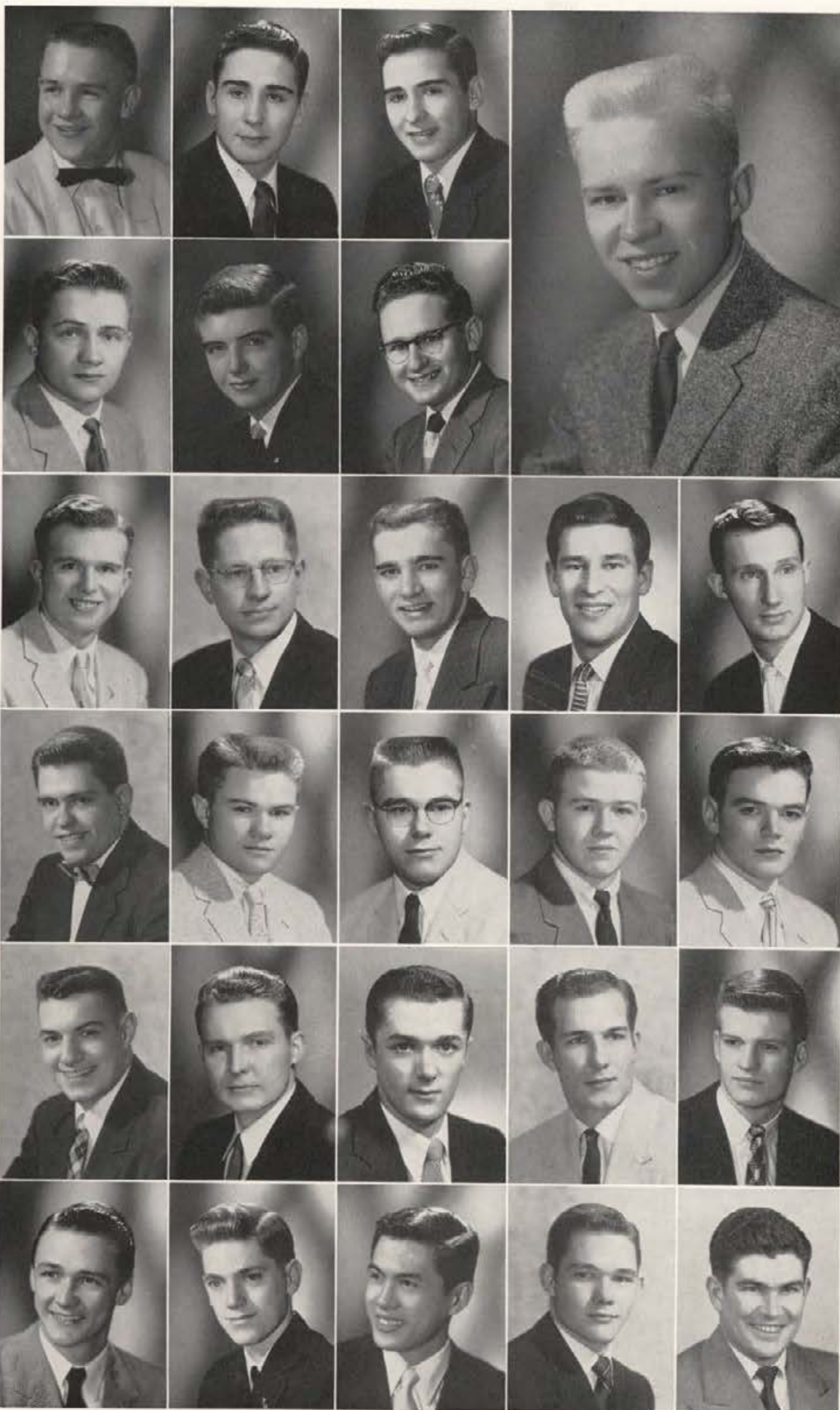

Meldon Anderson  
Keith Alsager  
Kenneth Alsager

JERRY REEVES  
*President*

Lawrence Armacost  
Edward Baumhoff  
Edward Berreth

William Bills  
Ted Dingman  
Carl Edwards  
Emmanuel Etter  
John Falen

Charles Falk  
Grayson Gilson  
Henry Givens  
Gordon Gochnour  
John Greenstreet

Leonard Jacobowitz  
Lawrence Johnson  
Charles Justus  
Joe Kallas  
Kim Larsen

Leonard Lawr  
David Laws  
Calvin Lui  
Gerald McDermott  
John McDonald



# Upbam Hall

Homer McEvers  
William McKinnis  
Charles Mitchell  
Laird Noh  
George Patton



Robert Pinkston  
Gary Randall  
Paul Rogers  
Wayne Ross  
Frank Rusho



Robert Salmon  
Dale Smelcer  
Richard Smith  
Harold Stewart  
Raymond Stubbers



Don Sweep  
Ronald Terrill  
Robert Wahler  
Harry Walrath  
Arthur Warnke



Loren Warnke  
Neal Williams





# Willis Sweet Hall

Erected 1936

Twenty-first year of existence . . . gavel in hands of Ehlers and Lower . . . another successful cabaret . . . Martin and Thomas elected class prexys . . . start of the toga fad . . . Sweet, DGs, and Phi Taus gamble their way to first place in Campus Chest . . . Ingle reigns as National I.K. Royal King . . . Prior wins in Exec. Board race . . . Caucus Prexy Lower . . . whip holders were

Bob and Jean Holder . . . a bomb at dinner . . . the library construction noise . . . a hot blaze in the lounge . . . B.M.O.C.s Martin, Ingle, and Lower . . . five tapped for I.K.s . . . The Vigilantes . . . Booth elected Caucus Veep . . . fling on Lake Chatcolet . . . 15 versus 80 . . . annual senior tubbings? . . . and Frosh walks . . . "As far as I am concerned it is all over."





# Willis Sweet Hall

Kenneth Baker  
Lowell Barrick  
Ronald Beal  
Steven Bolz  
Bruce Buckman

RON EHLERS  
President

Donald Bundy  
Ronald Carlson  
Stanley Carpenter  
John Ciboci  
Gene Cole

George Conger  
George Courtney  
Gerald Cowden  
Gary Craig  
Lealand Crawforth  
Ivan Crockett  
Gerald Curnes

Gary Dau  
Kenneth Deal  
Darryl Dixon  
Larry Drexler  
Kenneth Durk  
Paul Durning  
Gerald Dyer

Robert Ellis  
Ray Emerson  
Bailey Everett  
Rowland Felt  
Clinton Gardner  
Will Gtaskarth  
Gerald Gentry

Ronald Gibbens  
Dennis Gray  
Roger Gregory  
John Grove  
Roger Grove  
Ralph Gwin  
Guy Hafer

Roger Hansen  
Dennis Hargreaves  
Norman Helgeson  
Herbert Hereth  
Steven Holzhey  
Donald Horning  
Larry Harrop

Carl Hymas  
Donald Ingle  
Joe Isaak  
Harvey Jensen





# Willis Sweet Hall



Gene Jones  
 Gregory Knapp  
 Wayne Koski  
 David Kinkel  
 Robert Lee  
 Roy Lee  
 Clyde Lofdahl



Ralph Lower  
 Robert McCarten  
 Glenn McCurdy  
 Jack Macki  
 Lowell Martin  
 Frank Masek  
 Jerry Medsker



Lewis Meeks  
 Gene Mecherikoff  
 LeRoy Meyer  
 Larry Miller  
 Charles Monson  
 Raymond Morgan  
 Dale Nelson



Daniel Newton  
 Vance Penton  
 Chester Prior  
 James Rathbun  
 Dick Rhoads  
 Allan Rogers  
 Gerald Rohwein



Boyd Rood  
 William Roy  
 Edward Schmith  
 James Shearer  
 Max Smith  
 Rex Smith  
 Richard Smith



Willie Smith  
 Richard Sonnicksen  
 Larry Sturman  
 Melvin Taggart  
 Richard Thomas  
 Brent Thompson  
 LeRoy Trupp



Wayne Valentine  
 Richard Varney  
 John Vostrez  
 David Voysey  
 John Warnke  
 Jack Wells  
 Robert Westover



Jack Williams  
 Jerry Wilson  
 Joe Wilson  
 Royce Wise



# Pine Hall

Erected 1946

Pine Hall . . . revived, reduced, and renovated, successfully fought another year-long battle for survival . . . after initial organization the rest of the semester proceeded, not without incident, under the leadership of Tom Smith . . . a second floor flood . . . minor explosions . . . outstanding success of our Homecoming float which didn't appear in the parade . . . social vacuum broken by occasional exchanges and a winter dance . . . "Whip" and Lois Smith . . . Roger Martin, Fulbright recipient . . . Roar Finholdt, Sigma Tau . . . Bill Bates, Phi Beta Kappa . . . Formation of the T.V. Club . . . an informal spring picnic . . . the Cardboard Castle stands another year.

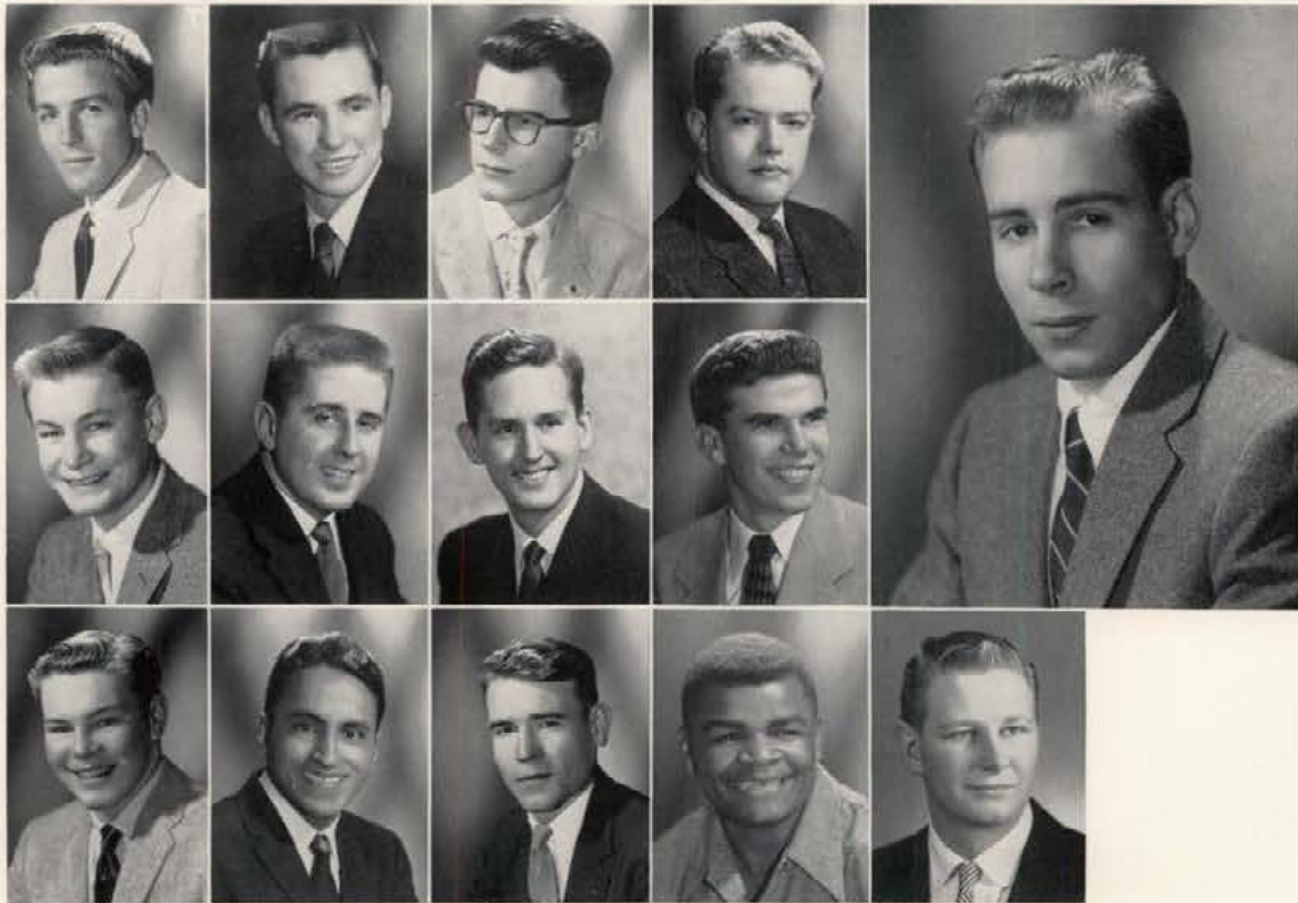

Reed Bowen  
Frederick Grier  
Jay Nelson

Ronald Crowley  
Gary Knott  
Gurdeu Nijjar

Thomas Davidson  
Roger Martin  
Dean Sullivan

Charles Douglass  
Ralph Meyer  
John Sullivan

JOHN PERUZZI  
President  
Paul Walters





## *University Housemothers*

MRS. CATHERINE CHRISMAN  
*Forney Hall*

MRS. HARRIET CUMMERFORD  
*French House*

MRS. MARY POSTERICK  
*Hays Hall*

MRS. HICKMAN  
*Steel House*

MRS. FRANCES LEHRER  
*Alpha Chi Omega*

MRS. FLORENCE MARRS  
*Alpha Phi*

MRS. MARGARET CURTIS  
*Delta Delta Delta*

MRS. FRANCES SNYDER  
*Delta Gamma*

MRS. LUCILE NELSON  
*Gamma Phi Beta*

MRS. MAUDE LONG  
*Kappa Alpha Theta*

MRS. MYRTLE HOLMES  
*Kappa Kappa Gamma*

MRS. F. J. HITZEL  
*Pi Beta Phi*

MRS. R. M. CUMMINS  
*Beta Theta Pi*

MRS. T. W. MACARTNEY  
*Delta Tau Delta*

MRS. MARY L. COLEMAN  
*Sigma Alpha Epsilon*

MRS. EDITH MAGNUSON  
*Sigma Chi*

## *Proctors and Hostesses for Men's Halls*

MR. AND MRS. ROBERT TURNER  
*Chrisman Hall*

MR. AND MRS. HAROLD HUNKER  
*Gault Hall*

MR. AND MRS. GLENN THOMAS  
*Lindley Hall*

MR. AND MRS. RICHARD MACKIE  
*Idaho Club*

MR. AND MRS. WHIP SMITH  
*Pine Hall*

MRS. AND MRS. ALAN DERR  
*Upham Hall*

MR. AND MRS. ROBERT HOLDER  
*Willis Sweet Hall*

REVEREND G. S. TURNER  
*LDS House*



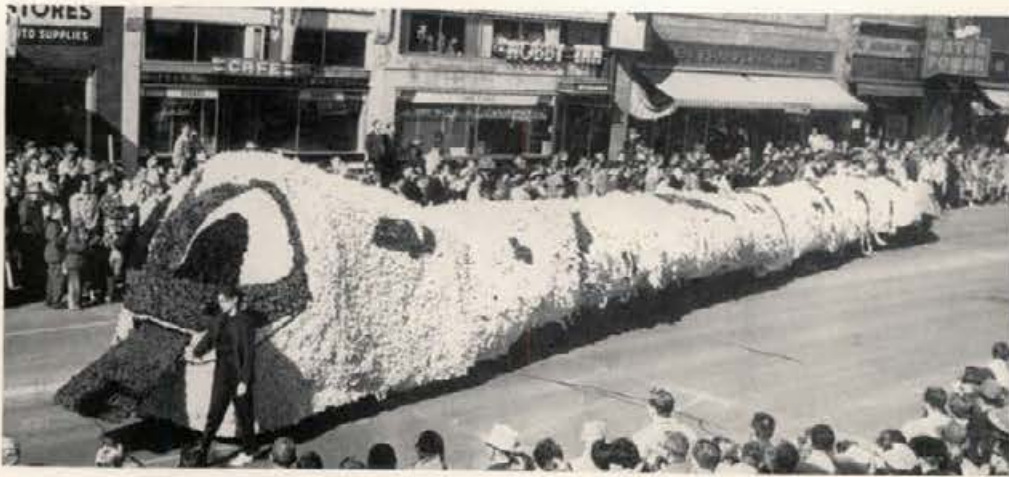

# Alpha Chi Omega

Alpha Rho Chapter  
1924

Alpha Chi . . . The Lyre . . . a second place in the Homecoming parade . . . our big snow-sculptured dog blocked the path to the house . . . plenty of pins and good times with next door neighbors, Sigma Nus . . . firesides, serenades, picnics, and dances . . . lots of Vandalettes . . . led by Jan Hale . . . Bringing home honors in other activities were Willa Hunter and Pat Iverson, Spurs . . . Audrey Houghtelin, Mortar Board . . . members in Alpha Lambda Delta, Pre-Orchesis, and Helldivers . . . Claudette Kerns president of N.S.E.A. . . fine memories for all involved.



JANICE HALE  
President  
Judy Hayes Aljean Higgins

Cherie Bacon  
Sharin Davidson  
Audrey Houghtelin

Michael Beglan  
Margaret DuPuis  
Willa Hunter

Mary Brown  
Pat Finke  
Patricia Iverson

Judy Conger  
Yvonne Forte  
Cheryl Jacobs

Marilyn Coyle  
Janet Harding  
Beth Jagger

Janet Daigh  
Pat Harrington  
Elinor Johnson







Barbara Keller  
Kay Reed  
Gail Stellmon

Claudette Kerns  
Marilyn Rider  
Marie Turner

Mary Sue Kniefel  
Sharon Rude  
Janice Warner

Reva Kocher  
Ann Rudolph  
Virginia Ward

Frankie Lisle  
Sandra Shepherd  
Nancy Westcott

Mary Jo Mace  
Barbara Simons  
Caroline Wilkins

Pat McCord  
Sandra Slavin  
Freida Wilson

Marilyn Mooers  
Charlotte Sodorff  
Elaine Zlatnik





# Alpha Phi

Beta Zeta Chapter  
1928

Alpha Phi . . . the white house on the corner . . . ends "fraternity row" . . . Homecoming Queen and Queen of Queens, Pat Rees . . . overlooking the beautiful Paradise . . . Nancy Buchanan was a Phi Bete and Mortar Board

among other activities . . . a very exuberant Turnabout Day . . . showed our prowess again at the Sig Alph Olympics . . . joined with the Fijis to win song fest . . . all combine to be "my Alpha Phi girl."



**BETTY POTTER**  
*President*  
Judy Evans      Sandra Evans

Kaye Angerbauer  
Nancy Buchanan  
Marcia Gill

Connie Astorquia  
Sylvia Chase  
Harriet Gittens

Ann Marie Berry  
Yvonne Hess  
Sally Gleason

Pat Berry  
Klea Crane  
Colleen Groff

Diane Bivens  
Dorothy Drayton  
Helen Hanford

Joan Brands  
Katherine Driessen  
Pat Havemann



Carlene Hisgen  
Helen Laughlin  
Phyllis Neeley  
Pati Rees  
Carol Wilson

Carol Lyle Hodgson  
Carole Lipscomb  
Peggy Nelson  
Pat Scofield  
Wilma Wright

Sue Holmes  
Anne Lyons  
Christy O'Rear  
Sandra Short  
Dixie Young

Sharon Isaksen  
Marian Midkiff  
Janice Palmer  
Nancy Sisty

Sharon Jain  
Barbara Miller  
Nadine Palmer  
Roselle Snyder

Ingrid Jones  
Ida Miranda  
Pat Parke  
Mitzi Switzer

Kay Koster  
Denny Morris  
Carol Pederson  
Sondra Teply

Jane Lange  
Pat Nasmyth  
Judy Rauch  
Shirley True

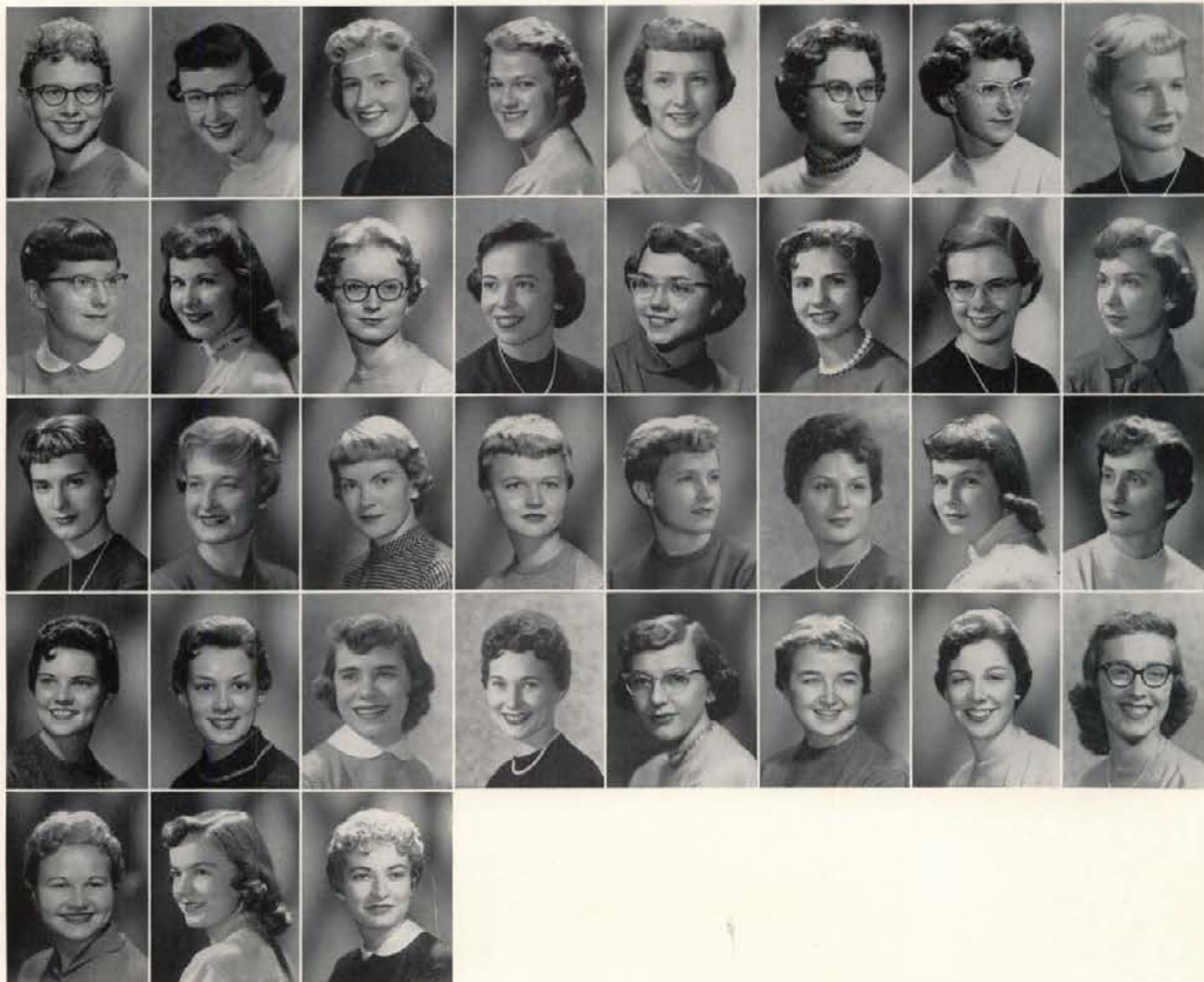





*Delta  
Delta  
Delta*

DORIS JEROME  
*President*  
Marilyn Greene Harriet Hannah

Mary Ellen Bennett  
Anne Copithorne  
Sarah Hannah

Mary Jean Boyd  
Peggy Craven  
LaRae Harrop

Fran Brown  
Karen DeKlotz  
Betty Johnson

Joan Cady  
Sue Ellen Dikeman  
Sydney Johnson

Gayle Carlson  
Carol Edelblute  
Jackie Judy

Judy Cochran  
Sandra Fritz  
Pat Kelly







Theta Tau Chapter  
1929

The Pansy, Pearl and Pine of Tri-Delta . . . our Toga Exchange and spring barbecue with the Sig Chis . . . the annual Halloween Hobo exchange with the Delts . . . our Sunrise Dance and breakfast . . . the Pansy Breakfast with literally thousands of blooms . . . the success and fun of Blue Key and our Sailor's Hornpipe for Folk Dance Festival . . . fame in WRA

with first in swimming and basketball and second in bowling, archery and baseball . . . led in activities by Harriette Hanna, co-chairman of Homecoming . . . Pom Pom girls Margaret Sullivan and Sue Ellen Dikeman . . . our dramatist Mary Ellen Bennett . . . "I" Club president Jackie Wainwright . . . Spur Nancy Norton . . . truly a 3-star year.

Judy Kraber  
Claudia Parsell  
Shirley Solum  
Karen Walker

Joann McDaniel  
Sharon Pease  
Kay Sommers  
Ann Watson

Carrie Dell Mann  
Penny Preston  
Margaret Sullivan  
Coleen Watson

Glenda Mann  
Kay Prestwich  
LuJean Teuscher  
Doris Wayland

Pat Morgan  
Sonja Quayle  
Rita Tucker

Mary Musick  
JoAnn Ray  
Louise Vanderbark

Nancy Norton  
Carol Reichert  
Jackie Wainwright

Elizabeth Oud  
Carol Solum  
Mary Walcott





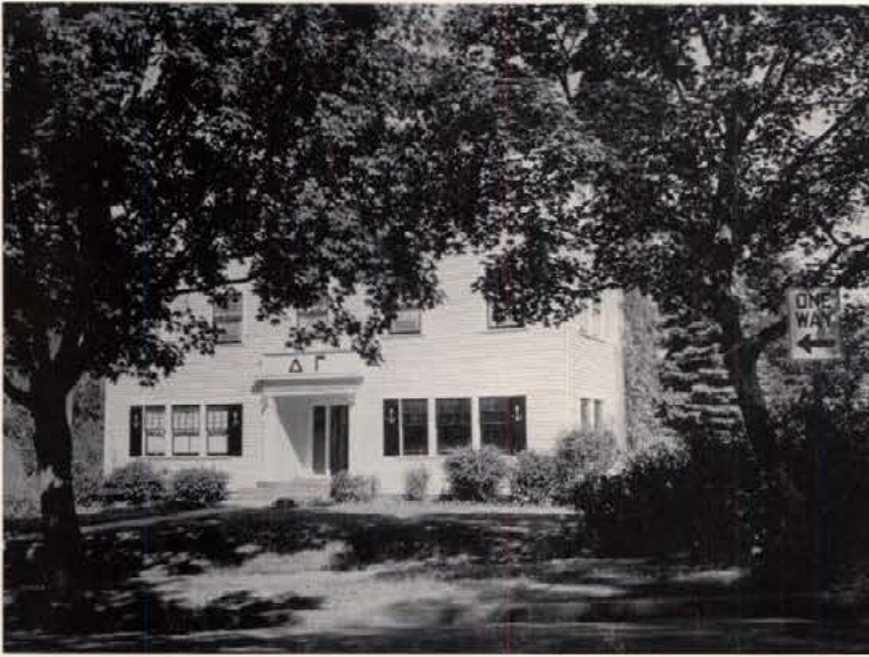

# Delta Gamma

Nu Chapter  
1911

Well, well, well Hannah . . . the most famous of D.Gs . . . Pleasant memories of a busy year . . . The Big Sister fireside . . . Halloween was celebrated with the annual Beta exchange . . . "Devil's Heaven" proved to be a "red hot" pledge dance . . . A new housemother, Mrs. Snyder, was honored at a tea . . . The Yule season brought the annual exchange with the neighbors from the blue and white castle . . . D.Gs on campus . . . Jane Remsberg, executive board . . . Faris Johnson, Delta Sig Dream Girl . . . Spurs Lana Huske and Sally Beattie . . . "Fairest Flower" honored the Initiates this spring . . . A Happy year at the Home of the Delta Gammas.



SUE STRUCK  
President



Judy Archibald  
Jane Bonham



Ron Backstrom  
Lynn Bosley



Sally Beattie  
Janet Cooke



Nancy Beigert  
Judy Cranney



Janice Berg  
Marian DeKay



Bev Bolingbroke  
Marian Dunning





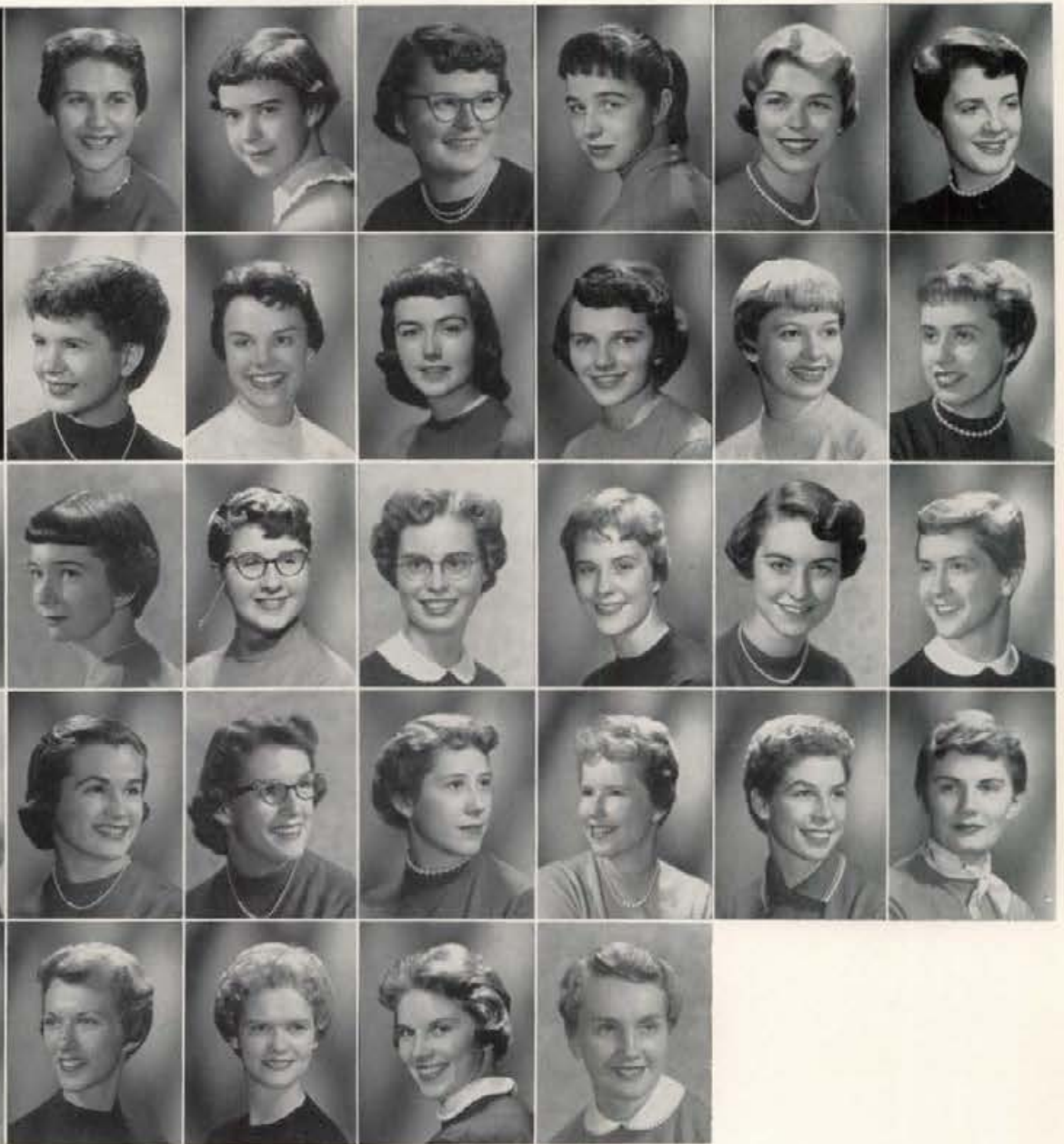

Betty Johnsmeyer  
Nancy Patterson  
Kaye Taylor

Mary Ann Johnson  
Jane Remsberg  
Lorraine Taylor

Jean Eckert  
Harriet Hagan  
Keith Kelly  
JoAnn Reese  
Vivian Vaagen

Bobbie Ensign  
Marilyn Harden  
Carolyn Lunstrum  
Carol Rice  
Phyllis Walker

Marge Erstad  
Carol Hattan  
Neela McCowan  
Sara Robertson  
Joyce White

Kala Gresky  
Gretchen Newhouse  
Mary Jane Milbrath  
Bettina Scott  
Barbara Wohletz

Sally Ghiglieri  
Lana Huschke  
Marilyn Monroe  
Irene Scott

Gail Guernsey  
Carol Jackson  
Louise Neff  
Connie Spaulding



# Gamma Phi Beta



SUE McMAHON <i>President</i>		Marjorie Assendrup	Sharrol Bartlett	Salle Beall	Betty Bovey	Beverly Burwell	Nancy Campbell
Kristin Damm	Joan Dean	Sharon Connaughton	Kay Conrad	Catherine Crabtree	Catherine Curtis	Elizabeth Curtis	Mary Ellen Daly
Patsy Jean Garrison	Deanna Geertsen	Constance Densow	Nike Doerr	Betty Dotzler	Jean Durham	Carolyn Edwards	Ann Foley
		Gayla Goodrich	Gladys Hansen	Ruthanna Hawkins	Caryl Heth	Dixie Hoffland	Marjorie Johnson





Xi Chapter  
1909

The house that looks like a home . . . started off with a bang, winning Spur Nickel Hop second year . . . gals putting GPB on the map . . . May Queen Sue McMahon with a string of activities a mile long . . . Gem Editor Louise Tatko Cummins another campus leader . . . Sue "Mac" followed by Sharrol Bartlett as AWS prexy . . . Second in campus chest drive . . . Mortar Boards . . . Phi Betes . . . football scrimmages with neighboring Tekes . . . four Spurs . . . P. E. gals Marge Assendrup and Deanna Geertsen . . . Carolyn Edwards Spur of the Moment . . . ski enthusiast and Norwegian exchange student Kris Damm . . . many beauties . . . Carol Rossman, Lambda Chi Crescent Girl . . . Karla Klumper, Frosh, Color Girl, and Guardian Angel finalist . . . Pat Riley, Military Ball finalist . . . a busy and happy year for the Gamma Phis.



Sunny Kinney	Karla Klumper	Josephine Lecona	Elna Magnusson	Kathleen McBratney	Rhoda McGraw				
Florence Mendiola	Joyce Miles	Emily Moser	Marcia Mottinger	Diane Olmsted	Diana Pierson				
Floretta Randall	Beverly Rasor	Margaret Remsberg	Pat Riley	Marilyn Robinson	Patsy Lou Robinson	Carol Rossman			Kay Salyer
Nancy Short	Kathryn Smith	Neola Smutny	Pat Sparkman	Louise Tatko	Jean Walker	Janene Taylor	Janice Willms		Bette Davis





# *Kappa Alpha Theta*



SHIRLEY DANIELSON  
*President*  
Mary Gilderoy      Janice Henry

Kathleen Andes  
Margaret Cole  
Carol Hilfiker

Carolyn Babcock  
Margaret Cook  
Dixie Ann Holman

Barbara Barry  
Elizabeth Dregnie  
Niki Hull

Fran Baudek  
Lynne Evans  
Jane Husted

Ann Becker  
Virginia Fox  
Barbara Joseph

Lorraine Beymer  
Donna Gale  
Karen Kramer





Beta Theta Chapter  
1920

Among the honors and activities of the KAT's this year were . . . entertainment of the most Dads during Dads Day . . . crowning of Carol Wachal as 1956 Holly Queen . . . holding a pajama dance entitled "Nightmare Alley" . . . winning of the Sig Alph Olympics' pie-eating contest by chow hound Barb Barry . . . tapping of Karen Warner and Marilyn Stewart Blanton for Mortar Board . . . bridge playing . . . all sorts of pins . . . safety, bobby, fraternity . . . a number of riotous exchanges . . . a group of fine coeds.



Kay LaBarge  
Virginia Nelson  
Jill Sandmeyer  
Claire Strawn

Joanne Langdon  
Catherine O'Connor  
Peggy Schwartz  
Bonnie Tower

Lorraine Langdon  
Gretchen Ostrander  
Julia Semple  
Carol Wachal

Patricia Lawton  
Elizabeth Passmore  
Dorothy Sowa  
Mary Walser

Lois Lundquist  
Josephine Petrashek  
Marilyn Stewart  
Karen Warner

Annette Manser  
Kay Pettygrove  
Sally Stewart  
Charlene Wells

Nancy Moen  
Judy Raschka  
Sylvia Stoddard  
Nancy Wilmuth

Leah Nanninga  
Ann Redford  
Jeanne Stokes  
Marjorie Wyatt



# *Kappa Kappa Gamma*



Beta Kappa Chapter  
1916

"Oh-h Pat says she—" . . . the "Luck of the Irish" got us first place in Blue Key . . . "fourth for bridge" continually echoed thru the hall . . . solo talent from Marigay Nelson . . . we "Caddied for our Daddies" and won first on Dads Day . . . four Mortar Boards . . . three Spurs . . . the annual spring mass exodus to the sundeck . . . to study? . . . beauty fame from Joyce Weaver, Sweetheart of Sigma Chi . . . Diane Kail, Little International . . . Nan Alvord, Frosh Queen . . . everyone was in a "Heavenly Daze" at the pledge dance . . . Zoo majors and their animals . . . the calypso-inspired spring dance . . . our "white house on the hill" . . .





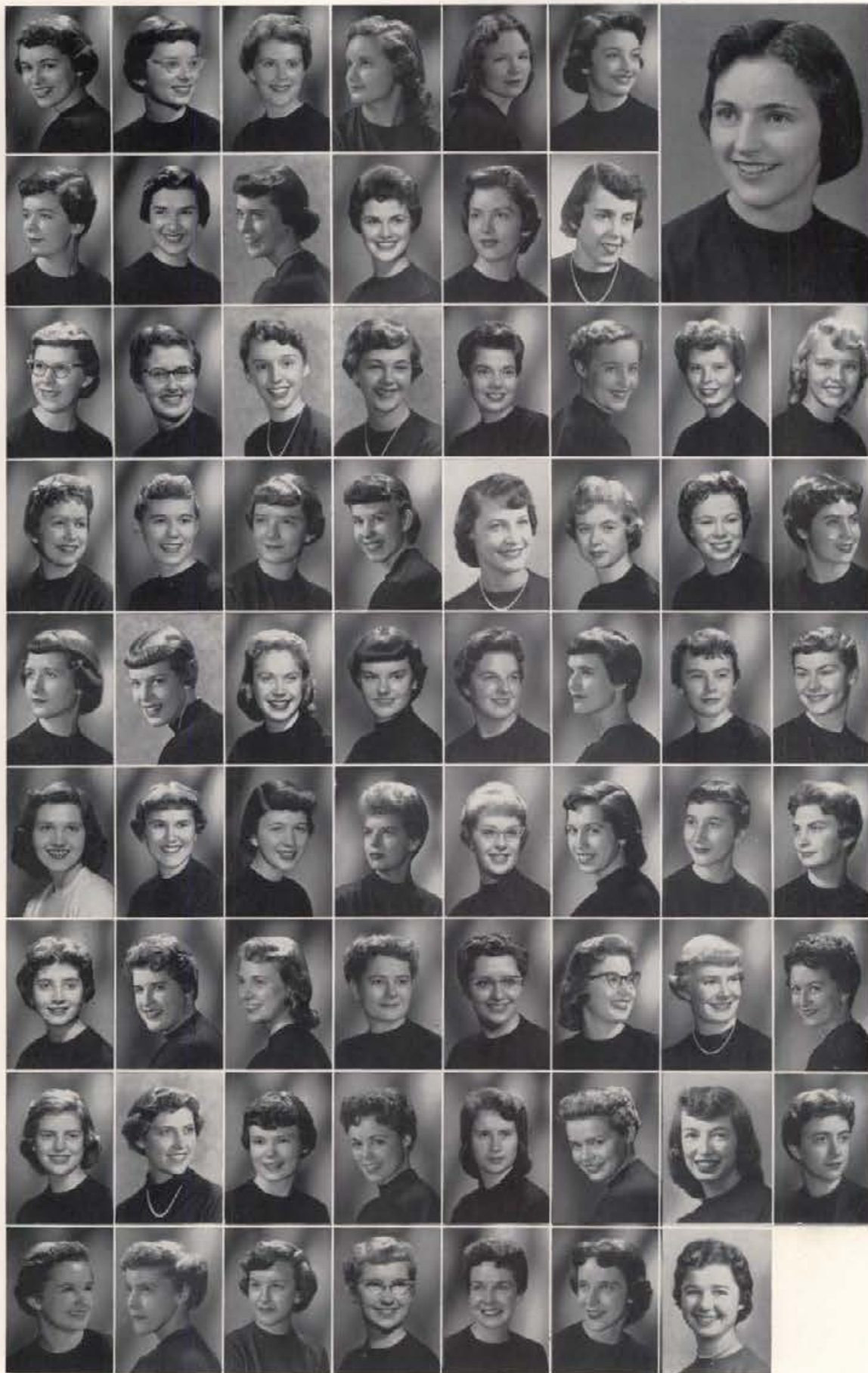

Nan Alvord  
 Thayre Bailey  
 Joan Baldeck  
 Dorothy Bauer  
 Sonya Bond  
 Kay Bozarth

JUDY CROOKHAM  
*President*

Marjie Bradbury  
 Mary Margaret Brodersen  
 Patsy Casey  
 Marilyn Crane  
 Karen Crouch  
 Karen Crozier

Pat Decker  
 Marcia Ellis  
 Sue Emry  
 Helen Farmin  
 Jane Fields  
 Pat Finney  
 Rita Ghirardello  
 Beverly Greggerson

Carol Ann Haddock  
 Kay Hagadone  
 Anne Hamblin  
 Mary Houghtelin  
 Barbara Ison  
 Dorothy Jacobsen  
 Sharon Jenkins  
 Diane Kail

Karen Lee Krauss  
 Karen Kreizenbeck  
 Kay Kreizenbeck  
 Helen Krueger  
 Rita Larson  
 Jane Louderback  
 Rosemary Maule  
 Maureen McGourin

Marigay Nelson  
 Marilyn Norseth  
 Ladaun Olin  
 Lou Ann Olson  
 Judy Orchutt  
 Jo Pennington  
 Rose Perrin  
 Claire Poitevin

Ann Reading  
 Suzanne Roffler  
 June Sleeman  
 Susan Snow  
 Gretchen Sparks  
 Ella Gaye Springer  
 Carolyn Staley  
 Colleen Sullivan

Barbara Tatum  
 Marie Van Orman  
 Carol Warren  
 Joyce Weaver  
 Winnie Weeks  
 Beverly Weibye  
 Irene West  
 Jan White

Ellie Whitney  
 Carol Whittet  
 Myrt Williamson  
 Judy Wilson  
 Kris Winner  
 Mary Kaye Winner  
 Sandy Yost



# Pi Beta Phi



## Idaho Alpha Chapter 1923

Pi Phi . . . our joint plant nursery with the ATOs in front of the Bucket . . . peddle pusher dance . . . Roogie's annual memorium . . . The Wassail Hour and Christmas Dance . . . many functions with Phi Taus and Sigma Chis . . . the fall ski dance sponsored yearly . . . paddle breakfast . . . lots of time spent in the Bucket with coffee and bridge . . . Queens

Nancy Squires, Tonia Peterson, Carol Barlow . . . Spurs Cathy Cannon and Phyllis McAlexander . . . Mortar Board prexy Rochelle Thornock . . . campus chest netted us two dinners . . . one, we furnished . . . snow dinosaur . . . familiar "On a Pi Phi Honeymoon" . . . Hasher, Girlfriend, and Sweetheart Dinners . . . activities and college combined.

**BARBARA BREWER**  
*President*  
Judi Folkins      Karen Foss  
Pats Harrington      Rowena Hasbrouck

Kristine Anderson  
Jeanne Bishop  
Pat Friend  
Shirley Henriksson

Jody Baldwin  
Arlene Book  
Mimi Friend  
Bette Hintze

Carol Barlow  
Sonya Bowker  
Doris Gissel  
June Hoalst

Ann Beardmore  
Gini Burns  
Mary Fran Grabner  
Marcene Jeffery

Nancy Beardmore  
Cathy Cannon  
Ann Hamilton  
Mary Jones

Nancy Benfer  
Joan Ferris  
Mickey Hammer  
Karen Jordan

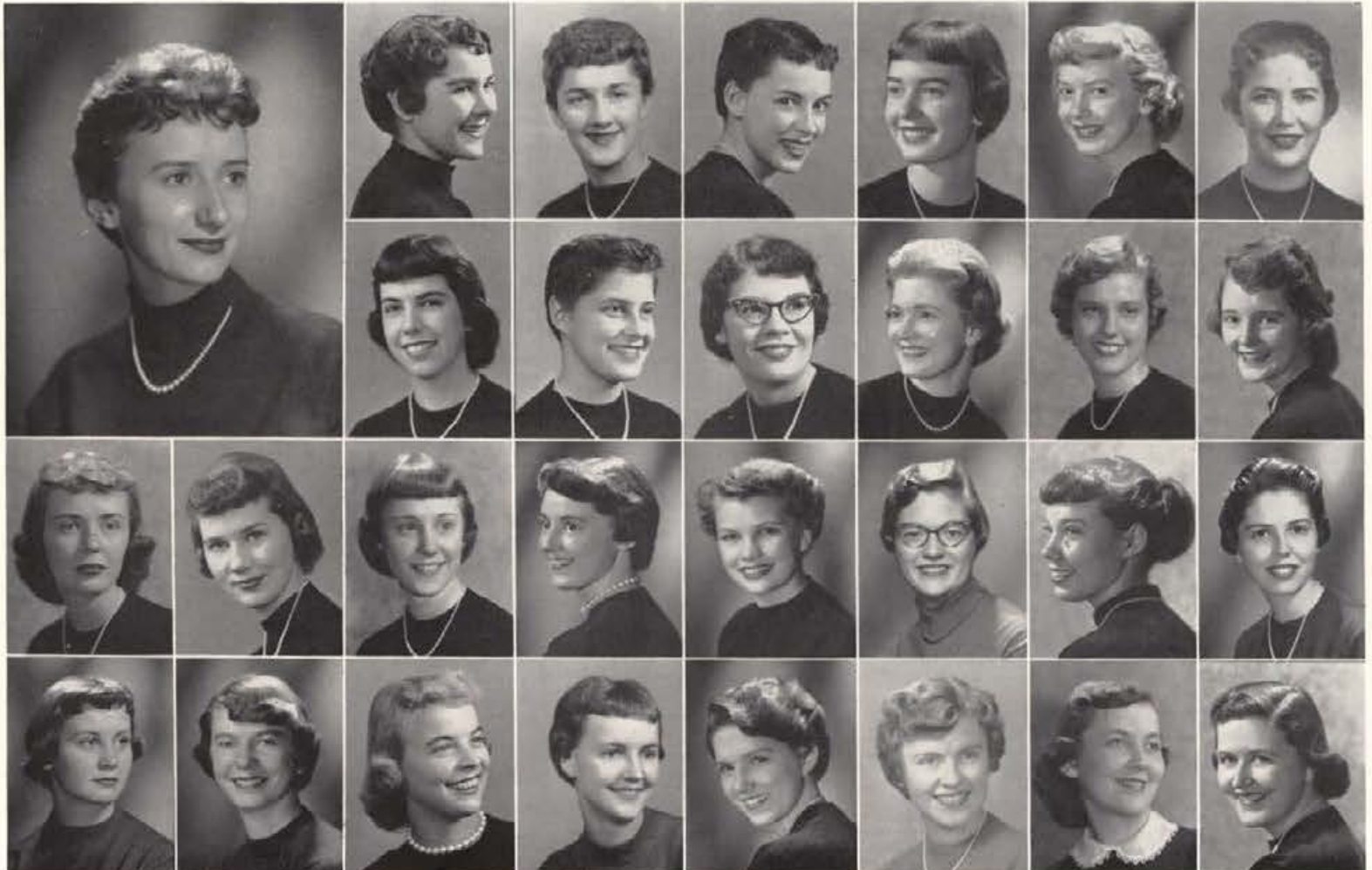





Dawn Keck  
Marilyn Mathews  
Judi Sleeper  
Lois Walker

Kay Kelly  
Phyllis McAlexander  
Jamie Smith  
Dixie Weeks

Valerie Kroll  
Marilyn Nugent  
Noreta Smith  
Darl White

Carol Kurdy  
Toni Peterson  
Nancy Squires  
Joan Wicklund

Katherine Lee  
Judy Purkhiser  
Fran Stockdale  
Gerri Williams

Shirley Lovgren  
Patsy Rojan  
Sandra Summerfield  
Jolene Williams

Rochelle Thornock

Ginger Symms

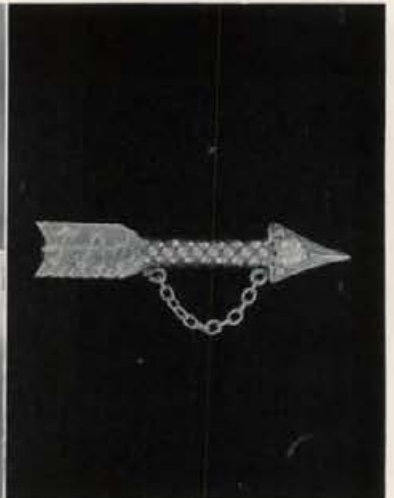



## "A Tribute"

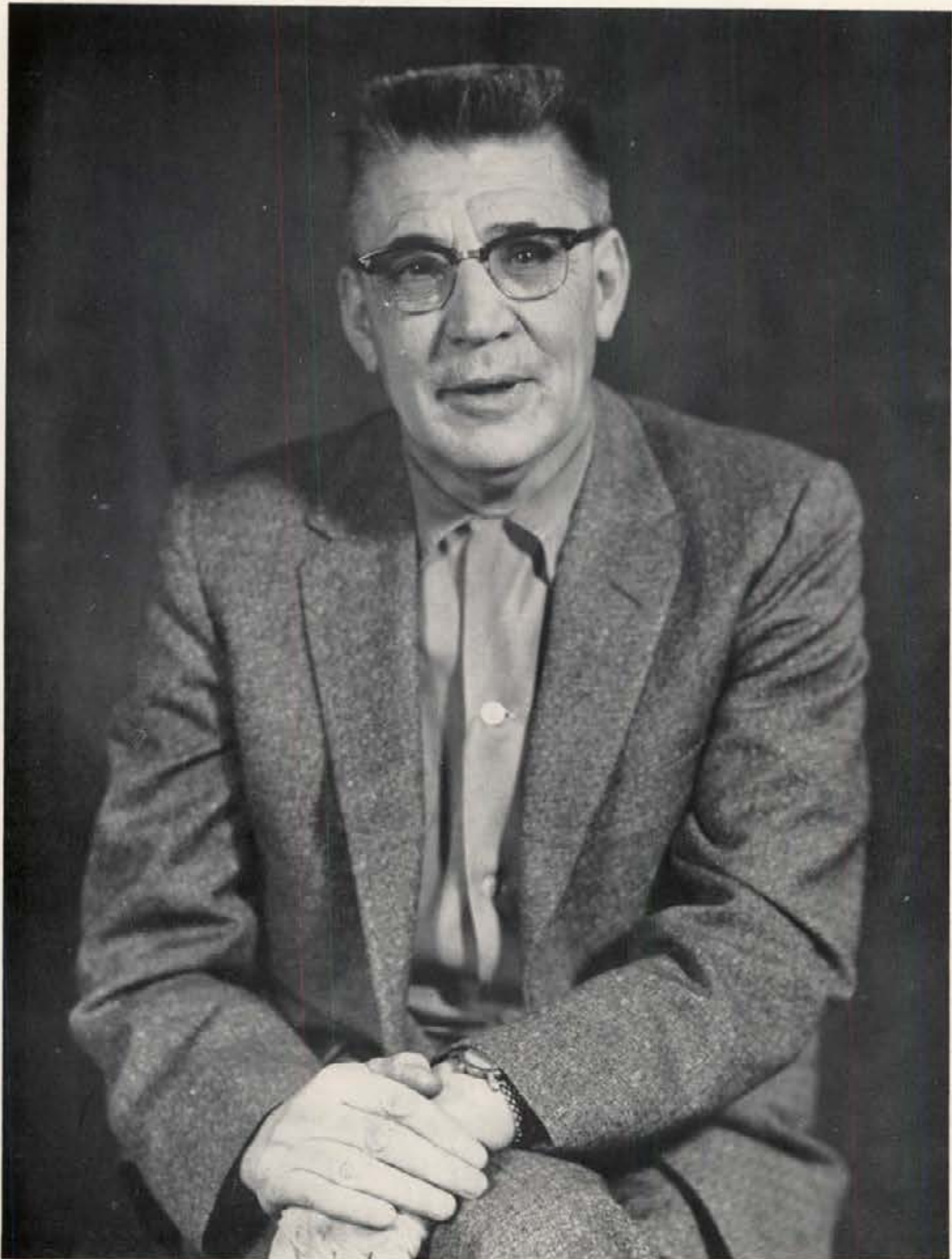

DR. RALPH M. ALLEY

A man, whose college-like greeting and chatter were sometimes more curing than the pills he passed out, is dead. His eight years of service to the students of the University were not wasted, they are now being doubly recognized by the hundreds of students who called on "Doc Alley" for everything from just plain advice to medical care.

His heart was always out to his more than 3,000 "kids." He was never too selfish to take care of one of his "kids," he was never hesitant to devote more time in our interest, even when it meant self sacrifice.

His heart slowed in January as a result of a mild attack, but it fought back, and he served during a man-killing period of caring for his students struck by a virus flu bug. He resigned with regret and his heart may have been broken because of this forced retirement from serving his "kids."

Dr. Ralph Alley leaves here one of the most highly respected men of the entire University staff. This stands true in the hearts of all of us.

—*Idaho Argonaut*  
by JOHN B. HUGHES, Editor.





# Farmhouse

1956

Idaho's first professional-social fraternity . . . a busy and at times confusing first year on campus . . . we are grateful for support received from university officials, students, WSC chapter, able advisors and many others . . . activities—Homecoming, Blood Drive, Campus Chest, campus politics, etc. . . . formal with WSC chapter . . . highest fraternity grade point . . . Hinckley, president Alpha Zeta . . . Edwards, secretary Alpha Zeta . . . Ralston—Purina Award; representative to Grand National Livestock Exposition . . . Garrett, Vice-President 4-H Club; . . . Von Tersch, Outstanding Ag Freshman . . . IKs Kerbs, Stroschein, Von Tersch . . . with the motto "Builders of Men" Farm-House hopes to be a credit to the students and university.



**BUD BEASLEY**  
President  
Tommy Stroschein    Byron R. Thomas

Clark Bedow  
Robert Jones  
Cletus Von Tersch

Phil Edwards  
Dick Kerbs

Jay Garrett  
Clarence R. Reed

Keith Hinckley  
Harold Ruby

James R. Howland  
Fred Salomon

Maurice Johnson  
Kenneth E. Solt





# Alpha Tau Omega



Delta Tau Chapter  
1925

With tin cans rattling, hi fis blasting away . . . Everyone knows where the Taus live . . . pledges have members crying for mercy on Turnabout Day . . . Harris finally graduates . . . grades zoom upward as Barker takes command . . . pledges paint themselves in process of cleaning up Opportunity School . . . big men on campus? Could

ROTC run without Anderson? . . . Hawley, Schmidt prove athletes can walk in casts . . . Kay Soph President, Executive Board next year . . . Johnson inspirational football great . . . Atchley Esquire Girl at big dance . . . Tin Can dance howling success . . . great year and a promising one next year.

ED KELLER  
*President*  
Bob Cole  
LeRoy Fletcher

Bill Cooke  
Jim Harris

Ken Adolphson  
Boyd Barker  
James Dakan  
Warren Hawley

Gene E. Anderson  
Rotchy Barker  
Jay Depew  
Cal Hilgenberg

George Anderson  
Jim Bartschi  
Bob Drummond  
Don Hull

Jerry Ballard  
Keith Boam  
John Ebbert  
John Hurlt

Ace Ballard  
Eric Carlson  
Ray Fife  
Tom Jacobs







Gary Johnson  
Allan McCown  
Larry Ripley  
Ken Walston

Jimmy Kay  
Jack Moore  
Dennis Ross  
Bob Watson

Lynn Kerby  
Bill Musch  
Mel Schmidt  
Delwyn Williams

Mark Lallatin  
Jim Norton  
Doug Seely

George Luckhardt  
Wade Patterson  
Jim Stravens

Kent Marboe  
John Raeder  
Bob Thomas

Stan Martin  
Gary Ringert  
Harold Van Atta

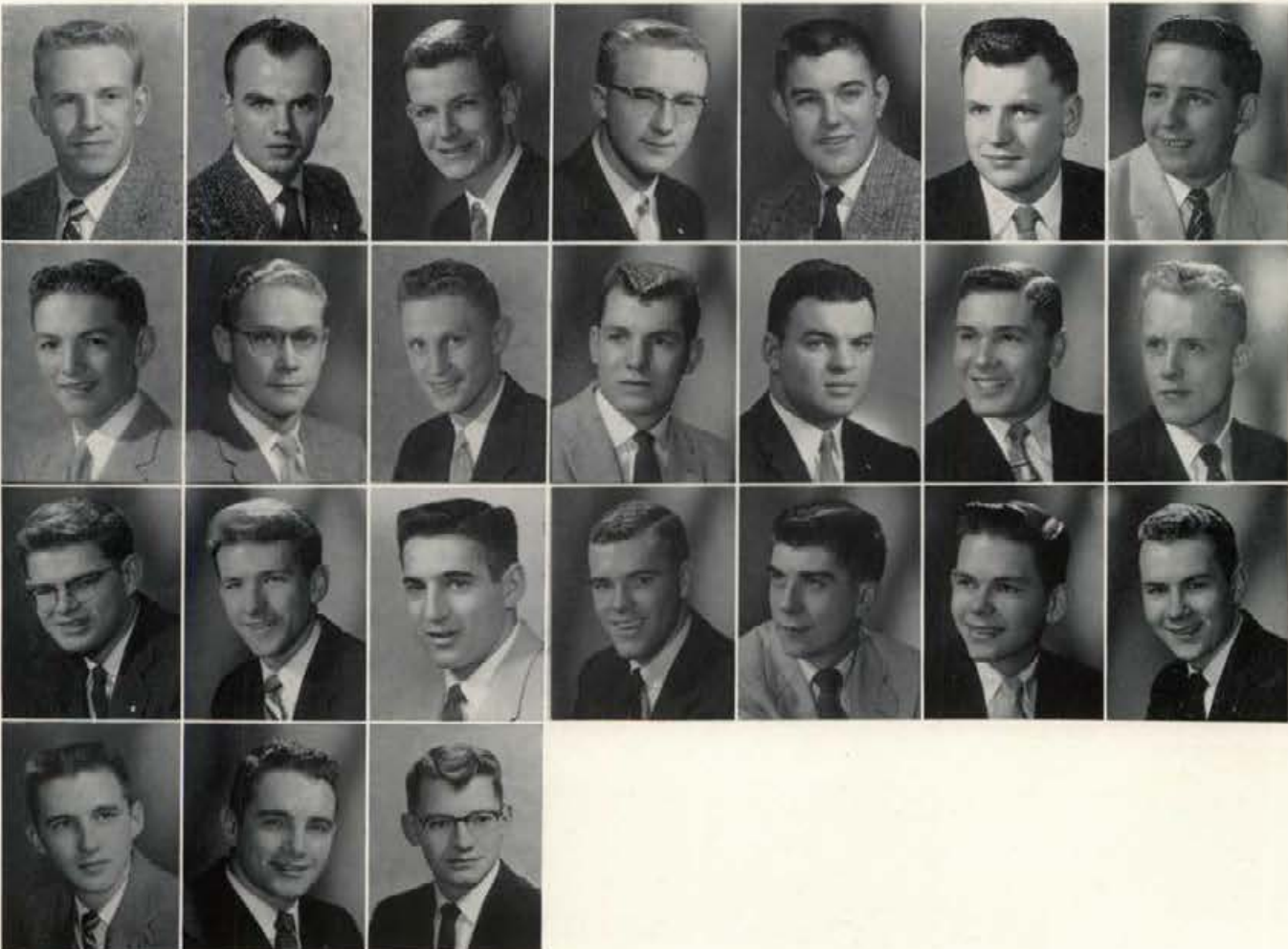



# Beta Theta Pi



Gamma Gamma Chapter  
1914

One of Beta's biggest years . . . wheel Maxey ASUI prexy . . . Westergren on Exec Board . . . two Silver Lance men . . . Newhouse heads IKs . . . six men in Blue Key . . . many more in other honoraries.

Hitting the books hard, Beta first semester netted second place in frat grade competition . . . Patton at the helm for a year-long sojourn . . . first place in Northwest Beta Song Fest and second in campus Fest with help of the Kappas . . . Cummins outstanding Beta senior . . . first in snow sculpturing . . . first in Dads Day posters.

Athletes Westergren, Berggren, Cammack, Sather, Deal, Boyce and Pierce kept the trophies rolling in.

On the social side, many exchanges with neighbor KKGs, DGs and G Phis . . . "Meep" Eskelin worked as house manager for his new car and was a "gung ho" Air Force boy in the process. Dewey and Tex had their sundry problems with water et all. "Wessie" bounced around a little and JB got pinned again . . . few snowball troubles—very unusual . . . enjoyed the Fiji crab feed and many tubbings . . . all together one of the best years in Beta's history.





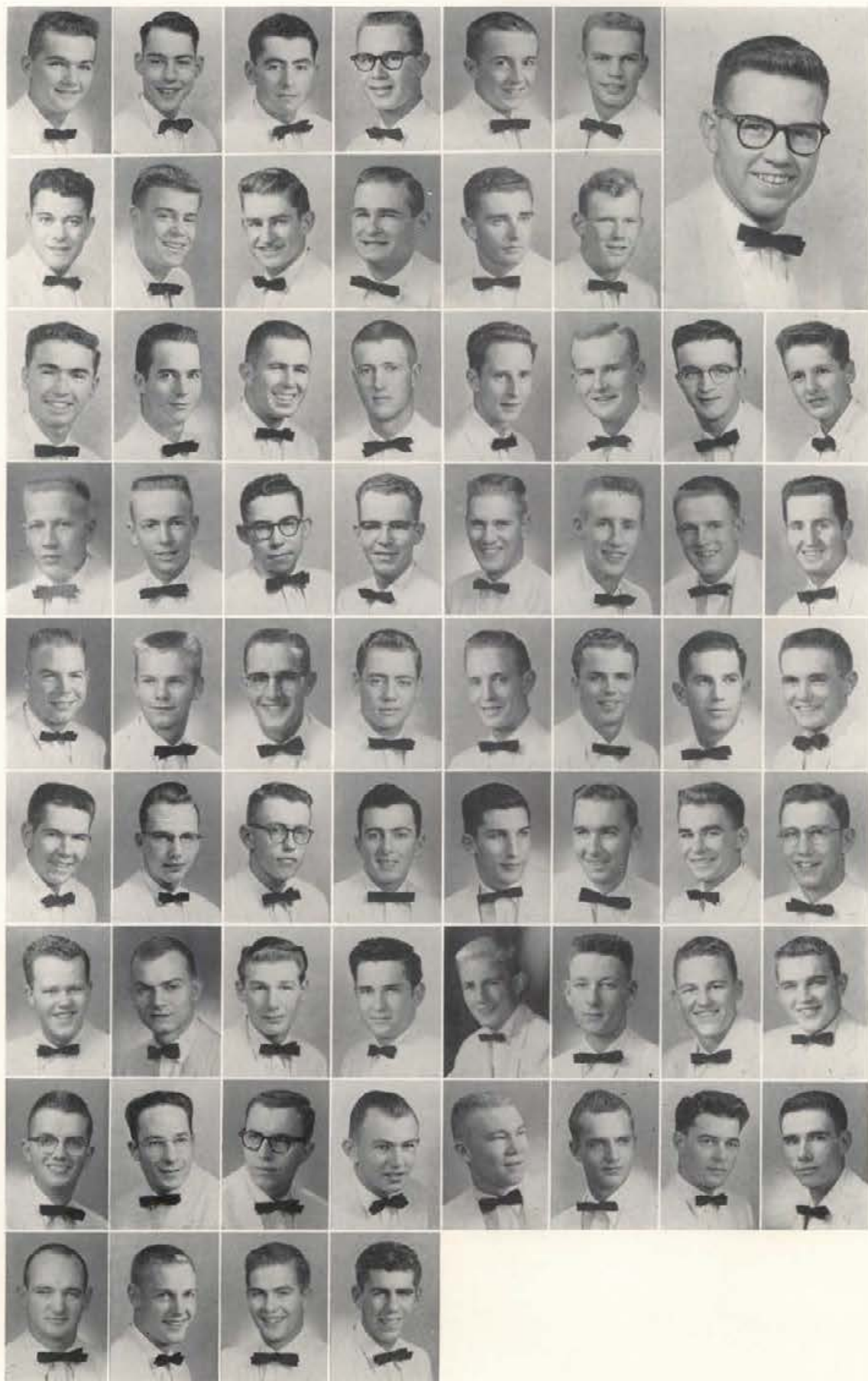

Bert Allen  
 Jim Asaph  
 Eirik Berggren  
 Bill Boyce  
 Jerry Boyd  
 Garth Brown

COLE SHERWOOD  
*President*

Tom Bucklin  
 Brent Burningham  
 Bruce Cairns  
 Ralph Cairns  
 Frank Cammack  
 Jerry Chandler

David Cummins  
 Tim Daley  
 Bill Deal  
 Jack Ellsworth  
 Dave Eskelin  
 George Fowler  
 Laurie Fowler  
 Bill Galligan

Jerry Gneckow  
 Jim Gneckow  
 Jim Golden  
 Lee Griffin  
 Roger Groth  
 Bob Hansen  
 Bob Helmick  
 Norm Howse

Ed Kale  
 Richard Kalferd  
 Clair Kenaston  
 Mike Killien  
 Bob Kopke  
 Van Larson  
 Art Lindemer  
 Jack Little

Bob Livingston  
 Ron Martini  
 Dave Maxey  
 Dennis McLean  
 Bill Montgomery  
 Dave Munn  
 Neal Newhouse  
 Jon Nilsson

Bill Ostrander  
 Mike Patton  
 Ed Payne  
 Duane Perron  
 Stan Pierce  
 Tom Ratcliffe  
 Tom Reveley  
 Jim Richel

Stuart Robertson  
 Bryant Sather  
 Cliff Scharf  
 Dick Schultz  
 Dean Sorensen  
 Barry Thielke  
 John Turner  
 Wiley Wagner

Larry Ward  
 Knute Westergren  
 Jack Willmorth  
 Dick Wyatt



# Delta Chi



## Idaho Chapter 1924

Phi-Bates Nelson and Hicks not a representation . . . house entered Song Fest for first time in seven years . . . remodeled two rooms, but still no dryer . . . new regime is in, paddle goes out . . . Moss, Woodall, Vogler, Foltz return from the wars . . . hot rod race; Woodall's Studebaker vs. Gowland's Nash . . . Frank Wyatt, trackster from England . . . Wilke, outstanding senior in College of Education, also student chairman of SUB Committee . . . Hughes' debating not limited to university team . . . Hatch, Wyatt, Bardsley, Heitt win frosh numerals . . . Gas lawn mower gives "modern look" . . . Initiation dance caught in the squeeze . . . Eaton for Vandal King . . . house is still Handy's cigarette dispensary . . . That's the way it goes . . .

LAUREN HICKS  
*President*  
Don Heitt      Dick Hughes

Bruce Balderston  
Dean Eaton  
Warren Hollenbeck

Larry Bardsley  
Bob Fredericksen  
Bill Irvine

Bob Beardemphl  
Ron Goodwin  
Dick Johnson

Garry Blank  
Del Gowland  
Hugh Keith

Rod Brink  
Don Harris  
Fred Kennedy

Dave Campbell  
Ralph Hatch  
Don Mann

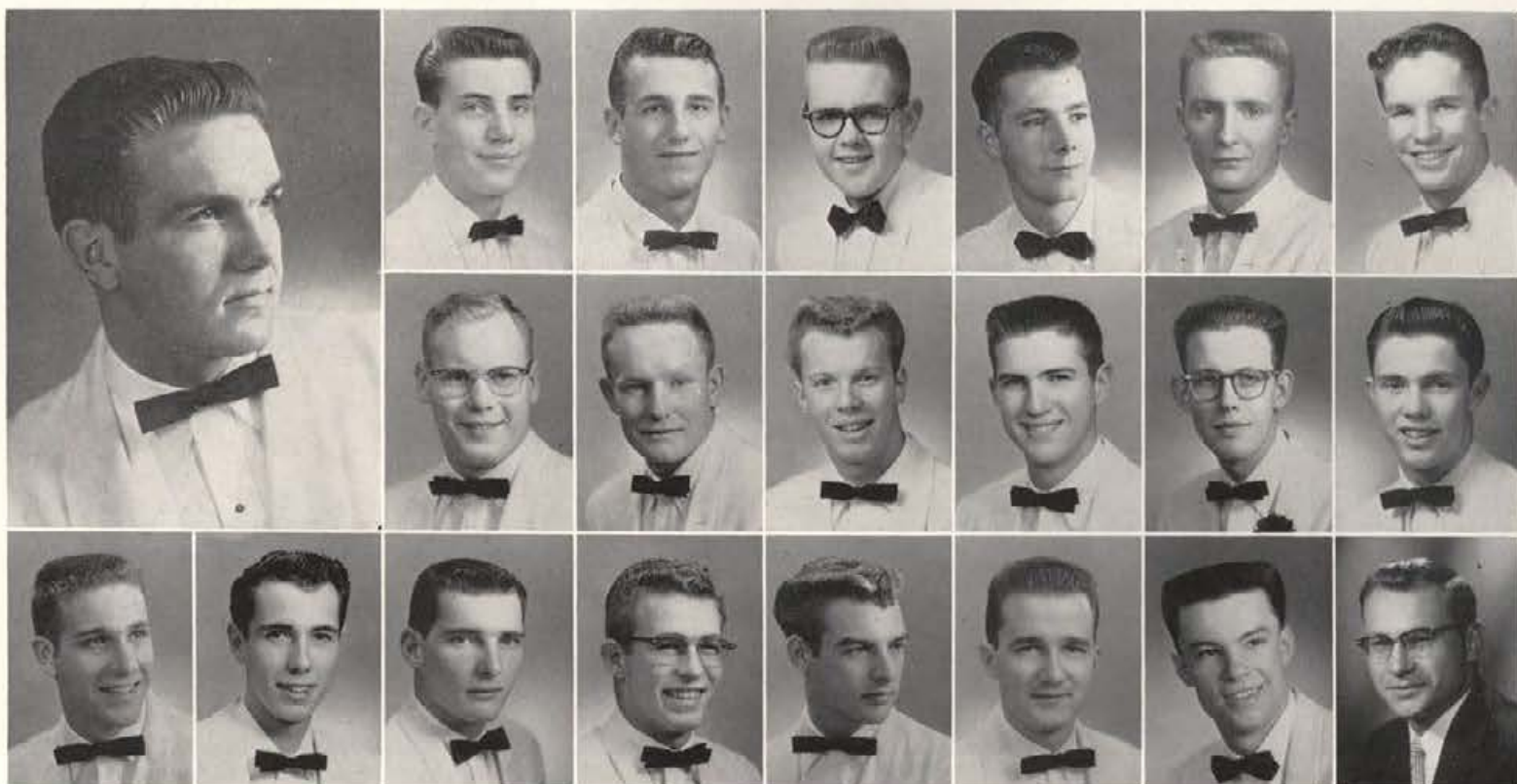





Jack Marek  
John Ready  
Chuck Werry

Larry Moss  
Ron Robinson  
Ray Wilke

Larry Mashburn  
Keith Stackhouse  
Jon Woodall

Jon Mellen  
Glenn Stokes

Don Nelson  
Joe Subia

Brian Olson  
Bob Suhr

Darwin Otto  
Bill Vogel

Noel Randall  
Don Vogler





# Delta Sigma Phi



Gamma Iota Chapter  
1950

Delta Sigs walk off with Dads Day honors . . . Sinner's Ball a whopping success . . . more tapped by honoraries . . . Delta Sigs inspire snow-sculpturing in midst of measles quarantine . . . 100% blood donors and votes . . . long practice for song-fest at DG house . . . rained out picnic turns into barn dance . . . Ex returns . . . spring mischief sends Thetas to the showers, Pi Phis to the creek . . . three IKs tapped . . . Dream Girl, Faris Johnston crowned at formal Carnation Ball . . . the Delta Sigs have had a profitable year . . .





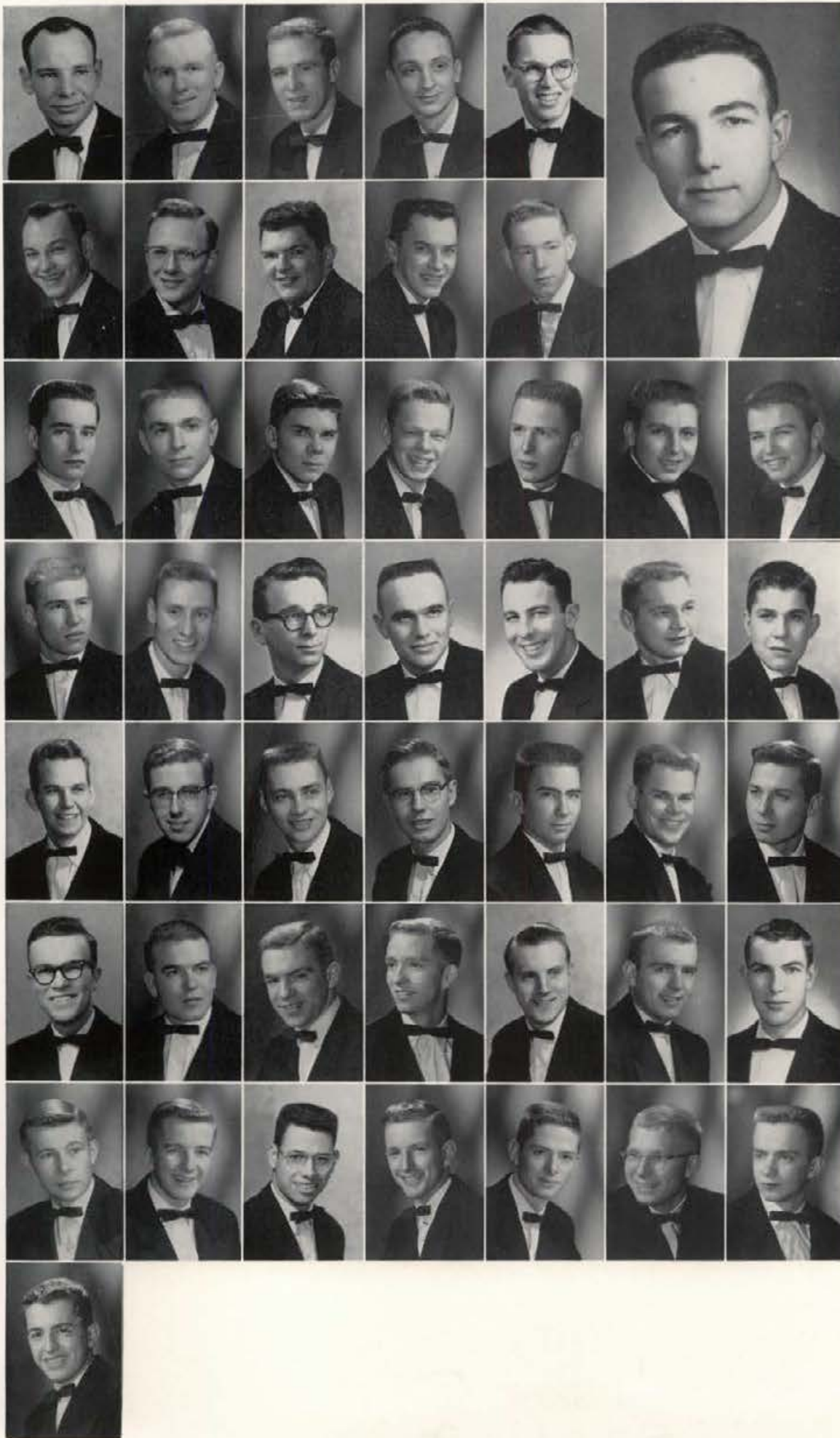

Rod Asher  
 Roland Ashworth  
 Lain Baxter  
 Daryl Betts  
 John Bethke

DWAIN GRIFFITH  
*President*

Karl Bittendbender  
 William Bonnichsen  
 Melvin Bryant  
 Merlyn Clark  
 Ron Cochran

Thorndike Dame, Jr.  
 Darryl Dorathy  
 Dave Frahm  
 Daniel Fullerton  
 Dennis Gill  
 Ray Gomes  
 Douglas Griffith

William Hahn  
 Leroy Hayes  
 Patrick Hart  
 Robert Hillyer  
 Dudley Homer  
 Leland Kime  
 Gary Knopf

John Laut  
 Richard Loeppky  
 Robin Merrell  
 Gerald Metcalf  
 Glade Oberhansli  
 Warren Olney  
 James Palisin

Dwight Patton  
 Charles Perry  
 Arthur Rimback  
 Donald Royster  
 Milo Schleifer  
 Roger Seitz  
 Donald Shannon

Gene Smallwood  
 Robert Stevenson  
 Leonard Volland  
 Paul Webb  
 William Wilkerson  
 Dale Williams  
 Donald Woodward

Lawrence Young



# Delta Tau Delta



## Delta Mu Chapter 1931

Started the year off right by winning first place in men's floats for Homecoming, for the second straight year . . . Houn' dogs really howled at the annual pledge dance . . . crack intramural football team went undefeated in winning the campus championship . . . many B.M.O.C.s and men in activities and honoraries . . . outgoing ASUI president Weeks (also a Top Ten Senior); Cole, Blue Key and AED prexy; AFROTC gunner Davenport also elected IFC prexy and tapped for Silver Lance and Blue Key; Arg managing editor

Nevile-Smith; frosh Bernard—Greek Caucus veep and IK . . . athletes in all sports—Simmons wins MVP basketball award; Walton top frosh scorer; Shern track captain; D. Sheppard, Rosholt and R. Sheppard—top three men on golf team and others . . . spring intramural drive nets second place in total points, bowling and golf titles . . . Odd Ball and Russian Ball rated among the best, wet Chat picnic winds up social year . . . many pins leave the shelter . . . great year for the men from the Delt Shelter . . . even better things to come.

### ERNEST DAVENPORT President

Danny Forsyth  
Bob Jameon

Dick Galloway  
Russ Jeffery

Frank Allen  
Jay Buxton  
Kenneth Goodwin  
Mike Lund

Freddie Ayarza  
Jack Cole  
Lynn Hansen  
Bruce Lunstrum

Dale Becker  
Gary Collier  
Curtis Haynes  
Bob Mecham

George Beer  
Melvin Cope  
Gordon Henderson  
Larry Morris

Tom Benjamin  
Tony Dumbart  
Bob Henderson  
Lavon Muncey

Robert Bernard  
Jack Flack  
Hal Hogge  
Theron Nelsen

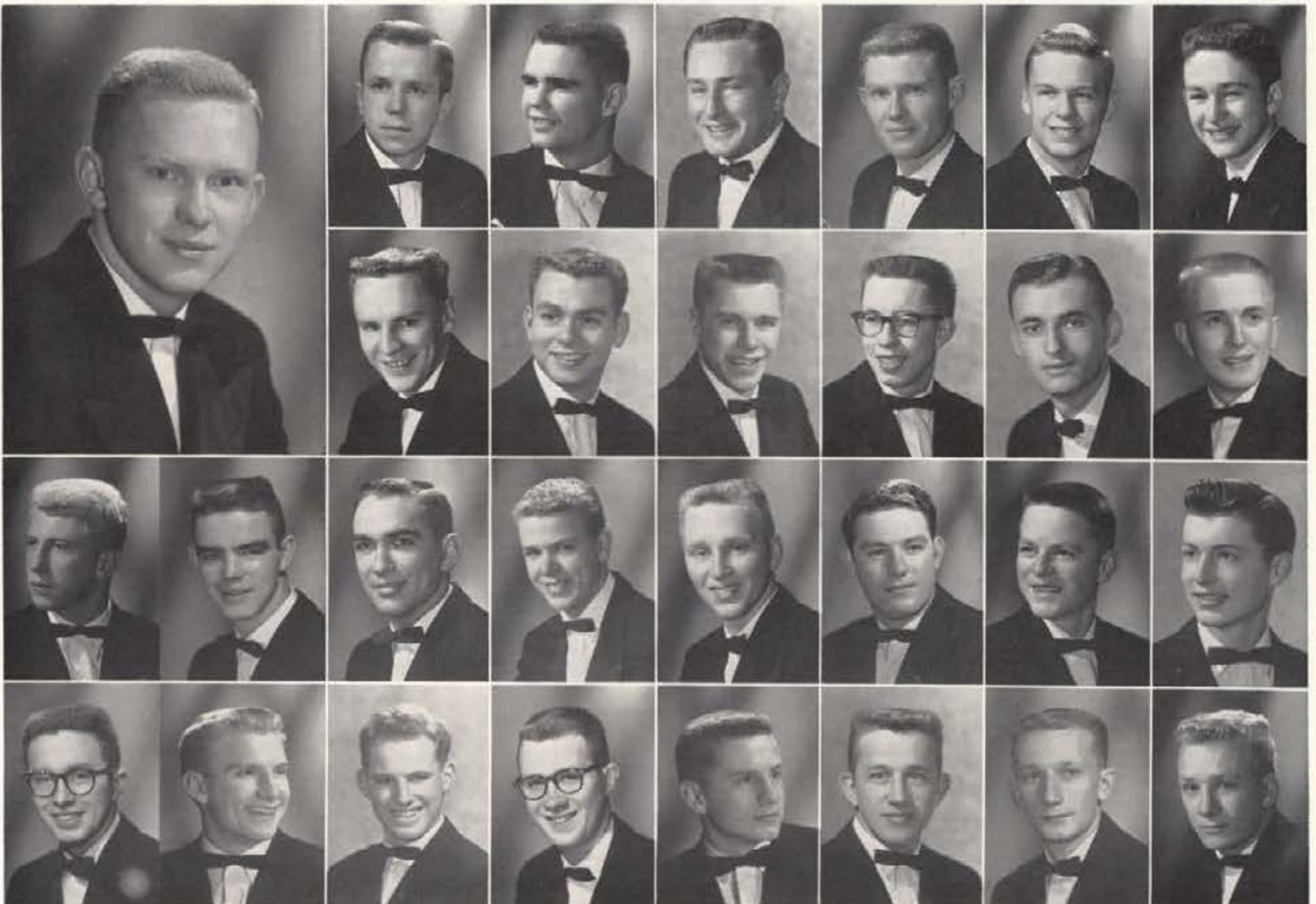





Lorin Nelson  
John Rosholt  
Clyde Sheppard  
Dick Weeks

Don Nevile-Smith  
Ed Russ  
Dick Sheppard  
Gregg Wilson

Glenn Potter  
Charles Saulls  
John Shern  
Don Winzeler

David Powell  
Thad Scholes  
Bill Simon  
Richard Wisdom

Neal Powell  
Gary Simmons  
Gary Storey

Dick Rene  
Jerry Shively  
Larry Thompson

Scott Vaught

Bob Walton





# Kappa Sigma

## Gamma Theta Chapter 1905

Kappa Sigma started off its 51st year at Idaho with a rousing pledge dance . . . April in Paris . . . followed by its 46th annual house party . . . the Spring Formal honored 19 new members . . . and a semi-spectacular Spring Cruise polished off our major social functions for the year . . . the soothing strains of the Kappa Sig Band pushed Lawrence Welk's champagne music out of the top spot . . . B.M.O.Cs—John Hoch, ex-

ecutive board and Pat Daly, IFC prexy . . . Kappa Sigs well represented in every sport . . . very fine intramural record . . . Blanton, Harker and Miller lost to the bonds of matrimony . . . Reverend Bob Donnelley thinking about it . . . six good men misplaced their pins, and were rewarded with tubbings . . . all in all a great year was enjoyed behind the six white pillars of Kappa Sigma . . .





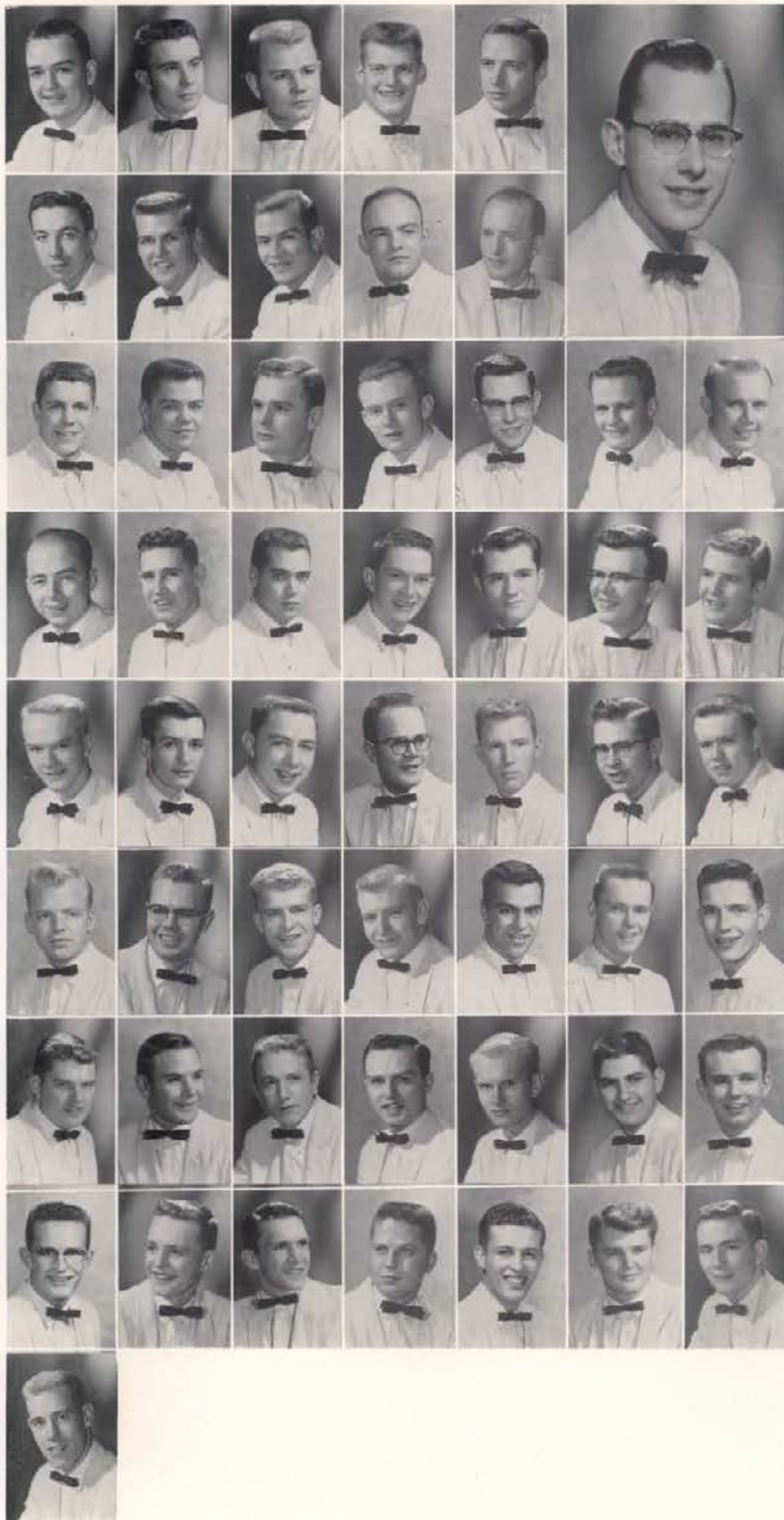

Lawrence J. Black  
 Jim Bivens  
 Wally E. Brown  
 Jim Bruya  
 Steven D. Clements

ROBERT R. FERGASON  
*President*

S. L. Clendenin  
 John Thomas Cranston  
 Brent C. Cummings  
 Pat Daly  
 Bob DeBord

Robert L. Donnelley  
 Ronald S. Edwards  
 John Eisinger  
 James C. Elliott  
 William R. Gavin  
 Neil Harker  
 Donald Harper

Denny Hayden  
 Gerald J. Henggeler  
 John Hoch  
 Edwin Horn  
 Lyle Hossner  
 Joe Leitch  
 Bryant Lemon

John Magel  
 Robert L. Magnuson  
 Ron W. Manser  
 Gerald G. Matsen  
 Dale G. McCarty  
 Skip McConville  
 James M. McKissick

Ted D. Miller  
 Rich Minkler  
 Harry J. Moening  
 Lonnie Park  
 Charles Rau  
 Tom Ricker  
 Richard Roberge

Nicholas L. Rudge  
 Jerry Schierman  
 Robert L. Schultz  
 Robert L. Sewell  
 Dean Shippen  
 Donald E. Smith  
 Ozzie Smith

Roger C. Stoker  
 Don M. Sowa  
 Earl Thomas  
 Ron Treat  
 Lee Townsend  
 Kay K. Vinson  
 Roger Watts

Dave Worsley



# Lambda Chi Alpha



Epsilon Gamma Chapter  
1909

Growing, growing, growing . . . plans laid for two houses, and high hopes for permanent housing for the following year . . . breakfast exchanges with the Alpha Chis and Gamma Phis . . . Annual Christmas Party great success . . . Annual Crescent Girl Dance heralded Carol Rossman, Gamma Phi Beta 1956-57 Crescent Girl . . . Dennes Jensen, George Horne did fine job representing Idaho in swimming and track . . . besides studies, interests wandered to our professional barber shop and women . . . twenty-five percent of house either pinned or married this year . . . Alpha Phis made sun-bathing enjoyable . . . great year, with a bright future ahead.

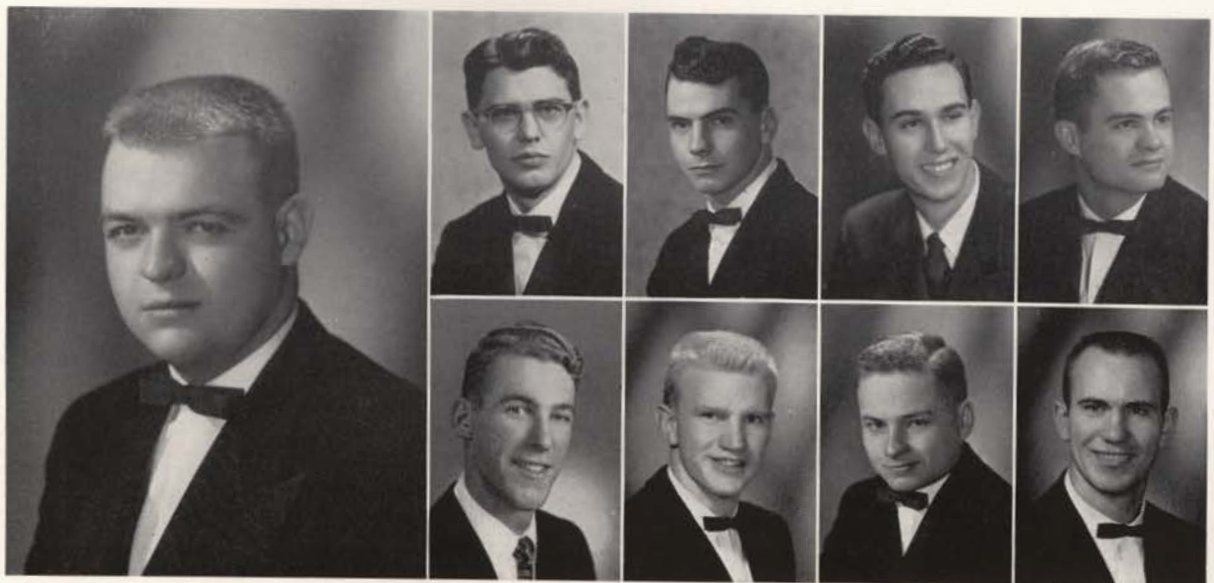

GEORGE R. HORNE  
*President*

Robert Bezold  
DeLance F. Franklin

Ellic Bunney  
Thomas Hoots

Robert J. Case  
Jack Hopffgarten

Gerald Dallas  
Clair J. Hopkins





Ronald Hulbert  
Philip Parr

Dennes Jensen  
Melvin A. Van Dyke

John Kidd  
Donald E. Webster

Owen Mayo  
David C. Yule

Loren McCoy

Ronald G. Osborn



# Phi Delta Theta

## Idaho Alpha Chapter 1908

Fine year for the Phis . . . tubbings and all . . . playtime with orphans at Lewiston . . . pizza from the kitchen, thanks to Claraclucio . . . upperclassmen's dinner dance . . . our boy Chapman on Exec board and history made with Beta celebration . . . IKs, Cripe and McNichols . . . doused at Pi Phi-Phi Delt waterfight . . . Halloween and Christmas exchanges with D.G.s and Gamma Phis . . . many thanks to Mrs. Coffey, our housemother, present at all functions . . . and to top things off, the fabulous Storybook Ball after six years, an all around neat dance.



GWIN HICKS  
President



John Alley  
John Baggs  
Harold Barraclough  
Trevor Baugh  
William Booth  
Bruce Buckner



James Chrisman  
John Chapman  
Richard Clericuzio  
Thomas Cook  
Richard Cripe  
Owen Davies



William DeVoss  
Robert Felton  
James Givan  
Duane Greer  
Arthur Hansen  
William Hardy



Donald Hawkins  
Larry Holloway  
Robert Huddleston  
Ralph Jannino  
Jerome Johnson  
James Kalk







Dale Kennedy  
 Daniel Kirkpatrick  
 Ray Kowallis  
 Robert Lee  
 John Longworth  
 Gregory Malcolm



Larry McCulloch  
 David McMahon  
 Michael McNichols  
 James Mercer  
 James Minas  
 Richard Neal



William Overholser  
 John Platt  
 Jeremiah Quane  
 David Randolph  
 James Richards  
 Richard Rohweder



Roger Simmons    L. Wilson Slocum    James Swayne    John Thamm    David Thompson    Wayne Walker    Ernest Vyse





# Phi Gamma Delta



Mu Iota Chapter  
1920



For the secret society of the White Owl at 600 University Avenue it was another great year. Proving once again its supremacy in softball after the mysterious disappearance of the Delt custom-made ball . . . the second place homecoming float which went up in flames . . . winners of the song fest and festivities held afterwards with the A-Phis . . . outstanding senior Dale Carlisle . . . ASUI veep Clark Anderson . . . B-ball capt. and I club prexy Jerry Jorgenson . . . Greek caucus president "Raspberry" . . . Phi Eta Sigma president Terry White . . . Jim Branom's Radio Station direct to the Kappa sleeping porch . . . the social calendar was rounded out with the Cruise, parties at "the Barn" and the Hell dance.

Clark Anderson  
Dick Boyce  
John Bradbury  
Richard Broulim  
Don Butler  
Edward Campbell



Charles Canfield  
Dale Carlisle  
Larry Carson  
Richard Chaffin  
Stanley Daniels  
Darrell Daubert



John Davis  
Allyn Dingel  
Ronald Dunn  
Thomas Eddy  
Bill Evans  
Thomas Edwards



Goeffrey Finlay  
Marvin Fischer  
Ronald Fitzgerald  
John Freeman  
James Glenny  
Jerrald Giles







Hale Henson  
Lorin LaFoe

Forrest Hanson  
Ray Long

Richard Hauff  
John McDonald

James Hawkins  
James McFarland

Michael Heaton  
Monte McMurray

Bill Holden  
Robert Melgard

Tim Kime  
William Merrill

Craig Kosonen  
Robert Meyers

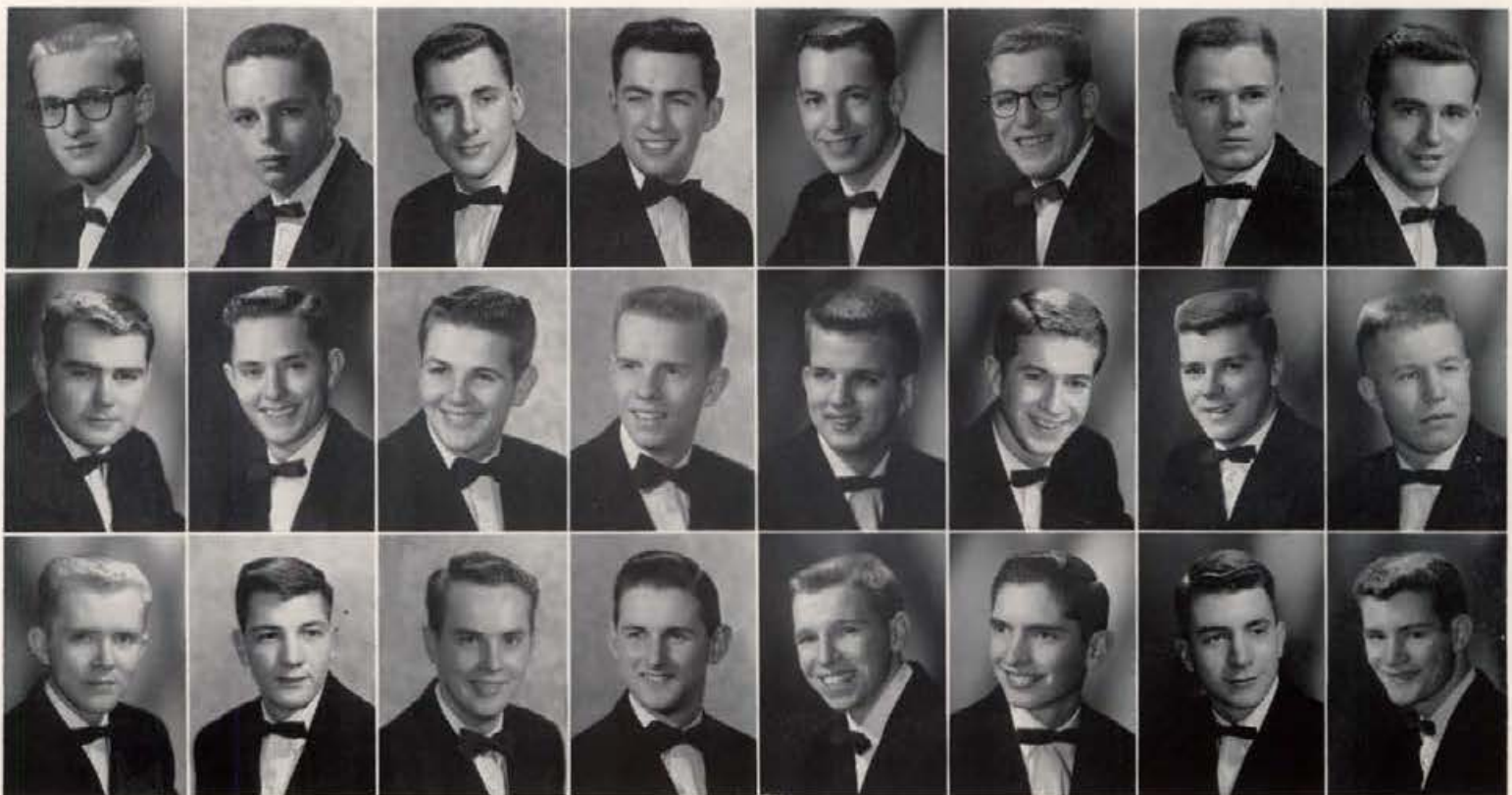

Thomas Nicholson  
Robert Schoenwald  
Robert Tresnit

Stan Palmer  
Richard Seely  
Gary Tronson

John Pappas  
Mike Southcombe  
Dan B. True

James Patton  
Gary Standley  
Brent Warberg

Rodney Payne  
Alan Sudweeks  
Ken Welch

Richard Renshaw  
Stephen Swanson  
Terence White

Douglas Schedler  
Vernon Thomas  
Weldon Wood



William Mills  
Gerald Schlatter  
Ronald Thurber  
Jay Webb



# Phi Kappa Tau

## Beta Gamma Chapter 1947

The little brown house on the corner has been filled with Phi Taus for ten years now . . . the fence around the lawn is still there, surviving maverick cars and misplaced feet, and sporting a new heavy duty cable . . . Bob Kindschy and Dean Judd have piloted the chapter through the year . . .

pledge dance, Christmas party, Forty-niner Fling, Spring Formal, rounded out the year's social activities . . . we were hosts for the domain conference this year . . . Phi Taus from all over the Northwest gathered here for two days . . . plans for a new house are forming . . . all in all a very profitable year for Phi Kappa Tau.



ROBERT KINDSCHY  
President







Sherman Akers  
Melvin Anderson  
Jim Armitage  
Lee Barron  
Gary Blick



Garland Clark  
Larry Clure  
Charles Fries  
William Griffin  
Delbert Hartley



Jim Holden  
Edward John  
Dean Judd  
Larry LaBolle  
Gary McNeill

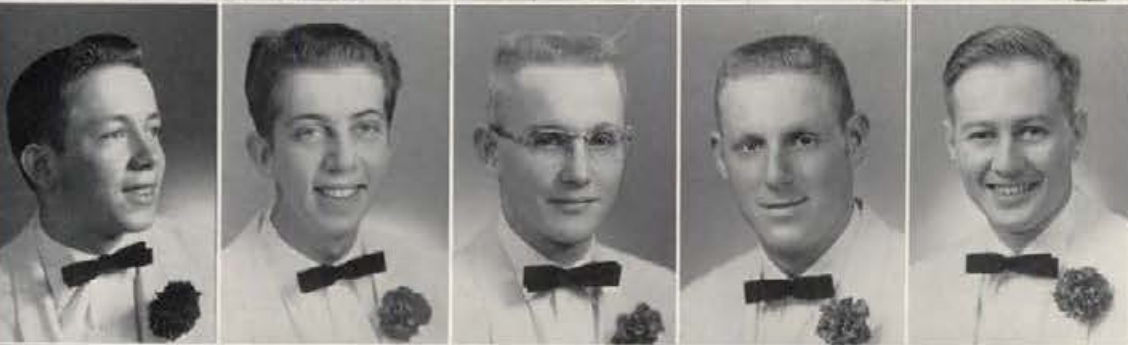

Larry Nelsen  
Bob Nonini  
Mike Norell  
Lewis Oring  
Jack Pettygrove



Dick Purdum  
Marshall Smith  
Grady Staley  
Bob Steele  
Jim Story



Dwaine Tesnoblidck  
Don Wavra



# Sigma Alpha Epsilon

Idaho Alpha Chapter  
1919

The Sig Alphas were busy this year with many activities beginning with the Queen of Violets contest, pledge Dance, Bowery Brawl, Upperclassmen's Dinner Dance, Spring Formal, Patty Murphy Picnic, Sig Alph Olympics, and Spring Cruise . . . B.M.O.Cs —Fred Burrow, ASUI Vice-President and one of the Ten Top Seniors, Lee Scott, V. P. of Junior IFC, Dave Hogge, Sergeant at Arms of IKs, Jack Grant, Outstanding Pledge of IKs . . . Jack Harris and Max Burke in Sigma Delta Chi . . . Larry Haight, IFC Prexy second semester . . . eleven men initiated in the spring . . . six pinnings, five engagements, and two marriages keep the Sig Alph lovers happy . . . SAEs enjoy Pizza Pie exchange with the Pi Phis after Campus Chest . . . horse shoe champs are Burke, Cook, and Pearson . . . all in all the Sig Alphas had a busy and successful year.

LARRY HAIGHT  
President





Darrell Adams  
Bill Anderson  
Ken Axtell

Jim Lunte  
Ross Maloney  
Mel Marvel  
Ralph Mays  
Art Misner



George Berscheid  
Bob Bigler  
Marlin Briggs

Fred O'Brien  
Mike Peterson  
Ron Powell  
Pete Reed  
Norman Schneider



Max Burke  
Fred Burrow  
Russ Campbell  
Ernie Carr  
Royce Chigbrow

Lee Scott  
Dick Somers  
Mike Spence  
Gerry Steel  
Chuck Thomas



Walter Clemens  
Fred Cook  
Bill Currie  
Dick Davis  
Mike Day

Duane Thompson  
Bob Vallet  
Chuck Walrath  
Tony West  
Bob Whipple



Gordon Eccles  
Larry Fellows  
Wayne Foltz  
Allen Gailey  
Tom Grafmiller

Ernie Yager  
Nathan Yost  
Don Yost



Jack Grant  
Jack Harris  
Jerry Hooper  
Roger Jones  
Ralph Longfellow



# Sigma Chi

Gamma Eta Chapter  
1924

Another Great year for the Sigs—and look at what we did . . . social year began with the pledge dance followed closely by the Sweetheart Dance; finished off second semester with our upper classmen's dinner dance crab feed, Mexican Dance, and Spring Cruise . . . Joyce Weaver vied with twenty-four other candidates and was selected Sweetheart of Sigma Chi . . . won the Province Sigma Chi Song Fest . . . House talent was topped off by Laird Montgomery in "Cosi Van Tutte" . . . Pete Gerphiede selected the top Sig senior in Idaho, Eastern Washington, and Montana, also selected to the All Sig football team . . . Russ Allen secretary of I.F.C. . . . This finishes a good year and here's looking forward to even better ones to come.



PAUL SCHULTZ  
*President*



Richard Adams  
Dale Babbitt

Russell Allan  
Ron Baker

Kenneth Anderson  
Arthur Berghold

Don Bryant  
LeRoy Clausen  
Jim Donald  
Gary Dossett  
John Ensunsa  
David Esser



Dennis Faucher  
Daniel Gerphiede  
Peter Gerphiede  
Larry Gottschalk  
Dennis Gray  
Michael Hally



Douglas Hammer  
Chester Hastings  
William Hughes  
Richard Jackson  
Dale Johnson  
Robert Johnson







Joseph Ketchum  
Richard Moore  
John Roodhouse

Way Kidwell  
Thomas O'Reilly  
William Stott

James Kraus  
Earl Owen  
John Schwenger

Gary Krier  
Bart Paff  
Jack Snider

Thomas McFarland  
Charles Pfeiffer  
Jerry Vaughn

John McMennamin  
Charles Powers  
Robert Youngstrom

Ken Marnoch  
William Rich

Laried Montgomery  
Delbert Rohn





# Sigma Nu



Delta Omicron Chapter  
1915

"The White Star" . . . singled out the victory in song fest competition . . . usurp neighbors' lawns for a game of catch . . . chapter get-together in Palouse with WSC . . . jam-packed initiation dance and a sunny spring cruise . . . Bruno Resa and "Get it for us wholesale" Winter brought the chapter out

**JIM REES**  
*President*  
Gary Clizer  
Dick Foster

Kent Ahlschlager  
Rusty Carbon  
George Durkee  
Gordon Goff

Dick Barrell  
Skip Carbon  
Arnold Eidam  
June Hanford

Dick Bohlscheid  
Bob Carmody  
Barry Elsensohn  
Robert Hanzel

Jon Brassey  
Neal Casebolt  
Don Evans  
Oliver Hanson

Gary Callen  
Kent Church  
Gary Farnworth  
Bob Higbee

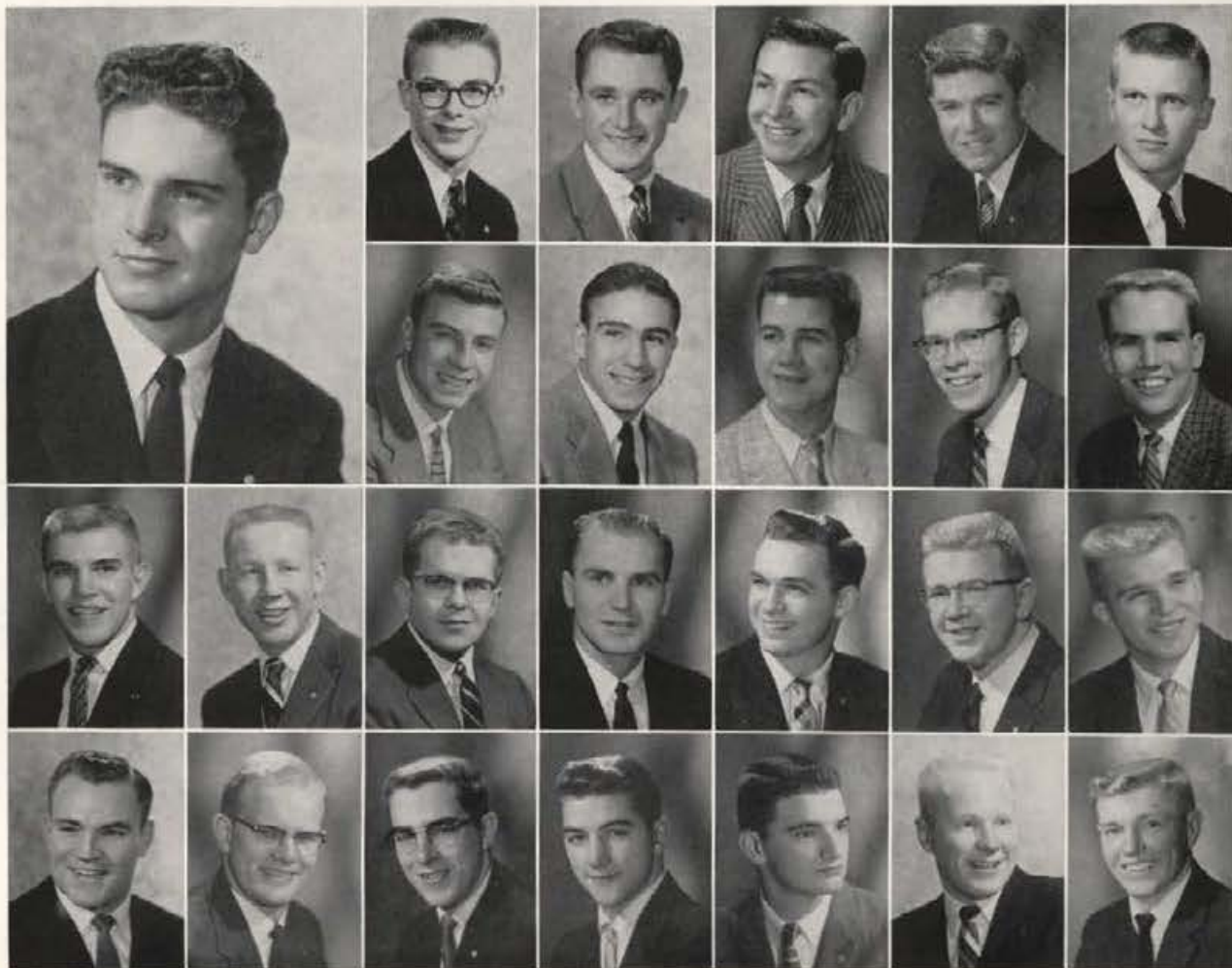





of debt . . . Banker Rees and successor Coon Requist put us back in . . . Dave Roscoe named grubbiest . . . J. J. O'Connell most Ivy (League) like . . . Tiny Foster most Vandal-like . . . Dick Newell picked yell king . . . J. B. (Jason) Hughes . . . Foster, outstanding athlete of year . . . sports manager and second guesser Rocket Casebolt . . . Executive Board, Frank Nosek . . . indeed, a bright star for Sigma Nu.



John Houghtelin  
Skip Nelson  
Eivind Resa  
Roger Williams

John Hughes  
Dick Newell  
Tom Requist  
Bill Winter

Ben Jenness  
John Nielson  
Dale Stewart

Richard Koster  
Jerry O'Connell  
Bruce Summers

Jerry Kramer  
Bob Pierce  
Dick Symms

Rollie Lodge  
George Pugh  
Steve Symms

Nels Moller  
Frank Ramer  
Wayne Wallace

Kay Nelson  
Doug Randall  
Bruce Wendle





# Tau Kappa Epsilon



Alpha Delta Chapter  
1928

Typical year at Tekedom . . . cuckoo clock in the Homecoming Parade . . . thanks to Cy "Cuckoo" Hentges . . . highlights of the year, The Apache Dance, Pledge Dance, Kappa Christmas Party, Carnation Dance, all house exchanges with the Gamma Phis, Pi Phis, and Alpha Chis . . . Athletes? . . . Made up 25% of the football team . . . varsity basketball, swimming, and campus intramurals . . . re-

modeling done and the house gained a TV room . . . pledges had a rough time tubbing the seven seniors . . . Twerp Anderson president of the Vandal Riders . . . Ardell Parks received Outstanding IK Leadership Trophy . . . Springtime and young men's fancies turn to love and picnics, and then the old house is left to gain a much needed rest for the coming year.





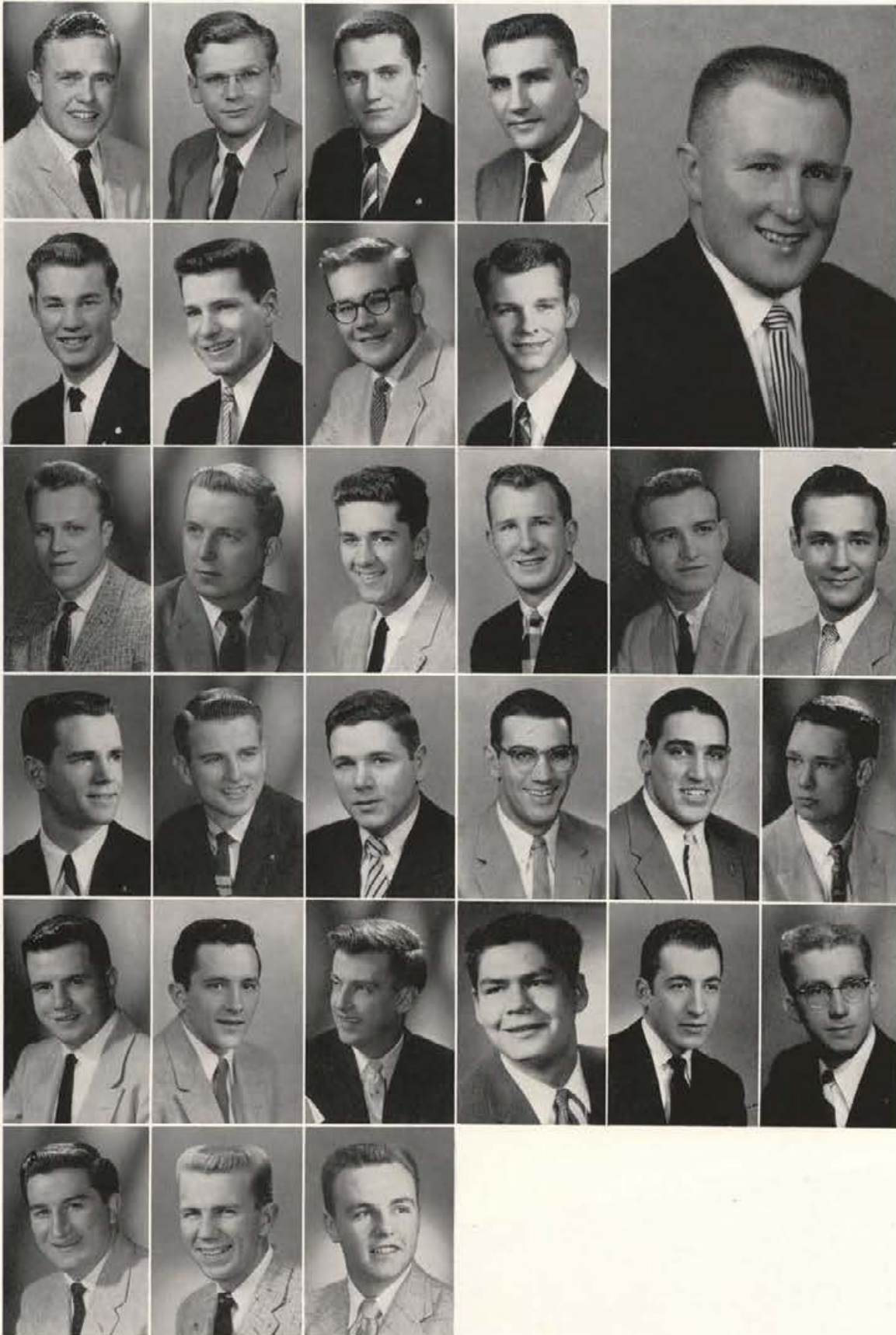

Gary Anderson  
John Blair  
Alfred Bourque  
Tom Brickert

DALE MARTIN  
*President*

Terry Evans  
Lorne Fitts  
Dick Fray  
Jack Fuller

Don Giles  
Kenneth Gutzman  
Bob Hentges  
Don Konkol  
Bruce Lorenz  
Al Miller

Gary Nelson  
Walter Nelson  
Carl Prenner  
Bob Prestel  
Jim Prestel  
Ardell Parks

Kelvin Roberts  
Frank Spaulding  
Herbert Spencer  
Jess Tilden  
Allan Waitz  
Monte Weaver

William Demick  
Bill Shamion  
Ron Skeels





# SPORTS

The Vandals' fighting spirit saw Idaho's teams through a season of victory, defeat and experience. The athlete learned to share with his teammates the glory of a win or the disappointment of a loss. Idaho's intramural sports gave an opportunity for the Varsity spectators to take part in a fine recreational program.



## Football





**Basketball**

**Baseball**

**Track**

**Swimming**

**Skiing**

**Intramurals**



# The Spirit of the Vandals



ATHLETIC DIRECTOR  
Bob Gibb



YELL KINGS  
Bill Currie, Dick Newell, Dan Fullerton

The 1956 Vandal Football team will go down in the memories of every student as one of the greatest gridiron machines ever to wear the gold and silver of the University of Idaho. Guided by Coach "Skip" Stahley and Captain Dick Foster, the Vandals fought their way through a rough eight game schedule, almost winning from Rose Bowl contender, Oregon State. Behind at times and plagued by injuries the valiant Vandals fought their way to victories in true championship form. To complete a successful year, Captain Dick Foster was chosen to play in the East-West Shrine Game during Christmas vacation.



POM-POM GIRLS  
*Row One*—Patti Rees, Ann Holden,  
Janice Henry. *Row Two*—Marilyn  
Hardin, Margaret Sullivan, Sue  
Dikeman.





HEAD COACH "SKIP" STAHLEY



Coaching Staff, left to right—Clem Parberry, freshman coach; Jay Pattee, backfield coach; Skip Stahley, head football coach; Don Swartz, line coach; and Bud Goodell, end coach.

The Vandal grid-men, led by coach "Skip" Stahley and ably assisted by the entire coaching staff, showed remarkable fight and spirit throughout the entire season. Coach Stahley's team amazed and delighted fans when Idaho did the unexpected. Such stunts as nearly knocking first place Oregon State out of Rose Bowl bidding and rolling over Fresno State proved to everyone that the Vandals were not to be under-rated.

1956 Vandals. *Row One*—W. Hawley, L. Jacobowitz, M. Haas, K. Hall, L. Fenton, D. Davis, R. Braden, T. Owens. *Row Two*—M. Schmidt, P. Gerphide, R. Gooby, D. Fray, M. Bedford, F. Borque, G. Kenworthy, B. Schaffer, Mgr. *Row Three*—L. Park, D. Foster, J. Roussos, L. Aldrich, W. Patterson, T. Anderson, J. Smythe. *Row Four*—B. Prestel, J. Kramer, C. Hall, J. Prestel, W. Denny, P. Johnson, R. Jeffrey, J. Buhler.

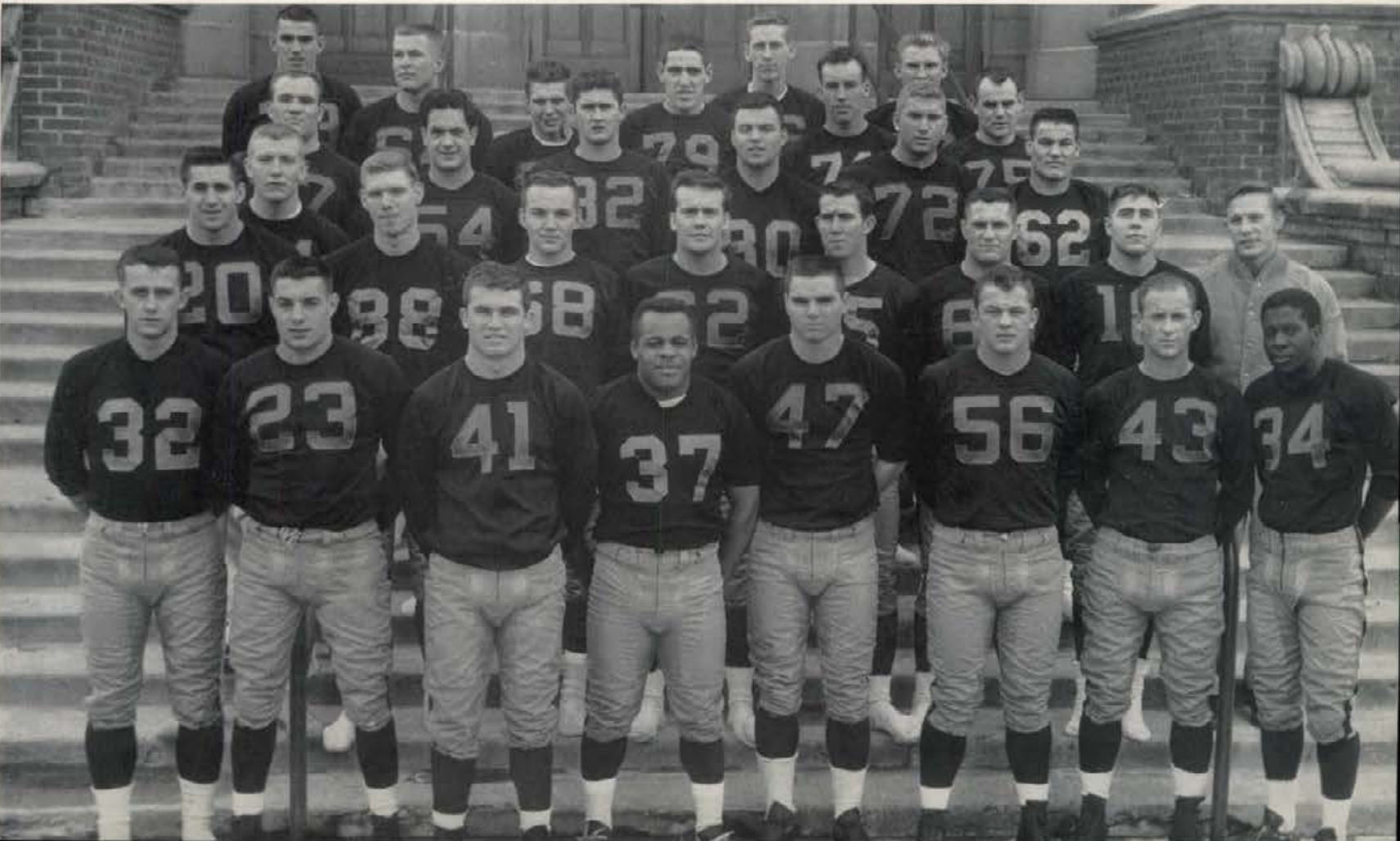





Tackle "Tiny" Dick Foster, Captain of the Vandals and an East-West Shriner for 1956.

The Huskies of the University of Washington looked like Rose Bowl contenders as they raced to a 53-21 decision over the Vandals in the season opener in Seattle. From the opening huddle snap to the final gun Washington's fleet set of backfields dominated play over a highly respected Idaho eleven. The battle was strictly an offensive one with the Vandals showing their most potent ground-air attack in several seasons. The Huskies could do no wrong and simply had too many horses for a deeper, stronger Idaho team which met its match earlier than expected.

IDAHO            21  
Washington    53

End Larry Aldrich hauls in a touchdown pass against the Huskies.







End Larry Aldrich (82) awaits Oregon back Jim Shanley (30). Other Vandals are Jim Prestel (79) and Wayne Walker (53).

IDAHO	14
Oregon	21

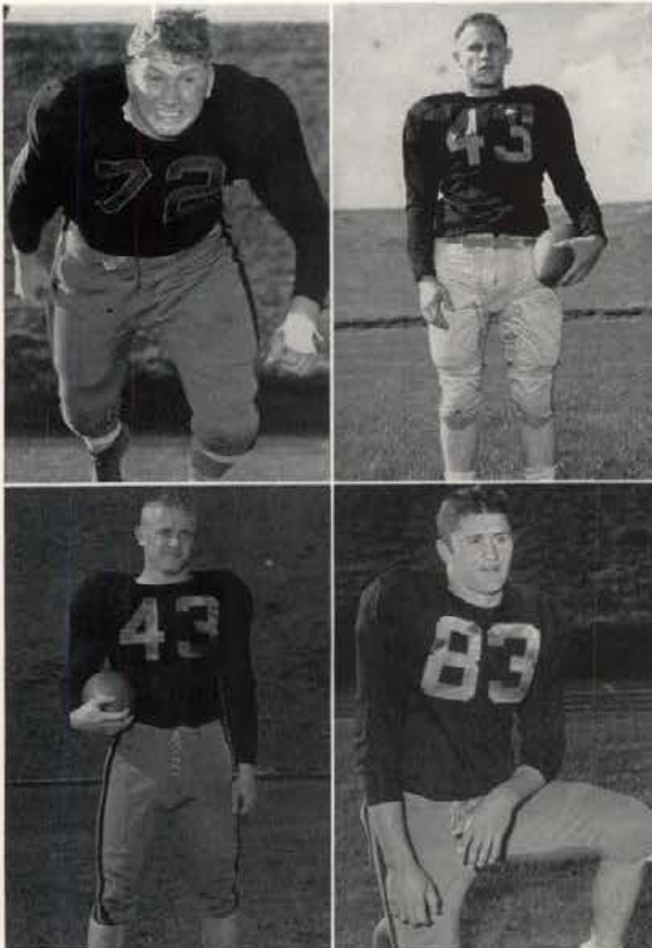

Tony Anderson, T  
Bill Baxter, B

Ron Braden, B  
Larry Aldrich, E

September 30, 1956—After a first quarter deadlock the Vandals broke into the scoring column in the second quarter when Walt Denny snagged an Oregon pass on his own 36 and rambled past the Oregon defenders into the end zone ending the first half 7 to 0. Oregon jumped back in the second half with two quick third period touchdowns, as they moved 90 yards in 12 plays. The second score came as the result of the interception of an Idaho pass with reserve quarterback Jack Crabtree driving over from the four. End Monte Bedford set up the second Idaho score when he knocked down and recovered an Oregon pitchout on the Duck's seven yard line. Bill Baxter carried the mail over and right tackle Kramer converted to tie the score. Oregon quarterback Jack Crabtree scored the final Duck pointer to end a well-played game.



IDAHO 19  
WSC 33

An injury-riddled Idaho team that was long on fight but short on depth, fell to the Washington State Cougars 33 to 19 in the 57th edition of the Battle of the Palouse. The strong W.S.C. squad, which later won the passing championship of the nation, showed no concern that the Vandals had a squad of only 32 men, as they used a well-blended attack to roll to five touchdowns in the course of the afternoon. The Vandals never stopped fighting as they came within one foot of tying or going ahead of the Cougars in the opening minutes of the second half. Then, after losing starting quarterback Howard Willis, they came back to score twice in the fourth quarter. In scoring 19 points in the game, the Vandals rolled up their highest total against the Cougars since 1924 when they beat their Palouse neighbors, 19 to 3.



Gary Johnson  
senior, quarterback



Larry Norby  
junior, halfback



Pete Gerpheide  
senior, end



Ken Hall  
sophomore, fullback

Quarterback Willis rolls against the Cougars.

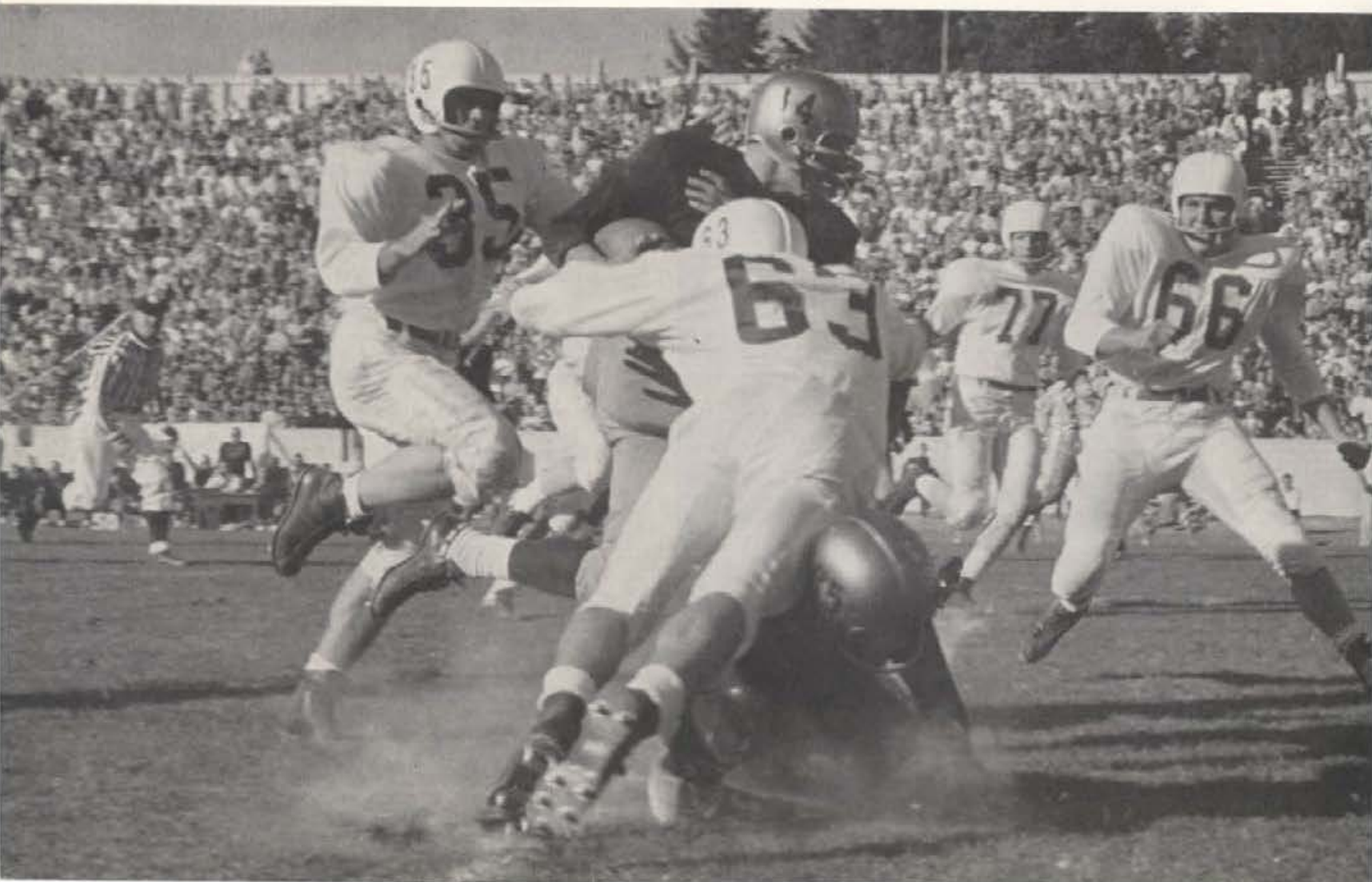



# IDAHO 0

## Arizona State 41

Chuck Fries  
senior, guard

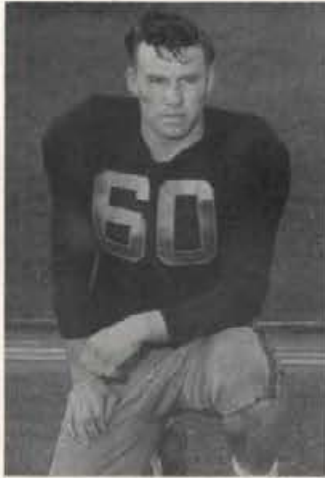

Wayne Walker  
junior, center



Jerry Smythe  
sophomore, guard

Jerry Kramer  
junior, guard

The injury-ridden Vandals lost their fourth game of the season as Arizona State's Sun Devils spoiled the 1956 Homecoming by trouncing Idaho 41 to 0. The Devils were never in trouble as they romped to their first TD with only seven minutes gone in the first half and easily dominated the rest of the game. All three Vandal quarterbacks, Gary Johnson, Howard Willis and Gary Kenworthy had their try at moving the squad, but all were stopped as the Vandals absorbed their worst defeat since Oregon dropped them by the same score in the opening game of the '54 season.

Vandals combine forces to haul down a Sun Devil.





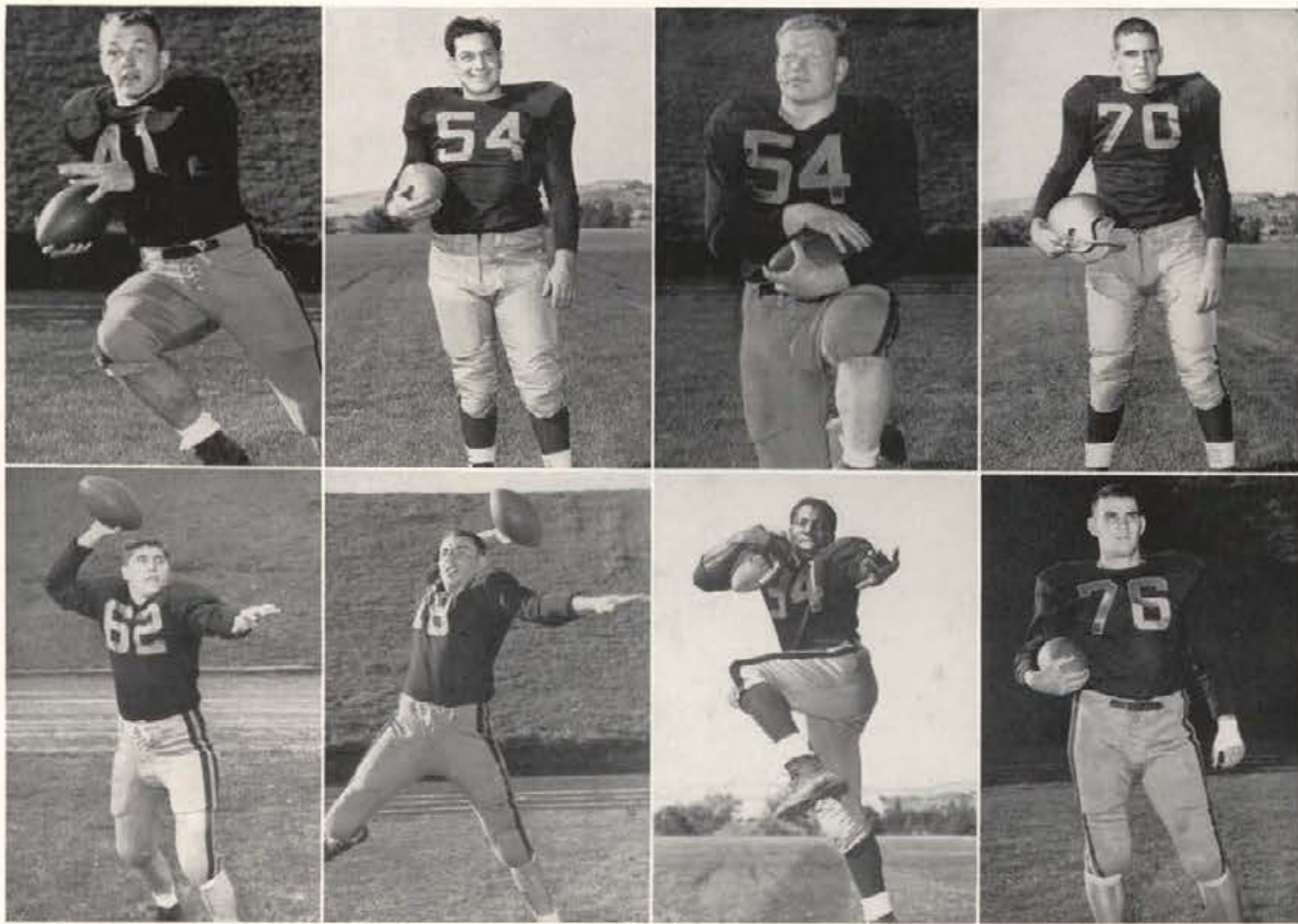

Dan Davis, junior, center      John Roussos, sophomore, center  
 Gary Kenworthy, junior, quarterback      Howard Willis, junior, quarterback  
 Bill Skinner, sophomore, guard      T. J. Owens, sophomore, fullback  
 Jim Prestel, sophomore, tackle      Bob Prestel, junior, tackle

Johnson storms through Ute line for nice gain.

IDAHO 27  
 Utah 21

A University of Idaho team that started slow and almost fumbled itself out of a ball game, roared back in a tremendous second half rally to upset the Utah Redskins, 27-21. The Vandals, trailing 14 to 7 at the half, came back with a smooth passing attack and strong defensive play to score three touchdowns and stop the Skyline conference second-place team in Salt Lake City. Pete Gerpheide, Idaho end who was sidelined with a bad back much of the season, scored the deciding touchdown with seven minutes remaining when he broke through the Ute line, grabbed a pitch-out, and raced 18 yards to score.







Dick Gooby, sophomore, guard  
Warren Hawley, junior, tackle

Mike Haas, sophomore, halfback  
Russ Jeffery, sophomore, center

Lloyd Fenton, sophomore, fullback  
Jerry Buhler, junior, tackle

Fred Bourque, sophomore, guard  
Lonnie Park, junior, end

Idaho narrowly escapes an attempted Fresno State tackle.



## IDAHO 24 Fresno State 12

The University of Idaho Vandals roared back in the second half of the U. of I.—Fresno State game to take its second victory. The hard hitting Vandal team surged from behind, 12-3 in the last half and a couple of breaks, to stun Fresno. Idaho bounced back quickly at the half and took the kickoff and marched 63 yards in eight plays with Larry Norby streaking over from the Fresno 29. The Vandals kept the pressure on and took over when Fresno failed on a fourth down and 13 yards to go. After some of Idaho's aggressiveness, Willis then carried the ball to the one and then on the next play sneaked it over. Willis again sneaked over from the three to end scoring 24-12.





Gary Johnson, junior, quarterback

Walt Denny, junior, end  
Bill Baxter, senior, halfback

Mel Schmidt, senior, halfback  
Wade Patterson, sophomore, end

Ron Braden, sophomore, halfback

# IDAHO 10 Oregon State 14

An inspired Idaho team completely outplayed the Pacific Coast Conference leaders but still came out on the short end of a 14 to 10 score. The fighting Idaho team, playing the annual Dad's Day contest, in cold weather on a soggy field, jumped to an early 7 to 0 lead and they fought valiantly to pick up their first PCC win of the season. Idaho got its first score with only four minutes gone in the first quarter. Lonnie Park recovered a Beaver fumble on the second play, and between Johnson and Norby the ball went 31 yards in 6 plays. Oregon State came roaring back with five minutes left. The spirited Vandals held for three plays in an unbelievable goal line stand, but Oregon managed to squeeze around right end to score with two minutes remaining in the game.



Here is an example of the inspired playing that almost turned the tide for Idaho.





Idaho's quarterback Gary Kenworthy carrying the ball for one of Idaho's touchdowns in the game played at Boise.

## IDAHO 42

### Utah State 20

The University of Idaho Vandals showed chances of having their first winning season since 1938 when they racked up 42 points against the Utah State Aggies' 20 in the game played at Boise. One of the most brilliant performances was turned in by senior Gary Johnson who scored two touchdowns on runs of seven and twelve yards. The hard-charging Vandal line, which opened up gaping holes for the hard-driving backs was one of the important winning factors in this best performance of the year.

Idaho halfback Bill Baxter went 10½ yards to score Idaho's first touchdown of the game in the first quarter on this play.

## IDAHO 14

### Montana State 0

A victorious Idaho team ended the 1956 season in a blaze of glory as the Montana State Grizzlies fell before them, 14 to 0 on Thanksgiving Day. The Vandals had no trouble in this contest, as they scored twice in the first half.

Scoring from the 10 yard line with only ten minutes gone in the first quarter was halfback Bill Baxter. The extra point was kicked by Jerry Kramer. The second touchdown of the day was scored by tackle Jim Prestel when he grabbed a punt blocked by Mountie Bedford and ran over from the three.

This game was a happy climax for six seniors who played their final game for the University of Idaho.







Row One—Coach Hodges, Jerry Jorgenson, Whaylan Coleman, Bill Wilson, B. J. Schaffer, Harold Damiano. Row Two—Frosh Coach Parberry, Jim Branom, Gary Sather, Gary Simmons, Lou Vesley. Row Three—Manager Neil Casebolt, Bob Jones, Gary McEwen, Mark Cole, Brent Thomson, Jim Prestel.

## Basketball...

The Vandal hoopsters plagued by a major injury and some tough luck turned in an average season of 10 wins and 15 losses. Coach Harlen Hodges had quite a lot of depth and this proved very valuable in many a situation. Hodges used the two platoon system in most of the games and this should prove to be very valuable experience for next year's team for there is not one senior on the team.

Opening the pre-conference season winning four straight against Montana (2), Montana State, and Utah and then dropping one to Utah and one to Utah State, they then beat EWCE and split with Colorado A and M over Christmas vacation at Idaho Falls and Twin Falls.

Opening their PCC at home early in January they lost two one-point losses to UCLA, one of them an overtime game. The Washington Huskies then beat Idaho in two lop-sided games and then Idaho went on to split with WSC and Oregon. Idaho then traveled to California and dropped four games, two to USC and two to California. Idaho split the two remaining series with Oregon State and Stanford. Finishing with four wins and twelve losses in conference play, good for a seventh place tie. This was by far not an outstanding record but with everybody back for next season it should prove to be an interesting season.

### VANDALS' INDIVIDUAL SCORING RECORD

Name	FG	FT	TP	REBS
Simmons	92	101	285	66
McEwen	81	68	231	250
Wilson	49	100	198	50
Coleman	66	53	185	113
Branom	59	71	189	127
Damiano	45	56	156	109
Jorgenson	53	34	140	148
Prestel	27	37	91	114
Schaffer	24	18	66	51
Vesley	14	18	46	13
Thomson	14	16	44	43
Sather	2	12	16	19





Head Coach Harlen Hodges finished his third year of coaching varsity basketball and the team finished with a losing season of 10 wins and 15 losses. Having a lot of height he built his offense around this feature with two guards out front who could shoot with good accuracy. An injury to Simmons before PCC started proved to be fatal, for the Vandals were without a consistent scorer, but as the season went on Idaho showed a lot of hustle and was always a crowd pleaser even though they lost some close games. Having no seniors on the team, Hodges should have the material to make next season a winning one.

## Vandal Coaching Staff

Frosh coach Parberry's team finished with a mediocre record of 7 wins and 8 losses. Parberry stepped in for head coach Hodges during the UCLA series and did a very capable job even though the Vandals lost both games. Losing two first string guards and the first string center at semester time, Parberry had to change his offense and consequently the frosh didn't do as well as they could have.







Gary Simmons, outstanding Vandal guard was awarded the Ronnie White most valuable award presented by Ken Hunter. Gary, one of the top PCC guards, started the season early as he moved through the pre-conference schedule hitting his high point of the season with 32 against EWCE. Due to an injury, he did not play for over a month. He finished the PCC season with a record of 16.3 points a game, and set a PCC record. Gary broke the old record of Bill Bausher's 25 consecutive free throws by making 26 throws. He should prove to be very valuable for next year's team.

## Simmons—Jorgenson Receive Most Valuable—Inspirational Awards

Jerry Jorgenson is receiving the Jay Gano trophy for the most inspirational award from Ken Hunter. Jerry played no spectacular basketball through the year as he averaged 6.3 points per game in PCC competition. He is a good rebounder and a top defensive man and stayed on the starting five all year. The captain served as a steadying influence on the squad throughout the year.







Montana State players fight over rebound as Jim Prestel (30) and Brent Thomson (8) move in to try and get the ball.



Utah State's center Lockyer jumps high in the air for rebound as Jorgenson (22) and McEwen (18) wait for rebound.



McEwen (18) goes high into the air with an unidentified Montana State player for a rebound while Branom (16) waits for ball.



IDAHO 68 UCLA 69

IDAHO 63 UCLA 64



Coleman makes perfect check of a Bruin shot.



Simmons, guard



Jorgenson, forward

The Vandals probably played their best games of the season against UCLA losing both by one point margins, 69-68 and 64-63. In the opening game UCLA had to come from behind to defeat Idaho in an overtime game. Idaho led at half time 33-24 and was sparked mostly by McEwen's scoring spree. The Bruins began a full court press and finally caught Idaho. McEwen led the Vandals, scoring 22 points. Jorgenson hit for 14 and Damiano dropped in 12. Damiano played a ter-

rific game controlling the boards throughout most of the game. Both games were played without Simmons and Coach Hodges.

Idaho while losing at half-time fought back the last two quarters and fought it down to the last buzzer. Wilson led Vandal scoring with 18 points followed by McEwen with 12, Branom and Coleman had 10. Idaho was hampered throughout the whole game by inconsistent shooting at the free throw line.





This shows Larry Friend, California's all-PCC team going up for a shot but checked by Thomson.

IDAHO 58      WASH. 77  
 IDAHO 49      WASH. 71

The outmanned Vandals were on the opposite end of both games 77-58 and 71-49. The Huskies shot brilliantly and strong rebounding led by the "treetop twins," Bruno Boin and Doug Smart. Idaho applied a zone defense in the first half of the first game which bottled up the Huskies' offensive and then switched to a man to man defense and then Washington made a run away of the game. Jorgenson was the only Vandal player to score in the double figures in the first game when he got 13 points.

The second game was almost a repetition of the first game with Smart and Boin leading the attack. B. J. Schaffer, 11th man on the team, played only ten minutes and led all Vandal scorers with 10 points.

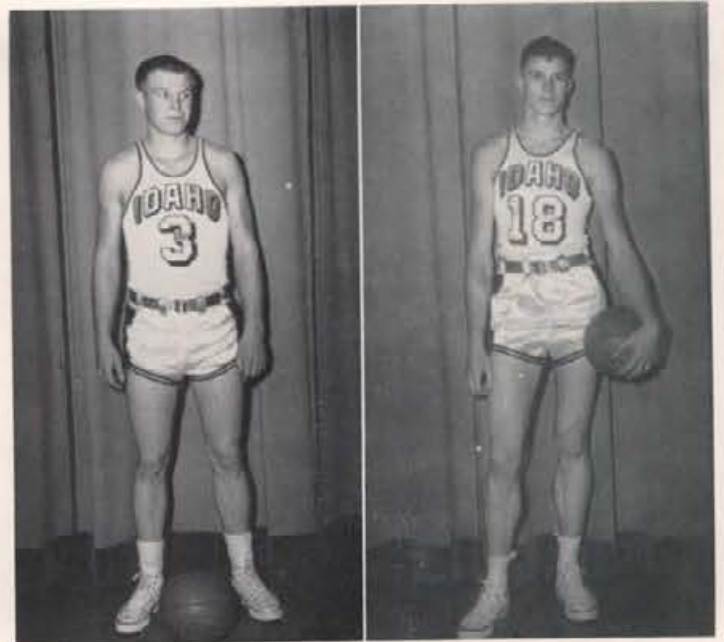

Sather, guard

McEwen, center

Jim Branom is shown here checking a shot of an unidentified Montana State player.





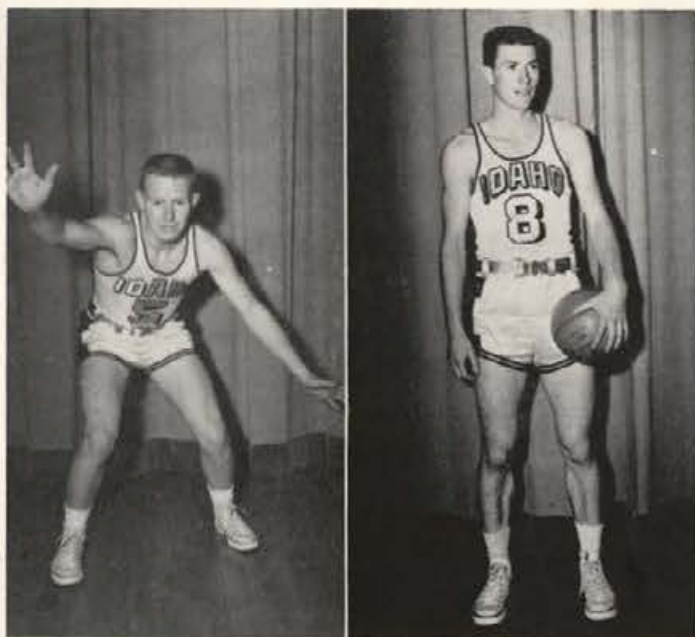

Wilson, guard

Thomson, guard

IDAHO	88	USC	89
IDAHO	69	USC	78
IDAHO	54	U of C	91
IDAHO	56	U of C	71

Moving to Berkeley, the Vandals lost two lop-sided games by the count of 91-54 and 71-56 to the California Bears. Idaho never was in either game and the only consolation was that guard Gary Simmons made 26 consecutive free throws to break the record set by Bill Bausher of Idaho last year who made 25 consecutive free throws. Coach Hodges failed to use two separate teams for the first time this season but still couldn't catch the Bears. The full court press again bothered the Vandals in the second game and they trailed by 18 points at the half, but they got hot and outscored the Bears 26 to 23. Simmons sparked the attack by scoring 37 points in both games with a high of 21 points the second game. Wilson and Schaffer scored 11 points each the first game and Coleman had 13 points the second game.

The Vandals traveled to Los Angeles to lose two close games, 89-88 and 78-69 to the USC Trojans. Junior guard Simmons returned to the lineup for the first time since Christmas vacation. He led all Vandal scorers with 35 points for both games followed by Damiano who had 33. Damiano was hitting well on hook shots in the first game. Idaho came from a twelve-point deficit in the second half of the first game, only to lose in the last seconds of play. USC was paced by Gonzales, a 5 ft. 10 in. guard, who scored 47 points for both games.

Prestel goes high in the air to out rebound University of California's Joe Kapp (42).

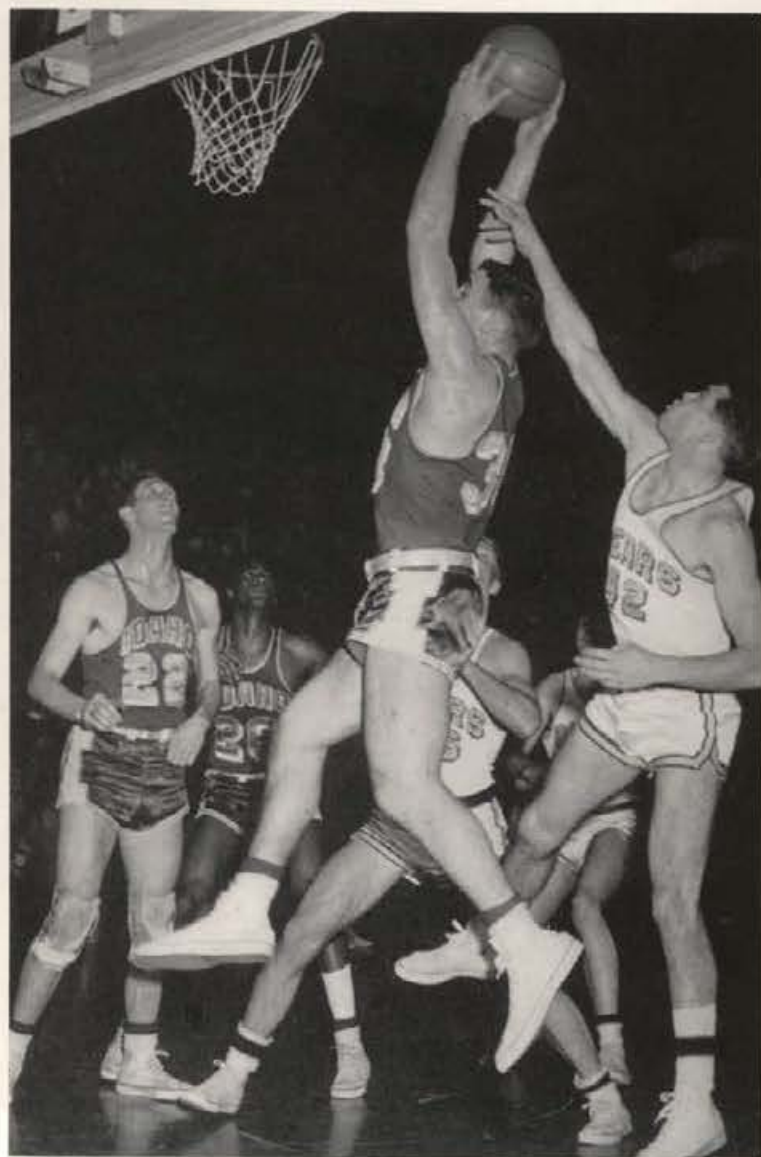





Coleman, guard, forward



Vesley, guard



Vandal Jorgenson (22) fights for rebound with WSC's Beck.

The Vandals split a close series with the Washington State Cougars by losing 73-70 and then coming back and beating them 67-59. Cougar's Larry Beck was nothing but trouble for the Vandals in the first game. Idaho would put two and sometimes three men on Beck but he still managed to score 24 points. McEwen scored 20 points followed by Jim Branom who had 14 points. Washington State stalled the final part of the game.

The second game was much of a see-saw battle until the final few minutes of play which saw Idaho pull away and win 69-57. The score was knotted at 27-27 at half time and then the lead changed hands 18 times before McEwen's hook shot tied it up for Idaho and Coleman's shot put us ahead 54-52. Being sparked by Damiano, Schaffer, Wilson, and Coleman, Idaho then led 63-52. In the first half the Vandals chose to use a platoon system but changed systems at half time and it proved to be a winning factor. Jim Branom held Beck, WSC's high scoring forward to 4 points the first half, and only 13 points for the game. McEwen led Vandal scorers with 17 points followed by Schaffer with 10.

IDAHO 70

WSC 73

IDAHO 67

WSC 59





Branom, forward

Idaho played host to the Oregon State Beavers winning 74-67 and losing 81-53. Simmons sharp shooting at the foul strip, McEwen's constant hitting of hooks and jump shots along with Damiano's scoring spree proved too much for the Beavers and Dave Gambee, who scored 32 points. Simmons led Vandal scorers with 18 points, followed by McEwen with 16, then Damiano with 12.

The second game was entirely different. Gambee again led the Beavers with 28 points but the stone-cold Vandals couldn't do a thing to stop Gambee or break the Beavers' defense. Trying man to man and zone defense they still couldn't stop Gambee. Putting two men on him wouldn't even help. Coleman led Vandal scorers with his best effort for the year with 15 points.

IDAHO 74	OSC	67
IDAHO 53	OSC	81
IDAHO 64	OREGON	46
IDAHO 48	OREGON	50

Jorgenson moves in to check a Beaver from shooting.

The Vandals traveled to Eugene to split with the Ducks. Winning the first game by taking the advantage of Oregon's inaccurate foul shooting, the Vandals won 64-46. The Vandals then dropped the second game by a close 50-48 score. Fine rebounding and their ability to hit from the free throw line gave the Vandals an early lead in the opening game. Wilson saved the game for the Vandals in the second half by scoring 16 points and totaling 20 for the whole game.

The second game was a defensive game with both teams taking few shots and missing. Second string center Prestel led Vandal scorers with 12 points.

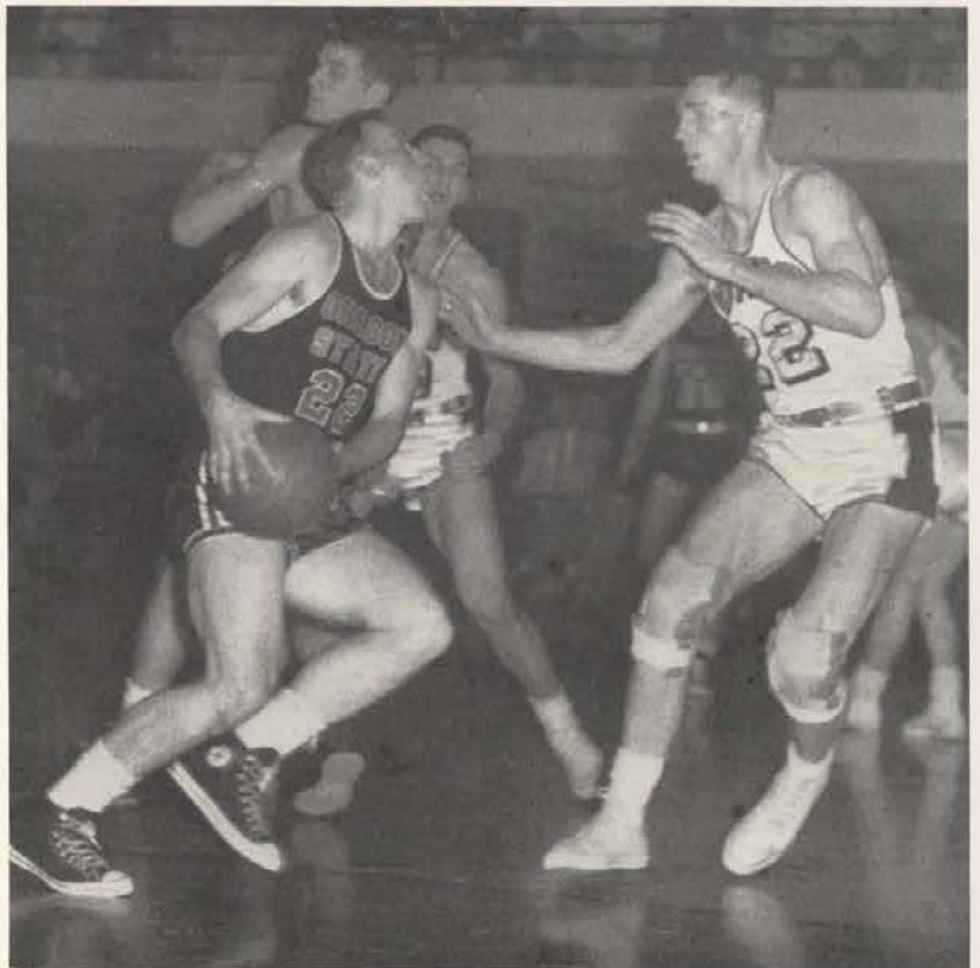



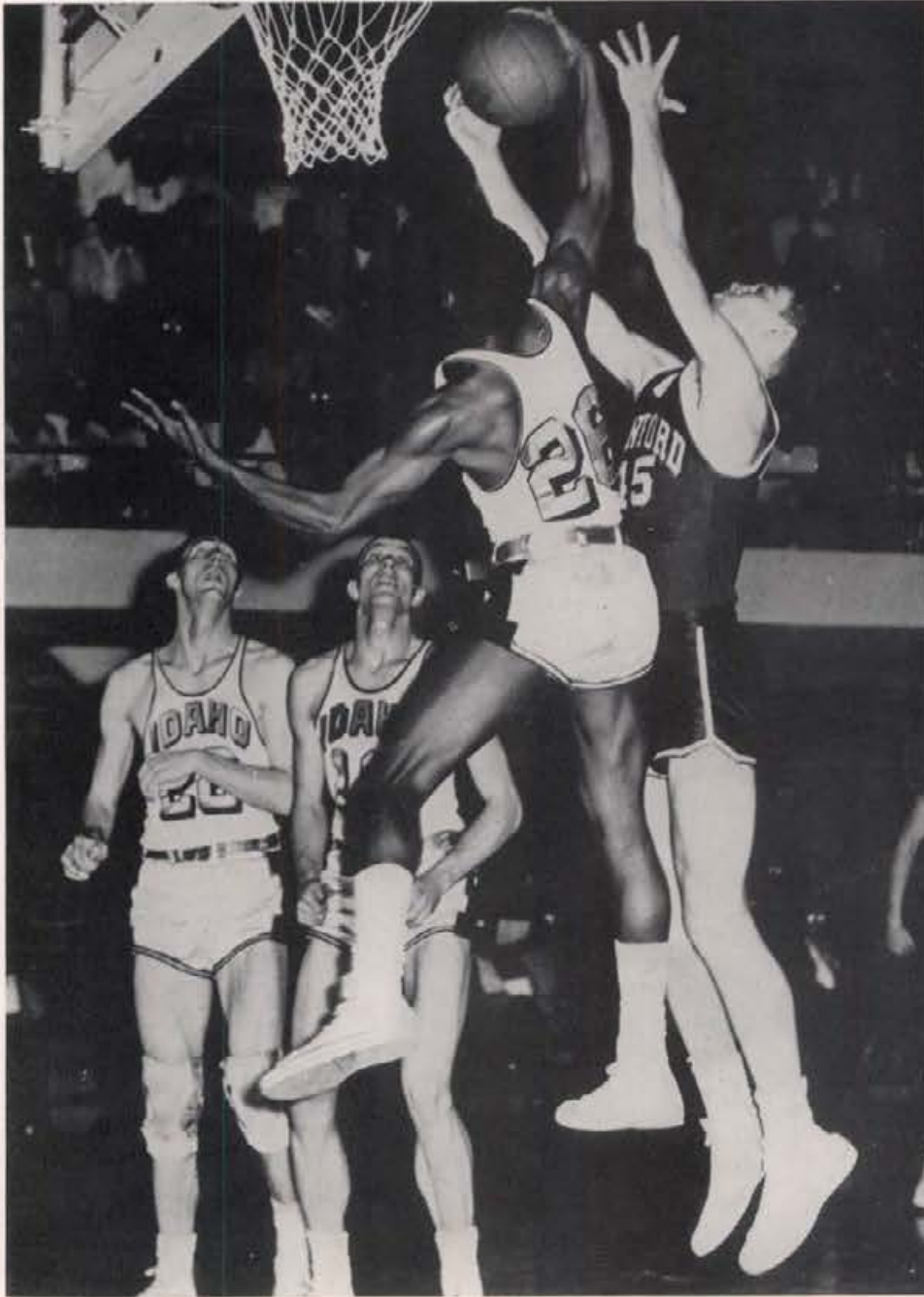

Coleman (26) steals the ball from the big Stanford center.



Prestel, center



Damiano, forward

IDAHO 60      STANFORD 57

IDAHO 63      STANFORD 71

Stanford invaded Vandal land and left with a win and a loss. The Vandals, sparked by Simmons' second half scoring spree, came back from a 12-point deficit to win 60-57. Wilson and Damiano paved the way for the Vandal victory by scoring on some timely shots.

The second game was almost a reverse of the first game. Stanford was ahead 15-9; then Hodges decided to send in the second string. They caught fire and led by Schaffer and Thomson, they gained a 40-34 half-time advantage over Stanford. Hodges started the second string the second half, but Branom fouled out and Thomson left the game due to an eye injury. This mixed the two squads together and they failed to prove to be an offensive threat. Stanford quickly took the lead and went on to win by a 71-63 score. During the second game McEwen played 8 minutes with a broken hand before being taken out. Simmons led Vandal scorers the first night with 14 points. Damiano scored the same number the next night for the Vandals. This being the last game of the PCC, the Vandals ended with a seventh place tie with WSC with 4 wins and 12 loss record.



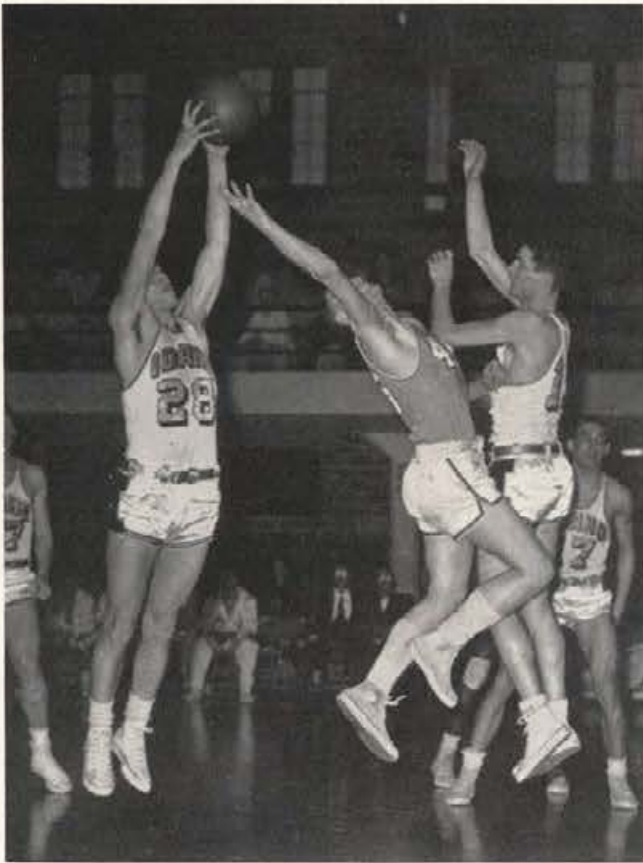

Vandal frosh goes high in air for rebound against Lewis and Clark.

The Idaho frosh under the able coaching of Clem Parberry turned in a fair season of eight wins and seven losses. Winning their first two games against Columbia Basin and Whitworth JV, the team traveled to Lewiston to play in the Christmas tournament at Lewiston where they finished in second place. Four teams participated. Hard hit at semester by the loss of four starters, the Babes still managed to have their highlight of the season by defeating the Gonzaga Bullpups, who were undefeated. Three of the four starters were lost by the eligibility ruling at semester. The Babes' top scorer for the first semester, 5-7 guard Kent Woodhouse, transferred to Brigham Young. The frosh ended their season against the WSC frosh by beating them 58-54.

Top scorer for the frosh for the year was Walton with 197 points followed by Wood with 154, Damiano, brother to Harold with 120, and Watts with 110.

The frosh record although not impressive should help bolster the varsity for added depth in every position.

## Idaho Frosh

Gonzaga player attempts to shoot and is stopped by a Vandal Frosh who makes a perfect check.







*Back Row, left to right—Doug Seeley, Dick Boyce, Peter Reed, Raymond Hatton, Coach Joe Glander.  
Front Row, left to right—David Durham, Frank Wyatt, Ron Adams, and Wilton Riggers.*

## Harriers Undefeated

Year-round emphasis on running and a different organization setup of athletics in England, seemed to be the two big factors that helped give Idaho's six English runners and cross country teams an undefeated season.

The Vandal squad, which included six freshmen from England and two juniors from last year's track team, raced all over Northwest opposition, as it finished the season with a perfect record. The team won four dual meets from WSC, took first in the Inland Empire meet in Spokane, and then won the first four places in both the Northwest championships and the Northwest AAU meet. Spark plugs of the team were Ray Hatton and

Frank Wyatt, who finished first and second, respectively, in their seven victories.

According to English runners, year-round running is featured in England. November to March cross country work is done, and then March and April are taken up with road running, races which may be anywhere from five to twenty miles long. Road relays sometimes extend as far as fifty miles, sometimes from one town to another.

The English track season extends from April to September, and then runners go back to road races during October and November. Everyone is going to be back, so they should have another top notch team.



# Swimming

Depth was the strong point in the 1957 Vandal swimming team, which led them to their best year in history as it took third in Northern Division dual meet competition and finished fourth in the Northern Division meet.

The team had its best record in years as it won eight and lost three in meet competition. The Vandals defeated the WSC Cougars three times to make this feat a standout.

The team lost to Oregon State, Washington, and Wyoming; while it won three from WSC, two from Eastern Washington, and single wins from Utah State, Montana, and British Columbia.

Coach Eric Kirkland commented that the bright spot on the team was freestyler Leonard Lawr. Lawr was the outstanding Vandal in the Northern Division meet as he took second in the 100-yard freestyle and sparked the Idaho relay team to a third. Other point getters were Kim Larson, fifth in the 440, and sixth in the 266-yard individual relay; John Price, fourth in the 100-yard backstroke; Dennes James, sixth in the 50-yard freestyle; Dale Carlisle, sixth in the 200-yard backstroke; and Bruce Buckman, fourth in the 100-yard butterfly.

The whole team deserves a lot of credit and they should have another good team next year for only four graduate. They are Jack Helle, Dale Carlisle, Ralph Lindberg, and Bruce Buckman.

Leonard Lawr received both the most valuable and most inspirational awards and was also named to the Northern Division All-star swimming team.

Coach Kirkland received the Collegiate Swimming Coaches Association of America award for outstanding contributions as a collegiate coach.



Leonard Lawr is shown here holding his most inspirational award.

*Back Row, left to right—Coach Eric Kirkland, Bryant Sather, Ozzie Smith, Ron Edwards, Chet Hall, Larry Nelson, Dave Roscoe, Leonard Lawr, and Mgr. Bob Harris. Front Row, left to right—Jack Helle, Dale Carlisle, John Bethke, Kim Larsen, Dennes Jensen, Alex Gilbert, and Ralph Lindberg.*







Chet Hall, middle and Bruce Buckman, far right are shown here starting a race against WSC.

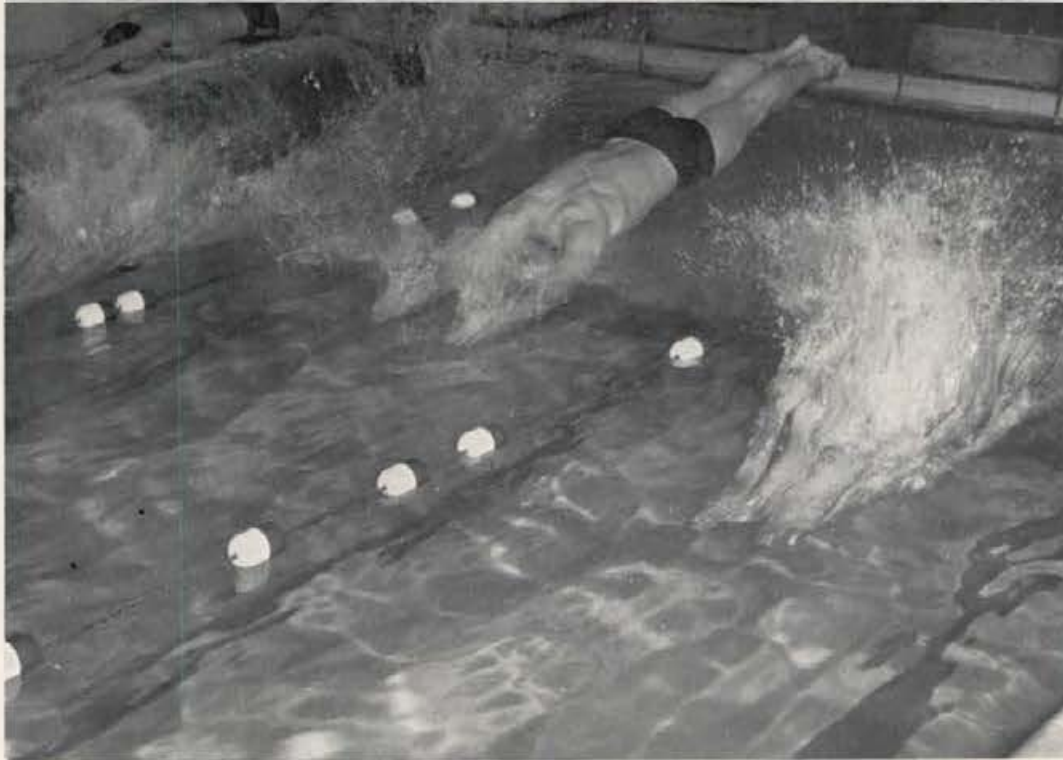

These unidentified Vandals are shown just cutting the water at the start of a race.



Bryant Sather is shown here making a perfect cut-away.



# Skiing

The skiing team, not showing up as good as was expected, won their right to compete in the national NCAA by winning the Northwest Intercollegiate Ski Meet. This was an important victory for it was their first of the season. Frank Commack and Eirik Berggren were selected to the Northwest all-star team.

Not doing so good in the NCAA meet, the Vandals are expected to have a good team back next year with only Berggren graduating. Others back for next year besides Commack are Per Winju, ace jumper; Tom Anderson, downhill; Jim Douglass, downhill and slalom; Viggo Frieling, jumping and cross country; and Gudolf Kjerheim, cross country; will provide next year's team with a lot of depth.

Eirik Berggren was again elected to all-American honors for the second straight year. This is indeed an honor and we are all proud of him.



Back Row, left to right—Gudolf Kjerheim, Per Windju, Viggo Frieling, Frank Commack. Front Row, left to right—Jim Douglass, Eirik Berggren, and Tom Anderson.



Frank Commack was selected to the all-Northwest team.



Eirik Berggren was selected to the all-Northwest team and for the second straight year was selected for all-American honors.





Standing left to right—Mike Heaton, John Cranston, Dick Sheppard, Jack Snider, and Ray Schmidt, and Coach Dick Snider, kneeling. (Not shown, John Rosholt, Rusty Sheppard, and Tom Olson.)

## Golf

Idaho's golf team paced by captain Dick Sheppard had a very successful year topped off by winning the IE tourney and placing second in the Northern Division meet. Other members of the team were John Rosholt, Rusty Sheppard, Ray Schmidt, Jack Snider, Tom Olson, John Cranston, and Mike Heaton.

Individual high lights were made by Dick Sheppard who tied two UI golf records. Sheppard shot a 29 over the first nine holes which is 6 under par but slowed down a little on the back nine for a 34 and a total of 63.

## Tennis

Idaho's tennis team won its first ND dual meet in twenty years by beating Oregon 5-2. They finished the Northern Division season with one win and four losses. Paced during the year by veterans David Cummins, LaRalle Smith, Len Chin, Larry Moss, and new comer Frank Benson who turned out to be the No. 1 player, the team had a very successful season. The season was long and the weather was good and so they got a lot of tennis in. The hopes of a good team next year are not too promising with only two lettermen returning, Frank Benson and Stan Pierce.

Back Row, left to right—Coach Frank Young, Larry Moss, LaRalle Smith, and Frank Benson. Front Row, kneeling—Stan Pierce, Len Chin, and David Cummins.

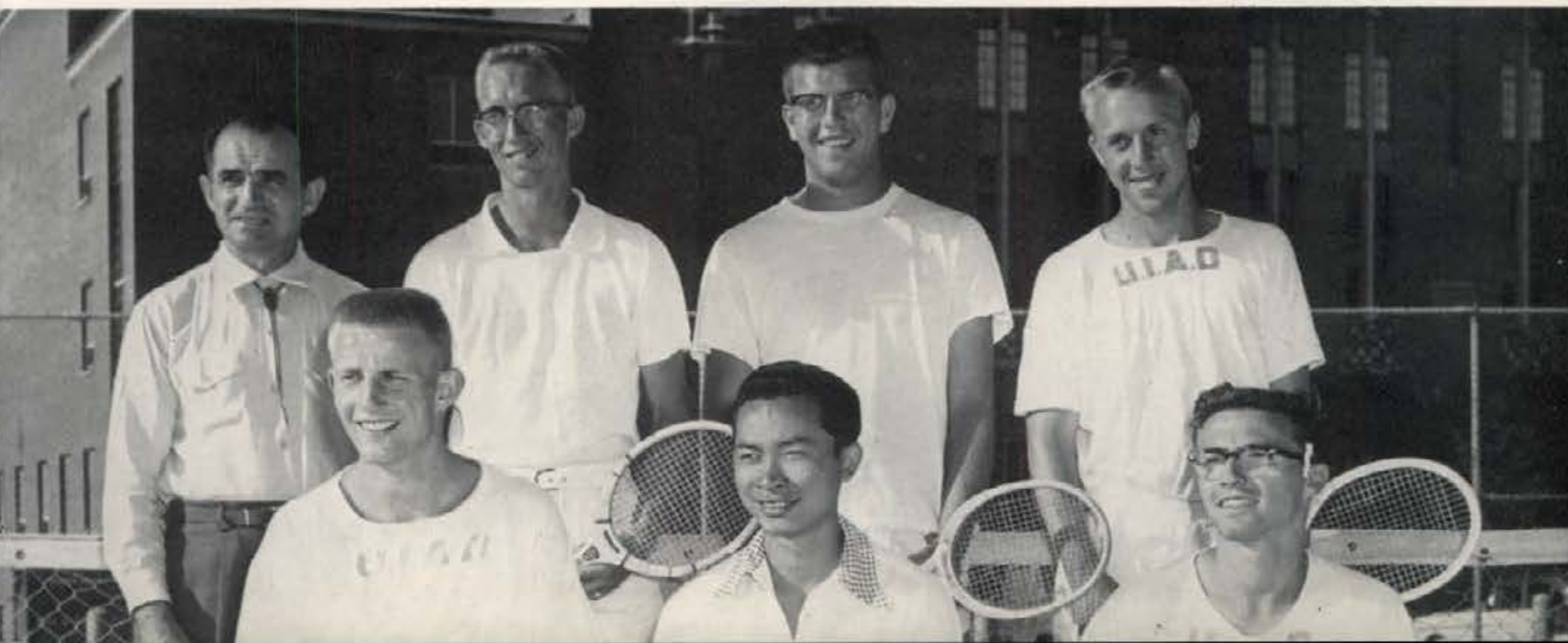



# Baseball...



CLEM PARBERRY, Vandal Coach

The Vandal squad finished a very successful year by winning five and losing eight for a third place finish in the Northern Division.

Leading up to this fine showing in ND Play they had a very successful pre-season record of 13 wins and only three losses. Air tight pitching and steady improvement in batting paved the way for this fine pre-season record. Doug Randall and Val Johnson just missed the pinnacle of a pitcher's success by pitching one hitters against Columbia Basin Junior College and Gonzaga, respectively. Randall turned out to be the ace of the mound staff by winning four games and losing none. Other pitchers who showed up quite well were Steve Hinckley with three wins and one loss and Clark Anderson with two wins and one loss. Ray Copeland, third sacker, led the Vandal hitters with a .364 average followed by Ron Braden with .348 and Knute Westergren with .342. Copeland and Braden had the most hits with 16 and Lower had the most RBI's with 14.

Opening the ND season with Washington, the Vandals split with the Huskies losing 2-1 and winning 9-5. In losing 2-1, Randall pitched a superb game limiting the Huskies to five hits but a costly error in the fifth inning proved to be the turning point. He struck out seven and walked two. Westergren slapped out two singles in four appearances to lead Vandal hitters. Shortstop Knute Westergren's three-run double in the second inning paved the way to the victory as Steve Hinckley allowed the Huskies seven hits but kept them scattered. Braden and Hinckley led Idaho at the plate by getting two hits each including a triple by Hinckley.

The Vandals then traveled to Seattle to split with the Huskies. Hinckley allowed only two hits in winning 4-2 and Doug Randall, the hard luck pitcher, turned in a two hitter only to lose 5-0. Poor fielding led to Randall's defeat as only one run was earned. Braden led hitters with two for three. Moving to Eugene to meet the Ducks the Vandals were stopped cold and lost two games 14-3 and 3-2. In the first game Idaho jumped to a 3-0 lead as Bill Stellmon cleared the bases with a triple but then Oregon came back with five runs to go away winning 14-3. The second game was the same old story, as Randall pitched another superb game by limiting the Ducks to six hits but two costly errors led to his defeat. Knute Westergren and Bill Stellmon both hit solo home runs in the second game. Moving to Corvallis, the Vandals defeated the Beavers 6-4 as Steve Hinckley pitched an eight hitter. Hinckley winning his third game became the league's winningest pitcher. The second game was rained. Coming back from a road trip winning two of five the Vandals beat WSC 5-4 in ten innings. Ralph Lower broke out of a batting slump to send a smashing triple to left center to drive home Westergren, who had singled with the winning run. Randall won his first game in ND play by pitching a nine hitter. The Vandals lost the second game as Hinckley's record became three wins and one loss. The Vandals played host to the Beavers and wound up splitting with them. Winning 1-0 and losing 7-4. Randall was again the hard luck man of the pitching staff in the first games as Idaho committed nine errors. Hinckley won the rain shortened game 1-0 in six innings. OSC scored seven times in the 7th inning but Idaho not getting to finish their time at bat was declared the winner as a heavy downpour started. Westergren continues leading the team with a .400 plus batting average. The best mark in 29 years was in sight as the Vandal's record stood at five wins and six losses with two games remaining with WSC, but as it turned out, the Vandals lost both games and finished with five wins and eight losses. Idaho had one highlight as shortstop Knute Westergren was the league's top hitter with a .404 batting average.



Knute Westergren, the league's leading hitter.





Row One—Bill Skinner, Ferman Pasold, Wayne Rigg, Robert Thomas, Wendell Wolf, and John Pearson, student manager. Row Two—Larry McDonald, Mick Polillo, Ray Copeland, Gene Arnone, Ralph Lower, Jim Throckmorton, and Coach Parberry. Row Three—Bill Stellman, Knute Westergren, Ron Braden, Steve Hinckley, Val Johnson, Clark Anderson, and Don Weiskopf, Assistant Coach.

Idaho's 1957 baseball team was one of the best in history. Two players, Knute Westergren, shortstop, and Steve Hinckley, sophomore pitcher, were chosen as members of the All Star team for the Northern Division of the Pacific Coast Conference.

Steve Hinckley



Jim Throckmorton



Ralph Lower







Doug Randall



Ron Braden



Gene Arnone



Safe at third.

Advice for the bench.



Bill Stellmon



Ray Copeland

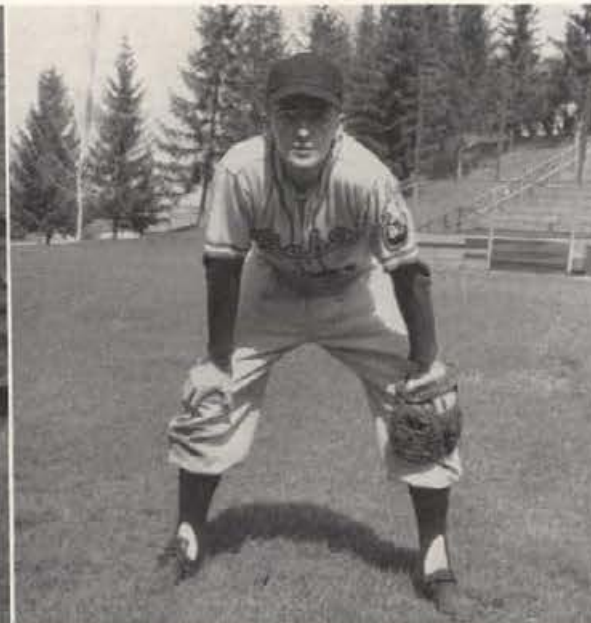

Mick Polillo





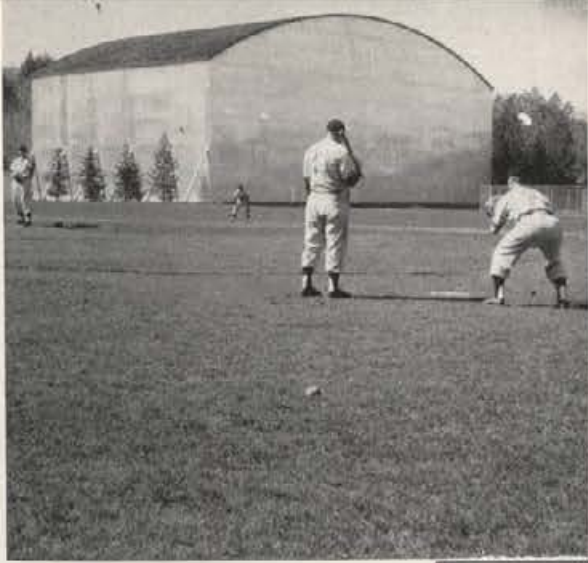

Practice makes perfect.

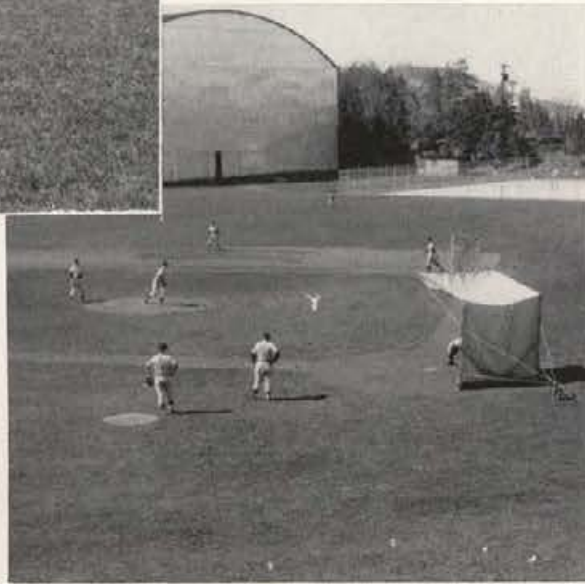

Time for a little batting practice.



One of the frequent rhubarbs.

Row One—Ralph Hatch, Gary Custer, Earl Owen, Freshman Coach Dave Paulson, Bob Hanson, Wayne Koski, Kent Harrison. Row Two—Ray Ferguson, Roger Watts, Bill Costello, Larry Hattemore, Ken McAllister, Don Hanford, Denny Scott.







Ray Hatton, Idaho track star



Riggers in the start of an event in the PCC meet.

## Track . . .

The University of Idaho track squad, though extremely short of cindermen, managed to break a good deal of records this season. The thinclad Idaho team was composed of Bill Baxter, Milt Riggers, Doug Seely, Ray Hatton, Dick Boyce, Ron Edwards, Jerry Kramer, George Horne, Gene Ryba, Bruce Wendle, and Bill Boyce.

Idaho, badly outmanned in every dual meet, had a hard time scoring the needed points for victory. The thinclads lost dual meets to Oregon State, Washington, and Oregon. The Vandals placed fourth in the Northern Division meet and seventh in the PCC.

Ray Hatton and Dick Boyce each had the honor of breaking school records. Hatton set new marks in the mile and two mile, while Boyce captured the 880 record. Glander, Vandal coach, stressed the fact that because the Idaho squad was lacking in depth, the Vandals probably would not pick up many points in the meets, but that he was expecting several individuals to show well.

The squad was hampered during the season by injuries. Bill Boyce, Dick Shern, and Dave Powell came up with injuries and missed the Washington Meet. Dwane Hodgson, Javelin thrower, missed the latter part of the season.



Seely paces Hatton the last few yards of the two-mile run.





Boyce, Riggers, Hatton, and Seely at the starting line.

Idaho strength lay entirely in the distances all season long. Ray Hatton, nicknamed the English Express, was the most consistent winner of the Idaho squad. He picked up victories in the mile and two-mile events, at the same time setting new school records in each. Another Englishman, Dick Boyce, did a splendid job in the 880, finally breaking the record in the PCC meet at Eugene, Oregon.



Hatton, as he breaks the two-mile record.



Jerry Kramer, Idaho weights man, prepares to throw.



Kramer watches his throw sail to a new record.



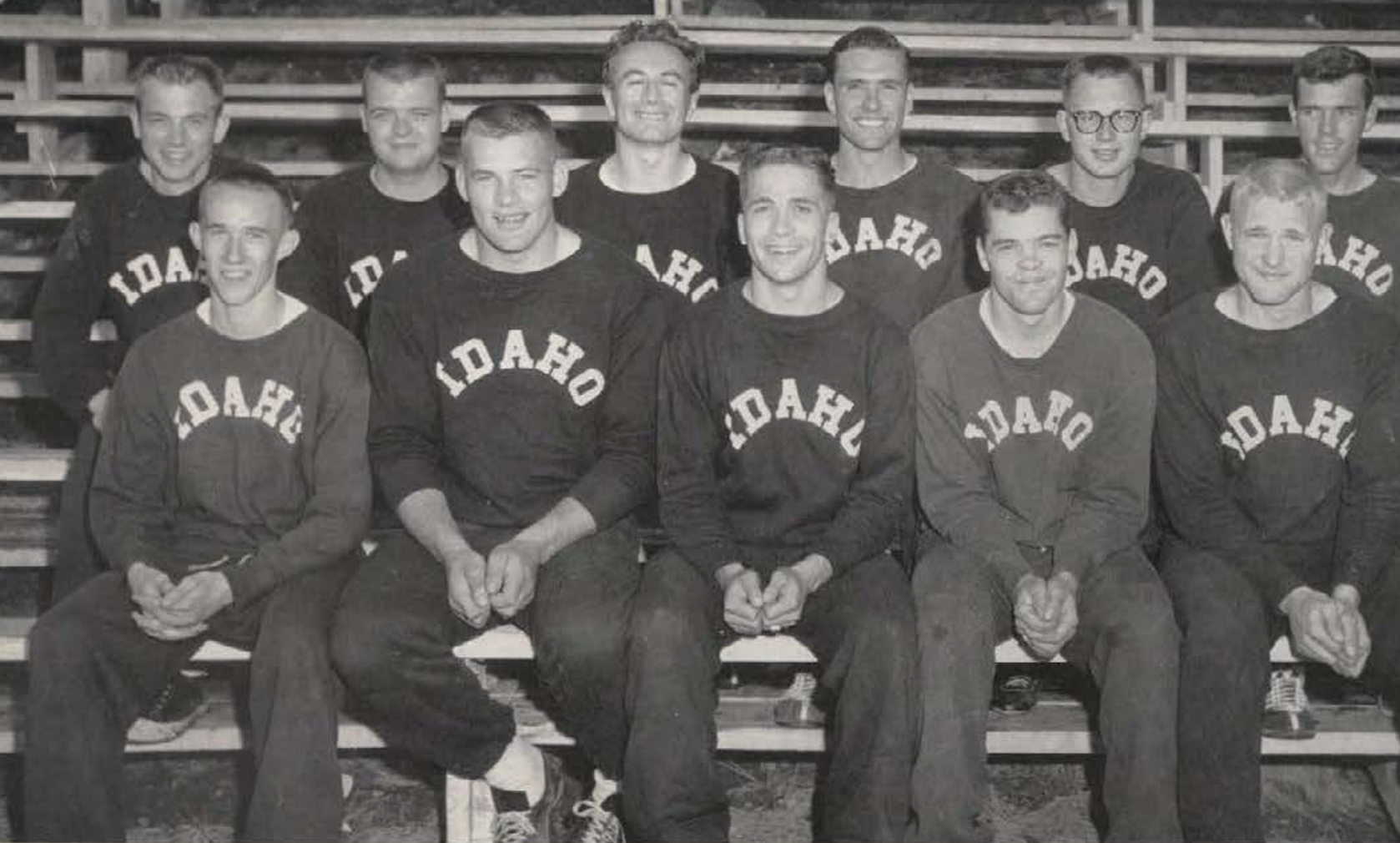

Row One—Milt Riggers, Jerry Kramer, Dick Shern, Ron Edwards, Bill Baxter. Row Two—Bruce Wendell, George Horne, Dave Durham, Dick Boyce, Bill Boyce, and Doug Seely.



Ray Hatton leads at the end of two laps in the mile run.

One of the most exciting races of the entire season featured Ray Hatton, English star, and Jim Bailey, an Australian star who last season broke the four minute mile. Vandal Coach Joe Glander said that he received a news bulletin from Oregon stating that Duck cinder coach, Bill Bowerman, had shifted his brilliant Australian star from the half mile to the mile to oppose Idaho's Ray Hatton. Despite high winds the race was extremely exciting, Bailey setting a new record of 4:19.5 with Hatton only a stride behind. In the same meet Dick Boyce out-distanced Jim Grelle in the 880 with a time of 1:59.9.

The Idaho track squad had a good year with the small team they had and Coach Joe Glander feels that after gaining a great deal of experience this season the team has bright prospects for another year.



# Men's Physical Education Faculty



DR. LEON GREENE  
Head of the Department of Physical Education.

To build sound bodies and sound minds is the aim of the Men's Physical Education Department. Through the activities offered in this department, male students at the U. of I. can further skills in sports as well as play just for the fun of playing.



Row One—Joe Glander, Leon Greene. Row Two—Eric Kirkland, Donald Weiskopf, Wayne Anderson.

## "I" Club



Row One—LaRalle Smith, Dick Shern, Jerry Duffy, John Sullivan, Jack Helle, Milton Riggers. Row Two—Len Chin, Ralph Lower, Bruce Buckman, Sonny Long, Kent Church, Doug Seely, Per Windju, Knute Westergren, Dave Cummins, Bruce Williams. Row Three—Ralph Lindberg, Ron Edwards, Jerry Jones, Jerry Jorgenson, Jim Brannom, Mike Heaton, Al Dingle, Doug Randall, Dick Shepherd.

Members of the Vandal lettermen's Club were headed this year by John Sullivan who served as president. "I" Clubbers were seen selling concessions at the football game and again during the basketball games when they attended in a body to support the home games.



# Intramural . . .

The intramural program again proved to be one of the most outstanding activities on the University of Idaho Campus, with a great number of athletes participating. Lindley Hall won the intramural championship finishing with 1866.5 points. Lindley, winner of only one sport, made a strong showing in the major sports, and placed in nearly every event, giving them a  $147\frac{1}{2}$  point margin over runner-up Kappa Sigma. Kappa Sigs, "B" Basketball champs, had 1719 points, five more than third place Delta Tau Delta, which scored 1714. The Delts, last year's runner-up, won the most sports, touch football, bowling, golf, and track. Tau Kappa Epsilon ended in fourth place, 94 points in back of the Delts with  $84\frac{1}{2}$  ahead of SAE.

Here are the boys from Lindley Hall who through diligent participation in every sport captured the intramural championship.

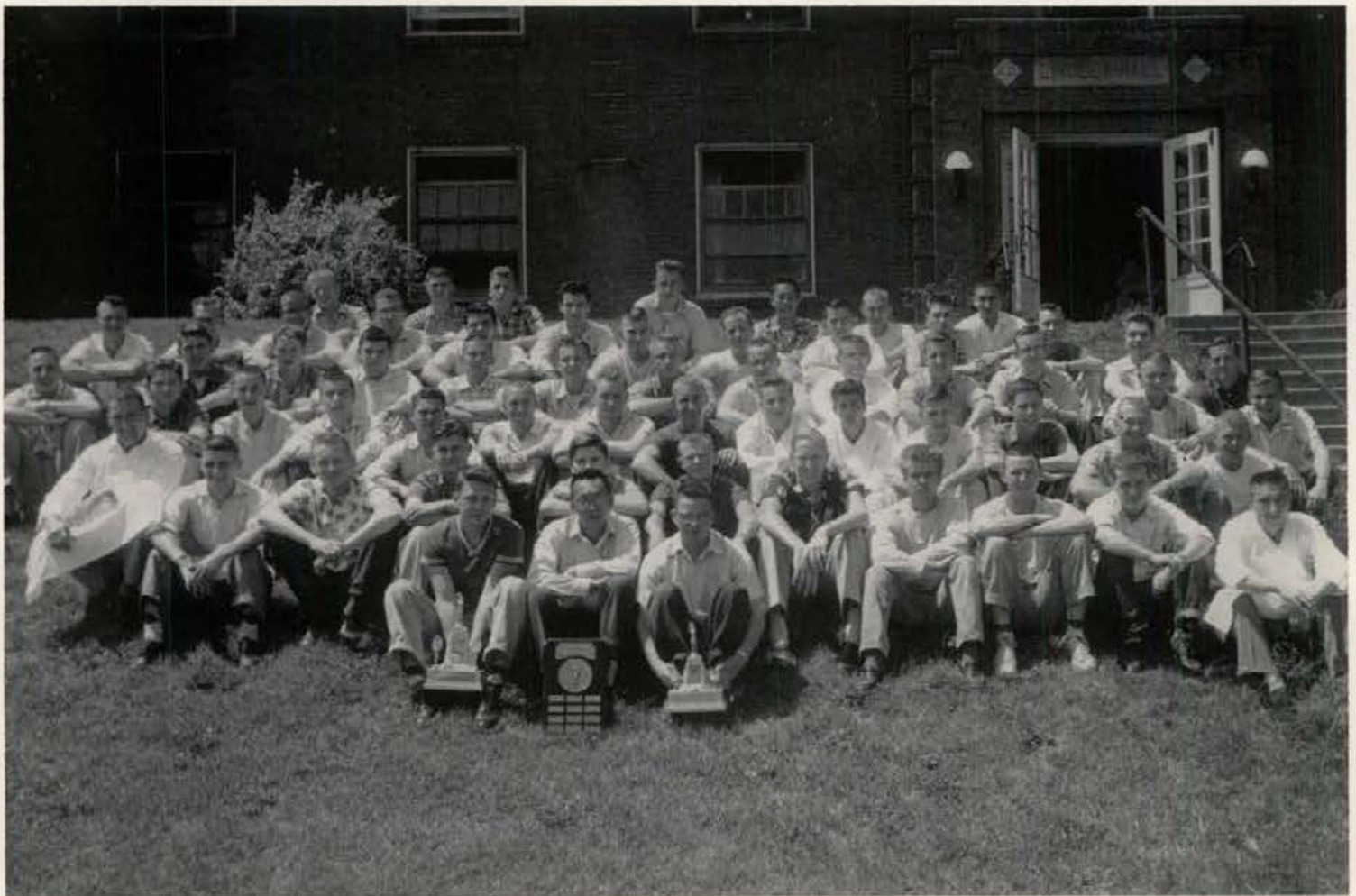





## Football

A large mobile line and a racehorse backfield led Delta Tau Delta to a thin margin of victory over Lindley Hall-2 in the battle for the University intramural football championship. Pictured here are *Row One*—Ken Goodwin, Dick Shern, Jack Acree, Charles Saulls, Lorin Nelson. *Row Two*—Dick Wisdom, Gary Collier, Don Winzler, Fred Ayarza, Glen Potter, Dick Sheppard. *Row Three*—Dick Galloway, Larry Morris, Gordon Henderson, Tom Benjamin, Bill Simon, Ernie Davenport.

## Volleyball

Lindley Hall exhibited once more their volleyball ability by defeating the TKEs in the championship play-off. *Row One*—J. Brower, J. Kroiss, B. Schreiber, D. Witt. *Row Two*—V. Frost, R. Will, L. Ferguson, L. Fitzgerald, D. Holstead.



## Bowling

After losing the first game by 90 pins, Delta Tau Delta came back strong in the next two to win the 1957 intramural bowling championship two games to one over the Town Men's Association. On the DTD bowling team were Dick Rene, Fred Ayarza, Thad Scholes, Gary Simmons, Glen Potter.





## Basketball

Campus Club came out with a strong team to go through the ranks without a defeat and win the championship by defeating the Kappa Sigs in "A" basketball. *Row One*—Paul Barker, Ted Leach, Charles Janecek, Bill Stephens, Joe Cerniglia, and Don Wilson.

## Soft Ball

Phi Gamma Deltas, showing once again their ability in soft ball, retained their title by winning the intramural soft ball championship, defeating Chrisman Hall 9 to 5. Pictured here are *Row One*—Bill Holden, Jim Hawkins, John Pappas, Gary Tronson, and Monte McMurray. *Row Two*—Dick Broulim, Bill Evans, Al Dingel, and Mike Heaton.



## Tennis

With the undefeated playing of Knute Westergren, and the strong support given by Bob Livinston and Stan Pierce, this Beta Trio was successful in adding the tennis championship trophy to their trophy case.

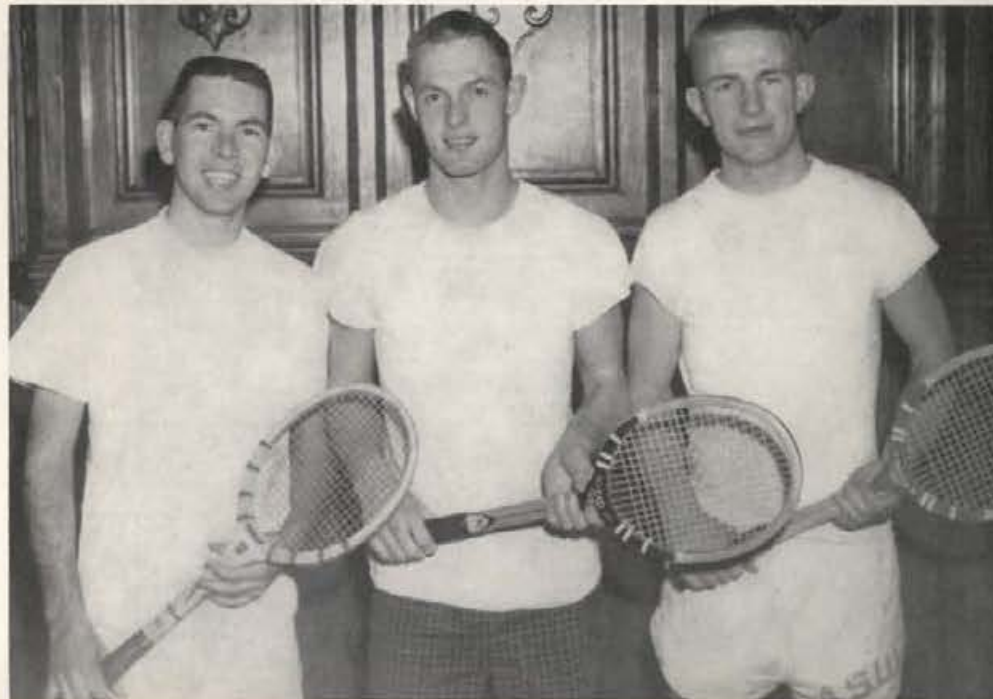



## Managers

Elected from each house to serve as Intramural Managers were these people. *Row One*—Bruce Cairns, Denny Hayden, Mike Heaton, Jack Tsudaka, Verne Blalack, Mike McNichols. *Row Two*—Dick Sheppard, Wade Patterson, Kelly Roberts, Dick Fray, Gary Kendall, Mike McQuade, Don Evans. *Row Three*—Greg Knapp, Jim Phillips, Jim Howland, T. B. Dame, Bob Bigler, Richard Adams, Dave Campbell.

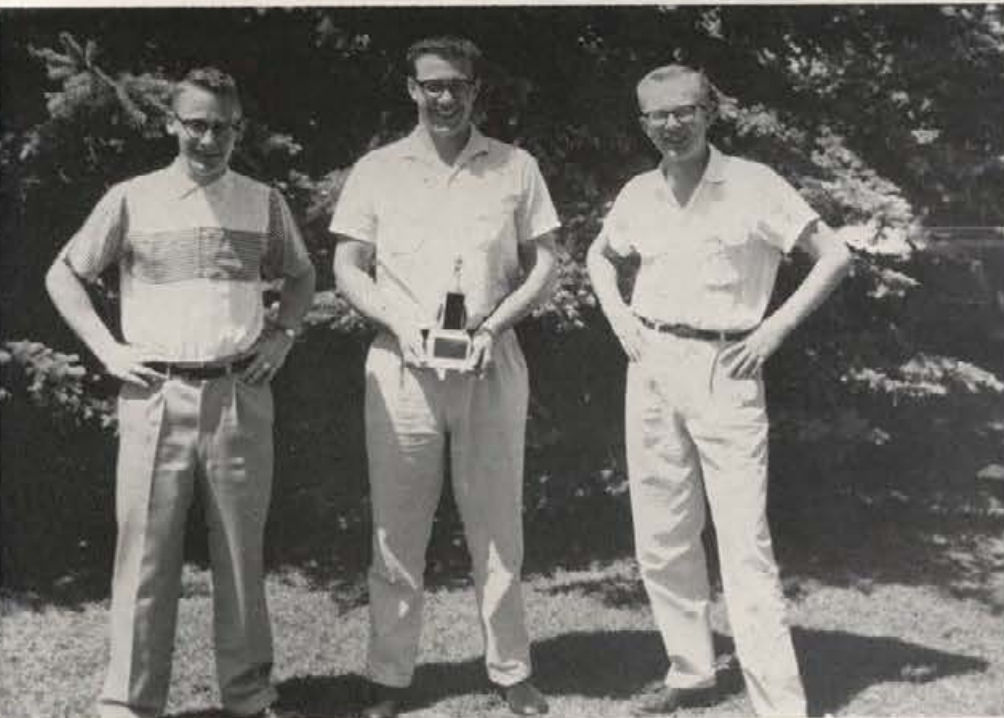

## Horse Shoe

This SAE trio added another trophy to their collection by winning the Intramural Horse Shoe Championship in a play-off with three other teams, Campus Club, Willis Sweet, and Farm House. The trio consists of Fred Cook, Z. L. Pearson, and Max Burke.



## Golf

Delta Tau Delta posted a combined low-team score of 340 in 18 holes to win the 1957 intramural golf championship. The 100 points picked up by the Delts with their golf victory boosted them into third place in total point standings. Members composing this winning team were Dick Wisdon, Lynn Hansen, Gregg Wilson, Gary Simmons.





The purpose of the women's PE department staff is guiding, teaching and organizing the Idaho coeds in athletic activities for two years of required PE and four years of elective recreation.

*Seated*—Miss Mable Locke, department head. *Standing left to right*—Misses Patricia Rowe, Dorothy Purser, Margaret Coffey, Edith Betts.

## Women's Sports

One of the recreational organizations in women's sports is WRA. It provides twelve lively, energetic openings in a variety of activities. Most of them are of a competitive nature, with house awards for participation and individual points. To climax the season is the awarding of the trophies for these WRA activity points.

## Women's I Club

Snappy grey blazers identify the members of Women's I Club. These girls are chosen each year by the Women's PE staff on the basis of athletic interest, WRA participation, co-operation, and scholastic ability. Ushering at the Folk Dance Festival, organizing play days, and providing golf clubs and ski equipment are but a few of the activities of this busy organization.

Women's I Club, *Row One*—Eula Gray president; Ginger Symms, secretary; Jackie Wainwright; Barb Shaffer; Beth Sims; Harriette Hanna. *Row Two*—Dottie Bilby, Billie Jones, Mary Verburg, Jan Crisp.







JAN CRISP  
*first semester president*



GINGER SYMMS  
*second semester president*

## W R A



Representatives: *Row One*—Joanne Pennington, Rose Kimpton, Dottie Bilby, Norma Wiks, Janemarie Smith. *Back Row, left to right*—Deanna Evans, Lorraine Beymer, Marjorie Assendrup, Janet Cooke, Aljean Higgins.





The installation of Mitzi Switzer, Jackie Wainwright, Marge Erstad, Deanna Geertsen, and Virginia Symms. Jan Crisp, past president.



Miss Locke, head of the department, is addressing the group gathered for the banquet.

## Banquet

Winding up a year of W.R.A. activities was a banquet held at the Student Union Building. A trophy was awarded to the Pi Beta Phi house for the most participation points, and the tournament cup was taken by the Alpha Phi house. Highlights of the gathering were the installation of officers, entertainment by last year's winners, and an address by Miss Locke.



On behalf of the Alpha Phi House, Colleen Groff accepts the tournament cup from Jan Crisp.

Eula Gray presents the trophy for the most participation points to Janemarie Smith, who accepts it on behalf of the Pi Beta Phi house.







A fast moving Russian dance by all the girls opened the festival. Hays Hall took first place with a colorful German Dance.

## Festival

The fifth Annual Folk Dance Festival was one of the most widely participated activities that the women's P. E. department presented this year. Native dances from many lands were demonstrated by each women's living group. First place was taken by Hays Hall who presented the *RHINELANDER SCHOTTISCHE*.

The comical Sailor's Horn Pipe was performed by Delta Delta Delta.







Co-ordination, aim, and balance are objects of the archery classes.

All university women are required to take two years of physical education. These two years must include an individual and team sport, dancing, and swimming.

Many interesting sports are offered to the students such as: golfing, tennis, bowling, modern or folk dancing, fencing, skiing, volley ball, baseball, and more.

## Women's Sports

Demonstrating the breast stroke these students learn many skills in their intermediate swimming class.

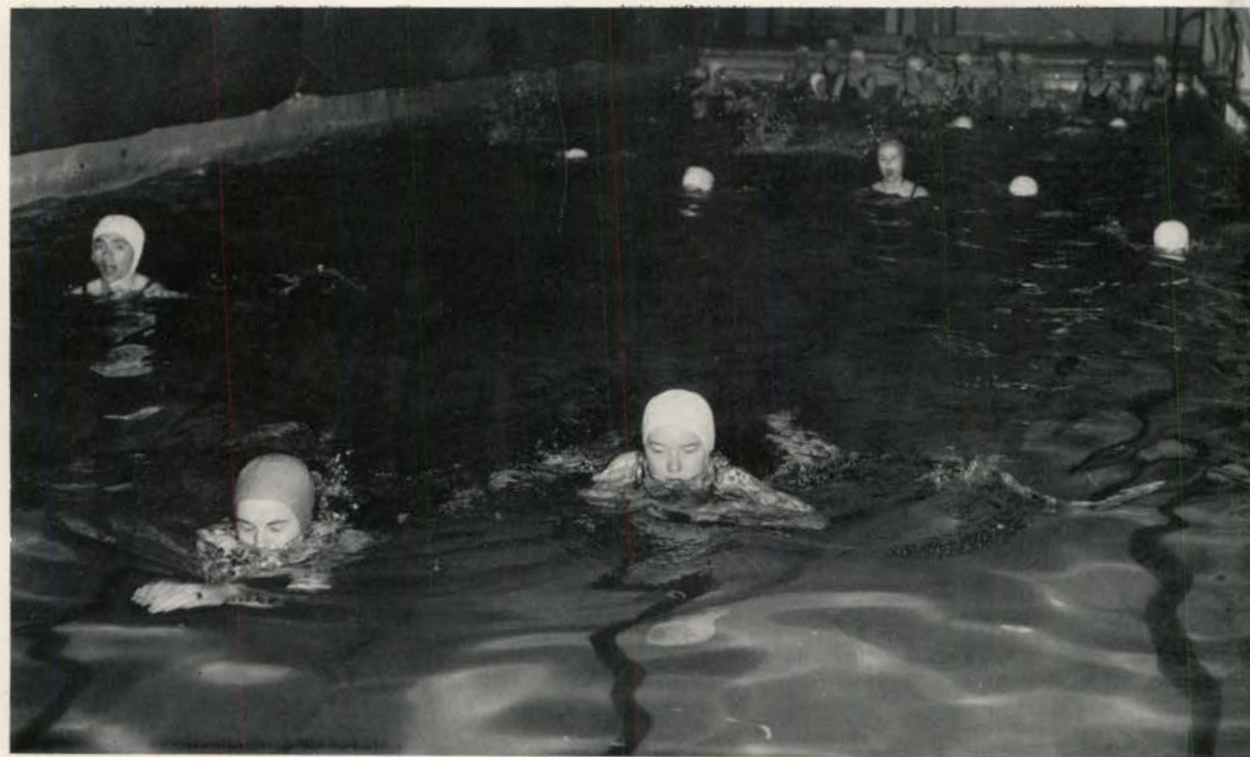





Body mechanics helps these students to become trim and fit.

## and Classes

The Modern Dance classes learn the art of interpretative dance.



Almost a bull's eye this time.







# ACADEMICS

The colleges represent the varied courses of study open to an Idaho student as he progresses from Frosh orientation to commencement. Aided by the knowledge of his instructors, inspired by recognition in honoraries, encouraged by practical application of his learning, the student can find valuable training in attaining success in his chosen field.



Colleges





Honoraries

Seniors

Juniors

Sophomores

Faculty



# College of Letters and Science

The Letters and Science College is the true liberal arts branch of the University. The largest school in enrollment includes eight divisions of academic study: Biological Science, Home Economics, Humanities, Mathematics, Music, Physical Science, and Social Science.

This college allows an entering student to take courses ranging from drama to food preparation before declaring a specific major the junior year. Thus, a well-rounded, well-balanced education can be obtained in this school.

Effectively guided by Dean Martin and his competent staff, a student in Letters and Science is well assured of a fine training with the best available facilities for his future vocation. So from entrance to graduation, the student finds fun, interests, and hard work which will acquire for him a much richer life.



BOYD A. MARTIN  
Dean, College of Letters and Science  
Professor of Political Science



College of Letters and Science Faculty

Dr. William H. Baker  
Biological Science

Dr. Kenneth Bush  
Mathematics

Dr. C. Norton Coe  
Humanities

Dr. William H. Cone  
Physical Science

Dr. Robert E. Hosack  
Social Science

Prof. Hall M. Macklin  
Music

Prof. Theodore J. Prichard  
Art and Architecture

Prof. Margaret Ritchie  
Home Economics







Row One—Myrtle Williamson, Betty Bovey, Fred Rathbun, Nancy Buchanan, John Thornock, Judy Crookham, Kay Kreizenbeck, William Bates, Jan Willms, Don Nelson, Marilyn Nugent, Gray Wilhelm, LaRene Newberry.

## Phi Beta Kappa

The oldest and one of the best known of college fraternities, Phi Beta Kappa gives recognition to high scholastic attainment to students in the field of liberal arts and sciences. The new members are chosen from the junior and senior classes each spring.



Row One—Ron Purviance, Gary Simmons, Jan Willms, Owen Davies, Dr. Weeks, Chris Mackert, Dwight Williamson, Carole Clark, Diane Davis, Jack Cole. Row Two—John McDonald, Jack Hogan, Thad Scholls, Bert Norm, Don Humphrey, Hazel Mae Aldrich, Kathryn O'Connor, Gary Floyd, Cathy Cannon, Peg Nelson, Carol Reichert, Sue Allison. Row Three—Dwight Patterson, Bob Mecham, Benny King, Donald May, Phyllis McAlexander, William Morris, Dick Sorenson, Al Andrews.

## Alpha Epsilon Delta

A high honor for students in pre-med, bacteriology, and pre-dents is the tapping for membership into Alpha Epsilon Delta.





## *Phi Mu Alpha Sinfonia*

Phi Mu Alpha, National Men's Music Honorary this year co-sponsored the May Song Fest with Sigma Alpha Iota.

Membership included Jim Mercer, Art Burghold, Bob Whipple, Sanford Downing, Gary Dossett, John Baker, Gordon Taylor, Don Bundy, Jim Heer, Richard Cripe, Don Royster, Larry Hobson and Roger Simmons. William Billingsley served as advisor.

## *Theta Sigma Phi*

National Women's Journalism Honorary, Theta Sigma Phi, was a co-sponsor of the high school journalism conference and next year will edit the student handbook.

*Row One*—Keith Kelly, Charlene Ross, Elece Merritt, and Jane Remsberg, president. *Row Two*—Lois Lundquist, Mollie Godbold, Sharrol Bartlett, Audrey Houghtelin, and Diane Olmsted.



## *Sigma Delta Chi*

This National Men's Journalism Honorary led by John Hughes sells programs at home basketball games, honors new initiates at a spring banquet and this year entertained Harrison Salisbury, New York Times foreign correspondent at a coffee hour.

Membership this year included *Row One*—Jim Golden, Don Ingle, John Hughes, George Fowler, Jerry Chandler. *Row Two*—Dr. Granville Price, advisor, Roger Williams, Dean Judd, Bruce Wendle, Bill Vermillion, Jack Harris. Missing include Dave Hogge, Max Burke.







Beverly Razor is shown weaving a skirt on a hand loom, one of the intricate classes offered in home economics.

News editing class in action, copy-reading and composing headlines for the Argonaut.



Life drawing is one of the many courses open to students majoring in art.



# College of Letters and Science

KRIS ANDERSON  
English  
Idaho Falls

JANIS ARCHIBALD  
Home Economics  
Troy

CONNIE ASTORQUIA  
General Home Economics  
Gooding

DALE BECKER  
Sociology  
Genesee

CLAIR J. BELLAMY  
Architecture  
Silverton

NANCY BENFER  
Dramatics  
Idaho Falls

NANCY BIEGERT  
Home Economics  
Boise

BILL BOOTH  
Physics  
Eagle

NANCY BUCHANAN  
Political Science  
College Park, Maryland

DONALD H. BUNDY  
Radio-Television  
Lewiston

JEROME BURCHARD  
Radio  
Bigfork, Montana

JOAN CADY  
Social Work  
Sandpoint

JERRY CHANDLER  
Radio-Television  
Lewiston

MARY JANE CHURCH  
Home Ec. Education  
Spokane, Wash.

GRIFFITH C. CLARK  
Architecture  
Moscow

BRUCE COLVIG  
Architecture  
Calgary, Canada

NANCY COUTRE  
General Home Economics  
Opportunity, Wash.

JUDY CROOKHAM  
Music  
Caldwell

JANET DAIGH  
Food and Nutrition  
Twin Falls

OWEN DAVIES  
Pre-Med  
Spokane, Wash.

PATRICIA DELANEY  
Home Economics  
Toppenish, Wash.

JEAN DILLE  
Home Ec. Education  
Weiser

BUD DUFFY  
Architecture  
Buhl

JAMES DUNCAN  
Radio-Television  
Payette

RON DUNN  
Pre-Med  
Moscow

RONALD EHLERS  
Commercial Art  
Twin Falls

CYNTHIA FECHNER  
Home Economics  
Dietrich

OLGA FIGUEROA  
French  
Guatemala City, Guatemala





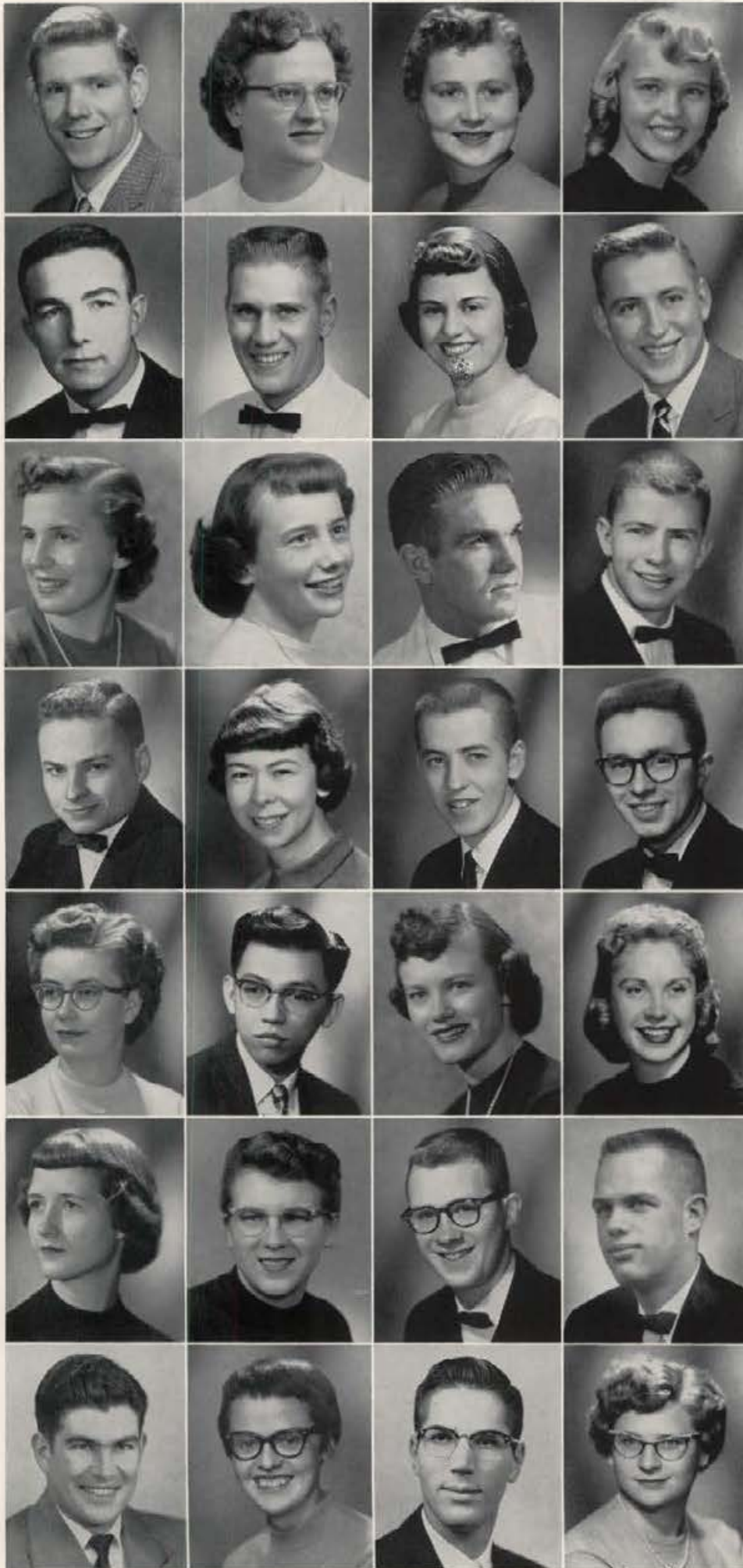

PETE GERPHEIDE  
*Zoology*  
 Spokane, Wash.  
 DONNA GOLDSMITH  
*General Home Ec.*  
 Spokane, Wash.  
 EULA GRAY  
*Dietetics*  
 Nampa  
 BEVERLEY GREGGERSON  
*Music (Piano)*  
 Seattle, Wash.

DWAIN GRIFFITH  
*Chemistry*  
 Gooding  
 ROGER GROTH  
*Radio*  
 Minneapolis, Minn.  
 JANET HARDING  
*Foods and Nutrition*  
 Nezperce  
 JAMES HARGIS  
*Political Science*  
 Ashton

HELEN HENDRICKS  
*Home Economics*  
 Idaho Falls  
 YVONNE CLEVELAND HESS  
*Bacteriology*  
 Caldwell  
 LAUREN HICKS  
*Political Science*  
 District of Columbia  
 BILL HOLDEN  
*Political Science*  
 Idaho Falls

JACK HOPFFGARTEN  
*Arts*  
 Boise  
 AUDREY MONTGOMERY HOUGHTELIN  
*Commercial Art*  
 Twin Falls  
 JOHN B. HUGHES  
*Journalism*  
 Lewiston  
 BOB JAMESON  
*English*  
 Idaho Falls

MARGARET JOHNSON  
*Music (Piano)*  
 Blackfoot  
 ALLEN KIM  
*Architecture*  
 Lewiston  
 BARBARA KLUTTZ  
*Home Economics*  
 Hansen  
 KAY KREIZENBECK  
*English*  
 Boise

KAREN LEE KRAUSS  
*English*  
 Spokane, Wash.  
 MARGARET LUND  
*Home Economics*  
 Parma  
 BRUCE LUNSTRUM  
*Mathematics*  
 Twin Falls  
 FRAYNE MCATEE, JR.  
*English*  
 Spokane, Wash.

JOHN McDONALD  
*Public Administration*  
 Bovill  
 SUE MCMAHON  
*English*  
 Jerome  
 MIKE MCQUADE  
*Political Science*  
 Moscow  
 CARRIE DELL MANN  
*General Home Ec.*  
 Jerome



# College of Letters and Science

FRANK MASEK  
*Chemistry*  
Prague, Czechoslovakia

THRESSA MATTHIESEN  
*Home Ec. Education*  
Filer

MARY LIN MEEK  
*Home Economics*  
Montpelier

DON MILLER  
*Physics*  
Moscow



CAROL MONTAGUE  
*Home Economics*  
Parma

CAROL MOONEY  
*Home Ec. Education*  
Coeur d'Alene

LAVON MUNCEY  
*Mathematics*  
Idaho Falls

LEAH RAE NANNINGA  
*Pre-physical Therapy*  
Lewiston



DON NELSON  
*Political Science*  
Portland, Oregon

MARIGAY NELSON  
*Music*  
Orofino

BEVERLY NEWBERRY  
*Dietetics*  
Jerome

MARY ELLEN OGSTON  
*Home Ec. Education*  
Pullman, Wash.



LOU ANN OLSON  
*Home Ec. Education*  
Opportunity, Wash.

WILLIAM OSTRANDER  
*Architecture*  
Twin Falls

STAN PALMER  
*English*  
Medway, Mass.

ED PAYNE  
*Zoology*  
Idaho Falls



PERRY LEE  
*Science*  
St. Maries

LENORE MADDOX PETERSON  
*Home Ec. Education*  
Kingston

ROSS PETERSON  
*Sociology*  
Firth

CARL PRENNER  
*Political Science*  
Chicago, Ill.



JERRY QUANE  
*Political Science*  
Lewiston

GARY RANDALL  
*Chemistry*  
Pocatello

ANN READING  
*English*  
Pocatello

JANE REMSBERG  
*English*  
Rupert







FRANK ROBERTO  
*Chemistry*  
Santa Rita, Guam

ELENOR HENRY ROBERTSON  
*Food and Nutrition*  
Gooding

CHARLENE ROSE  
*Food and Nutrition*  
Murtaugh

PAUL SCHULTZ  
*Philosophy*  
Portland, Ore.



ARLENE SEVEREND  
*Home Economics*  
Pierce

DON SHANNON  
*Political Science*  
Fruitland

MYRNA SHAVER  
*General Home Economics*  
Gooding

KAREN SHAY  
*Food and Nutrition*  
Glasgow, Mont.



MIKE SOUTHCOMBE  
*Arts*  
Spokane, Wash.

MIKE SPENCE  
*Economics*  
Boise

RICHARD SYMMS  
*Political Science*  
Caldwell

JOHN THORNOCK  
*Political Science*  
Idaho Falls



ROCHELLE THORNOCK  
*Music Education (Voice)*  
Idaho Falls

RON TREAT  
*Sociology*  
Boise

ALLAN WAITZ  
*Zoology*  
Union, New Jersey

KEN WALSTON  
*Chemistry*  
Weiser



JANICE WARNER  
*Art*  
Idaho Falls

MARILYN WEAVER  
*Home Economics Education*  
Nampa

PEGGY WEBB  
*Home Ec. Education*  
Nampa

DIXIE KROUSH WEEKS  
*Music*  
Emmett



GARY WILHELM  
*Political Science*  
Emmett

SETH W. YERRINGTON  
*Architecture*  
Richland, Wash.

ELAINE ZLATNIK  
*English*  
Twin Falls

GENE COLE  
*Pre-Med*  
Boise



LON DAVIS  
*Pre-Law*  
Meridian

RICHARD WEEKS  
*Pre-Law*  
Boise



# College of Education

Offering a three-fold general education plan including Education, Physical Education and Psychology, this college prepares its graduates for professions of any level in the educational system. The preparatory program for graduates and undergraduates is sufficiently designed to qualify students for teacher's credentials standard in Idaho, any other states and foreign countries.

Broader and more specialized courses in Business Education, Music Education, Industrial Arts Education, Guidance and Counseling prepare students for particular jobs in the educational system. Practical application of this acquired knowledge is gained through nine weeks of practice teaching in which students learn good teacher-techniques.

Idaho is justly proud of the number and high grade of graduates turned out of the College of Education. The University is sure that these young men and women will make enviable records in their fields whether a second grade teacher, commercial instructor, or superintendent of a large school system.



J. FREDERICK WELTZIN  
Dean of Education  
Director of Summer School

## DEPARTMENT HEADS



MISS MABEL LOCKE  
Women's Physical Ed.



DR. LEON GREEN  
Men's Physical Ed.

Not Shown  
WILLIAM BOYER  
Psychology

Not Shown  
DR. RAY BERRY  
Education



Gaining practical experience in the operation of various machines is the aim of Audio-Visual Aids Class and Mr. Paul Kaus is shown presenting the opaque projector in an instructional unit.





## *Kappa Delta Pi*

Requiring a 3.21 and junior standing this national education honorary was led this year by Pat Harrington.

*Row One*—Margaret Deckard Hellinger, Carolyn Flatters, Beverly Burwell, Marilyn Moore, Pat Harrington, Irene West, June Sleeman, Jeanne Bishop. *Row Two*—Alice Billman, Roberta Cossey, Dorothy Bilby, Billie Jones, Dr. Hervon Snider, Carl Hendricks, Ann Beardmore, Judy Folkins, Karen Walker, Judy Purkhiser.



## *Phi Delta Kappa*

The oldest and largest professional fraternity for men in education, Phi Delta Kappa was this year led by Ray Wilkie who is shown presenting Howard Andrews, Kellogg, an award announcing him as the top educator named by the fraternity. Dean Weltzin, on the right, acknowledges the presentation.

## *Education Faculty*

*Row One*—Miss Edith Betts, Miss Margaret Coffey, Dr. Frances Maib, Dr. Leon Green, Dr. Ray Berry, Dean Weltzin, Dr. William Boyer, Miss Mabel Locke, Dr. Mildred Burlingame, Miss Pat Rowe. *Row Two*—Mr. Glander, Dr. Melvin Farley, Mr. Frank Young, Dr. John Green, Mr. Eric Kirkland, Dr. Albert Sitlinger, Mr. Allen Betts, Dr. Robert Orness, Mr. Don Weiskopf, Prof. Elwyn Schwartz, Mr. Edward Furst, Dr. Hervon Snider, Dr. Bruce Blackstone.





# College of Education

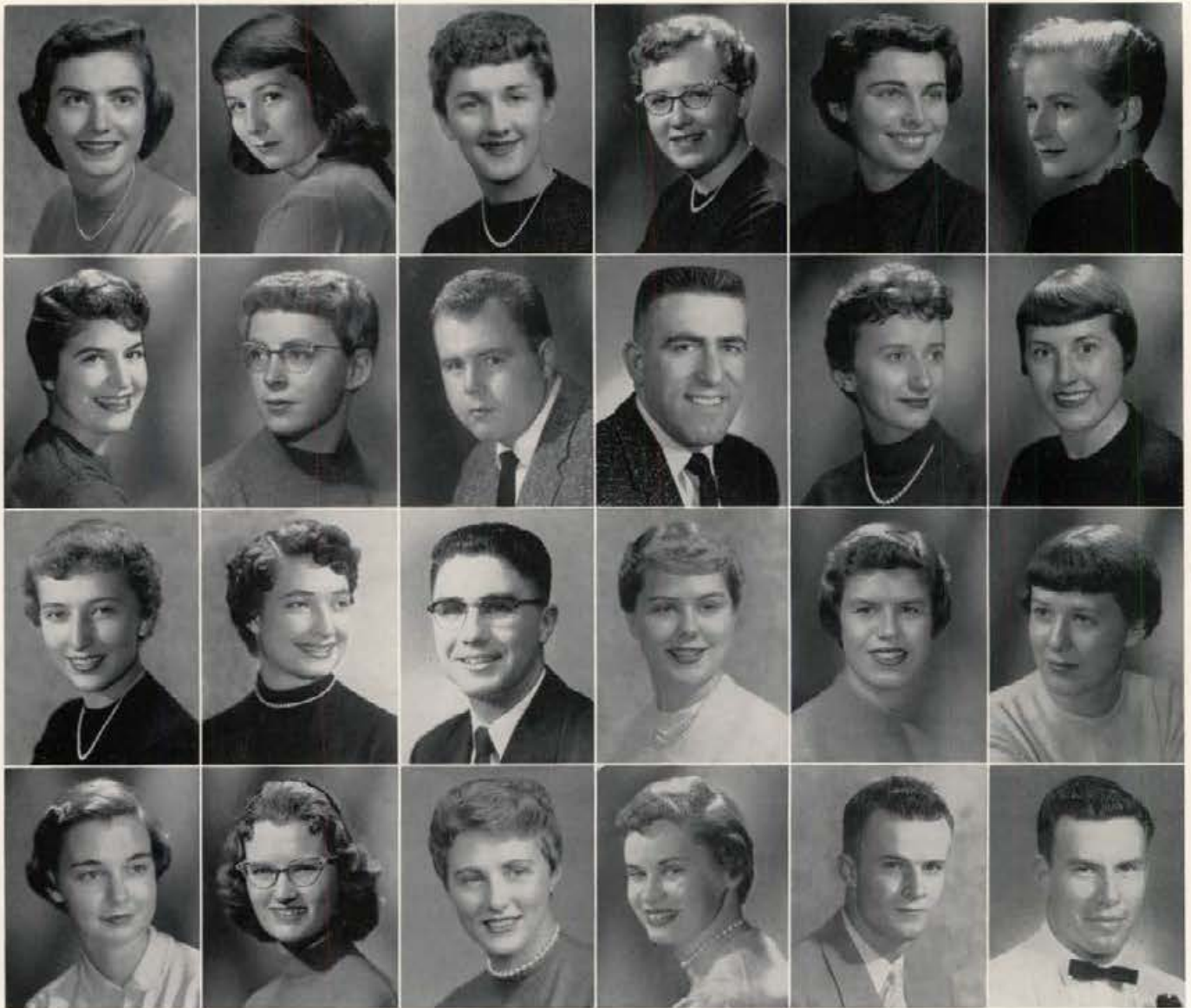

CAROL SUE AILOR  
*Physical Education*  
Grangeville  
PATTY BERRY  
*Physical Ed.*  
Avery  
SHIRLEY BUCKLIN  
*Music Ed.*  
Genesee  
CATHERINE CURTIS  
*Elementary*  
Sandpoint

CAROLYN BABCOCK  
*Physical Education*  
Twin Falls  
DOROTHY BILBY  
*Physical Ed.*  
Weiser  
BEVERLY BURWELL  
*Elementary*  
Boise  
MIRIAM DECHLER  
*Music Ed.*  
Mullan

JOAN BALDWIN  
*Physical Education*  
Kellogg  
ARTHUR BERGTHOLD  
*Physical Ed.*  
Reedley, Cal.  
JAMES COLEMAN  
*Industrial Arts*  
Emmett  
MARGARET DRAPER  
*Business Ed.*  
Fort Hall

BONITA BECKER  
*Elementary*  
Grangeville  
GEORGE BREEZE  
*Elementary*  
Boise  
ROBERTA COSSEY  
*Elementary*  
Moscow  
BETSY DREGNIE  
*Elementary*  
Spokane, Wash.

LAVONNE BELL  
*Elementary*  
Nezperce  
BARBARA BREWER  
*Business Ed.*  
Sandpoint  
JANICE CRISP  
*Physical Ed.*  
Hope  
CHARLES EVEREST  
*Industrial Arts*  
Payette

EVELYN BENHAM  
*Art Education*  
Lava Hot Springs  
PEGGY BRINK  
*Physical Ed.*  
Troy  
LOUISE CUMMINS  
*Elementary*  
Craigmont  
CHUCK FRIES  
*Physical Ed.*  
Grangeville



From the looks on these smiling faces—teacher and pupil alike—teaching can't be so bad!!

Into the air Junior Birdwoman!!



Whether in music methods, child psychology or recreational arts and crafts class, students are constantly learning good future teacher techniques.

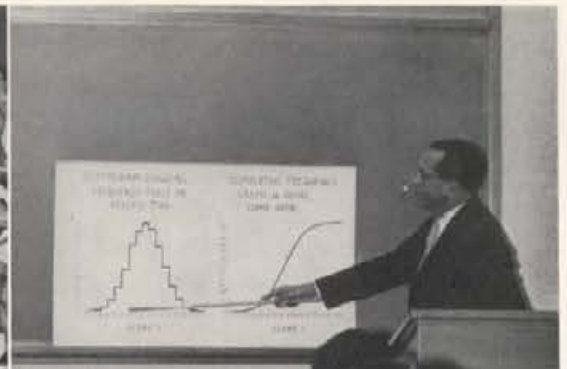

DEBORAH GENTRY  
*Business Ed.*  
Weiser

SALLY GHIGLIERI  
*Elementary*  
Redding, Cal.

MILDRED GREEN  
*Elementary*  
Colorado Springs, Colo.

WILLIAM GRIFFIN  
*Elementary & Secondary*  
Homedale

JUDY HACKLER  
*Elementary*  
Weiser

JANICE HALE  
*Physical Ed.*  
Pocatello

RALPH HALE  
*Social Studies*  
Blackfoot

JERRY HAMBLIN  
*Industrial Arts*  
Caldwell

HARRIETTE HANNA  
*Physical Ed.*  
Orofino

SARAH HANNAH  
*Elementary*  
Twin Falls

DENA LEE HANSEN  
*Business Ed.*  
Kamiah

BLAIR HARRINGTON  
*Physical Ed.*  
Lewiston

PAT HARRINGTON  
*English*  
Kellogg

PATRICIA HARRINGTON  
*Elementary*  
Boise

ROBERT HARRIS  
*Social Science*  
Eska, Alaska

SALLY HARRIS  
*Elementary*  
Eska, Alaska

MARILYN HARWOOD  
*Business Ed.*  
Pryette

BOBBIE HASSLER  
*Elementary*  
Moscow

RICHARD HEBARD  
*Political Science*  
Compton, Cal.

CAL HILGENBERG  
*Physical Ed.*  
Whittier, Cal.

CAROL HODGSON  
*Elementary*  
Moscow

ALLEN HOLLENRECK  
*Natural Science*  
Nampa

BARBARA ISON  
*Physical Ed.*  
Milton-Freewater, Ore.

MARCENE JEFFREY  
*Elementary*  
Idaho Falls



# College of Education

PATRICIA JOHNSON  
Elementary  
La Habra, Cal.

CHARLES JUSTUS  
Social Science  
Coeur d'Alene

BARBARA KELLER  
Elementary  
Caldwell

GLORIA KELLER  
Elementary  
Wallace



REVA KOCHER  
Elementary  
New Plymouth

DON KONKOL  
Industrial Arts  
Orofino

WALTER LINDQUIST  
Psychology  
Metuchen, New Jersey

CHARLES LONG  
Physical Ed.  
Coeur d'Alene



GLENDA MANN  
Elementary  
Palouse, Wash.

HAROLD MASON  
History  
Cataldo

DARLENE MELCUM  
Business Ed.  
Nezperce

NANCY JOAN MOEN  
Elementary  
Coeur d'Alene



MARILYN MOORE  
Elementary  
Hansen

EMILY MOSER  
Elementary  
Coeur d'Alene

PHYLLIS NEALEY  
Elementary  
Parma

VIRGINIA NELSON  
Business Ed.  
Buhl



ELMER NEU  
Physical Ed.  
American Falls

MARILYN NORSETH  
Elementary  
Seattle, Wash.

ELIZABETH OUD  
English  
Orofino

LUCILLE PALMER  
Elementary  
Council



DOMNICK POLILLO  
Industrial Arts  
Lewiston

HARRY RAY  
Elementary  
Parma

KAY REED  
Elementary  
San Paulo, Brazil

DICK RHOADS  
Business Ed.  
Culver, Ore.







MEL SCHMIDT  
Physical Ed.  
Coeur d'Alene

ROBERT SCHREIBER  
Guidance  
Gooding

NANCY SHORT  
Business Ed.  
Moscow

BARBARA SIMONS  
Elementary  
Palo Alto, Cal.

BETH SIMS  
Elementary  
Salmon

HELEN SINIFF  
Elementary  
Great Falls, Mont.

SANDRA SLAVIN  
Physical Ed.  
Rupert

MARY JO SNIDER  
Elementary  
Lapwai

W. E. SNOOK  
Elementary  
Orofino

ROSELLE SNYDER  
Social Studies  
Cataldo

CAROLYN STALEY  
Physical Ed.  
Boise

VIRGINIA STALEY  
Elementary  
Kellogg

JOHN SULLIVAN  
Physical Ed.  
Richmond, Cal.

BEATRICE TAYLOR  
Elementary  
St. Anthony

KAYE TAYLOR  
Elementary  
Boise

LILLIAN TAYLOR  
English  
Springfield, Mo.

MARY VERBURG  
Physical Ed.  
Potlatch

THOMAS WEBB  
Industrial Arts  
Lewiston

CAROL WEBSTER  
Music Ed.  
Walla Walla, Wash.

VELMA WARREN WESCOTT  
Elementary

IRENE WEST  
Guidance  
Sandpoint

KAY WILKE  
Biological Science  
Bonners Ferry

MARY KAY WINNER  
Elementary  
Moscow

GAIL WOLVERTON  
Physical Ed.  
Moscow



# College of Engineering

From the beginning of time down to the present generation, it is true that engineers are the men who build. To their credit is given the construction of highways, communication systems, millions of buildings and bridges.

The University's College of Engineering turns out competently trained engineers needed to fill an ever increasing demand for men of this profession. Training with the newest equipment in modern buildings, the College offers courses in the specialized fields of Chemical Engineering, Agricultural Engineering, Civil Engineering, Electrical Engineering, and Mechanical Engineering.

Led by Dean Janssen and his excellent staff, this medium sized college has proven itself outstanding in competition with other schools of Engineering. Much long, hard work goes into the preparation of a student for an engineering occupation. Idaho sends its men into the profession with the best possible educational program training.



ALLEN S. JANSSEN  
Dean, College of Engineering  
Director, Engineering Experiment Station

## DEPARTMENT HEADS



HUBERT E. HATTRUP  
Electrical Engineering

MELBOURNE L. JACKSON  
Chemical Engineering

NORMAN F. HINDLE  
Mechanical Engineering

CHESTER A. MOORE  
Civil Engineering



## Sigma Tau

Founded in 1922, Sigma Tau continually serves to promote scholarship and sociability among all engineering students. Its purpose is to encourage students in engineering to attain high standards of moral ethics and professional pride, which are the qualities necessary for a truly successful engineering career. Each year an award is presented to the sophomore who has proven himself to be the outstanding engineer in his class.



Row One—Al Miller, Charles Wright, Lowell Van Skike, Richard Peterson, Ken Bockman, Tom Eddy, Rowland Felt. Row Two—Bill Simon, George Bloomsburg, Frank Rusho, Jerry Kessler, Neal Powell, Dick Gaskins, Prof. D. S. Hoffman, Jay Robison, Allen Jensen, Morriss Taylor, Norman Helgeson. Row Three—Agge Petterson, Bill Cook, John Kroiss, LaVerne McMahan, Roger Thieme, Jim Shumaker, Andrew Gerhart, Paul Smith, Tom Shay, Wally Dembizak. Row Four—Richard Ackerman, Ernie Davenport, Richard Peterson, Ken Russell, Ed Russ, Chuck Morison, Sam Dorchess, Jerry Reeve, Gary Randall, Bill Blesner, Richard Robinson, Waldo McCoy.



Row One—Prof. R. O. Byers, Prof. J. T. Norgord, Prof. F. S. Junk, Prof. C. D. King, Prof. J. W. Martin, Prof. W. R. Parish, Prof. C. A. Moore, Mr. D. W. Works. Row Two—Prof. J. Hugo Johnson, Mr. M. W. Conitz, Mr. A. S. Daniels, Mr. R. C. Dougherty, Prof. Paul Mann, Dr. M. L. Jackson, Prof. C. C. Warnick, Prof. H. W. Silha, Mr. C. A. Taylor, Prof. F. H. Hall, Prof. D. S. Hoffman, Prof. G. Q. Martin, Prof. L. A. Jobe, Prof. N. F. Hindle.

## Engineering Faculty



# College of Engineering

The intermediate step between an idea and the actual building construction is putting the plan on blueprint.



JASPER AVERY <i>Mechanical</i> Orofino	ARNOLD BAHR <i>Electrical</i> Gooding	WILLIAM BAILEY <i>Electrical</i> Grangeville	DAVID BANKS <i>Civil</i> Seattle, Wash.	KENNETH BERGMAN <i>Mechanical</i> Moscow	BILL BLIESNER <i>Chemical</i> Eden	GEORGE BLOOMSBURG <i>Agricultural</i> Worley	TOM BUCKLIN <i>Electrical</i> Twin Falls	TOM BURDICK <i>Electrical</i> Jerome
RUSSELL CANNON <i>Electrical</i> Salmon	DAYLE CARLSON <i>Agricultural</i> Firth	PERRY CHRISTIANSON <i>Mechanical</i> Coeur d'Alene	JERRY DALLAS <i>Chemical</i> St. Anthony	WALLY DEMBICZAK <i>Electrical</i> Grand Coulee, Wash.	JAGAT SINGH DEMHET <i>Chemical</i> Jullundur, India	LA MAR DIXON <i>Civil</i> Montpelier	SAM DORCHEUS <i>Chemical</i> Ashton	LARRY DREXLER <i>Mechanical</i> Twin Falls
CHARLES EUTSLER <i>Mechanical</i> Twin Falls	ROYCE D. ECKARD <i>Electrical</i> Boise	INGE EIRLAND <i>Civil</i> Norway	ANDREAS ENGMARK <i>Electrical</i> Bodo, Norway	RONALD FICKER <i>Electrical</i> Madras, Oregon	LUANY FITZGERALD <i>Electrical</i> Pocatello	LE ROY FLETCHER <i>Chemical</i> Fairfield	GARY FREELAND <i>Mechanical</i> Coeur d'Alene	JERALD GENTRY <i>Agricultural</i> Keuterville
TEJINDER SINGH GILL <i>Electrical</i> Moga, India	DENNIS GRAY <i>Electrical</i> Moscow	RALPH GWIN <i>Civil</i> Shoshone	LAWRENCE HAIGHT <i>Chemical</i> Sandpoint	WILLIAM HARDIE <i>Mechanical</i> Troy	NORMAN HELGESON <i>Chemical</i> Fargo, N. Dak.	REX LEE HELM <i>Civil</i> Lorenzo	BOB HILLYER <i>Mechanical</i> Dallas, Penn.	G. D. HITLEY <i>Electrical</i> Pocatello
GARY JOHNSON <i>Mechanical</i> Fullerton, Cal.	LELAND KIME <i>Electrical</i> Rupert	ROBERT KIEMPEL <i>Electrical</i> American Falls	JOHN KROISS <i>Electrical</i> Ferdinand	BRYANT T. LEMON <i>Chemical</i> Boise	KENT V. LOTT <i>Chemical</i> Hagerman	PETER McCONNELL <i>Electrical</i> Mineola, N.Y.	RANDOLPH MARTENS <i>Civil</i> Eden	DALE MARTIN <i>Chemical</i> Polson, Mont.

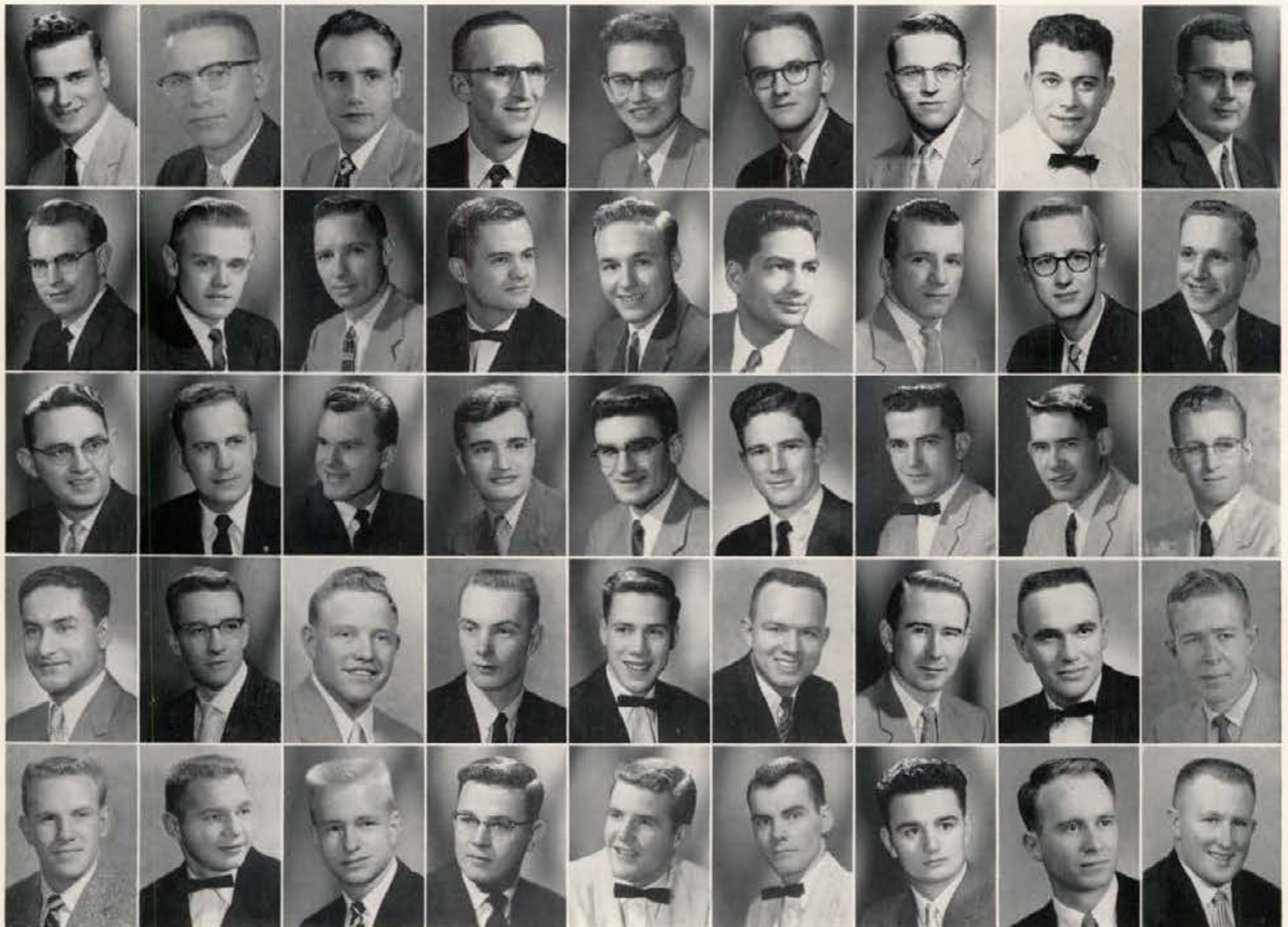



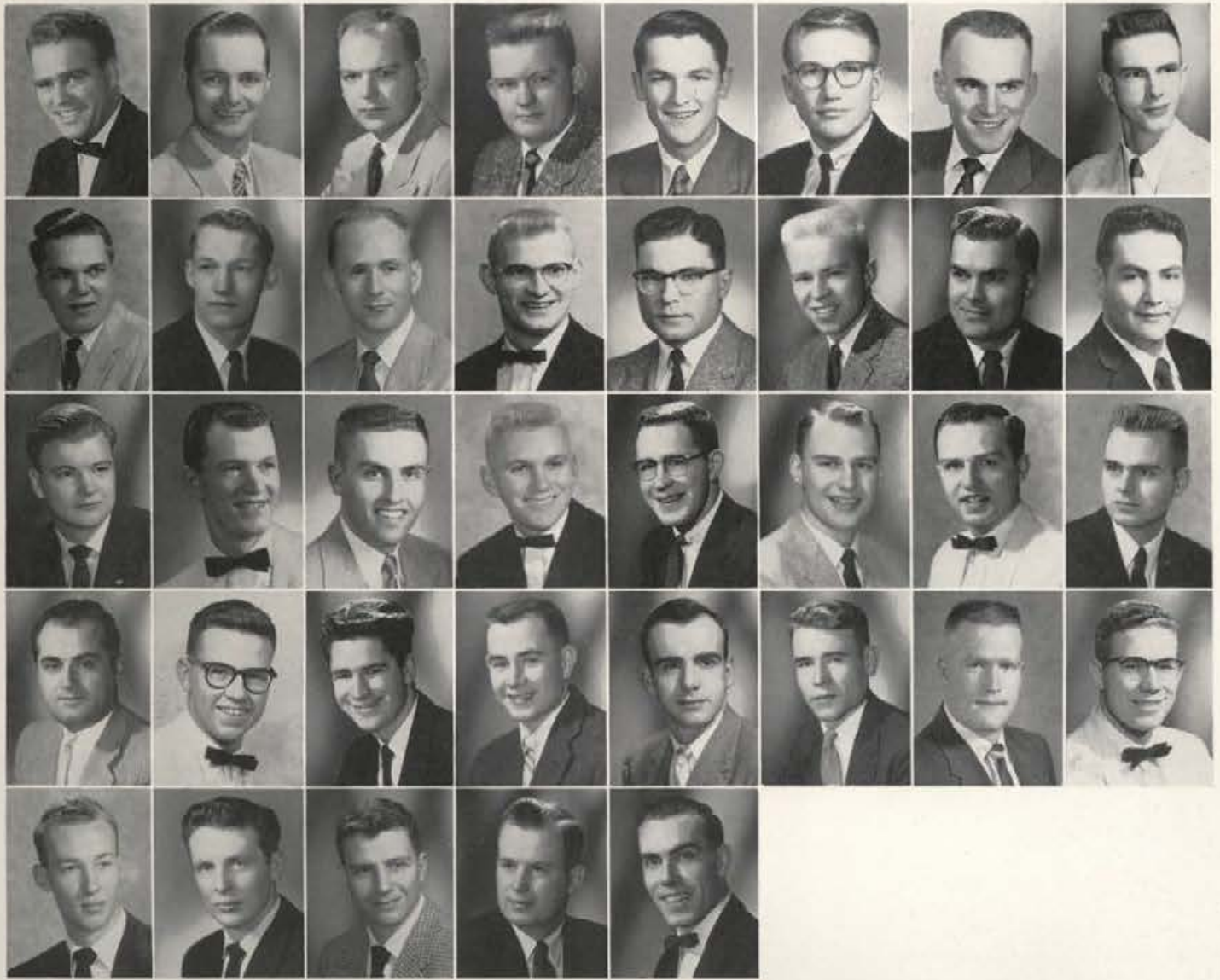

DON MCHAM <i>Chemical</i> Blackfoot	JERRY MEDSKER <i>Electrical</i> Boise	JOHN MILLER <i>Mechanical</i> Weiser	RICHARD MOORE <i>Electrical</i> Boise	LEROY MURRAY <i>Electrical</i> Sandpoint	L. G. NEAL <i>Chemical</i> Idaho Falls	DAN NEWTON <i>Mechanical</i> Oroville, Wash.	JERRY NORBECK <i>Chemical</i> Potlatch
DELANO PETERSON <i>Chemical</i> Coeur d'Alene	RICHARD PETERSON <i>Chemical</i> Coeur d'Alene	AAGE PETERSEN <i>Electrical</i> Oslo, Norway	NEAL POWELL <i>Chemical</i> Idaho Falls	BILL READ <i>Mechanical</i> Boise	JERRY REEVE <i>Chemical</i> Idaho Falls	ROY REYNOLDS <i>Civil</i> Emmett	JAY LEE ROBISON <i>Electrical</i> New Plymouth
RICHARD ROBINSON <i>Chemical</i> Lava Hot Springs	RON ROBINSON <i>Chemical</i> District of Columbia	FRANK RUSHO <i>Electrical</i> Blanchard	EDWIN RUSS <i>Mechanical</i> Riverside, Cal.	EDWARD SCHMITH <i>Chemical</i> Lewiston	JOHN SEVERENCE <i>Electrical</i> Hazelton	ROBERT SEWELL <i>Electrical</i> Spokane, Wash.	TOM SHAY <i>Electrical</i> St. Maries
FARAH SHUKRADEH <i>Civil</i> Swedia, Syria	COLE SHERWOOD <i>Chemical</i> Kellogg	MAX H. SMITH <i>Electrical</i> Rexburg	KEITH SPENCER <i>Chemical</i> Bremerton, Wash.	WALTER STYNER <i>Agricultural</i> Webster, N.Y.	DEAN SULLIVAN <i>Electrical</i> Boise	IVAN TANNER <i>Chemical</i> Blackfoot	MORRIS TAYLOR <i>Chemical</i> Boise
RAYMOND TJULANDER <i>Chemical</i> Lynwood, Cal.	RALPH WADSWORTH <i>Civil</i> Idaho Falls	DONALD WARNER <i>Civil</i> Boise	ALLEN WAYMENT <i>Electrical</i> Emmett	DAVID YULE <i>Electrical</i> Calgary, Canada			



One of the many displays at the annual Engineers Ball depicted the future professional application of an Agricultural Engineer.



# College of Agriculture

This College of Agriculture is distinctive in the respect that it can rightly claim to be one of the top Agricultural colleges in our country. This fine school draws from all parts of the globe and offers students a chance to acquire the skills and excellent training in agriculture offered here.

Intense loyalty and earnest effort distinguish the students of this school who are here to learn the exacting science this field has now become because they know they will soon be drawing their livelihood from the soil.

The three-fold program of teaching, service and research is aided by the University facilities of an 800-acre farm, purebred animals and modern equipment for extensive scientific study. Each year the scientific findings are converted into practical improvements for better utilization of the land and its products.

Toward the end of the school year the agriculture students participate in a week long observance of their achievements known as "Little International Week." The traditional observance includes speech finals, judging contests and various displays of the fields of agriculture. All this and many other such rich experiences make the students of this college proud of their future chosen profession, that of bettering their land.



JAMES E. KRAUS  
Dean of College of Agriculture  
Director, Agricultural Experiment Station and  
Agricultural Extension Service

## DEPARTMENT HEADS



DON BELL  
*Animal Husbandry*  
C. E. LAMPMAN  
*Poultry Husbandry*

VIRGIL CHERRINGTON  
*Bacteriology*  
H. C. MANIS  
*Entomology*

WILLIAM FOLTZ  
*Ag Economics*  
J. W. MARTIN  
*Ag Engineering*

D. L. FOURT  
*Dairy Husbandry*  
J. M. RAEDER  
*Plant Pathology*

DWIGHT L. KINDSCHY  
*Ag Education*  
L. H. SCRIVENER  
*Veterinary Science*

KARL KLAGES  
*Agronomy*  
GEORGE WOODBURY  
*Horticulture*





## Alpha Zeta

High standards of character, leadership, fellowship, rank in the upper two-fifths of the class and an 85 per cent vote of the fraternity entitles an "Aggie" to membership in Alpha Zeta. Organized for the purpose of furthering the cause of agriculture and development of leaders in the field, this fraternity boasts the "cream of the crop"—the top students of agriculture.

*Row One*—Keith Hinckley, Advisors: Dr. William Snyder, Dr. Wayne Le Torneau, Dr. William E. Folz, National Alpha Zeta Secretary, Mr. Melvin E. Buster, Don Huber, Phil Edwards, Dale Pline, George Beer. *Row Two*—Don Miller, Don Larson, Virgil Young, Dan Mabe, Homer Oberst, Ken Jenkins, Ralph Schaeffer, Larry Summers, Anton Smutny, Larry Pline, Cletus Von Tersch, Maurice Johnson. *Row Three*—Ed Kearly, Richard Kerbs, Larry Moore, Don Ingle, Art Misner, Larry Barber, George Carnie, Emil Loe, Ben Studer, Quentin Rogers, Darrel Weber. *Row Four*—Ken Samuelson, Jerry Hansen, Byron Thomas, Gene Bodily, Earl Banner, Wayne Henry, John Crowley, Tom Trail, Tom Cooper.



For his congenial attitude of help and understanding, the aggies dedicated the 1957 Little International Show to Swine Herdsman, Herb Holmes.



# College of Agriculture

Lew Messersmith shows the class practical application of use of the oxyacetylene welder.



RAY ANSTINE  
*Poultry Husbandry*  
Nezperce

LARRY BARBER  
*Education*  
Rexburg

GEORGE BEER  
*Dairy Husbandry*  
Jerome

MELVIN BRYANT  
*Horticulture*  
Kamiah

JAMES BUCKLEY  
*Animal Husbandry*  
Moscow

JAY BUXTON  
*General*  
Driggs

ROBERT CALLIHAN  
*Agronomy*  
Potlatch

RONALD CARLSON  
*Education*  
Post Falls

LARRY CARSON  
*General*  
Moscow

GERALD CHAMBERLAIN  
*Education*  
Kendrick

CHARLES CLARK  
*Education*  
Moscow

ROBERT CLYDE  
*Education*  
Moscow

BILL COSSEY  
*General*  
Wallace

JIM DANNER  
*Agronomy*  
Twin Falls

CHARLES DUNHAM  
*Dairy Husbandry*  
Gooding

PHILIP EDWARDS  
*Dairy Husbandry*  
Dietrich

DAVID ERWIN  
*Dairy Husbandry*  
Heyburn

MARION FISK  
*General*  
Rupert





GERALD FITCH  
*Dairy Management*  
Moscow

LARRY HARROP  
*General*  
Rigby

DONALD MOONEY  
*Education*  
Coeur d'Alene

GEORGE GITTINS  
*Economics*  
McCammon

KEITH HINCKLEY  
*Education*  
Rexburg

KENNETH SAMUELSON  
*General*  
Shelley

KENNETH GOODWIN  
*General*  
Sweet

DON HUBER  
*Education*  
Meridian

RALPH SCHAEFFER  
*Education*  
Ferdinand

JOHN E. GROVE  
*Entomology*  
Caldwell

KENNETH JENKINS  
*General*  
Jerome

ROGER SIMMONS  
*Agronomy*  
Emmett

ALVON HANSEN  
*Education*  
Blackfoot

DONALD LARSON  
*Economics*  
Boise

CHARLES TATE  
*Dairy Husbandry*  
Boise

JIM HARRIS  
*General*  
Lewiston

DAN E. MABE  
*Education*  
Emmett

TOM HARRIS  
*Agronomy*  
Boise

ART MISNER  
*General*  
Reubens



Everything is done in preparation for the Little International Show including the scraping and polishing of a heifer's horns.



# College of Business Administration

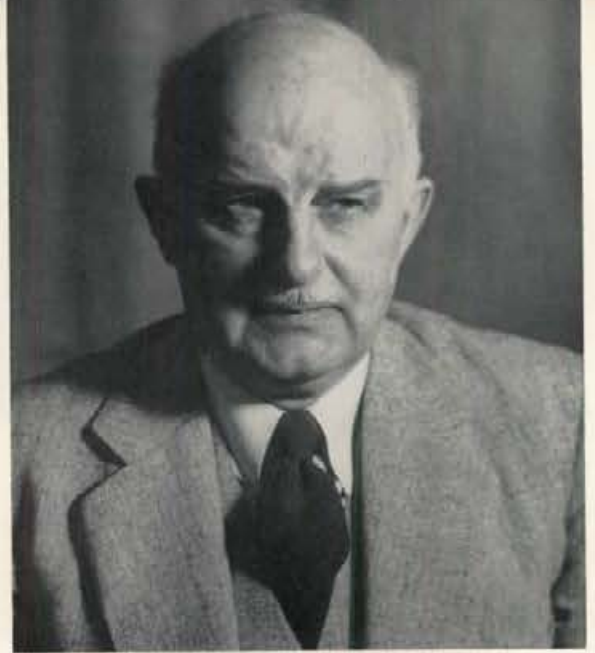

DR. ERWIN GRAUE  
*Acting Dean of Business  
Professor of Economics*

After a two-year basic course, the students in the College of Business can choose a major from one of the seven fields offered: general business, accounting, economics, foreign trade, merchandising and advertising, secretarial studies, and extractive industries. Thus a fine foundation has been laid down for their work when juniors and seniors. The College also offers a special program for preparation and admission to the College of Law.

The students receiving degrees from this college are sure of a wide scope of excellent opportunities awaiting them. The College of Business is assured their students will be successful in their chosen vocation because of the effective discipline given them in the curricula of this College.



DR. BRUCE BLACKSTONE  
*Secretarial Studies*



Timed writings are an integral part in the commercial training of any student in business.

Dr. Graue illustrates a lecture in economics.







## Business Faculty

Row One — Ass't. Prof. Paul O. Groke, Ass't. Prof. Lyle H. Melff, Miss Geraldine Meiners, Ass't. Prof. Ruth Anderson, Dr. Erwin Graue, Ass't. Prof. Howard Jensen, Assoc. Dr. Bruce Blackstone. Row Two — Mr. Robert W. Clark, Mr. J. M. McMinn, Assoc. Prof. Virgil Scharrer, Ass't. Prof. F. H. Hickman, Assoc. Prof. S. I. Scheldrup, Mr. Bruce P. Budge, Ass't. Prof. R. A. Postweiler, Ass't. Prof. Wayne W. Guthrie.

Prof. Dobler explains business law terms to class.



Shorthand class prepares for transcription.



Such happy faces in an accounting class?????



Literal graphic plotting helps students understand foreign relations facts.



# College of Business Administration

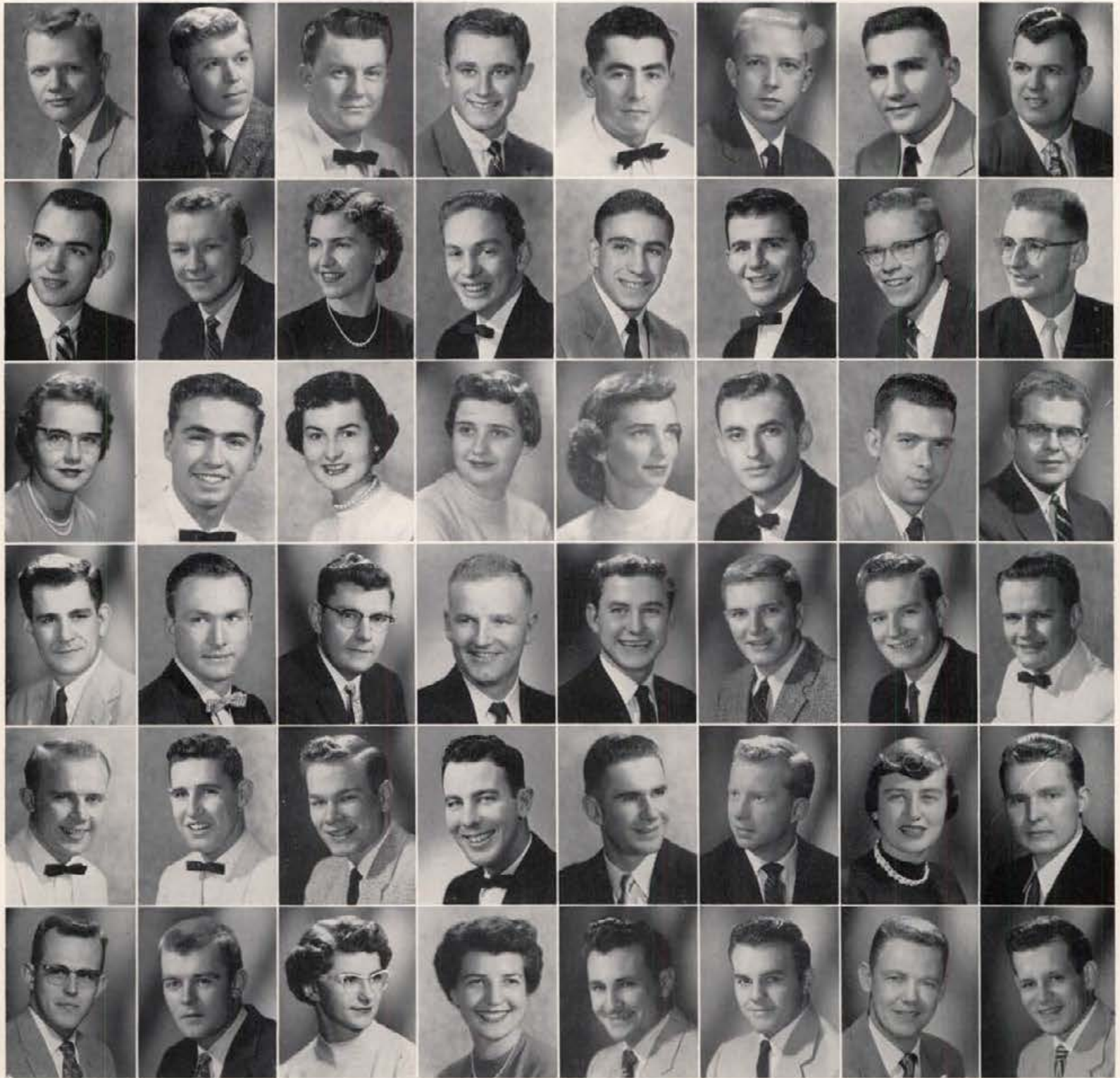

CURTIS ANDERSON, JR.  
*Finance*  
Coeur d'Alene

BRUCE BUCKMAN  
*General*  
Walla Walla, Wash.

KLEA CRANE  
*Secretarial Studies*  
Bovill

TODD ENYEART  
*Accounting*  
Fort Wayne, Ind.

DONALD HARPER  
*Marketing*  
San Jose, Cal.

RON JOHNSTON  
*Marketing*  
Orofino

KENNETH ANDERSON  
*General*  
Seattle, Wash.

FRED BURROW  
*Extractive Industries*  
Colorado Springs

DAVE CUMMINS  
*Finance*  
Seattle, Wash.

DON GAGE  
*Marketing*  
Lewiston

JERRY HENGGLER  
*Accounting*  
New Plymouth

DALE KENNEDY  
*Marketing*  
Boise

MEL ANDERSON  
*Business Law*  
Idaho Falls

NORMA CALLENDER  
*Accounting*  
Boise

MARIAN DEKAY  
*Marketing*  
Blackfoot

PAUL M. GARRETT  
*Marketing*  
Lewiston

JASON HOFFMAN  
*Accounting*  
Lewiston

KAY KOSTER  
*General*  
Moscow

RICHARD BARRELL  
*Marketing*  
Twin Falls

CHARLES CANFIELD  
*Finance*  
Moscow

CONNIE DENSON  
*Secretarial Studies*  
Craigmont

WILLIAM GRAY  
*Marketing*  
Mesa

DUDLEY HAMER  
*Foreign Trade*  
Essex, Conn.

JO LECONA  
*General*  
Mountain Home

ERIK BERGGREN  
*Marketing*  
Oslo, Norway

SKIP CARBON  
*Extractive Industries*  
Spokane, Wash.

SHIRLEY DORENDORF  
*Secretarial Studies*  
Moscow

DUANE GREER  
*Finance*  
Caldwell

JERRY HOOPER  
*Marketing*  
Moscow

ROBERT LOVE  
*Marketing*  
Moyle Springs

KEITH BOAM  
*Real Estate*  
Idaho Falls

DALE CARLSLEK  
*Accounting*  
Walla Walla, Wash.

TONY DUMHART  
*Foreign Trade*  
Wallace

ARTHUR HANSEN  
*Extractive Industries*  
Everett, Wash.

WILLIAM HUGHES, JR.  
*Marketing*  
Reedley, Cal.

RALPH LOWER  
*Extractive Industries*  
Tuttle

TOM BRICKERT  
*Accounting*  
Coeur d'Alene

NEAL CASKBOLT  
*General*  
Winslow, Wash.

ROBERT DUNCAN  
*Accounting*  
Moscow

ROGER HANSEN  
*Marketing*  
Lewiston

BETTY HUTCHISON  
*Marketing*  
Cottonwood

DOUGLAS MCBRIDE  
*Foreign Trade*  
Wendell

KENNETH BUCKERT  
*Accounting*  
Boise

WALTER CLEMONS  
*Insurance*  
Gooding

GEORGE DURKEE  
*Accounting*  
Sandpoint

NEIL HARKER  
*Extractive Industries*  
Ashton

LAWRENCE JOHNSON  
*General*  
New Meadows

JERALD MCCORMICK  
*Accounting*  
Moscow





DON MANN  
Real Estate  
Jerome

RONALD MANSER  
Marketing  
Payette

RON MARTINI  
Marketing  
Brookville, N.Y.

MARTIN MEESTER  
Accounting  
Moscow

ROBERT MELGAARD  
Marketing  
Moscow

RICHARD MILES  
Accounting  
Kellogg

TED MILLER  
Extractive Industries  
Shelley

MARILYN MONROE  
General  
Boise

PAUL MOORE  
Education  
Clark Fork

DON MORGAN  
Marketing  
Moscow

BILL MUSCH  
Extractive Industries  
Bovill

HARVEY MUTCH  
Accounting  
Kellogg

KENNETH NOLAND  
Accounting  
Moscow

WARREN NOONER  
Accounting  
Boise

DUANE PERRON  
General  
Nampa

BETTY POTTER  
Secretarial Studies  
Nampa

DICK PURDUM  
Marketing  
Nampa

FLORETTA RANDALL  
General  
Moscow

JIM REES  
Finance  
Kimberly

ELVIND RESA  
Accounting  
Twin Falls

JIM RICHARDS  
Finance  
Lewiston

BOB SCHOENWALD  
Accounting  
Emmett

SUZANNE STRUCK  
Accounting  
Richland, Wash.

DAN B. TRUE  
Finance  
Twin Falls

LA VILA WELSH  
Secretarial Studies  
BrunEAU

GARY WESCOTT  
Extractive Industries  
Twin Falls

JAMES WHITE  
Accounting  
East Aurora, N.Y.

HAROLD WILLIAMS  
Accounting  
Wardner

KRISTINE WINNER  
Marketing  
Moscow

LLOYD YORK  
Accounting  
Coeur d'Alene

ROBERT YOUNGSTROM  
Business Law  
Boise



# College of Mines

This school was created in 1917 because of the early pronounced importance of mineral mining to the economic and cultural welfare of Idaho. Unparalleled opportunities await the professional student in mining work, especially since the recent spurt of interest in the states' natural industrial minerals such as silver, lead, zinc, gold, antimony, mercury and deposits of phosphate, cobalt, fluorite, tungsten and thorium.

Considered one of the leading schools of mining in American universities, the college offers an excellent training ground in the different special areas of the mineral industry. In this college training can be gained as desired in Mining Engineering, Metallurgical Engineering, Geological Engineering, Geology and Geography in graduate and undergraduate work.

The school employs an able staff led by Acting Dean Cook, many collections of casts and fossils, topographic and geologic maps, microscopes, and takes field trips to broaden the educational program. Students in this college receive excellent training for the life work ahead for them.



EARL F. COOK  
Acting Dean, College of Mines  
Head, Department of Geology and Geography

## Faculty

Row One—Dr. H. H. Caldwell, Dr. Earl F. Cook, Prof. J. C. Dotson. Row Two—Prof. Kenneth Grimm, Prof. Ernest Obergillig, Prof. Rolland Reid, Dr. Henry Huang.



## Sigma Gamma Epsilon

Sigma Gamma Epsilon, mineral industries honorary, is made up of scholars in the earth sciences who maintain sufficiently high grades to place them in the upper portion of their class. Active on the campus since 1929, the group has for an objective the promotion of fellowship within the group.

Row One—Dale Mathews, John Bachowsky, Jerry Whiting, Aziz Ahmedieh, Larry Bessey. Row Two—Joe Van Epps, Prof. Ernest Oberbillig, Ronald Crozier, David Wayne Young, Elliott Fischer, Prof. Jay Dotson, Gurcharan Sidhu.







ROD ASHER  
*Geology*  
Nespelem, Wash.

RONALD LEE CROZIER  
*Geology*  
Lewiston

ELLIOTT FISCHER  
*Mining Engineer*  
Riverside, Cal.

CLARENCE SHIPPEY  
*Geological Engineering*  
Temple City, Cal.

WILLIAM STALEY  
*Mining Engineer*  
Moscow

MONTE WEAVER  
*Geology*  
Sandpoint



The site of a perhaps historical finding of bones of an ancient creature near Kamiah, Idaho, created more than passing interest for those in the Mines college this year.





# College of Forestry

Drawing students from nearly every state of the union is this nationally top-ranked College of Forestry. This excellent school keeps its students busy with a program including study of forests, fish, ranges, wildlife, plants, game birds, and wood utilization in laboratories and classrooms. Besides being surrounded by a dense tree life, the foresters have a 7000-acre experimental forest, a tree nursery which provides stock for planting throughout Idaho and a large arboretum which shows off to excellent advantage in the fall the 150 varieties of trees grown there.

One of the highlights of a forester's college program provided at Idaho is the eight-week summer camp held in the intriguing woodlands surrounding Payette Lakes near McCall. Surely this is all well worth the earning of a degree in the College of Forestry.



ERNEST W. WOHLLETZ  
Dean of Forestry  
Director of Forest  
Wildlife and Range Experiment Station.



PAUL D. DALKE  
Wildlife Management and  
Research Unit



R. H. SEALE  
Forest Management  
Assistant to Dean



E. W. TISDALE  
Range Management

## *Xi Sigma Pi*

This national forestry honorary is the goal of all foresters, being composed of students selected on the basis of high scholastic attainments in the field and in related courses.

*First Row*—Wiley Daniels, R. J. Newman, Elwin Price, Gerald Curnes, Gene Cole, Dave Bower. *Second Row*—Roland Ashworth, Ralph Lindberg, Dick Fishburn, Gene Bryan, Dwight Kimzey, Gus Vitolins. *Third Row*—Kenneth Krueger, Blaine Cornell, Ethan Freeman, Charles Janeczek, Bill Pederson, Ralph Roberts, Reade Brown, Bill Nickle, Mel Clausen. Student members not pictured include—Don Fandry, Laurie Fowler, Fred Kindel, Charles Kinkead, Kendall Johnson.







ROLAND ASHWORTH  
*Fisbery Management*  
Alhambra, Cal.  
WAYNE FOLTZ  
*Forest Management*  
Pocatello  
RALPH LINDBERG  
*Wildlife*  
Chicago, Ill.

PAUL BARKER  
*Forest Management*  
Moorhead, Minn.  
TOM GRAFMILLER  
*Forest Management*  
Springfield, Ill.  
R. J. NEWMAN  
*Forest Management*  
Idaho Falls

GEORGE BERSCHIED  
*Forest Management*  
Port Orchard, Wash.  
JACK HELLE  
*Fisbery Management*  
Fargo, N. Dak.  
B. J. PLATZ  
*Forest Management*  
New Plymouth

EUGENE BRYAN  
*Wood Utilization*  
Moscow  
ROBERT KINDSCHY  
*Wildlife & Range Mgt.*  
Olympia, Wash.  
REIDAR OTTO  
ULLEVAALSETER  
*Wood Utilization*  
Oslo, Norway

DONALD FANDRY  
*Forestry*  
Post Falls  
KEN KRUEGER  
*Forest Management*  
Coeur d'Alene  
LARRY WING  
*Wildlife*  
Warrenville, Ill.

LARRY FELLOWS  
*Forest Management*  
Milton-Freewater, Ore.  
ELLIOT LIGHT  
*Range Management*  
Stockton, Cal.  
NATHAN YOST  
*Range Management*  
Boise

GEOFFERY FINLAY  
*Forest Management*  
Highland Park, Ill.  
JEROME LIGHT, JR.  
*Wildlife*  
Stockton, Cal.  
MOUINE ZOGHET  
*Wood Utilization*  
Damascus, Syria



## *Faculty*

Dr. Kenneth E. Hungerford, Prof. Albert W. Slipp, Prof. Robert H. Seale, Prof. George D. Frozier, Prof. Theodore Bjornn, Dr. Robert L. Gilbertson, Dr. Merrill E. Deters, Dean Ernest Wohletz, Dr. Edwin W. Tisdale, Dr. Paul Dalke, Dr. Edwin C. Clark, Prof. Franklin H. Pitkin, Prof. John P. Howe, Prof. David S. Olson.



# Graduate School

Since 1909 the Graduate School has met the needs of students who feel that the four-year college course is not sufficient preparation for their chosen occupations. Over fifty different majors lead to the masters degrees offered by the various colleges in the University make-up. Over five hundred students a year register for graduate courses and put much hard work and many hours into graduate theses, research projects and comprehensive written exams before they reach their goal. Much of the research is carried out for information as to the basic development of our state or the solving of a problem confronting an industry or community in Idaho. These projects ultimately lead them to a degree from the graduate school and the preparation for leadership in their chosen fields.



L. C. CADY  
Dean, Graduate School  
Executive Secretary, Research Council

DARYL BETTS  
*Business*  
Payette

RICHARD BOWMER  
*Botany*  
St. Maries

WALLY BROWN  
*Ed. Administration*  
Pasco, Wash.

A. E. CAUDLE  
*History*  
Moscow

JAMES CORBETT  
*Agronomy*  
Parma

STAN DANIELS  
*Mech. Eng.*  
Dallas, Texas

KENNETH DEAL  
*Business (dairy)*  
Nampa

ROBERT FERGASON  
*Chem. Eng.*  
Clark Fork

KENDALL JOHNSON  
*Range Management*  
Rawlins, Wyo.

MAURICE JOHNSON  
*Horticulture*  
Coeur d'Alene

EMIL KAFRUONI  
*Education*  
Egypt

LOREN LAFOE  
*Chemistry*  
Moscow







The graduate school coordinates and advises the students in graduate work. Those on the council include: *Row One*—Dr. Arthur Finlay, Dr. C. Norton Coe, Mr. Lee Zimmerman, and Mr. Donald DuSault. *Row Two*—Dr. William Cone, Dr. W. H. Boyer, Dr. Erwin Graue, L. C. Cady and Dr. E. W. Tisdale.

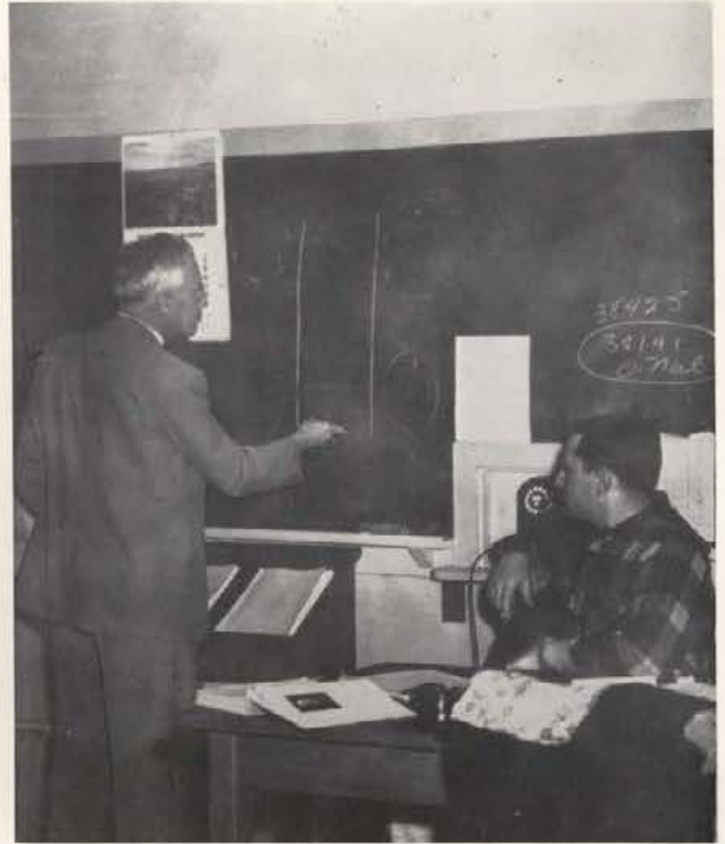

Dr. Harry Harmsworth conducts a graduate seminar on the subject of sociological theory using drawings to emphasize his point.



PAUL MARTIN  
*Geology*  
Torrance, Cal.  
DALE MOORE  
*Horticulture*  
Moscow  
BOTROS NASHED-YACOUB  
*Education*  
Cairo, Egypt  
GURDEV NIJJAR  
*Horticulture*  
Punjab, India

HARRY PLATT  
*Marketing*  
Pleasantville, N.Y.  
LEON RICHARDS  
*Botany*  
Boise  
FRED SALOMON  
*Ed. Guidance*  
Challis  
DEAN STEVENS  
*Agronomy (soils)*  
Worley

SHIRLEY TAYLOR  
*Music Ed.*  
Springfield, Mo.  
GLENN THOMAS  
*Education*  
Tetonia  
THELMA THOMAS  
*Education*  
Tetonia



## *College of Law*

The College of Law finds in its training the purpose set forth by the association of American Law School of endeavoring to promote improvement of the legal education of our country.

A well-advised staff of legal scholars instructs courses for Idaho students in property relationship, commercial law, public law and administration, and procedure and judicial administration. Certainly the graduates of this school are well prepared for a professional career as a lawyer, judge, or law instructor.



EDWARD S. STIMSON  
*Dean and Professor of Law*



## *Law Faculty*

*Left to right*—Prof. Thomas R. Walenta, Prof. George M. Bell, Prof. Philip E. Peterron, Prof. Herbert A. Berman, Prof. W. J. Brockelbank, Dean Edward S. Stimson.





JOHN COLEMAN  
St. Anthony

ROBERT CAMPBELL  
Boise

DONALD DAIKER  
Wallace

WILLIAM PARSONS  
Burley

EUGENE SMITH  
Boise

## *Phi Alpha Delta*

This professional and social club organized in 1914 is composed of students enrolled in the College of Law who have the scholastic average required for graduation. Each year the chapter sponsors a symposium with outstanding men of the legal profession forming the panel discussing some current legal problem.



*Row One*—Wallace Transtrum, Prof. Herbert Berman, Donald Worden, Chris Hagan, Prof. Thomas R. Walenta, John Coleman, Donald Daiker. *Row Two*—Howard Manweiler, Jack McAvoy, William Parsons, Eugene Smith, Lamont Jones, Richard Smith.



# Top Ten



**SUE MCMAHON**—Here is the senior who always managed to find time for just one more activity. She never failed to excel in her role as a campus leader. "Sue Mac" wound up an active four years on the Idaho campus by serving as Associated Women Students president her senior year, in addition to being a member of the Mortar Board and reigning as May Queen at the annual May Fete. She also served as house president of her living group, Gamma Phi Beta sorority. An excellent activity record is not Sue's only achievement. She leaves the university with an almost perfect scholarship record. As a freshman she was tapped for Alpha Lambda Delta, and she became a member of Phi Beta Kappa her junior year. Sue was Spur president as a sophomore and then served the following year as junior advisor. She has been a member of Helldivers and has acted as an ex-officio member of Executive Board. This pixie-like English major is also well-known for her participation in dramatics.



**DALE CARLISLE**—Dale must certainly be remembered as one of the peppiest and most enthusiastic students ever to grace the Idaho campus. Needless to say, he has been an outstanding student throughout his four years. Sports casting for KUOI, encouraging school spirit while Yell King, being active in dramatics, are only a few of his many activities. Dale has been interested in campus politics, being a candidate for ASUI and Class President and also in serving as president of United Party Caucus. The Blood Drive, N.S.A., Athletic Board, and Homecoming Committee have all played a part in his busy college career. An accounting major, Dale is a member of Phi Gamma Delta fraternity. His swimming ability has been a credit to the University. Honors which have been presented to Dale include Silver Lance, president of Blue Key, Arnold Air Society, Campus Citizen of the Week, and Convair Cadet Award.



**DICK WEEKS**—As the capable ASUI president, Dick has earned his position among the Top Ten Seniors through hard work, co-operation with fellow students, and sincere interest in the people he represents. Proof of his outstanding leadership qualities is his impressive record of activities and honoraries. Dick served as class president in both his sophomore and junior years, and also as president of his living group, Delta Tau Delta fraternity. He has worked diligently as a member of the Blood Drive and Student Recruitment committees, and the Student Activity Council. Dick was Duke of the Intercollegiate Knights and was selected Knight of Knights. Honoraries of which he is a member include Blue Key and Phi Gamma Mu, social science honorary. Last spring Silver Lance claimed him for membership. As a student of the law school, Dick has been selected to Bench and Bar and Phi Alpha Delta, law honorary. The *Spokesman Review*, Spokane, Washington, chose him as a campus citizen of the week.

*Outstanding Senior Award . . .*



# Seniors



**LOUISE TATKO CUMMINS**—Louise wound up four very busy and active years of accomplishment at the university by serving as Editor of the Gem her senior year. This outstanding education student worked her way up to this top position after acting as copy-writer, business manager and associate editor. As a member of Gamma Phi Beta Sorority, Louise served as scholarship chairman for three terms and also as standards chairman. Her long list of activities includes Homecoming and Frosh Orientation committees, Greek Caucus, KUOI, and Student Events Council. Honoraries of which Louise is a member include Alpha Lambda Delta, Kappa Delta Pi, and Spurs. During her senior year, she was a member of Mortar Board and served on the publications board. She also acted efficiently as chairman of the May Fete. Louise has been an interested and effective ex-officio member of the Executive Board this year, and was also chosen as a campus citizen of the week.



**FRED H. BURROW**—Fred has been an outstanding major in extractive industries. As a junior, he acted as chairman of the Student Events Council after serving in his sophomore year as an IK, heading the Homecoming halftime and dance committees, acting as chairman of the leadership and the traffic safety committees. His fine reputation as a leader and his co-operation and abilities helped gain for him a position on the Executive Board, along with the ASUI vice presidency. Fred has been the instigator of many ASUI plans and projects and he proved to be an extremely valuable member of the Executive Board. Distinguishing himself as a military student, he became a member of Scabbard and Blade, and Eagle and Anchor. In addition, he received the Army ROTC Leadership Award. Fred also received the Wall Street Journal Award and was tapped for Silver Lance. His record of accomplishments is truly superior. Fred is a member of Sigma Alpha Epsilon fraternity.



**JUDY CROOKHAM**—A music major who always has a song and a smile for everyone, Judy has won many friends during her years at Idaho. Continually working on committees and serving her university and friends, Judy has developed a fine record of participation. As a member of the University Singers, the Gem staff, and a worker for KUOI she earned her place among the Spurs. Judy also has worked diligently on Holly Week, Campus Chest, Greek Caucus, Frosh Orientation, and the Song Fest committees, and as Sophomore Class Treasurer. Her scholarship record is also outstanding. Judy is an Alpha Lambda Delta and a Phi Beta Kappa. Other honoraries, including Sigma Alpha Iota, I Club, Vandaleers and Mortar Board, have claimed her for membership. In her living group, Kappa Kappa Gamma, Judy has served faithfully as activities chairman, Panhellenic Representative, song leader and house president.

For the second consecutive year, ten students were chosen for the outstanding senior award. These seniors were selected by a committee composed of the ASUI General Manager, the Dean of Men, the Dean of Women, Alumni Secretary, and the junior members and faculty representative of the executive board. Twenty-five outstanding seniors were first chosen from a list of students submitted by the Deans of the various colleges. Then the committee selected from this list the Top Ten Seniors. Dr. D. R. Theophilus, University President, presented the awards at the May Fete. The criteria of selection rested upon the excellence of leadership, service to the school, and scholarship of the candidates. Evaluation was also made of their living group participation and attitude toward the university.



# Top Ten Seniors

**CAROLYN SANDERSON STALEY**—A most industrious and versatile U of I student, Carolyn has proven herself a dependable and enthusiastic worker throughout her years at Idaho. Carolyn was rewarded for her diligence in her freshman year by being tapped for Spurs. She became a member of the Student Activities Council and served for two years. Her lengthy activity record includes the Student Recruitment Committee, ASUI Rally Committee, ASUI Halftime Committee, and Gem Section Editor. Even though she has remained continually busy with her activities, Carolyn has not neglected her scholarship, and as a result, she became a member of Alpha Lambda Delta, and Kappa Delta Pi, the national education honorary. As a physical education major, she was selected for membership in the Women's I Club. Other honoraries include Sigma Alpha Iota and Mortar Board. Carolyn has been a leader and outstanding member of Kappa Kappa Gamma sorority where she served one term as pledge trainer.



**JANE REMSBERG**—Here is the miss whose presence at our university has been an enlightenment to all. Gracing the stage in many ASUI dramatic productions, she has shown to the students her dramatic talent—whether it be on stage or behind the scenes. However, her ability has not confined her in respect to her activities. Jane has served for three years on the SUB committee and has worked diligently for the expansion program of the SUB. Her active participation as a Spur, AWS treasurer, Argonaut reporter, and editor of the Student Handbook earned for her a position on the Executive Board her senior year. Her scholarship, as evidenced by her membership in Phi Beta Kappa and Alpha Lambda Delta, gained for her a Norwegian Government Scholarship for summer study in Oslo, Norway. Theta Sigma Phi, Curtain Club and Mortar Board are among the honoraries of which she is a member. Jane is a member of Delta Gamma Sorority.



**DICK GASKINS**—While maintaining an excellent record as a mechanical engineering major, Dick has accumulated many honors and numerous friends. His election to the Executive Board as a Junior speaks for his fine record and for his popularity with the Idaho student body. During his term as an Executive Board member he served effectively as ASUI secretary. Dick has worked on a great number of important ASUI committees, and was chairman of student recruitment committee, chairman of the homecoming committee, and a student member of the athletic board of control. He served his sophomore year as an IK, and has been a member of Blue Key, president of Scabbard and Blade, president of the Engineering honorary, Sigma Tau, and vice president of Silver Lance. Dick has also served both as vice president and as president of his living group, Lindley Hall.



**JOHN R. THORNOCK**—John's long list of accomplishments in service to the university are paralleled only by his outstanding scholarship record. As a Phi Beta Kappa and a political science major, he plans to enter law school here next fall. His first two years at Idaho were busy ones for John. He served on the Blood Drive committee, Dad's Day committee, and was co-chairman of Religious Emphasis Week and also was a Vandaleer and an active member of Iks. His fine record of participation earned for him his election to the Executive Board the spring of his sophomore year. He was a candidate for ASUI president last spring. During his senior year, John's interest and enthusiasm did not lessen. He was a member of Silver Lance, Blue Key, Scabbard and Blade, and was student manager of the Student Union. John was also chosen as an outstanding campus citizen.





## *Senior Officers*

The senior class spent its final year under the guidance of its able president, Larry Wing, pictured at left. The senior class of 1957, some eight hundred strong, proved enthusiastic supporters of their university. In April the junior and senior classes worked in conjunction to produce the annual Junior-Senior Prom which was held in honor of the seniors.



Here are the remaining senior class officers, Sally Ghiglieri, secretary, and Shirley Daniels Bucklin, treasurer. Absent from the picture is Mel Schmidt, class vice president.



# The Junior Class



Bruce Wright, vice president; Martha Sue Dempsey, secretary; Sonja Hoisath, treasurer; Lowell Martin, president.

The Junior Class was busy this year with many activities. In March they sponsored the Campus Chest which proved to be a big success. In the spring the Juniors worked hand in hand with the Seniors on the Junior-Senior Ball. Lowell Martin with gavel in hand served ably along with the rest of the officers.

Sayles Albee, Ephrata, Washington  
 Billie Aldrich, Moscow, Idaho  
 Walter Aldrich, Bonners Ferry, Idaho  
 Russ Allan, Bonners Ferry, Idaho  
 Keith Alsager, Boise, Idaho

Kenneth Alsager, Boise, Idaho  
 Melvin Alsager, Boise, Idaho  
 Bill Anderson, Moscow, Idaho  
 Clark Anderson, Pocatello, Idaho  
 Donald Anderson, Blackfoot, Idaho

George Anderson, Troy, Idaho  
 Robert Anderson, Rathdrum, Idaho  
 Albert Andrews, Spokane, Washington  
 Judy Archibald, Boise, Idaho  
 Lawrence Armacost, New Meadows, Idaho

Jim Asaph, Ketchikan, Alaska  
 Kenneth Axtell, Wilder, Idaho  
 Les Backstrom, Idaho Falls, Idaho  
 Cherie Bacon, Milton-Freewater, Oregon  
 Diane Bailey, Cottonwood, Idaho





# Juniors



Trilochan Bains, India  
 John Baker, Moscow, Idaho  
 Ron Baker, Lewiston, Idaho  
 Jerry Ballard, Idaho Falls, Idaho  
 Boyd Barker, Donnelly, Idaho  
 Barbara Barry, Teheran, Iran



Sharrol Bartlett, Lewiston, Idaho  
 Ronald Beal, Idaho Falls, Idaho  
 Bob Beardemphl, Grangeville, Idaho  
 Ann Beardmore, Lewiston, Idaho  
 Carole Beck, Wallace, Idaho  
 Karen Becker, Sandpoint, Idaho



Ray Benham, Moscow, Idaho  
 Mary Ellen Bennett, Potlatch, Idaho  
 Lynn Bensen, Caldwell, Idaho  
 Edward Berreth, Tensed, Idaho  
 John Bethke, Briarcliff Manor, N.Y.  
 Bob Bezold, Moscow, Idaho



Alice Billman, Twin Falls, Idaho  
 William Bills, Boise, Idaho  
 Jeanne Bishop, Twin Falls, Idaho  
 Gary Blank, Spokane, Washington  
 Henry Blecha, Nampa, Idaho  
 Kaye Blickenstaff, Nampa, Idaho



Beverly Bolingbroke, Moscow, Idaho  
 John Bolliger, Hailey, Idaho  
 Sonya Bond, Sandpoint, Idaho  
 Jane Bonham, Boise, Idaho  
 Betty Bovey, Jerome, Idaho  
 Jean Boyd, Wendell, Idaho



John Bradbury, Headquarters, Idaho  
 Michael Brannan, Emmett, Idaho  
 Irene Bratton, Wallace, Idaho  
 Dora Bretthauer, Priest River, Idaho  
 Rod Brink, Jerome, Idaho  
 Betty Brooks, Quincy, Washington



Blake Brown, Blackfoot, Idaho  
 Carol Brunzell, Sandpoint, Idaho  
 Jim Bruya, Spokane, Washington  
 Don Bryant, Boise, Idaho  
 Bruce Buckner, Everett, Washington  
 Ellic Bunney, Princeton, Idaho



Max Burke, Hailey, Idaho  
 Virginia Burns, Pittsburgh, Pa.  
 Dennie Byram, Edwall, Washington  
 Ralph Cairns, Boise, Idaho  
 Frank Cammack, Wenatchee, Washington  
 Russ Campbell, Emmett, Idaho



Rusty Carbon, Spokane, Washington  
 Charlotte Carlson, Milton-Freewater, Oregon  
 Dick Carlson, Gooding, Idaho  
 James Carter, Gooding, Idaho  
 John Chapman, Twin Falls, Idaho  
 Anthony Checkowski, Jersey City, N.J.



# Juniors

Lennard Chin, Jamaica  
 Jim Chrisman, San Bernardino, Calif.  
 Clarence Chrisp, Broken Bow, Nebraska  
 Kent Church, Burley, Idaho  
 Carole Clark, Richland, Wash.  
 LeRoy Clausen, Lewiston, Idaho

Steven Clements, Chehalis, Wash.  
 S. L. Clendenin, Arco, Idaho  
 Bob Coats, Boise, Idaho  
 Bob Cole, Hermiston, Oregon  
 Jack Cole, Greenacres, Washington  
 Margaret Peckardt Cole, Burley, Idaho

Gary Collier, Coeur d'Alene, Idaho  
 George Conger, Nezperce, Idaho  
 Bill Cooke, Boise, Idaho  
 Fred Cook, Kellogg, Idaho  
 Margaret Cook, Twin Falls, Idaho  
 Tom Cooper, Idaho Falls, Idaho

Melvin Cope, Eagle, Idaho  
 Andrew T. Cox, Kendrick, Idaho  
 Lloyd Cox, Lewiston, Idaho  
 Gary Craig, Kimberly, Idaho  
 John Cranston, Boise, Idaho  
 Deane Crawforth, Boise, Idaho

Edwin Crockett, Sandpoint, Idaho  
 Ivan Crockett, Hansen, Idaho  
 Neil Cross, New Plymouth, Idaho  
 Gerald L. Curnes, Indianola, Iowa  
 Bill Currie, Oakland, Calif.  
 Mary Ellen Daly, Craigmont, Idaho

Pat Daly, Twin Falls, Idaho  
 Kristin Damm, Oslo, Norway  
 Wiley Daniels, Glens Ferry, Idaho  
 Ernest Davenport, Idaho Falls, Idaho  
 Tom Davidson, Pocatello, Idaho  
 Richard Davis, Council Bluffs, Iowa

Vern Davis, Buhl, Idaho  
 Mike Day, Gooding, Idaho  
 Ann Deal, Nampa, Idaho  
 Daryl DeLeau, Teaneck, New Jersey  
 Martha Sue Dempsey, Hailey, Idaho  
 Stan Desjardins, Coeur d'Alene, Idaho

Don Dick, Boise, Idaho  
 Lola Dickerson, Parma, Idaho  
 Allyn Dingel, Twin Falls, Idaho  
 Darryl Dixon, Payette, Idaho  
 Gerald Dixon, Wallowa, Oregon  
 Jim Donald, Boise, Idaho

Robert L. Donnelly, Boise, Idaho  
 Kay Driessen, Coeur d'Alene, Idaho  
 Peggy DuPuis, Seattle, Washington  
 Paul Durning, Cataldo, Idaho  
 Jerry Dyer, Plummer, Idaho  
 Wallace Earle, Sandpoint, Idaho

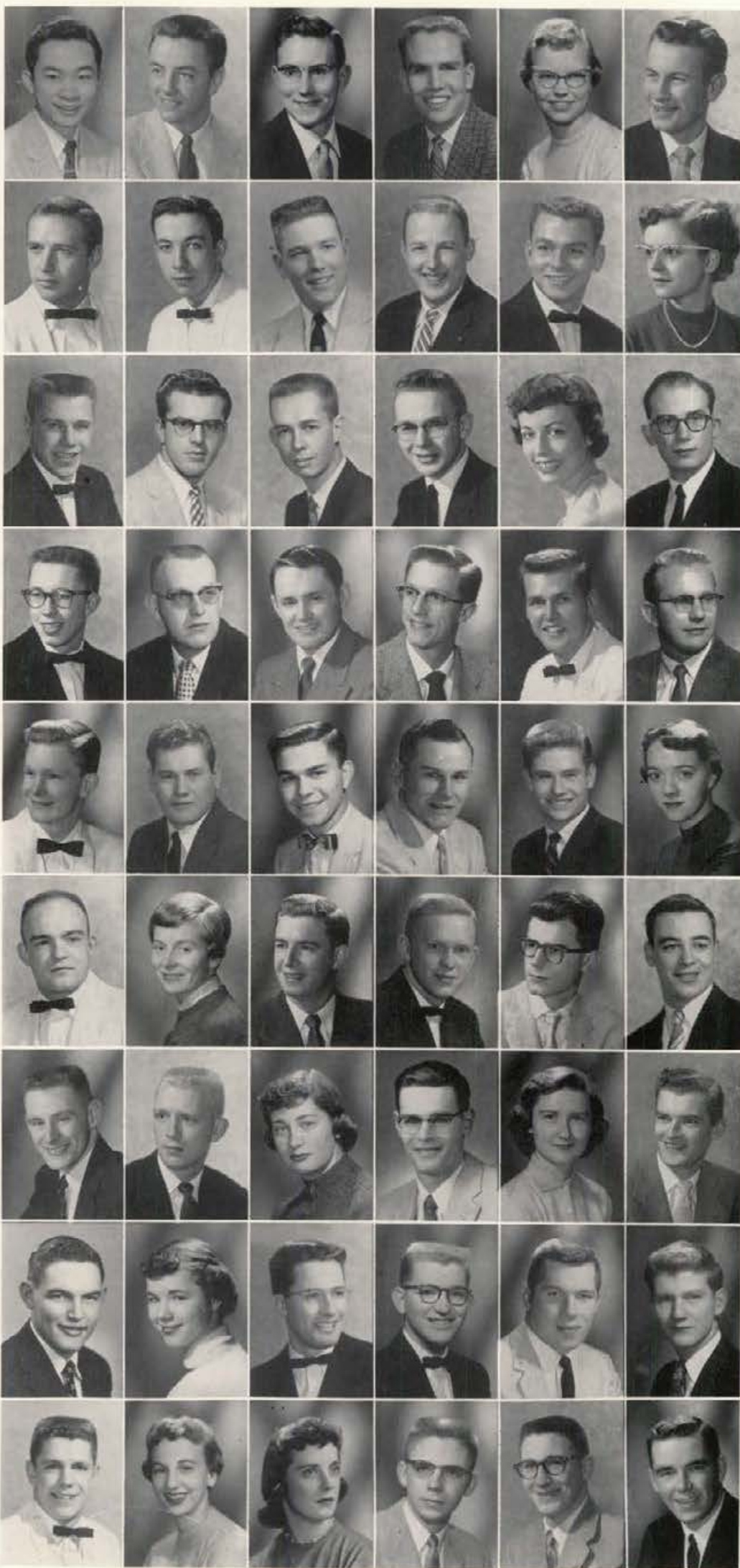



# Juniors



Dean Eaton, Wendell, Idaho  
Deana Dykstra, Jerome, Idaho  
Tom Eddy, San Marino, Calif.  
Ron Edwards, Ephrata, Wash.  
Arnold Eidam, Sandpoint, Idaho  
John Eisinger, Gooding, Idaho



Greta Eldred, New Plymouth, Idaho  
Marcia Ellis, Wallace, Idaho  
Sue Emry, Spokane, Wash.  
David Esser, Genesee, Idaho  
Evelyn Evans, Parma, Idaho  
Lynne Evans, Boise, Idaho



Sandi Evans, Mountain Home, Idaho  
Rowland Felt, Idaho Falls, Idaho  
Ray Fife, Idaho Falls, Idaho  
Marvin Fischer, Jerome, Idaho  
Lorne Fitts, Geneva, Illinois  
Ann Foley, Moscow, Idaho



Judi Folkins, Worley, Idaho  
Yvonne Forte, Boise, Idaho  
Dick Foster, Kamiah, Idaho  
George Fowler, Oklahoma City, Oklahoma  
Laurie Fowler, Idaho Falls, Idaho  
Dick Fray, Lewiston, Idaho



Pat Friend, Spokane, Wash.  
Robert W. Fritts, Okanogan, Wash.  
Bill Galligan, Redmond, Oregon  
Dick Galloway, Twin Falls, Idaho  
Pat Gamble, Coeur d'Alene, Idaho  
Dorothy Drayton Garrett, Moscow, Idaho



Jay Garrett, Horseshoe Bend, Idaho  
Patsy Garrison, Moscow, Idaho  
Mary Gilderoy, Weiser, Idaho  
Don Giles, Winchester, Idaho  
Jerry Giles, Moscow, Idaho  
Greyson Gilson, Lewiston, Idaho



Jim Gneckow, Boise, Idaho  
Mollie Godbold, Idaho Falls, Idaho  
Mary Grabner, Boise, Idaho  
Marvel Grasser, Orofino, Idaho  
Marilyn Greene, Moscow, Idaho  
Lee Griffin, Hermiston, Oregon



Lowell Grim, Nampa, Idaho  
Guy Hafer, Weippe, Idaho  
Floyd Hall, Shoshone, Idaho  
Anne Hamblin, Lewiston, Idaho  
Ann Hamilton, Arcadia, California  
Mickey Hammer, Spokane, Washington



Al Hammill, Pendleton, Oregon  
Helen Hanford, Spokane, Washington  
Claire Hansen, Stanley, Idaho  
Oliver Hanson, Moscow, Idaho  
Bill Hardy, Portland, Oregon  
Don Harris, Grace, Idaho



# Juniors

LaRae Harrop, Driggs, Idaho  
 Rowena Hasbrouck, Cascade, Idaho  
 Dick Hauff, Richland, Washington  
 Naomi Hauge, Sacramento, California  
 Pat Havemann, Salmon, Idaho  
 Jim Hawkins, Coeur d'Alene, Idaho

Warren Hawley, Ontario, California  
 Denny Hayden, Payette, Idaho  
 Mike Heaton, Burlingame, California  
 Gordon Henderson, Eden, Idaho  
 Clayne Hendricks, Seneca, Oregon  
 Bob Hentges, Grand Forks, N.D.

Sylvia Herman, Homedale, Idaho  
 Sylvia Hertz, New Plymouth, Idaho  
 John Hoch, Ashton, Idaho  
 James Hochstrasser, Boise, Idaho  
 Sonja Hoisath, Lewiston, Idaho  
 James Holden, Burley, Idaho

Gretchen Holmes, Warren, Idaho  
 Steve Holzhey, Greer, Idaho  
 John Hook, Quincy, California  
 Tom Hoots, San Anselmo, California  
 Claire Hopkins, Parma, Idaho  
 George Horne, Grosse Ile, Michigan

John Houghtelin, Twin Falls, Idaho  
 Ron Hulbert, Spokane, Washington  
 Ralph Hull, Twin Falls, Idaho  
 Don Ingle, Kendrick, Idaho  
 Bill Irvine, Caldwell, Idaho  
 Miriam Iverson, Caldwell, Idaho

Carol Jackson, Coeur d'Alene, Idaho  
 Dick Jackson, Boise, Idaho  
 Dorothy Jacobsen, Rexburg, Idaho  
 Sue James, Pinehurst, Idaho  
 Ben Jenness, Madison, California  
 Allen Jensen, Montpelier, Idaho

Dennes Jensen, Redondo Beach, California  
 Doris Jerome, Kuna, Idaho  
 Ed John, Grangeville, Idaho  
 Elinor Johnson, Idaho Falls, Idaho  
 Margie Johnson, Spokane, Washington  
 R. E. Johnson, Pendleton, Oregon

Betty Johnsmeyer, Boise, Idaho  
 Betty Johnston, Kamiah, Idaho  
 Billie Jones, Eden, Idaho  
 Carol Jones, Hansen, Idaho  
 Darrel Jones, Cambridge, Idaho  
 Ingrid Jones, Blackfoot, Idaho

Lorana Jones, Malad, Idaho  
 Robert Jones, Chino, California  
 Barbara Joseph, Weiser, Idaho  
 Dean Judd, Blackfoot, Idaho  
 Jaclyn Judy, Portland, Oregon  
 Frank Just, Firth, Idaho

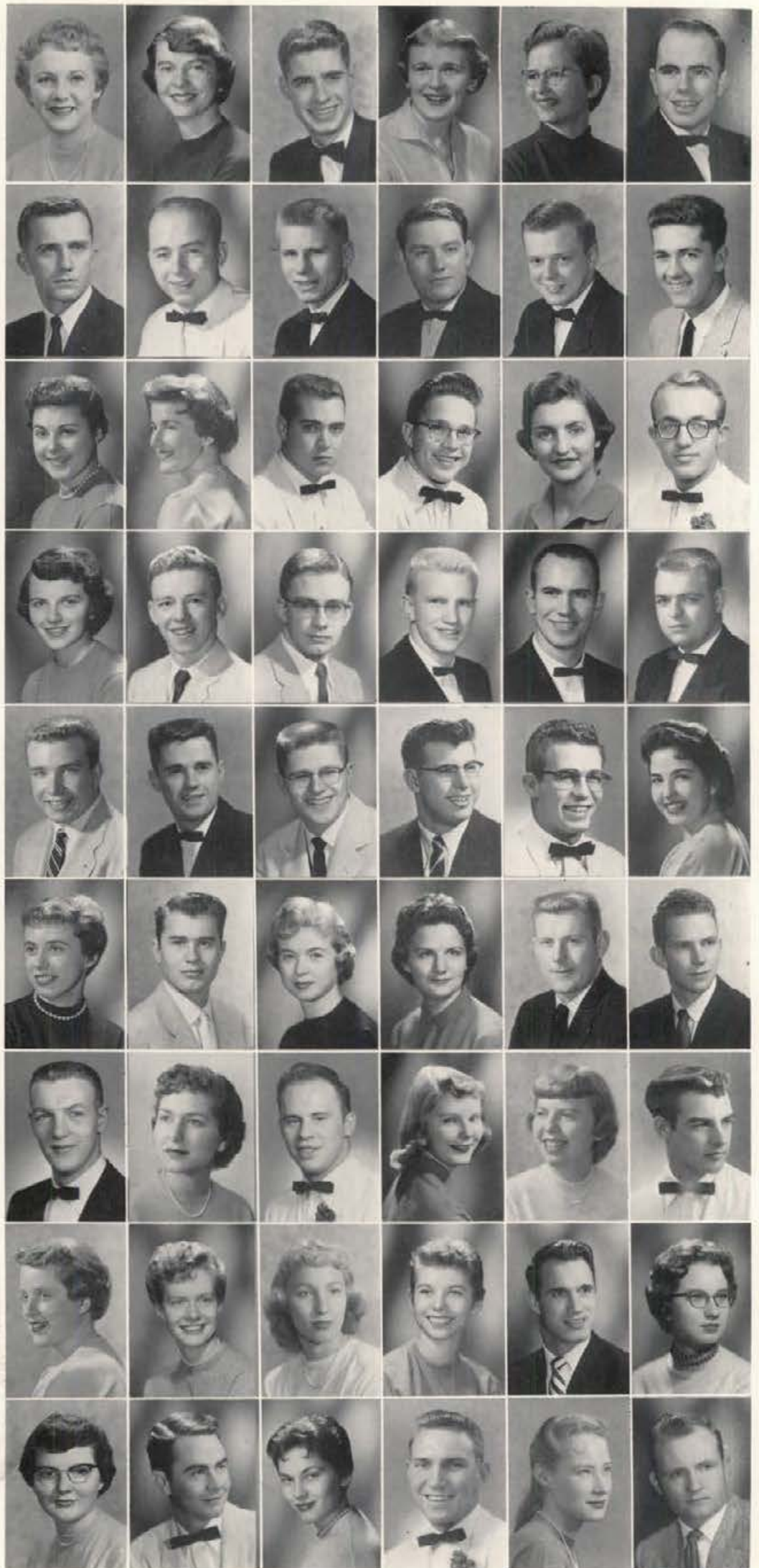



# Juniors

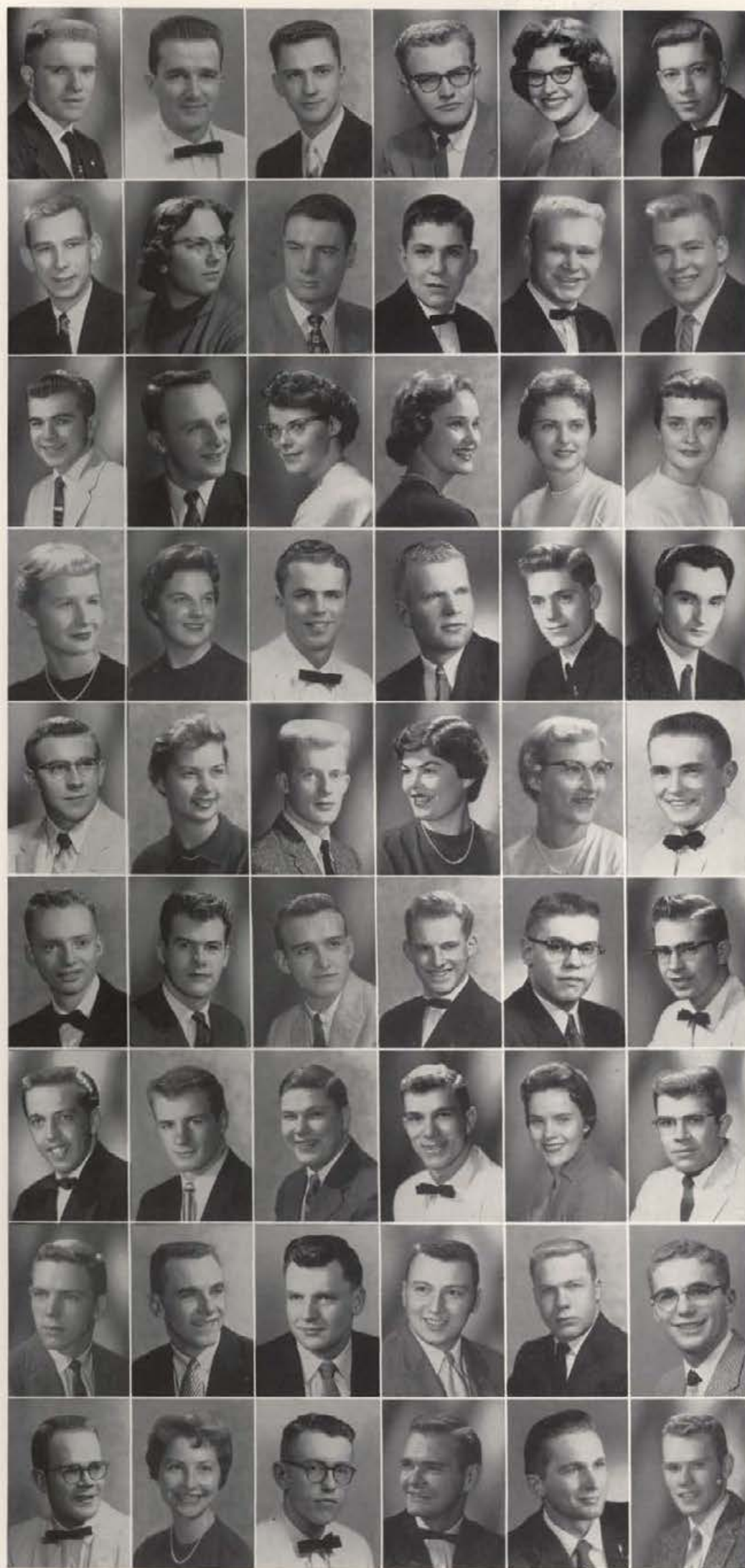

Jim Kalk, Boise, Idaho  
 H. W. Keith, Grangeville, Idaho  
 Ted Keith, Salmon, Idaho  
 Ed Keller, Soda Springs, Idaho  
 Claudette Kerns, Pittsburg, California  
 Jack Kidd, Calgary, Canada

Fred Kiokemeister, Chicago, Illinois  
 Shirley Kletke, Parma, Idaho  
 Greg Knapp, Harrington, Washington  
 Garry Knopf, Toledo, Ohio  
 Craig Kosonen, Coeur d'Alene, Idaho  
 Jerry Kramer, Sandpoint, Idaho

Don Krier, Troy, Idaho  
 Gary Krier, Genesee, Idaho  
 Mildred Kroetch, Harrison, Idaho  
 Valerie Kroll, Kellogg, Idaho  
 Kay LaBarge, Spokane, Washington  
 Lorraine Langdon, Twin Falls, Idaho

Jane Lange, Genesee, Idaho  
 Rita Larson, Clarkia, Idaho  
 Van Larson, Coeur d'Alene, Idaho  
 Lawrence LaRue, Heyburn, Idaho  
 David Laws, Boise, Idaho  
 Laurence Leahy, Post Falls, Idaho

Jerald Leatham, Shelley, Idaho  
 Katherine Lee, St. Maries, Idaho  
 Jerry Lewis, North Platte, Nebraska  
 Donna Lightner, Enaville, Idaho  
 Kay Lipp, Bonners Ferry, Idaho  
 Jack Little, Boise, Idaho

Ray Long, Pomeroy, Washington  
 John Longworth, Spokane, Washington  
 Bruce Lorenz, Pendleton, Oregon  
 Mike Lund, Oslo, Norway  
 Eugene Lunden, Dudley, Idaho  
 Skip McConville, Shelley, Idaho

Loren McCoy, Boise, Idaho  
 Larry McCulloch, Wallace, Idaho  
 Homer McEvers, Chehalis, Washington  
 Gary McEwen, Kimberly, Idaho  
 Rhoda McGraw, Moscow, Idaho  
 Bill McKinnis, Puyallup, Washington

John McMennamin, Presque Isle, Maine  
 Ross Maloney, Lethbridge, Canada  
 Kent Marboe, Anchorage, Alaska  
 Felix Marcolin, Kellogg, Idaho  
 Quentin Markwell, Caldwell, Idaho  
 Lowell Martin, Grangeville, Idaho

Gerald Matsen, Payette, Idaho  
 Marilyn Mathews, Emmett, Idaho  
 David Maxey, Boise, Idaho  
 Owen Mayo, Aberdeen, South Dakota  
 Gene Mecherikoff, Alhambra, California  
 Dick Meese, Spokane, Washington



# Juniors

Jack Mercer, Nampa, Idaho  
 LeRoy Meyer, Meridian, Idaho  
 Marion Midkiff, Richland, Washington  
 Mary Jane Milbrach, Walla Walla, Washington  
 Joyce Miles, Kellogg, Idaho  
 Al Miller, Gooding, Idaho

Jim Minas, Boise, Idaho  
 Richard Minkler, Spokane, Washington  
 Charles Monson, Coeur d'Alene, Idaho  
 Cecelia Montoya, Kellogg, Idaho  
 Jack Moore, Boise, Idaho  
 Pat Morgan, Spokane, Washington

Ray Morgan, Kellogg, Idaho  
 Larry Morris, Coeur d'Alene, Idaho  
 Larry Moss, Twin Falls, Idaho  
 Sue Murray, Palouse, Washington  
 Terry Murphy, Mullan, Idaho  
 Mary Musick, Porterville, California

Lorin Nelson, Pocatello, Idaho  
 Peggy Nelson, San Mateo, California  
 Philip Nelson, Rupert, Idaho  
 Walter Nelson, Gooding, Idaho  
 Albert Neu, American Falls, Idaho  
 Don Nevile-Smith, Creston, B.C.

LaRene Newberry, Jerome, Idaho  
 Faith Newcomb, Council, Idaho  
 Marilyn Nugent, Pocatello, Idaho  
 Jerry O'Connell, Lewiston, Idaho  
 Kathryn O'Conner, Moscow, Idaho  
 Colleen O'Donnell, Sandpoint, Idaho

Warren Olney, Pasadena, California  
 Frank Oneida, Shoshone, Idaho  
 Robert Osburn, Craigmont, Idaho  
 Tom O'Reilly, Princeton, Idaho  
 Darwin Otto, Jerome, Idaho  
 Mary Owl, Fort Hall, Idaho

Wilma Packard, Moscow, Idaho  
 John Pappas, Soap Lake, Washington  
 Lonnie Park, Boise, Idaho  
 Phil Parr, Calgary, Canada  
 Claudia Parsell, Moses Lake, Washington  
 Wade Patterson, Moscow, Idaho

George Patton, Craigmont, Idaho  
 Mike Patton, Payette, Idaho  
 Rodney Payne, Idaho Falls, Idaho  
 John Pearson, Cambridge, Idaho  
 Vance Penton, Payette, Idaho  
 Rose-Marie Perrin, Walla Walla, Wash.

Kay Pettygrove, Burley, Idaho  
 Charles Pfeiffer, Challis, Idaho  
 Stan Pierce, Twin Falls, Idaho  
 Helen Place, Plummer, Idaho  
 John Platt, Huston, Idaho  
 Larry Pline, Nampa, Idaho

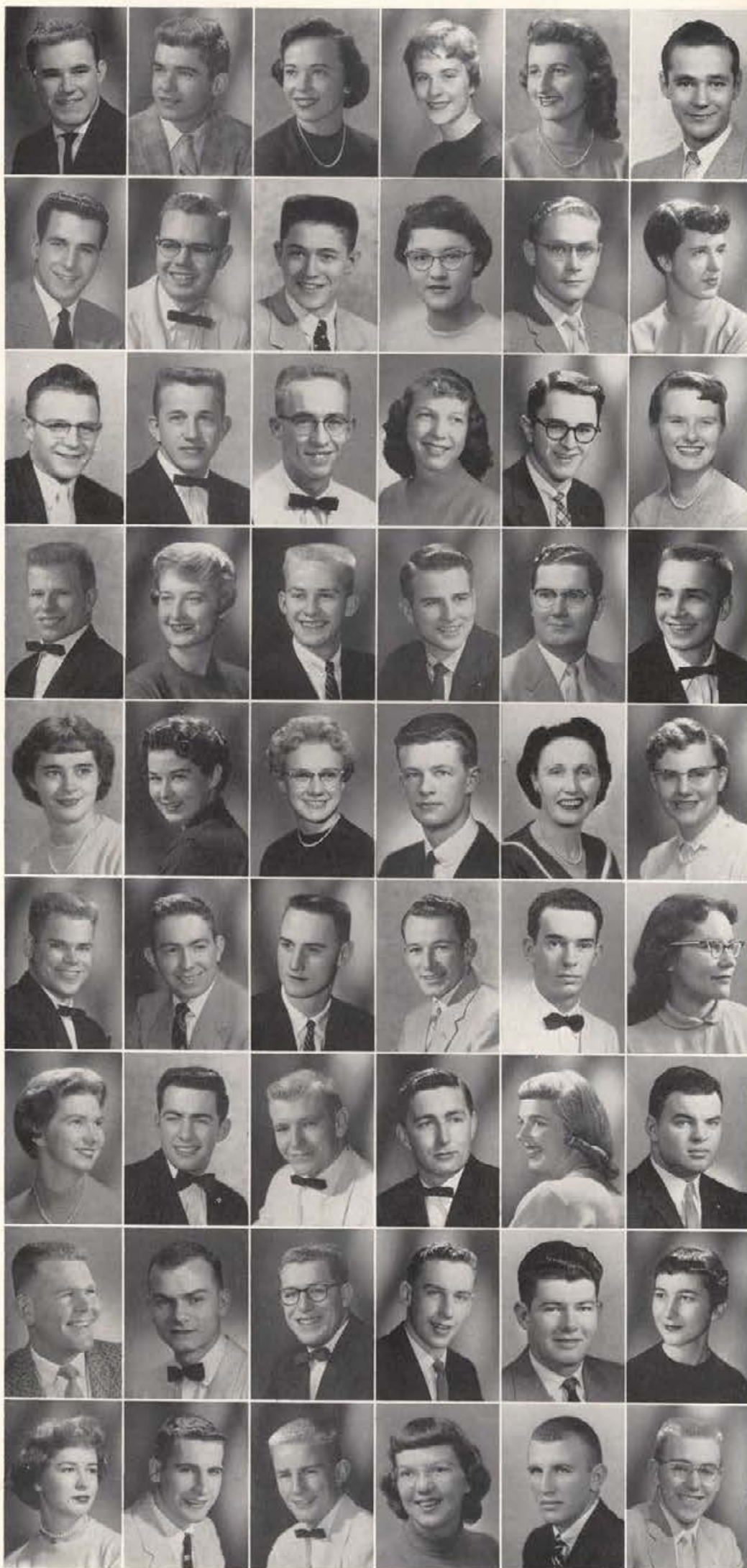



# Juniors

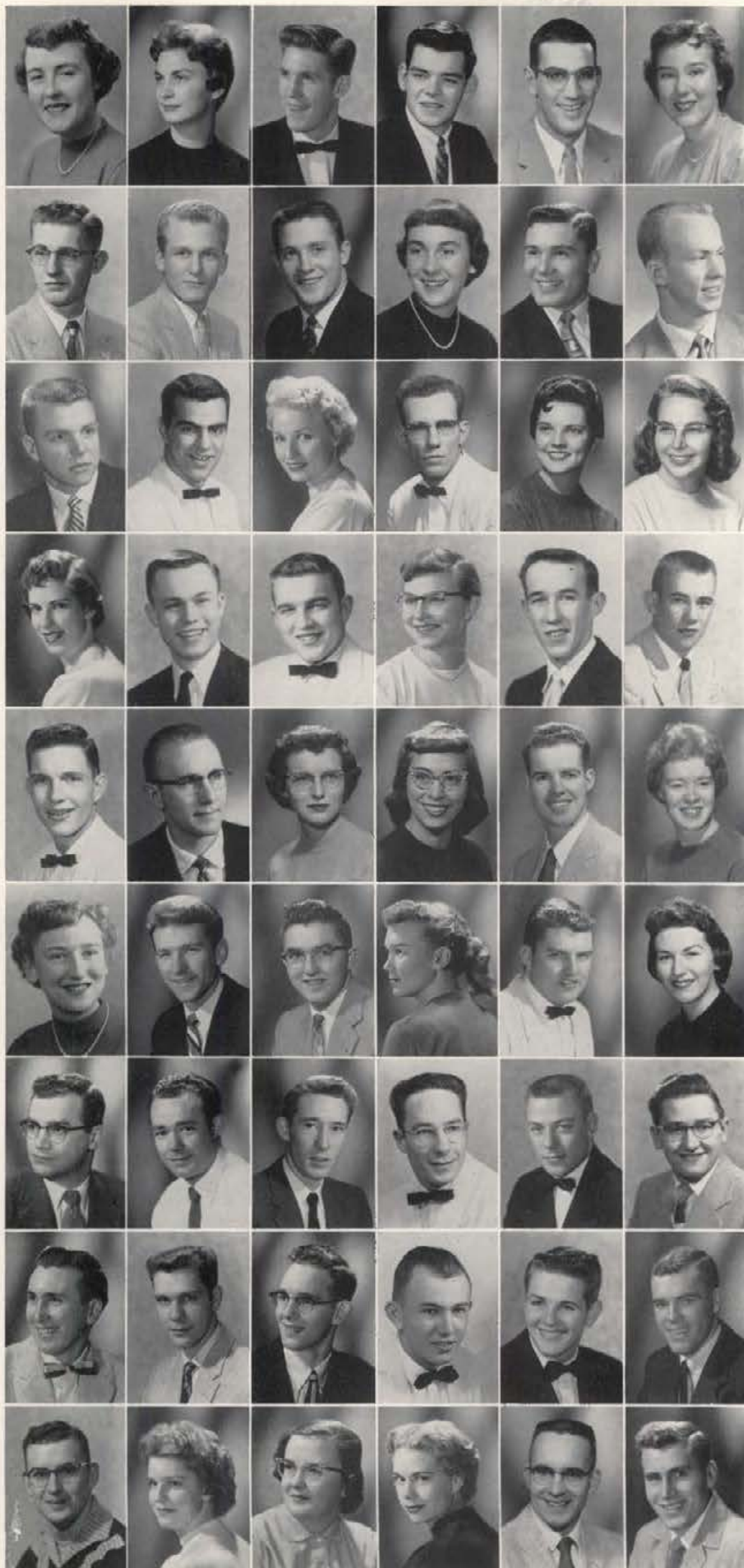

Shirley Poff, Emmett, Idaho  
 Claire Poitevin, Idaho Falls, Idaho  
 Dave Powell, Nampa, Idaho  
 Ron Powell, Calgary, Canada  
 Bob Prestel, Indianapolis, Indiana  
 Kaye Prestwich, Spokane, Washington

Ralph Pribble, Mullan, Idaho  
 Chester Prior, Hansen, Idaho  
 George Pugh, Wallace, Idaho  
 Judy Purkhiser, New Plymouth, Idaho  
 John Raeder, Moscow, Idaho  
 Reed Ragan, Rigby, Idaho

Doug Randall, Lewiston, Idaho  
 Charles Rau, Amityville, New York  
 JoAnn Kay, New Plymouth, Idaho  
 John Ready, Lewiston, Idaho  
 Patti Rees, Kimberly, Idaho  
 Carol Reichert, Filer, Idaho

Carol Ann Renstrom, Boise, Idaho  
 Tom Requist, Caldwell, Idaho  
 Jim Richel, Pierce, Idaho  
 Barbara Riedeman, Twin Falls, Idaho  
 Milton Riggers, Gifford, Idaho  
 Wilton Riggers, Gifford, Idaho

Richard Roberge, Colfax, Washington  
 Ralph Roberts, Pocatello, Idaho  
 Patsy Lou Robinson, Triumph, Idaho  
 Pat Rojan, Hope, Idaho  
 Boyd Rood, Cobalt, Idaho  
 Arlene Ross, Lewiston, Idaho

Audrey Ross, Orofino, Idaho  
 Dennis Ross, Hermiston, Oregon  
 Elwin Ross, Meridian, Idaho  
 Charlene Roth, Idaho Falls, Idaho  
 Nick Rudge, Boise, Idaho  
 Kay Russell, Mountain Home, Idaho

Robert Salmon, Kellogg, Idaho  
 Floyd Sanford, Portland, Oregon  
 Robert Sargent, Murtaugh, Idaho  
 Bryant Sather, Kellogg, Idaho  
 Charles Sauls, Boise, Idaho  
 William Schauer, Hayden Lake, Idaho

Donald Sheline, Cambridge, Idaho  
 Don Schierman, Coeur d'Alene, Idaho  
 Arthur Scholes, Spokane, Washington  
 Dick Schults, Cottonwood, Idaho  
 Dick Seely, Moscow, Idaho  
 Douglas Seely, Walla Walla, Washington

Fred Seifert, St. Maries, Idaho  
 Carol Seitz, Rigby, Idaho  
 Barbara Shaffer, Moscow, Idaho  
 Norma Shaffer, Cataldo, Idaho  
 William Shane, Emmett, Idaho  
 Dale Sharp, Weiser, Idaho



# Juniors

Martha Sharp, Filer, Idaho  
 James Shearer, Payette, Idaho  
 Richard Sheppard, Twin Falls, Idaho  
 Dick Shern, Coeur d'Alene, Idaho  
 John Shively, Jamestown, N.Y.  
 Sharon Shulldberg, Terreton, Idaho

A. S. Sidhu, India  
 Gary Simmons, Twin Falls, Idaho  
 Bill Simon, Fairfield, Idaho  
 Nancy Sisty, Spokane, Washington  
 June Sleeman, Alberta, Canada  
 Dale Smelcer, Priest River, Idaho

Nepier Smith, Pacific Grove, California  
 Rex Smith, Rexburg, Idaho  
 Tom Smith, Columbus, Ohio  
 Charlotte Sodorff, Moscow, Idaho  
 Carol Solum, Wallace, Idaho  
 Dorothy Sowa, Kamiah, Idaho

Pat Sparkman, Wallace, Idaho  
 Connie Spaulding, Boise, Idaho  
 Betty Spencer, Browning, Montana  
 Herbert Spencer, Canada  
 Keith Stackhouse, Kennewick, Washington  
 Grady Staley, Inkom, Idaho

Bill Stephens, Winchester, Idaho  
 Gene Stewart, Arbon, Idaho  
 Marilyn Stewart, Coeur d'Alene, Idaho  
 Robert Stewart, Meridian, Idaho  
 Wayne Stevens, Dietrich, Idaho  
 Roger Stoker, Shelley, Idaho

Bill Stott, Pittsburgh, Pennsylvania  
 Joe Subia, Wilder, Idaho  
 Colleen Sullivan, Mountain Home, Idaho  
 Margaret Sullivan, Osburn, Idaho  
 Ginger Symms, Caldwell, Idaho  
 Melvin Taggart, Palouse, Washington

Janene Taylor, Moscow, Idaho  
 Carol Temple, Santa Monica, California  
 Dwaine Tesohldek, Buhl, Idaho  
 Bob Thomas, Moscow, Idaho  
 Charles Thomas, Dietrich, Idaho  
 Bud Thompson, Coeur d'Alene, Idaho

Harry A. Thompson, Sagle, Idaho  
 Brent Thomson, Teton, Idaho  
 Bonnie Tower, Portland, Oregon  
 Lee Townsend, Payette, Idaho  
 Bob Tresmit, Moscow, Idaho  
 Gary Tronson, Coeur d'Alene, Idaho

Shirley True, Mountain Home, Idaho  
 Vivian Vaagan, Moscow, Idaho  
 Wayne Valentine, Preston, Idaho  
 Marie Van Orman, Jerome, Idaho  
 Lowell Vanskike, Coeur d'Alene, Idaho  
 Jerry Vaughn, Utica, N.Y.

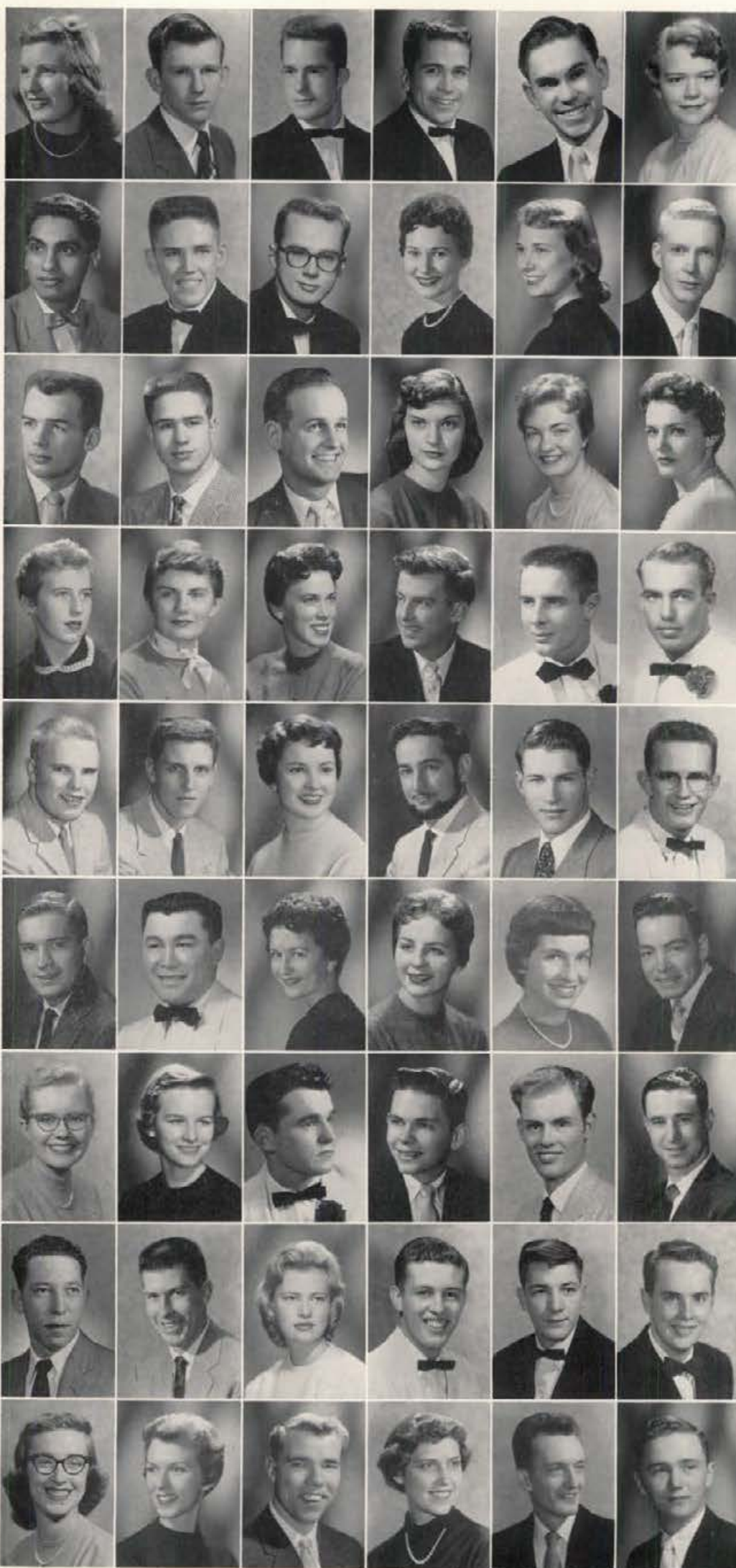



# Juniors



Don Villeneuve, San Fernando, California  
 Kay Vinson, Pasco, Washington  
 John Vostrez, Meridian, Idaho  
 Bob Wahler, Wendell, Idaho  
 Jackie Wainwright, Boise, Idaho  
 Charlotte Walker, Parma, Idaho



Karen Walker, Fairbanks, Alaska  
 Wayne Walker, Boise, Idaho  
 Charles Walrath, Orofino, Idaho  
 Paul Walters, Boise, Idaho  
 Larry Ward, Mojave, California  
 Virginia Ward, Portland, Oregon



Gaylon Warford, Headquarters, Idaho  
 Karen Warner, Twin Falls, Idaho  
 Carol Warren, Spokane, Washington  
 George Watanabe, Hawaii  
 Coleen Watson, Twin Falls, Idaho  
 Jay Webb, Idaho Falls, Idaho



Darrell Weber, Idaho Falls, Idaho  
 Don Webster, Headquarters, Idaho  
 Dayton Wells, Peck, Idaho  
 Jack Wells, Plymouth, Wisconsin  
 Charles Werry, Burley, Idaho  
 Nancy Westcott, Boise, Idaho



Knute Westergren, Twin Falls, Idaho  
 Bob Westover, Coeur d'Alene, Idaho  
 Nancy Wheeler, Meridian, Idaho  
 Jan White, Lewiston, Idaho  
 Joanie Wicklund, Lewiston, Idaho  
 Norma Wiks, Kettle Falls, Washington



William Wilkerson, Caldwell, Idaho  
 Howard Williams, Moscow, Idaho  
 Jerry Williams, Boise, Idaho  
 Jolene Williams, Moscow, Idaho  
 Roger Williams, Lewiston, Idaho  
 Myrtle Williamson, Lewiston, Idaho



Jan Willms, Gooding, Idaho  
 Bill Wilson, Rockford, Illinois  
 Don Wilson, Middleton, Idaho  
 Freida Wilson, Emmett, Idaho  
 Gregg Wilson, Moscow, Idaho  
 Joe Wilson, Nezperce, Idaho



Jon Woodall, Boise, Idaho  
 Walter Wilson, Nampa, Idaho  
 Willard Wilson, Filer, Idaho  
 Bill Winter, Deerfield, Illinois  
 Dick Wisdom, Boise, Idaho  
 Betty Wiswall, Zillah, Washington



Barbara Worst, Coeur d'Alene, Idaho  
 Ken Worthington, Gannett, Idaho  
 Austin Young, Shoshone, Idaho  
 Dixie Young, Pocatello, Idaho  
 Virgil Young, Corvallis, Oregon





LaRae Sasser, Treasurer; Chris Mackert, Vice President; Elaine Heber, Secretary; Jim Kay, President.

## Sophomore Class

Under the fine guidance of Jim Kay as president for the second consecutive time, the class of 1959 again had a very successful year. Holly Week, as an annual event sponsored by the sophomores, included a fashion show at the fish bowl with the queen candidates as models. Also during the week was the Christmas serenade in which all the sophomores participated. The Sophomore Week was culminated by the coronation of our Holly Queen, Carol Wachal.



Darrell Adams, Nampa, Idaho  
 Richard Adams, Boise, Idaho  
 Loris Addington, Council, Idaho  
 Kent Ahlschlager, Glens Ferry, Idaho  
 Arthur Albanese, North Bergen, N.J.  
 Don Albertson, Samuels, Idaho

Dean Allen, Silver Springs, Idaho  
 Frank Allen, Nampa, Idaho  
 Hester Allison, Caldwell, Idaho  
 Andi Anderson, San Mateo, California  
 Josie Anderson, Idaho Falls, Idaho  
 Susan Anderson, Boise, Idaho

Kathleen Andes, Boise, Idaho  
 Anthony Arave, Idaho Falls, Idaho  
 James K. Armitage, Gooding, Idaho  
 Marjorie Assendrup, Murtaugh, Idaho  
 Fred Ayarza, Jerome, Idaho  
 Dale Babbitt, Boise, Idaho

Rona Backstrom, Idaho Falls, Idaho  
 LeRoy Baker, Pocatello, Idaho  
 Paul Baker, Montpelier, Idaho  
 Don Baldwin, Kootenai, Idaho  
 Ace Ballard, Idaho Falls, Idaho  
 Earl Banner, Declo, Idaho



# Sophomores



Eva Barber, Bonners Ferry, Idaho  
 William Barclay, Zion, Illinois  
 Lee Barron, Fairfield, Idaho  
 Dorothy Bauer, Moscow, Idaho  
 Richard Baughman, Boise, Idaho  
 Lain Baxter, Calgary, Canada

Bud Beasley, Caldwell, Idaho  
 Sally Beattie, Boise, Idaho  
 Clark Bedow, Hansen, Idaho  
 JoRae Benedict, Clarkston, Washington  
 Kris Bengston, Guam  
 Janice Berg, Richland, Washington

Marilyn Berrett, Roberts, Idaho  
 Lorraine Beymer, Seattle, Washington  
 Bob Bigler, Elmhurst, Illinois  
 Ron Bishop, Castleford, Idaho  
 Diane Bivens, Payette, Idaho  
 Jim Bivens, Payette, Idaho

John Blair, Coeur d'Alene, Idaho  
 Lottie Bliesner, Eden, Idaho  
 Gene Bodily, Idaho Falls, Idaho  
 Dick Bohlscheid, Pocatello, Idaho  
 Arlene Book, Sandpoint, Idaho  
 Doris Bonner, Lewiston, Idaho

Bill Bonnicksen, Filer, Idaho  
 Lynn Bosley, Corona del Mar, California  
 Kay Bossio, Peck, Idaho  
 Alfred Bourque, Wellesley Hills, Mass.  
 Reed Bowen, Rexburg, Idaho  
 Sonya Bowker, Spokane, Washington

Bill Boyce, Idaho Falls, Idaho  
 Marjie Bradbury, Headquarters, Idaho  
 Barbara Branscom, Palouse, Washington  
 Evelyn Bratton, Wallace, Idaho  
 Owen Bratvold, Emmett, Idaho  
 Charles Brockway, Ketchum, Idaho

Fran Brown, Arco, Idaho  
 Jackie Brown, Vancouver, Washington  
 Jim Burt, Emmett, Idaho  
 Lois Buschhorn, Eden, Idaho  
 Bruce Cairns, Boise, Idaho  
 Gary Callen, Twin Falls, Idaho

Dave Campbell, Calgary Canada  
 Cathy Cannon, Boise, Idaho  
 Gayle Carlson, Wilder, Idaho  
 Stanley Carpenter, Washington, D.C.  
 Pat Casey, Moscow, Idaho  
 Janice Chamberlain, Motes Lake, Wash.

Chris Chisholm, Brooklyn, N.Y.  
 Lon Chisum, Weiser, Idaho  
 John Ciboci, Racine, Wisconsin  
 Garland Clark, Buhl, Idaho  
 Alice Clarke, Orofino, Idaho  
 Gary Clizer, Wallace, Idaho



# Sophomores

Lawrence Clure, Cambridge, Idaho  
 Judy Cochran, Long Beach, California  
 Sharon Connaughton, San Mateo, California  
 Kay Conrad, Castleford, Idaho  
 Tom Cook, Burke, Idaho  
 Anne Copithorne, Calgary, Canada



Cathy Crabtree, Parma, Idaho  
 Marilyn Crane, Lewiston, Idaho  
 Judy Cranney, Moscow, Idaho  
 Ron Crowley, Bellflower, California  
 Elizabeth Curtis, Sandpoint, Idaho  
 Kaye Curtis, Burley, Idaho



Delon Dalke, Aberdeen, Idaho  
 Thorndike Dame, East Peterson, N.J.  
 Darrell Daubert, Lewiston, Idaho  
 Bette Davis, Twin Falls, Idaho  
 Judy Davis, Grosser, Washington  
 Kathryn Davis, New Plymouth, Idaho



William Deal, Boise, Idaho  
 Karen DeKlotz, Filer, Idaho  
 William Dellos, Picabo, Idaho  
 William Demick, Salmon, Idaho  
 Sue Ellen Dikeman, Long Beach, Calif.  
 Ted Dingman, Twin Falls, Idaho



Nike Doerr, Boise, Idaho  
 Charles Douglass, Coeur d'Alene, Idaho  
 Marian Dunning, Boise, Idaho  
 John Ebbert, LaGrange, Ill.  
 Jay Eacker, Weiser, Idaho  
 Jean Eckert, Davis, California



Carol Edelblute, Arlington Heights, Ill.  
 Carolyn Edwards, Boise, Idaho  
 Tom Edwards, Roberts, Idaho  
 Gary Elison, Fort Hall, Idaho  
 Robert Ellsworth, Rexburg, Idaho  
 Ray Emerson, Spokane, Washington



Bobby Ensign, Phoenix, Arizona  
 John Ensunra, Castleford, Idaho  
 Marge Erstad, Boise, Idaho  
 Joe Erramouspe, Montpelier, Idaho  
 Dave Eskelin, Boise, Idaho  
 Mike Estes, Moscow, Idaho



Emmanuel Etter, Samuels, Idaho  
 Bill Evans, Boise, Idaho  
 Terry Evans, Twin Falls, Idaho  
 John Falen, Jordan Valley, Oregon  
 Charles Falk, Burley, Idaho  
 Helen Farmin, Wallace, Idaho



Bob Felton, Moscow, Idaho  
 Joan Ferris, Lewiston, Idaho  
 William Fischer, Glens Ferry, Idaho  
 Ron Fitzgerald, Boise, Idaho  
 Carolyn Flatters, Buhl, Idaho  
 Ginger Fox, Twin Falls, Idaho





# Sophomores



Sandra Fritz, Lewiston, Idaho  
 Dan Fullerton, West Orange, N.J.  
 Allen Gailey, Murtaugh, Idaho  
 Donna Gale, Lewiston, Idaho  
 Clint Gardner, Santa Ana, California  
 Larry Garlinghouse, Boise, Idaho

Allen Garrett, Chehalis, Washington  
 William Gaskarth, Calgary, Canada  
 Bill Gavin, Ribby, Idaho  
 Walter Gay, Pocatello, Idaho  
 Deanna Geertsen, Boise, Idaho  
 Dean Gentry, Weiser, Idaho

Rita Ghirardello, Wallace, Idaho  
 Marcia Gill, Idaho Falls, Idaho  
 Doris Gissel, Payette, Idaho  
 Alice Giroux, Butte, Montana  
 James Givan, Bethesda, Maryland  
 Edward Godwin, Ford, Washington

Jim Golden, Boise, Idaho  
 Larry Gottschalk, Potlatch, Idaho  
 Neil Gramkow, Boise, Idaho  
 Jack Grant, Eden, Idaho  
 Dennis Gray, Nampa, Idaho  
 William Greer, Whitehall, Montana

Kala Gresky, Buhl, Idaho  
 Colleen Groff, Ephrata, Washington  
 Terece Grover, Thornton, Idaho  
 Gail Guernsey, Boise, Idaho  
 Marilyn Gulley, Richland, Washington  
 Kenneth Gutzman, Salmon, Idaho

Kay Hagadone, Coeur d'Alene, Idaho  
 Bill Hahn, The Dalles, Oregon  
 Michael Hally, Boise, Idaho  
 Forrest Hanson, Idaho Falls, Idaho  
 Gladys Hansen, Lewiston, Idaho  
 Marilyn Harden, Spokane, Washington

Roy Hargrave, Pasadena, Calif.  
 Rose Harrer, Weiser, Idaho  
 Carolyn Harris, Grace, Idaho  
 Jack Harris, Burley, Idaho  
 Maxine Harris, Nezperce, Idaho  
 Robert Harris, San Carlos, California

Rodney Harris, Fort Hall, Idaho  
 Pat Hart, Gooding, Idaho  
 Carol Harwood, Payette, Idaho  
 Walter Hauck, Arlington, California  
 Roberta Hawk, Moscow, Idaho  
 Lynette Hawken, Sagle, Idaho

Judy Hayes, Boise, Idaho  
 Jim Heer, Aberdeen, Idaho  
 Shirley Henriksson, Sandpoint, Idaho  
 Janice Henry, Kimberly, Idaho  
 Gwin Hicks, Boise, Idaho  
 Elaine Hieber, Billings, Montana



# Sophomores

Duane Higbee, Buhl, Idaho  
 Aljean Higgins, Coeur d'Alene, Idaho  
 Stephen Hinckley, Preston, Idaho  
 Betty Hintz, Nampa, Idaho  
 Chong Cheong Ho, Malaya  
 Hal Hogge, Nampa, Idaho

Ann Holden, Idaho Falls, Idaho  
 Roberta Holes, Grangeville, Idaho  
 Sue Holmes, Boise, Idaho  
 Janet Hoover, Blackfoot, Idaho  
 Edwin Horn, Burley, Idaho  
 Don Horning, Richland, Washington

Shirley Horning, Coeur d'Alene, Idaho  
 Bob Howard, Buhl, Idaho  
 James R. Howland, Payette, Idaho  
 Norman Howse, Altadena, California  
 John Huber, Meridian, Idaho  
 Dick Hughes, Mountain Home, Idaho

Don Hull, Wallace, Idaho  
 Donald Humphreys, Corral, Idaho  
 Hazel Hunt, Sandpoint, Idaho  
 Willa Hunter, Rupert, Idaho  
 Earl Huntsinger, Kuna, Idaho  
 Lana Huschke, Payette, Idaho

Diane Husted, Grangeville, Idaho  
 Jane Husted, Coeur d'Alene, Idaho  
 Gene Hymas, Heyburn, Idaho  
 Joe Isaack, Rupert, Idaho  
 Pat Iverson, Kellogg, Idaho  
 Leonard Jacobowitz, Brooklyn, N.Y.

Beth Jaggard, Boise, Idaho  
 Nona Jantz, Bonners Ferry, Idaho  
 Lowell Jarvis, Grangeville, Idaho  
 Russ Jeffery, Idaho Falls, Idaho  
 Harvey Jensen, Pingree, Idaho  
 Robert E. Jeschke, Sandpoint, Idaho

Sally Jewett, Dayton, Wyoming  
 Arlo Johnson, Lewiston, Idaho  
 Dale Johnson, Myrtle Creek, Oregon  
 Jerry Johnson, Devils Lake, North Dakota  
 Mary Ann Johnson, Moscow, Idaho  
 Paul Johnson, Davenport, Wyoming

Val Johnson, St. Maries, Idaho  
 Lamont Jones, Malad, Idaho  
 Karen Jordan, Grangeville, Idaho  
 Diane Kail, Twin Falls, Idaho  
 Ed Kale, Grangeville, Idaho  
 Joe Kallas, Boise, Idaho

Jim Kay, Twin Falls, Idaho  
 Kathy Keithly, Boise, Idaho  
 Keith Kelly, Twin Falls, Idaho  
 Clair Kenaston, Shoshone, Idaho  
 Gary Kendall, Palouse, Washington  
 Dick Kerbs, Rupert, Idaho

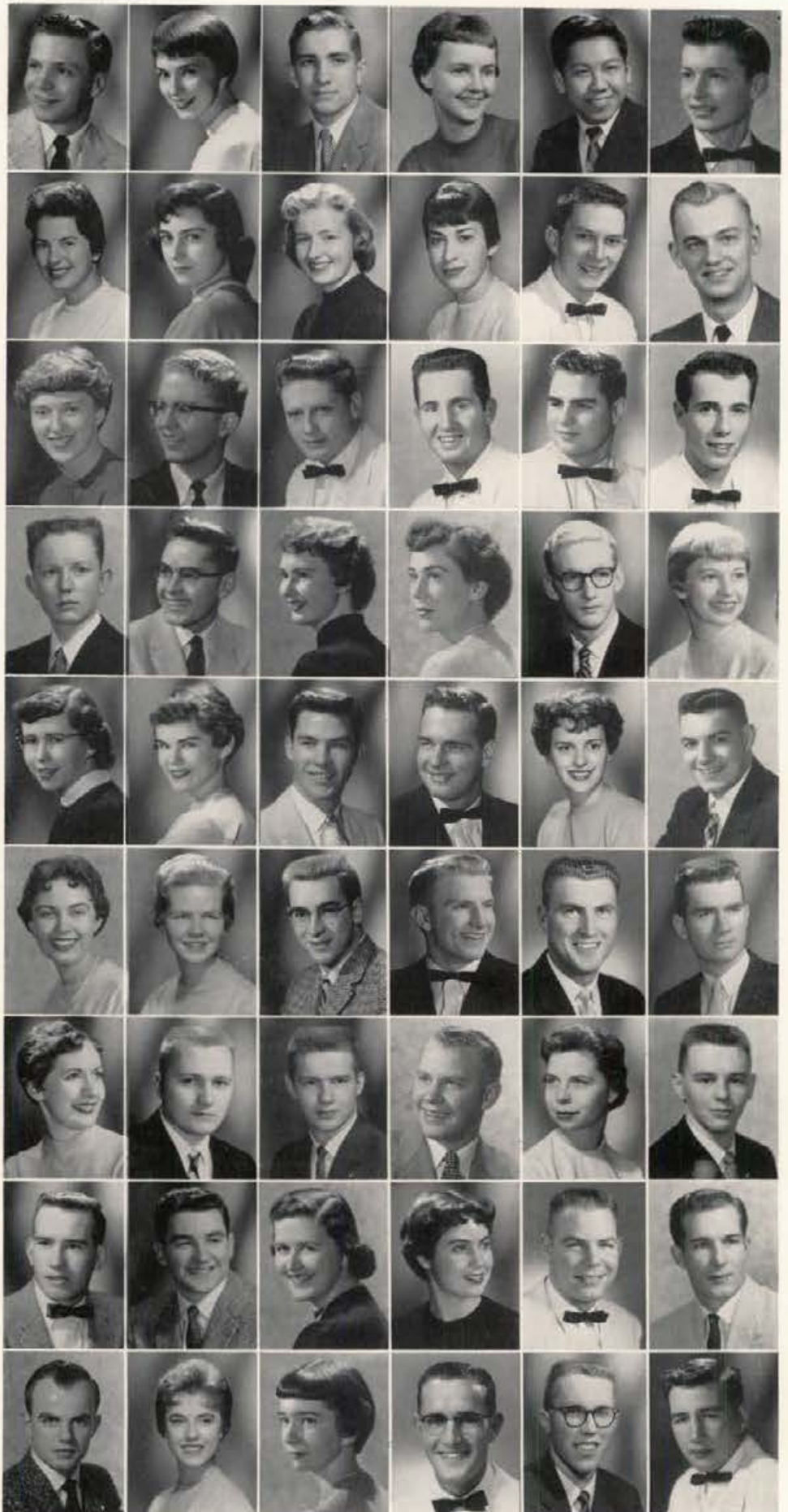



# Sophomores

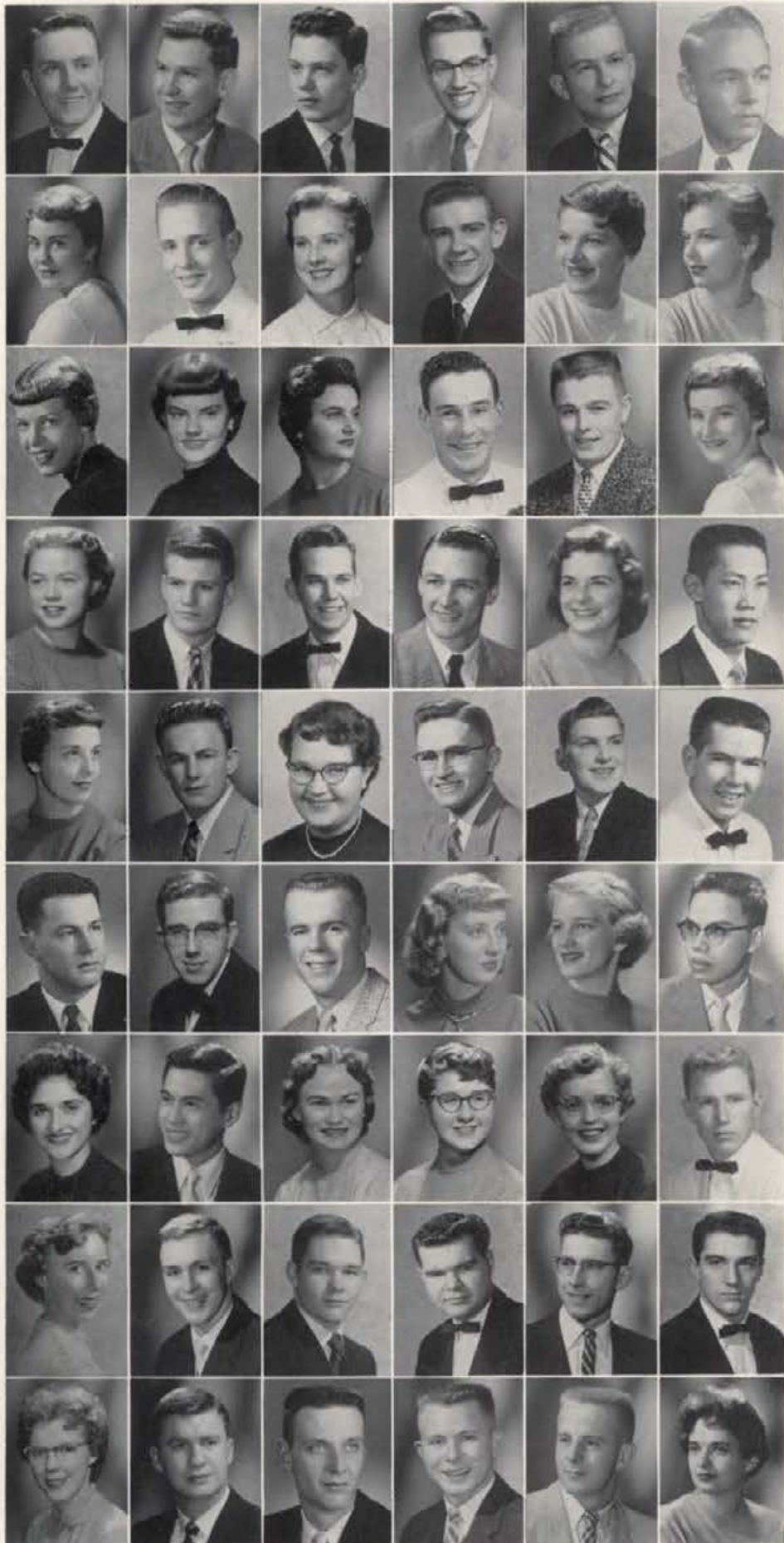

Tim Kime, Moscow, Idaho  
 Danny King, Nampa, Idaho  
 Elwood Kintner, Idaho Falls, Idaho  
 Doug Klein, Grangeville, Idaho  
 Dean Klempel, Aberdeen, Idaho  
 Jerry Knapp, Moscow, Idaho

Mary Sue Kniefel, Parma, Idaho  
 Bob Kopke, Boise, Idaho  
 Anita Koskella, Donnelly, Idaho  
 Richard Koster, Moscow, Idaho  
 Coralee Karcaw, Blackfoot, Idaho  
 Karen Kramer, Castleford, Idaho

Karen Kreizenbeck, Boise, Idaho  
 Helen Krueger, Coeur d'Alene, Idaho  
 Carol Kurdy, Boise, Idaho  
 Larry LaBolle, Deary, Idaho  
 David Laird, Lewiston, Idaho  
 Joanne Langdon, Buhl, Idaho

Gail Larson, Coeur d'Alene, Idaho  
 Kim Larsen, Boise, Idaho  
 John Laut, Calgary, Canada  
 Leonard Lawr, Spokane, Washington  
 Pat Lawton, Moscow, Idaho  
 Euclid Lee, Hawaii

Karen Lee, Idaho Falls, Idaho  
 Roger Lee, Fairfield, Idaho  
 Marybel Lill, Nampa, Idaho  
 Richard Line, Sterling, Idaho  
 Duane Little, Kellogg, Idaho  
 Bob Livingston, Twin Falls, Idaho

Rollie Lodge, Caldwell, Idaho  
 Dick Loeppky, Lewiston, Idaho  
 Clyde Lofdahl, Ellensburg, Washington  
 Beverly Lord, Idaho Falls, Idaho  
 Shirley Lovgren, Rexburg, Idaho  
 Heng Mun Low, Malaya

Clara Lowry, Wallace, Idaho  
 Calvin Lui, Hawaii  
 Lois Lundquist, Moscow, Idaho  
 Carolyn Lunstrum, Twin Falls, Idaho  
 Phylis McAlexander, Moscow, Idaho  
 Dale McCarty, Pasco, Washington

Pat McCord, Burley, Idaho  
 Glen McCurdy, Kellogg, Idaho  
 Gerald McDermott, Los Angeles, California  
 John McDonald, Idaho Falls, Idaho  
 Ken McDonald, Bovill, Idaho  
 Jim McFarland, Kimberly, Idaho

Janie McKay, St. Anthony, Idaho  
 Dave McMahon, Boise, Idaho  
 Jim McManus, Downey, California  
 Gary Michael, North Platte, Nebraska  
 Joe McMichael, North Platte, Nebraska  
 Mary Jo Mace, Lewiston, Idaho



# Sophomores

Christine Mackert, St. Anthony, Idaho  
 Marvin Mackie, Buhl, Idaho  
 Elna Magnusson, Innisfail, Canada  
 Ken Marnock, King Hill, Idaho  
 Larry Mashbarn, Mountain Home, Idaho  
 Marcia Maxwell, Boise, Idaho



Bob Mecham, Nampa, Idaho  
 Arthur Mell, Moscow, Idaho  
 Jon Mellen, Mountain Home, Idaho  
 Dean Melquist, Idaho Falls, Idaho  
 Robin Merrell, Kamiah, Idaho  
 Ralph Meyer, Elmhurst, Illinois



Barbara Miller, Spokane, Washington  
 Bonnie Miller, Caldwell, Idaho  
 Dwight Miller, Kamiah, Idaho  
 Larry Miller, Cataldo, Idaho  
 Charles Mitchell, Marsing, Idaho  
 Harry Moening, Melrose, Minn.



Nels Moller, Rupert, Idaho  
 Virginia Monson, Coeur d'Alene, Idaho  
 Laried Montgomery, Twin Falls, Idaho  
 Larry Moore, Rigby, Idaho  
 Paul Muhonen, Boise, Idaho  
 Mary Murray, Priest River, Idaho



Pat Nasmyth, San Gabriel, Calif.  
 Marvin Nebel, St. Maries, Idaho  
 John Neilson, Rupert, Idaho  
 Albert Nelson, Rexburg, Idaho  
 Glen Nelson, St. Anthony, Idaho  
 Kay Nelson, Genesee, Idaho



Larry Nelsen, Princeton, Idaho  
 Mary Nelson, Rexburg, Idaho  
 Ronald Nelson, Montpelier, Idaho  
 Dick Newell, Glens Ferry, Idaho  
 Neal Newhouse, Boise, Idaho  
 Tom Nicholson, Boise, Idaho



Arnold Nikula, Wakefield, Michigan  
 Carma Nilson, Troy, Idaho  
 Bob Nonini, Moscow, Idaho  
 Mike Norell, Nampa, Idaho  
 Nancy Norton, San Lorenzo, Calif.  
 Jan Novak, Spokane, Washington



Fred O'Brien, Reubens, Idaho  
 Christy O'Rear, San Gabriel, California  
 James Oenning, Mullan, Idaho  
 Ladaun Olin, Lewiston, Idaho  
 Diane Olmsted, Grangeville, Idaho  
 Brian Olson, Grangeville, Idaho



Winston Onyema, Africa  
 Burton Orme, St. Anthony, Idaho  
 Ron Osborn, Vero Beach, Florida  
 Jim Palisin, Euclid, Ohio  
 Nadine Palmer, Caldwell, Idaho  
 Patsy Parke, Lewiston, Idaho





# Sophomores

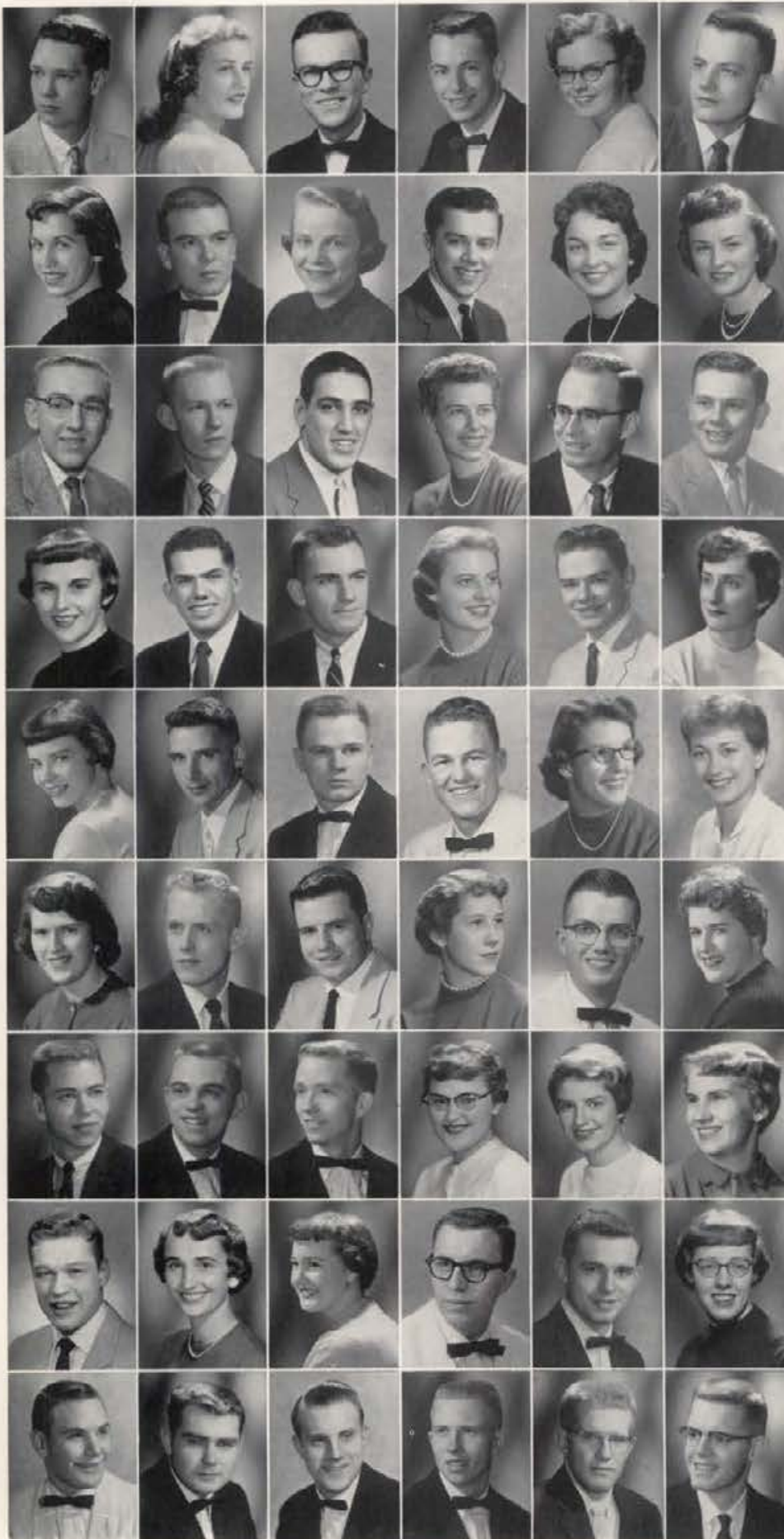

Ardell Parks, Fairfield, Washington  
 Elizabeth Passmore, Moscow, Idaho  
 Dwight Patton, Craigmont, Idaho  
 Jim Patton, Sandpoint, Idaho  
 Sharon Pease, Wilder, Idaho  
 Ned Pence, Mackay, Idaho

Jo Pennington, Sandpoint, Idaho  
 Charles Perry, Sacramento, California  
 Karilyn Peterson, Moscow, Idaho  
 Michael Peterson, Lewiston, Idaho  
 Tonia Peterron, Boise, Idaho  
 Verlene Peterson, Lake Fork, Idaho

Dale Plinc, Nampa, Idaho  
 Charles Powers, Twin Falls, Idaho  
 Jim Prestel, Indianapolis, Indiana  
 Penny Preston, Los Angeles, California  
 Donald Pridmore, Richfield, Idaho  
 Marshall Pritchett, Mackay, Idaho

Pat Quane, Rupert, Idaho  
 Frank Ramer, Craigmont, Idaho  
 Dave Randolph, Mt. Pleasant, Michigan  
 Beverly Rasor, Boise, Idaho  
 Jim Rathbun, Eagle, Colorado  
 Judy Rauch, Lewiston, Idaho

Pat Redmond, Coeur d'Alene, Idaho  
 Clarence Reed, Sagle, Idaho  
 Richard Renshaw, Atlanta, Georgia  
 Tom Reveley, Altadena, California  
 Carol Rice, Coeur d'Alene, Idaho  
 Hilda Riecken, Everett, Washington

Doris Riggs, Murtaugh, Idaho  
 Gary Ringert, Castleford, Idaho  
 Kelvin Roberts, Lewiston, Idaho  
 Sara Robertson, Twin Falls, Idaho  
 Stuart Robertson, Boise, Idaho  
 Suzanne Roffler, Coeur d'Alene, Idaho

John Roodhouse, Palo Alto, California  
 John Rosholt, Lewiston, Idaho  
 Don Royster, Filer, Idaho  
 Charlotte Ruckman, Gifford, Idaho  
 Sharon Rude, Twin Falls, Idaho  
 Jyl Rupe, St. Maries, Idaho

Eugene Ryba, Cicero, Illinois  
 LaRae Sasser, Aberdeen, Idaho  
 Roma Saunders, Hazelton, Idaho  
 Cliff Scharf, Boise, Idaho  
 Doug Schedler, Sandpoint, Idaho  
 Jane Scheline, Donnelly, Idaho

Jerry Schierman, Colfax, Washington  
 Jerry Schlatter, Oakesdale, Washington  
 Milo Schleifer, Lewiston, Idaho  
 Thad Scholes, Twin Falls, Idaho  
 John Schumaker, Hamilton, Montana  
 Ted Schumaker, Hamilton, Montana



# Sophomores

John Schwenger, Spokane, Washington  
 Bert Scott, Coeur d'Alene, Idaho  
 Roger Seitz, St. Louis, Mo.  
 Julie Semple, Amman, Jordan  
 Don Shelangoskie, Twin Falls, Idaho  
 Clyde Sheppard, Twin Falls, Idaho



Duane Shinn, Caldwell, Idaho  
 Dean Shippen, Menan, Idaho  
 Dawn Shipley, Lewiston, Idaho  
 Monte Shirts, Hailey, Idaho  
 Larry Shupe, Hamer, Idaho  
 Judi Sleeper, Corona del Mar, California



Bill Slocum, Jackson, Michigan  
 Don Smith, Spokane, Washington  
 Jamie Smith, Twin Falls, Idaho  
 Kathryn Smith, Boise, Idaho  
 Marshall Smith, Garfield, Washington  
 Noreta Smith, Kellogg, Idaho



Ozzie Smith, Pasco, Washington  
 Willis Smith, Springston, Idaho  
 Jack Snider, Moscow, Idaho  
 Adelle Snyder, Cataldo, Idaho  
 Kenneth Solt, Weiser, Idaho  
 Roger Sparks, Wallace, Idaho



Frank Spaulding, Bonners Ferry, Idaho  
 Ella Gaye Springer, Lewiston, Idaho  
 Reid Steinbach, Redding, California  
 Gail Stellman, Lewiston, Idaho  
 Fran Stockdale, Helena, Montana  
 Sylvia Stoddard, Orofino, Idaho



Jim Scravens, Colfax, Washington  
 Tommy Stroschein, Sterling, Idaho  
 Alan Sudweeks, Idaho Falls, Idaho  
 Cecelia Sullivan, Rupert, Idaho  
 Mitzi Switzer, Kimberly, Idaho  
 Sondra Teply, Mountain Home, Idaho



John Thamm, Spokane, Washington  
 Byron Thomas, Filer, Idaho  
 Earl Thomas, Lava Hot Springs, Idaho  
 Sue Thomas, Spokane, Washington  
 Vern Thomas, Whitebird, Idaho  
 Duane Thompson, Moscow, Idaho



Frank Thompson, Weiser, Idaho  
 Gary Thompson, Craigmont, Idaho  
 Harry Thompson, Sagle, Idaho  
 Max Thomson, Teton City, Idaho  
 Valene Thorpe, Blackfoot, Idaho  
 Ron Thurber, Boise, Idaho



Laroy Tollbom, Sandpoint, Idaho  
 John Turner, Deer Park, Washington  
 Bob Vallat, Calgary, Canada  
 Harold Van Atta, Blackfoot, Idaho  
 Mel Van Dyke, Wychoff, New Jersey  
 Joe Van Epps, Nampa, Idaho





# Sophomores



Don Vogler, Lovelock, Nevada  
 Leonard Volland, Emmaus, Pennsylvania  
 Cletus Von Tersch, Cottonwood, Idaho  
 Carol Wachal, Kamiah, Idaho  
 Pat Wagner, New Plymouth, Idaho  
 Jean Walker, Washington, D.C.

Wayne Wallace, Nampa, Idaho  
 Renee Wallen, Moscow, Idaho  
 Harry Walrath, Orofino, Idaho  
 Sherry Walsh, Nampa, Idaho  
 Gaylon Warford, Headquarters, Idaho  
 Art Warnke, Burley, Idaho

John Warnke, Ashton, Idaho  
 Norm Warren, Richland, Washington  
 Bob Watson, Crystal Lake, Illinois  
 Don Wavra, Buhl, Idaho  
 Raymond Waxmonsky, Chicago, Illinois  
 Doris Wayland, Boise, Idaho

Gregg Wayne, Orange, California  
 Paul Webb, Lewiston, Idaho  
 Reed Welker, Rexburg, Idaho  
 Charlene Wells, Roberts, Idaho  
 Bruce Wendle, Sandpoint, Idaho  
 Tony West, San Pedro, California

Barry Westhaver, Trail, B.C.  
 Barbara Wheeler, Bonners Ferry, Idaho  
 Bob Whipple, Lewiston, Idaho  
 Eleanor Whitney, Walla Walla, Washington  
 Dale Williams, Lewiston, Idaho  
 Delwyn Williams, Idaho Falls, Idaho

Neal Williams, Eden, Idaho  
 Carol Wilson, Hansen, Idaho  
 Jerry Wilson, The Dalles, Oregon  
 Royce Wise, Twin Falls, Idaho  
 Wendell Wolf, Clark Fork, Idaho  
 Lane Woods, Lewiston, Idaho

Ruby Woods, Gooding, Idaho  
 Don Woodward, Portland, Oregon  
 Sandi Wright, Salt Lake City, Utah  
 Marjorie Wyatt, Coeur d'Alene, Idaho  
 Jan Wynn, Ontario, Oregon  
 Sandy Yost, Boise, Idaho

Janille Young, Kamiah, Idaho  
 Larry Young, Nampa, Idaho  
 Marlene Zajanc, Lewiston, Idaho  
 Kay Zenier, Bonners Ferry, Idaho



# The Freshman Class

This year one of the largest freshman classes in the history of the university showed its spirit and enthusiasm by working for the first time in unison in planning a very enjoyable and successful freshman week. The week itself competed with an uncontrollable flu epidemic, and some of the scheduled events, including the freshman-sophomore tug-o-war were cancelled. However, the class demonstrated its ability and pep by effecting a very condensed but pleasant week of festivities. The Freshman Dance, "A Little Bit of Ireland," was highlighted by the crowning of Freshman Queen, Nan Alvord, and Freshman King, Garth Brown.

The Freshman class functioned efficiently under the able leadership of its president, Rich Thomas. The remaining officers who were elected in the fall served effectively in their positions. Larry Hobson acted as vice-president and Kay Shipley served as secretary. Barbara Harbison who was elected class treasurer was unable to complete the school term, and Carol Barlow was chosen to replace her. The officers acted as coordinators and organizers for the class of 1960 and helped to make the year a memorable one for all.



## Class Officers

Larry Hobson, vice-president; Kay Shipley, secretary; Rich Thomas, president; Carol Barlow, treasurer.

Freshman King and Queen, Garth Brown and Nan Alvord, were selected from a field of ten finalists. The finalists included, Row One—Kay Shipley, Karla Klamper, Fran Baudek, Nan Alvord, and Ann Marie Berry. Row Two—Don Yost, Tom Benjamin, Ed Campbell, and Garth Brown. Not pictured is Gary Farnsworth.







## Alpha Lambda Delta

Alpha Lambda Delta is the freshman women's scholastic honorary which requires a grade point of 3.5 for membership. This year's old and new members include:

*Row One*—Marybel Lill, Ann Lyons, Kay Salyer, Judy Bailey, Carolyn Edwards, Carolyn Dempsey, and Kay Conrad. *Row Two*—Pat Decker, Jane Scheline, Marilyn Merrick, Margaret Remsberg, Thayre Bailey, Dorothy Bauer, Kathy O'Conner, Jo Petrashek, Ann Becker, and Kay Bozarth. *Row Three*—Marilyn Mooers, Pat Iverson, Judy Conger, Marie Turner, Christy O'Rear, Suzanne Roffler, Beverly Lord, Chris Mackert, Janet Cook, LaRae Sasser, Charlene Wells, Karen Crouch, Louise Vandebark, Pat Nasmythe, Elna Magnusson, and Nancy Campbell.

## Phi Eta Sigma

Phi Eta Sigma is the national scholastic honorary for freshman men. A 3.5 grade point at semester is required for eligibility.

*Row One*—Jim Heer, Cecil Heick, Bob Pierce, Dennis Hargreaves, Terry White, Gale Conrad, Dr. Moore, Dean Eldridge, and Dr. Gustafson. *Row Two*—Joe Erramouspe, Roger Christensen, Paul Krogue, Don Royster, Jack Macki, Don Elg, John Baker, Earl Hall, Carl Bittenbender, Don Humphreys, Dave Eskelin, Burton Orme, Ron Osborn, and Cletus Von Tersch.





# Student Index

## A

Ackerman, Richard Leroy ..... 129, 293  
 Acree, Jack Donald ..... 135, 267  
 Adams, Darrell Frederick ..... 22, 326  
 Adams, Richard Ancel ..... 224, 269, 326  
 Adams, Ronald Edward ..... 253  
 Addington, Loris Carol ..... 136, 159, 326  
 Adolphson, Kenneth Albert ..... 202  
 Agar, George Durnin ..... 174  
 Ahlschlager, Kent LeRoy ..... 125, 226, 326  
 Ahmadieh, Aziz ..... 306  
 Ailor, Carol Sue ..... 135, 153, 288  
 Akers, Sherman Lee ..... 221  
 Akland, Roger Arnold ..... 163  
 Aland, Michael Stephen ..... 126, 163  
 Albanese, Arthur Martin ..... 151, 163, 326  
 Albano, William Pat ..... 103, 114  
 Albee, Sayles Leonard ..... 316  
 Albee, Stanley Ralph ..... 163  
 Albertson, William Donald ..... 161, 326  
 Aldous, Charlotte Kay ..... 45  
 Aldrich, Billie ..... 316  
 Aldrich, Cecil Lucien ..... 126  
 Aldrich, Hazel Mae Vancil ..... 279  
 Aldrich, Lawrence Aaron Ward ..... 233, 234, 235  
 Aldrich, Walter Dorville ..... 316  
 Allan, Russell Dean ..... 116, 224, 316  
 Allen, Bert Lewis ..... 205  
 Allen, Dean Stanford ..... 166, 326  
 Allen, Doyle Wayne ..... 131  
 Allen, Franklin Howard ..... 210, 285, 326  
 Allen, Geraldine Beverly ..... 153  
 Allen, Lee Dale ..... 128  
 Alley, John Newton ..... 122, 125, 216  
 Alley, Louretta Frances ..... 76  
 Alley, Ralph Martin, Jr. .... 76, 131  
 Allison, Hester Margaret ..... 156, 326  
 Allison, Lora Marie ..... 120, 156  
 Allison, Susan Bacharach ..... 279  
 Alsager, Keith Ronald ..... 177, 316  
 Alsager, Kenneth Burton ..... 177, 316  
 Alsager, Melvin Dean ..... 316  
 Alvord, Margaret ..... 74, 99, 109, 136, 197, 336  
 Amos, Artell John ..... 126  
 Anchustegui, Marian Janet ..... 139, 153  
 Anderson, Arthur Anthony ..... 235  
 Anderson, Astrid Ada ..... 133, 159, 326  
 Anderson, Barbara Elvida ..... 121, 150, 155  
 Anderson, Carroll Acle ..... 285  
 Anderson, Curtis Eugene, Jr. .... 202, 304  
 Anderson, David James ..... 131  
 Anderson, Dennis DeVer ..... 172  
 Anderson, Donald Jay ..... 172, 316  
 Anderson, Gary ..... 131, 229  
 Anderson, George Allen ..... 202, 316  
 Anderson, George Clark ..... 57, 112, 114, 218, 259, 316  
 Anderson, Josie Arlee ..... 155, 136, 326  
 Anderson, Kenneth Rodger ..... 224, 304  
 Anderson, Kristine Ardel ..... 104, 135, 198, 282  
 Anderson, Lamont Duane ..... 127  
 Anderson, Meldon Burdean ..... 177  
 Anderson, Melvin Fredrick ..... 221, 304  
 Anderson, Richard James ..... 168  
 Anderson, Robert Gene ..... 126, 134, 172, 316  
 Anderson, Susan ..... 326  
 Anderson, Terrence Dietrich ..... 233  
 Anderson, Thomas Leonard ..... 256  
 Anderson, William Eugene ..... 222, 316  
 Anderssen, Anders ..... 138  
 Andes, Kathleen ..... 194, 326  
 Andressen, John Erik Quale ..... 158  
 Andrews, Albert Rudolph ..... 113, 114, 168, 279, 316  
 Andrews, Keith Anthony ..... 163  
 Angerbauer, Kay ..... 186  
 Anstine, Ray Howard ..... 298  
 Anxo, Charlotte Jane ..... 134, 139, 153  
 Arave, Anthony Spencer ..... 168, 326  
 Archibald, Janis Dawn ..... 40, 104, 153, 286  
 Archibald, Judith Ann ..... 150, 190, 316  
 Arcers, Sherman ..... 135  
 Armacost, Lawrence Victor ..... 128, 177, 316  
 Armitage, James Kendall ..... 113, 122, 125, 221, 326  
 Arnone, Eugene Anthony ..... 259, 260  
 Aspen, Virginia Carole ..... 141  
 Asaph, James Wellington ..... 205, 316  
 Asher, Roderick Roland ..... 127, 209, 307  
 Ashworth, Roland Rees ..... 209, 308, 309  
 Assendrup, Marjorie Joyce ..... 102, 136, 192, 271, 326

Astorquia, Mary Constance ..... 186, 282  
 Archley, Trenna Mae ..... 95, 139, 153  
 Avery, Jasper Ross ..... 294  
 Avery, Nancy Lee ..... 121  
 Axtell, Kenneth Duane ..... 222, 316  
 Ayarza, Freddie Marcus ..... 126, 210, 267, 326

## B

Babbitt, Vernon Dale ..... 224, 326  
 Babcock, Carolyn Helene ..... 135, 194, 288  
 Bachmann, Roger Werner ..... 141  
 Bachowsky, John Peter ..... 127, 306  
 Backstrom, Leslie Glenn ..... 141, 163, 316  
 Backstrom, Rona Lee ..... 134, 326  
 Bacon, Cherie Diane ..... 133, 184, 316  
 Bacus, Oliver Benjamin ..... 128  
 Bagg, John Thornton, Jr. .... 216  
 Bahr, Arnold Justin ..... 128, 294  
 Bailey, Diane Louise Jenny ..... 316  
 Bailey, Judith Ann ..... 110, 130, 140, 337  
 Bailey, Thayre Marie ..... 107, 197, 337  
 Bailey, William Henry ..... 128, 129, 294  
 Bains, Trilochan Singh ..... 138, 161, 317  
 Baker, George LeRoy ..... 138, 140, 161, 326  
 Baker, John Frank ..... 122, 123, 280, 317  
 Baker, John Thomas ..... 337  
 Baker, Kenneth Dean ..... 180  
 Baker, Paul Winston ..... 103, 117, 132, 138, 163, 326  
 Baker, Ronald Lewis ..... 224, 317  
 Baldeck, Joan Elizabeth ..... 121, 136, 197, 319  
 Balderston, James Bruce ..... 126, 206  
 Baldwin, Don John ..... 163, 326  
 Baldwin, Joan Lee ..... 135, 197, 271, 288  
 Ballard, Francis Ace ..... 125, 202, 326  
 Ballard, Jerry D. .... 202, 317  
 Banks, David Norie ..... 294  
 Banner, Earl J. .... 103, 127, 170, 297, 326  
 Barber, Eva Amy ..... 156, 185, 327  
 Barber, Larry Wood ..... 161, 297, 298  
 Barclay, William Angus ..... 119, 126, 159, 163, 327  
 Bardsley, Larry Lawrence ..... 206  
 Barker, Boyd Craighton ..... 116, 202, 317  
 Barker, Paul Frederick ..... 161, 268, 309  
 Barker, Robert Earl ..... 174  
 Barker, Rotchford Lee ..... 133, 202  
 Barlow, Carol Jean ..... 64, 135, 198, 336  
 Barlow, Kimber Ray ..... 52  
 Barnes, Paul Lewis ..... 139  
 Barraclough, Harold Thomson ..... 216  
 Barrell, Janice Louise ..... 135, 156  
 Barrell, Richard Kenneth ..... 226, 304  
 Barrett, John Wesley ..... 131  
 Barrick, Lowell Sunde ..... 180  
 Barron, Charles Lee ..... 221, 327  
 Barrus, Milton Emery ..... 120, 140, 170  
 Barry, Barbara Eleanor ..... 133, 194, 317  
 Bartlett, Kenneth Herbert ..... 140, 172  
 Bartlett, Patricia Ann ..... 115  
 Bartlett, Sharrol Lee ..... 40, 109, 116, 118, 192, 317  
 Barton, J. M. .... 281  
 Bartschi, James Rulon ..... 202  
 Bates, William Ross ..... 279  
 Battles, Charles Henry ..... 174  
 Baudek, Francine Mary ..... 74, 134, 194, 336  
 Bauer, Dorothy Dene ..... 137, 197, 327, 337  
 Baugh, Trevor Raymond, Jr. .... 216  
 Baughman, Ralph Bert ..... 327  
 Baumgartner, James Harold ..... 138, 139, 168  
 Baumhoff, Edward Oscar ..... 177  
 Baxter, Lain Joseph Wilson ..... 126, 135, 209, 327  
 Baxter, Weaver William ..... 235, 240, 241, 264  
 Beal, Ronald Wesley ..... 127, 140, 180, 317  
 Bean, Clarence Derald ..... 168  
 Beardmophl, Robert Lyle ..... 134, 206, 317  
 Beardmore, Ann Meredith ..... 137, 198, 287, 317  
 Beardmore, Nancy Joan ..... 121, 198  
 Beasley, Charles Albert ..... 327  
 Beattie, Sally Frances ..... 102, 117, 120, 133, 141, 190, 327  
 Beck, Carole Jane ..... 153, 317  
 Becker, Ann Marie ..... 109, 117, 130, 133, 194, 337  
 Becker, Bonita Rae ..... 134, 153, 288  
 Becker, Dale LaVern ..... 210, 282  
 Becker, Karen Norine ..... 156, 317  
 Becker, Michael John ..... 125, 134  
 Beckwith, Marlin Lee ..... 168  
 Bedford, Mountie Mac ..... 233

Bedow, Clark Eugene ..... 116, 127, 201, 327  
 Beer, George Stanley ..... 210, 297, 298  
 Beesley, Donald S. .... 201  
 Beglan, Michael Jane ..... 139, 184  
 Behunin, Gerry J. .... 174  
 Bell, Lavonne Marie ..... 288  
 Bellamy, Claire James ..... 282  
 Bells, Caryl ..... 135  
 Benedict, Jo Rae ..... 159, 327  
 Benfer, Nancy Jane ..... 198, 282  
 Bengston, Kristen Wilfred ..... 156, 271, 327  
 Benham, Evelyn Joy Hogan ..... 288  
 Benham, Ray DeMonte ..... 317  
 Bening, Michael Jeanne ..... 153  
 Benjamin, Thomas Howard ..... 74, 210, 267, 336  
 Bennett, Mary Ellen ..... 60, 135, 139, 188, 317  
 Benson, Frank Lynn ..... 161, 257, 317  
 Benson, Wayne Jay ..... 64, 120  
 Bentz, Charlene ..... 156  
 Berg, Janice Elaine ..... 113, 137, 327  
 Berggren, Eirik ..... 205, 256, 304  
 Bergin, Austin Marius ..... 72  
 Bergman, Kenneth Leroy ..... 129, 294  
 Bergston, Kristine ..... 136  
 Bergthold, Arthur Eymann ..... 120, 224, 280, 288  
 Berkley, George Ann ..... 156  
 Bernard, Robert Claude ..... 111, 210  
 Berreth, Edward Leon ..... 177, 317  
 Berrett, Marilyn Clara ..... 113, 138, 157, 327  
 Berry, Ann Marie ..... 74, 134, 156, 186, 336  
 Berry, James William, Jr. .... 168  
 Berry, Patricia Ann ..... 135, 186, 288  
 Berscheid, George Henry ..... 222, 309  
 Bessey, Larry Eugene ..... 127, 306  
 Bethke, John Amos ..... 209, 254, 317  
 Betts, Robert Daryl ..... 209, 310  
 Beymer, Lorraine ..... 40, 135, 194, 271, 327  
 Bezold, Robert Marvin ..... 214, 317  
 Bhandhaburana, Vinai ..... 174  
 Biegert, Nancy LaVerne ..... 282  
 Bieker, Hilary James ..... 128  
 Bigler, Robert Lyon ..... 126, 222, 269, 327  
 Bigsby, Charles Floyd ..... 168  
 Bilby, Dorothy Jean ..... 136, 159, 270, 271, 287, 288  
 Billings, William Eastman ..... 126  
 Billman, Alice Jean ..... 117, 159, 287, 317  
 Bills, William Douglas ..... 177, 317  
 Bingham, Merrell Max ..... 127, 170  
 Bishop, Jeanne Elizabeth ..... 198, 287, 317  
 Bishop, Ronald Lamb ..... 327  
 Bittenbender, Karl Claude ..... 126, 209, 337  
 Bivens, Diane Marie ..... 137, 186, 327  
 Bivens, James Darrel ..... 222, 327  
 Bjornland, Roald ..... 139  
 Black, Lawrence John ..... 120, 125, 132, 213  
 Blaine, James Edward ..... 126  
 Blair, John Fredrick ..... 229, 327  
 Blair, William Owen ..... 126, 161  
 Blalack, Verne ..... 269  
 Blank, Garry Neal ..... 206, 317  
 Blattner, Robert Louis ..... 140, 170  
 Blecha, Henry Ronnie ..... 163, 317  
 Blick, Gary Kendall ..... 221  
 Blickenstaff, Alice Kay ..... 156, 317  
 Bliester, Lottie Lou ..... 153, 327  
 Bliester, William Clark ..... 128, 163, 293, 294  
 Bloomsburg, George Lukens ..... 128, 293, 294  
 Boam, Keith Carlyle ..... 202, 304  
 Bockman, Kenneth Ronald ..... 129, 134, 293  
 Bodily, Gene Albert ..... 125, 168, 297, 327  
 Bogdan, George, Jr. .... 129  
 Bohlscheid, Curtis Richard ..... 226, 327  
 Bolingbroke, Beverly Jean ..... 116, 317  
 Bolliger, John Russel ..... 128, 317  
 Bolz, Steven George ..... 45, 121, 123, 180  
 Bond, Sonya Charis ..... 137, 191, 317  
 Bonham, Jane ..... 40, 102, 135, 271, 317  
 Bonner, Doris Grace ..... 156, 327  
 Bonnichsen, Bill ..... 122, 127, 209, 327  
 Book, Arlene Lavon ..... 198, 327  
 Booth, Bill Boyd ..... 117  
 Booth, William Roy ..... 120, 216, 282  
 Bosley, Lynn ..... 134, 136, 327  
 Bossio, Mona Kay ..... 327  
 Botts, Rita Mae ..... 156  
 Bourque, Alfred John ..... 139, 229, 239, 327  
 Bovey, Betty Diantha ..... 49, 107, 141, 279, 317  
 Bovey, Charles Gerald ..... 138, 168  
 Bow, Donald Eugene ..... 168  
 Bowen, Reed J. .... 115, 136, 140, 174, 327  
 Bower, David Roy Eugene ..... 308



Bowker, Sonya LaRae 198, 327  
 Bowman, Adelbert LaVern 131  
 Bowman, Richard Glenn 310  
 Boyce, Richard George 218, 253, 264  
 Boyce, William Arthur 125, 205, 264, 327  
 Boyd, Betty Jean 317  
 Boyd, Jerry Wes 205  
 Boyd, Mary Jean 188  
 Bozarth, Patricia Kay 121, 139, 197, 337  
 Bracken, Richard Alton 121  
 Bradbury, John Howard 133, 218, 317  
 Bradbury, Marjie Bolloy 102, 107, 117, 197, 327  
 Braden, Ronald Boyd 233, 235, 240, 259, 260  
 Bradley, Glenn Strawn, Jr. 126  
 Brady, John Franklin 131  
 Brady, Robert Lee 134  
 Brands, Joan Raynsford 135, 139, 186  
 Brandvold, Glen Earl 129  
 Brannan, Michael Denison 163, 317  
 Branom, James Jack 242, 245, 246, 247, 250, 265  
 Branscom, Barbara 153, 327  
 Brar, Chamkaur Singh 128, 138  
 Brassey, Jon Willis 226  
 Bratton, Evelyn Beatrice 135, 153, 327  
 Bratton, Irene Delpha 135, 153, 317  
 Bratvold, Owen Gerald 131, 161, 327  
 Braun, Ronald William 172  
 Breeze, George Albert, Jr. 288  
 Brethauer, Dora Mary 150, 317  
 Brewer, Barbara Ann 116, 198, 288  
 Brickert, Thomas L. D. 229  
 Briggs, Marlin Gene 222  
 Brink, Margaret Ida 117, 135, 156, 271  
 Brink, Rodney Owen 205, 317  
 Brock, Robert James 130, 172  
 Brockert, John Earl 139  
 Brockway, Charles Edward 163, 327  
 Brodersen, Mary Margaret 139, 197  
 Brogotti, William Bruce 127  
 Brooks, Elizabeth Lancaster 121, 141, 156, 317  
 Broomell, Gary Alan 174  
 Broulim, Charles Richard 140, 218, 269  
 Brower, Jerald Junior 140, 267  
 Brown, Blake Patrick 317  
 Brown, Donald Lee 127, 161  
 Brown, Frances Marie 134, 188, 327  
 Brown, Garth William 74, 99, 205, 336  
 Brown, Jackie Earl 103, 160, 327  
 Brown, Mary Margaret 134, 184  
 Brown, Wallace Edwin 213, 310  
 Brunsell, Carol Ann 120, 132, 135, 139, 156, 317  
 Bruya, James Patrick 213, 317  
 Bryan, Eugene Lee 308, 309  
 Bryant, Donald Lee 224, 285, 317  
 Bryant, Milvin Earl 209, 298  
 Buchanan, Nancy Tuttle 104, 186, 279, 282  
 Buckert, Kenneth Clarence 304  
 Buckley, James Douglas 147, 298  
 Bucklin, Thomas Culver, Jr. 128, 205, 288, 294  
 Buckman, Bruce Frank 180, 255, 265, 304  
 Buckner, Bruce Ronald 216, 317  
 Buhler, Gerald Horne 233, 239  
 Bundy, Donald Howard 121, 180, 280, 282  
 Bunney, Ellic Preston 214, 317  
 Bunt, James 174  
 Burchard, Jerome Charles 282  
 Burdick, Lucian Thomas 294  
 Burgess, John Morgan Alexander 125  
 Burke, Max Eugene 107, 222, 269, 317  
 Burkman, Fred Russell 121  
 Burningham, Brent Harry 205  
 Burns, Virginia Lester 121, 198, 317  
 Burrow, Frederic Henderson 41, 103, 222, 304, 313  
 Burstedt, Ruth Idonna 121, 141, 153  
 Burt, James Earl 115, 141, 147, 168, 327  
 Burton, Helen Eileen 159  
 Burwell, Beverly Louise 287, 288  
 Buschhorn, Lois Arlene 153, 327  
 Butler, Donald Melvin 218  
 Buxton, Jay Farrell 210, 298  
 Byram, Dennie Langford 141, 163, 317

C

Cady, Marjorie Joan 188, 282  
 Cairns, Bruce Richard 205, 269, 327  
 Cairns, Ralph Arthur 139, 205, 317  
 Caldwell, Mary Jeanne 153  
 Callaway, Joanna Marie 139, 153  
 Callen, Gary 226, 327  
 Callender, Norma Jane 156, 304  
 Callihan, Robert Harold 298

Callow, Arthur LeRoy 141, 168  
 Cammack, Frank M. 205, 317  
 Campbell, Charles Edgar 74, 336  
 Campbell, David Gordon 206, 269, 327  
 Campbell, Edward 218  
 Campbell, Nancy Rosalyn 107, 337  
 Campbell, Robert Sanders 300  
 Campbell, Russell Doral 222, 317  
 Canfield, Charles Robert 218, 304  
 Cannon, Catherine Jean 102, 116, 198, 279, 327  
 Cannon, Russell Eugene 294  
 Carbon, John Peter, Jr. 226, 304  
 Carbon, Robert Carl 226, 317  
 Carlisle, Dale Louis 49, 76, 105, 114, 117, 147, 218, 254, 304, 312  
 Carlson, Arlene Gayle 188, 327  
 Carlson, Charlotte Allene 121, 153, 317  
 Carlson, Dayle Waldemar 128, 168, 294, 319  
 Carlson, Eric Jerome 126, 202, 218  
 Carlson, Richard Parley 163, 317  
 Carlson, Ronald George 180, 298  
 Carlson, Sonja 130, 139, 153  
 Carmody, Robert Bailey 125, 216, 226  
 Carnie, George Major 127, 297  
 Carpenter, Stanley Barton 126, 180, 327  
 Carr, Ernest Walter 122, 213, 222  
 Carson, Larry James 218, 299  
 Carter, James Andrew 163, 317  
 Case, Robert Joel 214  
 Casebolt, Judith Gail 120  
 Casebolt, Neal Walter 120, 125, 226, 242, 304  
 Casey, Colleen Jeannette 141, 153  
 Casey, Patricia Ann 130, 137, 139, 197, 327  
 Cash, Gary Dale 168  
 Cassell, Geraldine Gay 156  
 Caudle, Arlie Edward, Jr. 132, 138, 310  
 Cayler, Sally Jeanine 150  
 Cerniglia, Joseph Francis 268  
 Chaffin, Richard Talle 218  
 Chamberlain, Janice Elene 117, 121, 153, 327  
 Chandler, Dwight Lyman 127  
 Chandler, Stanley Richard 205, 280, 282  
 Chapman, John Sherwood 72, 84, 103, 133, 216, 317  
 Chase, Sylvia Jane 136, 186  
 Chatburn, Conrad Clayton 128  
 Checkowski, Anthony Stanley 172, 317  
 Cheney, Gary Lee 138, 168  
 Cheney, Lyle Mayes 140  
 Cheney, Merlin Gene 140  
 Chigbrow, Royce Carroll 222  
 Child, James Clark 141  
 Chin, Lennard Hilton 127, 163, 257, 265, 318  
 Chisholm, Christopher Kent 166, 327  
 Chisum, Lon Albert 161, 327  
 Chrisman, James Bowdon 216, 318  
 Crisp, Clarence Eugene 139, 318  
 Christensen, James Roger 337  
 Christiansen, Neils Bernard 179  
 Christianson, Perry Allen 129, 294  
 Church, Mary Jane Philips 282  
 Church, Peter Kent 226, 265, 318  
 Giloci, John William 180, 327  
 Clark, Carole Lee 141, 156, 279, 318  
 Clark, Charles Lyman 298  
 Clark, Edward Burns 138  
 Clark, Garland Frank 221, 327  
 Clark, Griffith Christie 282  
 Clark, Merlyn Wesley 209  
 Clarke, Alice May 156, 327  
 Clausen, LeRoy Franklin 224, 318  
 Clausen, Melvin Duane 308  
 Clemans, Herman Carlton 139  
 Clements, Steven Dale 117, 213, 318  
 Clemons, Walter Dale 222, 304  
 Clendenin, Samuel L. 222, 318  
 Clericuzio, Richard John 216  
 Clizer, Gary Alan 226, 327  
 Clure, Lawrence Albert 221, 328  
 Clyde, Robert Earl 298  
 Coats, Robert Thomas 141, 318  
 Cochran, Judith Lou 136, 188, 328  
 Cochran, Ronald Leon 209  
 Cochran, Phyllis Kay 153  
 Cofield, David Harold 128  
 Cole, Gene Francis 119, 126, 180, 285, 308  
 Cole, J. Jackson 112, 114, 210, 279, 318  
 Cole, Margaret Ann Peckardt 194, 318  
 Cole, Mark Monroe 168, 242  
 Cole, Robert Eldon 128, 202, 318  
 Coleman, James Oscar 288  
 Coleman, John R. 131, 300  
 Coleman, Whaylon Douglas 135, 242, 246, 249, 251  
 Collier, Gary R. 210, 267, 318  
 Colvig, Bruce James 131, 282

Commack, Frank 256  
 Cone, Frederick Allen 172  
 Conger, George William 128, 130, 180, 318  
 Conger, Judith Ellen 135, 139, 184, 337  
 Conklin, William James, Jr. 119  
 Connaughton, Sharon Sue 107, 137, 328  
 Connell, Barbara Mae 159  
 Conrad, Diane Kay 102, 107, 109, 117, 130, 192, 328, 337  
 Cook, John Frederick 132, 133, 138, 222, 269, 318  
 Cook, Margaret Jean 194, 318  
 Cook, Thomas Frederick 116, 216, 328  
 Cooke, Janet Eileen 134, 271, 337  
 Cooke, William Warren 202, 293, 318  
 Coombe, William Jamison 168  
 Cooper, Thomas LaRue 127, 168, 297, 318  
 Cope, Lawrence Milvin 210, 318  
 Copeland, Ray Dean 259, 260  
 Copithorne, Anne Marie 63, 113, 137, 188, 328  
 Coray, Edward Andrew 126, 168  
 Corbett, James Leroy 310  
 Cornell, Blaine Lowell 126, 308  
 Cossey, Bill Lee 298  
 Cossey, Roberta Kay Miller 287, 288  
 Costello, John Joseph 67  
 Costello, William Edward 261  
 Cotroneo, Ross Ralph 132, 138, 168  
 Courtney, George Lawrence 138, 180  
 Coutre, Nancy Elna 150, 282  
 Cowden, Gerald Steffens 180  
 Cox, Andrew Thompson, Jr. 168, 318  
 Cox, Lloyd Morris 318  
 Coyle, Marilyn Dee 184  
 Crabtree, Catherine Adele 120, 123, 192, 328  
 Craig, Gary LeRoy 180, 318  
 Crane, Marilyn 121, 136, 197, 328  
 Crane, Klea Chrystal 186, 304  
 Crank, Geraldine Elizabeth 130, 156  
 Cranney, Judy Ann 190, 328  
 Cranston, John Thomas 213, 257, 318  
 Craven, Margaret Jean 136, 188  
 Crawford, George Lynn 139  
 Crawford, Lealand Deane 128, 180, 318  
 Cripe, Richard Vaughn, Jr. 120, 125, 216, 289  
 Crisp, Janice Josephine 60, 104, 133, 150, 270, 271, 272, 288  
 Crockett, Edwin Sims 318  
 Crockett, Ivan Lamar 180, 318  
 Cronson, Harold 210  
 Crookham, Judith Lynn 104, 120, 197, 279, 282, 313  
 Croson, Thomas Elton 134, 168  
 Cross, Neil Vernon 168, 318  
 Crouch, Karen Lee 109, 197, 337  
 Crowe, John Warner 125  
 Crowell, Marian Patricia 159  
 Crowley, John Max 297  
 Crowley, Ronald Jack 140, 174, 328  
 Crowser, Mervin Eugene 161  
 Croy, Arthur Cook 174  
 Crozier, Karen Evorly 197  
 Crozier, Ronald Lee 127, 306, 307  
 Culley, John Charles 168  
 Cummings, Brent C. 126, 213  
 Cummins, David Charles 114, 205, 257, 264, 304  
 Cunningham, Paul Thomas 222  
 Curnes, Gerald Leroy 140, 180, 308, 318  
 Currie, William Matthew 49, 116, 123, 125, 222, 232, 318  
 Curtis, Catherine 133, 192, 288  
 Curtis, Elizabeth Ann 137, 192, 328  
 Curtis, Pares Kaye 226  
 Custer, Gary Lee 139, 261

D

Daigh, Janet Lucille 116, 137, 184, 282  
 Daiker, Donald George 131, 300  
 Dakan, James Richard 202  
 Daley, Robert Tim 139, 205  
 Dalke, Delon Donald 163, 328  
 Dallas, Gerald Monroe 214, 294  
 Daly, Mary Ellen 318  
 Daly, Patrick Holden 212, 213, 318  
 Dame, Thorndike Belmore, Jr. 126, 209, 269, 328  
 Damiano, Harold Lee 242, 246, 251  
 Damm, Kristin 135, 318  
 Damon, David William 161  
 Daniels, Albert Stanley 85, 218, 310  
 Daniels, Wiley William 168, 308, 318  
 Danielson, Shirley Ann 104, 120, 194, 315  
 Danner, James Russell 123, 298  
 Darke, Nancy Linda 121  
 Dau, Gary John 180



Daubert, Darrell John ..... 218, 328  
 Davenport, Ernest James 112, 113, 114, 116,  
 129, 147, 210, 267, 293, 318  
 Davidson, Sharin Gayle ..... 133, 184  
 Davidson, Thomas Kennedy ..... 174, 318  
 Davies, Raymond Owen, Jr. .... 216, 279, 282  
 Davis, Barbara Ann ..... 153  
 Davis, Bette Virginia ..... 328  
 Davis, Diane ..... 141, 259  
 Davis, John ..... 218  
 Davis, Judith Lynn ..... 159, 328  
 Davis, Kathryn Lee ..... 40, 121, 138, 159, 328  
 Davis, Lon Franklin 41, 114, 131, 140, 169,  
 283  
 Davis, Lorenzo Dan ..... 233, 238, 239  
 Davis, Richard Lee ..... 222, 318  
 Davis, Vernie Ray ..... 134, 163, 318  
 Day, Michael Forest ..... 222, 318  
 Day, Patricia Pauline ..... 133, 141  
 Day, Richard Ralph ..... 115, 132, 136  
 Day, Stanley Gene ..... 126  
 Deal, Annabelle Doreen ..... 139, 153, 318  
 Deal, Kenneth LeRoy ..... 139, 180, 310  
 Deal, William Wallace ..... 52, 205, 328  
 DeBord, Robert Franklyn ..... 213  
 Dechler, Mariam ..... 288  
 Decker, Patricia Anne ..... 121, 134, 197, 337  
 DeKay, Marian Louise ..... 304  
 DeKlotz, Karen Lee ..... 188, 328  
 Delaney, Patricia Ruth ..... 156, 282  
 Delashmutt, Lawrence Cecil ..... 123  
 DeLeau, Daryl Joseph ..... 318  
 Dellos, William Hiram ..... 125, 170, 328  
 DeLong, Petau ..... 139  
 Demas, James Anthony ..... 126  
 Dembiczak, Wallace Paul ..... 128, 161, 293, 294  
 Demick, William ..... 229, 328  
 Dempsey, Carolyn Ann ..... 107, 159, 337  
 Dempsey, Martha Sue ..... 139, 150, 316, 318  
 Denney, Jerrold Ray ..... 125, 139, 172  
 Denny, Walter Ellsworth, III ..... 233, 240  
 Densow, Constance Aline ..... 304  
 Denton, Donna ..... 159  
 Depew, Jay Louis ..... 202  
 Deshler, Miriam Carter ..... 122, 140, 153  
 Desjardins, Stanley Palmer ..... 129, 318  
 DeVoss, William Henry ..... 216  
 Dhillon, Gurcharan Singh ..... 174  
 Dick, Donald Leroy ..... 318  
 Dickerson, Lola Rae ..... 159, 318  
 Didon, James Crockett ..... 69  
 Diethehm, Matthew Allen ..... 125  
 Dikeman, Sue Ellen ..... 188, 232, 328  
 Dillie, Lavina Jean ..... 153, 282  
 Dingel, Merritt Allyn, Jr. .... 76, 114, 121, 123,  
 218, 265, 268, 318  
 Dingman, Theodore Edward 103, 126, 177, 328  
 Dixon, Darryl Coman ..... 127, 180, 318  
 Dixon, Gerald Eugene ..... 168, 318  
 Dixon, LaMar Arthur ..... 129, 294  
 Dixon, Anna Marie ..... 122, 132  
 Doak, Janet White ..... 141  
 Dodson, Jack LeRoy ..... 135  
 Doe, Kennis Davis ..... 135  
 Doerr, Nike Anne ..... 134, 328  
 Dolan, Patricia Jo ..... 153  
 Donald, Jimmy Addison ..... 113, 224, 318  
 Donnelley, Robert Lee ..... 155, 213, 318  
 Dorathy, Darryl Joe ..... 209  
 Dorcheus, Samuel Howard ..... 128, 163, 293, 294  
 Dorendorf, Shirley ..... 156, 304  
 Dossett, Gary Elmer ..... 109, 111, 122, 124, 125,  
 224, 280  
 Doty, Richard Ira ..... 163  
 Dotzler, Elizabeth Gail ..... 121, 192  
 Dougharty, Lawrence ..... 131  
 Douglass, Charles Maynard, Jr. 121, 174, 328  
 Douglass, James Robert, Jr. .... 256  
 Downen, Donald Edward ..... 131  
 Downing, Sanford Eli ..... 120, 122, 123, 280  
 Draper, Leah Margaret ..... 124, 159, 288  
 Drayton, Dorothy Arlyn ..... 186, 319  
 Drengnie, Ida Elizabeth ..... 194, 288  
 Drexler, Lawrence Edward ..... 139, 180, 294  
 Driessen, Katherine Louise ..... 137, 186, 318  
 Droghei, John William ..... 103  
 Drummond, Robert John ..... 202  
 Dubbels, Lowell Glenn ..... 126  
 Duffy, Jerry Lee ..... 265  
 Duffy, Paul Lawrence ..... 114, 161, 282  
 Dumbhart, Anton ..... 210, 304  
 Duncan, Jim Dale ..... 140, 163, 282  
 Duncan, Robert Jay ..... 304  
 Dungan, James Lewis ..... 126, 140  
 Dunham, Charles Sherman ..... 127, 130, 166, 298  
 Dunn, Ronald Edward ..... 218, 282  
 Dunn, Susan ..... 159

Dunning, Marian Jean ..... 136, 190, 328  
 DuPuis, Margaret Alice ..... 184, 318  
 Durham, David Stanley ..... 233, 264  
 Durham, Jerry Dean ..... 125  
 Durk, Kenneth Max ..... 180  
 Durkee, George James ..... 226, 304  
 Durning, Paul Joseph ..... 134, 180, 318  
 Durose, Marilyn Jane ..... 122, 131, 153  
 Dutton, Lawrence Allen ..... 126  
 Dyer, Gerald Emery ..... 129, 180, 318  
 Dyer, William Robinson ..... 172  
 Dykstra, Deana Joyce ..... 139, 153, 319

## E

Eacker, Jay Norman ..... 103, 112, 117, 163, 328  
 Eakin, Robert Lewis ..... 168  
 Earle, Wallace Parker ..... 166, 318  
 Eaton, Dean Lewis ..... 67, 206, 319  
 Ebbert, John Voorhees ..... 202, 328  
 Eccles, Homer Gordon ..... 222  
 Eckard, Royce Dean ..... 128, 294  
 Eckert, Jean Elizabeth ..... 191, 328  
 Eddy, Thomas Walter ..... 128, 129, 218, 293,  
 319  
 Edelblute, Carol Marie ..... 122, 188, 328  
 Edwards, Carl Vaughn ..... 177  
 Edwards, Carolyn Ann 102, 107, 192, 328, 337  
 Edwards, John Thomas ..... 218, 328  
 Edwards, Linda Beth ..... 130, 153  
 Edwards, Philip Otho ..... 127, 130, 139, 201, 297,  
 298  
 Edwards, Ronald Samuel 213, 254, 264, 265,  
 319  
 Ehlers, Ronald Edgar ..... 117, 131, 180, 282  
 Eidam, Arnold Joseph ..... 226, 319  
 Eikland, Inge ..... 294  
 Eisinger, Virgil John ..... 213, 319  
 Eldred, Greta Louise ..... 150, 319  
 Elg, Donald Jack ..... 337  
 Elicker, Richard Theodore ..... 126  
 Elison, Gary Croft ..... 166, 328  
 Elliott, James Carl ..... 213  
 Ellis, Marcia Gertrude ..... 57, 197, 319  
 Ellis, Robert Lee ..... 127, 130, 180  
 Ellsworth, Jack Blair, Jr. .... 205  
 Ellsworth Robert Blair ..... 161, 328  
 Elsensohn, Barry Ramon ..... 226  
 Elstone, Karen Elaine ..... 156  
 Emerson, Raymond Ross ..... 103, 119, 126, 180  
 Emmert, Dale Roy ..... 141  
 Emry, Susan Marcella ..... 197, 319  
 Engle, Albert Michael ..... 168  
 Ensign, Barbara ..... 328  
 Ensley, Thomas Raymond ..... 131  
 Ensuna, John Wayne ..... 121, 125, 224, 328  
 Enyeart, Todd Henry ..... 304  
 Erramouspe, Joseph Eugene 103, 166, 328, 337  
 Erstad, Marjorie Hyatt ..... 113, 191, 271, 272,  
 328  
 Erwin, David Banks ..... 161, 298  
 Eskelin, Richard David ..... 147, 205, 328, 337  
 Esser, David Wilson ..... 224, 319  
 Estes, Gerald Michael ..... 328  
 Etter, Emmanuel Eshcol ..... 177, 328  
 Eutsler, Charles Hobart ..... 129, 168, 294  
 Evans, Deanna Marie ..... 159, 175, 271  
 Evans, Donald Leslie ..... 226, 269  
 Evans, Evelyn Ann ..... 139, 159, 319  
 Evans, Judith June ..... 107, 186  
 Evans, Lynne Whitworth ..... 194, 319  
 Evans, Sandra Jean ..... 137, 319  
 Evans, Terry Keith ..... 229, 328  
 Evans, William John ..... 218, 269, 328  
 Everest, Charles Clyde ..... 288  
 Everett, Bailey ..... 180

## F

Fabie, John George ..... 119, 168  
 Falen, John Leroy ..... 177, 328  
 Falk, Charles Gerald ..... 188, 328  
 Fandry, Donald Dean ..... 309  
 Farmin, Helen Louise ..... 66, 197, 328  
 Farnworth, Francis Gary ..... 74, 226  
 Faucher, John Dennis ..... 111, 117, 133, 224  
 Fechner, Cynthia Amelia ..... 159, 282  
 Fellows, Larry Austin ..... 222, 309  
 Felt, Rowland Earl ..... 128, 141, 180, 293, 319  
 Feltman, Blain Stocks ..... 172  
 Felton, Robert Herman ..... 216, 328  
 Fenton, Lloyd Lester, Jr. .... 233, 239  
 Ferguson, Darrell Roy ..... 168  
 Ferguson, Larry Dale ..... 166, 267  
 Ferris, John Helen ..... 136, 197, 328  
 Fickes, Ronald Earl ..... 128, 161  
 Fields, Laura Jane ..... 197

Fife, Arthur Raymond ..... 202, 319  
 Figge, Verne Fredric ..... 163  
 Figueroa, Olga Consuelo ..... 136, 156, 282  
 Finholt, Roar ..... 174  
 Finke, Patricia Joan ..... 184  
 Finlay, Geoffrey Hunter ..... 218, 309  
 Finney, Patricia Ann ..... 197  
 Fischer, Elliott ..... 306, 307  
 Fischer, Marvin Richard ..... 218, 319  
 Fischer, William Charles ..... 141, 161, 168, 328  
 Fishburn, James Richard ..... 119, 126, 141, 302  
 Fisher, Joan Marie ..... 102, 120, 132, 140  
 Fisk, Marion Franklin ..... 139, 166, 298  
 Fitch, Gerald Lewis ..... 126, 299  
 Fitts, Lorne Anton ..... 229, 319  
 Fitzgerald, Ronald Darwin ..... 74, 219, 329  
 Fitzgerald, Launy J. .... 64, 135, 166, 267  
 Flack, Jack Edmond ..... 210  
 Flanigan, James Conrad ..... 60, 109, 168  
 Flatters, Carolyn Edna ..... 122, 156, 287, 329  
 Fletcher, LeRoy Worth ..... 202, 294  
 Floan, Michael Storaasli ..... 168  
 Floyd, Gary Lee ..... 279  
 Flynn, Robert George ..... 128  
 Foley, Ann Catherine ..... 319  
 Folkins, Judith Ann ..... 120, 198, 287, 319  
 Foltz, Wayne George ..... 22, 309  
 Foote, Ernest DeMoulin ..... 174  
 Forsyth, Danny Ray ..... 125, 210  
 Forte, Mary Yvonne ..... 184, 319  
 Fosket, Donald Elston ..... 174  
 Foss, Karen Yvonne ..... 136, 197  
 Foster, Michael Martin ..... 126, 172  
 Foster, Richard John ..... 56, 57, 67, 226, 233,  
 234, 319  
 Fowler, George Melvin ..... 119, 141, 205, 280,  
 319  
 Fowler, Laurie Garth ..... 205, 319  
 Fox, Virginia Elaine ..... 194, 329  
 Frahm, Arlene Marie ..... 153  
 Frahm, David Lorn ..... 209  
 Franklin, DeLance Flourney, Jr. 64, 214  
 Fray, Richard Lonnie ..... 116, 229, 233, 269, 319  
 Frazier, Joseph LeRoy ..... 126  
 Fredericksen, Robert Rueben ..... 206  
 Freeland, Gary William ..... 129, 161, 294  
 Freeman, Ethan Warren ..... 308  
 Freeman, John Esten ..... 219  
 French, Richard Dean ..... 113  
 Freshwater, Donley Dean ..... 117  
 Friberg, Justin Charles ..... 122, 123  
 Fridley, David Lyle ..... 172  
 Friend, Mary Elizabeth ..... 121, 198  
 Friend, Patricia Anne ..... 198, 319  
 Fries, Charles Martin ..... 221, 237, 288  
 Friling, Viggo Rudolf ..... 256  
 Fritts, Robert Warren ..... 172, 319  
 Fritz, Sandra Lee ..... 45, 188, 329  
 Frost, Vernon Bernard ..... 267  
 Fuller, Frederick Harvey ..... 135  
 Fuller, Jack Orlin ..... 125, 229  
 Fullerton, James Daniel ..... 209, 232, 329  
 Fulleston, Dan ..... 131  
 Furgason, Robert Roy ..... 126, 213, 310

## G

Gage, Paul Donald ..... 304  
 Gailey, Betty Lorraine ..... 135, 329  
 Gailey, George Allen ..... 222  
 Gaines, Mary Ann ..... 138, 156  
 Gale, Donna Marie ..... 109, 194, 329  
 Galligan, William Bentley, Jr. 205, 319  
 Galloway, Paul Richard ..... 210, 267, 319  
 Gamble, Patricia Ann ..... 156, 319  
 Gardner, Clinton John ..... 180, 329  
 Gardner, Max A. .... 140  
 Garlinghouse, Lawrence Edwin ..... 168, 329  
 Garrett, Allen Elwood ..... 329  
 Garrett, John Jay ..... 130, 201, 319  
 Garrett, Paul Martin ..... 304  
 Garrison, George Lamphere ..... 122, 123  
 Garrison, Patsy Jean ..... 319  
 Gaskarth, William Alexander ..... 329  
 Gaskins, Richard Charles 49, 114, 129, 293,  
 314  
 Gately, Michael Owen ..... 172  
 Garvin, William Ray ..... 213, 329  
 Gay, Walter Albert ..... 166, 329  
 Gee, Peggy Charlene ..... 121, 150  
 Geertsen, Deanna Mae ..... 102, 117, 135, 192,  
 271, 272, 329  
 Gehrig, Jeannette Ileen ..... 139, 156  
 Gentry, Clair ..... 168, 329  
 Gentry, Deborah Marie ..... 51, 150, 289  
 Gentry, Jerald Dwight ..... 128, 180, 294  
 Gerard, Andree Janet ..... 159



Gerhart, Andrew Daniel ..... 128, 293  
 Gerke, Henry Joseph, III ..... 126  
 Gerpheide, Daniel John ..... 224, 236  
 Gerpheide, Peter Louis ..... 224, 233, 236, 283  
 Gerratt, Larry Dean ..... 170  
 Gese, Carl Robert, Jr. .... 110, 168  
 Ghiglieri, Sarah Ann ..... 289, 315  
 Ghirardello, Rita Marie ..... 197, 329  
 Gibbens, Ronald Irwin ..... 127, 180  
 Gilbert, Samuel Alexander, Jr. .... 254  
 Gilderoy, Mary Elizabeth ..... 122, 194, 319  
 Giles, Deanna Lee ..... 159  
 Giles, Don Eugene ..... 229, 319  
 Giles, Jerrald Eugene ..... 219, 319  
 Gill, Dennis Weldon ..... 209  
 Gill, Marcia Fay ..... 117, 186, 329  
 Gill, Tejinder Singh ..... 128, 294  
 Gilson, Greyson Howard ..... 177, 319  
 Giroux, Alice Louise ..... 135, 153, 329  
 Gissel, Doris Elaine ..... 130, 137, 198, 329  
 Gittins, George Irving ..... 120, 125, 226, 299  
 Gittins, Harriet Ann ..... 122, 130, 186  
 Givan, James Edgar ..... 216, 329  
 Givens, Henry Paul ..... 177  
 Glaser, Anna Marie ..... 150  
 Gleason, Sally Jo ..... 186  
 Gleason, Pearl Lenore ..... 153  
 Glenn, James Peter ..... 107, 219  
 Glover, Carrol Jean ..... 153  
 Gneckow, Gerald Eugene ..... 107, 128, 205  
 Gneckow, James Louis ..... 205, 319  
 Gneiting, Kay Lavaune ..... 166  
 Gochnour, Gordon Lee ..... 177  
 Godbold, Mollie Jane ..... 40, 118, 131, 156, 280, 319  
 Godwin, Edward James ..... 168, 329  
 Goff, Gordon David ..... 125, 226  
 Golden, James Robert ..... 109, 112, 205, 280  
 Golfsmith, Donna Yvonne ..... 150, 283  
 Gomes, Raymond Joseph ..... 139, 209  
 Gooby, Richard Jo ..... 233, 239  
 Goodwin, Kenneth LaVern ..... 135  
 Goodwin, Kenneth Wesley ..... 210, 267, 299  
 Goodwin, Ronald Sidney ..... 206  
 Gott, Richard Duane ..... 119  
 Gottschalk, Larry Leroy ..... 225, 329  
 Gowland, Delmar George ..... 206  
 Graban, James Roy ..... 126  
 Grabner, Mary Frances ..... 198, 319  
 Gradwehl, Donald Ray ..... 128  
 Grafmiller, Jay Thomas ..... 147, 309  
 Gramkow, William Neil ..... 329  
 Grant, Jack Wayne ..... 103, 116, 126, 222, 329  
 Grasser, Marvel Violet ..... 159, 319  
 Graves, Mary Lou ..... 130, 150  
 Gray, Dennis Mack ..... 180, 329  
 Gray, Dennis Michael ..... 225, 294  
 Gray, Eula Margaret ..... 88, 104, 150, 270, 271, 272, 283  
 Gray, Wallace Dean, Jr. .... 161  
 Gray, William Vernon ..... 304  
 Green, George Keith ..... 168  
 Green, Mildred Jean ..... 289  
 Greene, Marilyn Lee ..... 188, 319  
 Greenstreet, John Edgar ..... 125, 177  
 Greenwood, William Frederick ..... 174  
 Greenwood, William Rucker ..... 141  
 Greer, Duane Lee ..... 216, 304  
 Greer, William John ..... 122, 166, 329  
 Greggerson, Beverly Jean ..... 122, 123, 135, 197, 282  
 Gregory, Helen Elizabeth ..... 120, 121, 153  
 Gregory, Roger George ..... 180  
 Gresky, Kala ..... 191, 329  
 Grier, Frederick Terence ..... 111, 174  
 Griffin, Troy Lee ..... 205, 319  
 Griffin, William James ..... 221, 289  
 Griffith, Charles Douglas ..... 209  
 Griffith, Dwaine Orris ..... 112, 114, 209, 283  
 Griffith, Stephen Matthew ..... 168  
 Grim, Lowell Dwayne ..... 127, 130, 166, 319  
 Groff, Colleen Raynel ..... 186, 272, 329  
 Groth, Roger Peter ..... 134, 205, 283  
 Grove, John Efton ..... 180, 299  
 Grove, Roger Edward ..... 180  
 Grover, David Luke ..... 125, 170  
 Grover, Tereece Marie ..... 159, 329  
 Gtaskarin, Will ..... 180  
 Guernsey, Gail Ruth ..... 137, 329  
 Gundersen, Lynn Alfred ..... 126  
 Gutzman, Kenneth Everett ..... 229, 329  
 Gwin, Ralph Theodore ..... 129, 180, 294

H

Haas, Michael Andre ..... 233, 239  
 Haberlach, Kay Esther ..... 120, 133

Hackler, Judith Ann ..... 135, 150, 289  
 Haddock, Carol Ann ..... 120, 197  
 Hafer, Guy Henry ..... 180, 319  
 Hagadone, Kathryn ..... 197, 329  
 Hagan, Alfred Chris ..... 131, 300  
 Hagan, Ina Harriet ..... 121, 130, 141, 191  
 Hahn, William Eugene ..... 209, 329  
 Haight, Lawrence David ..... 116, 147, 222, 294  
 Hale, Janice May ..... 116, 137, 184, 289  
 Hale, Ralph Joseph ..... 166, 289  
 Hale, Virginia Kay ..... 121, 150  
 Hall, Chester Deon ..... 233, 255  
 Hall, Earl Dean, Jr. .... 113, 337  
 Hall, Emma Carol ..... 130, 140, 150  
 Hall, Floyd Hanna ..... 126, 319  
 Hall, Kenneth Seama ..... 233, 236  
 Hall, Ronald Alfred ..... 172  
 Hally, Michael David ..... 111, 125, 225, 329  
 Halstead, Ralph Roy ..... 174  
 Hamblin, Anne Elizabeth ..... 197, 319  
 Hamblin, Jerry Manly ..... 289  
 Hamer, Dudley ..... 304  
 Hamilton, Ann Sheila ..... 198, 319  
 Hammer, Douglas Leight ..... 125, 225  
 Hammer, Marilyn Muriel ..... 121, 198, 319  
 Hammill, Alton William ..... 172, 319  
 Hanford, Donald Roy ..... 166, 261  
 Hanford, Helen Julia ..... 134, 139, 186, 319  
 Hanna, Harriette ..... 49, 135, 139, 188, 270, 289  
 Hannah, Sarah Jane ..... 188, 289  
 Hansen, Alvon Jerry ..... 297, 299  
 Hansen, Arthur Howard ..... 216, 304  
 Hansen, David Ole ..... 140, 170  
 Hansen, Dena Lee ..... 150, 289  
 Hansen, Georgia Claire ..... 139, 156, 319  
 Hansen, Gladys Darlene ..... 109, 192, 329  
 Hansen, Lindsey Revere ..... 210, 269  
 Hansen, Richard Oliver ..... 319  
 Hansen, Robert Leslie ..... 107, 140, 205  
 Hansen, Roger Clay ..... 140, 180, 304  
 Hanson, Brenda Margaret Lister ..... 136  
 Hanson, Forrest Poole ..... 219, 329  
 Hanson, Oliver Einar ..... 226  
 Hanson, Robert Dale ..... 172  
 Hanson, Robert Eric ..... 261  
 Hanzel, Robert Michael ..... 226  
 Harbison, Barbara Nell ..... 156  
 Harden, Marilyn June ..... 63, 135, 191, 232, 329  
 Hardie, William Roger ..... 166, 294  
 Harding, Janet Marie ..... 139, 184, 283  
 Hardy, William Edward ..... 216, 319  
 Hargis, James Robert ..... 114, 133, 163, 283  
 Hargrave, Roy Stuart ..... 329  
 Hargreaves, Dennis George ..... 180, 337  
 Harker, Neil Christensen ..... 213, 304  
 Harper, Donald Robert ..... 213, 304  
 Harrer, Rose Alene ..... 150, 329  
 Harrington, Lewis Blair ..... 289  
 Harrington, Patricia Angela ..... 184, 289  
 Harrington, Patricia Ann ..... 198, 287, 289  
 Harris, Don Byrd ..... 127, 319  
 Harris, Donald Martin ..... 135, 206  
 Harris, Dorothy Carolyn ..... 122, 156, 329  
 Harris, Gerald Bush ..... 172  
 Harris, James Gibbs ..... 202, 299  
 Harris, John Wilbur ..... 280, 329  
 Harris, Maxine Darlene ..... 40, 139, 150, 329  
 Harris, Robert Earl ..... 134, 329  
 Harris, Robert Edward ..... 289  
 Harris, Rodney ..... 166, 329  
 Harris, Sally Vivian ..... 289  
 Harris, Thomas Erl ..... 172, 299  
 Harrison, Kenneth Elmo ..... 126  
 Harrison, Kent Edwin ..... 261  
 Harrop, LaRae ..... 137, 188, 320  
 Harrop, Larry Neal ..... 121, 127, 132, 140, 180, 299  
 Hart, Wallace Lynn, Jr. .... 168  
 Hart, William Patrick ..... 117, 133, 209, 329  
 Hartley, Delbert Charles ..... 221  
 Harwood, Carol Dorothy ..... 157, 329  
 Harwood, Marilyn Cleone ..... 157, 289  
 Hasbrouck, Rowena Margaret ..... 197, 320  
 Hassler, Roberta Jean ..... 136, 139, 289  
 Hastings, Alvin Chester ..... 225  
 Hatch, Homer Ralph ..... 134, 206, 261  
 Hatch, Mary Snow ..... 131  
 Hatch, Robert LeRoy ..... 131  
 Hatch, Robert Curtis ..... 126  
 Hattan, Carol Ruth ..... 130, 131, 141, 191  
 Hattemer, Larry Dean ..... 168, 261  
 Hatton, Raymond Robert ..... 253, 262, 263, 264  
 Hauck, Walter August ..... 161, 329  
 Hauff, Richard Thervald ..... 219, 320  
 Hauge, Naomi Ruth ..... 157, 320  
 Hauslander, Frank William ..... 168  
 Havemann, Patricia Ann ..... 186, 320

Hawk, Roberta Louise ..... 138, 141, 159, 329  
 Hawkinds, James Victor ..... 116, 219, 269, 319  
 Hawkins, Donald Howard ..... 216  
 Hawkins, Lynette Allene ..... 110, 130, 140, 150, 329  
 Hawkins, Ruthanna ..... 192  
 Hawkins, Viola Lorretta ..... 157  
 Hawley, Warren Gordon ..... 202, 233, 320  
 Hayden, Dennis Child ..... 213, 269, 320  
 Hayes, Judith Ann ..... 137, 184, 329  
 Hayes, Leonard Carl ..... 140  
 Hayes, Leroy Wilson, Jr. .... 131, 209  
 Hayes, Richard James ..... 168  
 Haynes, Curtis Franklin ..... 210  
 Hazelbaker, Robert Elmer ..... 122, 168  
 Heaton, James Michael ..... 219, 257, 265, 268, 269, 320  
 Hebard, Richard Arnold ..... 289  
 Hedglin, Kenneth William ..... 141  
 Heer, James Calvin ..... 120, 122, 141, 280, 329, 337  
 Heezen, Keith Lynn ..... 126  
 Heick, Cecil Alfred ..... 122, 337  
 Heitt, Don Fred ..... 206  
 Helgeson, Norman Lewis ..... 120, 141, 180, 293, 294  
 Helle, John Harold ..... 254, 265, 309  
 Hellinger, Margaret Marie Deckard ..... 287  
 Helm, Rex Lee ..... 129, 172, 294  
 Helmick, Robert Irving ..... 205  
 Hemingway, Robert Scruton ..... 172  
 Henderson, Gordon George ..... 267, 320  
 Henderson, Robert Roy ..... 210  
 Hendricks, Carl Clayne ..... 287, 320  
 Hendricks, Helen Ruth Empey ..... 283  
 Hendricks, Ilene Marie ..... 151  
 Hendrickson, Lawrence Carl ..... 168  
 Hendrickson, Waldemar Forrsel ..... 141, 174  
 Henggeler, Gerald Joseph ..... 213, 304  
 Henriksson, Shirley Ann ..... 113, 136, 197, 329  
 Henry, Janice Marie ..... 102, 194, 232, 320  
 Henry, Wayne Edward ..... 127, 297  
 Henson, Howard Hale ..... 121, 123, 218  
 Hentges, Robert John ..... 229, 320  
 Herbert, Victor Barlow ..... 125  
 Hereth, Herbert Walter ..... 128, 180  
 Herman, Sylvia Marguerite ..... 159, 320  
 Hertz, Sylvia Sue ..... 117, 120, 157  
 Herzog, Vern Edwin, Jr. .... 131  
 Hess, Darling Yvonne Cleveland ..... 186, 283  
 Hicks, Gwin Jack ..... 216, 330  
 Hicks, Lauren Earl ..... 112, 114, 206, 283  
 Hieber, Elaine Ingrid ..... 102, 121, 134, 157, 326, 330  
 Higbee, Donald Duane ..... 126, 172, 330  
 Higbee, Robert Wade ..... 226  
 Higgins, Aljean Evelyn ..... 137, 184, 271, 330  
 Hilfiker, Carol Ann ..... 194  
 Hilgenberg, Calvin ..... 202, 289  
 Hill, Robert Bailey ..... 138, 163  
 Hill, Robert Franklin ..... 132, 133, 163  
 Hillyer, Robert Morris ..... 209, 294  
 Hinckle, Ilone Margaret ..... 121, 122, 157  
 Hineckley, Keith S. .... 92, 140, 201, 297, 299  
 Hinckley, Stephen Clare ..... 168, 259, 330  
 Hindman, Forest Dean ..... 168  
 Hines, Dwayne Darrell ..... 172  
 Hintze, Elizabeth Vaughn ..... 122, 198, 330  
 Hintze, James ..... 168  
 Hisgen, Betsy Carlene ..... 107, 136, 187  
 Hitler, Gene Douglas ..... 128, 294  
 Hix, Ronald Crook ..... 172  
 Ho, Chong Cheong ..... 128, 161, 330  
 Hoalst, Dianna June Electa ..... 198  
 Hobday, Michael Earl ..... 161  
 Hobson, Lawrence Wayne ..... 117, 120, 125, 132, 139, 163, 280, 336  
 Hoch, John Borstin ..... 41, 114, 212, 213  
 Hochstrasser, James Hoopes ..... 140, 170, 320  
 Hodgson, Carol Elizabeth Lyle ..... 288  
 Hodgson, James Harry ..... 161  
 Hoffland, Vera Lyn ..... 107, 192  
 Hofmeister, Everett Douglas, Jr. .... 131  
 Hogan, Jack Lynn ..... 279  
 Hogberg, Carl Harry ..... 127  
 Hogge, David Que ..... 103  
 Hogge, Hal Pixton ..... 210, 330  
 Hogge, Sally Diane ..... 140, 157  
 Hoisath, Sonja Darlene ..... 69, 131, 157, 316  
 Holden, Ann ..... 135, 157, 232, 330  
 Holden, James Edward ..... 221, 320  
 Holden, William Trayner ..... 219, 268, 283  
 Holes, Roberta Charlene ..... 153, 330  
 Hollenbeck, Warren Sherwood ..... 131, 206, 289  
 Holloway, Larry Albert ..... 216  
 Holman, Dixie Ann ..... 194  
 Holmberg, Floyd Lee ..... 122



Holmes, Gretchen Sue	187, 320
Holmes, Susan Jane	121, 330
Holmgren, Davis Leonard	168
Holzhey, Charles Steven	127, 130, 180, 320
Homer, Dudley Brooks	209
Homi, Clarence Solomon	168
Hook, John Richard	161, 320
Hooper, Gerald Gray	222, 304
Hoots, Thomas Alby	214, 320
Hoover, Janet Anne	157, 330
Hopfgarten, Jon Harvey	121, 131, 214, 283
Hopkins, Clair Jess	135, 214, 320
Horn, Edwin Darrell	213, 330
Horne, George Ramath, II	214, 264, 320
Horner, Loevia Venetta	121
Horning, Donald Sherwood, Jr.	180, 330
Horning, Shirley Gail	159, 330
Hoss, June Elizabeth	159
Hosner, Lyle Blaine	213
Houghtelin, Audrey Jean Montgomery	104, 118, 131, 184, 280, 283
Houghtelin, John Allison, Jr.	227, 320
Houghtelin, Mary Isabel	197
Housley, Donald Louis	140
Housley, Larry Keith	139, 174
Howard, Robert Ray	122, 139, 163, 330
Howerton, Carole Jean	159
Howland, James Rodney	201, 269, 330
Howse, Norman Ralph	205, 330
Hoyt, Louise Marie	157
Hronek, Bruce Bennett	119, 126
Hubbard, Mary Loy	122, 130, 138, 151
Huber, Don Morgan	140, 297, 299
Huber, John Joseph, Jr.	126, 330
Huber, Jon David	122, 124, 170
Huddleston, Robert Lewis	216
Hudson, Russell Hugh	126
Hughes, John Baird	48, 105, 108, 112, 114, 118, 227, 280, 283
Hughes, Richard D.	115, 206, 330
Hughes, William Orris, Jr.	225, 304
Hulbert, Ronald Edward	214, 320
Hull, Donald Albert	103, 202, 330
Hull, Niki Lou	79, 194
Hull, Ralph Edward	168, 320
Humphrey, Curtis Bartshe	122
Humphrey, Howard Delaine	131
Humphreys, Donald Wayne	163, 279, 330, 337
Hunker, Harold Yewell	131
Hunt, Hazel Naomi	150, 330
Hunt, John DeNure	126
Hunter, Frank Ray	122
Hunter, Willa Marlene	102, 137, 184, 330
Huntley, Leslie Eldon	172
Huntsinger, Earl Carlous	172, 330
Hurley, Patricia Jo	157
Hurt, John Ross	202
Huschke, Lana Paule	40, 102, 137, 191, 330
Husted, Mary Jane	194, 330
Hustler, Marilyn Myrtle	122, 141, 159
Hutchins, John Stuart	205
Hutchinson, William Harry	139
Hutchison, Betty Lee	153, 304
Hymas, Carl Eugene	180, 330

## I

Ingle, Donald Lee	103, 108, 112, 114, 130, 180, 280, 297, 320
Inglis, Thurston LeRoy	135
Irvine, William Grover	131, 205, 320
Irving, George Burton	128
Isaak, Clarence Joseph	180, 330
Isaksen, Sharon Kay	107, 136, 187
Ison, Barbara Bea	135, 136, 197, 289
Iverson, Miriam Louise	121, 157, 320
Iverson, Patricia Anne	57, 63, 67, 117, 137, 184, 330, 337

## J

Jackson, Carol Jean	320
Jackson, Rova Joanne	121, 151
Jackson, Richard Leon	225, 320
Jacobowitz, Leonard	177, 233, 330
Jacobs, Carl Cooper	126, 172
Jacobs, Cheryl Louise	121, 184
Jacobs, Paul Taylor	168
Jacobs, Ralph Thomas	202
Jacobsen, Dorothy Anne	120, 140, 197, 320
Jagger, Elizabeth Ann	184, 330
Jain, Richard Willis	151
Jain, Sharon Lew	187
James, Mary Sue	157, 320
Jameson, Robert Thacher	210, 283
Janecek, Charles Adrian	269, 308
Jannino, Ralph Joseph, Jr.	216

Jantz, Nona Ruth	157, 330
Jarvis, Lowell DeWayne	168, 330
Jeffery, Marcene	198, 289
Jeffery, Russell Lee	210, 233, 239, 330
Jenkins, Kenneth Harold	140, 161, 297, 299
Jenkins, Sharon Newman	197
Jenness, Benning Franke	227, 320
Jensen, Dennes Boock	67, 214, 254, 320
Jensen, Harvey James	127, 180, 330
Jensen, Paul Allen	166, 293, 320
Jerome, Doris Levone	116, 188, 320
Jeschke, Robert Eugene	166, 330
Jessup, Loris Verla	159
Jewett, Sally Jo	136, 159, 330
Johanson, Olivia Kristine	153
John, Edward Arthur	221, 320
Johnsmeyer, Betty Louise	320
Johnson, Alden Dale	125, 225, 330
Johnson, Arlo John	103, 130, 168, 330
Johnson, Charles Roy	174
Johnson, Dohn Robert	168
Johnson, Donald Wayne	127
Johnson, Elinor Cecile	40, 135, 184, 320
Johnson, Gary Hardcastle	202, 263, 238, 240, 294
Johnson, Harold Elmer	115
Johnson, Jerome Gordon	216, 330
Johnson, Jerry Albert	122
Johnson, Kendall LeRoy	310
Johnson, Lawrence Larry	177, 304
Johnson, Margaret Helen	104, 122, 153, 283
Johnson, Marjorie Lucille	192, 320
Johnson, Mary Ann	191, 330
Johnson, Maurice Eugene	201, 297, 310
Johnson, Patricia Allene	290
Johnson, Paul Fredrick	168, 330
Johnson, Phillip Norman	45, 125, 170, 233
Johnson, Richard Erving	206, 320
Johnson, Robert Charles	139
Johnson, Robert Crist	126, 225
Johnson, Robert William	172
Johnson, Sydney Roberta	45, 188
Johnson, Val Ross	168, 259, 330
Johnson, Wallace Stanley	131
Johnston, Betty Joan	157, 320
Johnston, Darlene Annette	45, 157
Johnston, Patricia Faris	84, 95
Johnston, Ronald Dale	130, 133, 304
Jones, Billie Kay	153, 270, 271, 287, 320
Jones, Carol Ann	159, 320
Jones, Darrell Lyle	172, 320
Jones, Edna Mae	110, 159
Jones, Gene	180
Jones, Joann Ingrid	187, 320
Jones, Leland Lamont	131, 300, 330
Jones, Lorana Cordelia	153, 320
Jones, Marlin Charles	135
Jones, Mary Elizabeth	198
Jones, Richard Jerry	265
Jones, Robert	127, 201, 320
Jones, Robert Norman	127
Jones, Robert Truesdall	141
Jones, Roger Lee	135, 222
Jordon, Karen Ruth	198, 330
Jorgenson, Gerald Wendell	242, 244, 245, 246, 249, 250, 265
Joseph, Barbara Joan	116, 194, 320
Judd, Dean Hyrum	108, 221, 320
Judd, Duane Knolton	280
Judy, Jaclyn Mary	120, 136, 139, 188, 320
Just, Franklin Hilliard	320
Justus, Charles Henry, Jr.	177, 290

## K

Kafrouni, Emil Isaac	310
Kahl, Charles James	174
Kail, Irene Diane	55, 57, 60, 63, 67, 98, 137, 197, 330
Kale, Edward William	122, 125, 139, 205, 330
Kalferd, Richard Elwood	205
Kalk, James Fairchild	217, 321
Kallas, Joseph Frank, Jr.	177
Kasper, Jerome Matthew	130
Katafias, Janice Ann	157
Katzenberger, Richard Dean	123
Kay, Jimmy Erwin	203, 326, 330
Kearley, Edward Owen	127, 297
Keck, Dawn Olivien	121, 199
Keiski, Laurie Paul	122
Keith, High Wayne	206, 321
Keith, Richard Wallace	172
Keith, Theodore Frank	161, 321
Keithly, Gilbert Joel	141, 168
Keithly, Robryn Anne	57, 67, 159, 330
Keller, Barbara Ann	185, 290
Keller, Edmond J.	102, 202, 321

Keller, Gloria Ann	157, 290
Kelley, Theodore Clifford	127
Kelly, Kay Susan	199
Kelly, Keith Ann	191, 280, 330
Kelly, Patricia Ann	188
Kenaston, Clair H.	119, 205, 331
Kendall, Gary Lee	163, 269, 331
Kennedy, Dale Edward, Jr.	217, 304
Kennedy, Harold Fredrick	116, 206
Kent, Tammy Jean	115, 157
Kenworthy, Gary Eugene	233, 241
Kenyon, John Charles	174
Kerbs, Richard Lee	103, 116, 127, 201, 287, 331
Kerby, Lynn Ashton	126, 133, 203
Kerns, Claudette	133, 185, 321
Kerr, Thomas William	103
Kessler, Jerry Leylan	114, 293
Ketchum, Joseph Neil	225
Kidd, John Lloyd	215, 321
Kidwell, Way LeRoy	225
Killien, Michael John	119, 205
Kim, Allen Frank	283
Kimble, Stephen Barry	126
Kime, Leland Dale	209, 294
Kime, Timothy Q.	103, 219, 331
Kimpton, Lloyd George	126, 139
Kimpton, Rose Lee	130, 151, 271
Kimsey, Dwight Wilson	172, 308
Kincaid, Joseph Holly	121, 172
Kindschy, Dwight	296
Kindschy, Robert Roth, Jr.	126, 309
King, Benny Lee	279
King, Danne Lee	129, 163, 331
Kingston, Kenneth Henry	168
Kinkel, David	180
Kinney, Arlene	120, 122, 132, 193
Kintner, Edwood Wayne	127, 130, 168, 331
Kinzer, Maxine Louise	139
Kiekemeister, Frederick	161, 321
Kirkpatrick, Daniel Evan	217
Kjaerheim, Gudolph	256
Klages, Karl	296
Klamper, Karla Rae	57, 67, 74, 193, 336
Klein, Douglas Nelson	125, 139, 168, 331
Klempel, Arthur Dean	163, 331
Klempel, Robert Dale	163, 294
Kletko, Shirley Ann	159, 321
Klingensmith, Richard Allen	122, 123
Kluttz, Barbara Jane	157, 283
Knapp, Gregory Gail	120, 130, 134, 180, 269, 321
Knapp, Jerry Wilson	331
Kniefel, Mary Sue	185, 331
Knopf, Gary Nolan	209, 321
Knott, Gary Arthur	174
Knox, Graham Richard	120, 132
Kocher, Reva Marie	185, 290
Koester, Ronald Dean	127
Konkol, Donald James	113, 229, 290
Koontz, Robert Joseph	147
Kopke, Robert John	205, 331
Koskella, Anita Louise	63, 70, 113, 130, 139, 153, 331
Koski, Wayne Hjalmer	135, 180, 261
Kosonen, Craig Charles	133, 219, 321
Koster, Kathleen Marie	187, 304
Koster, Richard Arthur	227, 331
Kowallis, Ray William	217
Kraber, Judith Woodworth	189
Kracaw, Coralee	153, 331
Kramer, Gerald Louis	227, 233, 237, 263, 264, 321
Kramer, Karen Lee	194, 331
Kraus, James Robert	225
Krauss, Karen Lee	104, 197, 283
Kreizenbeck, Barbara Kay	197, 279, 283
Kreizenbeck, Karen Margaret	197, 331
Krell, Elvin Bertholt	172
Krell, George Frederick	172
Krier, Donald Allen	321
Krier, Gary John	225, 321
Kroetch, Mildred Ann	159, 321
Kroque, Elmer Paul	140, 163, 337
Kroiss, John Anthony	128, 166, 267, 293, 294
Kroll, Valerie Josephine	117, 199, 321
Krueger, Helen Lucy	137, 197, 331
Krueger, Kenneth William	119, 308, 309
Kunkel, David Edward	141
Kurdy, Carol Marjorie	63, 137, 199, 331

## L

LaBarge, Kay Sandra	107, 194, 321
LaBolle, Larry Dale	213, 331
LaFoe, Lorin George	219
LaFon, Warren Freeman	285



Laird, David Ray 168, 331  
 Lallatin, Jark Merthyn 203  
 Langdon, Joanne Marie 133, 194, 331  
 Langdon, Lorraine Lyla 194, 321  
 Lange, Jane Marjory 116, 120, 131, 132, 187  
 Larsen, Kim Paul 134, 177, 254, 331  
 Larson, Don Coy 297  
 Larson, Donald Keith 299  
 Larson, Gail Linnea 157, 331  
 Larson, Nedra Karen 137, 151  
 Larson, Rita Pauline 60, 133, 137, 197, 321  
 Larson, Stanley Dean 140, 170  
 Larson, Ban Barker 205, 321  
 LaRue, Lawrence William 127, 130, 161, 321  
 Laughlin, Helen Eugenie 135, 187  
 Laut, John Gordon 209, 331  
 Lawr, Leonard LeRoy 134, 136, 177, 254, 331  
 Lawrence, Michael Arthur 172  
 Laws, David Rozell 177, 321  
 Lawton, Patricia Jo 195, 331  
 Leach, Homer Parker 117, 126, 135  
 Leach, Ted Emmett 268  
 Leahy, Laurence James, Jr. 172, 321  
 Leatham, Jerald 163, 321  
 Lechelt, Delroy Kenneth 76  
 Lecona, Josephine 193, 304  
 Lee, Euclid Henry Doo Young 103, 121, 166, 331  
 Lee, Karen Lavon 159, 331  
 Lee, Katherine Louise Pugh 199, 321  
 Lee, Perry Orrin 284  
 Lee, Robert Hugh 180, 331  
 Legard, Peggy Ann 45, 157  
 Leitch, Joseph Archibald 213  
 Lemon, Bryant William 213, 294  
 Lenz, Bernard Leroy 141  
 Leslie, William Gordon 174  
 Lewis, Jerry Mack 161, 321  
 Lewis, Richard William 126, 166  
 Light, Elliot Noel 121, 123, 135, 309  
 Light, Jerome Thomas, Jr. 309  
 Lightner, Donna Jean 153, 337  
 Lillevig, Earl Burton 128  
 Lim, George 168  
 Lindberg, Ralph Davidson 114, 166, 254, 265, 308, 309  
 Lindemer, Arthur John, Jr. 92, 205  
 Lindquist, Walter Roy 290  
 Line, Richard Arthur 163, 331  
 Lipp, Kathleen Ruth 153, 321  
 Lipscomb, Carole Arlene 187  
 Lisle, Frankie Lorraine 121, 130, 136, 185  
 Literal, Arden Earl 126  
 Litscher, Joanne Lorena 139  
 Little, Duane Ewing 168, 331  
 Little, Jack Brett 205, 321  
 Little, Jacqueline Lee 157  
 Liveious, John Carl 135  
 Livingston, Robert Herman 103, 113, 205, 268, 331  
 Lobnitz, Arlen Luverne 128  
 Lodge, Roland Ryan 227, 331  
 Loe, Emil Marlin 297  
 Loeppky, Richard Norman 116, 209, 331  
 Lofdahl, Clyde Alphon 180, 331  
 Long, Charles William 163, 290  
 Long, Ray Burton 219, 321  
 Long, Sonny 135, 265  
 Longfellow, Ralph James 135, 222  
 Longworth, John Francis Grant 217, 222, 321  
 Lonsdale, Anthony Bourke 174  
 Lord, Beverly Ann 139, 151, 331, 337  
 Lorenz, Bruce Alexander 229, 321  
 Lott, Kent Vard 140, 170, 294  
 Louderback, Jane Ellen 197  
 Love, Robert Milton 304  
 Lovgren, Shirley May 120, 132, 190, 331  
 Low, Heng Mun 161, 331  
 Lower, Ralph Eugene 130, 180, 259, 265, 304  
 Lowry, Clara Ann 153, 331  
 Lowman, Phillip Lee 168  
 Luckhardt, George Paul 203  
 Lui, Calvin William 177, 331  
 Lund, Jens Michael 210, 321  
 Lund, Margaret Erlene 117, 159, 283  
 Lund, Robert Hal 120, 125, 166  
 Lunden, Eugene Raymond 321  
 Lundquist, Lois Marie 130, 195, 280, 331  
 Lunstrum, Carolyn Beth 191, 331  
 Lunstrum, William Bruce 210, 283  
 Lunte, James William 107, 222  
 Lydston, Hugh Franklin 127  
 Lydum, Neil Floyd 139, 168  
 Lyons, Anne Marie 120, 123, 187, 337

M

McAlexander, Phyllis Lou 40, 102, 199, 279, 331  
 McAllister, Kenneth Blair 125, 135, 139, 161, 261  
 McAtee, Frayne Leigh, Jr. 166, 283  
 McAvoy, Jack 114, 121, 300  
 McBratney, Kathleen Ann 121, 134, 193  
 McBride, Douglas 304  
 McCabe, Paul David 103  
 McCarten, Robert Merrill 130, 180  
 McCarty, Dale Granville 213, 331  
 McClellan, James Leroy 135  
 McConnell, Peter Joseph 130, 161, 294  
 McConville, Clifford Sherman, Jr. 213, 321  
 McCord, Patsy Jean 185, 331  
 McCormick, Jerald Deanne 304  
 McCowan, Neela 107, 121, 132, 138  
 McCown, Allan Hardy 203  
 McCoy, Waldo Loren 215, 293, 321  
 McCulluch, Larry 217, 321  
 McCurdy, Glen Patrick 180, 331  
 McDaniel, Joann 121, 189  
 McDermott, Gerald Edward 177, 331  
 McDevitt, Thomas John 168  
 McDonald, James Michael 125  
 McDonald, John Henry, Jr. 219, 279, 283, 331  
 McDonald, John Kent 177, 331  
 McDonald, Larry Paul 219  
 McEvers, Homer Lee 177, 321  
 McEwen, Gary Neale 140, 170, 242, 245, 246, 247, 321  
 McFarland, James Russell 125, 219, 331  
 McFarland, Thomas Lawton 225  
 McGourin, Maureen Ann 121, 135, 197  
 McGraw, Rhoda Phyllis 193, 321  
 McKay, Helen Jane 151, 331  
 McKee, James Frederick 127, 138, 163  
 McKee, Elisabeth Ann 157  
 McKinnis, William Bradley 127, 177, 321  
 McKisick, James Michael 213  
 McLean, Betty 153  
 McLean, Dennis Edward 119, 205  
 McLeod, Mary Jane 119  
 McMahan, Myrton LaVerne 293  
 McMahan, Colleen Sue 96, 104, 116, 192, 283, 312  
 McMahan, David Roger 217, 331  
 McManus, James Patrick 166, 331  
 McMennamin, John Lawrence 225, 321  
 McMichael, Joseph Dale 161, 332  
 McMurray, Monte Clair 219, 269  
 McNeil, Gordon Duane 126  
 McNeill, Gary Richard 126, 221  
 McNichols, Michael Edward 133, 217, 269  
 McPherson, James King 112, 117  
 McQuade, Michael Grogan 132, 138, 269, 283  
 McReynolds, Edith Louise 119  
 Mabe, Dan Ernest 297, 299  
 Mace, Mary Joseph 110, 117, 133, 185, 332  
 Mackert, Christine Louise 55, 102, 151, 279, 326, 332, 337  
 Macki, Jack William 180, 337  
 Mackie, Richard Allen 123  
 Mackie, William Marvin 103, 163, 332  
 Mac Martin, Jeanne Marie 135, 136, 157  
 Magnuson, Marilynn, Joann Hoagland 157  
 Magnuson, Robert Louis 213  
 Magnusson, Elna May 137, 193, 332, 337  
 Mahon, Eusebuis Scott 127  
 Makowski, Stanley Stephen 168  
 Malcolm, Gregory Allan 125, 217  
 Malmstrom, Charles Roy 128  
 Maloney, Norville 135, 222, 321  
 Mann, Carrie Dell 189, 283  
 Mann, Don Augustus 206, 305  
 Mann, Glenda Gay Grady 189, 290  
 Manser, Carole Annette 109, 133, 135, 136, 197  
 Manser, Ronald William 213, 305  
 Manweiler, Howard Ira 131, 300  
 Marboe, Kent Bille 135, 203, 321  
 Marcolin, Felix John 103, 161, 321  
 Marek, Jack Edgar, Jr. 206  
 Markwell, Quentin Ross 127, 321  
 Marnoch, Kenneth 111, 125, 205, 332  
 Martens, Randolph Gerald 294  
 Martin, Dale William 229, 294  
 Martin, Harold Loyd 135  
 Martin, John Stanley 203  
 Martin, Lowell Bayard, Jr. 112, 114, 117, 118, 139, 180, 316, 321  
 Martin, Paul 311  
 Martin, Roger Charles 174  
 Martini, Walter Ronald 205, 305  
 Marvel, Melvin Miles 222

Masek, Frantisek Vaclav 180, 284  
 Mashburn, Laramie Frank 103, 127, 206, 332  
 Mason, Harold Edward 290  
 Mathency, Sharon Corrine 43, 97, 153  
 Matsen, Gerald Gilber 213, 321  
 Mathews, Dale Clifton, Jr. 306  
 Mathews, Marilyn Delores 51, 132, 199, 321  
 Matthiesen, Theresa Jane 117, 130, 153, 284  
 Mattson, Virgil Tim 168  
 Maule, Rosemary Lenora 122, 197  
 Maxey, David Roy 41, 76, 113, 114, 205, 321  
 Maxwell, Marcia Dawn 157, 332  
 May, Donald Seymour 279  
 Mayo, Owen Hugh 72, 215, 321  
 Mays, Rodney Ralph 222  
 Mecham, Donald Leroy 129, 170, 295  
 Mecham, Robert Arnold 210, 279, 332  
 Mecherikoff, Eugene 140, 180, 321  
 Medsker, Jerry Lewis 128, 180, 295  
 Meek, Mary Lin 133, 153, 284  
 Meeker, Joyce Delore 159  
 Meeks, Lewis Clair 180  
 Meese, Richard Ellsworth 168, 321  
 Meester, Martin Leroy 305  
 Meisner, Gary Ernest 163  
 Melcum, Janice Darlene 153, 290  
 Melgard, Robert Andrew 219, 305  
 Melior, Walter Elliott 174  
 Mell, Arthur Strickland 138, 139, 332  
 Mellen, Jon 206, 332  
 Melquist, Dean Gordon 172, 332  
 Mendiola, Florence Kay 193  
 Mercer, James Douglas 122, 217, 280, 322  
 Merrell, Margaret Wilma 121, 157  
 Merrell, Robin Neupert 117, 141, 209, 332  
 Merrick, Marilyn Gay 122, 130, 153, 337  
 Merrill, Marlene 69  
 Merrill, William Barrett 219  
 Merritt, Elecc Marie 157, 280  
 Metcalf, Gerald Frank 209  
 Meuser, Fred Robert 131  
 Meyer, Michael Steven 168  
 Meyer, Ralph Oscar 119, 126, 174, 332  
 Meyer, William LeRoy 180, 322  
 Meyers, Robert Wesley 219  
 Mickle, David Grant, Jr. 127  
 Midkiff, Marian Evelyn 187, 322  
 Mihan, John Joseph 174  
 Milbrath, Mary Jane 120, 322  
 Miles, Joyce Rae Sinnemaki 131, 193, 322  
 Miles, Richard Keith 305  
 Miller, Albert Edward 49, 133, 168, 293, 322  
 Miller, Aloysius Rudolph 103, 139, 229  
 Miller, Barbara Lee 136, 187, 332  
 Miller, Bonnie Gay 157, 332  
 Miller, Donald Alan 284  
 Miller, Donald Ray 297  
 Miller, Dwight Gene 166, 332  
 Miller, John James 295, 322  
 Miller, Larry Philip 126, 180, 332  
 Miller, Leonard Peter 103  
 Miller, Richard Leroy 172  
 Miller, Ted D. 213, 305  
 Miller, William Cadmus 166  
 Mills, William H., III 219  
 Minas, James Montgomery 217  
 Minkler, Richard Burton 213, 322  
 Miranda, Kda Mae 135, 187  
 Misner, Art 297, 299  
 Misner, Gervase Arthur 130, 222  
 Mitchell, Charles Cleon 177, 332  
 Mitchell, Carlene Beatrice 120, 151  
 Mitchell, Ladd Alexander 127  
 Moedi, Dennis Okey 172  
 Moen, Nancy Joan 137, 195, 290  
 Moening, Harold Joseph 213, 332  
 Moller, Nels Dee 103, 117, 141, 227, 332  
 Monroe, Marilyn 104, 120  
 Monroe, Marilyn Ann 159, 305  
 Monson, Charles Richard 180, 322  
 Monson, Virginia Louise 157, 332  
 Montague, Carol Lavina 150, 284  
 Montgomery, William Clarence 205  
 Montgomery, James Lariel 64, 116, 225, 332  
 Montoya, Cecelia Marie 60, 151, 322  
 Mooers, Marilyn Sue 185, 337  
 Mooney, Carol Marie Satchwell 284  
 Mooney, Donald Roy 127, 299  
 Moore, Dale Eugene 311  
 Moore, David Henry 126, 163  
 Moore, Dean Austin 168  
 Moore, Jack Dawne 131, 202  
 Moore, James Dale 322  
 Moore, Larry Wallace 127, 140, 170, 297, 332  
 Moore, Loretta 157  
 Moore, Marilyn Joan 157, 287, 290  
 Moore, Paul Justin 139, 166, 305



Moore, Richard Clock ..... 293  
 Moore, Richard Rae ..... 221  
 Morgan, Gary Wayne ..... 134  
 Morgan, Patricia Jane ..... 189, 322  
 Morgan, Raymond Clifford ..... 57, 180, 322  
 Morgan, Robert Don ..... 305  
 Morken, Mary Lou ..... 130  
 Morris, Denis Kay ..... 134, 187  
 Morris, Homer William ..... 279  
 Morris, Larry Dean ..... 210, 267, 322  
 Morse, Frederick Addison ..... 168  
 Morton, Donald Reed ..... 168, 193  
 Moser, Emily Ann ..... 141, 290  
 Mosman, Marilyn Ann ..... 133  
 Moss, Larry Dean ..... 206, 257, 322  
 Mottinger, Marcia Ann ..... 74, 193  
 Mueller, August Christian ..... 141  
 Muhonen, Paul Frederick ..... 332  
 Muncey, Lavon Dean ..... 210, 284  
 Munn, David Ross ..... 107, 203  
 Murphy, Terrance William ..... 168, 322  
 Murray, Carolyn Sue Brabb ..... 322  
 Murray, Leroy Joe ..... 128, 295  
 Murray, Mary Elizabeth ..... 157, 332  
 Musch, Billy John ..... 203, 305  
 Musick, Mary Annette ..... 132, 134, 138, 189, 322  
 Mutch, Harvey Alfred ..... 305

N

Nail, Kenneth Monroe, Jr. .... 305  
 Nail, Mary Ann ..... 69, 159  
 Nanninga, Leah Rae ..... 133, 157, 195, 284  
 Nasmyth, Patricia Anne ..... 187, 332, 337  
 Nau, Janet LaRae ..... 151  
 Naylor, Denny Ve ..... 103, 127  
 Neal, Lewis Grant ..... 128, 295  
 Nealey, Phyllis Joan Castater ..... 290  
 Neal, Richard Harry ..... 126, 217  
 Nebel, Marvin LeRoy ..... 103, 122, 124, 332  
 Neff, Louise Marie ..... 121, 141, 191  
 Nehrbass, Theodore Joseph ..... 168  
 Nedge, Dennis ..... 172  
 Neilson, John Alden ..... 125, 227, 332  
 Nelsen, Larry Dennis ..... 126, 221, 254, 332  
 Nelsen, Sharol Earlene ..... 130, 141  
 Nelsen, Theron David ..... 211  
 Nelson, Albert Jay ..... 168, 332  
 Nelson, Beverley Dawn ..... 157  
 Nelson, Carl Halvor ..... 172  
 Nelson, Dale Crawford ..... 111, 180  
 Nelson, Glen Drew ..... 332  
 Nelson, Glendon Neal ..... 168  
 Nelson, Glenn Gary ..... 229  
 Nelson, James Ronald ..... 170, 332  
 Nelson, Jay Adrian ..... 174  
 Nelson, Kay Vernon ..... 125, 227, 332  
 Nelson, Lorin John ..... 211, 267, 322  
 Nelson, Marigay ..... 120, 121, 132, 197, 284  
 Nelson, Mary Cristine ..... 140, 332  
 Nelson, Peggy Ann ..... 187, 279, 322  
 Nelson, Philip Dee ..... 227, 322  
 Nelson, Virginia Louise ..... 195, 290  
 Nelson, Walter Charles ..... 139, 229, 322  
 Nes, Laurie ..... 172  
 Netteingham, Shirley Jane ..... 157  
 Neu, Albert ..... 127, 163, 290, 322  
 Neu, Elmer ..... 135, 163  
 Neville-Smith, Donald ..... 108, 211, 322  
 New, Kathryn Ann ..... 121  
 Newberry, Beverly Joan ..... 133, 153, 284  
 Newberry, LaRene Louise ..... 105, 153, 279, 322  
 Newcomb, Faith Elaine ..... 159, 322  
 Newell, Richard Lee ..... 113, 227, 232, 332  
 Newhouse, Marshall ..... 103, 117, 133, 205, 332  
 Newman, Rulon John ..... 308, 309  
 Newton, Daniel Boone ..... 57, 129, 180, 295  
 Nicholson, Thomas Taylor ..... 219, 332  
 Nickle, William Robert ..... 308  
 Nielsen, Harace Preston ..... 172  
 Nijjar, Gurdev Singh ..... 174, 311  
 Nikula, Arnold Junior ..... 166, 332  
 Nilson, Carma Elizabeth ..... 153, 332  
 Nilsson, Jon Powell ..... 205  
 Noh, Laird ..... 117, 177  
 Noland, Kenneth Earl ..... 305  
 Nonini, Robert Victor ..... 221, 332  
 Nonnenman, Barbara Jean ..... 120, 141  
 Nooner, Warren Wallace ..... 168, 305  
 Norbeck, Jerry Arvin ..... 128, 295  
 Norby, Larry Neil ..... 236  
 Norrell, Byron Michael ..... 122, 123, 124, 125, 221, 332  
 Norm, Bert ..... 279  
 Norseth, Marilyn ..... 197, 290  
 Norton, James Charles ..... 203

Norton, Nancy Ann ..... 102, 106, 117, 189, 332  
 Nosek, Francis John ..... 131  
 Novak, Janet Louise ..... 102, 134, 137, 157, 332  
 Nugent, Marilyn Kaye ..... 137, 199, 279, 322

O

O'Brien, Fred Keith ..... 103, 332  
 O'Connell, James Jerome ..... 82, 113, 147, 227, 322  
 O'Connor, Catherine Claire ..... 133, 195  
 O'Connor, Kathryn Lunders ..... 227, 279, 322  
 O'Donnell, Colleen Ann ..... 153, 322  
 O'Donnell, Patrick Louis ..... 172  
 O'Rear, Christy ..... 187, 332, 337  
 O'Reilly, Thomas Paul ..... 225, 322  
 Oberhansli, Richard Glade ..... 111, 209  
 Oberst, Homer Leo ..... 168, 297  
 Oenning, James Bernard ..... 168, 332  
 Ogle, Richard Alan ..... 126  
 Ogston, Mary Ellen ..... 138, 139, 159, 284  
 Okii, Richard Masaharu ..... 166  
 Oleson, Todd Lee ..... 125  
 Oliason, Donald Melvin ..... 128  
 Olin, Ladaun Darlene Olin ..... 121, 123, 197, 332  
 Olmsted, Diane Marie ..... 193, 280, 332  
 Olney, Warren Bruce ..... 209, 322  
 Olson, Brian Howard ..... 103, 125, 206, 332  
 Olson, Lou Ann ..... 79, 104, 130, 197, 284  
 Oneida, Frank Anastacio ..... 127, 322  
 Onyema, Winston Mba ..... 138, 139, 332  
 Orchutt, Julia Lorraine ..... 107, 236, 197  
 Oring, Lewis Warren ..... 126, 134, 221  
 Orme, Burton M. .... 140, 163, 332, 337  
 Orr, John Jay ..... 174  
 Orton, William Larry ..... 172  
 Osborn, Ronald George ..... 103, 113, 117, 134, 215, 332, 337  
 Osburn, Robert Louis ..... 111, 166, 322  
 Ostrander, Gretchen Kathryn ..... 135, 195  
 Ostrander, Peter Harold ..... 103  
 Ostrander, William Edward ..... 131, 205, 284  
 Otto, Charles Darwin ..... 206, 322  
 Oud, Elizabeth Ann ..... 189, 290  
 Overholser, William Harold ..... 217  
 Owen, Earl Ethridge ..... 225, 261  
 Owen, Sharon JoAnne ..... 115, 157  
 Owens, T. J. .... 233, 238  
 Owl, Mary Alice ..... 120, 157, 322

P

Packard, Wilma Darlene ..... 151, 322  
 Paff, Bart Alister ..... 111, 225  
 Palisin, James Joseph John ..... 209, 333  
 Palmer, Janice Darlene ..... 187  
 Palmer, Lucille Anne ..... 135, 151, 290  
 Palmer, Myrna Karen ..... 153  
 Palmer, Nadine Joyce ..... 187, 333  
 Palmer, Otto David ..... 131  
 Palmer, Robert Lester ..... 168  
 Palmer, Stanley Burt ..... 219, 287  
 Panzeri, Molly Louise ..... 157  
 Pappas, John Albert ..... 67, 219, 269, 322  
 Park, Mahlon Shear ..... 213, 233, 239, 322  
 Parke, Patricia Joan ..... 187, 333  
 Parks, Kenneth Ardell ..... 103, 125, 229, 333  
 Parks, Robert Dale ..... 103  
 Parr, Philip Clayton ..... 215, 322  
 Parsell, Claudia Rae ..... 137, 189, 322  
 Parson, Janice Page ..... 159  
 Parsons, William Alfred ..... 131, 300  
 Pasold, Ferman Joseph ..... 259  
 Passmore, Elizabeth Ann ..... 195, 333  
 Pasternac, Joe ..... 285  
 Patterson, Dorsey Dwight ..... 279  
 Patterson, Nancy Jane ..... 191  
 Patterson, Wade Naylor ..... 135, 203, 233, 240, 269, 322  
 Patton, Claudia Kathryn ..... 136, 159  
 Patton, Dwight Hilliard ..... 135, 139, 209, 333  
 Patton, George James ..... 139, 177, 322  
 Patton, James Clifford ..... 219, 333  
 Patton, Michael James ..... 112, 114, 116, 118, 120, 122, 123, 205, 322  
 Payne, Edward Lee ..... 205, 287  
 Payne, Robert Fahnley ..... 140  
 Payne, Rodney Clair ..... 68, 219, 322  
 Pearson, John Maurice ..... 168, 259, 322  
 Pearson, Thomas LeRoy ..... 174  
 Pearson, Zurlinden Lafayette, Jr. .... 131, 269  
 Pease, Sharon Darlene ..... 189, 333  
 Pederson, Carol June ..... 121, 139, 187  
 Pederson, William Louis ..... 168, 308  
 Pena, Jose Eduardo ..... 76, 121, 138  
 Pence, Ned Neal ..... 333  
 Penderoast, Penny ..... 154

Pennington, Joanne ..... 82, 197, 271, 333  
 Penton, Vance Edwin, Jr. .... 134, 180, 322  
 Perrin, Rose-Marie Delphine ..... 72, 133, 135, 197, 322  
 Perron, Duane Stanley ..... 205, 305  
 Perry, Charles Frank ..... 209, 333  
 Peruzzi, John Francis ..... 174  
 Peterson, Delano Dean ..... 168, 295  
 Peterson, Douglas Amos ..... 135  
 Peterson, Karilyn Roundy ..... 333  
 Peterson, Larry Ellis ..... 168  
 Peterson, Lenore Jo Maddox ..... 284  
 Peterson, Michael Lee ..... 222, 333  
 Peterson, Richard Walter ..... 128, 293  
 Peterson, Richard Wayne ..... 134, 293, 295  
 Peterson, Ross M. .... 284  
 Peterson, Tonia Louise ..... 57, 67, 79, 97, 147, 199, 333  
 Peterson, Verlene Denise ..... 153, 333  
 Peterson, Waive Matthew, Jr. .... 131  
 Petrashek, Josephine Alice ..... 109, 134, 195, 337  
 Peterson, Aage ..... 128, 138, 293, 295  
 Pettygrove, Marcia Kay ..... 195, 322  
 Pfeiffer, Charles Lee ..... 225, 322  
 Phillips, James Erwin ..... 172, 269  
 Pierce, Robert Hamilton ..... 126, 227, 337  
 Pierce, Stanley Harter ..... 205, 257, 268, 322  
 Pierson, Diana Mae ..... 193  
 Pinkston, Robert Allan ..... 177  
 Pitkin, Earl Lawrence ..... 129  
 Pizel, Robert Edward ..... 126  
 Place, Helen Inez ..... 151, 322  
 Platt, Harry John ..... 166, 311  
 Platt, John Smith ..... 217, 322  
 Platz, Bobbie James ..... 309  
 Pline, Dale Sherman ..... 127, 163, 297, 333  
 Pline, Larry Freeman ..... 127, 297, 322  
 Poff, Shirley Lee ..... 123, 151, 323  
 Poitevin, Ethelyn Claire ..... 116, 197, 323  
 Polillo, Donnelynn Louis ..... 259, 260, 290  
 Pons, Adolfo Gustavo ..... 174  
 Potter, Elizabeth Marie ..... 64, 116, 187, 305  
 Potter, Glenn Ross ..... 135, 211, 267  
 Pottle, Stanley ..... 174  
 Powell, David Leroy ..... 211, 323  
 Powell, Neal Kay ..... 113, 114, 122, 124, 293, 295  
 Powell, Ron ..... 69, 222, 323  
 Powers, Charles Henry ..... 117, 121, 225, 333  
 Prenner, Carl Francis ..... 229, 284  
 Prestel, James Francis ..... 67, 229, 233, 235, 238, 242, 245, 248, 251, 333  
 Prestel, Robert Leo ..... 139, 229, 233, 238, 323  
 Preston, Penny Gay ..... 135, 189, 333  
 Prestwich, Katharine Deldee ..... 189, 323  
 Pribble, Ralph Joseph ..... 323  
 Price, Elwin Hugh ..... 308  
 Price, John Paul ..... 134, 135, 174  
 Pridmore, Donald Charles ..... 139, 172, 333  
 Prior, Chester Jennings ..... 113, 180, 323  
 Pritchett, Marilyn Lenore ..... 122, 139, 154  
 Pritchett, Marshall Leland ..... 166, 333  
 Pugh, George William ..... 227, 323  
 Purdum, Richard LeRoy ..... 147, 221, 305  
 Purkhiser, Judith Ellen ..... 117, 287, 323  
 Purviance, Ronald Darryl ..... 279

Q

Quane, Jeremiah Arthur ..... 217, 284  
 Quane, Patricia Rae ..... 151, 333  
 Quayle, Sonja Edyth ..... 189

R

Rabourn, Sonny Jack ..... 121, 172  
 Raeder, John William ..... 203, 323  
 Ragan, Reed Eugene ..... 140, 168, 323  
 Ramer, Frank Alex ..... 227, 333  
 Randall, Douglas Edmund ..... 227, 260, 265, 323  
 Randall, Floretta Lee ..... 193, 305  
 Randall, Gary Leroy ..... 128, 177, 284, 293  
 Randall, Noel C. .... 207  
 Randolph, David Edward ..... 217, 333  
 Raschka, Judith Lynn ..... 195  
 Rasmussen, Elaine ..... 151  
 Razor, Beverly Jo ..... 137, 193, 333  
 Rast, Emma Jean ..... 157  
 Ratcliffe, Charles Thomas ..... 122, 125, 205  
 Rathbun, Fred Charles ..... 279  
 Rathbun, James Mintford ..... 103, 119, 126, 141, 180  
 Rau, Charles Henry ..... 213, 323  
 Rauch, Judith Ann ..... 187, 333  
 Ray, Harry Edward ..... 290  
 Ray, Jo Ann ..... 188, 323  
 Ray, Ronald Lloyd ..... 122, 124  
 Rayburn, Lyle Jay ..... 168



Read, Fred William, Jr.	293	Roussos, John Christ	233, 238	Shearer, James Edward, Jr.	180, 324
Reading, Ann Barron	197, 284	Rowett, Robert Mellen	131	Shehadeh, Farah Muhanna	293
Ready, John Edward	134, 207, 323	Rowland, Carol	157	Shelangoskie, Donald Ray	166, 334
Reay, John Robert	121, 141	Roy, William Franklin	117, 180	Shepherd, Sandra Ann	185
Redford, Ann Hurlbert	135, 195	Royster, Don Lee	280, 333, 337	Sheppard, Clyde Henry	211, 334
Redford, Mack Andy	113	Ruby, Harold James	127, 131, 201	Sheppard, Richard Eugene	64, 211, 257, 265, 267, 269, 324
Redmond, Patricia	136, 159, 333	Ruckman, Charlotte Blanche	157, 333	Shern, John Richard	211, 264, 265, 267, 324
Reed, Clarence Ralph	127, 201, 333	Rude, Sharon Lynn	121, 137, 185, 333	Sherwood, Cole Marion	116, 130, 205, 295
Reed, Mary Katherine	185, 290	Rudge, Nicholas Lowell	213, 323	Shinn, Richard Duane	125, 131, 334
Reed, Peter John	222, 253	Rudolph, Carolyn Ann	121, 185	Shipley, Dawn Marilyn	157, 334
Reed, William Coleman	129	Rupe, Jyl	154, 333	Shipley, Kay Darlene	74, 159, 336
Rees, James Henry	116, 226, 305	Rusho, Frank Wilson	177, 293, 295	Shippen, Dean Eldon	213, 334
Rees, Patricia Marie	49, 51, 79, 92, 187, 232, 323	Rusho, Joan Kathryn	154	Shippey, Clarence, Jr.	307
Reese, Jo Ann	121, 191	Russ, Edwin Joseph	211, 293, 295	Shirts, Monte Bert	166, 334
Reeve, Jerry Keigh	117, 128, 177, 293, 295	Russell, Kay Louise	134, 154, 323	Shively, Jerry Stephen	122, 211, 324
Regnier, Harold Kenneth, Jr.	163	Russell, Kenneth Hanson	293	Shively, John Allen	127
Reichert, Carol Loree	189, 279, 323	Ryba, Eugene Walter	166, 333	Shoemaker, Frank Dennis	135
Remsburg, Anna Jane	41, 92, 104, 191, 280, 284, 314			Short, Nancy Ann	124, 193, 291
Remsburg, Margaret Elder	107, 193, 337			Short, Sandra Kay	124, 187
Renard, Joseph Christopher	125			Shuldberg, Sharon	157, 324
Rene, Richard Allen	211, 267			Shumaker, James Burton	129, 293
Renshaw, Richard Wolford	219, 333			Shupe, William Lawrence	136, 140, 172, 334
Renstrom, Carol Ann	138, 139, 157, 323			Sidhu, Autar Singh	138
Requist, Thomas Charles	227, 323			Sidhu, Gurcharan Singh	306, 324
Resa, Philip Eivind	105, 227, 305			Simmons, Charles William	168
Rettinger, Charles Gerard	172			Simmons, Gary Glenn	211, 242, 244, 246, 267, 269, 279, 324
Reveley, Thomas Lee	205, 333			Simmons, Roger Eugene	120, 217, 280, 299
Reynolds, Dorothy Ann	154			Simon, William Anderson	211, 267, 293, 324
Reynolds, Roy Carlyle	129, 295			Simons, Barbara Lee	51, 121, 237, 291
Rhoads, Richard Carol	41, 117, 180, 290			Simons, Betty Mae	154
Rice, Carol Ann	191, 333			Simpson, John Arthur	127, 130
Rich, William Max	225			Sims, Marjorie Beth	154, 270, 291
Richards, Edward Leon	311			Singh, Jagat	129, 294
Richards, James Harvey	217, 305			Siniff, Helen Marie	134, 154, 291
Richardson, Dale Joe	174			Sisty, Nancy Jane	187, 324
Richardson, Jack Truman	168			Sjostrand, Gene Laurel	121
Richardson, Ronald Wayne	140			Skeels, Ronald David	229
Richel, James Walter	205, 323			Skinner, William Edward	238, 259
Ricker, Thomas Sumner	213			Slade, Rozann	130, 151
Ridener, Bobby Ray	112, 115			Slavin, Sandra Sue	137, 185, 291
Rider, Marilyn Lucille	135, 185			Sleeman, June Kraemer	197, 287, 324
Riecken, Hilda	157, 333			Sleeper, Judith Carole	199, 334
Riedeman, Barbara Jean	64, 151, 323			Slifka, Elden Patterson	128
Rieder, Ruth Ellen	121, 139			Slocum, L. Wilson	103, 217, 334
Rigg, Wayne Allen, Jr.	259			Smagh, Malkiat Singh	138
Riggers, Milton Henry	135, 262, 263, 264, 265, 323			Smallwood, Gene Leon	111, 209
Riggers, Wilton Elmer	42, 253, 323			Smelcer, Dale Roy	128, 139, 177, 324
Riggs, Doris Dell	154, 333			Smith, Alecie Georgetta	157
Riley, Patricia Marie	79, 134, 193			Smith, Charles Wiley	213, 254, 334
Rimback, Arthur Thomas	126, 209			Smith, Diane LeVerna	135
Ringe, Frederick Leonard	82, 103			Smith, Donald Earl	124, 213, 334
Ringert, Gary H.	82, 125, 203, 333			Smith, Eugene Coleman	131, 300
Ripley, Larry Dale	203			Smith, Geraldine Diane	141, 157
Ristau, Donna Eileen	121, 157			Smith, Janemarie	130, 139, 199, 271, 272, 334
Roberge, Richard Trefle	112, 213, 323			Smith, Kathryn Irene	193, 334
Roberto, Francisco Quituqua	166, 285			Smith, LaRalle Richard	257, 265
Roberts, Kelvin Vance	229, 269, 333			Smith, Max H.	128, 180, 295
Roberts, Leonard Neal	131			Smith, Nepier Vrabel	324
Roberts, Ralph Bernie	119, 166, 308, 323			Smith, Noretta Dianna	136, 199, 334
Robertson, Alan Clarence	174			Smith, Paul Wendel	129, 293
Robertson, Elenor Marie Henry	285			Smith, Ralph Marshall	103, 221, 334
Robertson, Sara Elizabeth	191, 333			Smith, Rex E.	180, 324
Robertson, Stuart Marvin	205, 333			Smith, Richard Charles	180
Robinson, Patsy Lou	82, 120, 193, 323			Smith, Richard King	131, 177, 300
Robinson, Richard Calvin	128, 293, 295			Smith, Thomas William Russell	117, 126, 174, 324
Robinson, Ronald Kenneth	207, 295			Smith, Willis Eugene	180, 334
Robinson, Marilyn Jean	135, 139, 193			Smutny, Anton Edwin	103, 297
Robinson, Stella Jean	130, 151			Smutny, Neola Ruth	130, 193
Robison, Jay Lee	128, 293, 295			Smythe, Jerry LeRoy	233, 237
Roffler, Suzanne Katherine	102, 134, 197, 333, 337			Snider, John Alfred	225, 257, 334
Rogalski, Peter Paul	139			Snider, Lynn Thomas	125, 168, 285
Rogers, Allan Burnett	180			Snider, Mary Jo	122, 131, 291
Rogers, Paul Galen	177			Snook, William Eugene	291
Rogers, Quinton Ray	139, 297			Snow, Peter Gregory	131
Rohn, Delbert Eugene	225			Snow, Susan Mary	84, 197
Rohweder, Richard Walter	217			Snyder, Adelle Birdene	139, 154, 334
Rohwein, Gerald Joseph	139, 180			Snyder, Roselle Geraldine	187, 291
Rojan, Patricia Jane	199, 323			Sodorff, Charlotte Joanne	185, 324
Rood, Willard Boyd	141, 180, 323			Solberg, Inga Marie	121, 154
Roodhouse, John Edwin	225, 333			Solt, Kenneth Earl	201, 334
Rooke, Patricia Joan	159			Solum, Carol Ann	189, 324
Rorvik, Charles Nickolas	174			Solum, Shirley Irene	136, 189
Roscoe, Dave Russell	254			Somers, Richard Carl	222
Rose, Charlene	157, 285			Sommers, Kay	107, 121, 136, 189
Rosholt, John Allen	103, 211, 333			Sonnicksen, Richard Charles	126, 180
Ross, Arlene Janice	159, 323			Sorensen, Dean Elroy	115, 125, 205
Ross, Audrey Kay	151, 323			Sorensen, Glen Wright	140
Ross, Dennis Marshall	203, 323			Sorenson, Richard Charles	115, 140, 168, 279
Ross, Elwin Ashburn	323			Southcombe, Robert Michael	219, 285
Ross, Richard Wayne	140, 177			Sowa, Donald Michael, Jr.	213
Rossmann, Carol Ann	99, 193			Sowa, Dorothy Ann	68, 195, 324
Roth, Charlene Dolores	118, 127, 151, 323			Sparkman, Patricia Reeve	82, 193, 324
Rouland, Carol Dean	45, 121			Sparks, Gretchen	197
				Sparks, Roger Carville	139, 168, 334



Spaulding, Constance Jean ..... 191, 324  
 Spaulding, Frank ..... 229, 334  
 Spence, Harrison Michael ..... 222, 285  
 Spencer, Betty ..... 157, 324  
 Spencer, David Wallace ..... 131  
 Spencer, Forrest Keith ..... 128, 141, 168, 295  
 Spencer, Herbert Guthrie ..... 229, 324  
 Springer, Ella Gaye ..... 134, 137, 197, 334  
 Squires, Nancy Elizabeth ..... 94, 136, 199  
 Stackhouse, Wendell Keith ..... 207, 324  
 Staley, Carolyn Ray Sanderson ..... 41, 104, 112, 197, 291, 314  
 Staley, Geraldyn David ..... 116, 221, 324  
 Staley, Virginia ..... 159, 291  
 Staley, William Wesley, Jr. .... 307  
 Standley, Garry Paul ..... 219  
 Starr, Hebert James ..... 121  
 Steele, Gerald Gregg ..... 107, 126, 222  
 Steele, Robert George ..... 126, 135, 221  
 Steinbach, Arthur Reid ..... 126, 161, 334  
 Steinman, Caroline Henrietta ..... 154  
 Stellmen, Gail Tracie ..... 185, 334  
 Stellmon, William Andrew ..... 259, 260  
 Stephens, Rowena Joan ..... 157  
 Stephens, William Lavern ..... 135, 161, 269, 324  
 Stevens, Ann Agnes ..... 121, 141, 154  
 Stevens, Herbert Dean ..... 311  
 Stevens, Wayne ..... 324  
 Stevenson, Robert Edward ..... 141, 209  
 Stewart, Edwin Dale ..... 227  
 Stewart, Gene Alden ..... 168  
 Stewart, Harold Larry ..... 177  
 Stewart, Marilyn Marguerite ..... 112, 195, 324  
 Stewart, Robert Gene ..... 324  
 Stewart, Sally Kaye ..... 195  
 Stinchcomb, Jesse Lee ..... 122, 123  
 Stippich, Dolores Ann ..... 151  
 Stockdale, Frances Eugenia ..... 199, 334  
 Stoddard, Sylvia Christine ..... 195, 334  
 Stoker, Roger Chris ..... 213, 324  
 Stokes, Glenn Earl ..... 207  
 Stokes, Jeanne Louise ..... 120, 195  
 Storey, Gary Norman ..... 211  
 Story, James Edgar ..... 125, 141, 221  
 Stott, William Alfred ..... 225, 324  
 Strang, Gerald Everett ..... 122, 123  
 Stravens, James Peter ..... 203, 334  
 Strawn, Claire Louise ..... 195  
 Stroschein, Tommy Sherrill ..... 103, 125, 127, 201, 334  
 Stroup, Stanley Warren ..... 126  
 Struck, Suzanne Schubert ..... 116, 190, 305  
 Stubbers, Raymond Anthony ..... 177  
 Studer, Bennie Walt ..... 297  
 Sturman, Larry Dell ..... 180  
 Sturts, Keith Hamilton ..... 122, 123  
 Styner, Walter Edwin ..... 128, 161, 295  
 Subia, Joe ..... 207, 324  
 Sudweeks, Alan Don ..... 125, 219, 334  
 Suhr, Robert August ..... 207  
 Sule, Gerald Dale ..... 168  
 Sullivan, Cecelia Ann ..... 151, 334  
 Sullivan, Colleen Marie ..... 197, 324  
 Sullivan, Dean Richard ..... 128, 174, 295  
 Sullivan, John Scharling ..... 135, 136, 174, 265, 291  
 Sullivan, Margaret Joanne ..... 116, 189, 232, 324  
 Summerfield, Sandra Joan ..... 139, 199  
 Summers, Bruce Gregory ..... 227  
 Summers, Larry Verl ..... 127, 297  
 Sutton, Lee ..... 125, 163  
 Swanson, Stephen Conrad ..... 126, 219  
 Swayne, James Rafe ..... 139, 217  
 Sweep, Donald Henry ..... 177  
 Sweet, Stanley Alec ..... 172  
 Switzer, Mitzi Kay ..... 103, 107, 135, 136, 187, 272, 334  
 Symms, Richard Allen ..... 285  
 Symms, Steven Douglas ..... 125, 227  
 Symms, Virginia Nadine ..... 88, 113, 135, 136, 199, 270, 271, 272, 324

T

Taggart, Melvin Clarke ..... 129, 134, 180, 324  
 Tanner, Tvan Ralph ..... 295  
 Tarbox, Hazel Ramona ..... 157  
 Tate, Charles Gekeler ..... 141, 299  
 Tate, Robert Gordon ..... 130  
 Tatko, Almo Louise ..... 104, 106, 112, 193, 288, 313  
 Tatum, Barbara Jean ..... 197  
 Taylor, Beatrice Rydalch ..... 291  
 Taylor, Donald Merton ..... 111  
 Taylor, Gordon Bennett ..... 280  
 Taylor, Janene Ann ..... 133, 193, 324  
 Taylor, Lillian Mason ..... 291

Taylor, Lorraine Jean ..... 130  
 Taylor, Marta Kaye ..... 139, 191, 291  
 Taylor, Morris Winch ..... 129, 170, 293, 295  
 Taylor, Robert Newell ..... 172  
 Taylor, Shirley Mae ..... 122, 123, 311  
 Taylor, Zelma Lowell, Jr. .... 128  
 Temple, Carol Jean ..... 324  
 Teply, Sondra Ann ..... 102, 113, 187, 334  
 Terrill, Ronald Lee ..... 127, 177  
 Tesar, Robert Eugene ..... 122, 127  
 Tesnohlidek, Dwaine Arnold ..... 127, 324  
 Teuscher, LuJean ..... 121, 189  
 Thamm, John Forrest ..... 131, 217, 334  
 Thielke, Lawrence Barry ..... 205  
 Thieme, Roger Lee ..... 76, 293  
 Thomas, Byron Richard ..... 127, 130, 201, 297, 334  
 Thomas, Charles Melton ..... 127, 139, 168, 324  
 Thomas, Charles William ..... 222  
 Thomas, Darlene Ruth ..... 157  
 Thomas, Glen Elwin ..... 140, 311  
 Thomas, Harold Earl ..... 213, 334  
 Thomas, Richard Darrell ..... 180, 336  
 Thomas, Robert Dean ..... 203, 259, 324  
 Thomas, Sue Lelisse ..... 157, 334  
 Thomas, Thelma Marie Haigh ..... 140, 311  
 Thomas, Vernon Perry ..... 219, 334  
 Thompson, Bud Ellison ..... 172, 324  
 Thompson, Carol June ..... 130, 151  
 Thompson, David Brill ..... 125, 217  
 Thompson, Duane Eldon ..... 222, 334  
 Thompson, Franklin Jesse ..... 117, 172, 334  
 Thompson, Gary Lee ..... 125, 166, 334  
 Thompson, Harry Alden ..... 134, 324, 334  
 Thompson, Larry Dean ..... 211  
 Thomson, J. Brent ..... 180, 242, 245, 248, 324  
 Thomson, James Max ..... 163, 334  
 Thornock, Jon Richard ..... 105, 114, 120, 125, 140, 142, 170, 279, 285, 314  
 Thornock, Rachelle Henderson ..... 104, 120, 121, 136, 199, 285  
 Thorpe, Delores Valene ..... 157, 334  
 Throckmorton, James Rodney ..... 259  
 Thurber, Ronald Waldo ..... 140, 219, 285, 334  
 Tilden, Jess Lawrence ..... 229  
 Tjulander, Raymond Virgil ..... 128, 168, 295  
 Todd, Marcus John ..... 141, 163  
 Todd, Robert Kim ..... 174  
 Tollbom, Laroy Robert ..... 128, 163, 334  
 Tolman, Merlon Ray ..... 125, 140, 170  
 Tovey, Charles Duane ..... 135  
 Tovey, Roger Dale ..... 41, 114  
 Tower, Bonnie Lou ..... 195, 324  
 Townsend, Edgar Rexford ..... 166  
 Townsend, Ronald Lee ..... 213, 324  
 Tracy, Paul John ..... 134, 141, 172  
 Trail, Thomas Floyd ..... 130, 297  
 Transtrum, Wallace Mckay ..... 131, 300  
 Treat, Ronald Marion ..... 133, 213, 285  
 Tresnit, Robert ..... 219, 324  
 Tronson, Gary Roland ..... 219, 269, 324  
 Troth, Jason Royce ..... 57, 134  
 Trowbridge, James Louis ..... 135  
 True, Dan B. .... 219, 305  
 True, Shirley Jean ..... 187, 324  
 Trupp, LeRoy Rudolph ..... 124, 125, 180  
 Tstudaka, Jack Kingi ..... 269  
 Tucker, Rita Marie ..... 121, 138, 189  
 Turcott, Lewis LeRoy ..... 174  
 Turnbow, Sharron Lynne ..... 154  
 Turnbull, Richard Leroy ..... 129  
 Turner, John Richard ..... 119, 205, 334  
 Turner, Marie Joan ..... 113, 139, 185, 337

U

Ullevalseter, Reidar Otto ..... 309

V

Vaagen, Vivian Joyce ..... 191, 324  
 Valentine, Wayne Houston ..... 134, 180, 324  
 Vallat, Robert Eugene ..... 125, 222, 334  
 Van Atta, Harold Adrian ..... 116, 122, 138, 141, 203, 335  
 Vandenbark, Edith Louise ..... 189, 337  
 Van Dyke, Melvin Andrew ..... 103, 127, 215, 335  
 Van Epps, Joe French ..... 306, 335  
 Van Houten, David George ..... 128  
 Van Orman, Marie ..... 52, 112, 120, 121, 133, 197, 324  
 Vanskike, Lowell Lee ..... 293, 324  
 Van Stone, William Frederick ..... 129, 174  
 Varney, Richard Bartlett ..... 180  
 Vaughn, Glenn Jerome ..... 225, 324  
 Vaught, Clarence Scott ..... 84, 211

Verburg, Mary Margaret ..... 117, 135, 153, 270, 291  
 Vermillion, William Joseph, Jr. .... 110, 112, 280  
 Vesely, Louis Frank ..... 242, 249  
 Villeneuve, Donald Avila ..... 324  
 Vinson, Kay Kilby ..... 213, 324  
 Vitolins, Augusta ..... 308  
 Vogel, William Henry ..... 126, 207  
 Vogler, Don Duane ..... 335  
 Volland, Leonard Allen ..... 209, 335  
 Von Tersch, Cletus Lawrence ..... 103, 127, 139, 201, 297, 334, 337  
 Vostrez, John Joseph ..... 180, 324  
 Vowels, Janice Carole ..... 120  
 Voysey, David Read ..... 180  
 Vyse, Ernest Robert ..... 126, 217

W

Wachal, Carol Vinifred ..... 63, 93, 102, 195, 335  
 Wadsworth, Ralph Lester ..... 129, 295  
 Wagner, Carol Patricia ..... 157, 335  
 Wagner, Wiley Edward ..... 122, 125, 205  
 Wahler, Robert Gordon ..... 177, 324  
 Wainwright, Nadine ..... 40, 135, 189, 270, 271, 272, 324  
 Waitz, Jay Allan ..... 229, 285  
 Walcott, Mary Louise ..... 70, 107, 121, 189  
 Walker, Barbara Mae Clauser ..... 123  
 Walker, Charlotte LaVon ..... 131, 141, 154, 324  
 Walker, Elizabeth Jean ..... 193, 335  
 Walker, Karen Louise ..... 189, 287, 324  
 Walker, Keith James ..... 126  
 Walker, Lois Gail ..... 136, 199  
 Walker, Phyllis Louise ..... 110, 121, 191  
 Walker, Wayne Harrison ..... 217, 235, 237, 324  
 Wallace, Warren Wayne ..... 227, 335  
 Wallen, Renee Marie ..... 151, 335  
 Walrath, Charles Portfors ..... 222, 324  
 Walrath, Harry Curtis ..... 177, 335  
 Walrath, Nina Ruth ..... 121  
 Walsler, Mary Louise ..... 133, 195  
 Walsh, Sherry Colleen ..... 157, 335  
 Walston, Kenneth Robert ..... 203, 285  
 Walter, Neil Orin ..... 122, 123  
 Walters, Paul Daniel, Jr. .... 113, 121, 174, 324  
 Walton, Robert Lee ..... 211  
 Wamstad, Donald Roy ..... 127  
 Wanamaker, John Elwood ..... 168  
 Wanamaker, Sandra Elaine ..... 122, 134  
 Warberg, Brent William ..... 122, 126, 219  
 Ward, Larry Vance ..... 205, 324  
 Ward, Virginia Marilyn ..... 118, 185, 324  
 Warford, Gaylon Leon ..... 324, 334  
 Warner, Donald H. .... 129, 295  
 Warner, Janice Eileen ..... 185, 285  
 Warner, Larry Udell ..... 135  
 Warner, Mary Karen ..... 51, 107, 195, 324  
 Warnke, Arthur Harry ..... 177, 335  
 Warnke, John Henry, Jr. .... 130, 180, 335  
 Warnke, Loren Rudolph ..... 177  
 Warren, Carol Louise ..... 131, 197, 324  
 Warren, Norman Orlow ..... 127, 166, 335  
 Watanabe, George Kei ..... 161, 324  
 Watenpaugh, Howell Norman ..... 141  
 Watson, Anna Louise ..... 127, 189  
 Watson, Daniel Robert, Jr. .... 166  
 Watson, Mary Colleen ..... 106, 137, 189, 324  
 Watson, Ralph Hayes ..... 120, 132  
 Watson, Robert Stephen ..... 103, 140, 203, 335  
 Watt, George William ..... 140, 172  
 Watts, Roger James ..... 213, 261  
 Wavra, Donald Clare ..... 335  
 Waxmonsky, Raymond Warren ..... 166, 335  
 Wayland, Doris Jean ..... 136, 189, 335  
 Wayment, Allen Ross ..... 128, 295  
 Wayne, Gregory James Schaffer ..... 161, 335  
 Weaver, Joyce Joanne ..... 79, 82, 94, 122, 197  
 Weaver, Marilyn Clare ..... 154, 285  
 Weaver, Monte Kent ..... 116, 229, 307  
 Weaver, William Russell ..... 140, 170  
 Webb, Jay Leon ..... 219, 324  
 Webb, Paul Hirst ..... 209, 335  
 Webb, Peggy Ann ..... 151, 285  
 Webb, Robert George, Jr. .... 103  
 Webb, Thomas Otis ..... 291  
 Weber, Darrell Jack ..... 127, 140, 170, 297, 324  
 Webster, Carol Belle ..... 120, 122, 123, 140, 154, 291  
 Webster, Donald Edward ..... 215, 324  
 Weeks, Dixie Verlene Kroush ..... 104, 121, 199, 285  
 Weeks, Eleanor Ann ..... 121, 197  
 Weeks, Leon Richard ..... 39, 41, 105, 112, 113, 131, 211, 285, 312  
 Weibye, Beverly Ann ..... 197



Weinel, Warren Gene ..... 126, 131  
 Welch, Kenneth Roy ..... 219  
 Welker, John Reed ..... 103, 140, 170, 335  
 Welker, Ralph Dean ..... 170  
 Wells, Anna Charlene ..... 102, 133, 195, 335, 337  
 Wells, Dayton Norman ..... 172, 324  
 Wells, Jack Walter ..... 180, 324  
 Welsh, LaVila Adele ..... 154, 305  
 Welton, Donald Duane ..... 174  
 Wendle, Bruce Clinton ..... 227, 264, 280  
 Werry, Charles Tex ..... 207, 324  
 Wert, Gary Kimball ..... 168  
 Wescott, Gary Rawleigh ..... 305  
 Wescott, Valma Faye Warren ..... 291  
 West, Anthony William ..... 222, 335  
 West, Irene Audrey ..... 49, 117, 197, 287, 291  
 Westcott, Nancy Claire ..... 185, 324  
 Westergren Gary Smith ..... 114, 205, 258, 259,  
 265, 268, 324  
 Westfall, Carol Arleen ..... 157  
 Westhaver, Barry Lloyd Truman ..... 126, 139,  
 168, 335  
 Westover, Robert Wilfred, Jr. .... 129, 134, 180,  
 324  
 Whaley, Bob Lee ..... 128  
 Wheeler, Barbara Faye ..... 154, 335  
 Wheeler, Nancy Mae ..... 159, 324  
 Whipple, Robert Clifton ..... 120, 122, 123, 124,  
 141, 222, 280, 335  
 Whitby, Larry Harold ..... 140, 172  
 White, Cassandra Joyce ..... 111, 141  
 White, Darl Lynn ..... 199  
 White, James Edward ..... 305  
 White, Janice Dee ..... 66, 197, 324  
 White, Terence Melvin ..... 72, 219, 337  
 Whitehead, Darrell George ..... 128  
 Whiting, Jerry Max ..... 127, 306  
 Whitney, Eleanor Richardson ..... 130, 197, 335  
 Whitson, Richard ..... 174  
 Whittet, Carol Margaret ..... 123, 197  
 Wicklund, Joan Marie ..... 199, 324  
 Wiks, Norma Jean ..... 135, 137, 157, 271, 324  
 Wilcox, Charles Merrill ..... 172  
 Wilde, Richard Lynn ..... 135  
 Wiley, Karen Lea ..... 157  
 Wilhelm, Gary Leonard ..... 139, 161, 279, 285  
 Wilke, Ray Willis ..... 113, 114, 116, 207, 287,  
 291  
 Wilkerson, William Duane ..... 209, 325  
 Wilkins, Caroline Lee ..... 133, 185

Wilkins, Emmett Luke ..... 131  
 Will, Robert Henry ..... 147, 267  
 Williams, Bruce ..... 265  
 Williams, Dale LaVerne ..... 209, 335  
 Williams, Delwyn Charles ..... 203, 335  
 Williams, Geraldine Lee ..... 136, 199  
 Williams, Harold Thomas ..... 163, 305  
 Williams, Howard Lyle ..... 325  
 Williams, Jack Earl ..... 180  
 Williams, Jerome Joseph ..... 325  
 Williams, Jolene Rae ..... 72, 135, 199, 325  
 Williams, Neal E. .... 177, 335  
 Williams, Robert Starr ..... 131  
 Williams, Roger Leslie ..... 120, 227, 280, 325  
 Williams, Roland Henry ..... 163  
 Williamson, Alan Norman ..... 174  
 Williamson, Dwight Wesley ..... 125, 279  
 Williamson, Myrtle Estill ..... 106, 197, 279, 325  
 Willis, Howard Ray ..... 236, 238  
 Willmorth, Francis Marion, Jr. .... 205  
 Willms, Janice Lou ..... 193, 279, 325  
 Wilmuth, Nancy Gayle ..... 135, 195  
 Wilson, Carol May ..... 102, 187, 335  
 Wilson, Charles Raymond ..... 172  
 Wilson, Charles William ..... 166, 242  
 Wilson, Don David ..... 161, 268  
 Wilson, Donald Dean ..... 325  
 Wilson, Fredia Mae ..... 121, 133, 185, 325  
 Wilson, Jerry Lee ..... 180, 335  
 Wilson, Joe Dell ..... 130, 134, 180  
 Wilson, Joseph Gregg, Jr. .... 211, 269  
 Wilson, Judith Ann ..... 130, 197  
 Wilson, Lois ..... 49  
 Wilson, Walter Ray ..... 325  
 Wilson, Willard Lee ..... 128, 138, 242, 325  
 Windju, Per Eric ..... 256, 265  
 Wing, Larry Dean ..... 166, 209, 315  
 Winner, Dorothy Kristine ..... 197, 305  
 Winner, Mary Katherine ..... 197, 291  
 Winter, William Carl ..... 227, 325  
 Winzeler, Don Beymer ..... 126, 211, 267  
 Wisdom, Richard Dean ..... 135, 211, 267, 269  
 Wise, Royce Allen ..... 180, 335  
 Wiswall, Betty Erma ..... 135, 151, 325  
 Witt, Donald Ray ..... 267  
 Wodash, Richard Raymond ..... 166  
 Wohletz, Barbara Joan ..... 121, 191  
 Wolf, Wendell Corry ..... 103, 135, 161, 259, 335  
 Wolfley, Sally Gene ..... 136, 157  
 Wolverton, Gail Ann ..... 271, 291

Wommack, James Eimer ..... 172  
 Wood, Stillman Wayne ..... 55, 168  
 Wood, Weldon Sanford ..... 219  
 Woodall, Jon Karlton ..... 207, 325  
 Woods, Ruby Margeret ..... 121, 157, 335  
 Woods, William Lane ..... 121, 122, 123, 166, 335  
 Woodward, Donald Ellis ..... 209, 335  
 Worden, Donald King, Jr. .... 131, 300  
 Worsley, David Manning ..... 213  
 Worst, Barbara Jean ..... 134, 159, 325  
 Worthington, Kenneth Duwayne ..... 127, 131,  
 161, 325  
 Wright, Bruce Robert ..... 112, 316  
 Wright, Charles Harry ..... 293  
 Wright, Dolores Elaine ..... 122, 135, 157  
 Wright, Sandra Lee ..... 113, 136, 157, 335  
 Wright, Wilma Ann ..... 136, 187  
 Wyatt, David Richard ..... 205  
 Wyatt, Frank Leopold ..... 253  
 Wyatt, Marjorie Ann ..... 195, 335  
 Wynn, Jan Eugene ..... 140, 170, 335

Y

Yager, Archie Jerome ..... 140, 168  
 Yager, Arnold William ..... 222  
 Yerrington, Seth William ..... 285  
 York, Lloyd Clifford, Jr. .... 305  
 Yost, Donald Albert ..... 117, 122, 174, 222, 336  
 Yost, Nathan Leonard ..... 55, 222, 309  
 Yost, Sandra Kim ..... 84, 102, 107, 116, 197, 335  
 Young, Austin Lee ..... 127, 325  
 Young, David Wayne ..... 127, 306  
 Young, Dixie Rae ..... 187, 325  
 Young, Lawrence Dean ..... 209, 335  
 Young, Martha Janille ..... 151, 335  
 Young, Virgil Monroe ..... 168, 297, 325  
 Youngstrom, Robert Cecil ..... 225  
 Yule, David Carlyle ..... 128, 215, 295  
 Yusczyk, Elmer Joseph ..... 172

Z

Zajanc, Marlene Gay ..... 159, 335  
 Zenier, Kathryn Berry ..... 102, 130, 151, 335  
 Zilla, Mary Jo ..... 157  
 Zlatnik, Bess Elaine ..... 116, 185, 285  
 Zoghet, Mouine Fahed ..... 163



## Editor's Appreciation

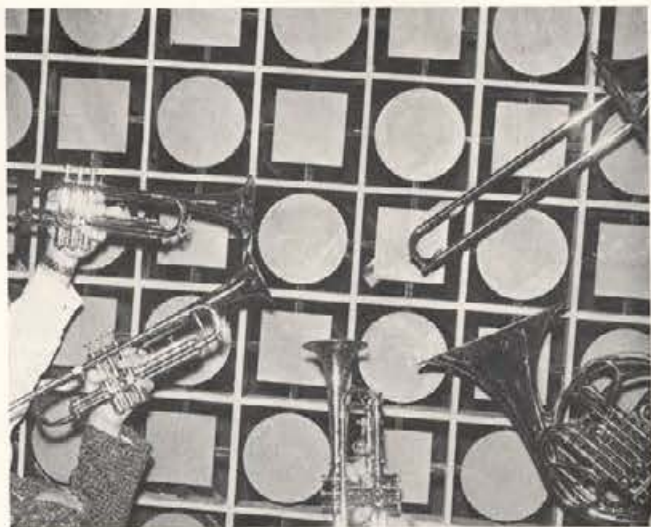

"Tomorrow and tomorrow and tomorrow  
creeps on this petty pace from  
day to day to the last syllable  
of recorded time."—Wm. Shakespeare, *Macbeth*

And what of tomorrow and tomorrow? We do not know. We live from day to day, basing our expectations of tomorrow on the experiences of the past. It is the purpose of an annual to record the happenings of each year so that in the years ahead we may look through these books and recall the life we lived here at the University. That has been the task of the Gem staff this year and it is my hope that when you have looked at this book it will have fulfilled its purpose for you. There are no unique changes in the Gem of 1957. The staff has simply strived to give back to you through pictures and stories the events of this year. I hope that each person who reads it finds some one thing that captures a particular memory or pulls at a certain heart string.

Many people have helped in preparing this book for publication. If it meets with your approval it is because of their efforts. Many thanks to the following:

To Myrt Williamson—my girl Friday who has worked diligently doing well anything that needed to be done. She takes on the job of the 1958 Editor-in-chief.

To Larene Newberry—the other associate editor who worked steadily and efficiently on indexing and other jobs.

To Jim Gipson, Gordon Gipson, and the rest of the crew at Caxton Printers in Caldwell for the fine job of photo-mounting and printing. And thanks to them also for all the concessions made to us during the year.

To Paul Evans, Jim's artist, for doing the fine work on the page layout, art work, and cover design.

To Al Salisbury and crew at Artcraft Engravers in Seattle for the time spent on making the engravings for our book.

To Bruce Wendle—who with his photography staff worked long and hard through missed photo-orders and camera failures to supply the needed photos.

To Larry Courtney—who as darkroom man is responsible for the quality of the pictures.

To Roger Groth—who supplied most of the fine pictures for the opening section.

To Roy Bell, Don Walker, and Rafe Gibb for their assistance in supplying needed photographs.

To Hutchinson's, Rudy's, and Sterner's, for their portrait work.

To Rudy for the portraits in the Queen Section and also for the extra photos with which he supplied us.

To staff heads, Betty Bovey, Sandy Yost, Kay Conrad, Max Burke, Marge Bradbury, Carolyn Edwards, Bob Hansen, Jim Glenny, Nancy Norton, Jerry Gneckow, Dixie Hoffland for the fine work they did on their sections.

To Gale Mix who always had time to listen to a problem and a word of encouragement when it was needed. And to his secretary, Gail Gillespie, who was always ready to help.

To John B. Hughes, this year's Jason, who co-operated with us so well in using the darkroom and who always helped us out when he could.

I have two more personal thank-you's. Maybe these people didn't turn a hand to help publish the book, but they were responsible for the morale of the editor. First to all the guys and gals at 727 Elm and 1038 Blake thanks for all the moral support, for helping me in a pinch, or for just drowning my troubles with a cup of coffee. And last, but by no means least, to Husband Dave who withstood the constant ringing of the telephone, bad moods when deadlines were missed, late meals and sometimes no meals, and many other hardships so that Gem work could go on, I want to say, thanks, pal. Your wonderful co-operation did not go unnoticed.

May your tomorrow and tomorrow and tomorrow bring you the fulfillment of your dreams. And may this 1957 Gem of the Mountains help you to relive your yesterdays.

LOUISE TATKO CUMMINS  
*Editor-in-Chief*



# 1957 Gem of the Mountains Staff

Editor-in-Chief – Louise Tatko Cummins

Associate Editors – Myrtle Williamson  
LaRene Newberry

## Academics

*Editor* - - - - - BETTY BOVEY  
BARBARA WOHLLETZ, BARBARA JOSEPH

## Social

*Editor* - - - - - MARJIE BRADBURY  
CAROLYN DEMPSEY, MARGARET REMSBERG,  
THAYRE BAILEY, NEELA MCCOWAN, NAN  
ALVORD

## Organizations

*Editor* - - - - - MAX BURKE  
GERRY STEELE, JIM LUNTE

## Residences

*Editor* - - - - - SANDY YOST  
LARAE SASSER, KAREN WARNER, TOM  
REVELEY, DAVE MUNN, CARLENE HISGEN

## Sports

JIM GLENNY, JEANNE STOKES, BOB HANSEN,  
NORMAN SCHNIDER, JERRY GNECKOW, DIXIE  
HOFFLAND, SHARON ISAKSEN

## Academics

*Class Editor* - - - - - CAROLYN EDWARDS  
*Colleges Editor* - - - - - KAY CONRAD  
SHARON CONNAUGHTON, NANCY CAMPBELL,  
LOIS LUNDQUIST, MITZIE SWITZER, KATHLEEN  
MCBRATNEY, MARY WALCOTT, RUTHANNA  
HAWKINS, NEOLA SMUTNEY, KAY SOMMERS,  
CAROL ROSSMAN

## Queen Section

*Editor* - - - - - NANCY NORTON  
Photography by Rudy

PRINTING  
The Caxton Printers, Ltd.  
Caldwell, Idaho

ENGRAVING  
Artercraft Engraving  
Seattle, Washington

PHOTOGRAPHY  
ASUI Photo-editor, Bruce Wendle  
ASUI Darkroom Mgr., Larry Courtney  
Don Freshwater, Del Gowland, Roger Jones,  
Mark Todd.  
Studio Photography by Rudy's, Huthinson's,  
and Sterner's  
OPENING SECTION - - - - - Roger Groth























