

1960

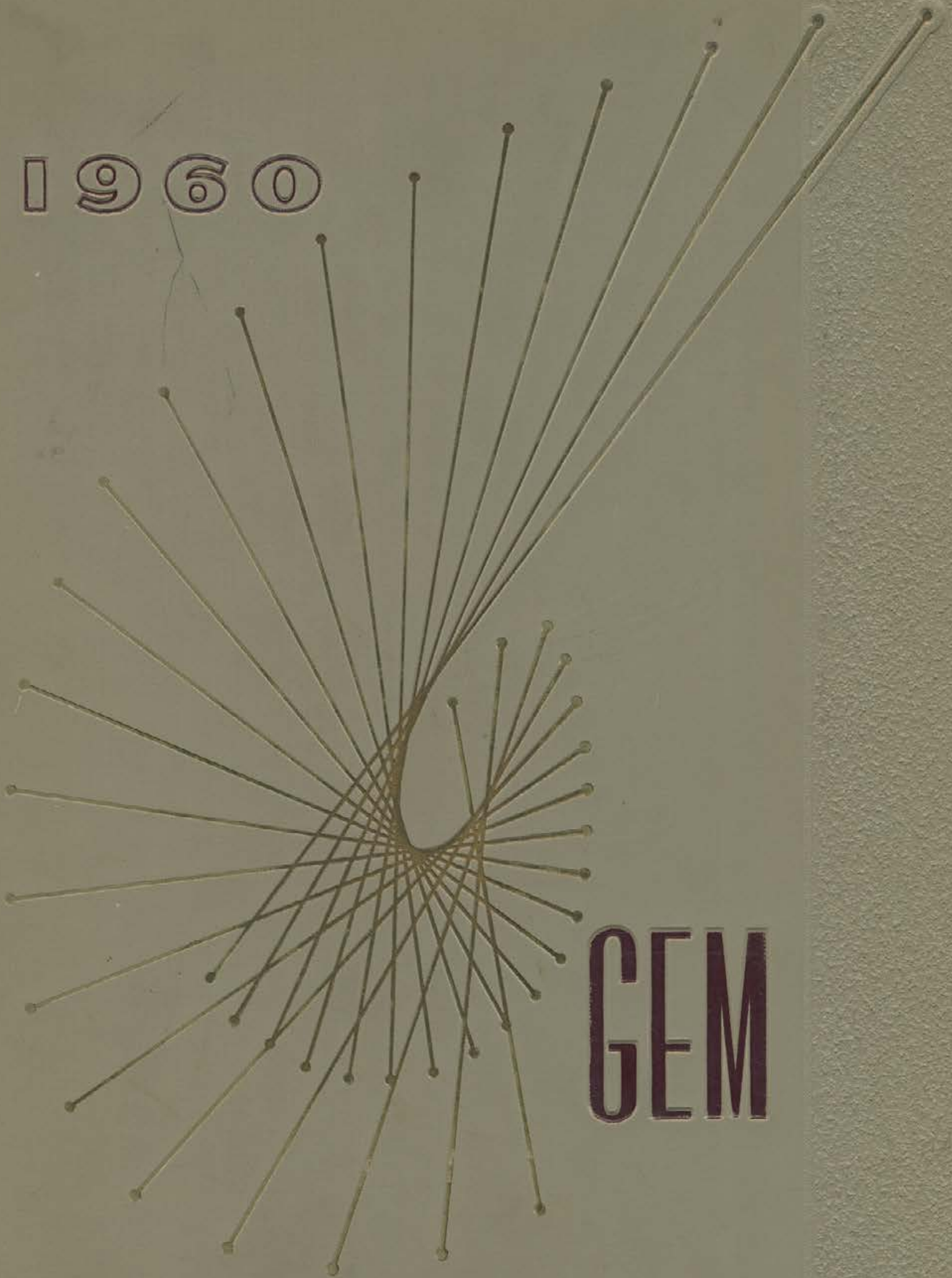

**GEM  
GEM**



Nancy J. Levent  
Key Hall

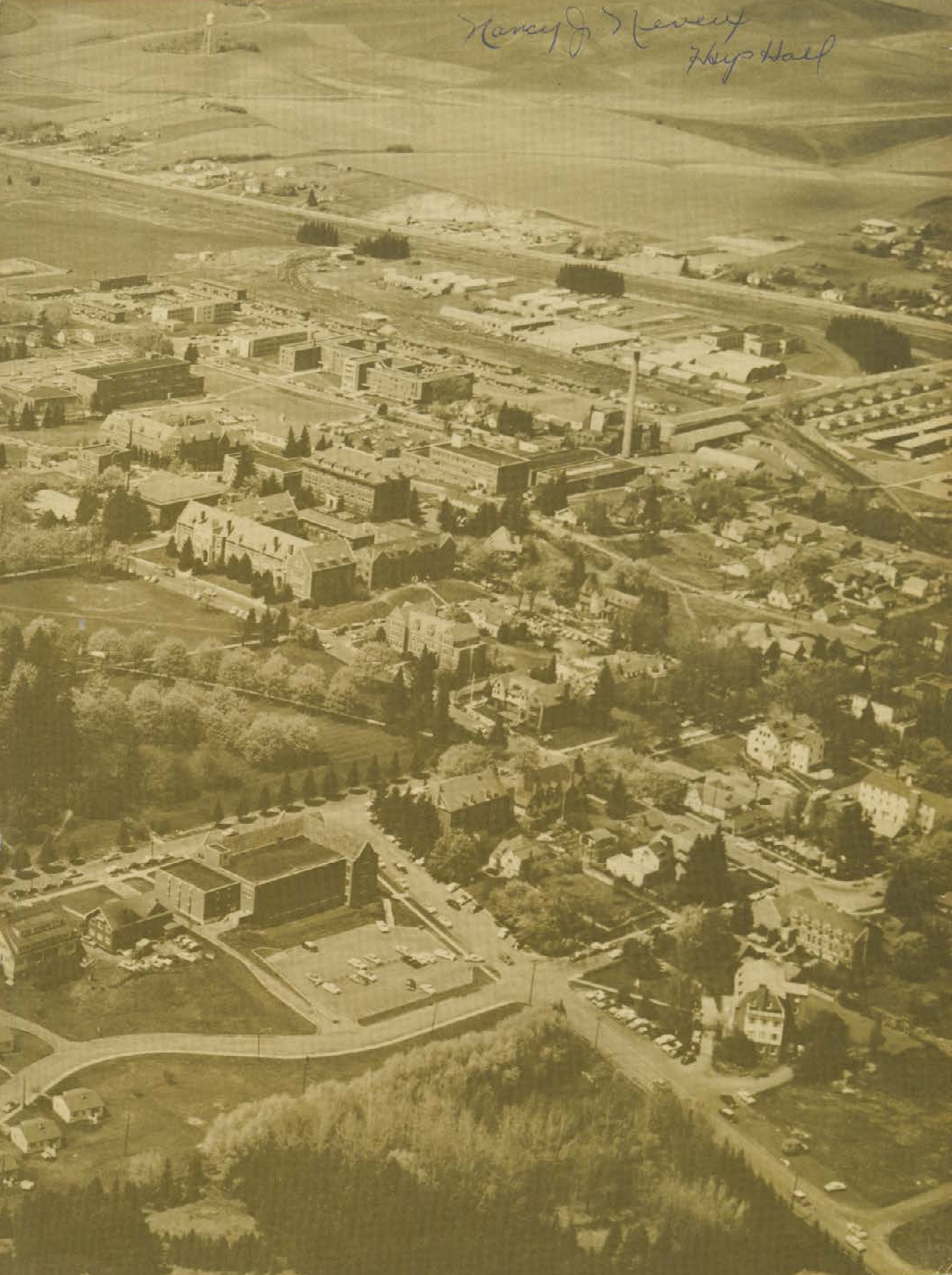



**GEM**

of the

**MOUNTAINS**

1960

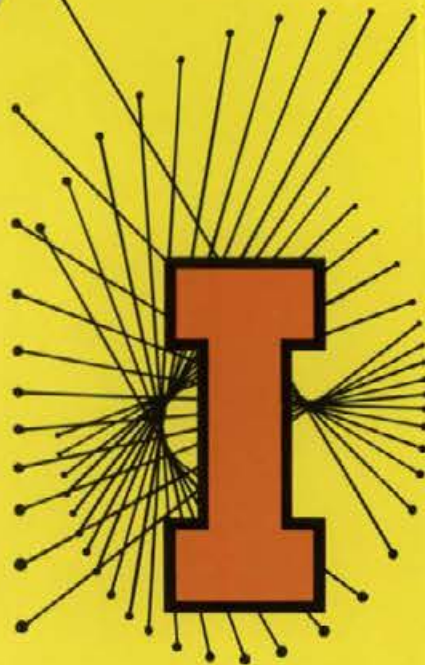



Gem of the

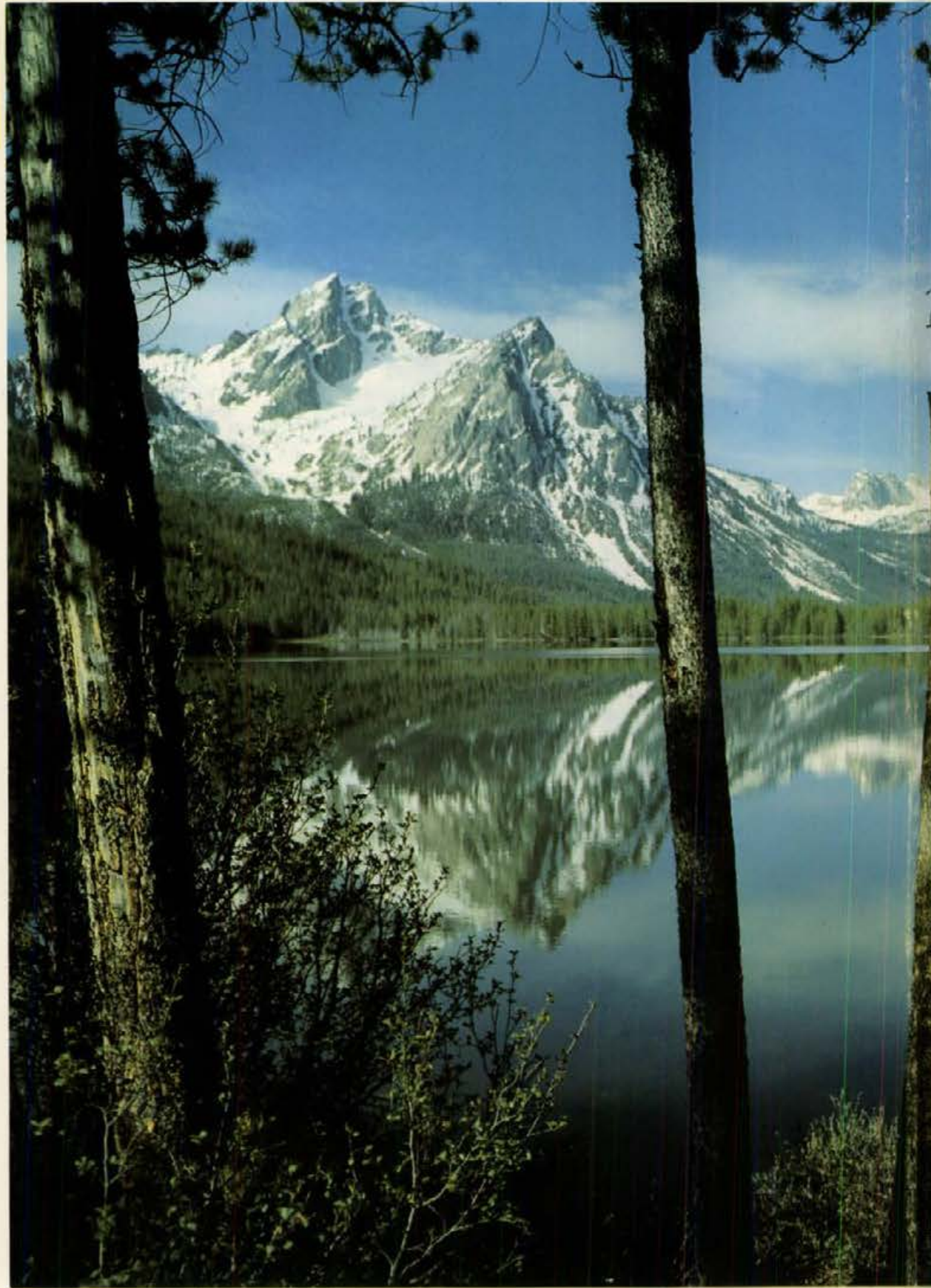

The UNIVERSITY of

# Mountains . . .

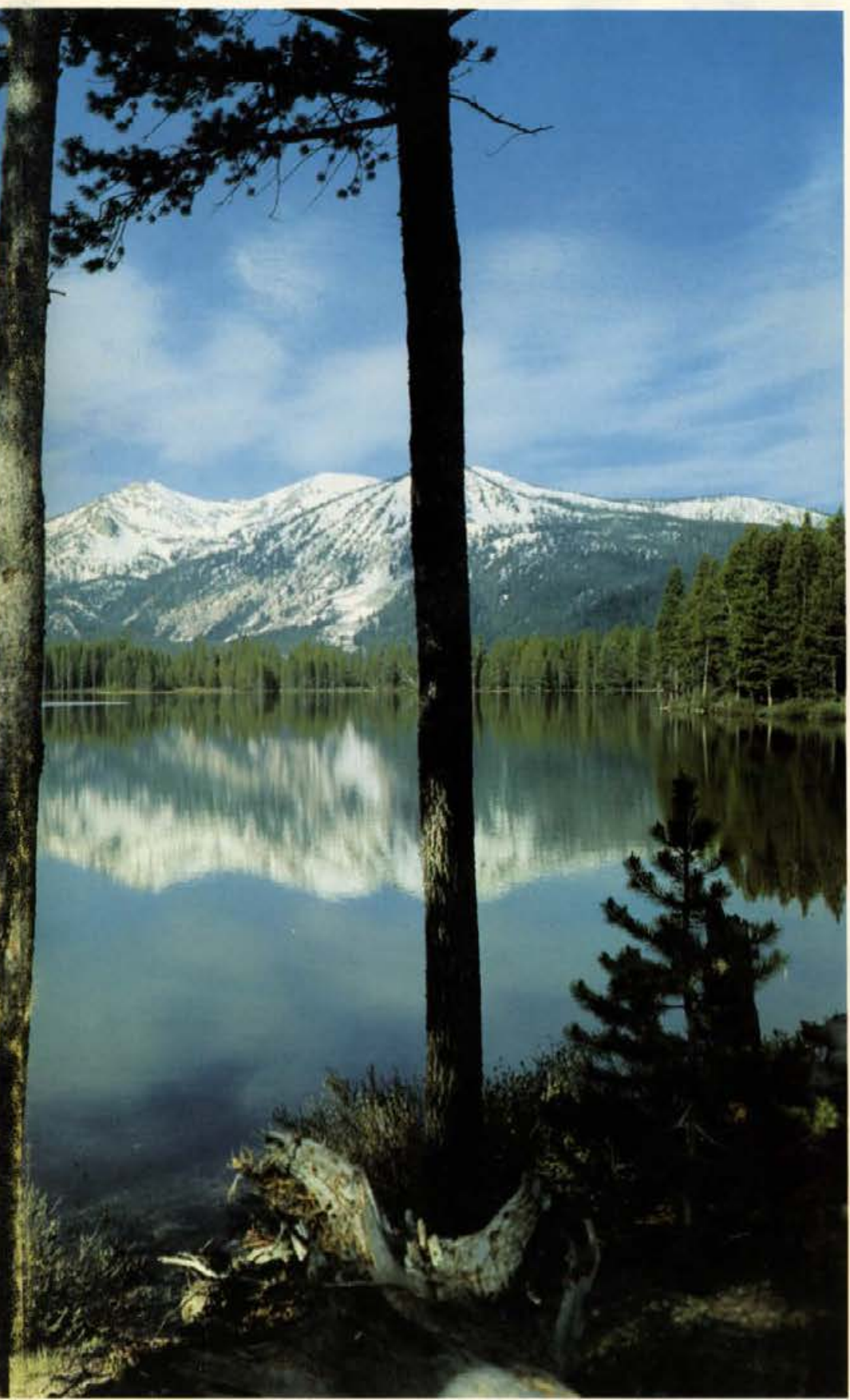

Editors:

Bob Hansen  
and  
Neela McCowan

Associate Editors:

Gay Tuson  
and  
Cathy Brewer

IDAHO . . . Moscow, Idaho

# Dedication

To our Idaho . . . the State and the University . . . we are deeply  
proud to dedicate the 1960 GEM OF THE MOUNTAINS.

To the State for her beauty, grandeur, and charm.

To the University for the knowledge gained, for the companionship  
never to be forgotten, and for the best years of our lives.

THE EDITORS





# Contents

Academics . . .

Page 17



Activities . . .

Page 41



Organizations . . .

Page 119



Residences . . .

Page 161



Athletics . . .

Page 243



Classes . . .

Page 295



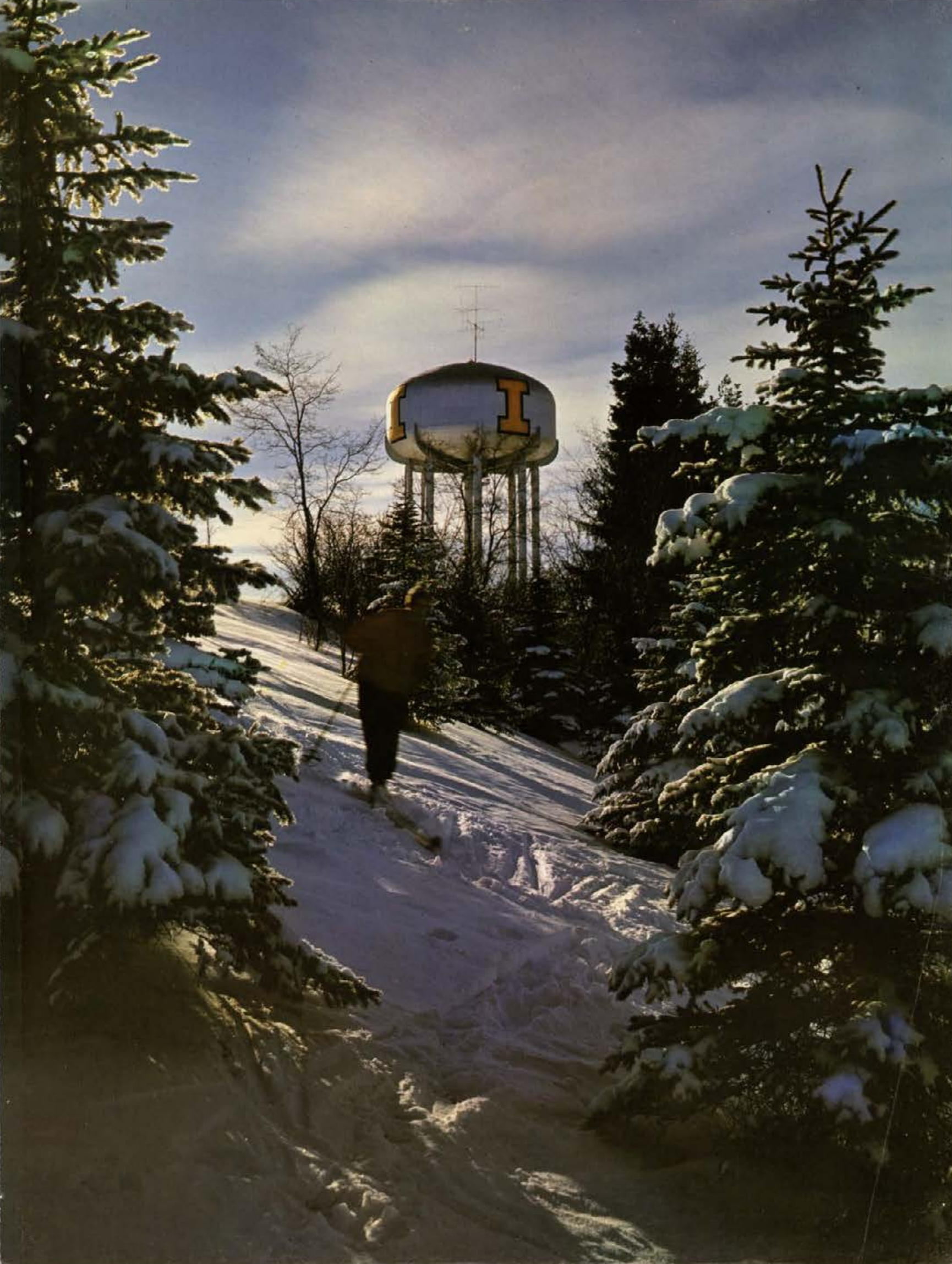



The future school year looks bright for this young coed ...

... and this married couple appears happy about the future too.





A great deal of lifting and lugging accompanies moving-in day as campus life begins . . .

. . . but football is more fun than moving-in and intramurals are extremely popular.



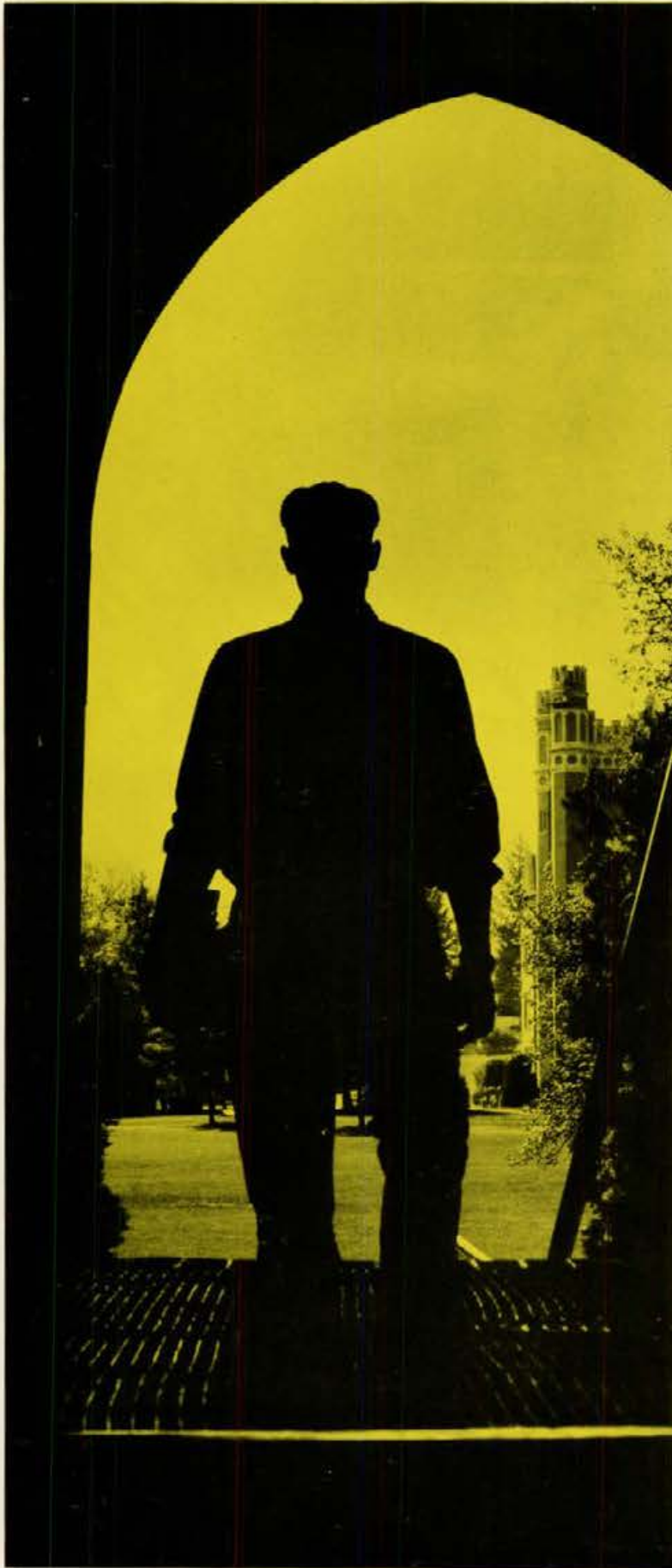

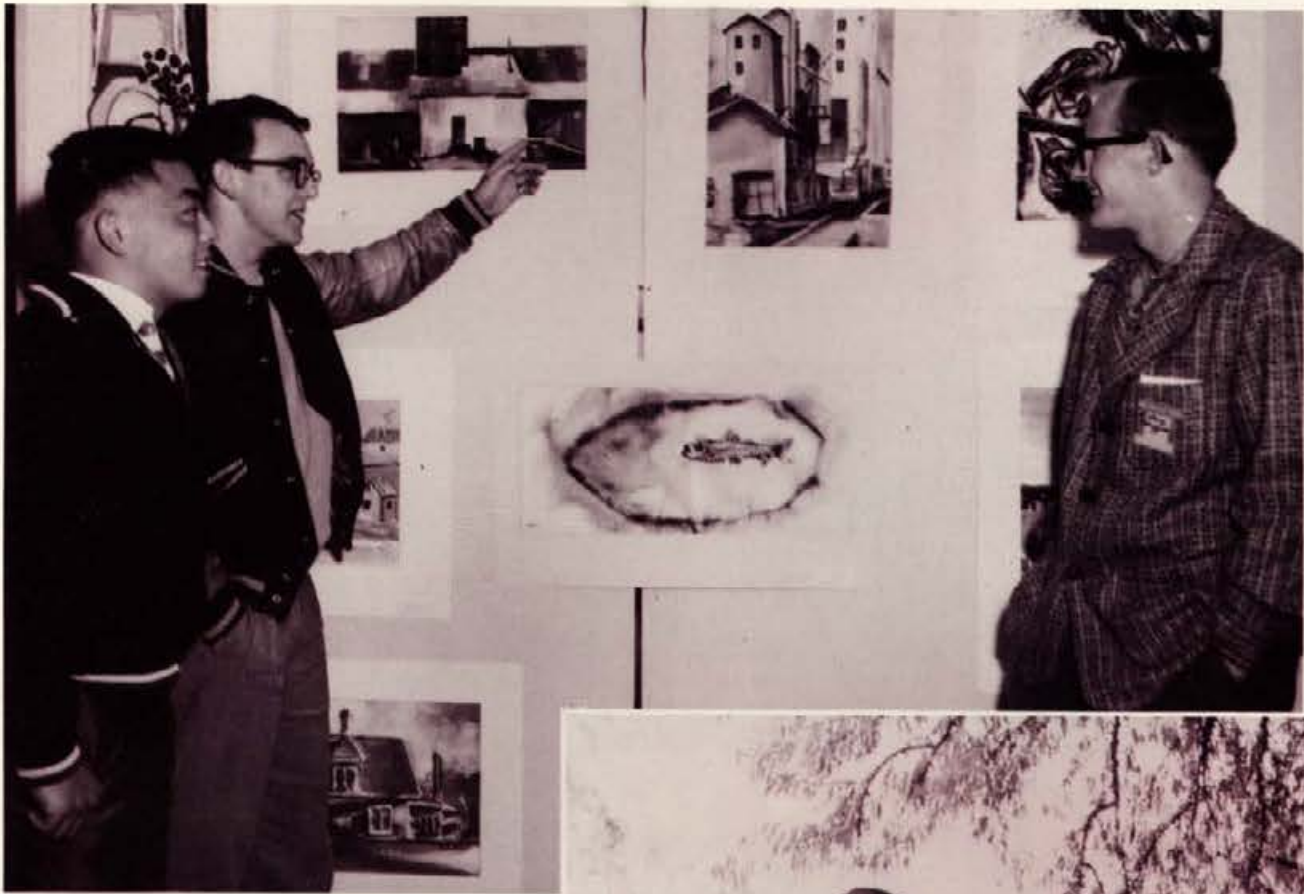

Classes will come soon, but first come rush, registration and relaxation.

Rush often brings out many different personalities! . . .

. . . and that pledge ribbon means a great deal . . .

. . . and often leads to "poster parties" for the big football rallies.

Many enjoy the popular SUB Painting Exhibits . . .

. . . while others discuss the first days of class.

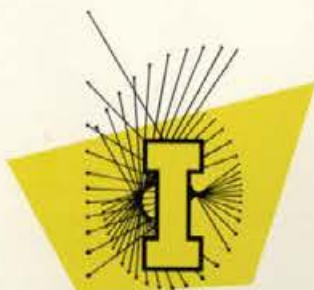



Football season brings a busy time for the Spurs, . . .  
. . . brings the appearance of the traditional MUM, . . .  
and brings the ever active cheer leaders.







The Campus soon settles down to class routine, lab work, and studies at the library. (Could she be checking out a reserve book?!!)





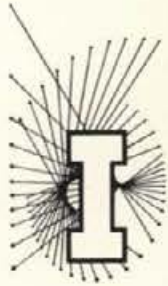

But relaxation and fun can also be found on campus through reading, associations in the living groups, coffee at the SUB (who's your friend, he looks familiar!), and talents.



So we find the University of Idaho a beautiful campus dedicated to the development and service of the State and her people.

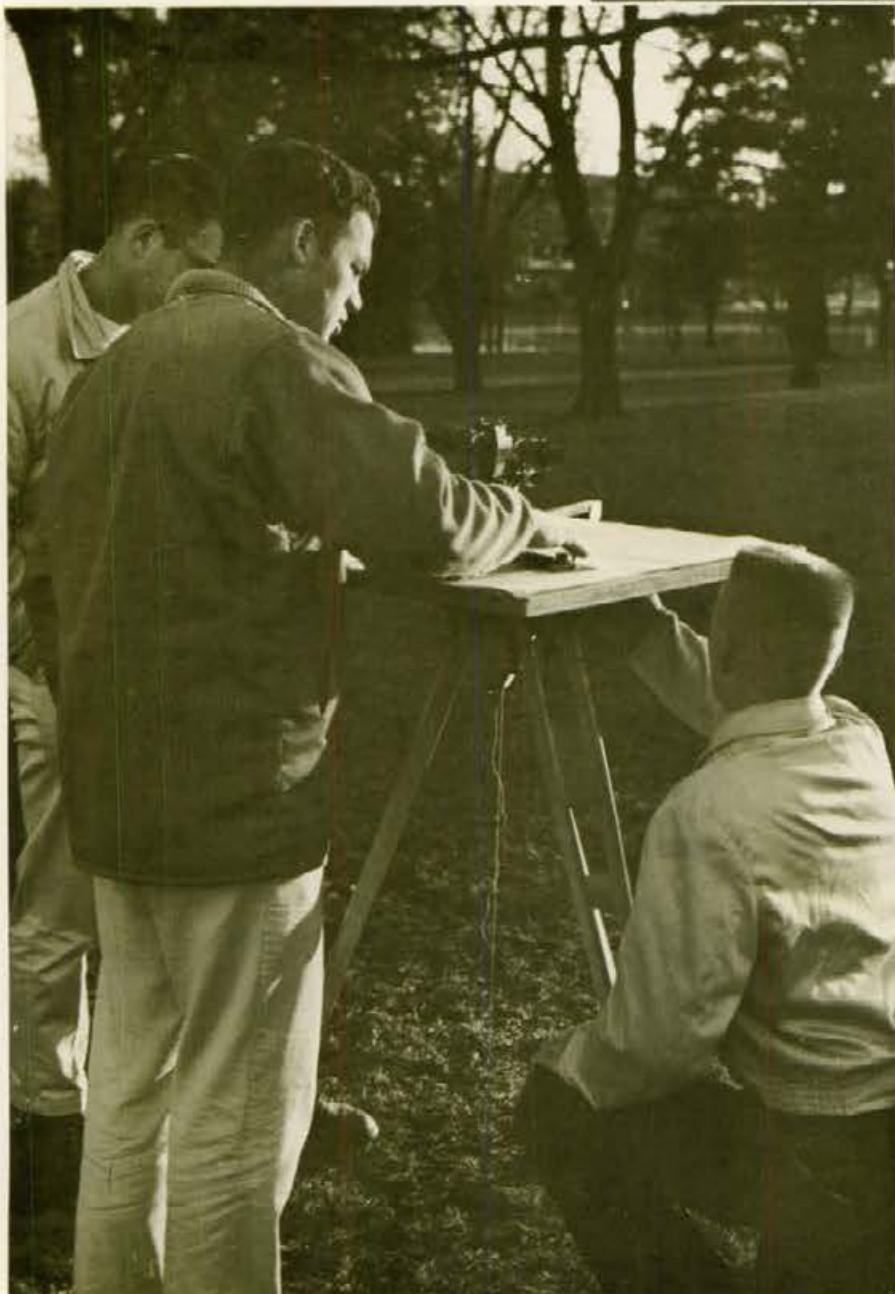

**Academics**

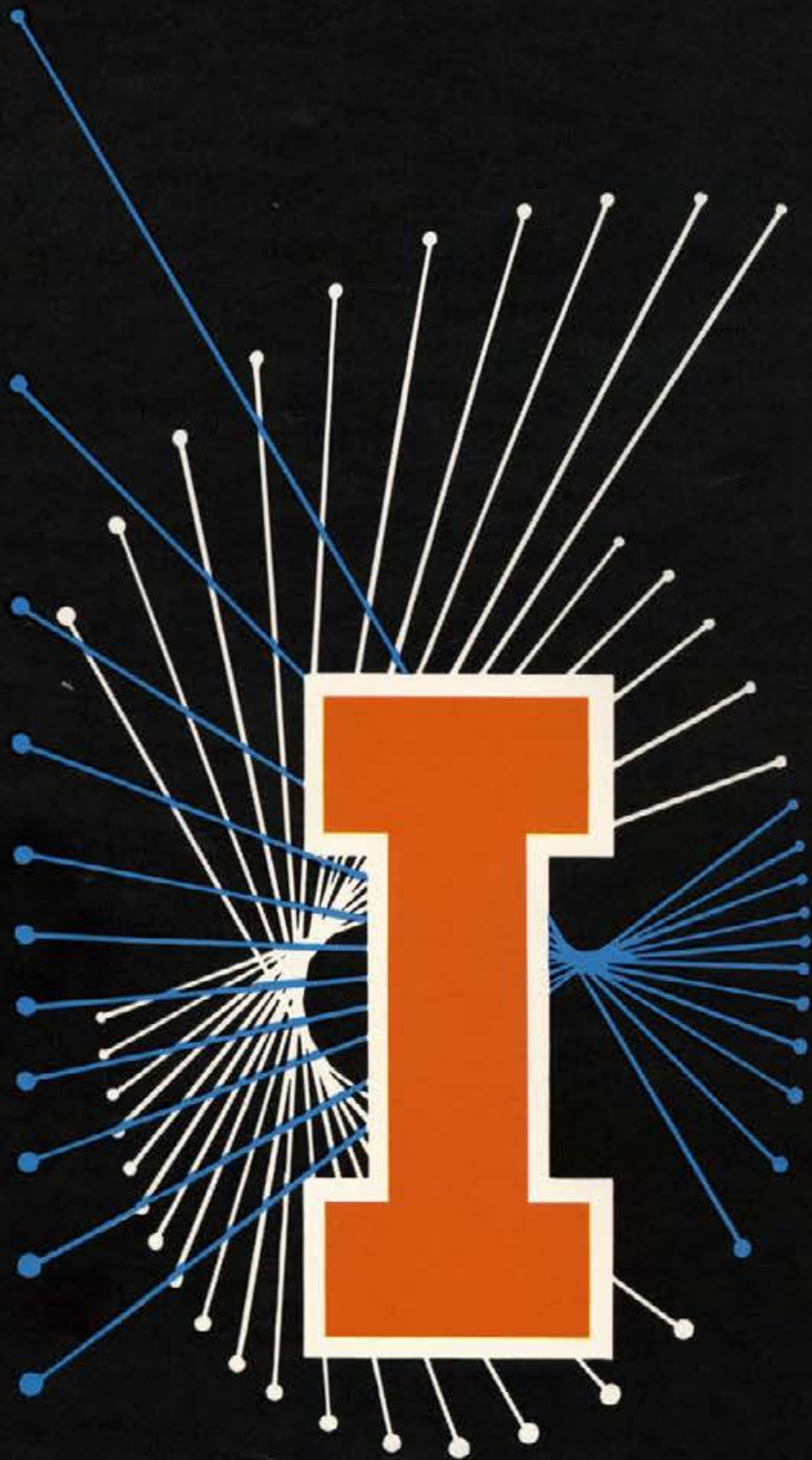



# Academics

# Academics

*Administration*

*Student Affairs*

*College of Letters & Science*

*College of Agriculture*

*College of Engineering*

*College of Mines*

*College of Forestry*

*College of Education*

*College of Business*

*College of Law*

*Graduate School*





## ***Governor Robert E. Smylie***

Governor Smylie, Governor of Idaho for his sixth year, is a frequent and welcome visitor to our Idaho campus. His concern, interest and help toward our University are needed and appreciated by the student body.

## ***President D. R. Theophilus***

A familiar and much respected figure on the Idaho campus, Dr. Theophilus is serving his sixth year as president of our University. President Theophilus is noted not only for his effectiveness in this important position, but also for his understanding and helpfulness.



## Board of Regents

The Board of Regents is the governing body of the University of Idaho. All policies and official acts of the University must be established or approved by the Board before they are enacted by the University.

Board of Regents, left to right—D. F. Engelking, State Superintendent of Public Instruction, Ex-Officio, Boise; Claude V. Marcus, Boise; James E. Graham, Rexburg; Marguerite A. Campbell, President, New Meadows; Curtis Eaton, Vice President, Twin Falls; John J. Peacock, Secretary, Kellogg.



## Administration

Registration, publications, finances, the library—all these and many other duties are capably performed by our competent administration.



H. WALTER STEFFANS  
*Executive Dean*

K. A. DICK  
*Comptroller, Business  
Manager and Bursar*

D. D. DUSAULT  
*Registrar*



RAFE S. GIBBS  
*Director of Information  
and Editor of  
Publications*

L. F. ZIMMERMAN  
*Librarian*

J. M. FLEMING, M.D.  
*University Physician*

JAMES LYLE  
*Alumni Secretary*

# *Student Affairs*

The University of Idaho takes pride in the individual services contributed to the students by Dean Decker, Mrs. Neely, Charles Bond, and Guy Wicks. They serve as a liaison between the students and the administration and are at all times ready to help students with their vocational and personal problems.



CHARLES O. DECKER  
*Director of Student Affairs*



MRS. MARJORIE NEELY  
*Associate Director of Affairs for Women, and Dean of Women*



GUY P. WICKS  
*Associate Director of Student Affairs for Men, and Field Agent*



CHARLES H. BOND  
*Chief Student Counselor*

# College of Letters and Science

The College of Letters and Science is the oldest College in the University and consists of nine major departments: Art and Architecture, Biological Science, Communications, Home Economics, Humanities, Mathematics, Music, Physical Sciences and Social Sciences.

This College is dedicated to both a liberal education and a professional training in certain selected fields. The advising program of the College is organized so the student has a personal relationship with his advisors. Along with the purely educational objectives, the College strives for the advancement of integrity, character and personal development.



DR. BOYD A. MARTIN, Dean of the College of Letters and Science holds his Ph.D. from Stanford.



Sigma Delta Chi is an organization composed of men recognized for achievement in the field of journalism and communication. Seated, left to right—Don Erickson, Mick Secher, Neil Leitner, Dwight Chapin, President; Bruce Wendle, Jim Flanigan, Dr. Granville Price. Standing—Mark Todd, Herb Hollinger, Dave Iverson, Dave Patton, Gary Randall, John Beckwith, Lee Corkill, George Christensen.

Phi Upsilon Omicron is the professional honorary of outstanding students in the field of Home Economics. Seated, left to right—Marie Wood, Carolyn Kudlac, Rosie Bruce, Carol Hall, Shirley Carney, Donna Harwood. Standing—Charlotte Aldrich, Mary Jaurequi, Judy Johnson, Winifred Unzicker, Sandi Wallan, Mary Lou Jacobs, Mary Jane Leech, Miss Lillian Johannsen, Advisor.





The members of Phi Beta Kappa are recognized for their high scholastic achievement in the field of liberal arts and sciences. *Seated, left to right*—Sandra Summerfield, Shirley Schnider, Mrs. A. W. Bowers, Lois Proctor, Nancy Avery, Margaret Crowley. *Second row*—Beverly Paul, Marilyn Voyles, Kay Osborne, Mrs. Thora Runyan. *Third row*—Jim Wright, Pete Reed, Dick Lewis, Jim Christensen, Bill Runyan, Bill Moore.

Pi Gamma Mu, National Social Science Honorary, claims history, economics and political science majors.

*Seated, left to right*—Polly Walker, Lorna Woelfel, Thayre Bailey, Janice Browning, Neela McCowan. *Standing*—Dr. Hause, Tim Greene, Ted Spence, Dr. Greever, Leo Graff, Bill Moore, Larry Harvey, Dr. Moore.



Charter Members of newly installed Sigma Pi Sigma, National Physics Honor Society: *First row, left to right*—Richard Volkman, Steve Colberg, Jack Kleinkopf, Richard White, Jimmy Kempton, Paul Jacobs, Donald Batman. *Second row*—Dr. Marsh White, Professor of Physics at Pennsylvania State University and Executive Secretary of National Council of Sigma Pi Sigma, Dr. William Band, Kris Allen, Mrs. Kathryn Day, Dr. Donald Clifton, Mr. E. E. Spiker, Dr. Waldo Curtis, Dr. J. J. Miller, Chairman of Physics Department, Dr. Malcolm Renfrew, Head of Dept. of Physical Sciences. *Third row*—Peter Renault, Victor Bowman, Alan Trego, Floyd Sage, Robert West, Willard Wilson, Mr. George McKean, Eric Carlson, Cliff Nichols.

## ***College of Letters and Science***

# College of Letters and Science

Chem student engrossed by the wonders of chemistry in the chem lab.



Alpha Lambda Delta is the freshman women's scholastic honorary which requires a grade point of 3.5 for membership. Bottom, left to right—Nancy Alcorn, Peggy Phillips, Ann Irwin, Linda Lamb, Mrs. Boas, Carol Hodgson, Ladessa Rogers. Top—Lois Bowers, Vicki Fisher, Kelly Frizzelle, Judy Westwood, Sharon Lance, Claire Slaughter, Sharon Price, Sharon Johnston, Jan Alden.

Theta Sigma Phi is a national journalism honorary for women. *Front row, left to right*—Joyce Scott, Neela McCowan, Polly Walker, Lee Corkill, Sharon Lance, Nancy Grange, Sonja Carlson, Rose Weber.



# College of Letters and Science

Charlotte Martell carves the turkey in preparation for the annual Home-Ec Banquet.



An artist applies his finishing touches in the sculpturing process.



A principle of design is explained by a student of Architecture.



The finishing touches to a butterfly collection!

# College of Agriculture

The College of Agriculture, with its intensive program of research and scientific training, is one of the most outstanding colleges open to students seeking training and skill in agriculture fields. Young men come here from all areas of the world to acquire those skills necessary for the proper use and maintenance of their land.

Toward the end of the school year the agriculture students participate in a week long observance of their achievements known as "Little International Week." Speech finals, judging contests and various displays of the fields of agriculture are included in the traditional observance.



Members of the Cattlemen's Association look over the University's equipment and cattle.



JAMES E. KRAUS  
Dean, College of Agriculture



The Dairy Products Judging team journeyed to the Western Regional Contest held at Portland, Oregon, October 17, 1959. Members of the team are Dr. R. A. Hibbs, Coach; Herb Gibson, Bob Rowland and Doug Park.



Herb won first place in judging ice cream and 2nd in all products at the Regional Contest.





## College of Agriculture

An agriculture student learning the cuts of meat.

Alpha Zeta, National Agriculture Honorary for men: *Seated* — Advisor, Charles Peterson; Censor, Sherm Snow; Chronicler, Herb Gibson; National Censor, Louis L. Madsen; Chancellor, Neil Sampson; Treasurer, Paul Jacobs; Scribe, Fred Proshold; Advisor, Al Slinkard. *Second row, left to right*—Ken Brust, Ted Gillett, Eugene Allen, Kurt Moeller, Veldon Hix, Jim Berry, Jim Claesgens, Darrell Hatfield, Gary Custer, Larry Holmquist, Deloy Hendricks. *Third row*—Don Mayer, Don Bateman, Max Gardner, Jim Storms, Charles Beasley, Dale Hansen, Roland Lodge, Norman Keesler.



# College of Engineering

The College of Engineering, recognized as one of the finest engineering schools in the United States, contains departments offering men training for five different phases of the profession—Agricultural Engineering, headed by J. W. Martin; Chemical Engineering, headed by M. L. Jackson; Civil Engineering, headed by C. A. Moore; Electrical Engineering, headed by H. E. Hatrup; and Mechanical Engineering, headed by H. W. Silha. Graduates of this college have a very thorough knowledge of their field and are well prepared for their future work.



ALLEN S. JANSSEN  
Dean, College of Engineering  
Director, Engineering Experiment Station



Sigma Tau, honorary for outstanding engineering students, selects its members on the basis of scholarship, practicality and sociability. The purpose of the organization is to encourage engineering students to attain high standards in ambition and professional pride, which are the qualities necessary to attain a successful engineering career.

Chemical engineers in the process of taking a frequency response test on automotive control equipment.



# *College of Engineering*



Mechanical engineer working on lathe in machine tools lab.

Electrical engineer measuring the speed of the motor.



Chemical engineers gaining practical experience on the double effect evaporator.

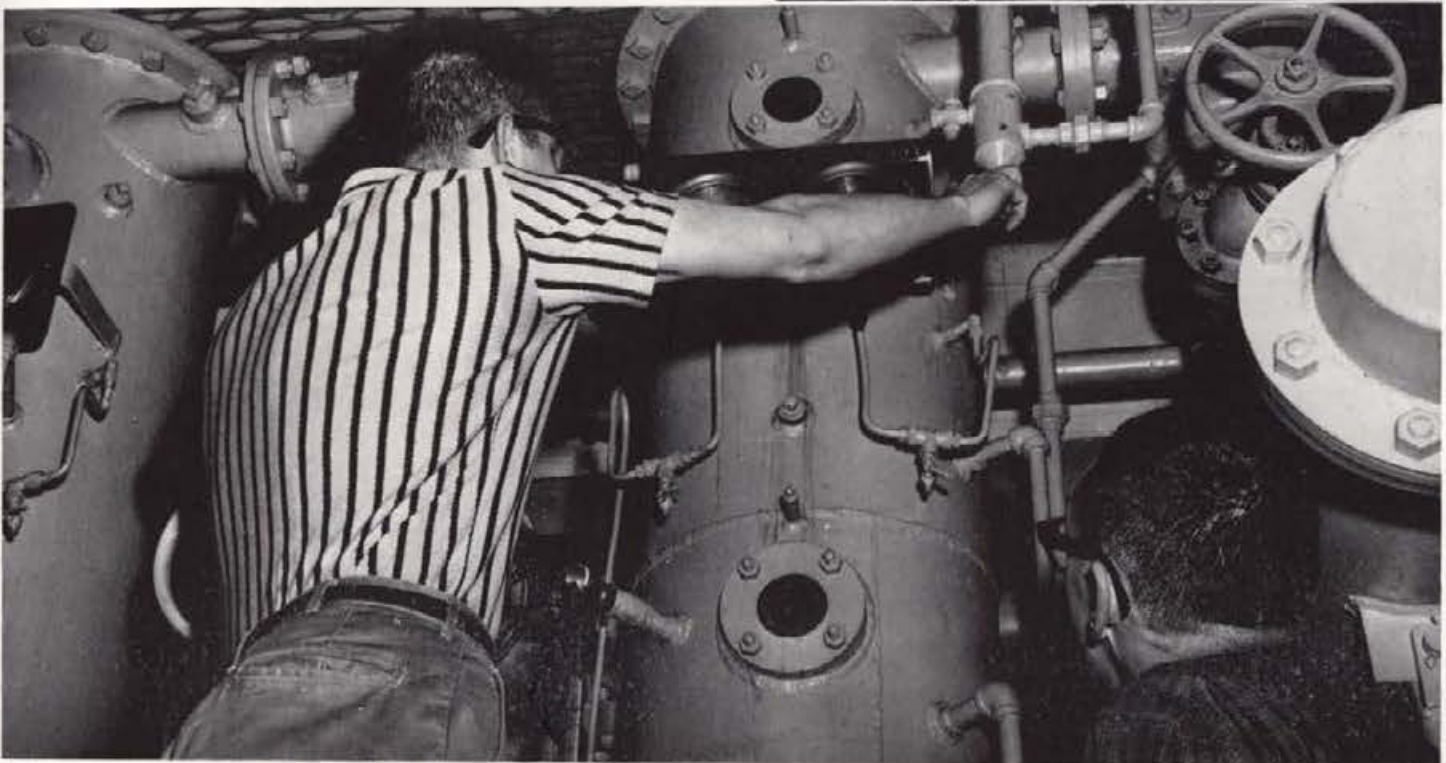

# College of Mines

The College of Mines was established in 1917 at the University because of the early pronounced importance of mineral substances in the economic and cultural life of Idaho. At the University men are trained in the different special areas of the minerals industry. In the College of Mines, training can be gained as desired in Mining Engineering, Metallurgical Engineering, Geological Engineering, Geology and Geography in both graduate and undergraduate work.



EARL F. COOS  
Dean, College of Mines  
Head, Department of Geology and Geography



Two mining students using aerial map equipment.



I wonder what kind of a rock this is?



An architecture plan of the new mining building to be completed by September, 1962

## ***College of Mines***

## College of Forestry

The University of Idaho's nationally top-rated College of Forestry is a nation-wide attraction, drawing students from every state and many foreign countries. The students participate in a program including fish, forests, ranges, wildlife, plants, game birds and wood utilization in laboratories and class rooms.

The college is proud of their experimental forest, a tree nursery producing stock for planting throughout Idaho and a large arboretum showing 150 varieties of trees.



ERNEST W. WOHLITZ  
*Dean of Forestry*  
*Director of Forest Wildlife and Range Experiment Station*



Jim O'Donnell portrays his role of Master of Ceremonies at the Forestry Banquet.

Mr. R. E. McArdle speaks at the 50th Anniversary Foresters' Banquet. He is chief of the United States Forest Service and past Dean of the College of Forestry at the University of Idaho.





Xi Sigma Pi, the national forestry honorary, is composed of students selected on the basis of high scholastic attainments in the field and in related courses.

## *College of Forestry*



I wonder how old this tree is?



Expert training in the forest  
pathology laboratory.

# College of Education

The College of Education offers a program which leads to a teacher's certificate and qualifies those students as teachers for the schools of Idaho and other states. The heads of the four main departments are Dr. Ray M. Berry, Education; Dr. W. H. Boyer, Psychology; Miss Mabel Locke, Women's Physical Education; and Dr. Leon Green, Men's Physical Education. The College also offers special programs in Music Education, Business Education, Industrial Arts Education, Guidance and Counseling.



J. FREDERICK WELTZIN  
Dean, College of Education  
Professor of Education  
Director of Summer School

Phi Epsilon Kappa is the only national professional fraternity for male students and teachers of health, physical education and recreation. It brings to its members an appreciation of their duties toward life, toward their profession, and toward their fellows. The establishment of Phi Epsilon Kappa has added immeasurably to the professional status of physical education at the University of Idaho. Since its beginning in 1957, Alpha Omega chapter has staged sports clinics for youngsters, professional conferences, and has supported the Fellowship of Christian Athletes movement.



Bottom, left to right—Don Evans, Don Weiskopf, Larry Hattemer, Jim Prestel, Earl Owen, Jack Starr, and Jack Ashbaugh. Row two—Clarke Mitchell, Gary Blick, Jerry Enders, Jack Bloxom, Tom Di-Nuovo, Ray Gomez, Lyle Webber, Gerry Wunderlich. Row three—Dr. Leon Green, Dale James, Gary Thompson, Rollie Williams, Ken Maren, Bill Scholes, Mike Sheeran. Row four—Judd Worley, Paul Wagar, Theron Nelson, Denny Solt, Ken Goodwin, Joe Espinoza, Ralph Hatch, Wendell Wolf, and Parker Woodall.



Georganne McDowell receives advice on her schedule for the coming semester.





A new addition into the University of Idaho's classroom was freshmen Chemistry via TV

## *College of Education*

Dick Stiles, Delta Sig, is anxiously awaiting a chance to show his skill at badminton.



This young lady seems to be having some trouble. I wonder if she needs some help?



# College of Business

After meeting the requirements of a two-year basic program, a student enrolled in the College of Business can select a major from seven fields offered: general business, accounting, economics, foreign trade, merchandising and advertising, secretarial studies and extractive industries. A special curriculum is also offered for preparation and admission to the College of Law. A wide scope of excellent opportunities await the graduate from the business school. Dean Kendrick is completing his third year as dean of the business school. His pleasant personality and unending willingness to help students has made him very popular among the business school.



DAVID D. KENDRICK  
Dean, College of Business

Professor Groke and a student are looking over an economic handbook.

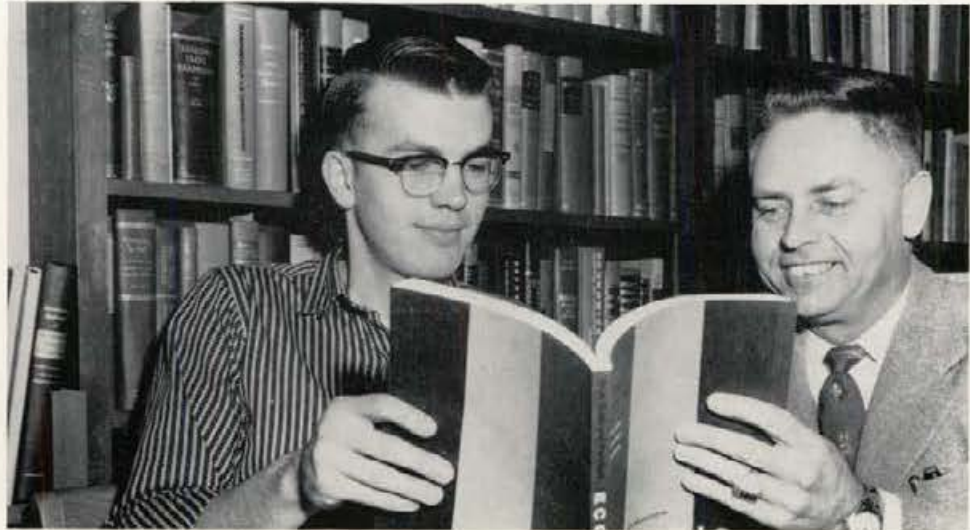

Fred Decker is learning to operate an IBM machine.

# Graduate School

The Graduate School again this year served its purpose of meeting the needs of many college graduates who desire additional training for their respective fields. Since its beginning in 1909, the graduate school has afforded an opportunity for students to work closely with distinguished scholars and to develop within them the ability to be capable of original and creative advancement. There are fifty different majors leading to masters' degrees offered by the various colleges comprising the University of Idaho.



L. C. Cady  
Dean of Graduate School

A student studying the radio activity of isotopes.



A graduate student in zoology prepares for exams.

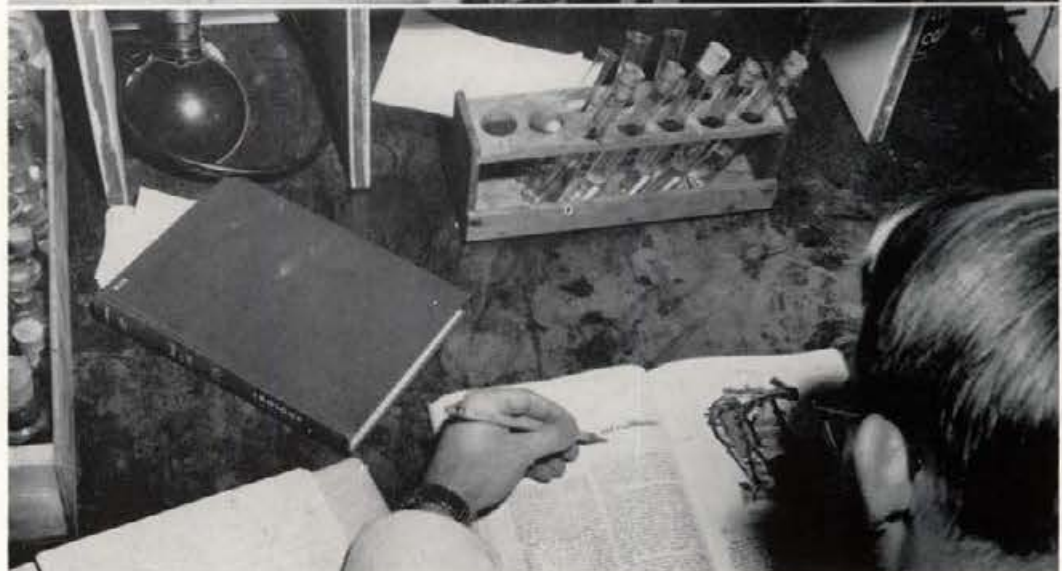

# *College of Law*

The curricula offered by the College of Law includes courses of study in property relationship, commercial law, public law and administration, and procedure and judicial administration. A well-trained staff of legal scholars prepare Idaho graduates for a professional career as a lawyer, judge, or law instructor. The College of Law at the University is affiliated with the Association of American Law Schools which endeavors to improve the legal education in our country.



E. S. STIMSON  
Dean, College of Law



Law students presenting a case.

**Activities**

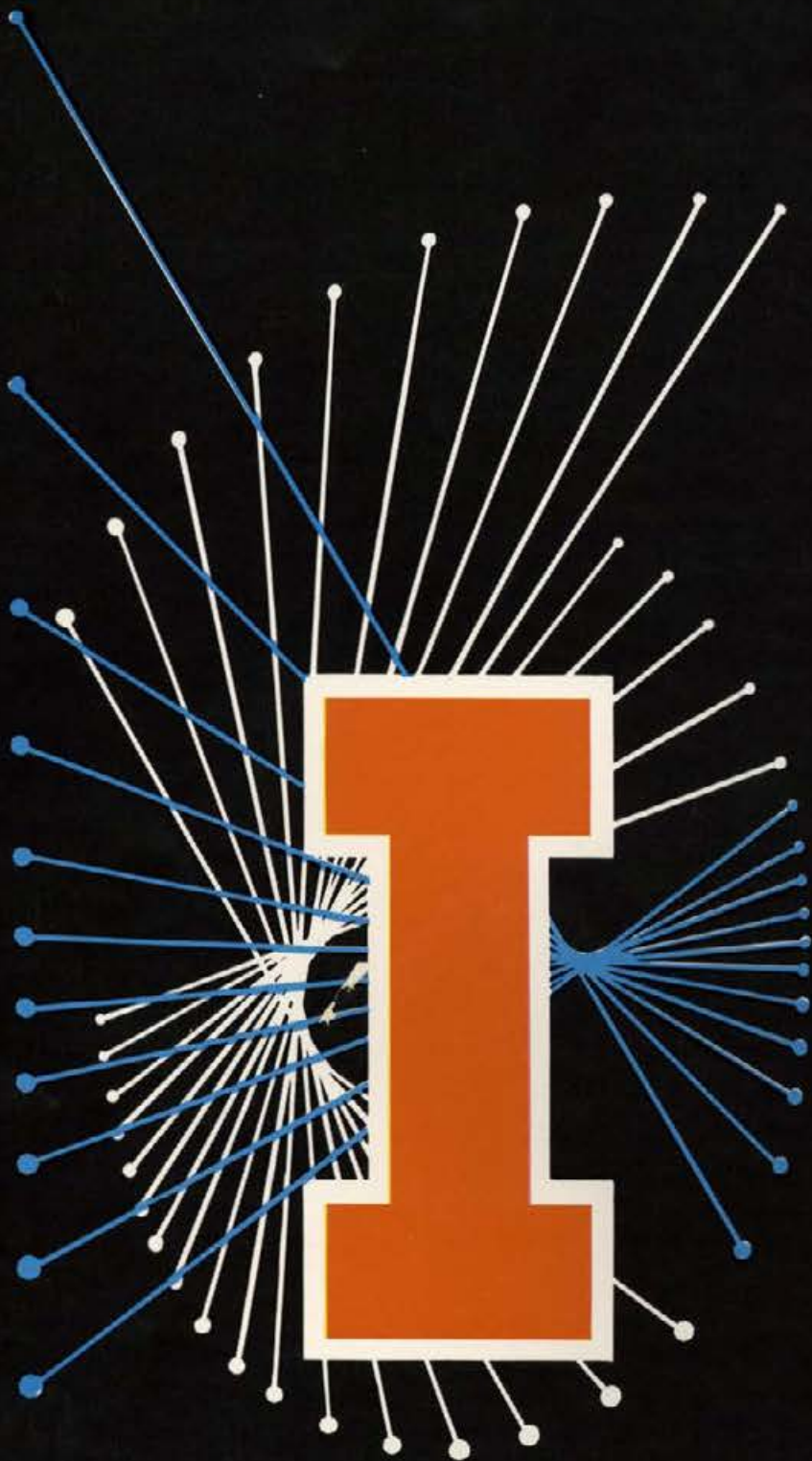



# Activities

# Activities

*Fall Activities*

*Winter Activities*

*Spring Activities*

*Queen Section*

*Fine Arts Sub-Division*



# Rush

Girls' rush was held September 11-15. Boys' rush started a day later, September 12, and lasted until September 16. More rushees went through this year than ever before. A total of 212 girls and 259 boys pledged.

Vicki Fisher entertains at one of the Alpha Chi rush parties.



The DG's entertain at the annual Pan Hellenic Tea.



The Sigma Nu's and rushees enjoy a good laugh

And then "Squeal Day" and rush was over for another year!

# Frosh Orientation



The inevitable plight of the lost frosh



A watchful eye looks over the campus

It's a big and beautiful campus, but it doesn't take long to feel at home on it.



# Registration

Registration is probably the most hectic time you'll have during the semester especially to the beginning frosh. Registration days were September 17 and 18. Everyone seemed to make it through all right and started Monday classes a little more confident.



The bookstore is a good place to get started and a good place to spend money getting the books you need.



The familiar registrar's office is where you pick up that important permit to register.

Registration Day. What fun!



# ***SUB Open House***

Bowling, dancing, billiards, a movie and a jazz show were part of the program presented September 25 at the SUB Open House. Although planned around the theme "Getting to Know You" for freshmen, most of the events were open to all students. Music was provided by the bands of Gary Dossett, Cecil Heick, and Dick Stiles.



A mixer is always a good way to get acquainted and this one is no exception, but someone looks lost.

A coke break is always in order so how about it?



Will it be a strike?

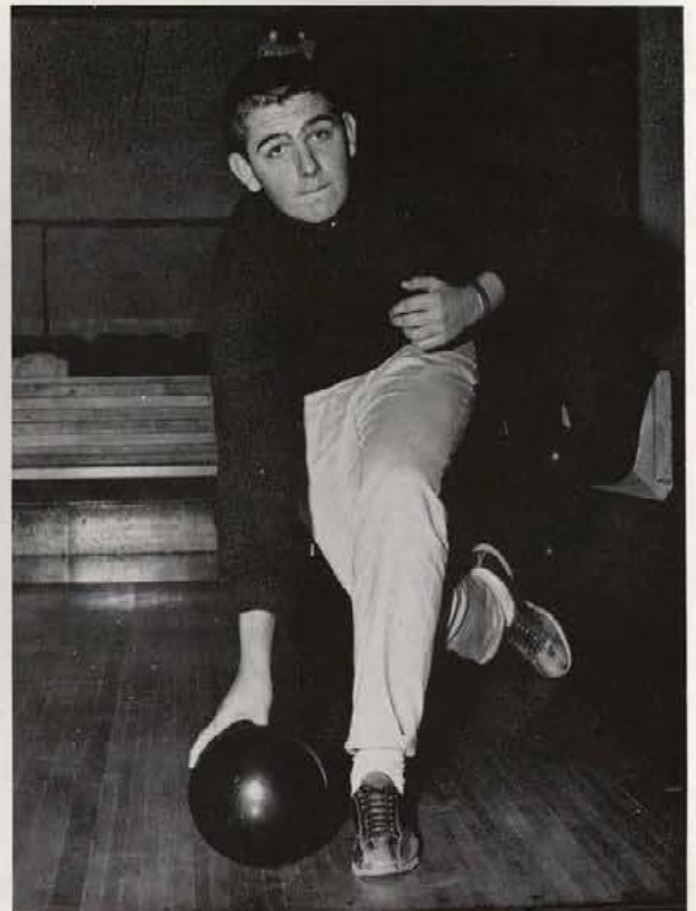

# *SUB Open House*



Nothing like a coffee date to get acquainted with a certain somebody.



What is it, art?

Oh, no, the ever popular bridge game

# Campus Carnival

The Campus Carnival is a traditional event held at the beginning of each school year. Its purpose is to orientate new students with the various committees, clubs, and honoraries and a dance is usually held in connection with the displays. This year's theme was "Scholarship with Activities."



Politics play an important role in campus life. Caucus makes a good activity for any student, Greek or independent.

Are you musically inclined? If so, Sigma Alpha Iota or Phi Mu Alpha, the music honoraries, would be worth your while.





## Dances

Costume dances mean lots of fun to every student. Who can forget the time they had trying to find a costume! Almost every living group has at least one costume dance and everyone's willing to attend.

"The bowery, the bowery, they do strange things and they say strange things—" It does look a little strange at the SAE's version of the bowery, doesn't it? Anyway, George Volk, Jeri Rae Rasmussen, Keith Ripple, Judy Johnson, Janine Ball, and Dick Reed seem to be having a good time.



The Delta Chi Pirate Dance is sure to be lots of fun with a crab feed preceding it. Donna Sattgast, though, appears to be without a partner.



Steve Brown and Mary Stinchcomb went all out western at the French House dance.

# Fall Scenes

Fall hit the Idaho Campus and brought a change in scenery. The trees became covered with shimmering red, gold and brown leaves while the students put on colorful jackets and sweaters and prepared for winter.

The Ad Lawn . . . with leaves;  
Hello Walk . . . with leaves;  
Trees . . . with leaves!



Some cold students in warm jackets.





# Homecoming

Homecoming weekend October 30-November 1 was a big weekend on camp-I. Trena Atchley, Forney, reigned as Homecoming Queen. The Vandals were matched against Oregon State for Saturday afternoon's game. After a good start by the Vandals the Beavers surged on to a 66-18 win.

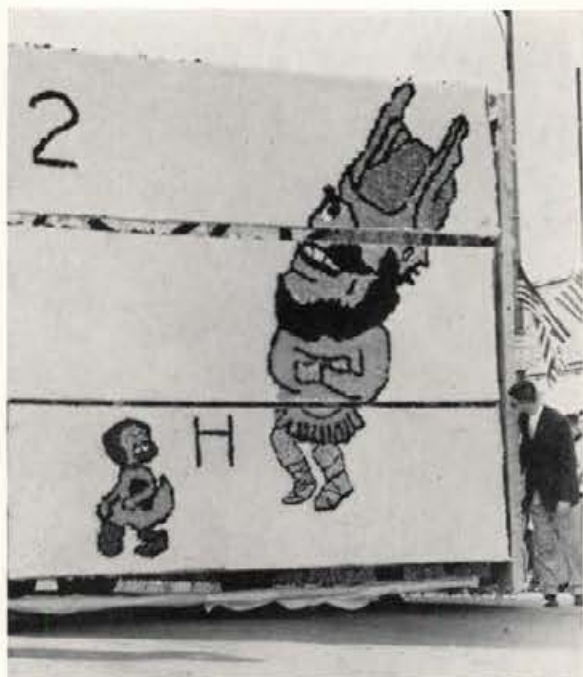

The DG-Phi Delt cartoon strip won first prize in mixed competition.

No football game is complete without pom-pom girls and Idaho is no exception. They add a lot of beauty to the game.



Queen Trena and her court: Carolyn Blackburn, Gamma Phi; Lynn Shellman, Pi Phi; Nadine Talbott, Kappa; and Phyllis Weeks, Alpha Chi.



# Homecoming

The DG-Phi Delt float won first prize in mixed competition while the Delt "soapbox" won first prize in the single division. All in all, a very memorable weekend.



Queen Trenna flashes a big smile after her crowning at halftime

Everyone has to take time out for a little fun, even when building a float.



Rebirth of the card section at Idaho thanks to Art Lindemer



The Tri Delt - Delta Chi float resembled something from the Mardi Gras

## Homecoming



Everybody liked the French House - Delta Sig nebbish



The Deltas' prize winning soap boxes  
No Homecoming would be complete without the Spurs and here they are in force



Barbara Martin and Larry Garlinghouse dressed quite appropriately for the Foresters' Ball.



## Dances

Laird, don't you have your arm around one too many girls?



Shades of Robin Hood "green" at the Fiji pledge dance



Some Kappa Sigs seem to have been added to Pi Phi Heaven.

## Dances



"Coffee and Confusion" was the beatnik theme for the Phi Tau pledge dance. Looks like fun.



"Who were you?" What a question but Hays Hall asked it. These couples have an interesting answer at least.



The Tri Delt and their dates all went native on a Tennessee Saturday Night for their pledge dance.

# Dad's Day

Dad's Day, a full weekend of activity, was November 20-22. Idaho battled Montana University in Saturday's game and won, thus keeping the stein at Idaho for another year. Other activities included Dads' Day Musical Quartet Contest, the annual Dads' Day Dance, and an ASUI play, "The Desperate Hours."



The Singing Sigs receive their trophy from Bob Pierce after winning the quartet contest, a new Dad's Day event this year.

Dads registered Friday afternoon and Saturday morning in the SUB.



## Dad's Day



The winners of the beard growing contest: Earl Pederson, longest beard; Graydon Johnson, healthiest beard; Litter Spence, most appealing beard to the feminine gender; and Jim Fitch, most novel beard.

It's not hard to see why Earl Pederson's beard was one of the popular ones!



ASUI Prexy Laird Noh greets a father he found in the registration line.





Snow doesn't hamper business at the Perch, students will brave any kind of weather for a friendly cup of coffee.

## Winter Scenes

Winter—a grand time on campus. A chance to go skiing, tobogganing or skating. There's always a chance to get in a friendly snowball fight if you're so inclined.

Isn't this against the law?

Even with all the snow the sun still manages to shine once in a while.







Seems like you never get too old for sleds



It's always fun to walk to classes in the snow as long as the sidewalks are shoveled.



Someone is definitely getting the worst of this fight.

Anyone for skiing?

"La Joli Noel" was the theme of Holly Week this year held December 7-11. Holly Week is traditionally sponsored by the sophomore class. It is started each year by the sophomore Christmas serenade. This year the Lambda Chi's originated a door decoration contest held in conjunction with Holly Week and Campus Club and Alpha Chi received the door decorations trophy.



Norma Pomponio looks as though someone just told her a joke at the annual Holly Week style show.

## Holly Week



The Queen: Camille Shelton, Alpha Chi, and her court gathered around her: Norma Pomponio, Gamma Phi; Brenda Brown, French; Dee White, Alpha Phi; and Pat Ord, Pi Phi.



It looks as though everyone had a good time at the Holly Dance.



The sophomores displayed some of their talent in decorating the Sub. Here Margaret Asmussen, Bob Brown, Dick Stiles, Nels Moller, Donnie Schedler, and Vicki Holmes put their time to good use by trimming the tree.



Queen Camille had a big smile for the camera at the style show.

## ***Holly Week***

# Forestry Week

Forestry Week got under way April 18 with the traditional race between chain saws and cross-cut saws in cutting timber. Sponsored by the College of Forestry faculty and students, the busy week featured talks, demonstrations, movies and an annual banquet. Co-chairmen Don Hawxwell and William Woolwine did a terrific job.



Pretty good advertising!

Bulletin boards and signs were placed on campus explaining the functions of the College of Forestry for the benefit of the students.



Preparation for the log sawing contest always attracts a great deal of attention to the Ad Lawn.





Peg Clark and Karen James discuss Navy strategy with Ray Kays and Neil Leitner.



The Navy staff and their wives added a distinguished air to the scene.

## Navy Ball

February 13 found the Navy out in force . . . the occasion was, of course, the Navy Ball. Jeanne Ball, Hays, was crowned queen at intermission and all of the girls were quite impressed with the receiving line and all of the handsome uniforms.



Queen Jeanne and her court: Rosie Curteman, DG; Jo Ann Tatum, Kappa; Georganne McDowell, Theta; Linda Campbell, Alpha Chi.



Linda Campbell receives a corsage from Brody Conklin.



Jerry Walsh, write-in candidate for vice-president, listens to a question from Gordon Chester



Bruce McCowan, Greek candidate for president, takes the stand to explain his party's platform.

## ***Campus Elections***

Campus Elections proved to be very interesting this year with Independent Caucus, Greek Caucus, One-Man-Parties and Write-Ins running for campus honors. The Independents put forth a good effort but seemed to be split due to the write-in candidates.

Election night, March 10, was filled with excitement as the results began coming in giving Greek candidate Bruce McCowan, Beta, an easy win for ASUI president. The election also named five Greeks, three Independents and one Campus Representative to Exec Board posts but left the vice-presidency undecided.



No matter the occasion, someone would always rather play cards!



Thinking about party platforms or tomorrow's exam?!

## Campus Elections

The Most exciting and controversial issue of the Campus Elections this year was the race for the ASUI vice-presidency between John Fitzgerald, Greek, and Jerry Walsh, write-in candidate. The vote was extremely close but the final decision of the Board of Arbitration named John Fitzgerald, Delt, to the position of ASUI Vice-President.



Earl Pederson of Pederson's Party explains his views at the SUB Smoker.



No campaign would be complete without posters and this year was no different as proven by this exhibit in the SUB.

# "Hashers"

Crash! Another stack of dishes hits the deck and another candidate is elected hasher of the week in one of the Idaho living groups. Whether serving or doing the drudgery of washing pots and pans, the University of Idaho hashers serve while working their way through school.

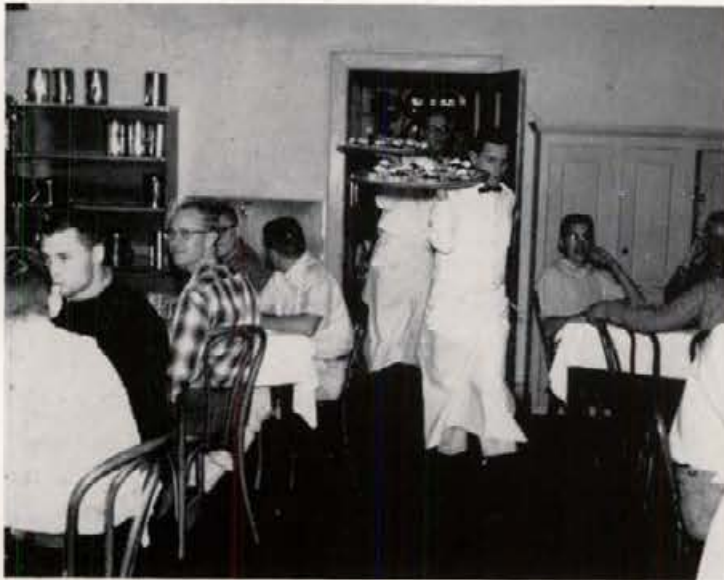

Ah, dessert!



Watch those plates, they can be tricky!



This job is also great for building muscles



Let's see now, to the right or the left??



# Campus Chest

"Around the World" was the theme of this year's Campus Chest held March 12. Contributions amounted to approximately \$2,600. Booths of all kinds filled the SUB ballrooms and the evening ended with the traditional auctions of the various living groups on campus. A new idea correlated with Campus Chest was a contest among the girls' living groups for "Weightiest House on Campus" which was won by the Alpha Chis.



At least those on the floor seem to be working!

That looks just about right, kids.



An old-fashioned Western saloon in the progress of being built.

This is work?!

# Extra Activities

Students participate in many different phases of recreation and fun at the University of Idaho in order to relax from studies and work.



A nice stroll around the campus is in order come spring



Jim Prestel is always good for a laugh as he advertizes for the "Weightiest House on Campus."



Lynne Hallvik, Lorraine Potter and Vicki Warner display excellent archery form.



The TV set at the SUB is very popular, especially on weekends.



King candidates, left to right—Wanek Stein, Stan Fallis, Dave Frazier, John Fox, Dick Harris. Queen candidates—Kay Vosika, Jill Mathies, Lynne Hallvik, Delores Llewellyn, Judy Johnson, Kay Lewis.  
The gals cheer on the fellows as they pull, pull, pull!



Boy, oh boy!!!

## Frosh Week

Frosh Week was very successful this year with the theme "Spring Fever" fitting in with the general campus feeling. The frosh won the annual tug of war against the sophomores. Nancy Weigelt, Hays, took the prettiest legs contest while Bill Bowes, SAE, won the strong man contest trophy. The week ended with the frosh dance and the crowning of the queen, Delores Llewellyn, DG, and the king, Dave Frazier, Sigma Chi.



Nice legs, for a freshman!



Gerene Graf entertained with "The Boston Beguine."



The ten finalists chosen prior to the pageant included Karen Coiner, DG; Camille Shelton, Alpha Chi; Edie Voorhees, Alpha Chi; Lillian Kirschner, DG; Gerene Graf, Pi Phi; Sally Lau, Pi Phi; Pearl Marcom, Forney; Diane Heller, Gamma Phi; Diane Fawson, Kappa; and Queen Georganne, Theta.

## Miss U. of I.

March 25, 1960, a day to remember for one girl—Georganne McDowell. This was the evening she was selected Miss U. of I. A charming sophomore co-ed, Miss McDowell was chosen from a field of ten finalists and five semi-finalists.



The queen and her court Camille Shelton and Diane Fawson



A rather astonished queen has her crown straightened by Camille Shelton. The five semi-finalists after being announced—Camille Shelton, Diane Fawson, Georganne McDowell, Pearl Marcom, and Edie Voorhees.



The Singing Sigs and "Young Blood" in the form of Dave Frazier are always good for a laugh.



Joe, the SUB Vandal, manages to smile for one lone jazz musician

## Anatomy of Jazz

Something new on the Idaho campus: Anatomy of Jazz. It made its first appearance March 26-27. Many attended to hear the enjoyable vocal and instrumental jazz groups. WSU and Idaho shared the SUB spotlight during this weekend of fun and music.

Dave Pugh showed his singing ability and love of jazz along with the Dave Trail Quartet.

A very popular group is The Five under the direction of Mike Durkee who will always find an appreciative audience at Idaho even though they are from across the line.



The Delts joined the big jazz weekend and added to the fun and music



Another volunteer finished and the goal of 850 pints is well in sight

## Blood Drive

The Annual Blood Drive, April 19 and 20, with the theme "Plasma-Plizz" was a huge success collecting a total of 860 pints of student blood for the Red Cross. Phi Kappa Tau and Alpha Gamma Delta received trophies for going farthest over their quota while the Betas donated the largest total number of pints.



"Take a deep breath and relax."



The most nerve-racking step . . . filling out the last minute details  
"We want your blood." Vampire Pete Kelly, Fiji, Blood Drive Chairman, jokingly corners a very dubious Phi Tau, Keith Gregory.



## Conventions

The University of Idaho hosts many different types of conventions. These conventions draw people from all over the state—many of them being our University alums. Receptions, teas, banquets and meetings—all are a part of the program.



The College of Forestry celebrated its Fiftieth Anniversary this year with meetings and banquets.



The College of Law also celebrated its Fiftieth Anniversary this year with a convention drawing lawyers from all over the state.

The Idaho State Cattlemen's Association enjoyed a Sour-Dough Breakfast put on by the SUB staff with the help of the Spurs. President Laird Noh welcomed "Cowboys" Weeks, Eaton, Wilson and Theophilus.





Pert Dee Arlen, featured singer, won the audience over with her rendition of "Whole Wide World."

## Ray Conniff

S'Marvelous Ray Conniff enthralled 3500 listeners April 24 with his "magic music" and distinctive style. Special stereo equipment brought numbers ranging from danceable swinging styles to stirring classical music to every corner of Memorial Gymnasium.



The Ray Conniff Singers added a pleasant variation to an evening full of fabulous sounds.







Ray Conniff, his singers, his orchestra and his featured vocalists.

## *Ray Conniff*



The members of the Ray Conniff group were very friendly and many of them stayed after the concert to talk with interested students.

The capacity filled gym emphatically approved of the magnificent music they heard.



# Senior Days

High school seniors from all over the state of Idaho arrived on campus on April 29 for the annual high school days. Among the activities scheduled for these seniors were a SUB open house, a tour of the campus, a style show for the girls put on by the Home Economics department and the Blue Key Talent Show.



Senior days officially start at the registration desk where seniors receive information and pamphlets about the Idaho campus.

At the style show Camille Shelton models what every well-dressed Pom-Pom girl should wear.



A group of seniors headed for the Engineering building during the campus tours.





Who said that recombined milk isn't as tasty as fresh milk?

# Ag Science Day

"Horizons Unlimited" formed the theme of the Annual Ag Science Day held April 29. Each department prepared a series of exhibits and live demonstrations to point out the scientific developments now being conducted in agriculture.



The exhibits cover a wide range of subjects and interests.

Bacteria—an often deadly, but fascinating growth.

Students observe a display





## *Spring Dances*



Come on, gang, smile, it isn't that bad!



The Kappa Sigs and Hays  
Hall Spring Formals.



The Kappa - Fijis go  
"ranch style."

Spring brought its usual number of Initiation Dances, Spring Formals and fun get-togethers to wind up the social year.



The Alpha Phis and friends enjoy their "Bohemian Brawl" spring dance.

The Delts held a dance, too

Mary Evans and John Pasley smile for the birdie.

Many of these pictures become treasured souvenirs of a wonderful dance.





Diane Shelton has a strange expression in "I'll Never be Jealous Again."



"It Ain't Necessarily So" was necessarily so enough to win Shirley Mitchell first prize in the solo division.



M.C.'s Denny Hague and Bill Agee have a serious look. What's wrong? Did you include a joke Dean Decker had censored?

Yaah! I got steam heat.

## Blue Key

Date: Saturday, April 30. Time: 8:30 P.M. Event: Annual Blue Key Talent Show. Always a fun night with only the best in the way of talent. The climax is the presentation of awards. Shirley Mitchell took top honors as soloist; Sue Seivert and Chub Anderson, duet division; the Kappa Sig 3, best small ensemble; and Gamma Phi, large group. Lots of talent plus lots of laughs.



# Blue Key

A pretty girl, Sue Seivert, and a good looking boy, Chub Anderson, with talent also. What else can you ask for?



The Kappa Sig - Teke Nail Driving Band proved they could do a lot more than just drive nails.



West Side Story—Gamma Phi style. Looks as though the motorcycle gang is on the loose again.

Big smiles, no wonder, they all won prizes

No social function would seem right without the Six Bo's and Blue Key is no exception.





May Queen, Pat Finney, Kappa, and her "attendants."

## Mothers' Day

Mothers' Day weekend, May 6 to 8, kept the moms and the students hopping this Spring. The weekend included such activities and events as the Orchesis and Hell-divers Spring Programs, the Phi Delt Turtle Derby, the Song Fest and the May Fete. The new members of Spurs, Silver Lance and Mortar Board are also tapped, and the outstanding seniors are announced.

The new Mortar Board members all manage a big smile after their tapping at the May Fete.

The U of I Spurs and their traditional May Pole Dance.

The members and pledges of Silver Lance, senior men's honorary, leave the May Fete.

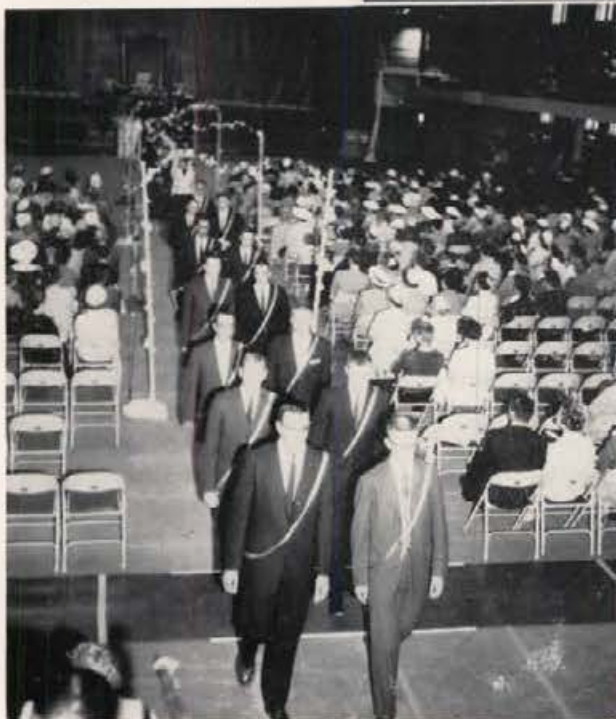





Katherine Koelsch acts as page at the May Fete



New Blue Key members being introduced to the audience



New AWS officers leave the stage after being presented.



IK officers were also acknowledged at the celebration



President Theophilus presents Bill Agee with an outstanding senior award.

May Queen Pat Finney leads the Recessional march.





John Ensunsa, Myrna Ingram, Isabelle Woods and the Farmhouse song leader receive their trophies for their respective living groups.



Alpha Gams sing their way to a trophy

## Song Fest

May 8 brought out most of the living groups on campus to compete in song fest presented for the enjoyment of the visiting mothers. Sigma Chi won first place in the men's division with a Sweetheart Medley. Alpha Phi took first place in the women's division, and Alpha Gamma Delta and Farmhouse took first place in the mixed groups.



John Fitzgerald presents Myrna Ingram, Alpha Phi, with her award.



Betas and Alpha Phis in the middle of their numbers.



Whatcha playing. Down the River?



Looks as though there's a mixer going on.



Must be a pretty serious ping-pong game!



The bowling alleys are always busy



Knew we'd find one somewhere, a bridge game!



"Jazz in the Bucket," cards, coffee and friends just naturally go together at the SUB

## ***SUB Shots***

The Student Union Building, our "SUB," is a recreation as well as a study center for many students. You can dance, bowl, play ping-pong, see a movie, study or even find a bridge game. There's always something going on.

# Turtle Race

The Phi Delt Turtle Race was started promptly at 5:00 P.M. on May 7. Brightly colored turtles representing each of the girl's living groups competed for prizes. The Alpha Pni turtle came in first in the final heat and the Delta Gamma turtle won first prize for best decoration.



The Gamma Phi's cheer on Gallopin' Gamme



The Pi Phi and DG groups wait to see which turtle comes in first.



The winning Alpha Phi group with moms and friends



Many spectators lined the Phi Delt parking lot to watch the annual race.

# Mock Convention

The Mock Political Convention held at the University of Idaho was very successful this year with the majority of the students participating or attending the convention. Each state in the union was represented—many states being portrayed by their representatives through their costumes. The final outcome favored Nixon for president.



Many students participated in the mock political convention and found it fascinating and educational work.



The Texas cowboys have a conference!



Signs clearly marked the seating positions of the various state delegations.



President Theophilus opens the convention held in the Gym.



The New York delegation (Betas) discusses voting.

# WRA Track Meet

The Women's Recreation Association sponsored an intramural track meet between the girl's living groups which was held on the football field. Dashes, softball throwing, high jumping and many other events were well received by the participants.



The 100-yard dash!



That's a girl, Graham!

The relay racers get off to a good start!

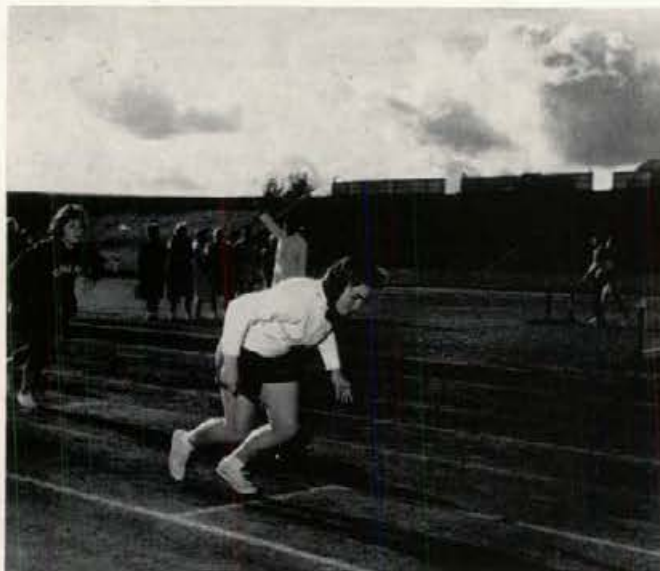

Bonnie Scott clears the hurdle in great style





Connie and the wedding party . . . and . . . Connie with the Tri Delt models.



## *Pansy Breakfast*

Seniors were honored at the annual Tri Delt Pansy Breakfast May 15. A style show with clothes from the Parisian dress shop was featured entertainment. The breakfast was climaxed by a complete wedding display with Connie Block as bride and Dick Rene as groom.

The Breakfast and Style Show were held on the Tri Delt front yard in beautiful spring weather.



The bride and groom: Connie Block and Dick Rene

# Graduation



Professor A. W. Fahrenwald, Research Professor in Mining and Metallurgy, is receiving a Citation of Merit from President Theophilus upon retirement.



Louise Vandembark and Al Sudweeks seem to be very happy about the whole situation.

Leading the Academic Parade are the Military personnel, President Theophilus, Governor Smylie, the Board of Regents, Mr. Lindley, and the deans of the various colleges.





The 65th commencement on June 5, 1960 was a day to remember for the Class of '60. The sun was shining, as were the faces of many of the graduates. Thus ended another school year and the big climax of the Seniors' four years at Idaho. Over 910 degrees, both Bachelor and Masters, were awarded with two distinguished alumni receiving

honorary Doctorate degrees: Ernest K. Lindley, Doctor of Literature; and M. Myrl Stearns, Doctor of Science. Mr. Lindley was also the commencement speaker. Two Citations of Merit were given, one to Professor A. W. Fahrenwald of the Mining school, and the other to Professor J. M. Raeder, Professor of Plant Pathology and Plant Pathologist.



It is all over. . . .



Commencement speaker Ernest K. Lindley



Governor Smylie spoke during the commencement exercises.

*Homecoming Queen*

MISS TRENNA ATCHLEY

*Forney Hall*



*Miss U of I*

MISS GEORGANNE McDOWELL

*Kappa Alpha Theta*



*AJO Esquire Girl*

MISS CAMILLE JOHNSON

*Kappa Kappa Gamma*



*Lambda Chi Alpha  
Crescent Girl*

MISS CELESTE JONES

*Gamma Phi Beta*

*Sweetheart of Sigma Chi*

MISS SONIA ALLEN

*Delta Gamma*



*Delta Sigma Phi  
Dream Girl*

MISS MARGE MARSHALL

*Delta Gamma*



*Freshman Queen*  
*Military Ball Queen*

MISS DELORES LLEWELLYN

*Delta Gamma*

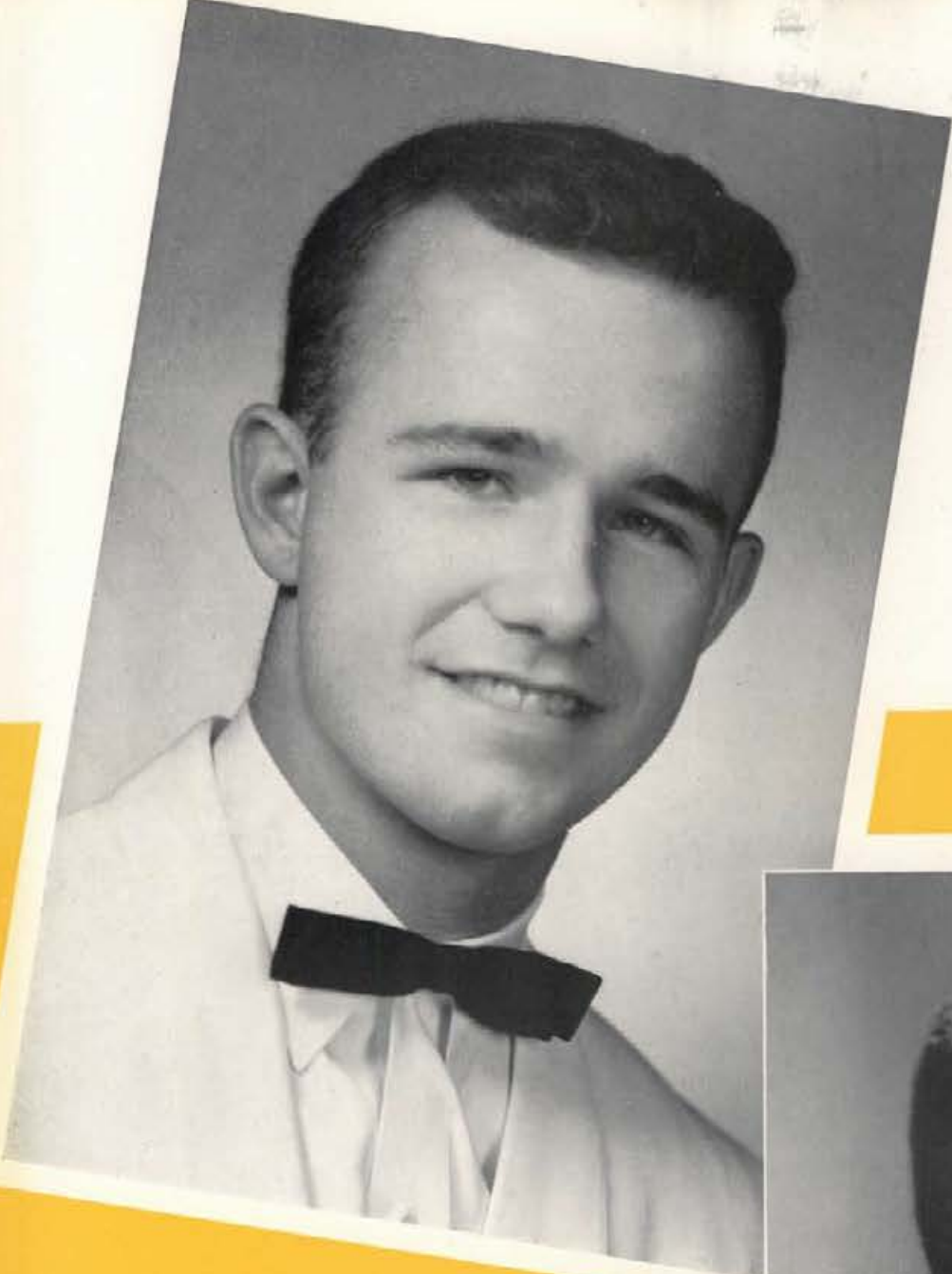

*Freshman King*

MR. DAVE FRAZIER

*Sigma Chi*



*The Rogue of 1960*

MR. JOHN ENSUNSA

*Sigma Chi*





*Gault Hall Snoball Queen*

MISS LYNNE HALLVIK

*Pi Beta Phi*



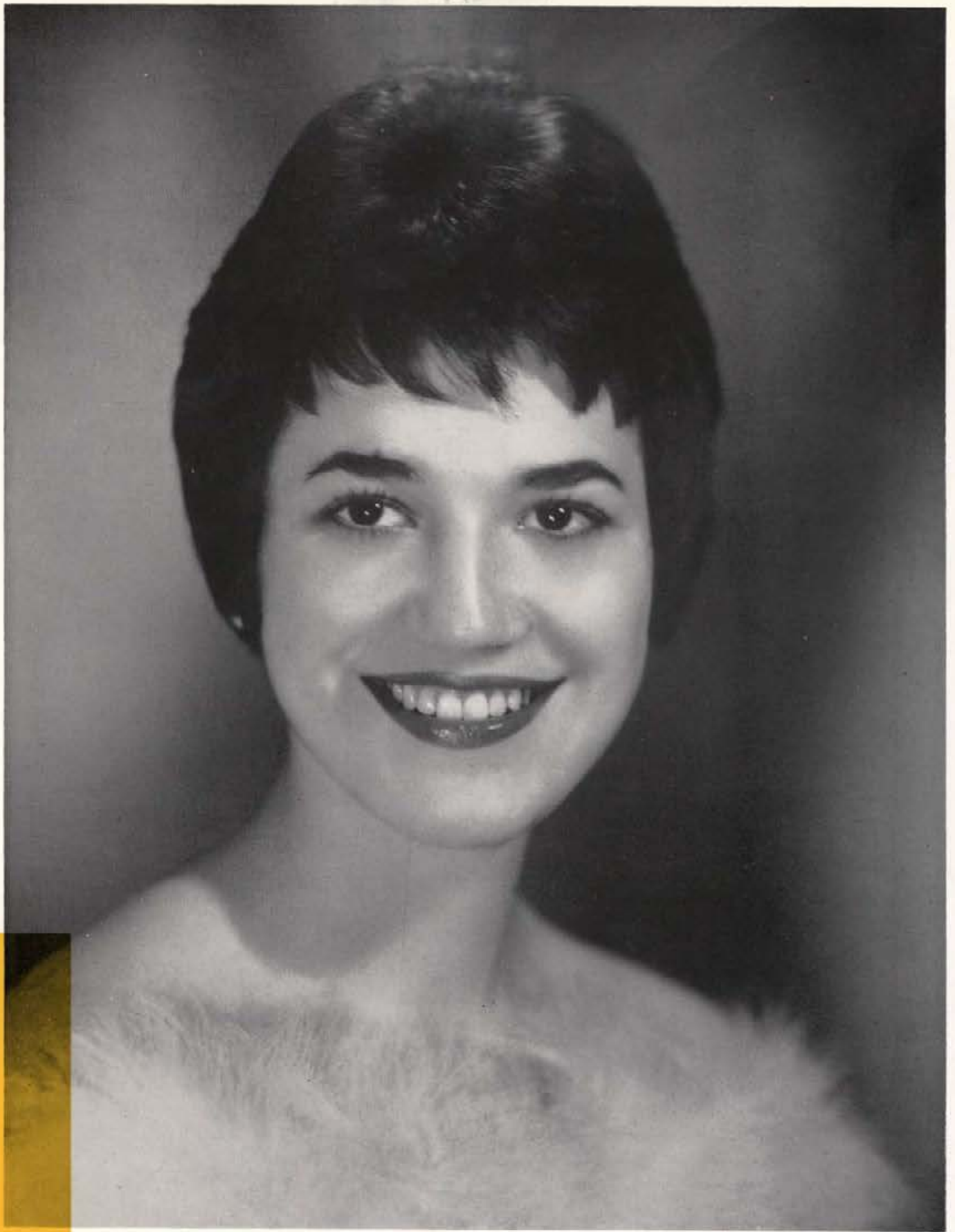

*Holly Queen*

MISS CAMILLE SHELTON

*Alpha Chi Omega*



*SAE Violet Queen  
Navy Color Girl*

MISS JANINE BALL

*Hays Hall*



*May Queen*

MISS PAT FINNEY

*Kappa Kappa Gamma*



The University of Idaho Vandaleers are shown at their annual Christmas Candlelight Concert.

## ***Fine Arts***

The Fine Arts section represents the music, art, and drama at the University of Idaho. One of the highlights of the year was "Li'l Abner" in which the music and drama departments worked together. Other drama department productions included "Desperate Hours," "The Sleeping Prince," and "Thieves Carnival." The music department presented the Vandaleers, University Orchestra, University Band and University Singers in many outstanding concerts. Orchesis and Hell-divers presented their annual shows which added to an outstanding year for fine arts.

# *The Sleeping Prince*

An American chorus girl, Mary (Jo O'Donnell) travels to England to see a coronation. While in England she meets the Regent of Carpathia (Ed Vandervort) and the Grand Duchess (Sally Wilbanks) and becomes involved in their family disputes. The plot is centered on political ideals and Mary does her best to convince the Regent that the American ideals are best. The authentic setting and superb acting added much in making the Drama Department's production of the "Sleeping Prince" a success.



Mary (Jo O'Donnell) meets the Grand Duchess (Sally Wilbanks) as Regent Ed Vandervort looks on.



Mary watches as the Regent greets the Grand Duchess

The Grand Duchess shows her maid (Claire Slaughter) how to act in the presence of royalty.



Mrs. Hillard (Sandra Wanamaker) pleads with Griffin (B. J. Schaffer) for the safety of her family.

## *The Desperate Hours*

In the play, "The Desperate Hours," three escaped convicts, led by Glen Griffin (B. J. Schaffer), stay in the home of Dan Hillard (Robert Chandler) for three days to avoid capture. The family is left to follow the orders of the gangsters while the police comb the city in search of the criminals. The actors build the suspense which is maintained through the aid of special lighting and sound-effects as well as by the aid of a split-level set.

Griffin bullies Robish (Ken Bartlett)

Hank Griffin (Tony Matson) is threatened by his brother, Glen



# Li'l Abner

The ASUI production of "Li'l Abner" will go down as one of the liveliest, most popular, and best attended musicals ever presented. Record-breaking audiences watched Daisy Mae (Shirley Mitchell), Mammy and Pappy Yokum (Bonnie Scott and Jay Thurmond) and the Dogpatchers keep Li'l Abner out of the clutches of General Bullmoose (John Pasley) and save Dogpatch, U.S.A., from being blown off the face of the earth. The play was further highlighted by the dances directed by B. J. Schaffer and the annual Sadie Hawkins Day Race. "Li'l Abner" will be well-remembered in the coming years.



Marryin' Sam (Pete Corwin) and Daisy Mae are ready for the wedding, but where's Li'l Abner?!

The hero and heroine: Li'l Abner (DeLance Franklin) and Daisy Mae (Shirley Mitchell).



Daisy Mae, Mammy, Marryin' Sam and Pappy plan their strategy!



Stupifyin' Jones (Sally Newland) typifies her name in several scenes.



Jubilation T. Cornpone Square is the scene for all town meetings



Mammy and Pappy Yokum were excellently portrayed by Bonnie Scott and Jay Thurmond and managed to steal a few scenes here and there.



Li'l Abner and the boys relax at the old fishin' hole



Some of the citizens of Dogpatch, U.S.A.





The gang is caught!



They went that'a way

What ya got there, boy?

## Thieves Carnival

"Thieves Carnival," a gay four act comedy, by Jean Anouith, was presented April 21 and 22 under the leadership of Jean Collette.

The three thieves, played by Philip Bigsby, Edgar Vandervort, and Frank Grossman, were the nucleus of the action which dealt with their maneuvers as they found themselves in many awkward situations during numerous pursuits for "loot."

Fred Nelson's appearance in the production as a one-man orchestra provided additional comedy and added to the light and airy mood of the play. Bill Campbell with his bongo drums also added to this mood which distinguished this comedy from previous ones and made a fine production to climax the 1959-60 theatrical season.

"Eat, drink and be merry!"

The gentleman is not dead . . . yet!





*Violins:* Sally Maddocks, Martha Banks, Edward Weide, Jo Ann Hibbert, Paula Gusseck, Lowell Jobe, Lois Lyon, May Olson, Doris Walter, Pauline Gusseck, Scott Mullikin, Amy Bone, Georgia Finch, Robert Fabringer, Mabel Lovel, Tom Baldwin, George Skramstad, Sandra Hatzfeld, Nicholas Tripple, and Carol Wolfe. *Violas:* Pauline Kappler, Carlan Sihla, Leora Patterson, Arnold Westerlund, Terry Beck, and Robert Armstrong. *Cellos:* David Whisner, Rae Patton, William Roberts, Doris Snodgrass, Katrina Streiff, Douglas Curtis, and Marjorie McMartin. *Basses:* Gary Edwards, Jill Fouche, Merial Grimm, Dean Vanderwall, and Richard Mansfield. *Keyboard:* Golden Arrington. *Flutes:* LaVonne Tarbox, Catherine Wood, and Sally Newland. *Piccolo:* Sally Newland. *Oboes:* Ralph Strobel and Keith Windham. *Clarinets:* Chester Peterson and Carol Hodgson. *Bassoons:* Warren Bellis, Elmer Erickson, and Mary Beth Wishard. *Trumpets:* William Billingsley, Ronald Ray, and Ed Armstrong. *Horns:* Mike Norell, Margaret Dunham, LeRoy Judd, and Warren Wolfe. *Trumpbones:* Richard Klingensmith, James McDowell, and Keith Newhouse. *Tuba:* Joe Gross. *Tympani:* Frank Grossman. *Percussion:* Jay Thurmond, and Steve Norell.

## University Orchestra

The University Symphony Orchestra under the direction of LeRoy Bauer created a new tradition by presenting four concerts in one year. The orchestra which is a member of the American Symphony Orchestra League presented a "Pops Concert" for the second time and included contemporary music in each concert.

Below, left, is the University Symphony Orchestra in action. At right is the Faculty Trio composed of LeRoy Bauer, Steven Romano, and David Whisner.





## *University Singers*

The University Singers with Norman Logan as director participated in many events this year. Among these were the presentation of "The Elijah," "The Redeemer," and singing at May Fete.

Pictured above is Mr. Norman Logan director of the University Singers. Mr. Logan is well known for his outstanding ability to direct the students.

Pictured below are members of the University Singers presenting a number at May Fete.



# University Band

Under the direction of Warren Bellis the University Concert Band presented many programs which were well received by the public. The band marched in Boise and presented an outstanding spring concert.

Majorettes included Mary Whitehead, Martha Jane Buell, Rosalind Cripe, Marilyn Dreier and JoAnn Tatum who is not pictured.



*Flute:* LaVonne Tarbox, Catherine Wood Ray, JoAnn Moore, Sharon Naylor. *Oboe:* Ralph Strobel, Dorothy Sargent. *Clarinet:* Chester Peterson, Carol Hodgson, John Rider, Gary Dossett, Jerry Doggett, Isabel Woods, Gary Snow, Charlotte Mohr, Wayne Skidmore, Lon Woodbury. *Alto Clarinet:* Karol Green. *Bass Clarinet:* Donna Harwood, Norman Luke. *Contrabass Clarinet:* Gerry Jones. *Alto Saxophone:* Brian Harris, Jay Cline, Deanna Duffy, Marvin Nebel, Janet Sprenger. *Tenor Saxophone:* Marilyn Hustler, Wayne Fox. *Baritone Sax:* Ralph Hegsted. *French Horn:* Larry Judd, Robert Goranson, Margaret Dunham, Lynn Schwindel, Carolyn Engelen. *Cornet:* Jerry Strang, Ernest Carr, Fritz Sprute, Douglas Roberts, Steve Evans, Peter Welch. *Trumpets:* Ron Ray, Herman Yates, Gary Phillips, David Riehey. *Trombone:* Richard Klingensmith, Robert Newell, Jay Sherman, James McDowell, Jerry Sheller. *Baritone:* Florida Flanigan, Larry Hicks, Bill Jones. *Tuba:* Joe Goss, Jerre Wallace, Bob Ewing. *String Bass:* Gary Edwards. *Tympani:* Frank Grossman. *Percussion:* Jay Thurmond, Jan Garrison. *Keyboard:* Nick Bond.



The University of Idaho Marching Band



Row one—June Hoalst, Julie Gerard, Paula West, Penny Kosanke, Dee Ochs, Ann Irwin, Margaret Tatko, and Molly Banks. Row two—Ann Lyons, Isabel Woods, Kris Madison, Marlys Becker, Mary Bills, Linda Smith, and Georgia Finch. Row three—Dick Tanaka, Bill Line, Clive Lindsay, Euclid Lee, Dick Reed, Ardell Shockley, Larry Grimes, and Larry Eld. Row four—Gary Heidel, Gordon Elliott, Barry Binning, Gary Keyser, DeLance Franklin, Graham Cross, Peter Corwin, and Russell Crockett. Others who are members include Pat Albrethsen, John Ensunsa, Victoria Fisher, Lillian Kirschner, Carol Pederson, David Pugh, and Joan Ward.

## ***Vandaleer Concert***

The Vandaleers, under the direction of Glen Lockery, provide the University of Idaho with high quality music. They begin the year with the tapping of new members and their activities include the popular Christmas Candlelight Concert, a spring concert, and a tour of various Idaho high schools. The Vandaleers are known on campus and throughout the state for their outstanding concerts. This year John Ensunsa has been president of the choral group.

The Vandaleers annually sing at Commencement





Isaac Stern, Violinist

## *Community Concerts*

The Community Concerts this year were enjoyed by many of the students on campus. These concerts are presented through the efforts of both the University of Idaho and Washington State University. The two schools work together to bring outstanding artists to the two communities.



Arthur Gold and Robert Fisdale, Duo-Pianists

The Ralph Hunter Dramatic Chorus



# Public Events

The Public Events series provided the University of Idaho students with an opportunity to listen to nationally known men speak. These speakers were brought to the campus through the efforts of a university committee.



Pictured above is Senator Frank Church

Pictured at left is Senator Henry Dworshack

Below, left, is Ambassador Guillaume Georges Picot, France's highest ranking representative to the United Nations.

Below, right, is Fred Machetanz who presented a talk on Alaska.

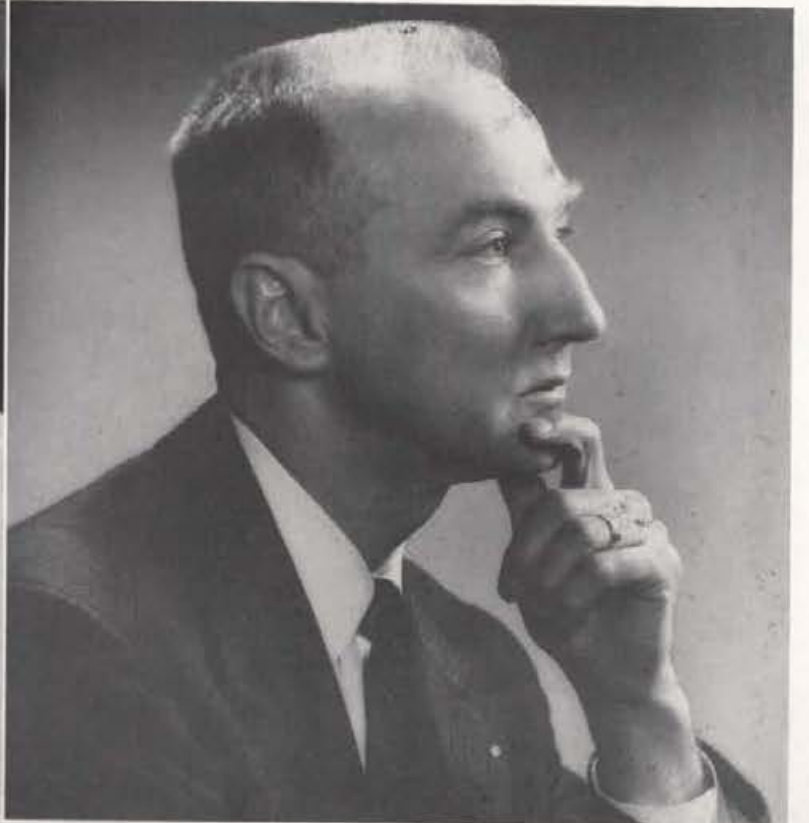

# Orchesis

Orchesis, the modern dance group at the University of Idaho, is directed by Miss Pat Rowe. The members practice many hours before presenting their Christmas and May Fete programs. Freshmen interested in modern dance may join Pre-Orchesis.



Members of Pre-Orchesis practice weekly



Members of Orchesis include: *Row one, left to right*—Beverly Bucklin, Karen Christensen, Sharon Griffiths, Linda Compton, and Sharon Nieland. *Row two*—Jo Nell Diven, Geri Williams, and Pat Taylor.





Norma Pomponio takes a minute off from swimming to pose for the camera.

## Helldivers

Helldivers, under the direction of Miss Shirley Shute, is the swimming honorary on the Idaho campus. The organization presents a water show each spring during May Fete. This year's show, "Aqua Seasons," was made most effective by the use of colored lights in addition to outstanding swimming ability.

Pictured at left are two ballet scenes from the Helldiver's spring show.

Members include: Cherry Allgair, Barbara Anderson, Joan Baken, Joan Brands, Bridget Beglan, Martha Jane Buell, Sue Bush, Bob Bullock, Carolyn Clore, Marian Collins, Dennis Corrigan, Kayo Craven, George Crowe, Linda Croy, Dennie Dressel, Linda Engle, Carol Evans,

Mary Evans, Pat Finney, Carole Fowler, Gene Grey, Doug Goodrick, Nancy Hubbard, Margaret Johnson, Dick Just, Judy Kempton, Judy Libby, Chris Lynch, Georgia Marshall, Judy Metcalf, Kip McCormick, Shirley Mitchell, Manian Moore, Nonie Norman, Judy Petterborg, Norma Pomponio, Doug Roberts, Jo Roberts, Pat Roberts, Bob Schini, Suzie Shern, Everett Svendsen, Dick Telft, Chuck Thomas, Collen Wall, Mike Watson, Jeannie Walker, Nancy Weigelt, Suzan Wyle.



## Fine Arts

The University of Idaho students have many opportunities for enjoying the "finer arts" through such programs as the Music Department, Drama Department, student sponsored programs, student and faculty musicians, instrumental groups and SUB movies and exhibits.

The Saturday afternoon jazz sessions at the SUB were well attended.



The annual Song Fest provides a wide variety of songs and group talent for the Mother's Day Weekend.



The outstanding Norman Rockwell exhibit at the SUB attracted wide attention and praise.



**Organizations**

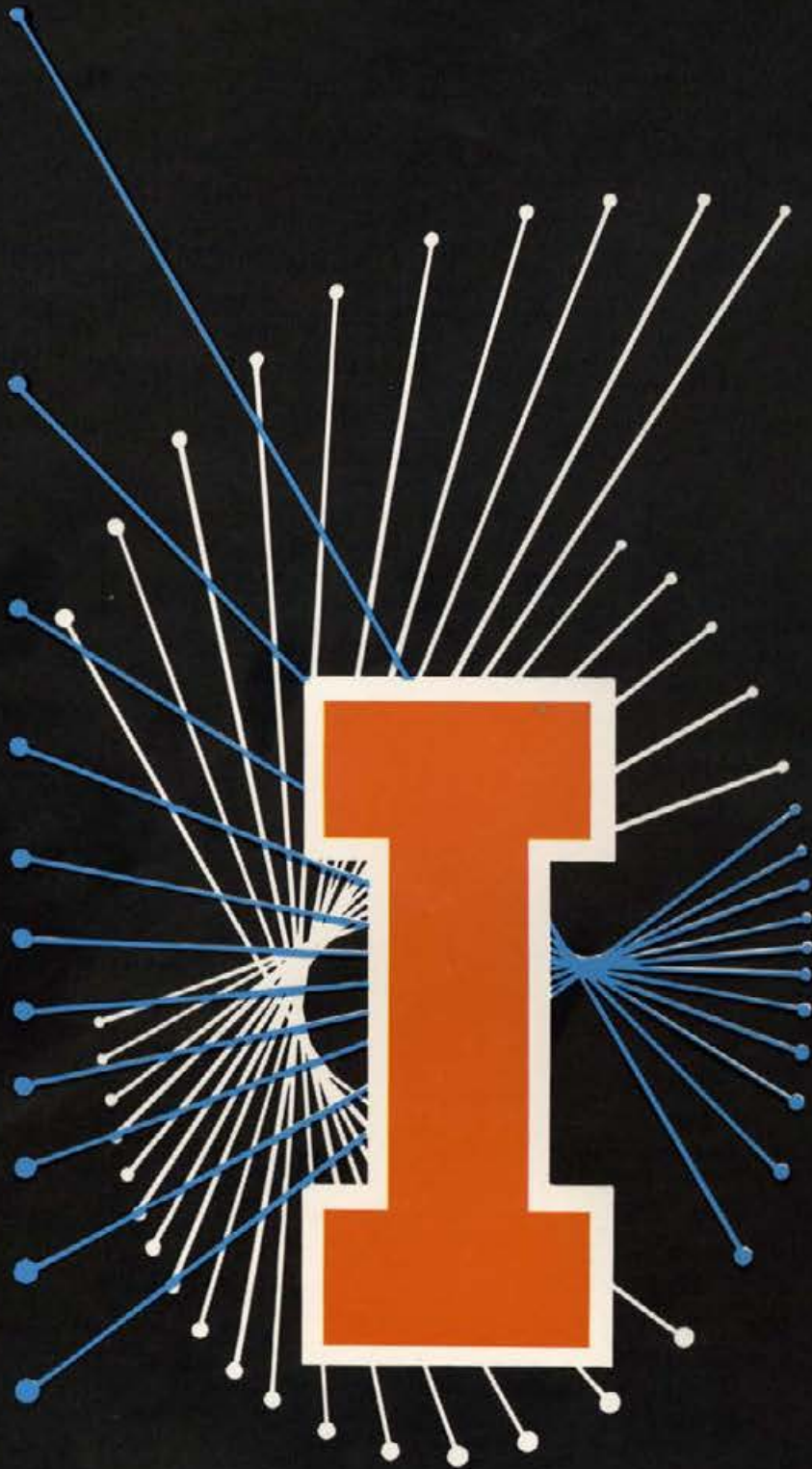



# Organizations

# Organizations

***ASUI***

***Publications***

***Service Honoraries***

***Committees***

***Clubs***

***Churches***

***ROTC***



The "Arg" is one of the most popular forms of student communication.

## *Organizations*

The University of Idaho has its share of organizations for interested students to participate in. These organizations include ASUI committees, Student Union committees, ASUI publications, clubs for students with common interests or special hobbies and church groups. They all stimulate interest, aid education and provide fun.

Bob and Rollie look over the long SUB calendar of daily events





Laird—Always cordial and efficient.

## ASUI

A very successful year for the Associated Students of the University of Idaho can be credited to the outstanding leadership of President Laird Noh. Realizing the necessity of a common ground of understanding between students and faculty members, Laird has emphasized this through the year in his diplomatic manner of consulting faculty persons on all pertinent issues. On each matter taken up by Laird and the Executive Board he kept an "eye toward the future" stressing that which would be best for the student body and the University in the long run. His cheerful attitude while conducting Executive Board meetings, establishing complete control in a relaxed atmosphere, was an inspiration to all who attended. Laird led the Board in the establishment of a faculty recognition program, a revision of the Frosh Orientation program, and worked hard for a good public relations program and an improved student attitude toward the University. No one will fully know or appreciate the long hours spent by Laird in thinking and planning in the interest of the students, although we do know that he was a dedicated president in every respect while managing to maintain high scholastic achievement as well. The associated students can be proud of their president, not only for his achievements, but also for his constant awareness of representing the student body. Surely, the students could have no finer representative in any situation than their president, Laird Noh.



And after the WSU-Idaho game—smiles in defeat.





# Executive Board

As a result of the fall Student Faculty retreat which was held at Lutherhaven, "Participation in Education" became the theme of this Executive Board. The first project initiated under this theme was to evaluate the Frosh Orientation Program from which valuable recommendations have been made for placing greater emphasis upon academics during this period. Carrying out the coffee "Klatch" program, bringing the honor system to a ballot, studying the present R.O.T.C. program, establishing and emphasizing the Dean's List, and working with the College of Letters & Science in the teacher improvement conference, all played an important role in this program. One of the last and most important programs under Executive Board's theme was the formulating of the Faculty Recognition Program.

Controversial issues were a Student Union Building revote and the validity of the spring election which resulted in Leo Tafolla's resignation and the appointment of Joe McFarland to his position.

This Executive Board of four Independents and five United Party members, guided the Co-ordination Council into a working body and also scrutinized the A.S.U.I. budget before stamping its final O.K. After sensing a strong need for an adequate public relations program, the 1959-1960 Executive Board laid the ground-work, but left the challenge for its promotion to the next Executive Board.



KARL BITTENBENDER  
ASUI Vice President

CHARLOTTE MARTELL  
ASUI Secretary

MR. CHARLES PETERSON  
Advisor

Executive Board, ASUI. Row one—Charlotte Martell, Denny Hague, Karl Bittenbender, Laird Noh, Connie Block, secretary for Noh; Mr. Charles Peterson, Ann Becker. Row two—Neela McCowan, Gem editor; Dwight Chapin, Argonaut editor; Bob Hansen, Gem editor; Jack Macki, Paul Krogue, Jim Flanigan, Argonaut editor; Pat Finney, AWS president; Mike McNichols, Bruce Summers, Leo Tafolla.



Bruce Summers



Jack Macki



Paul Krogue



Leo Tafolla



Denny Hague



Ann Becker



Mike McNichols



GALE MIX  
General Manager ASUI and Student Union  
Operation

## Student Union

The Student Union Building is the center of campus activities and students like to spend their free hours in the "Bucket" enjoying a cup of coffee. The building, supported by the students, includes a bookstore, cafeteria, recreational facilities, ballrooms, conference rooms and the radio station. The Gem and Argonaut offices are also located in the SUB. The Student Union Building staff spends many hours planning and working so they are able to offer students the best service possible.

Plans are now under way for an addition to the present building and students are looking forward to the day when it will be completed.

Office staff, Coralie Weston, Carolyn Hague.



MR. BOWLEY  
Assistant General Manager





FRANKIE LISLE  
*Vice-President*



KAY OAKES  
*Secretary*



BEVERLY PAUL  
*Treasurer*



PAT FINNEY  
*President*

## AWS

This is the Associated Women Students' group consisting of all women students on the campus. A girl from each living group acts as a representative. The group serves as a co-ordinating council in all matters concerning its members. Pat Finney, president, directs the group which played host to the regional AWS convention. "The Bells Are Ringing" was this year's theme of the ladies choice dance which AWS sponsors annually.



The 1959-1960 AWS Council. *Row one*—Mary Jones, Liz Mizner, Mrs. Neely, Pat Finney, Frankie Lisle, Kay Oakes, Beverly Paul, Dianne Nordby. *Row two*—Suzanne Best, Lois Bowers, Edwina Zabel, Karen Bell, Joyce Frisch, Rose Renton, Dennie Dressel, Mary Jauregui, Claire Slaughter, Sharon Houck, Margaret Assmussen, Doris Jamison, Mary Whitehead.



Co-Editor Bob Hansen was a very asset to the staff and when something had to get done, Bob made sure it did.



Co-Editor Neela McCowan with her great patience and understanding made the 1960 GEM a great one.

## ***Gem of the Mountains***

Without the work of these two very fine associate editors Cathy Brewer and Gay Tuson the 1960 GEM wouldn't have been.

The volunteer staff, composed of willing, capable, and enthusiastic students shown on the next three pages spent many hours of work, sweat, aggravation and frustration, during the whole year to record the history of 1960 in this year's GEM.

Deadlines created the greatest pressure. As the time for publication grew near, the days seemed to grow shorter, the spring more beautiful, and summer vacation nearer, but the 1960 GEM OF THE MOUNTAINS still became a reality.

"I'll remember to do that." "No, I won't forget." "May I help you?" "Deadline already." "No sweat, we will get it in on time," and many other familiar sounds were heard from the third floor sanitorium at the end of the long, dark hall, just around the KUOI corner. Many hours have been spent, and by some slow and painful evolution from dummy to finished product we have an annual.

Some negatives and pictures were lost and some groups and events were not recorded because of uncoordination on the part of several, yet we tried the best we could and so we, the staff of the 1960 GEM OF THE MOUNTAINS present you with your yearbook and we hope you like it.





The Organization Staff. Linda Lamb, seated, was editor with her staff behind her.

## ***Gem of the Mountains***

The Sports Staff. Marian Collins, editor, received much help from John Wickland and Walt Locke.



# *Gem of the Mountains*



The Residences Staff: Ann Yoshida, Women's Halls; Tom Eisenbarth, Men's Halls; Margaret Tatko, Residences editor; Fred Nelson, Fraternities; Nancy Hewit, Sororities.

The Activities Staff: Audrian Huff, editor (seated), and her staff.



# Idaho Argonaut

This was a year of progress and growth for The Idaho Argonaut. Under the leadership of Dwight Chapin and Jim Flanigan, first and second semester editors respectively, the paper's format and coverage had a near-professional quality. The largest edition in the paper's history, 16 pages was produced and delivered to the students just before school was dismissed. In that paper, the entire year's picture was written in complete detail. A vote by a cross-section of student leaders and faculty members indicated that the big news stories of the year were the SUB expansion and the vice-presidential controversy in the spring ASUI election. Chapin and Flanigan listed improved staff relations, wider coverage of both local, national, and international events, and a more flexible page layout as major accomplishments of the year. They said they were laying the foundations for a possible three times a week campus newspaper that may be produced within the next decade. In this task, they certainly were successful.



JIM FLANIGAN  
*Jason, Second Semester*



DWIGHT CHAPIN  
*Jason, First Semester*

Don Erickson, Managing Editor; Nancy Grange, Feature Writer.

Gary Randall, Sports Editor; Jim Herndon, Asst. Sports Editor.





Sally Jo Nelson and Barbara Stivers, copy staff, seem to be deliberating on what they are going to be doing Saturday night.

# *Idaho Argonaut*



Staff workers are kept very busy every Monday and Thursday night.

Photo Staff, Walt Johnson and Bruce Wendle.



Neil Leitner, News Editor, seems to be quite busy, so we won't bother him.





# The Idaho Argonaut

Member  
Associated Collegiate Press

Official publication of the Associated Students of the University of Idaho  
issued every Tuesday and Friday of the college year. Entered as second  
class matter at the post office at Moscow, Idaho.

"That You Shall Know  
The Truth  
And The Truth Shall Make  
You Free"

DWIGHT CHAPIN - - - - - DON ERICKSON - - - - - <i>Managing Editor</i> NEIL LETTNER - - - - - <i>News Editor</i> GARY RANDALL - - - - - <i>Sports Editor</i> JIM HERNDON - - - - - <i>Asst. Sports Editor</i> HERB HOLLINGER - - - - - <i>Asst. News Editor</i> CAROL DAVISON - - - - - <i>Circulation Editor</i> CHARLENE PETERS, SUSAN ARMS - - - - - <i>Women's Reporters</i> DELL KLOEPFER - - - - - <i>Advertising Manager</i> MIKE ANDERSON - - - - - <i>Asst. Ad Manager</i> CURT MERRILL - - - - - <i>Features Editor</i> BRUCE WENDLE - - - - - <i>Photo Editor</i>	Jason - - - - -	JIM FLANIGAN FRED NELSON, LEO AMES - - - - - <i>Staff Cartoonists</i> SALLY JO NELSON - - - - - <i>Copy Editor</i> BARBARA STIVERS - - - - - <i>Asst. Copy Editor</i> DANA BAKER, MARSHA BUROCKER - - - - - <i>Women's Page Editors</i> KAREN JAMES, LINDA HERNDON, BARBARA STIVERS - <i>Proof Readers</i> JACK CARTER, NANCY GRANGE, KEITH GREGORY, EDDIE WOOD, STEVE WOOD, BRIDGET BEGLAN, PAT JORDAN, GEORGE CHRISTENSEN, LEE TOWNSEND, DON JAMES, NANCY SIMPSON, SHARON LANCE, LEO AMES, DOUG HUGHES, BOB PATERSON - - - - - <i>Reporters</i> HAL GUSTAFSON, JOHN BECKWITH, DON MODIE, JIM HERNDON - <i>Sports</i>
--	-----------------	--



DWIGHT CHAPIN



JIM FLANIGAN

# KUOI

This year, the KUOI staff increased the programming to eleven hours daily and fifteen hours on Saturday. Jazz in the Bucket was the main feature for live broadcasts as the station grew under the direction of Larry Ayer. KUOI proved an excellent place for those interested in announcing, secretarial work and engineering work as it went on its new schedule. The latest music is always played on KUOI and after a semester's absence KUOI featured full United Press International news twenty-four hours a day.



LeRoy Kellogg spins the latest platters on the daytime show



Jerre Wallace, Tom Baldwin, and Dean Shadle broadcast direct from the Anatomy of Jazz Festival.

*Row one*—Mike Sullivan, Lon Woodbury, Tom Baldwin, Bill Campbell, Dave Patton, Gary Kleinkopf, George Christensen. *Row two*—Ann Knowlton, Judy Aldape, Judi Tuttle, Sharon Henry, DeAnn Nelson, Pat Dunn. *Row three*—Walt Johnson, Bill Pressey, Garth Eimers, Dick Tefft, Jerre Wallace, Larry Ayer, Peter Welch, Dean Shadle, Duane Carley, Jim Freeland, Dave Pugh. *Row four*—Ken Radke, LeRoy Kellogg, Tom Mills, Steve Batt, Mike Williams, Chuck Peterson, John Skoro, Ferrel Crossley, Fred Otto.



## RILC Committee

"Alone in the Crowd" was the theme of the Religion In Life Week this year. Karen Stedtfeld served as chairman of this committee which gave Idaho students the opportunity to hear leading clergy speak on topics of current interest.

Row one—Jo Ann Fingerson, Sharon Price, Alverna Mueller, Nancy Alcorn, Karen Stedtfeld, Shirley Schneider, Kay Bozarth, Mary Lou Graves. Row two—Jim Child, Stan Thomas, Jerry Cowden, Weldon Tovey, George Willmore, Allan Boss.



## Debaters

This group was kept busy attending debate meets in the region. Their achievements were noteworthy as they placed high in much of the competition.

Row one—Frank Hanck, Vivian Dickamore, Anita Stith, Carolyn Clore, Fred Otto, A. E. Whitehead. Row two—Jim Herndon, Gary Woolverton, Fred Decker, Warren Martin, Lynn Hossner, Jess Walters, Stephen Kentzer, Earl Hintz.



## Scabbard and Blade

Composed of students from each branch of the service, this group is selected for merit in ROTC activities. Two of the most enjoyable functions of the year were the steak feed, and the military escort for the Military Ball queen.

Row one—George Steele, Capt. Olsen, Jim Lunte, Jim Child, John Fabie, Lt. Shabe, Gordon Goff. Row two—William Emmingham, Dick Wyatt, Richard Erwin, Theron Ward, David McClanahan, John Allgair, Brody Conklin, Robert Barrett, Bob Meyers, Rod Mayer, Wade Wells, Ray McGloughlin, John McFarland, Richard Fong. Not pictured—Jerry Steele, Andrew Robinson, Leonard Clark, M. J. McFarland.





Row one—Dennie Dressel, Sharon Lance, Sally Jo Nelson, Blanche Blecha, Sandra Wallen, Susan Rutledge, Kay Oakes, Katherine Koelsch. Row two—Linda Smith, Kay Harder, Margaret Assmussen, Joyce Frisch, Sharon Houck, Nancy Beach, Carol Hodgson, LaDessa Rogers, Judy Westwood, Marcy Whitten, Charlene Peters. Row three—Chris Allen, Vicki Fisher, Jo Ann Gartland, Diana Dodds, Claire Slaughter, Linda Croy, Carol Evans, Sue Bush, Jeannie Rau, Barbara Brooks.

## Spurs

Sophomore women's honorary members are those sophomore women outstanding in activities and service. These busy girls in their gold and white uniforms lend their services all during the year ushering at many campus functions and they join the I.K.'s at banquets and dances several times during the year. The Spurs are featured at the Spur Waddle at the end of basketball season and the Spur May Pole Dance during the May Fete in the spring.



BLANCHE BLECHA  
President

Officers include, row one—Sandra Wallen, Blanche Blecha, Sally Nelson, Susan Rutledge. Row two—Dennie Dressel, Linda Smith, Sharon Lance, Katherine Koelsch.



# IK'S

The Intercollegiate Knights, sophomore men's honorary, are seen ushering and giving assistance at most campus events. These men have been chosen on the basis of their service, activities, and grade average. They sponsor the Miss U of I contest which is proving to be a popular event on the campus.



An IK aids a student in finding a text book at the IK semi-annual book sale.



BRUCE McCOWAN  
*President*



*Row one*—Bob Schumaker, Harry Stunz, Garth Sasser, Bruce McCowan, Randy Litton, John Fitzgerald, Bill Collins, Gordon Chester. *Row two*—Ed Christensen, Dennis Longfellow, Ron Houghtelin, Bob Bradley, Ted Gillett, Pete Kelly, Sherman Hanson, Paul Stewart, Ron Wise, Bob Young, Lee Holloway, Jerry Boyd. *Row three*—Larry Woodbury, Bill Hobdey, Duane Allred, Larry Hicks, Bob Brown, Pete Peterson, Jim Okeson, Roger Anderson, Bill Evans, Tom Gwilliam, Jim Morris, Dave Polage, Bob Alexander, David March, Dick Cheline. *Row four*—Wally Brassfield, Bill Kindley, Carl Geho, Dean Banner, Terry Mix, Pete Welch, Howard Gerrish, Bob Schini, Dave Tovey, Bill Martin, Steve Norell, Leo Thibault, Dick Nielson, Bob Keller, Jim Mulder.

# Mortar Board

Mortar Board, the senior women's honorary, promotes a higher standard of scholarship on campus as is evident in their study program for freshman women. Another project is the selling of the "I" mums at Homecoming. The girls who wear the traditional white jackets are chosen on the basis of high scholastic standing and activities and are tapped during the May Fete each spring.

Corky Davis Weston  
Kay Bozarth  
Gerri Williams



Marilyn Pritchett  
Kay Osborne  
Ann Lyons



Neela McCowan  
Marcia Mottinger  
Irene Scott  
Carolyn Dempsey  
Mitchell



Pat Kelly  
Ann Becker  
Elaine Hieber Baxter  
Mary Jones



# Silver Lance

To be selected as a member of Silver Lance, the senior men's honorary, is high recognition to outstanding campus leaders. Junior men who have kept high scholastic standards, as well as giving service to the University are tapped at May Day activities during the end of their junior year.

Terry White

Leo Tafolla



Jack Macki

Denny Hague

Laird Noh

Bruce Summers

Karl Bittenbender

## AIA

A student branch of the American Institute of Architects, the group is comprised of Architecture majors. Leading practicing architects from this area often serve as guest speakers at meetings.

*Row one*—James P. Stravens, Noel Randall, Joe Hensley, Hugh Burgess, David Richey, Jon Hollinger, Ferman Pasold, Don Black, Tom Ensley. *Row two*—Gerald J. Sprute, Glen P. McGurdy, Carl Magnusson, Cesar Quijano, Jim Smallwood, Paul Smith, Clare Sanders, David Reese, Charles Stoll. *Row three*—Leonard Wydozycki, Dan Davis, Duane Marler, Ralph Mays, Roger Seitz, Brody Conklin, Gordon Walker, Ronald Thurber, Steve Deal, Carl Qualman, John Covert, James Frisby, Allen Strong. *Row four*—Alan Mohr, Arnold Yager, James Palmer, Dick Lyle, Don Shelangoskie, Gayle Sherrill, Frank Allen, LaMonte Kahler, Don Stephens, Jeffrey Jeffers, Wah Sang Kong, David Spencer.

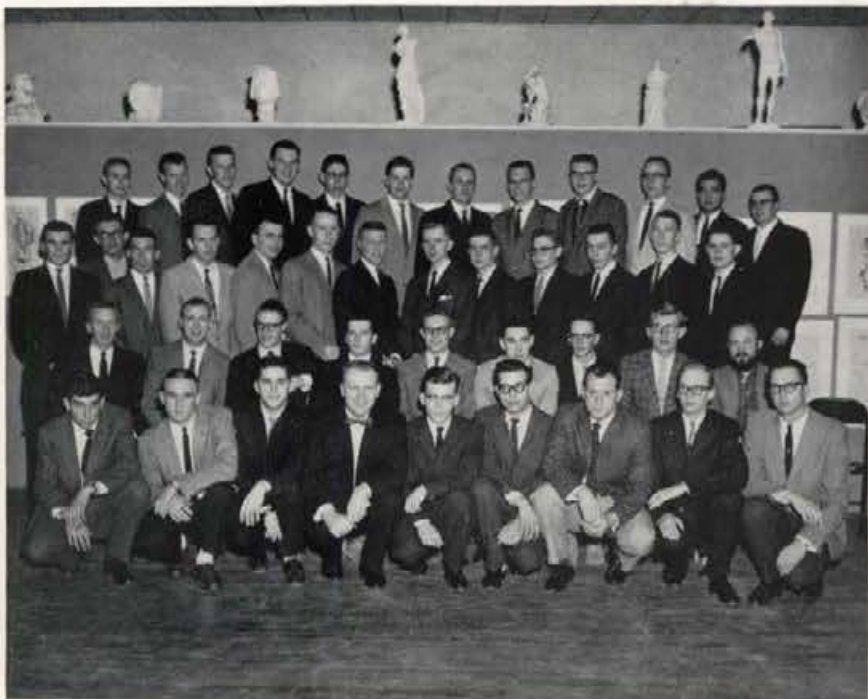

## Bench and Bar



Students and faculty of the College of Law make up the membership of this club which sponsors the honor code for law exams. In this organization future lawmakers and civilian protectors have the opportunity to become acquainted with the extensive law library.



DICK RENE  
President

## Interfraternity Council

The group is made up of representatives from each fraternity. They discuss issues concerning the men's living groups and they try to create a better understanding between the various houses.



Row one—Sam Collet, Bill Daniels, Ron Goodwin, Don Martinson, Lou Oring, Dick Neilson, Michael Daly, Don Gradwohl. Row two—Guy Wicks, faculty advisor; Scott Culp, Tony Belamy, Dick Rene, Bob Alexander, Dick Minas, Bob Dahl, Clint Gardner. Row three—Ross Peterson, John Beckwith, Gary Farnworth, Dick Jamison, Kent Harrison, Steve Van Horne, Gerry Steele, Brodie Conklin, Jim Davidson, Tom Jacobs, Laddie Taylor.

## Blue Key

Blue Key is the national junior men's honorary comprised of students who have been outstanding in scholarship, activities and service to the school. Their activities include organizing the Kampus Key, student index, and sponsoring the Blue Key Talent Show.



TERRY WHITE  
President



Row one—Karl Bittenbender, Laird Noh, Bruce Summers, Gerry Steele, Terry White, Bob Palmer, Glenn Potter, Joe Erramouspe, Kent Harrison. Row two—Bob Bernard, Harry Stunz, Bruce McCowan, Lee Scott, Dwight Chapin, Gary Randall, Bill Agee, Earl Hall, Dick Rene, Paul Krogue. Row three—John Fitzgerald, Bill Pasley, Jim Flanigan, Neil Leitner, Gordon Chester, Denny Hague, Tim Daley, Garth Sasser, Bob Schumaker, Dave Trail.



## Pan Hellenic

Made up of the president and rush chairman from each sorority, Pan Hellenic works with the Dean of Women to formulate rush policies. A workshop and an officers' training meeting was held to acquaint all members with the duties of an efficient Pan Hellenic Council.



KAY SOMMERS  
President

*Row one*—Gretchen Sparks, Claudette Kuch, Joyce Littleton, Mrs. Neely, Kay Sommers, Frankie Lisle, Gay Tuson. *Row two*—Carol Pederson, Nancy Beach, Marilyn Moores, Margie Rowlands, Louise Vandembark, Nancy Oud, Irene Scott, Ann Becker, Linda Gallin. *Row three*—Myrna Inghram, Diana Dodds, Kay Bozarth, Gay Graham, Sandra Summerfield, Jan Alden, Nancy Wilmuth.



IDORA LEE MOORE  
President

## Junior Pan Hellenic

This group composed of two freshman representatives from each sorority works to promote better relations between sorority freshmen and to help maintain a high standard of conduct for freshman women. Junior Pan Hellenic members aided Pan Hellenic in fall rush orientation this year.



*Row one*—Peggy Clark, Idora Lee Moore, Jayne Springer, Lynne Springer, Nancy Frost, Judy Libbey. *Row two*—Bobbie Slaughter, Kathy McNichols, Barbara Blair, Kathy Thompson, Jayne Anderson, Linda Lewin. *Row three*—Joyce Littleton, Eleanor Unzicker, Judy Dennler, Sharon Miller, Linda Engle, Nancy Neveux, Bette Vickermann.

## Dad's Day Committee

Dad's Day, an ASUI committee, planned a full schedule for the weekend our dads were entertained. Dean Sorenson, chairman, worked with his committee setting up a beard contest, a quartet contest, a house decorations contest and the big function, the Dad's Day dance, "Tooting the Horn of Plenty."

*Row one*—Joanie Wallington, Nancy Trail, Lorna Woelfel. *Row two*—Bud McDougal, Dean Sorenson, Harry Stunz, Leo Thibault.



## Homecoming Committee

This ASUI committee, headed by Bill Agee, provided the master plans for a big parade, a fireworks show, and the Homecoming Dance, "Autumn Swirl."

*Row one*—Jack Gjording, Gay Graham, Sharon Lance, Jane Fields, Randy Litton. *Row two*—Bill Agee, Bob Schumaker, Bill Collins, Bob Brown.



## Frosh Orientation Committee

To introduce the new students to our campus life, this ASUI committee planned mixers, a get to know your SUB program, and a series of student assemblies. Each Frosh was recognized by the big "I" name tag.

*Row one*—Mary Tsudaka, Kathy Payne, Liz Misner, Bob Young, Blanche Blecha, Jeannie Rau. *Row two*—David Trail, Guy Wick, faculty advisor; Terry Holcomb, Steve Van Horne, Roger Andersen, Vaughn Estrick, Garth Sasser, Larry Grimes, Keith Rille.



## Student Union Board



This group functions as an advisory committee for the operation of the Student Union including programming, budget and food service operations. They also formulate all policies and regulations of the student union building, act in an advisory capacity for expansion plans and reflect the basic goals of the Student Union to be a community center of the campus.

*Row one*—Miss Marion Featherstone, Ann Becker, Miss Charmaine Tourville, Katherine Koelsch, Carol Evans. *Row two*—Mr. Kenneth Dick, Dick Rene, Kent Harrison, Bob Brown, Dean Decker, chairman; Terry White, Mr. Guy Wicks.

## Program Council

This group is primarily concerned with the development, coordination, operation and evaluation of the total activities program carried on in the Student Union Building.

*Row one*—Carol Evans, Terry White, Katherine Koelsch, Bob Brown, Kent Harrison, Dick Rene, Ann Becker, Karl Bittenbender, Earl Hall. *Row two*—Larry Grimes, Sharon Weaver, Craig Kosonen, Mary Jauregui, Brody Conklin, Gary Michael, Camille Shelton, Don Gettle, Maureen McGourin, Dick Stiles.



## Blood Drive Committee

This ASUI committee campaigned vigorously to get the campus to give blood. Under the slogan "Plasma Pliz," the blood drive this year was again a success.

*Row one*—Mary Winegar, Jeannie Rau, Liz Misner, Angie Arrien, Elaine Wacker, Linda Smith. *Row two*—Bud McDougal, Steve Deal, Pete Kelly, John Ferris, John Gamble.



## Chemical Engineers

Membership in this group is open to all students enrolled in Chemical Engineering. The club helps the students get better acquainted with their chosen field and other chemical engineering majors.

*Row one*—Eldon Harwood, Gilbert Dunn, Brian Mechel, Harold E. Gimpel, Stanley Dean Larson, Bill Collins, David March, Roy Gatherers. *Row two*—Gerry Jones, Doug Anderson, Hospodove Roberto, George Van Densen, Edward Lehmith, R. C. Johnson, Leo Hansen, Tom O'Coanor, Durward Stolp, Conrad Beitz, Robert McCarten, Don Gabbe, Bob Keller, Chuck Eckery.



## Mechanical Engineers

The student branch of the American Society of Mechanical Engineers augments and implements the activities of the national organization on a local basis.

*Row one*—Grant Anderson, Eddie Bailey, Gene Baxter, Mr. Norgord, Bob Henderson, Gary Morgan, Moyle Braithwaite, Darrel Dorathy, Wesley Buchanan. *Row two*—Dick Rice, Paul King, Gerald Carpenter, Jim Boyd, Don Mansor, Sam Clendenin, Bob Yearsley, Don Freshwater, Jim Patton, Gerald Rohwein.



## Automotive Engineers

The purpose of this organization is to inform all engineer students of recent developments made in the field of transportation. Membership in this group is open to all students enrolled in the College of Engineering.

*Row one*—Mr. Barnes, Stan Makowski, Ernest Simpson, Karl Allen, Gary Spaberg, Gary Dau, Moyle Braithwaite, Gary Morgan, Jim Patten. *Row two*—Richard Rice, Stanley Fuller, Harlan Vandembark, John Baker, Richard McCool, Jim Child, Don Freshwater, Arnold Eidan.





## Civil Engineers

The student chapter of Civil Engineers is affiliated directly with the American Society of Civil Engineers. The yearly functions of the group are highlighted with meeting with the professional members of the Spokane section, the annual picnic and steak fry.

*Row one*—Dick Hedges, Gary Frame, Robert Rowland, Danny King, Dick Brown, Warren Watts, John Nielsen, Gerald Kimzey. *Row two*—Leo Taffola, Gerald Herrigstad, Walt Steiner, Walt Jones, Artie Glickman, David McKenzie, Joe McMichael, Albert Ellsworth. *Row three*—Dick Baughman, Stan Blum, Bill VanStone, Harold Cox, Allan Samuels, Lee McKinney, Chuck Link, Tim Barnett. *Row four*—Stuart Robertson, Ray Grites, Lynn Benson, Lee Husted, Dave Malsch, Howard Seeley, Elmore Dean, Norman Johnson. *Row five*—Dan Morse, Arnold McKnight, Harold Hafterson, Larry Larkum, Herb Millheister, Larry Lawrence, Robert Thompson, Ted Kerio. *Row six*—Van Larson, Keith Fenton, Keith Barrick, Bob Tucker, Duke Klein, Lynn Kerby, Fred Scott, Jack Flack.



## Ag Engineers

This student chapter of Ag Engineers is affiliated with the National organization. This group strives to gain a better understanding of the working of Ag Engineering along with promoting interest towards the field.

*Row one*—Jim Storms, Charles Peterson, Gordon Eccles, Don Gradwohl, Bill Andersen, Ray George, LeRoy Trupp. *Row two*—J. E. Dixon (Advisor), David Wickward, Ken Brust, Terry Mix, James Mays, Dick VanBuskirk, Bryon Fitch, Arthur Lee, Bert Henriksen, Dean Kohntopp. *Row three*—Robert Walter, Dean Held, Mick Purdy, George Loucks, Herb Hereth, Morteza Farahanchi, Darrell Martin, Bill Weller.



## Electrical Engineers

The AIEE Student Branch is a professional group formed at approved colleges and universities. Students in these branches meet and work together to practice the skills of communication, cooperation, and organization.

*Row one*—Duane Duston, Tom Wilde, Dean Melquist, Jim Oenning, Ray Stubbers, Robert Dalry, Eldon Kinsey, Paul Mann, Tom Shay, Lee Maxwell. *Row two*—Ross Dake, Don Beck, Donald Friesen, Joe Wall, David Kibler, James Davison, Dick Marker, Lee Husted. *Row three*—Richard Craner, James Gunderson, Mel Hintze, Clair Kenaston, Forrest Skaggs, John Standley, Lee Proctor, David Napper, Rulon Bagley, Lynn Bell, Robert Twiggs, William Barak. *Row four*—L. McGonagle, Merle Voth, Mike Becker, Jack Pantry, Larry Williams, Ronald Wise, Glen Leckie, Robert Slavik, Gene Lawrence, Cleo Anderson.

## Independent Caucus

Political representation led by Dan Watson is given to the independent students on campus by this group. Policies set forth are carried through the elections by the Independent candidates and are set up not only for the independent students but for the entire student body.

*Row one*—Dan Watson, Jim Mullen, Everett Bailey, Cliff Schoff, Dave Shurtleff, Lynn Hossner, Larry Hossner. *Row two*—Sharon Davis, Anita Stith, Joyce Frisch, Colene Peirsol, Marcy Whitten, Margeren McNeal, Larry Woodbury. *Row three*—Ron Jones, Bryon Champion, Keith Watensuefe, Chris Reynolds, Pat Jordan, Shirla Callaway, Sherley Krehn, Nancy Simpson, Marian Clark, Byron Singholys, Lee Barrow, Fred Hosuev. *Row four*—Gary Thompson, Wayne Skidmore, Gordon Powers, Becky Duderson, Howard Brown, Steve Colberg, Mel Hensey. *Row five*—Rod Harris, Dave Grover, Dean Banuer, Bob Moe, Bill Davidson, Lee Townsend, Bill Collins.



## Residence Hall Council

This group works at promoting better relations between the independent living groups on campus. Composed of two representatives from each hall, this organization has proved itself valuable in its second year on campus.

*Row one*—Larry Thomas, Marilyn Pritchett, Gordon Powers. *Row two*—Bill Davidson, Linda Edwards, Marian Clark, Betty Anderson, Lynda Dailey, Marjean McNeal, Alverna Mueller, Bob Grant. *Row three*—Larry Hossner, Malcolm Alexander, Rodney Harris, George Thorson, Jim Lemp, Larry Whitby, Sharon Winterowd, Jim Julder, Ronald H. Jeneo.

## United Caucus

The United Caucus, whose primary objective is to carry out the will of the campus as a whole, has shown a great deal of spirit this year in all campus political activities.

*Row one*—Kayo Craven, Jim Judd, Danny Seaven, Bob Tunnicliff, Doug Goodrich, Randy Litton, Dick Harris, Eddie Exum, Buster Smock, John Pasley. *Row two*—Sandy Cooper, Helen Method, Kathy Paine, Diane Smith, Elinor, Wilson, Maureen Sweeny, Bob Bernard, Karen Stedtfeld, Doloris Hormachea, Margaret Tatko, Jill Matthies, Mary Winegar, Dave Briggs. *Row three*—Diane Nordby, Maureen McGouwin, Mary Jane Douglas, Rowena Eikum, Kay Osborne, Sharon Naylor, Bonnie McKay, Claire Slaughter, Jim Herndon, DeAnna Duffy, Bill Campbell, Jan Alden, Sally Jo Nelson, Delores Chadsey. *Row four*—Lynn Kerby, Ray Hargraves, Gary Brannan, Bill Evans, Garth Sasser, Jeffery Lynn, Robert Bradley, Bob Brown, Pete Kelly, Bob Shumaker, Dick Reed, Keith Riffle.





## Outing Club

To get full enjoyment from Idaho's scenic beauty, the Outing Club plans and sponsors hikes and recreational trips throughout this area.

*Row one*—Jon Hubbell, Helmet Kiffmann, Mr. McMullen, Nick Tipple, Dick Brumbaugh. *Row two*—Malcolm King, Dick Hodge, Fred Gaudet, Jack Zimmermann, Tom Keller.

## Home Economics Club

These Home Economics majors set up activities for home economics students throughout the year. Each year this group honors the faculty and seniors by giving them a tea. They also sponsor the annual Home Ec Day.

*Row one*—Mary Lou Graves, Ann Marie Baum, La Dessa Rogers, Carolyn Kudlac, Mary Tsudaka, Linda Brown, Marie Wood, Miss Jackle. *Row two*—Patricia Stevens, Jane Fields, Barbara Anderson, Roxie Daugherty, Patty Weed, Joy Hensley, Trenna Atchley, Laura Doty, Judy Aldape, Suzie Shern, Idona Kellogg. *Row three*—Barbara Sams, Elaine Robinson, Janet Sprenger, Pauline Hafer, Glinda Gehrig, Deanna Duffy, Eleanor Unzicker, Sue Cox, Suzi Austin, Sherry Ely, Nancy Frost. *Row four*—Frankie Lisle, Nancy Van Houten, Anita Howell, Alverna Mueller, Shirley Mitchell, Barb Timmons, Nancy Brower, Bonnie McKay, Ruth DeKay.



## Women's I Club

Snappy grey blazers identify the members of Women's "I" Club. These girls are chosen each year by the Women's PE staff on the basis of athletic interest, WRA participation, co-operation, and scholastic ability. Ushering at the Folk Dance Festival, organizing play days, and providing golf clubs and ski equipment are but a few of the activities of this busy organization.

*Row one*—Pat Kelly, Edna Neal, Miss Betts, Marian Clark, Myrna Leatham. *Row two*—Gerri Williams, Lois Proctor, Pat Finney, Ella McPherson, Diane Smith, Jamie Prestel, Linda Edwards.

## Young Republicans

Highlights of this year were the Republican victory of the campus non-partisan Mock Political convention when Vice President Nixon was named as the presidential candidate and House Minority leader Hallack was named vice-presidential candidate. And the visits of various speakers such as Senator Dworshak also added to the year. Plans were made for an active campaign in conjunction with the Latah County Republicans next fall.

*Row one, left to right*—Lon Woodbury, Charlotte Martell, Joan Berdahl, Dorothy Baldrige. *Row two*—Jeannie Rau, Karen Bell, Jan Garrison, Sheri Linn, Pat Stanger, Yolanda Lewandowicz. *Row three*—Judy Tracy, Judy Aldape, Kathy Seely, Nancy Vosika. *Row four*—Larry Harvey, Fred Decker, Arnold Ayers, Gerry Jones, Dave Wallace.



## Vandal Riders

These members of the Vandal Riders enjoy riding for pleasure but they also take an active part in competitive rodeos in the region.

*Row one, left to right*—Glen Woodall, Jim Swain. *Row two*—Bob Redmond, Howard Stutzman, Mary Wishard, Betty Keith, Larry Holmquist. *Row three*—Terry Martin, Orville Sears, Bob Monroe, Brock Livingston, Klova Beck, Forest Hall, Advisor.



## Agronomy Club

The Agronomy Club became a charter member of the American Society of Agronomy this year. They also planned Ag Science Day, a spring picnic and had various guest speakers in agriculture and related fields.

*Row one, left to right*—Dwayne Westfall, Bob Raab, Stan Lehman, Lon McConnell, Gary Steiner, Alfred Slinkard, G. O. Baker, Clarence Seely, Lambert Erikson. *Row two*—Roger Harder, Jack Chugg, Jerry Croissant, Byron Thomas, Ed Pena, Jan McKendrick, Dave Kunkel, Rulon Chandler, Marshall Pritchett. *Row three*—Neil Sampson, Stephen Hagen, Janes Post, Charles Swenson, Dale Hansen, Charles Beasley, Stan Albee, Bill Crea, Harvey Doner, Donald McLeod, Arthur Royce.







## Attic Club

The Attic Club consists of art students who are interested in participating in activities to become more familiar with the fine arts. They aid in giving the student body an opportunity to see the arts by encouraging displays of students' faculty and visiting artists' work.

*Row one*—Jon Hollinger, Marilyn Durose, Gretchen Sparks, Linda Waterman, Marilyn Dreier, Linda Lamb, Mary Kirkwood, Advisor. *Row two*—Dan Davis, Jim Frisby, Gayle Sherrill, Jeffrey Jeffers, Alan Strong, Jim Palmer. *Row three*—Ralph Mays, Arnie Yager, Don Black, Don Stevens, Jim Smallwood, Lee Storey, George Bertonneau. *Row four*—Gordon Walker, Charles Stoll, Dave Reese, Dick Jamison, Carl Magnusson.



## Curtain Club

With the object of creating an interest in the acting profession, one of the projects of the Curtain Club is to inform students of the drama possibilities on the campus. The club coordinates all the dramatic activities of the university and includes drama students and instructors.

*Row one*—Marilyn Pritchett, Orinda Hamon, Miss Collette, Advisor; Claire Slaughter, Ralph Provençal. *Row two*—B. J. Schaffer, Tom Baldwin, Tom Kerr, Lynn Snider, Ed Vandevort.



## Dames Club

The wives of the male students attending the University comprise the membership of the group. They plan a variety of activities for themselves and their husbands.



Row one—Bonnie McGough, Ann Jacobs, Barbara Stivers, Frankie Lisle, Kay Sanders, Connie Harding. Row two—Joanne Moore, Margaret Asmussen, Georganne McDowell, Jere Rae Rasmussen, Pat Carlson, Rita Zachary, Judy Stahl, Sue Andre, Gerri Williams. Row three—Sue Livingston, Ann Irwin, Donna Sattgost, M. J. Caldwell, Rae McArthur, Nancy Oud, Arlene Turnbeau, Sharon Waldrom, Sharon Nieland, Kelda Johnson, Jean Anderson, Karen Kelly.

## Vandalettes

The Vandalettes drill team marched in their clicking boots for the Homecoming parade and also traveled to Boise where they displayed their precision to Southern Idaho residents. Heading the group as president was Sue Livingston.

Vandalettes form a wagonwheel at a home basketball game





## **Dairy Club**

The main objective of this group is to promote dairy science. These Dairy Science majors meet to discuss various problems and issues, along with planning social activities for the group. At Christmas they make cheese boxes and sell them for gifts.

*Row one*—Herb Gibson, Sonja Carlson, Mike Sullivan, Douglas Park, Larry Cook, Jerome Jankowki. *Row two*—Gerald Hill, Lyle Sasser, Dane Kiilsgaard, Don Bateman, John Albee, Philip Edwards, Dr. Hibbs.



## **Block and Bridle**

Those active in this group meet to familiarize themselves with animal husbandry. This organization, only three years old on the Idaho campus, continues to increase in membership.

*Row one*—Sonja Carlson, Larry Eld, Jim Swayne, Deloy Hendricks, Jean Allen. *Row two*—Loran Butler, Dr. Bell, Veldon Hix, Ferrel Crossley, Roger Falen. *Row three*—Dr. Keith, Rolly Lodge, Jim Hodgson, Bob Monroe, Dr. Lehrey, Orville Sears, Leon Orme, Frank Parks, Dr. Hodgson, Dean Moore.



## **Associated Foresters**

This group is composed of forestry majors who are joined together to create interest and better understanding of forestry. Each year they stage the Foresters Ball, a dance of interest to the whole campus. They also engaged in the traditional Forestry-Ag tug of war and sponsored the first Forestry Week.

## Sem-Bot

This group is interested in botany, studies plant life and sponsors field trips. Photography of plants and a program on vocational botany were features of this organization's second year on the Idaho campus.



*Row one*—Harold McIlvaine, William Baker, Mrs. Eleanor Pruitt, David Simpson, Lorin Roberts, Edward Tylutki, Dr. Aller. *Row two*—Vernon Held, John Laut, Malcolm King, John Hodges, Jerry Tucker, John Brandsberg.

## 4-H Club

These students work with the national 4-H Clubs throughout the state of Idaho. They engaged in many activities during the past year including picnics and exchanges. They are affiliated with the International Farm Youth Exchange.



*Row one*—Phil Edwards, Alverna Mueller, Bonnie Baum, Janet Sprenger, Mike Sullivan. *Row two*—Lillian Johannasen, Crystal Gould, Sue Wiley, Betty Thiessen, Doris Foukal, Don Mitchell.

## Cosmopolitan Club

The Cosmopolitan Club does much to help foreign students feel at home here at Idaho. Many dinners and parties are held by the group. It is felt by this group that by getting all of the foreign students together, stronger ties can be made with each other and the school.





Canterbury House

## Church Centers

The U. of I. has four church centers located on campus for the benefit of the students. Canterbury House for Episcopal students, Newman Center for Catholic students, L.D.S. Institute for L.D.S. students, and Campus Christian Center for Protestant students. These centers provide the students with counseling, religious instruction, youth group headquarters, and get-togethers.



Campus Christian Center



Newman Center



L.D.S. Institute

# Church



**FIVE C'S:** *First row, left to right*—Tom Schroeder, Lutheran group; Allan Dieter, Lutheran advisor; Stan Thomas, Director of CCG; Warren Martin, Methodist group. *Second row*—Chad Boliek, Presbyterian advisor; Duke Hughes, Presbyterian group; Fred Lydum, Christian group; Ronald A. Hummel, Methodist advisor.



**MUTUAL IMPROVEMENT ASSOCIATION:** *First row, left to right*—Ken Smith, Marvin Heilesen, Charlotte Mohr, Ann Tucker, president; Cora Wood, Mary Lou Taylor, Vic Bowman. *Second row*—Jerry Tucker, Larry Moore, Bishopric; LaMarr Kofeod, Supt.



**NEWMAN CLUB:** *Left to right*—Pat Wees, president; Father Schmidt, Chaplain; R. A. Cummings, Linda Lewin, Carole Geidl, Lynn White.



**CANTERBURY HOUSE:** Imogen Walcott, Gary Manville, Carol Davison, Larry Woodbury, Father Fiehart. **ROGER WILLIAMS CLUB:** LaVaughn Fuhriman, Colene Peirsol, Vance Penton, Jim Dungan, president; Andrew Robinson.



**WESTMINSTER FORUM:** *First row, left to right*—Marlys Hughes, Linda Lamb, Ruth DeKay, Sue Livingston, Bonnie McKay. *Second row*—Gary Phillips, David Voysey, Walt Bird, Chad Boliek, advisor; Robert Parkinson, Duke Hughes, president; Jim Child.



# Officers



LUTHERAN STUDENT ASSOCIATION: *First row, left to right*—Donna Kellogg, Elaine Wacker, Judy Dennler, Gail Monser. *Second row*—Ron Houghtalin, Wes Bourassa, Tom Schroeder, president; Stephen Colberg, Allan Dieter, advisor.



WESLEY FOUNDATION: *First row*—Ronald A. Hummel, Eugene Crowser, Claire Slaughter, Warren Martin, Gary Custer, Carol Hodgson, Robert Jider. *Second row*—JoAnn Fingerson, Kim Sam, Sandra Hatzfeld, Gary Barr, Joy Edwards, Patty Nelsen.



DISCIPLE STUDENT FELLOWSHIP: Suzanne Best, Jean Long, Ardith Chase, Dr. Cal Long, Jeanette George, Fred Lydum. CHRISTIAN SCIENCE: Edwina Zabel, president; Mrs. LeRoy Bauer, Celeste Jones, Steve Norell, Nadine Talbot.



BRESEE CLUB: *First row, left to right*—Dr. Alvin Aller, advisor; Ellen Erickson, Charlotte Aldrich, Betty Waller. *Second row*—Phil Fitch, president; Dale Orkney, Lon McConnell, Jack Swarengin.



INTER-VARSITY CHRISTIAN FELLOWSHIP: *Left to right*—Margaret Crowley, Phyllis Adams, Willard Wilson, Gene Gentry, Dr. Alvin Aller, Pat McCarter.

# Church Activities

The church groups on the Idaho campus are very active during the year and some of their activities include retreats, worship services and get-togethers. The major activities of the church groups are coordinated by the RLC Committee which also plans the annual Religion in Life Conference each spring.



The book display at the Religion in Life Conference is always interesting to look through.



Worship services are often held for the students.

The coffee hour at the CCC is well attended.

Stan Thomas' "Courtship and Marriage" class is a favorite with the students.





# ROTC

1960 Spring Review

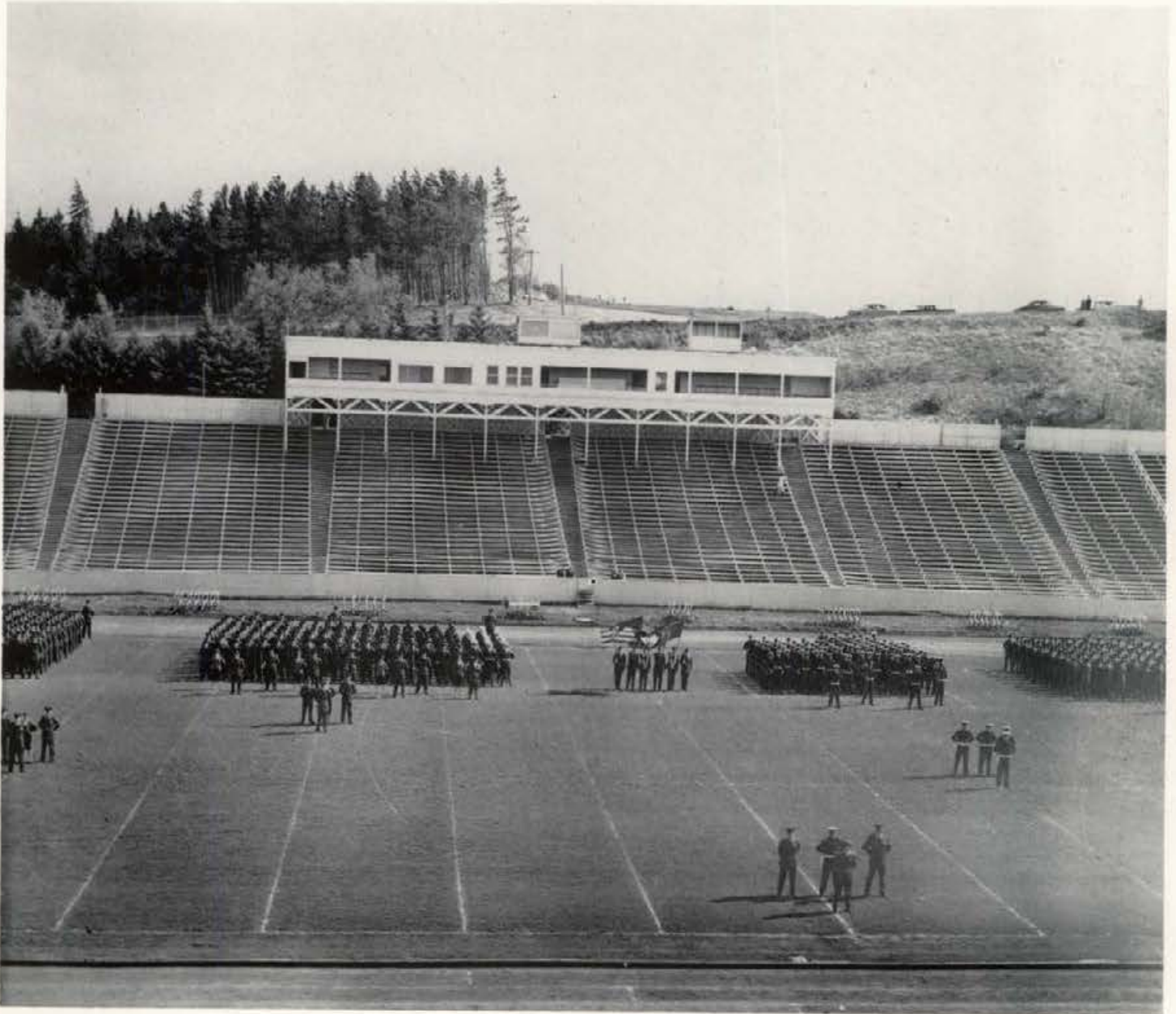

The ROTC units at the University of Idaho consist of the Army, Navy and Air Force. All three are an active and important part of our campus life. Besides training in military science these groups sponsor the annual Military Ball and participate in the Military Review each May. This year the Air Force was in charge of the planning for the spring review.

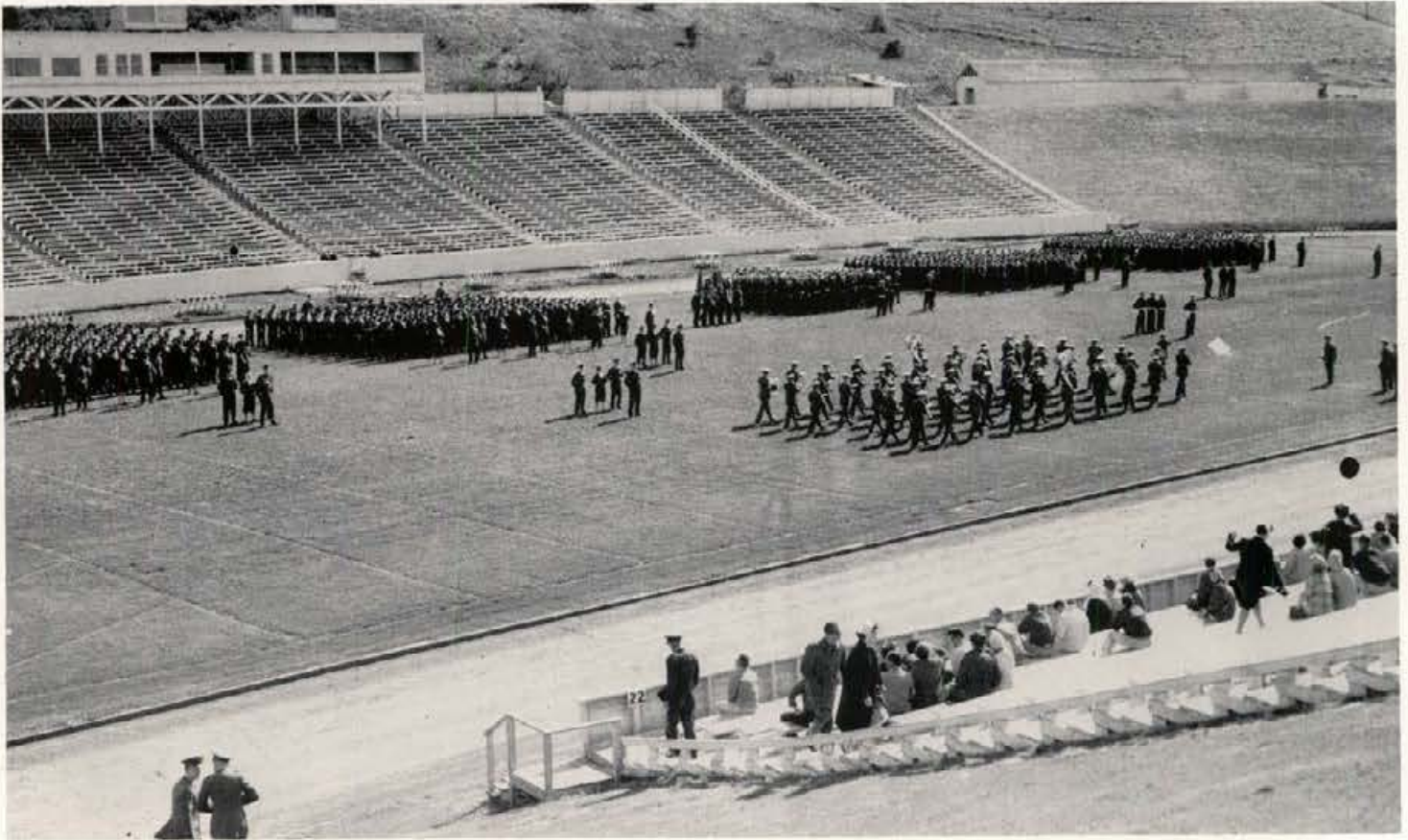

The formation of the Army unit during the Spring Review

## Army

1959 - 1960 was an extremely successful school year for Army ROTC. Under the supervision of Professor of Military Science and Tactics Colonel Glenn B. Owen, who is a product of the University of Idaho ROTC program, the Army progressed in every respect. Twenty-six graduates were commissioned, four of them in the Regular Army, and fifty cadets were prepared to go to summer camp.

The Army Drill and Rifle teams both had an extremely active year, bringing in such honors as the Vail Trophy for the second time in two years. Other honors were the two firsts and five seconds in shoulder to shoulder competition and a 12-win record out of 14 postal matches.

Distinguished Military Students from the Army were Kent Harrison, Cadet Colonel; Gordon Goff, Bruce Summers, Bob Meyers, Al Boss, Jack Moore, Bill Mills, Denny McLean, and Bob Hansen.



An outstanding Army drill team troops the line during the review

The Army Staff. *Front row, left to right*—Maj. Adams, Capt. Olson, and Capt. Orton. *Second row*—Sgt. Swain, Sgt. James, Sgt. Elkins, and Sgt. Lynch.





The crack Navy Rifle Team. *Front row*—Steve Lincoln, Ray Shubert. *Back row*—Charles Bigsby, Rod Mayer, Harold Barraclough.



The Color Guard for the Spring Review.

## Navy

Now in its 14th year on the Idaho campus, the NROTC Unit continues to provide training to a selected number of undergraduates leading to commissions in the U.S. Navy or Marine Corps. Under this program, students come to the University from all parts of the nation and contribute widely to the cultural background and growth of this campus. Idaho is one of 53 NROTC colleges throughout the United States and although the largest unit, it currently shares the distinction with the University of Texas of furnishing the highest percentage of career Naval and Marine Corps Officers.

Those midshipmen who are commissioned by the Navy each spring have been well educated in the basic naval sciences. In addition, the midshipmen spend a portion of each summer aboard cruisers, carriers, and destroyers visiting U.S. and foreign ports and become better acquainted with the practical application of their academic studies.



Miss Delores Llewellyn is being crowned by General Walsh during intermission of the Military Ball.



A Navy cadet is receiving an award during the Spring Review.



## Air Force

The University of Idaho Air Force ROTC, Detachment No. 180, ended the year with an enrollment of 407 cadets for the spring semester. The Cadet Wing was organized with Denny Hague, Beta, at the helm as Cadet Colonel. The Army cadets participated in the rifle team, Military Choir and Band. At the spring review General John Walsh, head of the Idaho Air National Guard, was the distinguished guest. Jim Lunte, SAE, senior; Len Clark, Chrisman, junior; Jim Space, Upham, sophomore; and Gary Carlson, Beta, freshman, received the Air Force Military Awards as the outstanding cadets of their class at the spring review.

Air Force Staff. *First row, left to right*—Capt. Sayre, Lt. Col. Engles, Col. Pattison, Maj. Riggs, Capt. Hanto. *Second row*—Sgt. Wolfe, Sgt. B. A. Gitman, Sgt. Patterson, Sgt. Cox.



An Air Force group passing in review



An Air Force cadet receiving an award at the Spring Review.

**Residences**

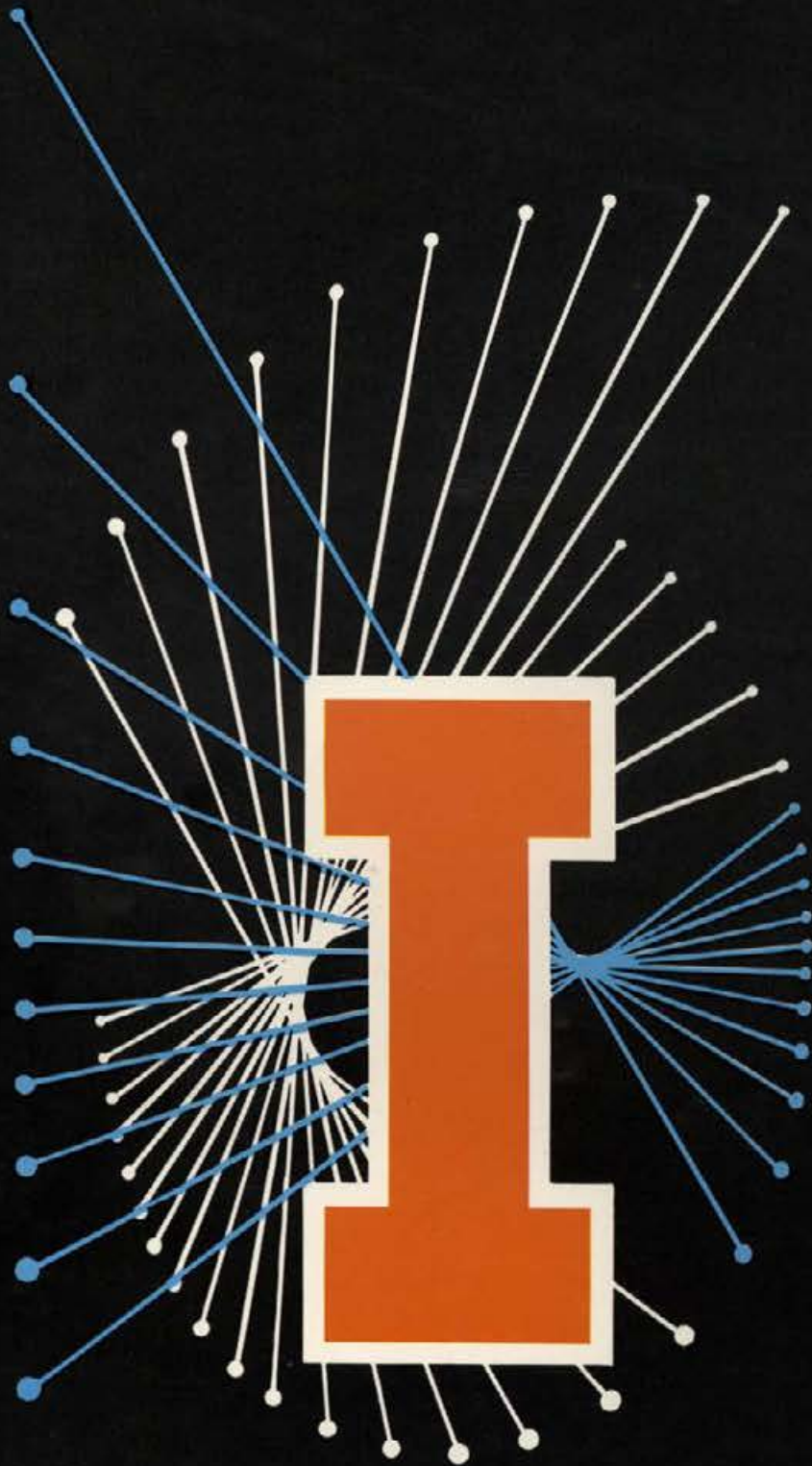



# Residences

# Residences

*Sororities*

*Women's Halls*

*Fraternities*

*Men's Halls*





The "Campus Cop" . . . Our Fred

## ***Residences:***

Our homes at the University of Idaho are "our castles" and, although we try to keep them spic and span, they more often look "lived in"! We eat, sleep, study, entertain, laugh and even cry in our homes, but above all, we make some very deep friendships that will remain with us in spirit for the rest of our lives.



The Tri-Delts entertain during Rush Week.

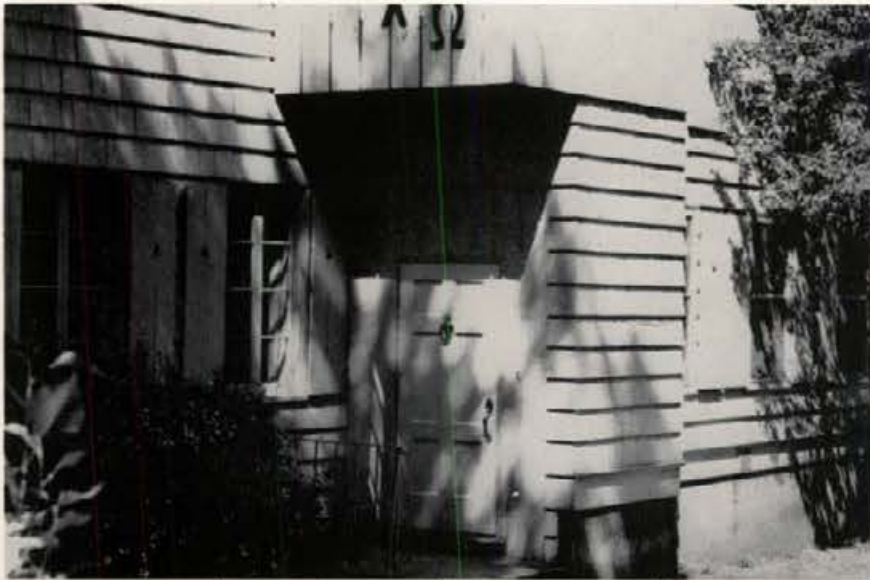

# Alpha Chi Omega



Alpha  
Chi  
Omega  
Sorority



Merlene Allen  
Barbara Anderson  
Bridget Beglan  
Vauna Blevins



Pat Bresnahan  
Martha Jane Buell  
Linda Campbell  
Pat Carlson



Margaret Clark  
Judith Conger  
Sandy Cooper  
Sally Crockett



Nancy Darke  
Mary Jo Downey  
Vicki Fisher  
Betty Gailey



Judy Ghigleri  
Cooki Goodwin  
Sharon Henry  
Margo Heseman

# Alpha Chi Omega

Another big year for Alpha Chi ended with plans for a new house. Finalists for ATO Esquire Girl, Homecoming Queen, SAE Violet Queen, Gault Hall Snoball Queen, Navy Color Girl, Lambda Chi Crescent Girl, Frosh Queen, Miss U. of I. . . . Camille Shelton reigned as Holly Queen with the house winning a trophy for the best door decorations . . . ROTC Sponsor, Peg Clark, and Air Force Sponsor, Judy Ghiglieri . . . Pom Pom Girl, Camille Shelton, and Major-ette, Martha Jane Buell . . . combined talents to win Folk Dance Festival and Swim Meet . . . Prexies: Mar-

gie Rowland, SAI; Judy Westwood, Phi Chi Theta; Vauna Blevins, SIEA . . . AWS Secretary Mary Januregui and AWS veep Frankie Lisle . . . activities: Spurs, Alpha Lambda Deltas, Phi Epsilon Omicron, Women's "I" Club, Vandalettes, Helldivers, Vandaleers . . . bought SAE's at Campus Chest and sold a Gay Nineties party to Sigma Nus . . . also managed to win "Weightiest House on Campus." A great year with wonderful memories for all under the guidance of our "mom," Mrs. Harrison.

MARILYN MOOERS  
*President*

Barbara Hintze  
Audrian Huff  
Marlys Hughes  
Cheryl Jacobs

Mary Jaurequi  
Judie Johnson  
Kelda Johnson  
Dianne Kenaga

Frankie Lisle  
Janet MacDonald  
DeAnn Nelson  
Marjorie Raw  
Sarah Raw  
Ann Marie Roose

Margie Rowlands  
Kay Sanders  
Donna Sattgast  
Susan Shaw  
Camille Shelton  
Gayle Simonson

Kathy Thompson  
Margaret Tolleson  
Edie Voorhees  
Phyllis Weeks  
Pat West  
Judy Westwood





GAY GRAHAM  
President

Judy Alldredge  
Barbara Beck  
Lila Davison

Janyce Anderson  
Rosalie Belueal  
Diana Dodds

Kaye Aslett  
Bery Bevan  
Marilyn Durose

Carole Geidl

Vangie Gibbs

## Alpha Gamma Delta

A busy and fun filled year for Alpha Gams . . . Homecoming float with Lambda Chi . . . Diana Dodds, Sharon Houck, Spurs . . . Isabel Woods, Vandaleers . . . Mortar Board, Kay Osborne . . . Joyce Littleton, Panhellenic president . . . head Pom Pom Girl, Jeanne MacMartin . . . Sherri Warren, Patsy and Jo Roberts, Hell Divers . . . Vandalettes, Sharon Waldrum, Connie Harding . . . Pledge Dance, "Channel KAGD" . . . women's trophy for best Dad's Day decorations . . . Panhellenic Scholarship Improvement Tray . . . College Board of Made-moiselle Magazine, Marilyn Durose . . . "Chuck Wagon Chowdown" bought by Upham Hall at Campus Chest . . . "Sea Mist," Spring Formal . . . Mammy Yokum made famous by Bonnie Scott . . . highest percentage donation trophy in the Blood Drive . . . Gay Graham and Bonnie Scott, Curtain Club . . . Sigma Alpha Iota, Isabel Woods . . . Phi Chi Theta, Liz Mizner, Joyce Littleton, Diana Dodds . . . first place trophy for mixed group competition in Song Fest with Farmhouse . . . Women's "I" Club, Bonnie Scott . . . Phi Beta Kappa, Kay Osborne . . . Liz Mizner, Board of Selection and Control, Assistant Chairman of Blood Drive and Chairman of Frosh Orientation . . . Marilyn Durose, vice-president of Attic Club . . . Kaye Azlett, President of Newman Club . . . committees, Arg staff, plays and many other campus activities . . . another good and eventful year for the Alpha Gams.



Alpha Gamma Delta  
Sorority.



Weekend guest from the  
TKE House!



Connie Harding  
Nova Jackson  
Sharon Houck  
Karen Ann Kottkey  
Claudette Kuck  
Karla Landall



Ramona Legg  
Linda Lewin  
Marlene Long  
Jeanne MacMartin  
Elizabeth Misner  
Alfreda Monger



Serona Mudd  
Sharon Naylor  
Vesta Nelson  
Kay Osborne  
Pat Pool  
Bobbe Raustadt



Jo Roberts  
Patsy Roberts  
Dorothy Sargent  
Susanne Schilz  
Bonnie Scött  
Norma Tipton



Marie Trail  
Janice Wade  
Sharon Waldram  
Sandra Wanamaker  
Sheri Warren  
Isabel Woods



"Venezuela" brings trophy!!

## *Alpha Gamma Delta*

# Alpha Phi

Thirty pledges wearing silver and bordeaux started off the A-Phi's year with a bang. Activities included second place with Betas in Homecoming float competition, six Vandalettes, four Vandaleers, eight Hell Divers, four in Pre Orchestis, President; three Spurs, President; two Alpha Lambda Deltas, two seniors recommended for High Honors, Anne Lyons on Mortar Board; Chris Hauff, Air Force Rifle Team Sponsor; Holly Queen finalist, pretty legs finalist, Delta Sig Dream Girl finalist, Lambda Chi Crescent Girl finalist, and Military Ball Queen finalist. Diann Nordby was elected AWS vice president, and Blanche Blecha, treasurer. Fowler, Regadera, and Hauff, Little Sisters of Minerva. Two

annual dances held were the pledge dance "Silver Belles," and the spring initiation dance, "Bohemian Ball." Early morning awakening announced the tapping of three new Spurs. Spring trophies brought home included third place in the folk dance festival, first place in Song fest, "Alphi" won first place in Phi Delt Turtle Race, and A Phis also won first place in cheering section. First place was also captured in the Sig Alph Olympics. Campus Chest exchanges were held with the Betas and the SAE's. Fond farewells were bade to Mrs. Wilson, house-mother, retiring in June and to eleven seniors at firesides and a special breakfast.



Donna Albin  
Judy Aldape

Dana Andrews  
Barbara Bainbridge

CAROL PEDERSON  
*President*

Dorce Baldrige  
Blanche Blecha  
Joan Brands  
JoAnn Buckley  
Alice Rae Collins  
Doris Crane

Janice Crane  
Judy Dennler  
Deanna Duffy  
Mary Evans  
Sharon Isaken Evans  
Fonda Flanigan

Barbara Fowler  
Carole Fowler  
Sally Jo Gleason  
Shaunna Gygli  
Elin Hallock  
Christine Hauff

Pat Higgins  
Val Holl  
Myrna Inghram  
Arlene Kerbs  
Susie King  
Penny Kosanke



Alpha Phi Sorority

# Alpha Phi



Initiation Dance



Barbara Kroll  
Sally Maddocks  
Jane Radsliff  
Susie Shern  
Nancy Vosika

Karen Lechner  
Lois Manweiler  
Jeannie Rau  
Mary Snook  
Jeanne Walker

Carole Lipscomb  
Darlene Matheny  
Fran Regadera  
Nancy Snook  
Linda Waterman

Ann Marie Lyons  
Ella McPherson  
Paula Reinmuth  
Judy Stoddard  
Anita Wilcomb

Pat Nelson  
Judy Raurk  
Jude Tracy  
Lynda Williams

Diann Nordby  
Julie Salinas  
Eleanor Unzicker

Noni Norman  
Katherine Seely  
Winifred Unzicker

Janice Palmer  
Judy Stover  
Cheryl Van Slate

# Delta Delta Delta

Another year of fun and activities began with the pledging of 22 girls . . . teamed with Delta Chis to build 3rd place float for Homecoming . . . pledges took first place poster at the pep rally . . . "Tennessee Saturday Night" pledge-dance . . . Tri Delts in Orchesis, Pre Orch, Vandalettes, Vandaleers, SAI, Hell Divers, Phi Beta Kappa and Phi Chi Theta honoraries . . . Block selected junior class secretary . . . MUN delegates, Ginger and Ruth . . . Voyles tapped for Little Sisters of Minerva . . . Miller Air Force Rifle Team Sponsor . . . Louise named Top Senior . . . Mortar Board tapped Block . . . Claire received AWS scholarship . . . Pom Pom Girl Stochein . . . new Spurs, Clore and Dekay . . . pinnings, engagements, marriages, and a whirl of exchanges, fun packed year for Tri Delts.



Delta Delta Delta Sorority



LOUISE VANDENBARK, <i>President</i>		Susan Austin	Lois Axtell	Goy Ann Ball		
		Connie Block	Amy Bone	Nancy Brower		
Colleen Broyles	Janice Carlson	Janet Childears	Carolyn Clore	Roxie Daugherty	Charmaine Deitz	Ruth DeKay
Joyce Eld	Carol Lee Fobes	Jan Foley	Judy Freeman	Nancy Frost	Joanne Gartland	Sue Greenleaf
Judy Groves	Betty Hamlet	Kay Harder	Nancy Hauger	Kathy Horn	Margaret Johnson	Karen Judd





"Little Miss So-Nice"



And now . . . the seniors!



Santa brought a pin!



Barbara Martin	Pat Kelly	Marilyn Loepky	Rae McArthur	Janice McCleskey	Bonnie McKay	Mona Olsen Nauen
Nancy Oud	Sharon Miller	Joann Moore	S. Nettleingham	Ginger Norwood	Virginia Olds	Kay Sommers
Pat Speelmon	Pat Ramsey	Karen Sasser	Vickie Seeley	Claire Slaughter	Billie Sommers	Mary Lou Walcott
Lynn White	Sharon Stroschein	Tamara Toeus	Arlene Turnbull	Judy VanStone	Marilyn Voyles	
	Sherry Wilkins	Marcia Wills	Marie Wood	Linda Young		

# Delta Delta Delta

# Delta Gamma



IRENE SCOTT  
President

Hannah had another busy year that began with the pledging of 23 gals . . . With Phi Delts we won Homecoming Float trophy . . . Delores, Frosh Queen, Military Ball Queen, SAE Violet Queen finalist, Little Sister of Minerva, ROTC Sponsor, and Regional Sponsor for the Pershing Rifle Team . . . Sonia, "Sweetheart of Sigma Chi" . . . Marge, "Delta Sig Dream Girl" . . . Finalists: Karen and Lil, Miss U. of I.; Kay, Lambda Chi Crescent Girl; Sally, ATO Esquire Girl; Sandy, Delta Sig Dream Girl; Kooch, Page and Stahl, Maid of Honor in May Fete; Dunn, Snoball Queen finalist. Winegar secretary of Freshman Class . . . Rosi Navy color finalist . . . DG's active in Vandalettes, Pre Orchesis, Vandaleers, Hell Divers, Curtain Club . . . Spurs, Kooch and Mag, new Spurs, Mary W., Vicki P., and Mary Ann D. . . . Former Mortar Boarders Neela, Irene, and Corky welcomed Marilyn Martin . . . Top honors for Neela, Co-editor of GEM, 10 Top Seniors, Campus Citizen of the Week . . . best decorated turtle . . . Rosi top honors in Language Contest . . . Vicki P. president of Alpha Lambda Delta . . . "One Arabian Night" entertained Kappa Sigs and Sigma Nus entertained us with good old American stomp . . . Jo, Pom Pom Girl . . . Roz, majorette . . . Gay, new co-editor of GEM . . . Marilyn, Sally, and Neela in Pi Gamma Mu . . . serenades, firesides, pinnings, engagements . . . a rewarding year with our beloved Mrs. "F."

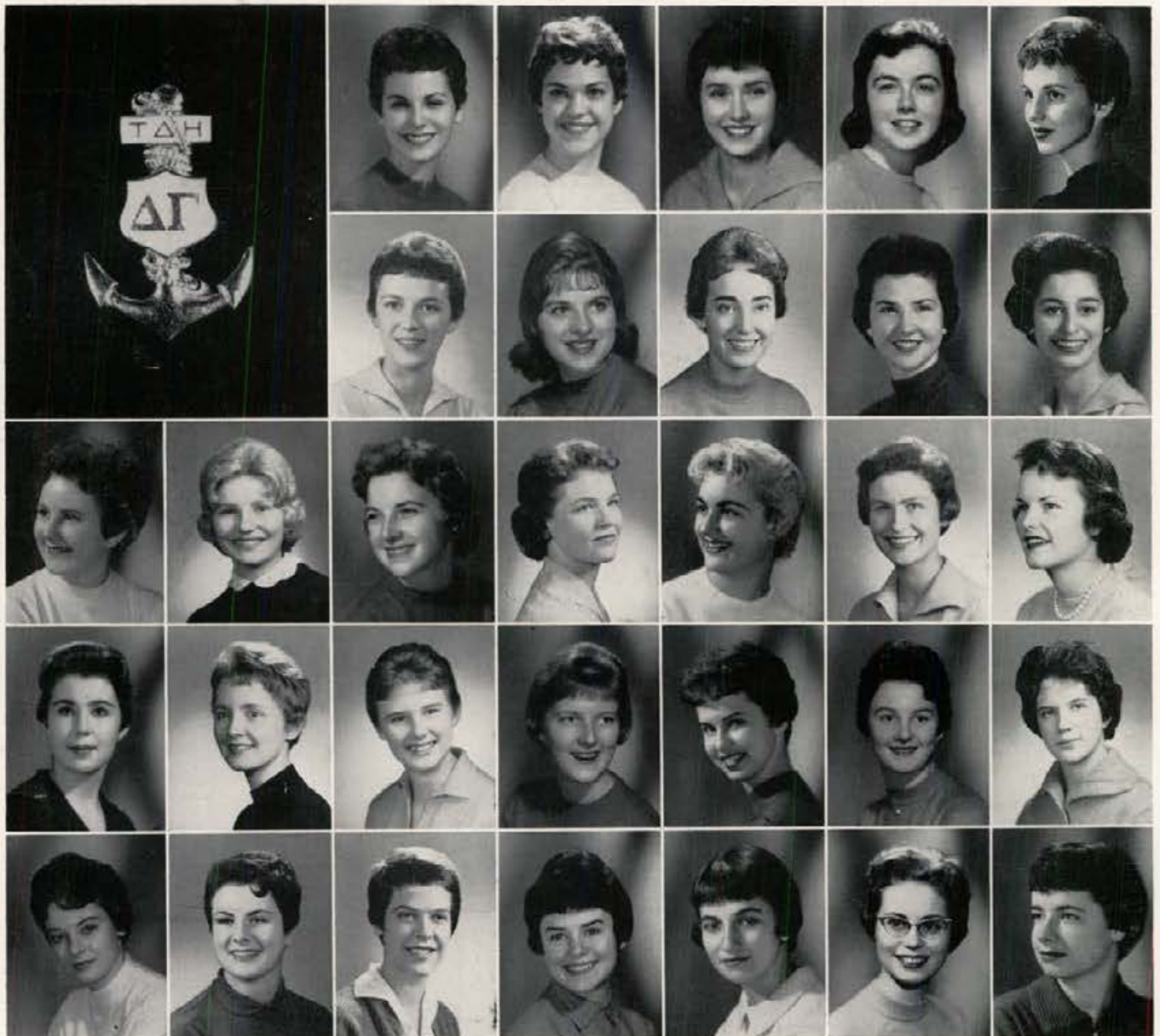

Mary Ann Dalton	Pat Dunn	Sonia Allen	Margaret Asmussen	Sandy Bacon	Carol Benson	Kay Garten
Dianne Hayes	Nancy Hewitt	Pat Brogan	Carol Cammack	Karen Coiner	Roslyn Cripe	R. Curteman
Dolores Llewellyn	Camille Lopez	Sandy Gauss	Joan Emory	Dawn Fairley	Georgia Finch	Judy Graham
		Helane Hilton	Vicki Holm	Pat Johnson	Lillian Kirschner	Kay Kuhn
		Elinor Wilson	Marge Marshall	Marilyn Martin	Neela McCowan	Linda Murray



"Monk and Ugly"



The DG's and Rush Week



Sally Newland  
Dee Ochs  
JoAnne O'Donnell  
Judy Olsen  
Vicki Palmer  
Lynn Paulson

Roberta Peterson  
Jo Anne Reese  
Judi Scanlan  
Jayne Springer  
Judy Stahl  
Maureen Sweeney

Betsy Taylor  
Lorraine Taylor  
Gay Tuson  
Phyllis Walker  
Nancy Welker  
Joyce White

Mary Winegar  
Barbara Wohletz  
Sandra Worsley  
Rita Zachary



Delta Gamma Sorority

# Delta Gamma

# Gamma Phi Beta



Gamma Phi Beta Sorority



Celeste Jones with her Lambda Chi Crescent Girl trophy.

A "Golden Year" for all of us . . . Biggest thrill was welcoming our alumni for our "Golden Days-50th Anniversary on the Idaho Campus" celebration in March . . . other memorable times . . . building a Homecoming float with the TKE's (motto: "They said it couldn't be done" and laughingly referred to as "It wasn't"), "Bad News" pledge dance . . . going beatnik for Campus Chest with the Phi Taus . . . having the "Most Dads" for Dad's Day . . . "Midnight in Manhattan" Initiation Dance formal with the DG's . . . songfesting with the Fijis . . . Our own "West Side Gang" winning all house ensemble in Blue Key . . . and many exchanges . . . water fights . . . serenades

. . . Celeste chosen Lambda Chi Crescent Girl . . . Tatko next AWS prexy . . . Brewer to be co-editor of Gem . . . Spurs—Nelson, Bush and Evans . . . Mortar Board—Marsh . . . Dolo and Carolyn were pom pom girls . . . Joann chosen for Alpha Lambda Delta . . . many preorch, Orchesis and Hell Divers . . . many queen finalists—Jacobs, Matthies, Heller, Lynch, Pomponio, Best and Blackburn . . . ROTC sponsors Hormachea, Warner and Kempton . . . many fine times went to make an exceptional year . . . and our love and thanks to Mrs. Doggett for helping us make it so wonderful.

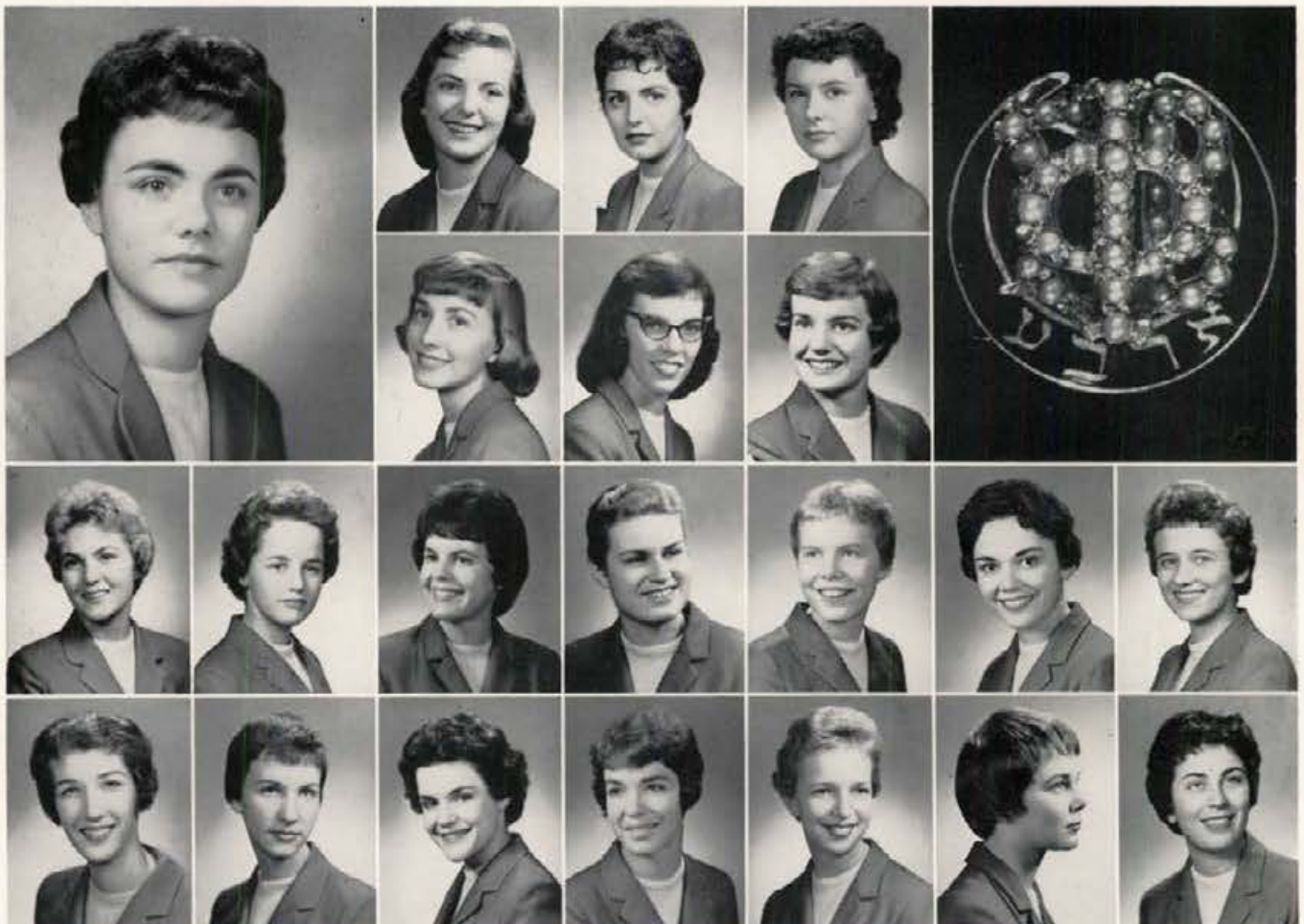

RUTHANNA HAWKINS, *President*

Linda Bruce  
Betty Dotzler

Dawn Brunzell  
Ann Equals

Cherry Allgair  
Lois Bowers  
Sue Bush  
Carol Evans

Sue Andre  
Judy Bracken  
Marion Collins  
Jill Fouche

Suzanne Best  
Cathy Brewer  
Judy Conklin  
Margaret Garrison

Vivian Dickamore  
Nancy Grange

JoNell Diven  
Carolyn Hague



Fiftieth  
Anniversary!



**Gamma  
Phi  
Beta**

Dianne Heller  
D. Hormaechea  
Ann Kellogg  
Jill Matthies  
Joy Ann Neider  
Norma Pomponio  
Neola Smutny  
Joan Walker

Jo Ann Heller  
Ann Jacobs  
Judy Kempton  
Florence Mendiola  
Sally Jo Nelson  
Marilyn Robinson  
Jo Ann Snyder  
Vicki Warner

Judy Hickman  
Celeste Jones  
Sallie Latimore  
Judy Middleton  
Judy Nonini  
Petty Runge  
Margie Snyder

Judy Libby  
Donna Morgan  
Charlene Parks  
Janet Salyer  
Becky Sowell

Christine Lynch  
Marcia Mottinger  
Marilyn Paulson  
Marilyn Sather  
Lynette Squires

Julie Madden  
K. McBratney  
Judy Petterborg  
Karla Sievert  
Pat Symmes

Georgia Marshall  
Cathy McNichols  
Dianna Pierson  
Darolene Smith  
Margaret Tatko

# Kappa Alpha Theta



"Our Annibee!"



Kappa Alpha Theta Sorority

The Theta castle on the corner, under the able leadership of Ann Becker, sent its twin-starred kite into orbit this year with a multitude of campus activities, queen contests and a busy social calendar . . . Homecoming float built with the Sigma Nus was a great success . . . Sharon Weaver, Secretary of Greek Caucus next year . . . Doris Ann Greenstreet, Sharon Lance, Alpha Lambda Delta . . . Ann Becker, Exec. Board, 10 Top Seniors, and Theta Sigma Phi Headliner Award . . . Fran Baudek, Senior Class Secretary, president of Beta Epsilon Chi . . . Sharon Lance, Sophomore class treasurer . . . Jeannie Stokes, president



ANN BECKER, *President*

- |               |                    |                 |                   |               |                   |                  |               |  |
|---------------|--------------------|-----------------|-------------------|---------------|-------------------|------------------|---------------|--|
| Carol Davison | Mary Walser Ensley | Leitha Aherin   | Dana Baker        | Judy Baty     | Fran Baudek       |                  |               |  |
| Nancy Hagen   | L. Himmelsbach     | Delores Chadsey | Karen Christensen | Linda Compton | Beverly Cooper    | Sharon Griffiths | Liv Guildford |  |
|               |                    | Linda Gatlin    | Mary Jane Gettle  | Julie Girard  | Doris Greenstreet | Sharon Lance     | Kay Lewis     |  |
|               |                    | Nancy Holcomb   | Jane Johnson      | Karen Johnson | Ann Knowlton      |                  |               |  |



Theta Christmas Party

**Kappa  
Alpha  
Theta**

of Sigma Alpha Iota, Sharon Griffith, president of Orchesis with Linda Compton, vice president . . . Many Thetas in Pre Orchesis, Vandalettes, Hell Divers, Vandaleers, Orchesis . . . New Spurs, Anne Knowlton and Tinder Moeller . . . Georgeanne McDowell, Miss U. of I., finalist for Navy Color Girl, Little Sister of Minerva, and Pom Pom Girl . . . Shirley Mitchell, Blue Key talent show winner, finalist for Military Ball Queen, and "Daisy Mae" in Lil Abner Production . . . Kay Lewis, Air Force Rifle Team Sponsor and Frosh Queen Finalist . . . Leitha Aherin, finalist for SAE Violet Queen . . . The "Zodiac" was the mystic theme for the pledge dance, and a costumed "Odds 'n Ends" dance was held in the spring . . . Thetas, working with Delta Sigs and SAE's took first place at Campus Chest . . . Engagements and pinnings topped the social whirl, along with many exchanges and serenades.



Linda Lewis	Judy Longfellow	Kip McCormick	G. McDowell	Judy McGinnis	Judy Metcalf	Marianne Milligan	Shirley Mitchell
Tinder Moeller	Pam Moore	Nancy Nelson	Nancy Neueux	Sue Nugent	Caroline O'Conner	Genevera Oster	Kathleen Payne
Carol Rau	Ann Redford	Diana Rudolph	Donne Schedler	Jayne Scoggin	Judy Scoggin	Claire Slaughter	Bethel Solt
Jeanne Stokes	Leanne Strom	Sharon Weaver	Nancy Wilmuth	Jeannine Wood	Pixy Woolverton		



Kappa Kappa Gamma Sorority



Seniors have their day—thanks to the pledges!

# Kappa Kappa Gamma

Much excitement at the white house on the hill . . . Queen's float built with Fijis for Homecoming . . . Pledge dance "Misty" enjoyed by all . . . halls graced with many beauties, Queens Pat Finney and Camille Johnson and many finalists, Diane Fawson Miss U. of I. 1st runner up . . . "Toad" . . . three class officers, Angie Arrien, Susan Rutledge, and Lorna Woelful . . . Christmas and Valentine firesides with "mood" atmosphere . . . tappings, exchanges, and many functions . . . Hi Lily, Hi Lo . . . Air Force sponsor, Diane Fawson; Army sponsor, Lorraine Potter and Judy Olin . . . Campus Chest Hoedown with Gault Hall and Sig Nus

. . . Top Senior, Kay Bozarth . . . wearing new Spurs—Angie Arrien, Carol Lindemer, Rowena Eikum . . . "Stir-rup Trouble" a real Spring stomp . . . three Alpha Lambs . . . Lorna Woelful, Ann Irwin, and Karen Stedfeld tapped for Mortar Board . . . many new pins and rings added . . . Idora Lee Moore takes honors in scholarship among the pledges . . . Lily the turtle strolled to the finish line in second place . . . Sue Rutledge awarded for Freshman GPA, a four point . . . Mrs. Huschke adds cheer and graciousness in a job well done . . . Yes, the golden key unlocked many exciting doors this year and locked in many fond memories.

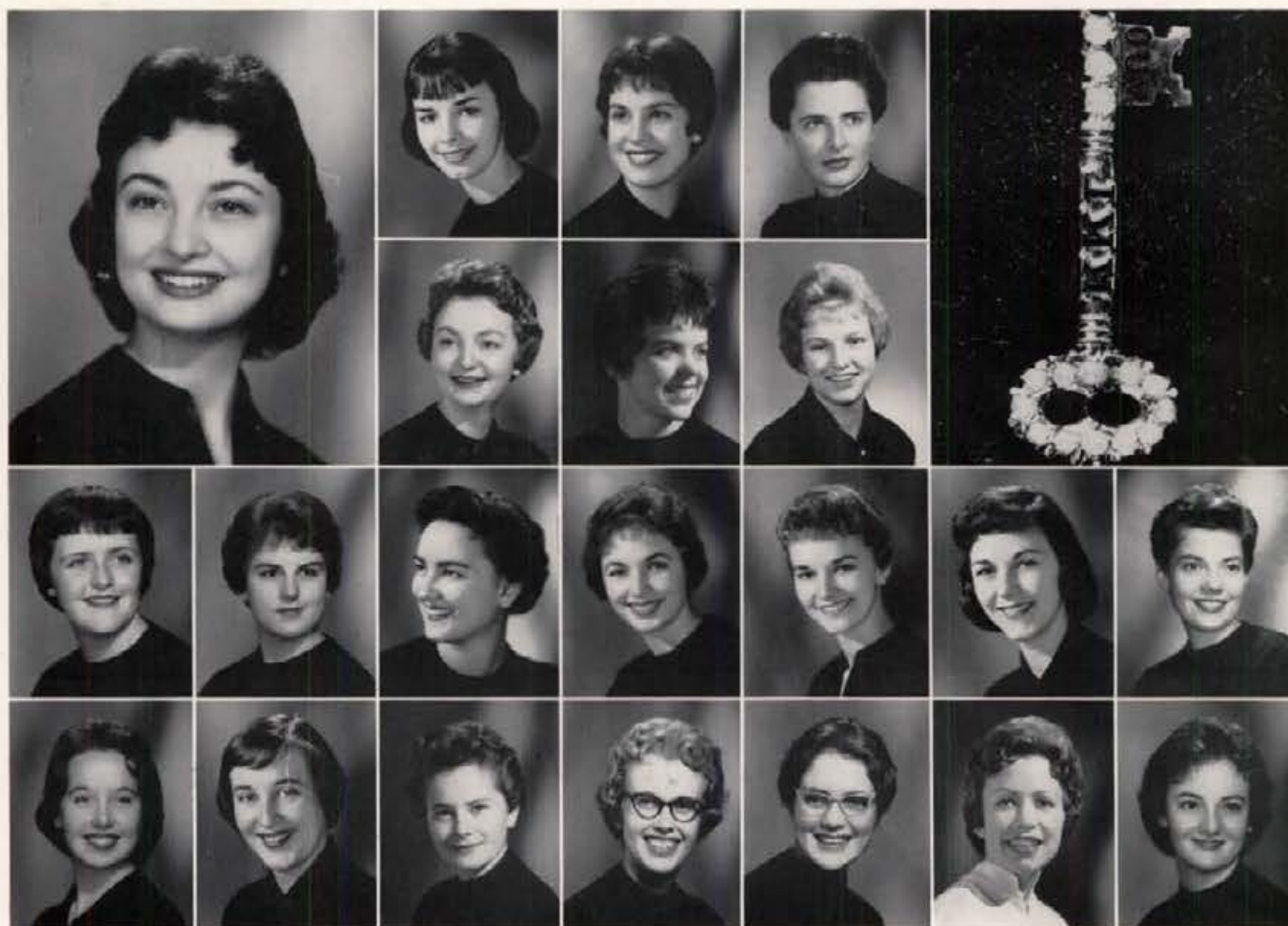

KAY BOZARTH, *President*

Dennie Dressel  
Judy Finney

Rowena Eikum  
Pat Finney

Nancy Alcorn  
Mary Caldwell  
Linda Engle  
Susie Snow Flack

Angie Arrien  
Joan Davenport  
Linda Ensign  
Kelly Frizelle

Nancy Beach  
Mary Jane Douglas  
Zola Lee Farley  
Jane Goodell

Diane Fawson  
Carol Haddock

Jane Fields  
Lynda Herndon



Our own Esquire Girl,  
Camille.



Pledges present KKG's with a fireside

# Kappa Kappa Gamma

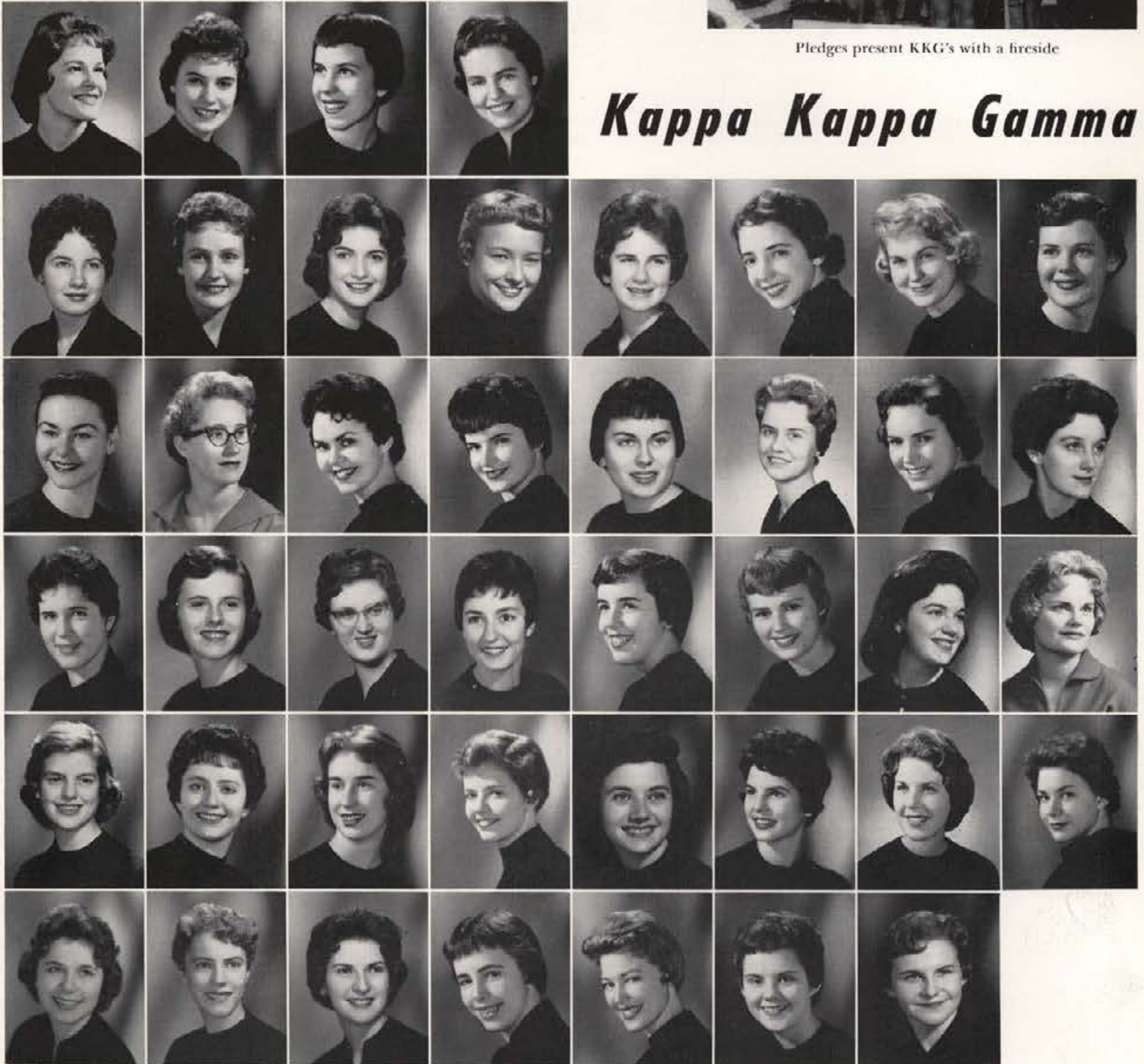

Heather Hill	Carol Hodgson	Mary Houghtelin	Ann Irwin	Carol Lindemer	Margaret Little	Sue Livingston	Judy McGarvey
Kay Irwin	Karen James	Camille Johnson	Linda Jones	Lorraine Potter	June Powels	Mary Jo Powers	JereRae Rasmussen
Maureen McGourin	Judy Marineau	Idora Lee Moore	Judy Olin	Anne Rosendahl	Susan Rutledge	Barbara Sams	Barbara Sande
Kathy Rodell	Ann Rogers	Ladessa Rogers	Patsy Rogers	Nadine Talbot	JoAnn Tatum	Nancy Trail	Joan Wallington
Barbara Snow	Gretchen Sparks	Karen Stedtfeld	Sally Strawn	Kay Vosika	Mary Youngstrom	Edwina Zabel	
Joan Ward	Carol Whittet	Lorna Woelfel	Arlene Wright				

# Pi Beta Phi

Remember the golden arrow . . . in its flight through 1959-60 it again hit the bull's eye with the fourth straight win of the WRA trophy . . . Gault Hall Snow Ball Queen, Lynne . . . Homecoming Float with Farmhouse . . . "Pi Phi Heaven," "Ski Dance," "Fantasy in Pink" . . . Finalists—Homecoming, Shelman; Frosh, Hallvik; U. of I., Graf and Lau; Sigma Chi and Military, Seivert; Holly, Ord; ATO, Graf . . . Mortar Board—Mary Jones, Gerri Williams, Carolyn Kudlac . . . Spurs—Brooks, Peters, Smith, Harrison, Vickerman, Carnefix, Blair . . . Phi Beta Kappa, Sandra Summerfield . . . 2nd with "Coconut" folk dance . . . eleven in Orc and Pre Orc . . . seven in Vandalettes . . . Sponsors—ROTC, Shelman, Hallvik; Air Force, Beverly . . . representatives in "I" Club, Hell Divers, Curtain Club, Little Sisters of Minerva, Vandaletes and other departmental honoraries . . . Yell Queen, Lynne . . . Committees . . . 1st in SUB art exhibit, Sandra . . . Marriage Booth with Delts and Farmhouse . . . ARG Women's



Pi Beta Phi Sorority

Editor, Marsha . . . dramatic productions, Wilbanks . . . Alpha Lams—Blair, Melquist . . . "In the Still of the Night" with the Phi Delts . . . many pins, rings, and serenades . . . seven graduating seniors . . . The flight of the arrow of Pi Beta Phi has been a successful one.

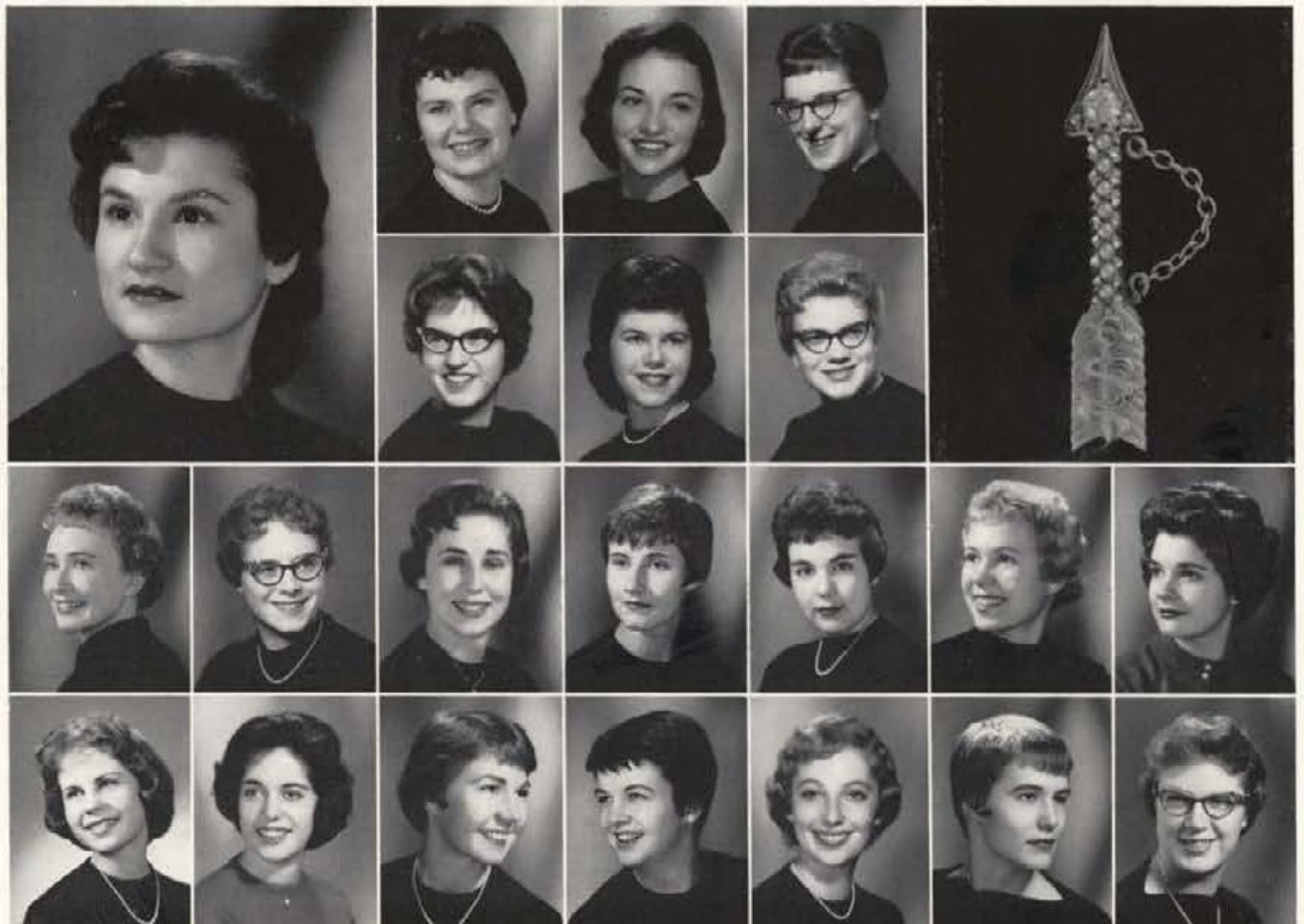

SANDRA SUMMERFIELD, <i>President</i>		Jan Alden	Jean Anderson	Susan Arms		
Lynda Brown	Beverly Bucklin	Barbara Blair	Karen Brandt	Barbara Brooks		Nancy Davis
Beverly Dittman	Judy Ellsworth	Marsha Buroker	Sandra Byrne	Joan Carnefix	Sue Carnefix	Linda Haight
		JoAnn Fingerson	Sue George	Gloria Gowanlock	Gigi Graf	

# Pi Beta Phi



Relaxing in the lounge

"Oriental" exchange with Betas



Sun on the patio

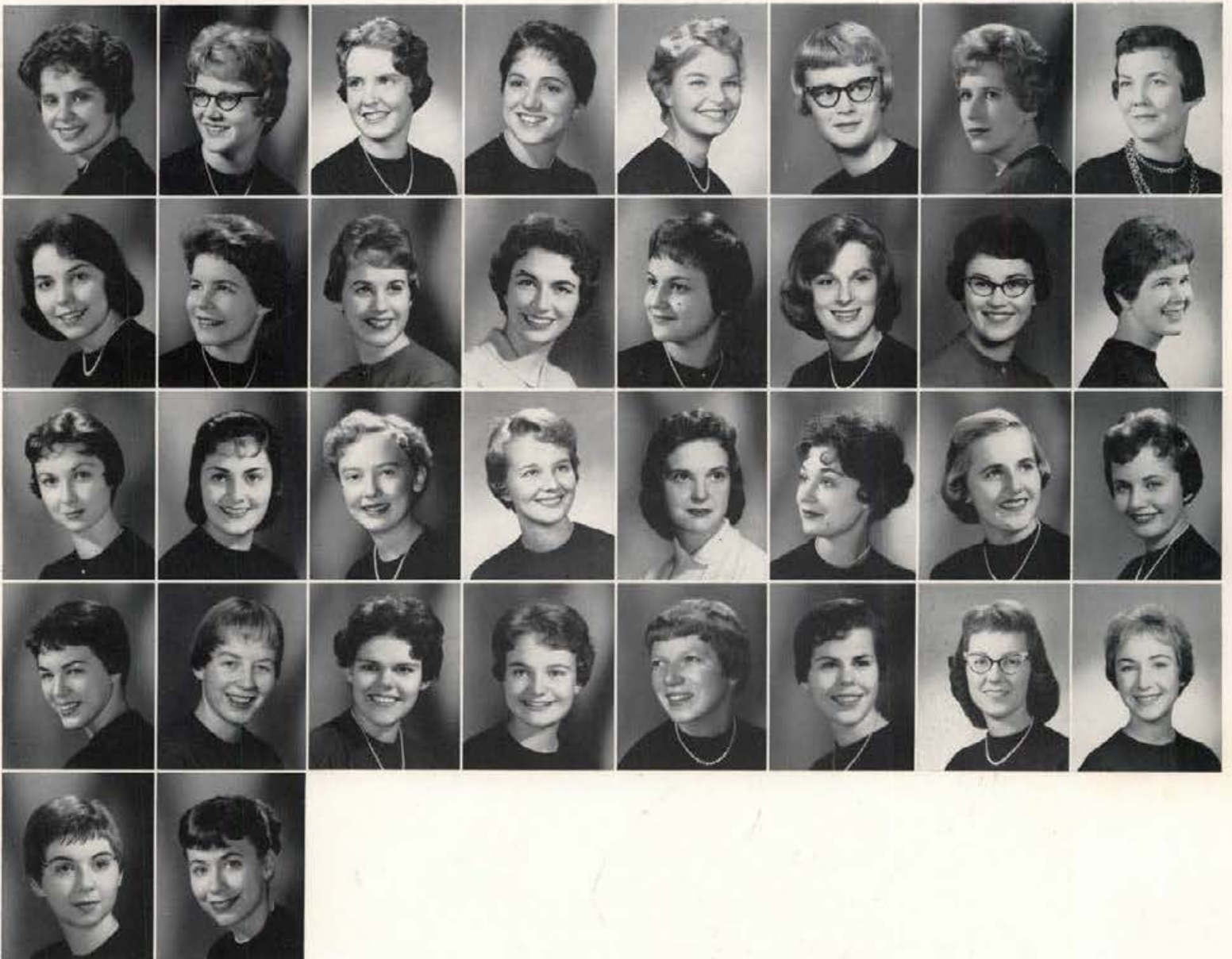

Lynne Hallvik  
Karen Kelly  
Dona Newman  
Sue Sievert  
Dama Lee Wildig

Barbara Harrison  
Pat Kelly  
Sharon Nieland  
Diane Smith  
Marilyn Wylie

Ginger Heath  
Karen Koontz  
Nancy Osborn  
Linda Smith

June Hoalst  
Carolyn Kudlac  
Charlene Peters  
Judy Sperry

Nancy Hubbard  
Meryle Kay Kurdy  
Peggy Phillips  
Barbara Stivers

Ann Jewell  
Sally Lau  
Sharon Price  
Betty Vickerman

Glenys Johnston  
Karin Melquist  
Judy Rogers  
Elaine Wacker

Mary Jones  
Helen Method  
Lynne Shelman  
Sally Wilbanks

We started off a busy year at Steel House with . . . Freshman Fireside . . . Big and Little Sister Hat Party . . . "Viking Ship" Homecoming float with Gault . . . Halloween Exchange with Campus Club . . . Dad's Day Award for "Father from Furthest Away," . . . Three House presidents guiding us this year, First semester, Donna Ristau and Linda Edwards, second semester, Tommie Jo Thomas . . . Lois Proctor, WRA president . . . Sonja Carlson, Theta Sigma Phi President . . . Sandie Wall, Spurs Secretary . . . University 4-H officers, Joy Hensley, Sue Wiley, Doris Foukal, Janet Sprenger . . . "South Pacific" Fall Dinner Dance we came Hawaiian style . . . Many were tapped for honoraries . . . Diane Coiner, Phi Beta Kappa . . . Carol Hall, Janet Nau, Claudia Braun, Phi Kappa Phi . . . Marietta McDonald, Anita Howell, Sandie Wallen, Phi Omicron Upsilon . . . Spurs: Ardith Chase . . . Hell Divers, Karen Smith, Sue Wiley . . . Pre Orchesis, Susie Simeon . . . Orchesis, Mary Whitehead . . . "I" Club, Rose Kimpton, Mary Whitehead . . . Runnerup in WRA Participation Points, first in basketball, second in volleyball, fourth in baseball . . . Anita Howell awarded Tri-Delt scholarship . . . Beauties: Shirley Anderson, Finalist for Snow Ball Queen . . . Pat McCarter, finalist for Military Ball Queen . . . Spring Dance, "Summer Place" was a success . . . sang in Song Fest with Shoup . . . Campus Chest was paid off by a picnic in the arboretum with Upham, Lindley's Hashers serving us dinner . . . on the romance scene, there were seventeen engagements, one pinning, and seven marriages . . . rounding out our year at Steel.



Ethel Steel House

## Ethel Steel House

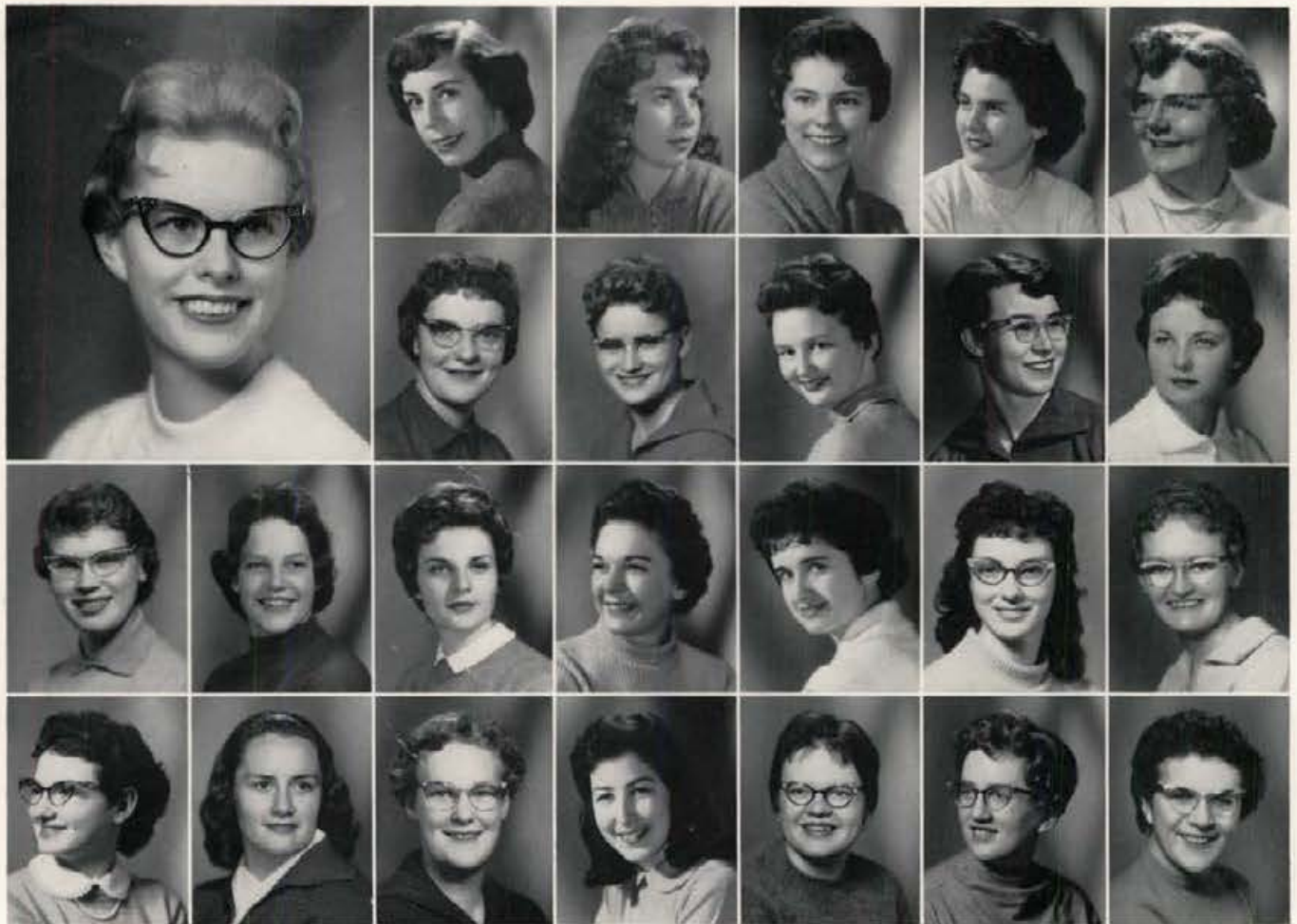

<i>DONNA RISTAU, President</i>		Betty Anderson	Darlene Anderson	Shirley Anderson	Mary Bills	Claudia Braun
Dolores Dorendorf	Linda Edwards	Marietta Braun	Sonja Carlson	Ardith Chase	Diane Coiner	Sharon Davis
Pauline Hafer	Virginia Kay Hale	Geneva Fechner	Doris Foukal	Jeanette George	Crystal Gould	Mary Lou Graves
		Carol Hall	Marily Harper	Phyllis Hendershott	Joy Hensley	Elizabeth Horning



Fall House Dance  
Big and Little Sister Party

Christmas Party  
Three Blind Mice and Friend at Halloween Exchange



**Ethel  
Steel  
House**

- |                    |                |              |                |               |                |                  |
|--------------------|----------------|--------------|----------------|---------------|----------------|------------------|
| Anita Howell       | Doris Jameson  | Ann Jenks    | Pat Jordan     | Idona Kellogg | Rose Kimpton   | Maxine Kinzer    |
| Judy Koepf         | Pat McCarter   | M. McDonald  | Janet Nau      | Patty Nelson  | Colene Peirsol | Lois Proctor     |
| Mary Reed          | Ann Sawyer     | Jan Scoggin  | Susanna Simeon | Karen Smith   | Janet Sprenger | Patricia Stevens |
| Sylvia Timoskevich | Betty Thiessen | Phoebe Vosen | Sandra Wallen  | Patty Weed    | Mary Whitehead | Susan Wiley      |

# Forney Hall

Highlights of the year — Trenna Atchley crowned Homecoming Queen . . . Awards—RHC, Debate, Dad's Day, WRA, and Cosmopolitan Language Plaque . . . Hall dances and activities—"Snow Frolic," "South Pacific," Firesides and Exchanges, Homecoming float was built with Willis Sweet . . . Honors—Paul in Phi Beta Kappa, Alpha Epsilon Delta, AWS Treas., Student-Faculty Comm. . . . Boyd, Whitten in Alpha Lambda Delta . . . Leatham, Ferrell, Harrsch in Phi Chi Theta . . . Whitten, Edwards in Spurs . . . Frahm, Leatham, Tsudaka in Women's "I" Club . . . Carnie, Merrick, Bruce in Phi U . . . Pritchett and Paul in Mortar Board . . . Mortar Board Award went to Paul . . . Martell, ASUI Sec., Young Republicans Prexy . . . Curtain Club—Hamon, Tsudaka . . . Queen finalists were Peterson and Marcon



Forney Hall

. . . WRA Outstanding Senior—Frahm . . . Alpha Lambda Delta Award—Boyd . . . What a wonderful year!!!



MARILYN PRITCHETT, *President*

Roslina Bruce  
Jackie Curtis  
Arlene Frahm

Idonna Burstedt  
Darline Edmiston  
Florence Griffen

Judith Abernathy  
Lynda Awe  
Shirla Calaway  
Joy Edwards  
Carole Grove

Sharon Aitken  
Ann Marie Baum  
Karen Camm  
Carolyn Engelen  
Christine Hajost

Pat Allbrethsen  
Bonnie Baum  
Shirley Carnie  
Barbara DeKeyser  
Orinda Hamon

M. Anchustegui  
Dianne Bailey  
Barbara Clark  
Marilyn Dreier  
Jo Harrsch

Mary Applegate  
Ludel Boyd  
Phyllis Cochrane  
Betty Fehr  
Charlene Harter

Trenna Atchley  
Brenda Brown  
Shirley Corbett  
Judy Ferrell  
Sandra Hatzfeld



Trenna, our homecoming queen



Our new President and Vice President



Santa and her helpers

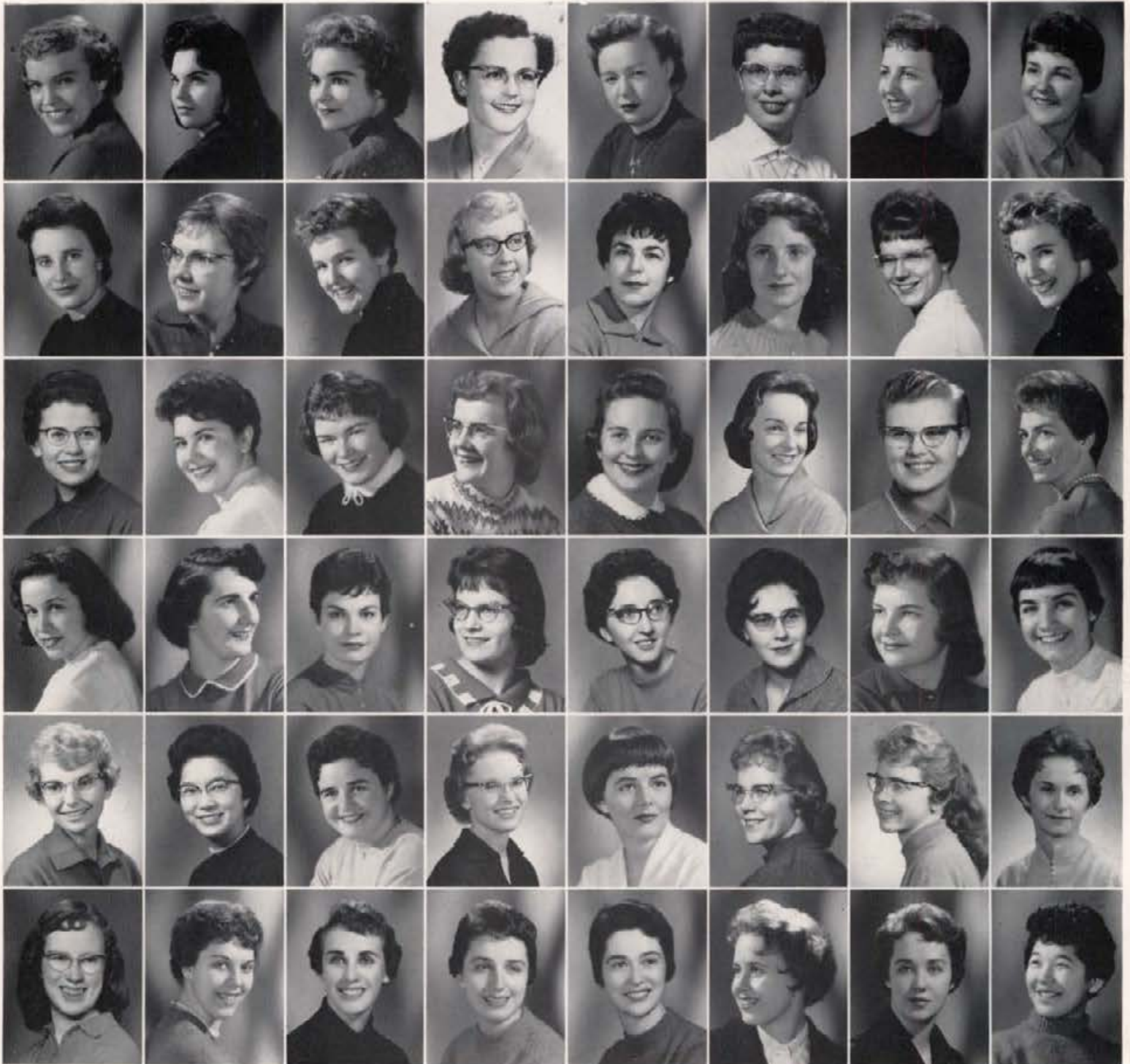

Merrilyn Hendry  
Myrna Leatham  
Charlotte Martell  
Frances Sawyer  
Sharon Trenary  
Susy Wilson

Sharon Hubsmith  
Y. Lewandowicz  
Ramona Marotz  
D. Schuppnicus  
Mary Tsudaka  
Gail Wonsler

Linda James  
Anna Marie Lotze  
Roberta Maughan  
Peg Shelton  
Myrna Palmer  
Cora Wood

Marie Jaspers  
Rose Long  
Marilyn Merrick  
Charlene Sherwin  
Beverly Paul  
Judy Wunderlich

Charlene Johnston  
Alice McCroskey  
Charlotte Mohr  
Adelle Snyder  
Claudia Pederson  
Eleanor Warnstrom

Elaine Johnson  
Marjean McNeal  
Alverna Mueller  
Ann Stevens  
Evelyn Peterson  
Marcy Whitten

Judy Jones  
Ohna Dee Mackie  
Carolyn Naylor  
Mary Lou Taylor  
Pricilla Perkins  
Marilyn Wilson

Janet Kayler  
Judy Malmstedt  
Rose Renton  
Donna Tinker  
Judy Walser  
Ann Yoshida

# Hays Hall



Hays Hall



Santa Sede at the Christmas party

1959-60 was a big year for Hays, being filled with activities, pinnings, engagements, marriages and tapings. Geri Crank led as President . . . SAE Violet Queen, Jeannie Ball . . . Homecoming float built with Upham . . . Pre Orch Gayle Evans, Karolyn Stoker . . . Orchesis Carole Hurley . . . Hell Divers Cathy Wood, Nancy Weigelt, Judy Bauman . . . Vandaleers Paula West, Glenda Barney, Betty Tannahill, Nancy Simpson, Nancy May, Judy Bauman, Susie Trail . . . Fall costume dance with Judy Bauman and Pat Wees winning as "Ma and Pa Kettle," Judy as Pa and Pat as Ma . . . Carole Hurley was active in drama productions . . . Navy Color Girl Jeannie Ball . . . Exec. Board Candidate Chris Reynolds . . .

Spring Dinner Dance "Garden In the Rain" . . . 100 per cent in the Blood Drive . . . Prettiest Legs winner Nancy Weigelt . . . Campus Union Party Treasurer Nancy Rambeau . . . Blue Key entry "Man" with twelve members participating . . . Phi Chi Theta Judy Stickney . . . Phi Upsilon Omicron Charlotte Aldrich, Sharon Larson . . . Sigma Alpha Iota Paula West, Rae Patton, Ann Clark . . . Alpha Lambda Delta Judy Stickney . . . Spurs Diane Soper, Judy Stickney . . . tapped by Vandalettes Jeannie Ball . . . During spring vacation we lost one assistant housemother, Lavonne Bell through marriage and gained another, Betty Hutchison . . . all these helped towards a smashing year.

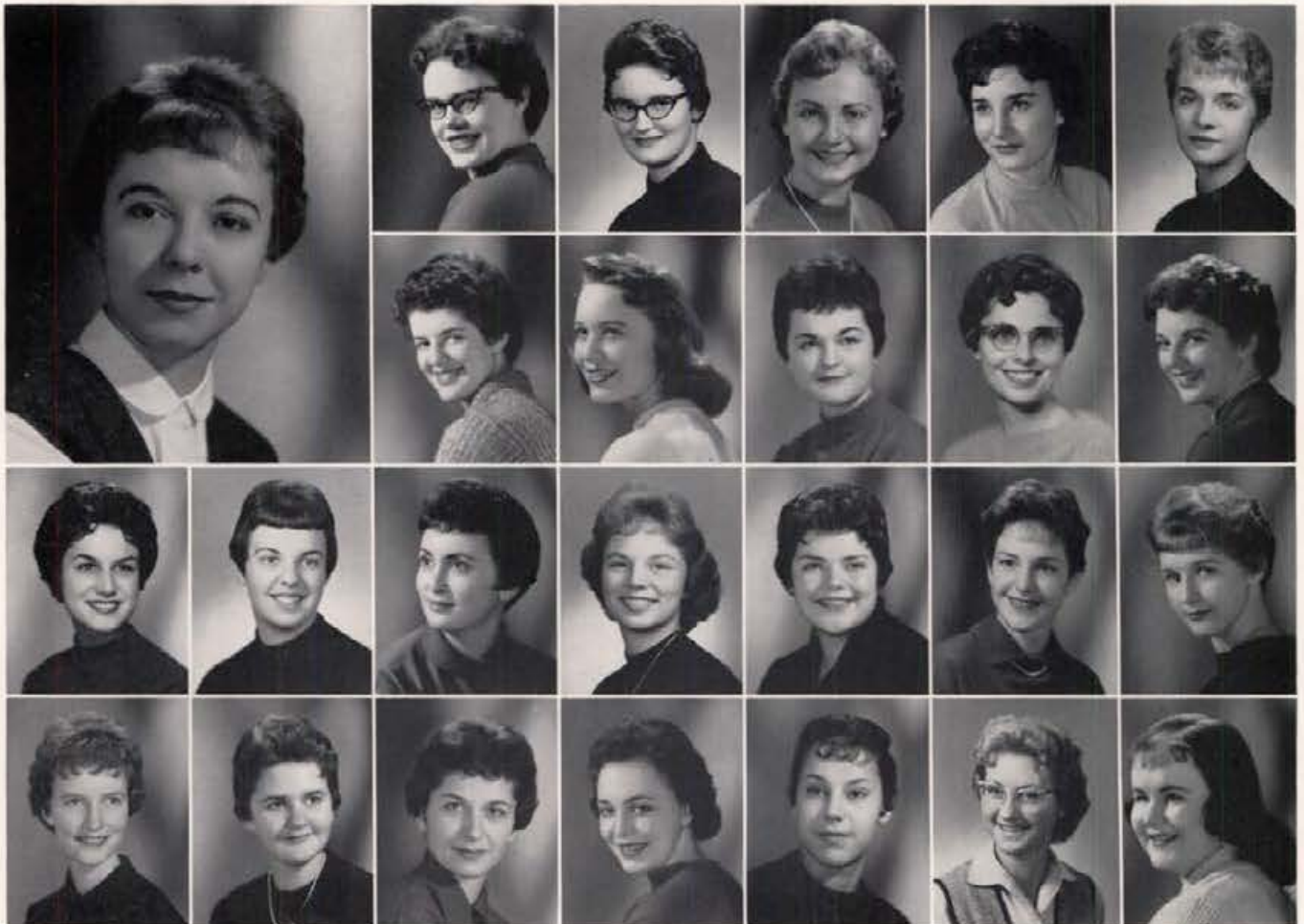

GERI CRANK, *President*

Bobbie Caporasa  
Sharon Delaney

Sharon Carpenter  
Laura Doty

Gail Agee  
Judy Bauman  
Ann Clark  
Margaret Dunham

Glenda Alexander  
Rochelle Beaudreau  
Kay Conover  
Gayle Evans

Rogene Alger  
Shannon Beck  
Sandy Cota  
Marie Freeze

Doris Baker  
LaVonne Bell  
Sue Cox  
Joyce Frisch

Janine Ball  
Barbara Britt  
Pat Crank  
Anne Gaffney



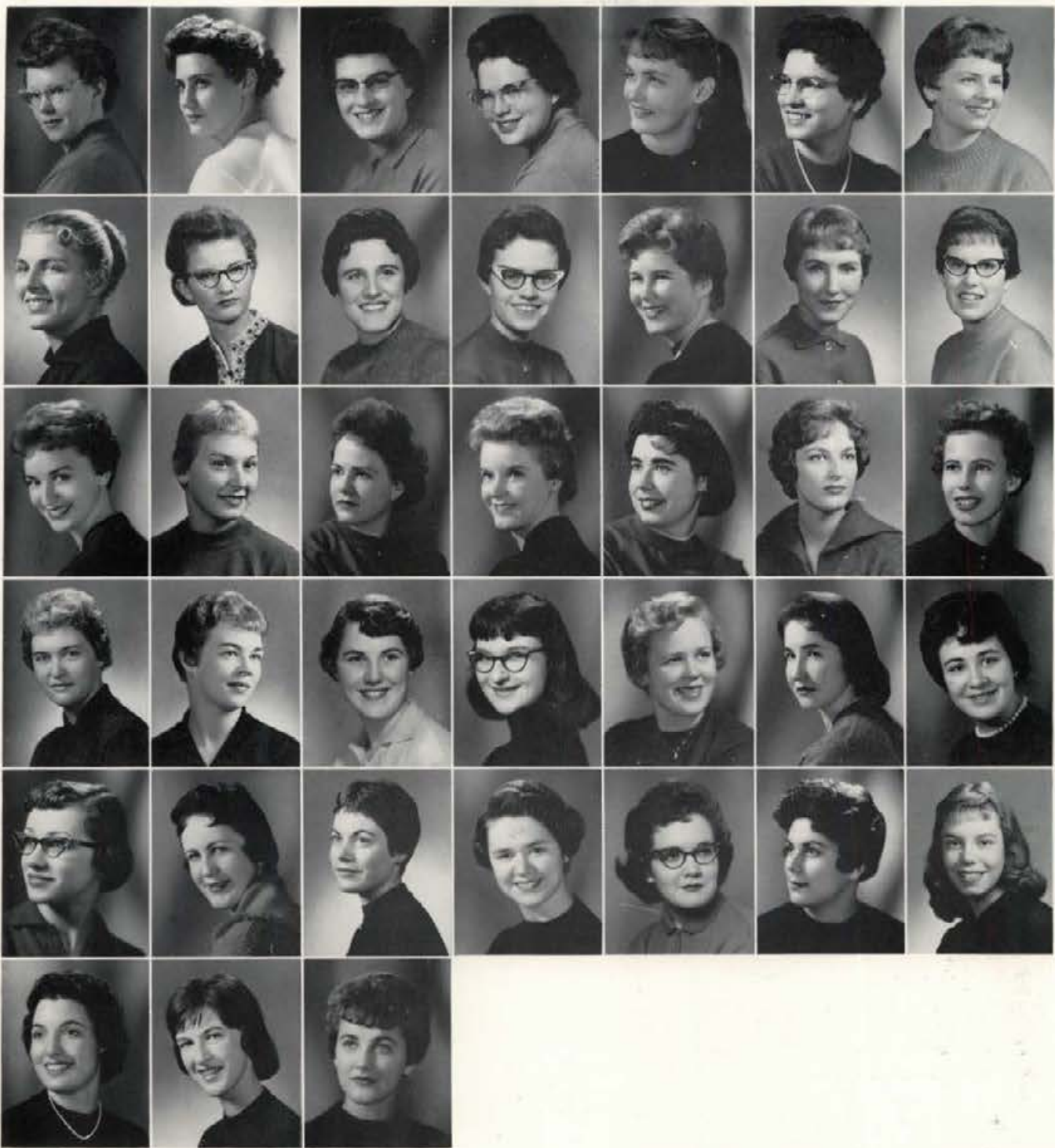

Karol Green  
Shirley Krohn  
Ellen Peterson  
Jane Schaefer  
Judy Stickney  
Paula West

Noel Harrington  
Sharon Larsen  
Sally Peterson  
Sally Schaefer  
Karolyn Stoker  
Susy Williams

Donna Harwood  
Joan Mercer  
Nancy Porter  
Freda Schmid  
Toni Thynen  
Maxine Yount

Marilyn Hereth  
Kay Myers  
Kay Price  
Nancy Simpson  
Helen Tomlinson

Carole Hurley  
Pat Norseth  
Nancy Rambeau  
Peggy Sinnemaki  
Susan Trail

Ruth Hurst  
Gail Olson  
Chris Reynolds  
Joan Sonnen  
Elberta Truchot

Martha Keely  
Rae Patton  
Jill Sandmeyer  
Diane Soper  
Nancy Weigelt

Scrubbing the car for Homecoming Weekend



Sleepy time gals



# French House

Lynda D., Patsy S. and Mrs. Braun were the guiding forces behind the past year at French House . . . we built a homecoming float with the Delta Sigs . . . and sold a "cure-all" at the Campus Chest Medicine Show with the Sigma Chis and TMA—did you drink any? . . . under a "Bleed for French" campaign we went over our quota in the Blood Drive . . . represented Oklahoma in the mock convention . . . two dances: Christmas formal, "Misty," and the annual French dance, "Cafe Sur le Seine" . . . held a rummage sale . . .

Senior fireside and tubbings . . . freshman sneak . . . Honors: Spurs—Ann Albee, "I" Club and Sigma Pi Sigma—Khris Allen, Alpha Lambda Delta—Barbara Simon, Holly Queen runner-up—Brenda B., "I" Club President and WRA Vice President—Marian C., RHC Secretary Linda C. . . Frenchites were found in Pre Orc, U. Singers, Hell Divers, Li'l Abner, and Vandaleers . . . Water fights, exchanges, pinnings, engagements and weddings fill out the picture of a very full year at French House.



LYNDA DAILEY, <i>President</i>		Pat Bates	Raylene Baune	Karen Bell	Joan Berdahl	Mary Ann Berry
Jan Garrison	Alice Gibbs	Diane Billings	Marian Clark	Carol Collis	Bertha Covington	Linda Croy
		Evelyn Hammond	Liola L. Hawkins	Judy Hellinger	Sherral Holliday	Deanna Huff



Our Homecoming float built with the Delta Sigs . . . A bunch of stuffed animals

# French House

French House



Marilyn Hustler  
Verna Lee Lott  
Pat Schlueter  
Cathy O'Connor

Joyce Itano  
LaMoyne Lyda  
Norma Schroeder  
Penny Papes

Helen Johnsen  
Pat McBoyle  
Lois Seubert  
Carol Plummer

Jean McLeod  
Barbara Simon  
Sonja Quale

Diane Mattson  
Della Smith  
Joyce Renfro

Patricia Mielke  
Colleen St. Claire  
Cathy Weiszhaar

Dorothy Scarcello  
Pat Stanger  
Pat Williams

Helen Schiffler  
Mary Stinchcomb  
Joy Yockey



Saturday night blues



Don't drop our darling Miss Purvy

# Alpha Tau Omega

Activities combined with scholarship . . . the 1959-60 motto at the house of Tau, the nearest Greek living group to the SUB.

Ranking fourth among the fraternity pledge classes, ATO also had time to send men out on campus, looking at the next year's co-captains of the basketball team, James and Williams . . . James given best sportsmanship award on this year's team.

Men in activities . . . next year's Jason, Neil Leitner, also president of Sigma Delta Chi, member of Blue Key . . . Kerby, president of ASCE . . . Fox, Schow and Exum tapped for IK's . . . Woofter, Phi Epsilon Kappa . . . Johnson, Patton, Sigma Delta Chi . . . McClanahan, Erwin, Vial, Scabbard and Blade.

Men in sports . . . Worley, Vial, Davidson, football . . . Wombolt and Porter, frosh basketball stars . . . Luttrupp, track . . . Dennis, swimming, voted "Most Outstanding Swimmer" . . . Woofter and Mooney, baseball.



Alpha Tau Omega Fraternity

We remember . . . Esky gal Camille Johnson, Kappa . . . hootin' and hollerin' at the Pi Phi Halloween exchange . . . real bang at the tin can dance . . . functioned at the spring cruise . . . Carlson getting scholarship to Minnesota, winner of regional Arkle Clark award, Sigma Tau, all around graduating senior.

TOM JACOBS, *President*

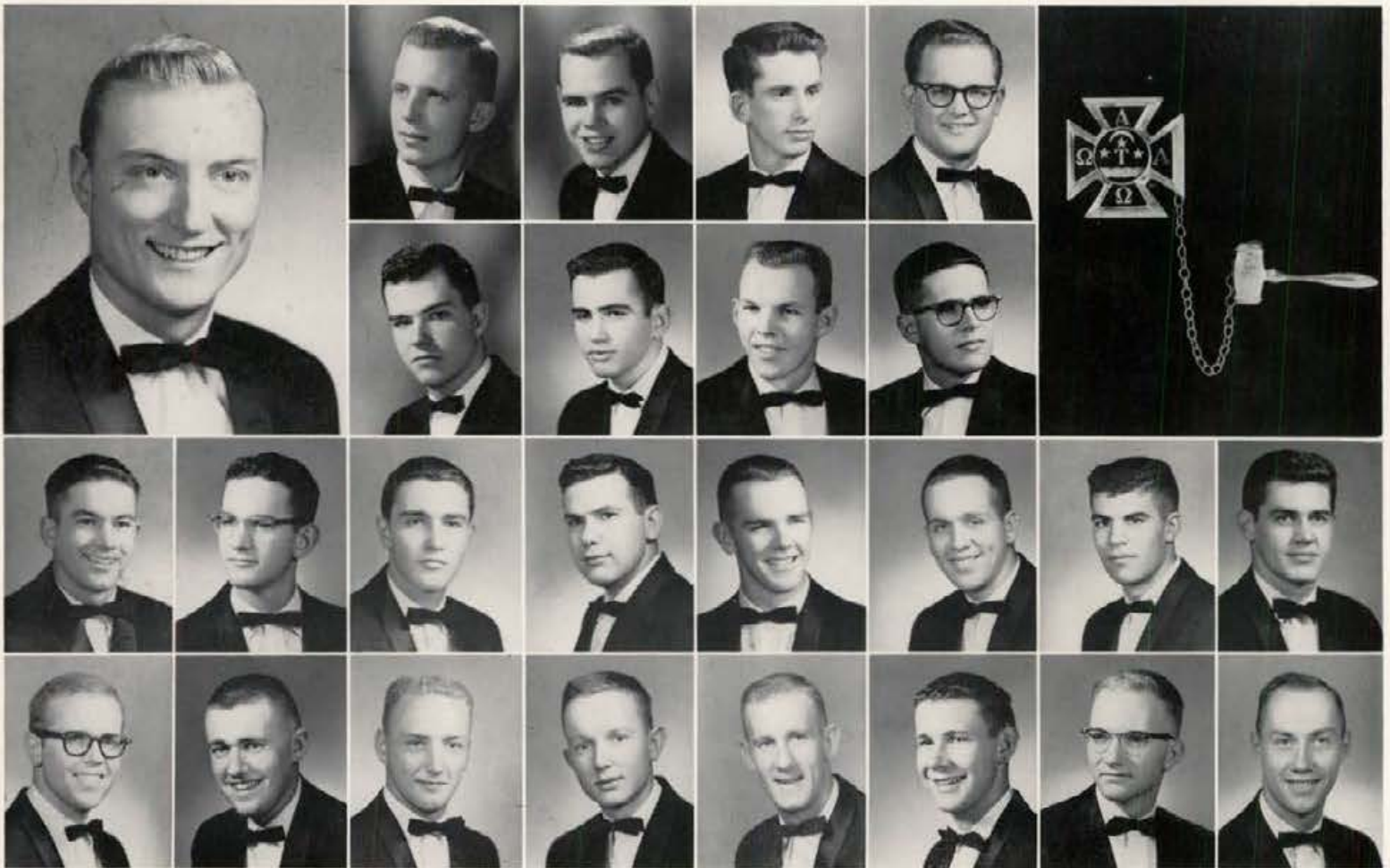

John Ebbert	Garth Eimers	John Allgair	Eric Carlson	Dave Carneiro	Jerry Craven		
Jerry Garthe	Harold Gustafson	R. Cunningham	Jim Davidson	Dale Dennis	Bob Drummond		
		M. C. Elliot	Richard Erwin	Ed Exum	John Fox	Pete Fredrickson	James Freeland
		Robert Horton	Don Hull	Dale James	Ron Jarvey	Walt Johnson	C. James Jurens



Ring around the rosy

# Alpha Tau Omega

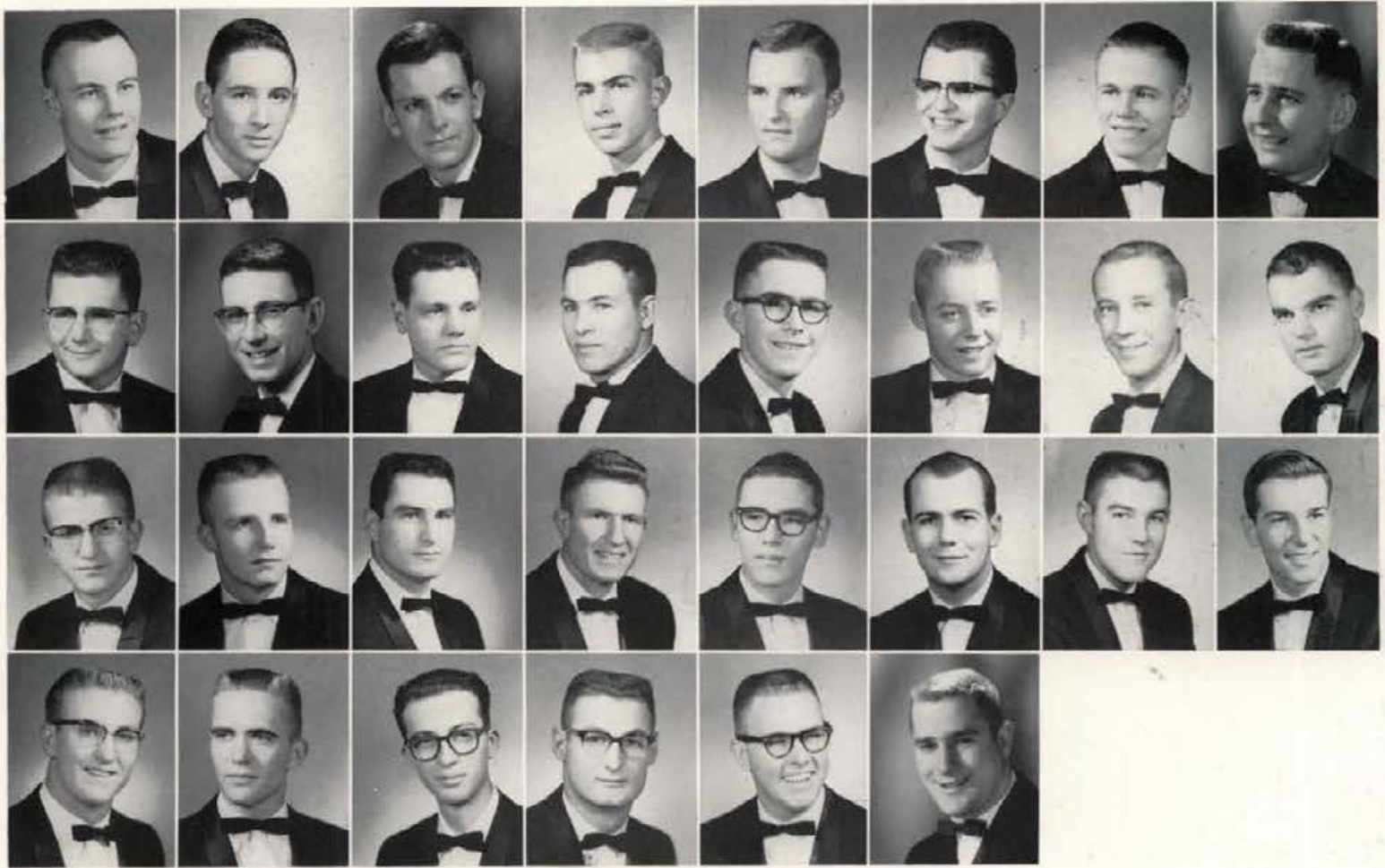

W. Roy Kays	Tom Keller	Lynn Kerby	Fred Laidlan	Neil Leitner	Bill Line	Jim Linhart	Stan Martin
Jerry Mason	Ken McDonald	Bob McGinty	Dick Moony	Ralph Nelson	David Patton	Tom Pekarna	Mike Robb
Robert Schow	Bob Smith	Jack Smith	Dan Suhr	Mike Sullivan	Bill Tiger	George Tuckhardt	Tom Turek
Darrel Vail	Jerry Wicks	Ruland Williams	Jeff Wombolt	Darrell Woolfer	Judd Worley		

# Beta Theta Pi



Beta Theta Pi Fraternity

Big year for the Betas—McCowan elected to the ASUI presidency . . . senior class prexy Bill Agee one of top ten seniors . . . second in Dad's Day decorations and homecoming float . . . Okeson named scribe of IK's . . . four-pointer Carlson tapped for Phi Eta Sigma . . . Ferris, Okeson, Carlson new IK's . . . Litton and McCowan in Blue Key . . . Gamma Gamma chapter outstanding northwest Beta, activities, third year in a row . . . second at northwest Beta songfest . . . scored well in intramural basketball and turkey trot . . . McCowan and Litton new Silver Lances . . . Carlson to be chairman of frosh orientation . . . Litton takes

over house presidency from Gneckow . . . Carolan, Vervaeke, Johnson, Lunde, Schaat, Rank, McCowan, Grosvold, Hansen, Livingston, Paulson, Modie and Lyon on varsity teams, Croy, Hires and Smart on frosh teams . . . Modie named by Arg outstanding varsity golfer, Grosvold named outstanding skier . . . Sorensen MC of Dad's Day talent show, Agee and Hague MC's of Blue Key talent show . . . Brown (president) and Grimes to be on SUB program council . . . Many pinnings, engagements, marriages . . . another great year for Beta Theta Pi.

GERRY GNECROW, President

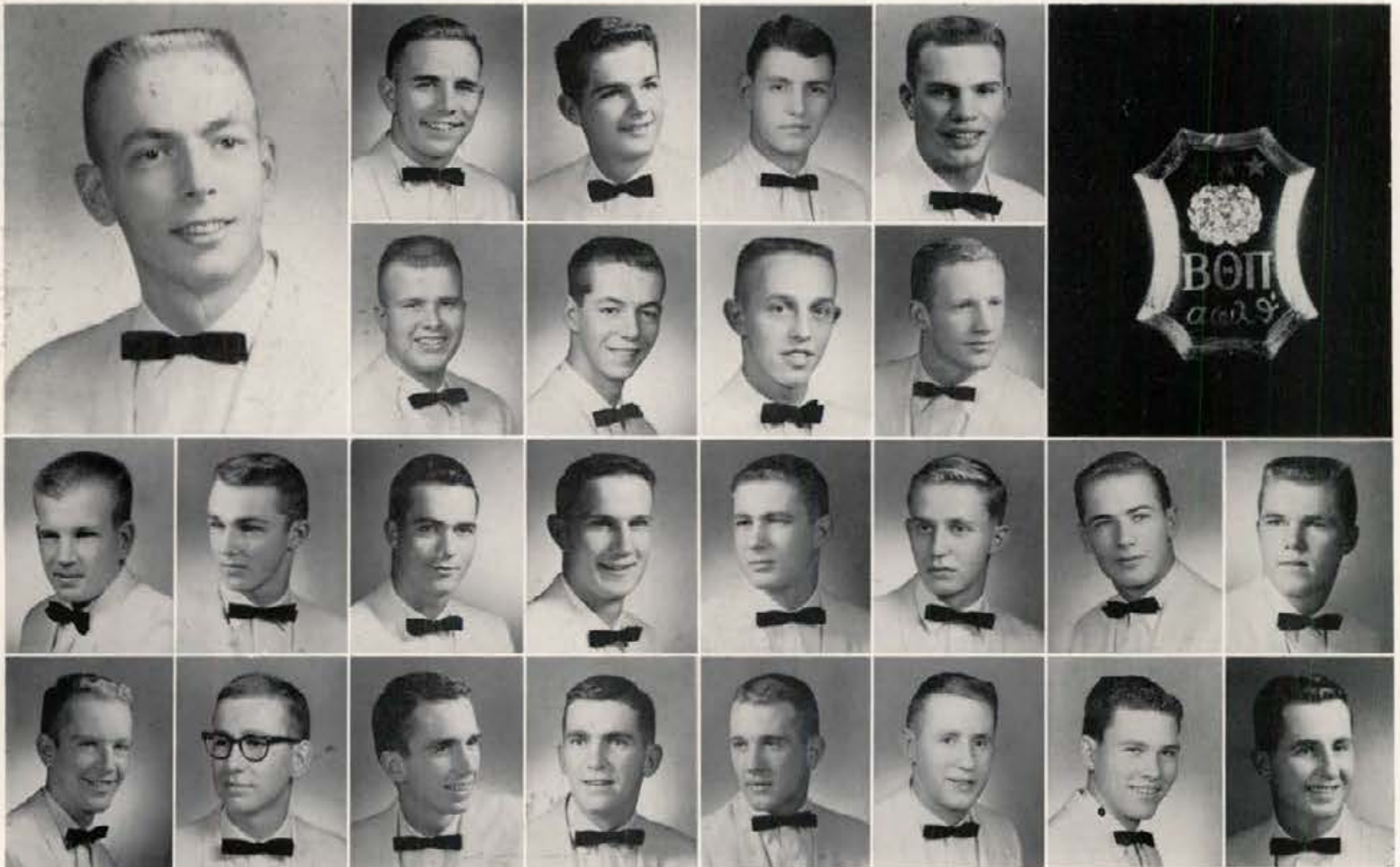

Gale Conard  
John Ferris

Butch Croy  
John Gamble

Bill Agee  
Bruce Campbell  
Tim Daley  
Tim Green

Bert Allen  
Gary Carlson  
Danny Danielson  
Larry Grimes

Bob Brown  
Herb Carlson  
Steve Deal  
Denny Hague

Garth Brown  
Reginal Carolan  
Gary Doty  
Bob Hansen

Fred Elsberry  
Dick Harris

David Emery  
Norman House

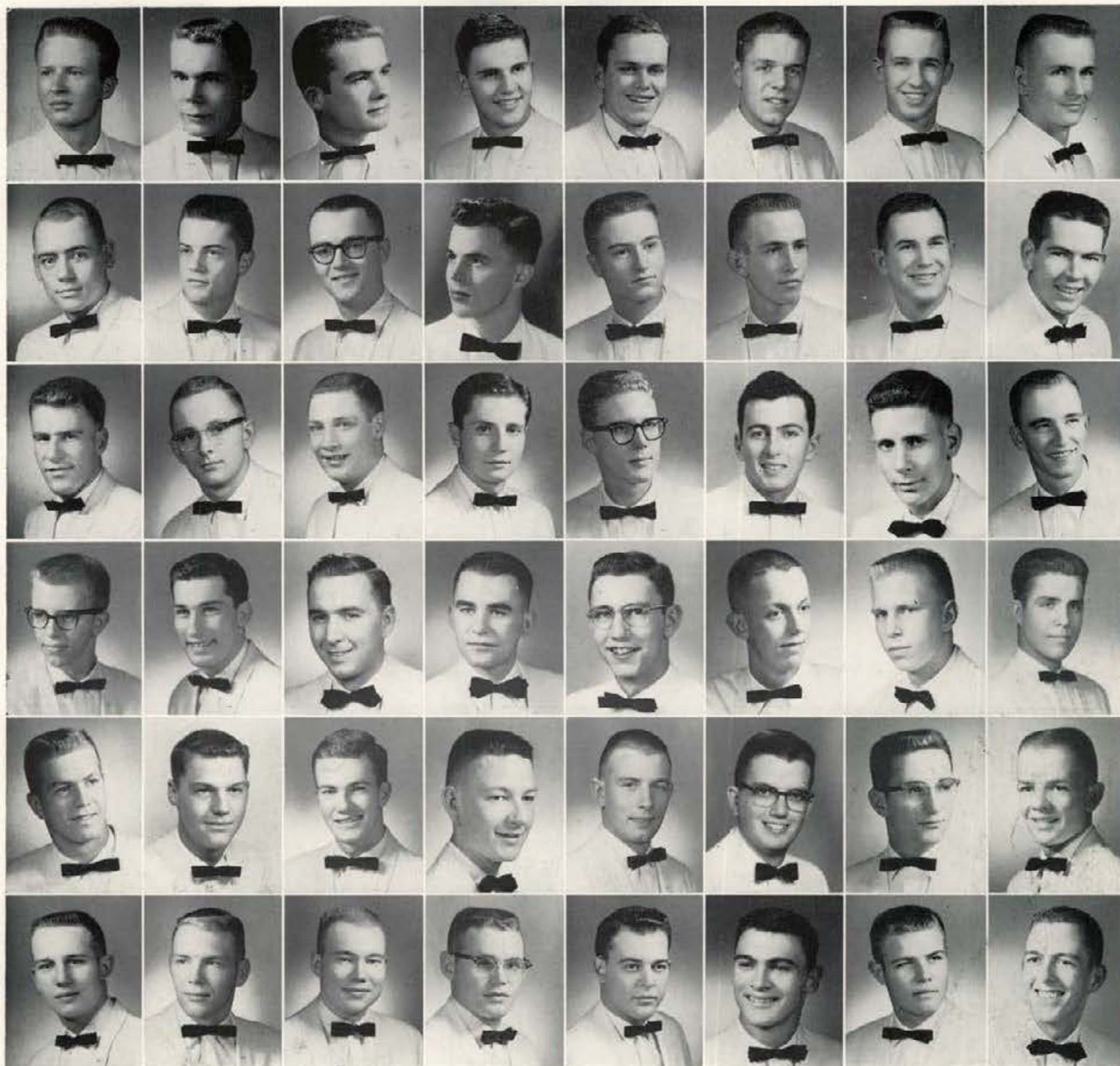

Gary Hudelson  
David Landon  
Frank Lyons  
Bill Montgomery  
Gary Post  
Tom Smith

Lance Johnson  
Denny Langdon  
Randy Litton  
David Munn  
Chuck Rank  
Dean Sorensen

LeRoy Johnson  
Van B. Larson  
Bruce McCowan  
Neal Newhouse  
Tom Ratcliffe  
Mike Stowe

Delbert Jones  
Phillip Layton  
Bill McDonald  
Jon Nilsson  
John Remsberg  
John Turner

Tom Kale  
Jim Libbey  
Dennis McLean  
Jim Okeson  
Stuart Robertson  
Bob Vervaike

Ron Keely  
Art Lindermer  
Lee Miller  
Larry Parberry  
Duane Saxton  
John Walcott

Carl Kelly  
Bob Livingston  
Don Modie  
Robert Parkinson  
Larry Schoat  
Skip Ward



Kent Hove  
Michael Killien  
Hilmar Lunde  
Neil Modie  
Jim Paulson  
Bob Smart  
Dick Wyatt

The Senator pays a visit



**Beta  
Theta  
Pi**

# Delta Chi

Another big year for Delta Chi. The year started with a bang with the homecoming float of Delta Chi and Tri Delt placing third. Also winner of Dad's Day trophy. One hundred per cent participation in blood drive. Intramurals better

than ever. One of top in football; winner of "B" basketball trophy; the top in softball play. Functions included the Pledge Dance, Pirates Dance, Misty Dance and the climax of all, the Spring Formal.

Delta Chi Fraternity



JON MELLON, *President*

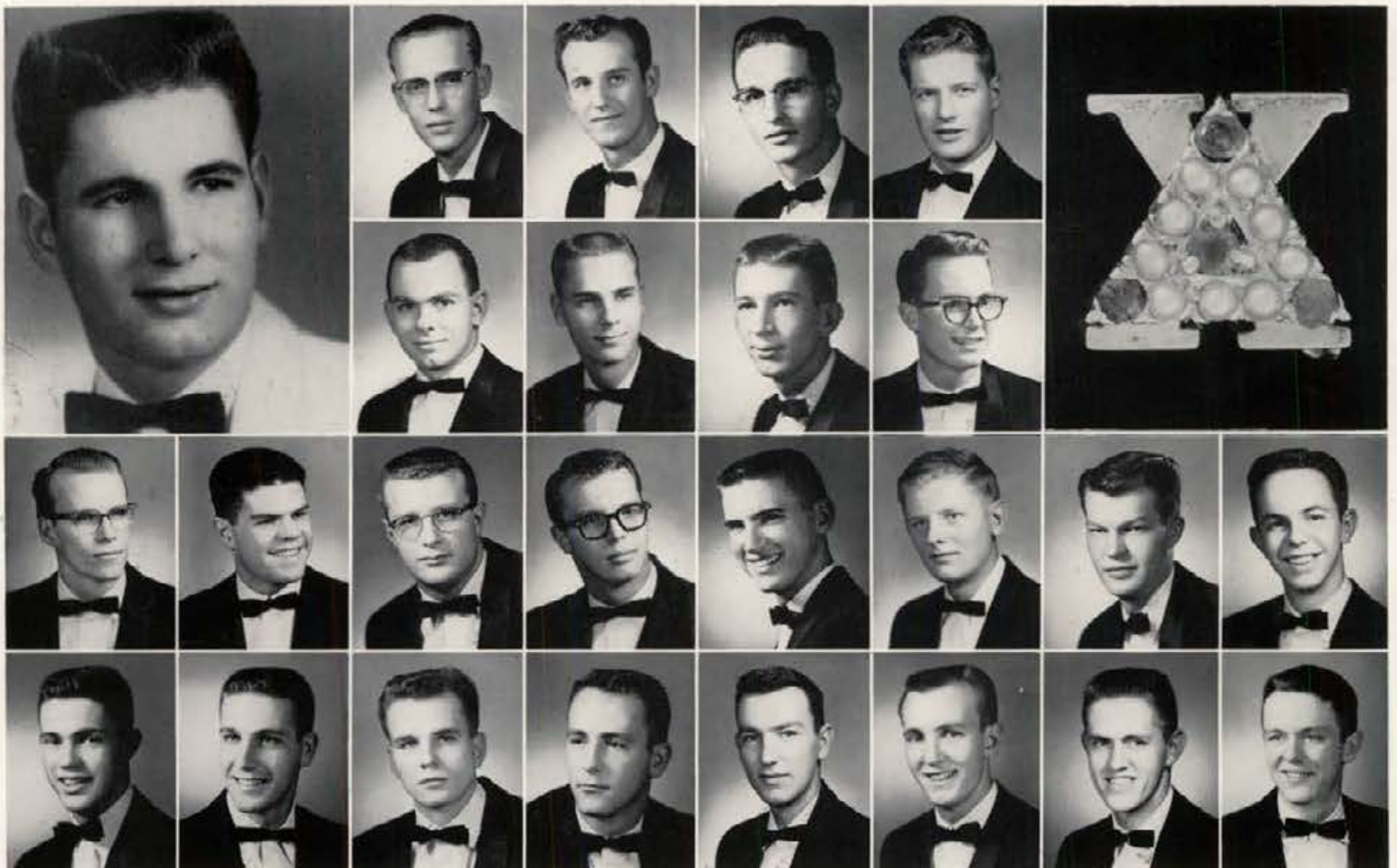

Bob Crosno  
Ralph Hatch

Bill Evans  
Don Heitt

Jim Assendrup  
Gene Callahan  
Steve Gibson  
Gary Hughes

Larry Bardsley  
Larry Cantrell  
Ron Goodwin  
Don Irvine

Gary Brannan  
George Christensen  
Del Gowland  
Harry Labbee

Denny Burnside  
Sam Collet  
Dick Gulley  
Bob Lea

Stuart Haines  
Harry Light

Stan Hall  
Herbert Malany



Another good year of campus participation with Delta Chi members of the Argonaut staff, Radio-TV guild, KUOI, IK's, Pershing rifles, Vandaleers, Vandal Band, "I" Club and various ASUI committees. KUOI station manager a Delta Chi. Delta Chis score in varsity sports in-

cluding football, basketball, baseball and track. Candlelight pinning serenade acclaimed top on campus. Initiates worked at recreation center during HELP week. Delta Chi conclave at Seattle was choice function. High sights are set for the coming fall.

## Delta Chi



Tender, Isn't It?



What's with the outdoors indoors?

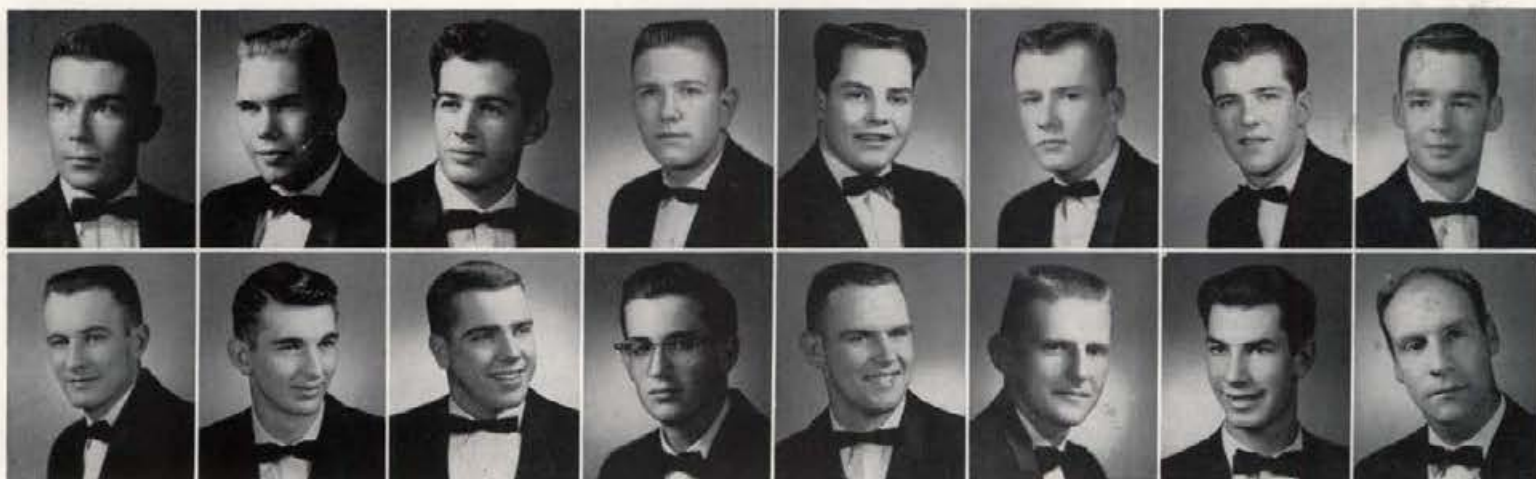

Duane Marler  
Mel Shangle

Terry Marwin  
Jim Shaw

Larry Mashburn  
Gary Vandiver

Dave Mulalley  
Peter Welch

John Niemen  
Dick Wisenor

Gordon Peterson  
Bruce Woody

Vic Rae  
Warren Wubker

Stan Sales  
Frank Wyatt

# Delta Sigma Phi

A good year at the Delta Sig house saw the beginnings of a mothers' auxiliary . . . float-building fun with the giant nebbish Homecoming weekend . . . many serenades . . . firesides with the Delta Sig combo . . . Toby the cannon met his death proclaiming the Greek triumph in student body elections . . . Arny Candary, ASUI yell leader . . . Karl Bittenbender, top senior . . . Dick Stiles, chairman of Jazz in the Bucket . . . two men tapped for IK's . . . Bill Hobby and Ron Houghtalin

elected to IK offices . . . first place in Campus Chest . . . trophy for the largest percentage of beards on Dad's Day . . . Ken Maren, starting center for the Vandal basketball team . . . chapter celebrates its tenth anniversary . . . initiation of Dr. Floyd Tolleson . . . Greek Championship in volleyball . . . Marge Marshall, DG, crowned Dream Girl, 1960-61 at annual Carnation Ball, rounding out year's activities . . . ready for a big year at the Delta Sig house in 1960-61.



Delta Sigma Phi  
Fraternity

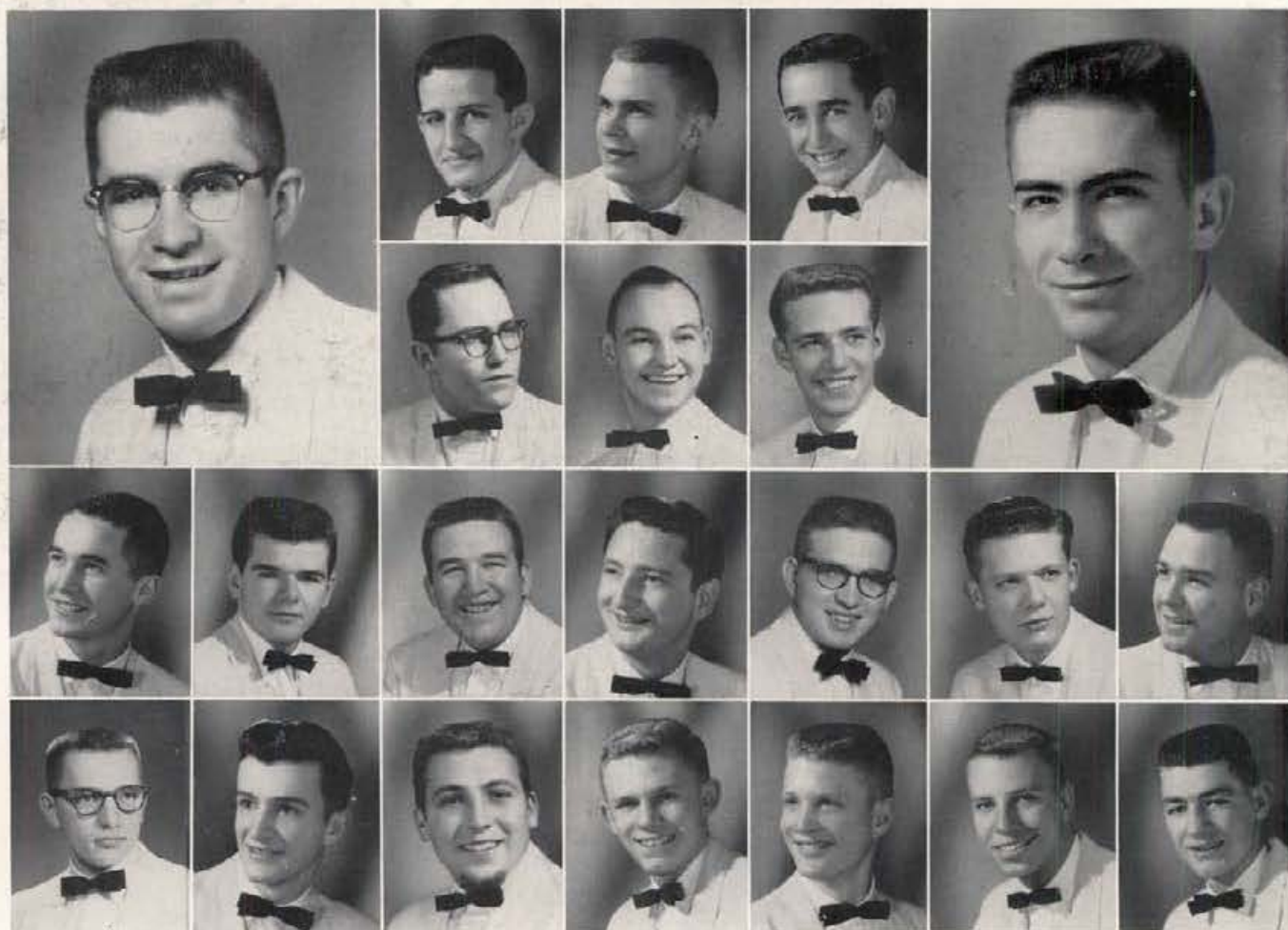

**First Semester**  
**ROSS PETERSON, President**  
Art Bourassa      Jim Byrnes  
Fred Fricke      Walter Garman

Art Albanese  
John Beckwith  
Jim Carpenter  
Ray Gomes

Jim Barnhart  
Karl Bittenbender  
Russell Crockett  
Roger Gregory

Hal Barron  
Ted Boam  
Gene Dunn  
Bill Nobdy

**Second Semester**  
**GLADE OBERHANSLI, President**  
Eldon Fedler      Wm. M. Fischer  
Ron Houghtalin      Keith Huettig



Moonlight pinning serenade!



Our girl, Marge!

# Delta Sigma Phi



Paul Jauregui  
Gerald Metcalf  
Richard Stiles

Robert Johns  
Jim Metcalf  
Gordon Stobie

Jim Judd  
Franklin Oduber  
Paul Webb

Frank Kasunic  
Dwight Patton  
Sam White

Jack Kocher  
Richard Petersen  
Tom Williams

Iver J. Longeteig  
Bill Potter  
Larry Young

Ken Maren  
Robert Rinchart  
Ron Zwitter

Malcom McClain  
Paul Stewart  
Robert Scott

# Delta Tau Delta

The Delts charged through another banner year . . . IK's Robertson, Saneholtz and Amntmann . . . Holy Grail, Allred . . . Blue Key, Bernard, Schumaker, Potter, Fitzgerald, Rene . . . Fitzgerald ASUI vice president, junior president . . . Schini, sophomore president . . . First in intramurals, winning cross-country and horseshoes . . . Pershing Rifles, Michael, Sockvitne . . . Scabbard and Blade, Child (president), Conklin, Ward . . . Hell Divers, Schini (president), Crowe, Watson and Tyson . . . Rene, IFC president . . . Phi Eta Sigma, Robertson and Tyson . . . football, Nelsen, Davies; cross-country, Amntmann; basketball, Walton; swimming, Watson, Lawrence, Tyson; track, Doyle, Adams, Michael; tennis, Hervey; Golf, Hansen; baseball, Tripp . . . frosh football, Schmidt, Kulm; frosh cross-country and track, Amntmann; basketball, Barret . . . Bill Sholes, Social Coordination Council president . . . Sigma Delta Phi, Iverson . . . McDougal, pre-med honorary . . . a hopping social year with the pledge dance, Odd Ball Dance, Russian Ball, spring formal, spring picnic and numerous exchanges . . . Potter, outstanding PE major . . . second on campus in grade point for both house and pledges . . . one of our best with a lot more to come.

Delta Tau Delta Fraternity



DICK RENE  
President



Jack Acree  
Ron Adams  
Frank Allen  
Duane Allred



Bruce Anderson  
Kent Angerbauer  
Dan Barrett  
Thomas Benjamin



Bob Bernard  
Bill Block  
Barry Burke  
Jim Child



Brody Conklin  
Larry Cross  
George Crowe  
Dick Davies



George Dickinson  
Jay Doyle  
John Duffy  
Del Eaton



Charles Eckery  
Vaughn Estrick  
Mike Felton  
John Fitzgerald





It's a bird! It's a plane ...



FABulous

*Delta  
Tau  
Delta*

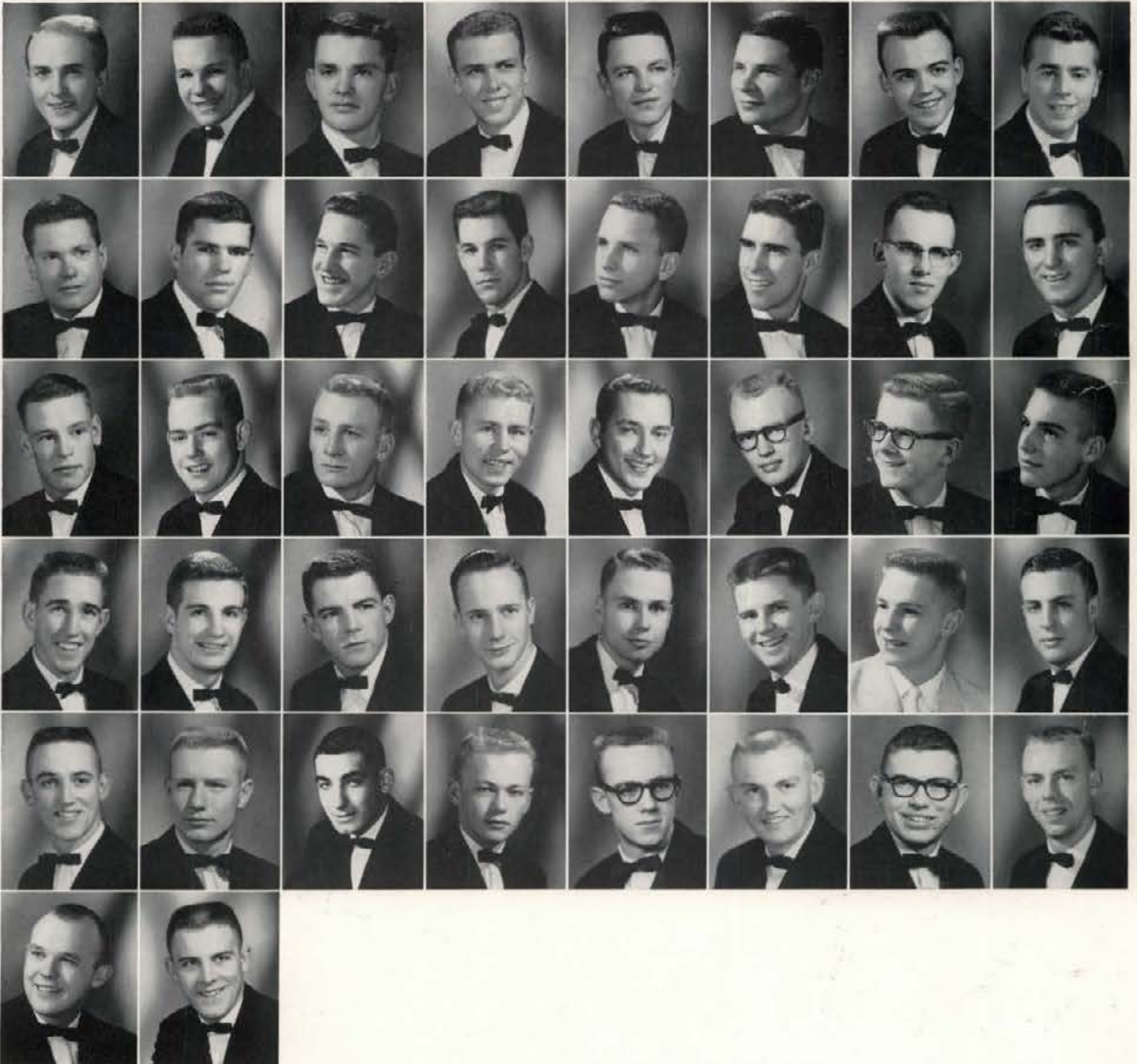

Jack Flack  
Henry W. Kipp  
Bill Miller  
Tom Schmidt  
Leonard Unzicker  
Don Winzeler

Norm Gissel  
Ron Kulm  
Mike Morgan  
Bill Scholes  
Scott Vaught  
Ronald Wise

Bob Hall  
Cliff Lawrence  
Theron Nelsen  
Bob Schumaker  
Bob Walton

Lynn Hansen  
Mike Lehman  
Glenn Potter  
Jerry S. Shively  
Theron Ward

Bob Henderson  
Walter Locke  
Robert Ridgeway  
Paul Sokvitne  
Mike Watson

Charles Hervey  
Don Lysinger  
Charles Robertson  
A. L. Swenson  
Ed Weide

Terry Holcomb  
Bud McDougal  
Robert Schini  
Larry Tripp  
Mike Williams

Dave Iverson  
Gary Michael  
Jerry Schmidt  
Bob Tyson  
Ray Willms

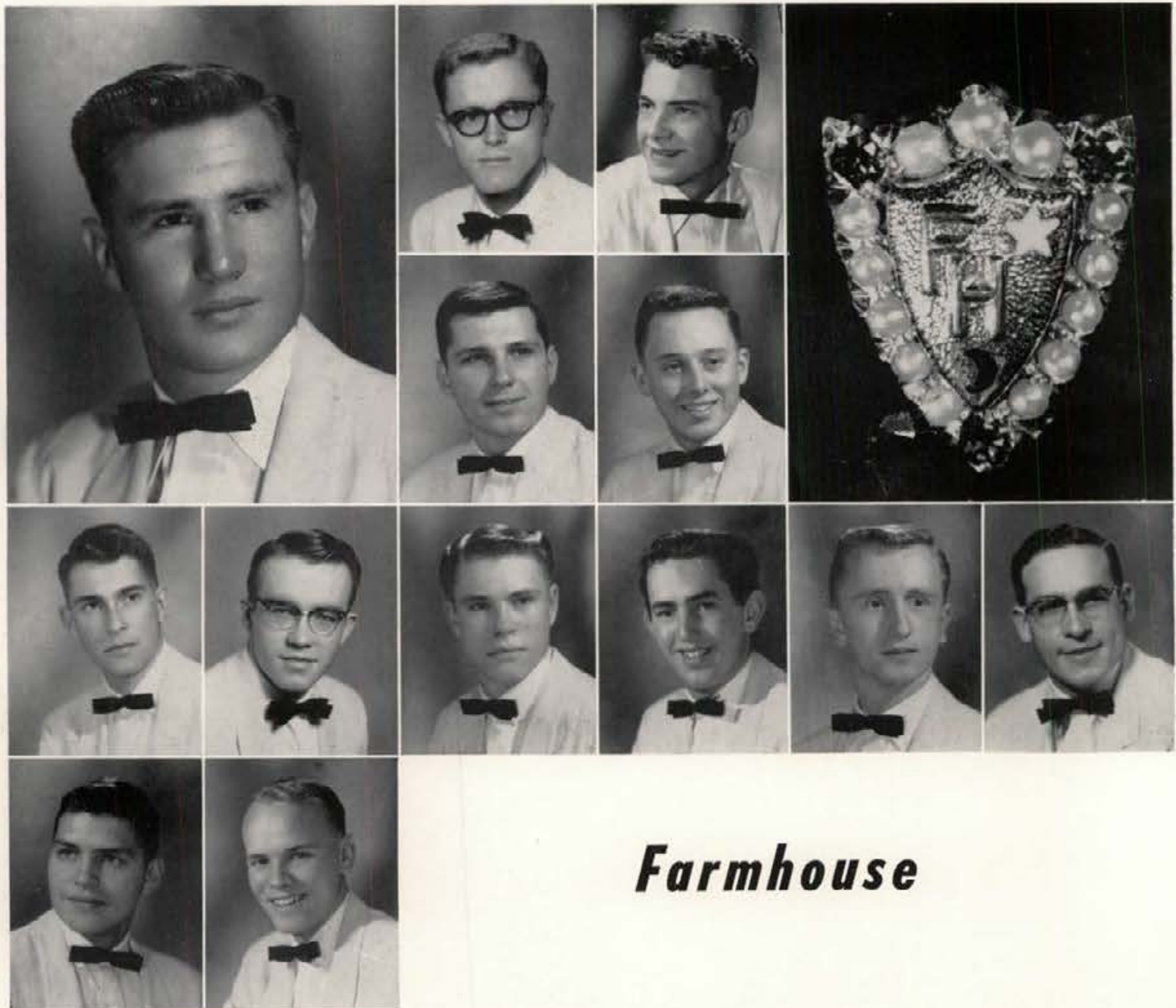

## Farmhouse

DON GRADWOHL, *President*

Robert Bradley  
Gordon Elliot

Clarence Chapmann  
Larry Harvey

Eugene Allen  
Dick Beier  
Ed L. Christensen

Bud Beasley  
Stephen Bonn  
Steve Davis

Terrence Denman

Philip Edwards

Still having growing pains, but all under the same roof . . . annual hayride . . . Sasser makes BMOC—Jr. class vice pres., Blue Key and Exec. Board—wrong door— . . . four members on judging team—was it fourth or first? . . . winter sleighride . . . sunrise engagement . . . Alpha Zeta taps Bradley, Hatfield, Allen and L. Sasser . . . Stroschein returns . . . Christensen makes regional IK viceroy . . . Denman heads East with the high-grade-point award . . . Chapmann, Lynn and Poulson tapped for IK's . . . scholarship trophy . . . Gradwohl pres. of ASAE and Outstanding

Ag Engineer . . . complete with fan club . . . \$6,400 worth of scholarships . . . Pi Gamma Mu and Xi Sigma Pi, one each . . . Allen Aggie of year . . . campus chest . . . Proshold heads for California—no luck with the nabids . . . Star and Crescent formal . . . Hatfield outstanding Ag Education student . . . numerous nutritious and enjoyable advisor type functions . . . songfest trophy . . . engaged, Allen, Harvey, and Jones . . . pinned, Bradley, Edwards, Lynn and Kohn-topp—had pin, never wore . . . steak fry and barn dance with the Tri Deltas.

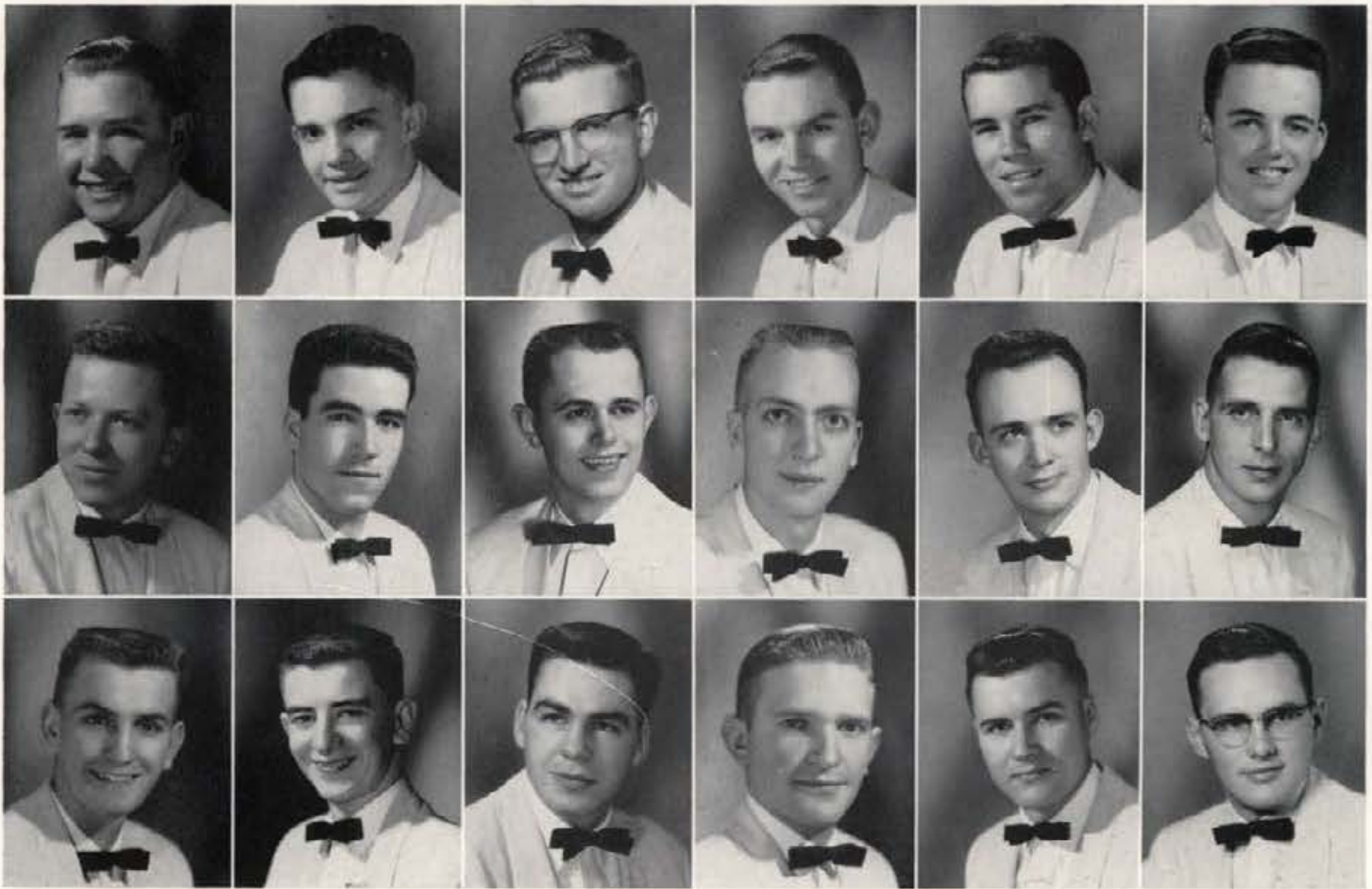

Darrell Hatfield  
Douglas Park  
Garth Sasser

Jerome Jankowski  
Julian Perez  
Lyle Sasser

Malcom King  
Ernest Polz  
Robert Schelske

Dean Kohntopp  
Neil J. Poulson  
Tom Stroschein

D. LaVerne Kulm  
Frederick I. Proshold  
Dale Turnipseed

Jeffrey Lynn  
Clarence R. Reed  
Dwayne Westfall



Farmhouse Fraternity

# Kappa Sigma

Kappa Sigs had another memorable year at 918 Blake . . . pledge dance, one of the best in history, followed by the hilarious house party, twelve full hours of gambling, tobogganing, banquet and the formal . . . spring highlights—spring formal and the delightful cruise, Mother's Day open house . . . able leadership under Bob Magnuson and "Sidney" Greenstreet . . . freshman successes—football, hustling Dawn Fannin and Cumer Green . . . swimming, Jerry Zaph and Tucker Cole . . . baseball, Pat Brubaker and Jim Zander . . . varsity lettermen—swimming, Ken Goodwin . . . baseball, Pat Townsend . . . scored high in intramurals . . . well repre-

sented in honoraries—Sigma Tau, IK, Alpha Zeta, Sigma Delta Chi, Sigma Gamma Epsilon, Phi Kappa Epsilon, etc. . . . Herb Hollinger on Argonaut staff . . . Roger Barr and Lossal Corwin nail down major roles in Li'l Abner . . . romance hits chapter, three marriages and a number of pinnings and engagements . . . regional conclave at Banff, Canada, more to follow . . . K-Sig trio cops honors in Blue Key talent show . . . "nail drivin' five plus one" Teke - Kappa Sig band push their talent to an all-time high . . . extensive remodeling to take place during summer vacation . . . as in '60, as in '06, Kappa Sigs keep chalking up tremendous years.



Kappa Sigma Fraternity



An informal tubbing!

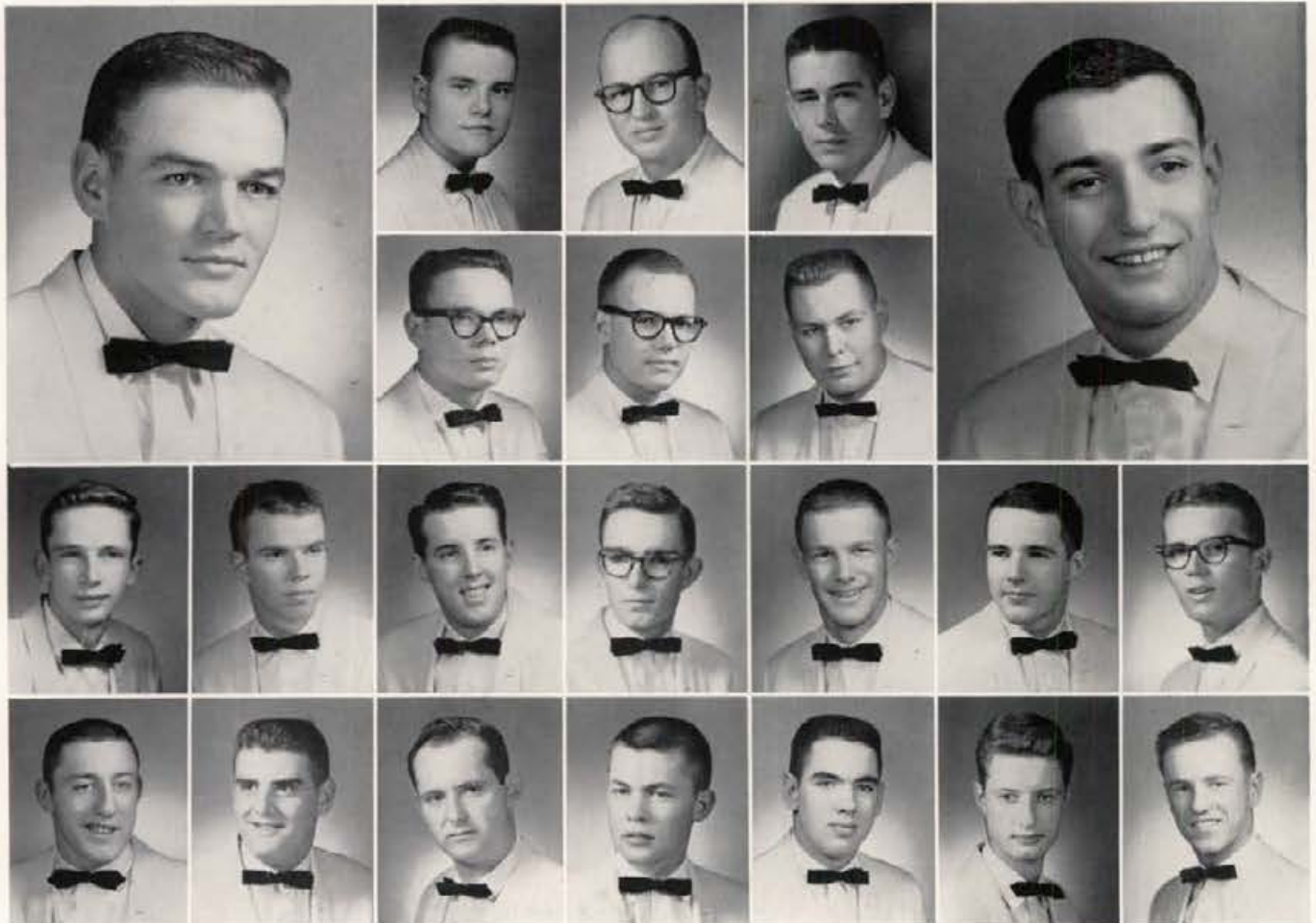

J. E. GREENSTREET, *President*  
Second Semester

Jim Brumskill      Buzz Buffington  
Dawn Fannin      Phil Gatlin

Ray Ames  
George Benson  
Tucker Cole  
Al Gilbert

Dee Andrews  
Ralph Bingham  
Mike Daly  
Jim Gissel

Roger Barr  
Jerry Bowers  
Jim Doll  
Cumer Green

BOB MAGNUSON, *President*  
First Semester

Joe Dunn      Jan Evans  
Lane Groves      Herb Hollinger



# Kappa Sigma

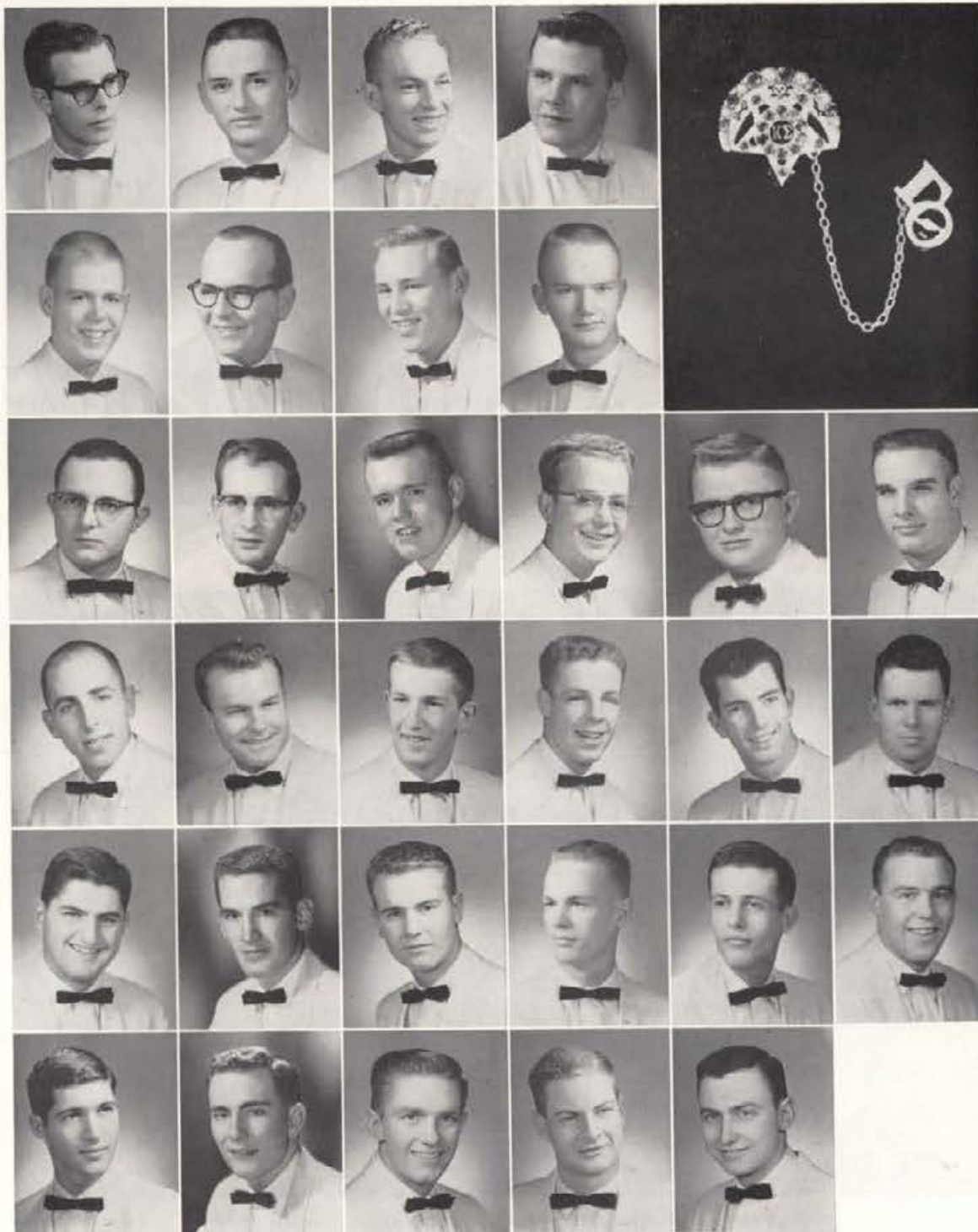

Jon Hollinger  
Lee Holloway  
Wayne Ills  
Jerry Johnson

Jim King  
Russ Knopp  
Kirk Lewis  
John Magel

Jim McBride  
Leon McConville  
Jim McKissick  
Bill McNelley  
Lewis G. Meeks  
Clinton Mowery

Bill Olson  
Clint Owens  
Ken Powell  
Bob Quensel  
Jim Rogers  
John Rasmussen

Don Smith  
Dennis Solt  
Jarold Swafford  
Bill Thompson  
Lee Townsend  
Pat Townsend

Jim Van Sickle  
Roger Watts  
Larry Williamson  
Ken Yahrees  
Jim Zander

# Lambda Chi Alpha

All Hail, All Hail To Lambda Chi, Our Fair Fraternity . . . joined forces with the Alpha Gams for the homecoming float . . . our Crescent Girl, Celeste Jones, Gamma Phi . . . pinnings, engagements, marriages . . . a jam-packed social calendar . . . roaring twenties pledge dance . . . Tom and Jerry Christmas party . . . Founders Day Banquet and Crescent Girl Dance . . . numerous pledge and all-house exchanges . . . initiated Christmas door decoration contest . . . received Sigma Chi Foundation trophy for scholastic improvement as house grade point continued to soar . . . firesides and serenades . . . men tapped for honoraries . . . active members of campus organizations . . . IK's, Phi Eta Sigma, Alpha Zeta, Argonaut, Gem of the Mountains, KUOI, Hell Divers, Pershing Rifles, ASUI committees, dramatics . . . a tremendous year for the men who wear the crescent.



The earsplitting eight plus three  
Lambda Chi Alpha Fraternity



CLINT GARDNER, *President*

Fred Decker

Don Duggan

Darwin Afdahl  
Jerry Boyd  
D. Franklin, Jr.

Arnold Ayers  
Randy Campbell  
Marshall Hauck

Don Black  
James A. Cornie  
Peter B. Henault

Warren B. Hoit

Don Howard



What're they serving back there?

# Lambda Chi Alpha



Fred Nelson receives the outstanding pledge paddle with hesitant gratitude.



Terry Howe  
Tony Matson  
Gerald Sheffer

Ron Hulbert  
Jim Middendorf  
Steve Schaub

Jerry Hull  
Don Miller  
Laddie Taylor

Paul Jacobs  
Fred Nelson  
Rudy Zuberbuhler

Gerry Jones  
Merrill Oaks

Tom Joy  
Fred Otto

Eddie Kuncar  
Julius Peterson

Robert Lund  
Mike Robinson

# Phi Delta Theta

Phi Delta Theta  
Fraternity



The "castle painted blue and white" saw many activities and honors this year . . . participating with the DG's, we won first in the mixed division of Homecoming floats . . . we had three firsts in intramurals . . . successful pajama dance, Christmas formal and initiation dinner dance . . . along with this community service day, leaving the Moscow Opportunity School shining . . . the turtle

race proceeds helped the fund at Gritman Memorial Hospital . . . many spectators enjoyed the third annual Phi Delt Turtle Derby . . . closed out the social year with our annual orphans' picnic . . . many Phis joined the ranks of "those people prominent on campus" . . . with one great year behind us we anticipate one just as great ahead.

DAVE THOMPSON, *President*



Gordon R. Chester	R. Clericuzio	Roger Anderson	John Baggs	Edward W. Barney	H. T. Barraclough	Larry Fike	Skip French
Douglas Gaut	Bruce Greene	James Bennett	Jon Bledsoe	Doug Brown	Jorgen Bryln	Larry Holloway	Wally Huff
		John Dimeling	Dennis Ekwortzell	Ray Featherstone	Darrell Ferguson		
		Phil Hand	Joe Haynes	Jim Herrett	Mark Holbrook		

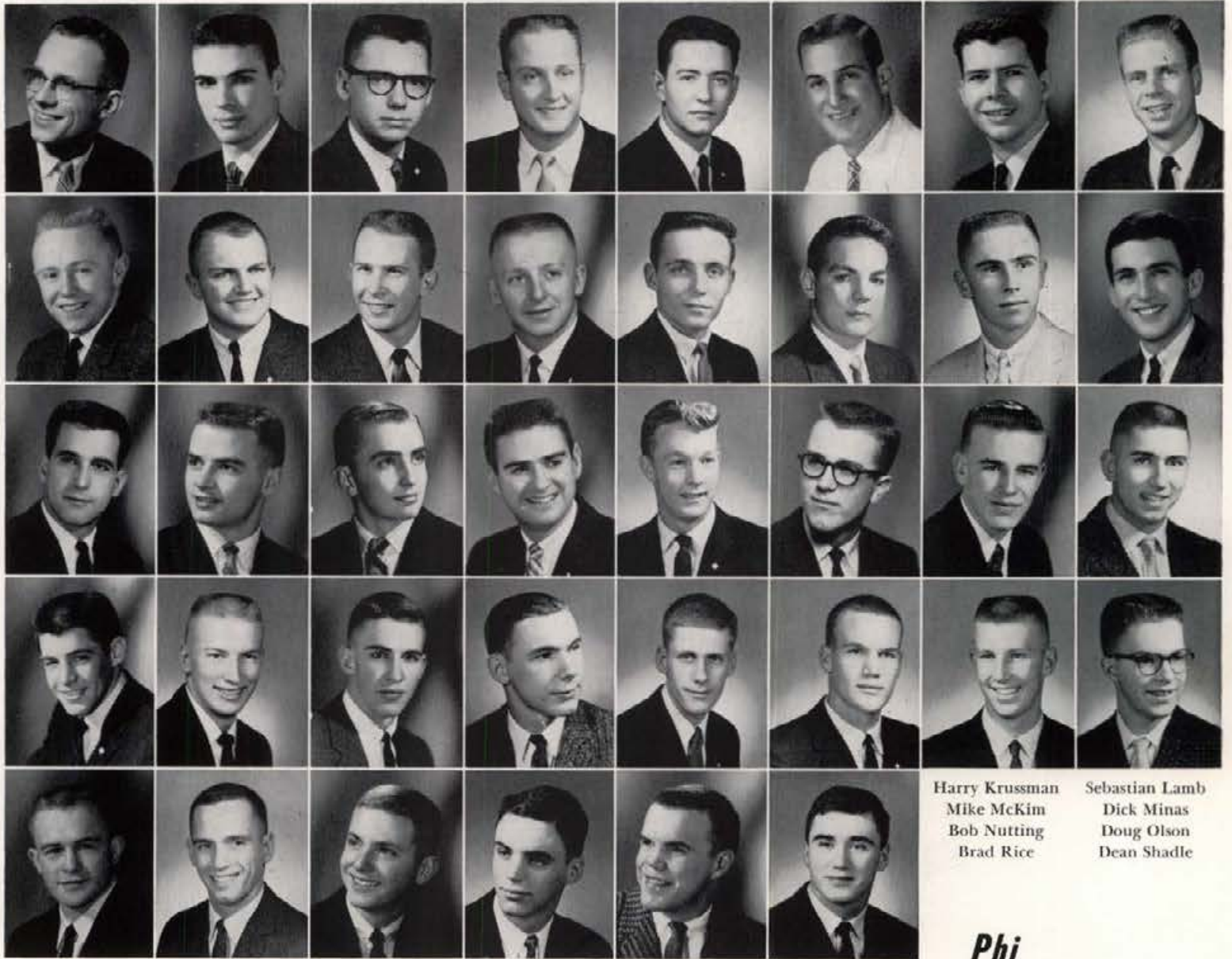

Harry Krussman  
 Mike McKim  
 Bob Nutting  
 Brad Rice  
 Sebastian Lamb  
 Dick Minas  
 Doug Olson  
 Dean Shadle

Frank Hunter  
 Bob Lee  
 James Minas  
 Bill Overholser  
 James Swayne

M. P. Hughes  
 Steve Lincoln  
 Jerry Mix  
 Jim Palmer  
 George Syring

Art Jensen  
 Brock Livingston  
 Terry Mix  
 Bill Pressey  
 John Travis

Don Kirkpatrick  
 Ben Marra  
 Richard Neal  
 Gary Randall  
 Joe Visintainer

R. Koppenburg  
 James Mays  
 Dave Nichols  
 Eric Rauch  
 Ernie Vyse

Ray Kowallis  
 Dana McCown  
 Barry Nissen  
 Bob Reese  
 Paul Wagar

**Phi  
 Delta  
 Theta**



Small talk



Oh, Oh

# Phi Gamma Delta



Phi House

It's Maverick time, kiddies!  
Do, Re, Mi . . .

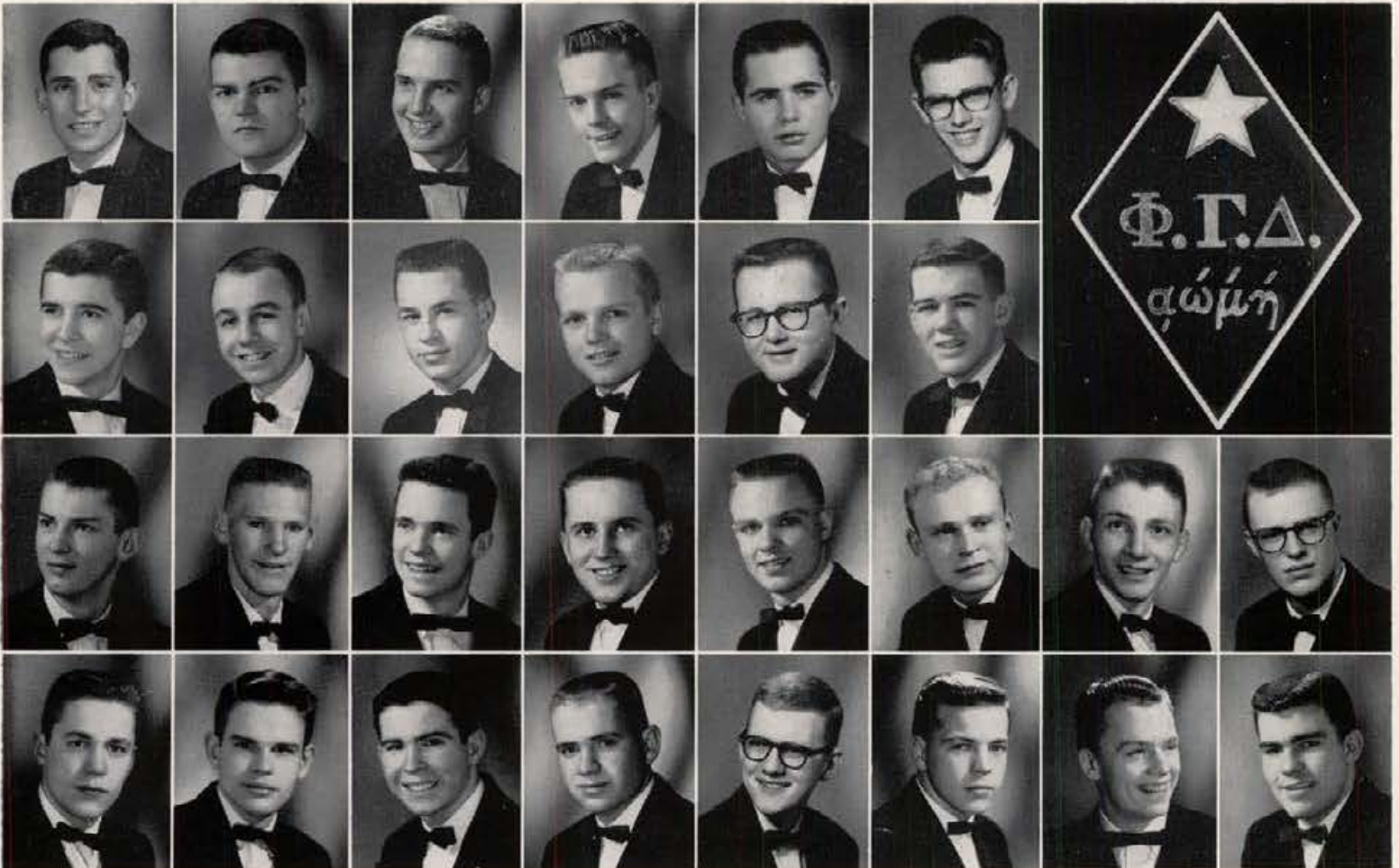

Bill Benjamin  
Scott Culp  
Larry Hops  
Warren Martin

George Bertonneau  
Stan Fallis  
Larry Jeffries  
Gary Maxwell

Dick Chaffin  
Gary Floan  
Pete Kelly  
Perry McCullough

Doug Coglizer  
John Freeman  
Dave Kime  
Clint McDonald

Terry Cook  
James Glenny  
Andy Klemm  
Duff McKee

Graham Cross  
Hale Hensen  
Craig Kosonen  
Monte McMurray

Charles Lange  
Bill Merrill

Carl Magnusson  
Dick Monahan

"Here's to those fierce Fiji's" . . . top year in Fijiland . . . Terry White named top senior, elected vice president of senior class . . . Tunncliff prexy of frosh class . . . Slavin president of Greek Caucus . . . Culp IFC rush chairman, tapped Blue Key . . . Fallis, Tunncliff, and Cross replace Neilsen, Kelly and Thibault as IK's . . . young Myklebust is new cheerleader . . . sports galore . . . Monahan, Klemm, Valley, Hansen, White and

Spray play football . . . Lange and Floan on BB team . . . social calendar full . . . traditional breakfast with Kappas . . . "Sherwood Forest" in fall . . . exchanges with A. Phis, Thetas and DG's . . . "Underwater Ball" . . . songfested with Gamma Phis . . . see 'em all next year . . . "A royal purple canabilian band . . . roams the silent sacred fields of Fijiland!"

## Phi Gamma Delta



Don Myklebust  
Jerry Myklebust  
Dick Neilsen  
Everett Olson  
Bob Peterson  
Richard Renshaw

Bob Rowland  
Cliff Russell  
Angelo Sakelaris  
Gerald Schlatter  
Dan Slavin  
Mac Soden

Gary Spray  
Dale W. Stone  
Alan Sudweeks  
Leo Thibault  
Ron Thurber  
Weldon Tovey

Steve Tracy  
Bob Tunncliff  
Kent Valley  
Bill Warner  
Larry Watson  
Bill White

Terry White



Phi Kappa Tau Fraternity

From the little brown house on Deakin Street to the more compatible ivy-covered brick house on Idaho Street . . . expansion in number and in quality has been our goal this year . . . many new pledges . . . third on campus for fraternity pledge grade point . . . initiated fifteen new members . . . social calendar included pledge dance, Forty Niner Fling, Greek Mythology Dance, Spring Formal, water skiing picnic at Chatcolet . . . campus activities included top UNICEF contributor, 100 per cent house voting both semesters in campus elections, first in Marlboro contest winning stereo, strong participation in Campus Chest and Blood Drive . . . Intramurals included first in swimming, top contender in bowling, held strong position in other sports . . . outstanding in Phi Kappa Tau were Jay Thurmon in his fine performance as Pappy Yokum in the "Li'l Abner" production . . . Lou Oring receiving a National Defense Act fellowship at Oklahoma . . . Steve Norell as IK court jester . . . Jim Newsome the recipient of the Phi Tau Key award for outstanding work as an alum . . . Dean C. O. Decker for his continual dedication and hard work for our betterment . . . the Star of Phi Kappa Tau shines on to many great years ahead.

## Phi Kappa Tau

LOU ORING, *President*  
First Semester



R. MARSHALL SMITH, *President*  
Second Semester



Gary Bates  
Ron Bishop  
Gary Blick  
Wally Brassfield  
Alfred Breach  
Lawrence Clure



Denny Corrigan  
John Covert  
Dave Damon  
Harvey Doner  
Wiley DeCarli  
Jim Fisby



Robert Foster  
Larry Garlinghouse  
Dean Grossenback  
Mike Horvath  
Mickey Hurley  
John Hutchinson







Fountain of Olympus—Greek Mythology Dance



Forty-Niner Fling

# Phi Kappa Tau

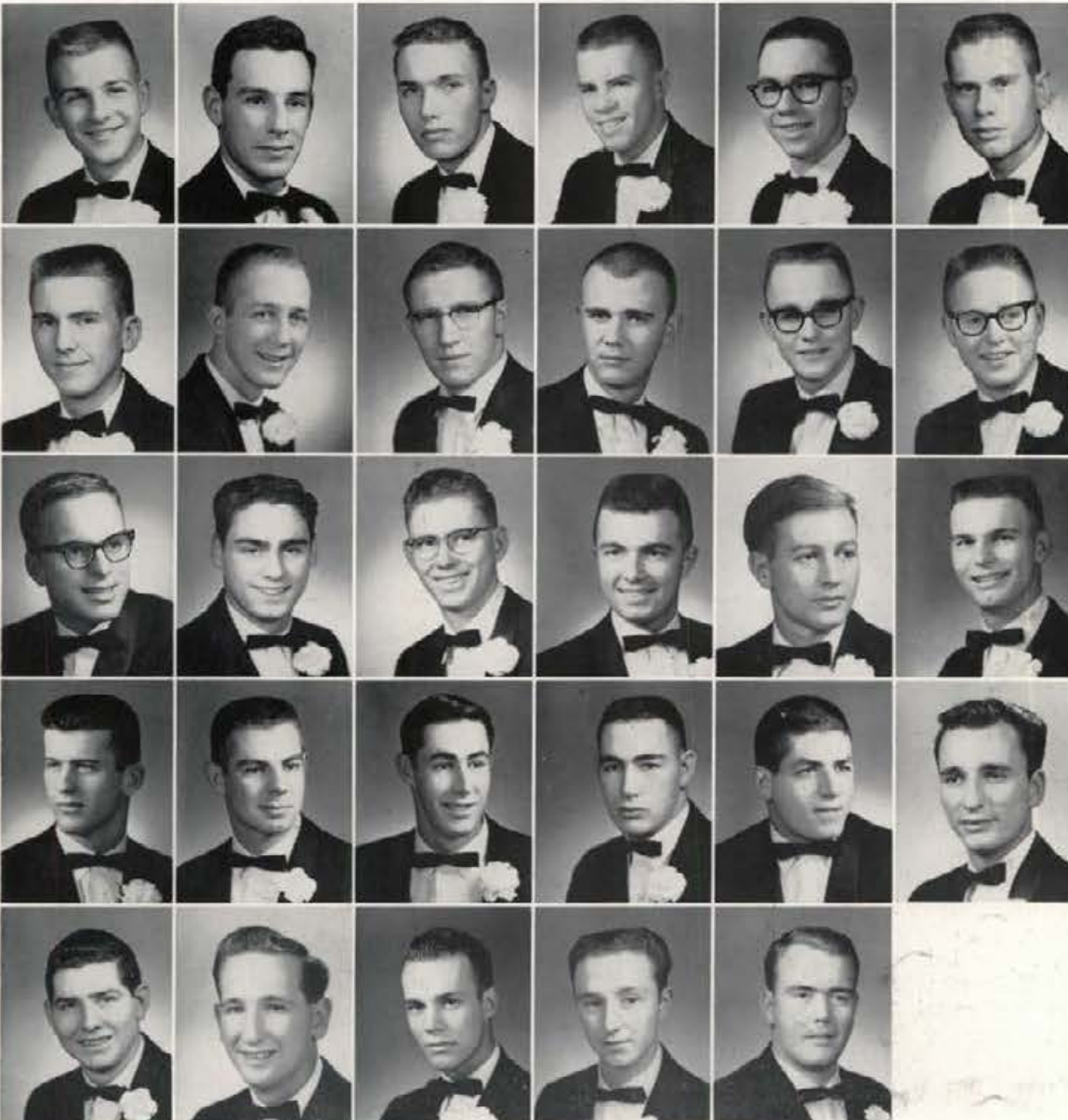

Richard Just  
Larry LaBalle  
Gary Manville  
Don Martinson  
Ron McCallister  
J. D. McKendick

Gary McNeill  
Doug Mellen  
Chuck Morris  
Scott Mulliken  
Mike Norell  
Steve Norell

Charles Oldham  
Mike Passic  
Milton Peterson  
Ron Pettis  
Jack Pettygrove  
Doug Scoville

R. D. Simpson  
Bob Smith  
Charles Smith  
Paul Smith  
Bill Stancer  
Robert Steele

Lee Storey  
Larry Summers  
Everett Svendsen  
Jay Thurmond  
Max Wilde



GERRY STEELE, <i>President</i> First Semester		Ken Albertson	Doug Allman	Meldon Anderson	Lew Andrews	JACK LEITNER, <i>President</i> Second Semester	
Ernie Carr	Gary Chighrow	Jim Bell	William Bowes	Steve Buroker	Larry Carlson	E. Fredericksen	Al Gailey
M. L. Gates	Jack Harris	Royce Chighrow	Boyd Earl	Gordon Eccles	Jerry Fellows	Roger Jones	Ralph Longfellow
Jim Lunte	Terry Marshall	Bill Hart	Terry Howard	Dick Krieger	Bill Joa	David Pierce	Richard Pierce
		Ralph Mays	James Moffitt	Spike Nasmyth	James Payne		

## Sigma Alpha Epsilon

Under the watchful eye of Minerva the SAE's wound up another action-packed year . . . two outstanding Phi Beta Kappa's, Wright and Reed . . . Silver Lance, Scott . . . Blue Key, Steele . . . IK's, Payne and Young . . . third in intramurals . . . cheerleader, Volk . . . Blue Key talent show winner, Anderson . . . first in Campus Chest . . . Vandaleers, Reed . . . Frosh Days Strong Man, Bowes . . . Chairman of Frosh Orientation, Young . . . Chairman of Campus Carnival, Van Horne . . . writer of the Keyhole, Reed . . . Vandal baseball, Stevenson and Allman . . . second in Song fest . . . three top Air Force ROTC officers and recipients of Air Force awards, Lunte, Wright and Steele . . . a touch of beauty added by Violet Queen, Jeannie Ball and the Little Sisters of Minerva . . . year brightened by activities . . . Violet Ball, the well-known "Bovery," the famous Sig-Alpha Olympics, spring formal, "Playboy House Party" . . . altogether a great year for the SAE's.



SAE Fraternity



The only way to have a football game!



Christmas party with the Little Sisters, Mrs. Coleman, and Lil

## *Sigma Alpha Epsilon*

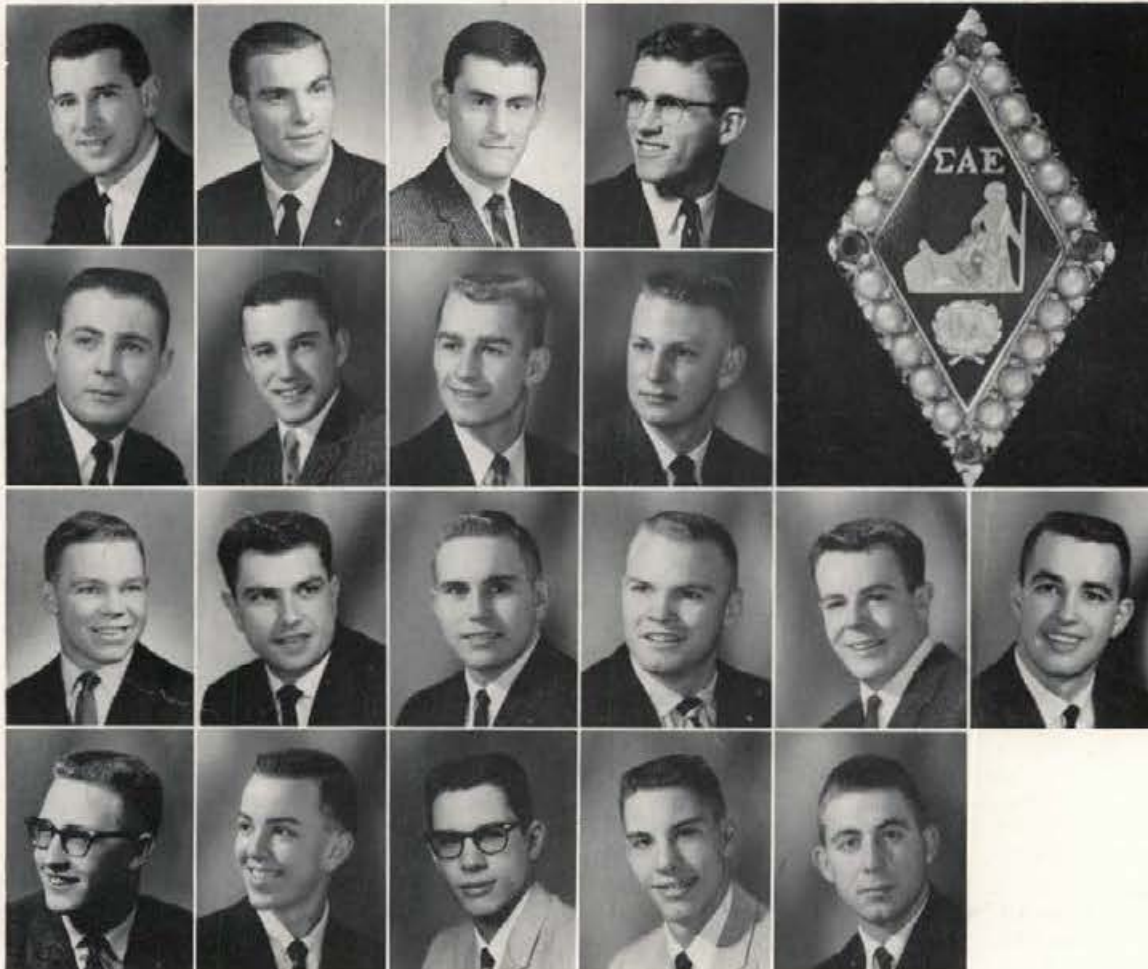

Ron Raffensperger  
Vance Rauer  
Peter Reed  
Richard Reed

Gary Rice  
Keith Riffle  
Errol H. Schneider  
Ron Slusarenko

David Stephenson  
Larry Teply  
Charlen Wm. Thomas  
Al Underwood  
Steve Van Horne  
George Volk

Robert C. Weaver  
John Wicklund  
Bob Widdifield  
Dick Widdifield  
James R. Wright

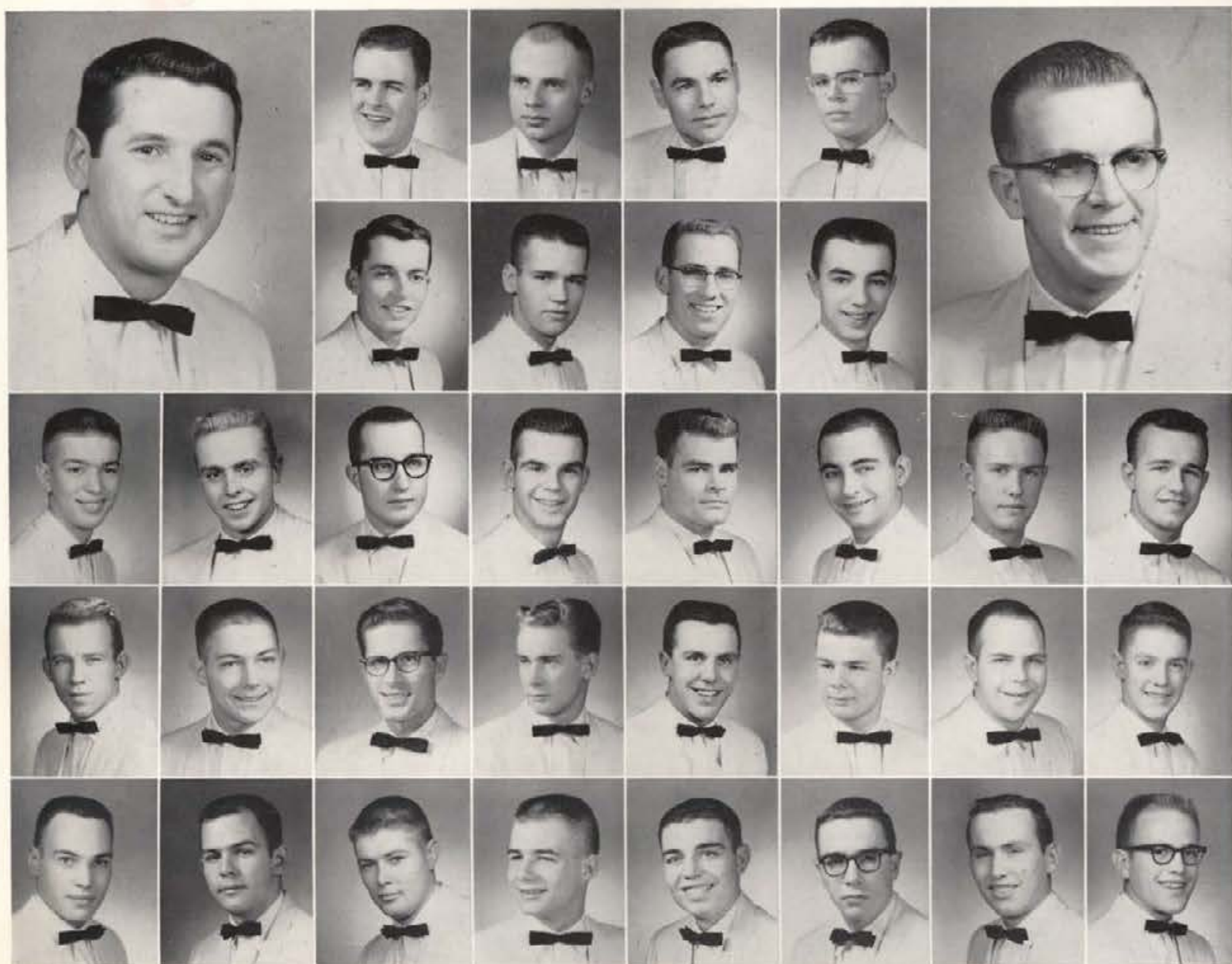

JOHN ENSUNSA, *President*  
First Semester

Jay Cline  
Arnstein Friling  
Lynn Hill

Larry Curry  
Howard Gerrish  
Larry James

Bob Alexander  
Steve Batt  
Gary Dossett  
Don Gettle  
Brad Jones

Larry Ayer  
Virgil Brown  
Pat Dunlap  
Pete Groom  
Bob Keller

Don Barlow  
Wesley Buchanan  
Gilbert Dunn  
Tom Gwilliam  
LeRoy Kellogg

Dave Barrett  
Bill Campbell  
Jim Fitch  
Darrah Handy  
Wayne Kidwell

WILLIAM MURRAY, *President*  
Second Semester

Ron Flecher  
Ralph Hegsted  
Gale Kleinkopf

David Frazier  
Jim Herndon  
Gary Kleinkopf

## Sigma Chi

A year of work and cooperation saw us moving into our long dreamed of House on the Hill . . . to show their gratitude our pledges won intramural debate and turkey trot . . . kept things rolling by putting Pugh and Keller in class offices . . . Six Bos kept the trophies coming in by walking away with the Dad's Day quartet contest . . . two dabs did it as Satch won campus rogue . . . added three new IK's to our seven from first semester . . . Martin is officer . . . Trail elected to Blue Key office . . . Presidents: Teft of Hell Divers, Satch of Vandaleers, Dossett of Phi Mu Alpha, Woolverton of Delta Sigma Rho . . . Ayer headed KUOI . . . Trail chairman of Election Board . . . Pugh to run J.A.T.B. . . . great Sweetheart Dance and wonderful Sweetheart, Sonia Allen, DG . . . pledges pulled top grades to win scholarship trophy . . . Alexander on Exec. Board . . . Frazier kept the Frosh King trophy in the house . . . Faucher got the highest grades ever recorded in Law School . . . also selected as the Northwest's outstanding Sig . . . finished strong by winning the Songfest . . . a great year with more to come.



Sigma Chi Fraternity

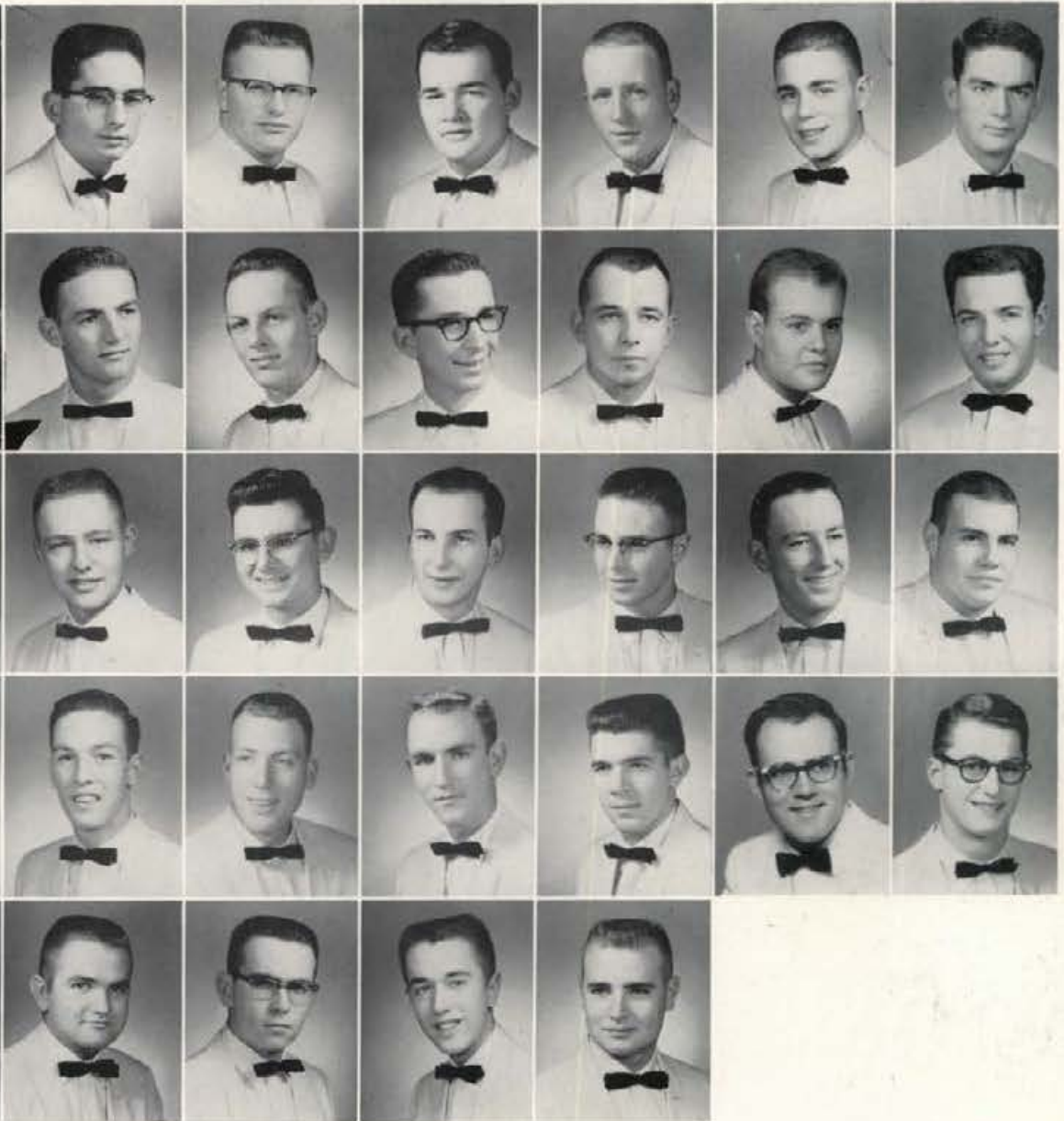

Tom Mills  
Ken Radke  
Dick Thompson

Jim Morris  
Tom Reilly  
John Toevs

Joel Koonce  
Al McCown  
Bart Paff  
Dave Springer  
Dave Trail

Jim Kraus  
Lee McDougal  
John Perry  
W. V. Stephens  
Harvie Walker

Richard Lyle  
Chuck McFarland  
Earl Pfeiffer  
Lee Stokes  
Allen Willis

Jim Lyons  
Tom McFarland  
Dave Polage  
Brad Strawn  
Gary Woolverton

Bill Martin  
Mike McKee  
Dave Powers  
Michael Strub

Monte McClure  
Darrell Merrill  
Dave Pugh  
Dick Tefft

## Sigma Chi



The "Artie-Jo" barber shop



The Six Bo's!!

# Sigma Nu

The Sigma Nu's got three men among the top fifteen seniors this year . . . "Sheep Dip" Noh, "Hup" Summers, Rollie Lodge . . . Mr. B was elected house president and tapped for Blue Key . . . Paz entered the E. Board and was tapped for Silver Lance . . . Don Niel, Dick Grey, Darwin Nelson and Wanek Stein were tapped for IK's . . . varsity sports got a fair share from the house: Farny, June, Steve, Jr. Paz and Joe Davis played on the football team, the last two out for track too . . . Bob Pierce competed on the golf team while "Big Swede" brought home ski trophies . . . nine freshmen out for frosh sports . . . Bob Bullock, Don Niel and Harry Stunz in Hell Divers . . . Kurt Moller and Mike Anderson in Alpha Zeta . . . a year with functions, too . . . pledge dance in honor of the twenty-four new pledges . . . Thetas giving us a hand on the homecoming float . . . traditional Christmas exchange with the Gamma Phis . . . Christmas serenade was given to all girls' living groups . . . at Potlatch function we got "wild" while we later had Spanish delicacies in a barn with the DG's . . . they also took care of the high notes in "Skip-to-my-Lou" during the Songfest . . . March brought the 45th formal White Rose Dance held at the chapter house . . . neat! Campus chest picnics with the Kappas and Alpha Chis are also shining memories . . . the spring cruise on Lake Coeur d'Alene rounded off another good year for the white rose of Sigma Nu.



Sigma Nu Fraternity  
After Sunday dinner, hmmmmmmmm. . . .



- |                |                  |                 |               |
|----------------|------------------|-----------------|---------------|
| Jim Anderson   | Michael Anderson | Truls Astrup    | Tony Bellamy  |
| Bud Benningson | Carl Berry       | Mike Blair      | Robert Boic   |
| Jon Brassey    | Robert Britton   | Bol Bullock     | Jerry Clifton |
| Greg Crossman  | Dave Denton      | Charles DeVaney | John Dreps    |
| Arnold Eidam   | Don Evans        | John Evans      | Ron Farnworth |
| Lance Fish     | Bob Gray         | Dick Gray       | Carl Geho     |



Jack Gjording  
 Marius P. Handord, III  
 Mike Hanzel  
 John Howard  
 Larry M. Jeppesen  
 Andy Jensen



Larry Johnson  
 Jake Jones  
 Dell Kloepfer  
 Jim Kloepfer  
 Mudley Mausing  
 Doug McMullen



Kurt Moeller  
 Don Neil  
 Darwin Nelson  
 Laird Noh  
 Bill Pasley  
 John Pasley



Bob Pierce  
 Nick Pool  
 Dick Rees  
 Alec Robinson  
 Sandy Sanders  
 Wanek Stein



Harry Stunz  
 Steve Symms  
 Tom Tucker  
 Fred Warren  
 Dick Wendle  
 Mark Wendle



Gary Wright

SN's invade Seattle



***Sigma  
 Nu***

# Tau Kappa Epsilon

Teke highlights of the year . . . Apache Dance, Pledge Dance, Kappa Christmas Party, Carnation Dance . . . all house exchanges with Alpha Gam, Hays . . . Two marriages, many pinnings, one engagement . . . Jim Prestel, Mike Sheeran, Tom DeNuovo, Stan Fanning selected for the 1959 all-Teke football team . . . Dick Jamison placed first in art contest over the western states . . . Packy Boyle, Alpha-Delta chapter advisor, official trainer for the U.S. team at the eighth an-

nual winter Olympics . . . The Nail Driving Five Plus One band was a great success . . . Chris Nyby broke 50-yard breast stroke swimming record by two seconds . . . Jim Prestel and Stan Fanning drafted by pro football teams this year . . . the Teke fraternity is now the largest undergraduate fraternity in the nation . . . springtime turns to picnics, love, tubbings, water fights, etc. . . so all in all another great year comes to a close at the Teke house.

TKE Fraternity

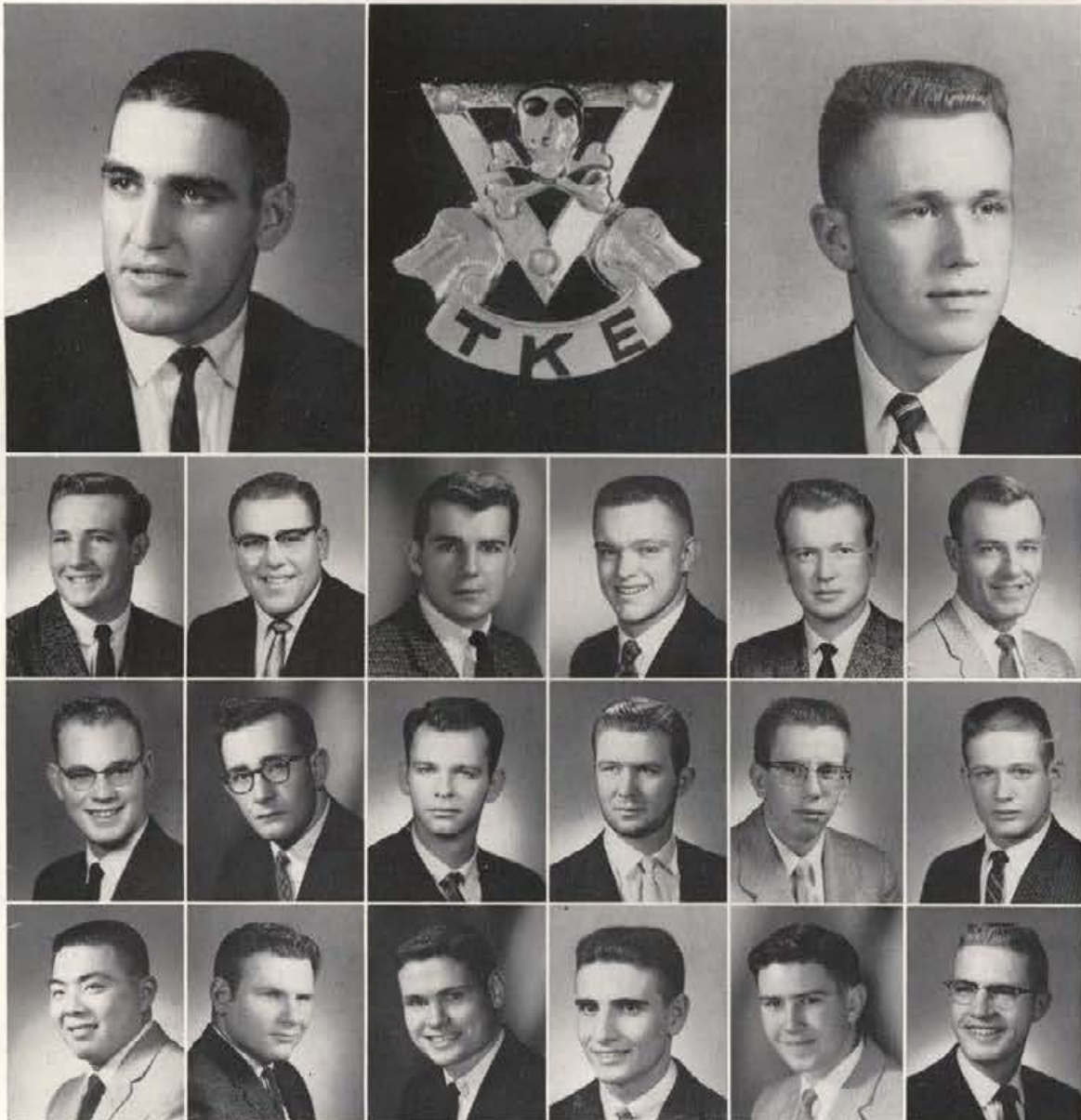

JIM PRESTEL, *President*  
First Semester

Don Allred  
Terry Evans  
George Hirai

Gerry Brown  
Stanley Fanning  
Dick Jamison

Keith Buhler  
Jack Fuller  
Roger Johnson

Don Burr  
LeRoy Goss  
Ed Kessler

DAVE CHRISTY, *President*  
Second Semester

Stuart Carlson  
Denny Hawley  
James Levers

Bill Daniels  
Bill Hill  
Kent Michaelson



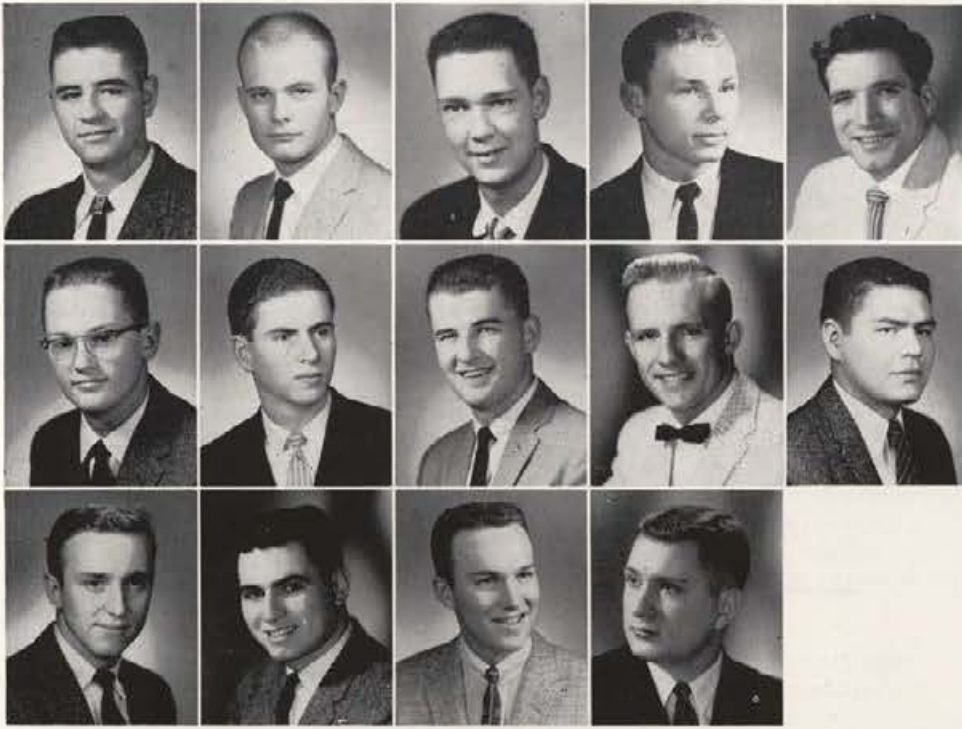

Frank Nelson  
 Chris Nyby  
 Kenneth Parks  
 Darrell Purcell  
 Don Ridener

Mark Robertson  
 Bob Stanbery  
 Rich Steiner  
 Raymond Stubbers  
 Jess Tilson

Bill Tilton  
 Mark Todd  
 Dave Wiks  
 Robert Williamson

## ***Tau Kappa Epsilon***



What's doing, fellows?

# Theta Chi

This was the year of status quo for the men of the big red OX . . . They were still active in the little white house at 609 Deakin, but they looked toward the future with hopes of a newer and bigger home in order to expand. Flanigan . . . Jason No. 65 . . . netted a top senior award and was an outstanding journalism graduate . . . Sampson . . . who guided us through most of the year . . . was president of Alpha Zeta and was named outstanding agronomy graduate . . . Palmer . . . an officer in Blue Key . . . was busy too, with Alpha Epsilon Delta . . . "Fester" . . . our home grown pledge . . . was strong man during frosh week activities . . . and Dahl joined Flan and Bob in Blue Key's ranks . . . while on the baseball diamond Hattimer was knocking home the big ones. In the social whirl . . . the Chis had multi exchanges . . . and their Spring formal . . . "A Dream to Remember." Sportwise . . . we participated in as many intramural sports as possible . . . and had lots of fun . . . even if we didn't break any records . . . On Scholarship . . . the Idaho chapter again picked up the regional fraternity scholarship plaque at a meeting in Seattle. In toto . . . a year of building . . . and waiting . . . for that one big opportunity to grow . . . with a new home. Under Beckwith . . . our new man at the helm . . . we hope to see this materialize.



Theta Chi Fraternity  
Our president at work

NEIL SAMPSON  
House President



Karl Allen  
Marlin Beckwith



James Berry  
Robert Dahl



Jim Flanigan  
Donley Freshwater  
William Greenwood  
Roger Grove  
Larry Hattimer  
Gordon Lockhart



Bill Maule  
Paul McCabe  
Tony McFarland  
Ray McLaughlin  
Tony Nelson  
Robert Palmer



David Ross  
H. C. Studer  
Robert Tate  
Richard Thomas  
Gary Wright





EARL HALL, *President*

Roy Hargrave  
John Schumacher

Robert Johnson

Bob Brock  
Dick Day  
Dick Lewis

John Costello  
Jerrold Denny  
Leon Lewis

Edwin Crockett  
Bob Gese  
William Lewis

KENNETH THOMPSON, *President*

Frank Moore     Dale Schumacher

## ***Town Men's Association***

"On campus . . . off campus" is the motto of TMA . . . and as the year came to an end its popularity was becoming widespread . . . organized to give male students living off campus organization of their own . . . TMA has become active in campus politics, social functions and intramurals . . . seeing Tony Lam collect his third consecutive championship trophy in the singles table tennis division . . . two off campus

dances and a spring picnic gave the organization its marked approval in social activities . . . first semester president, Earl Hall . . . second semester president, Ken Thompson . . . Ken will carry the post into the fall . . . good luck to Earl and Dale Schumacher for their unlimited spirit and energy in keeping TMA an active organization throughout the year.

# Campus Club

Our first full year in the new Club saw Earl Pedersen as first semester president with Marv Nebel running the show second semester . . . had a few financial problems with varying and sometimes enlightening results . . . members went "Greek" for Fall dance with pillars and togas lending a Roman atmosphere . . . Dan Pence named to Xi Sigma Pi, National Forestry Honorary while Earl Pedersen and Jim Lemp joined ranks of Sigma Tau . . . Pence and Lemp also granted scholarships for the coming year . . . political potential in Spring elections was "Pedersen's Party" making a one man stand . . . took first place in Christmas door decorations . . . two first places in Dad's Day beard contest . . . very lucky to have proctor and hostess John and Carol Thilenius—a great pair . . . Spring addition of trees and shrubs improved the Club's landscape . . . snowball and water fights with neighbors, coupled with broken windows, helped complete a year we won't soon forget.

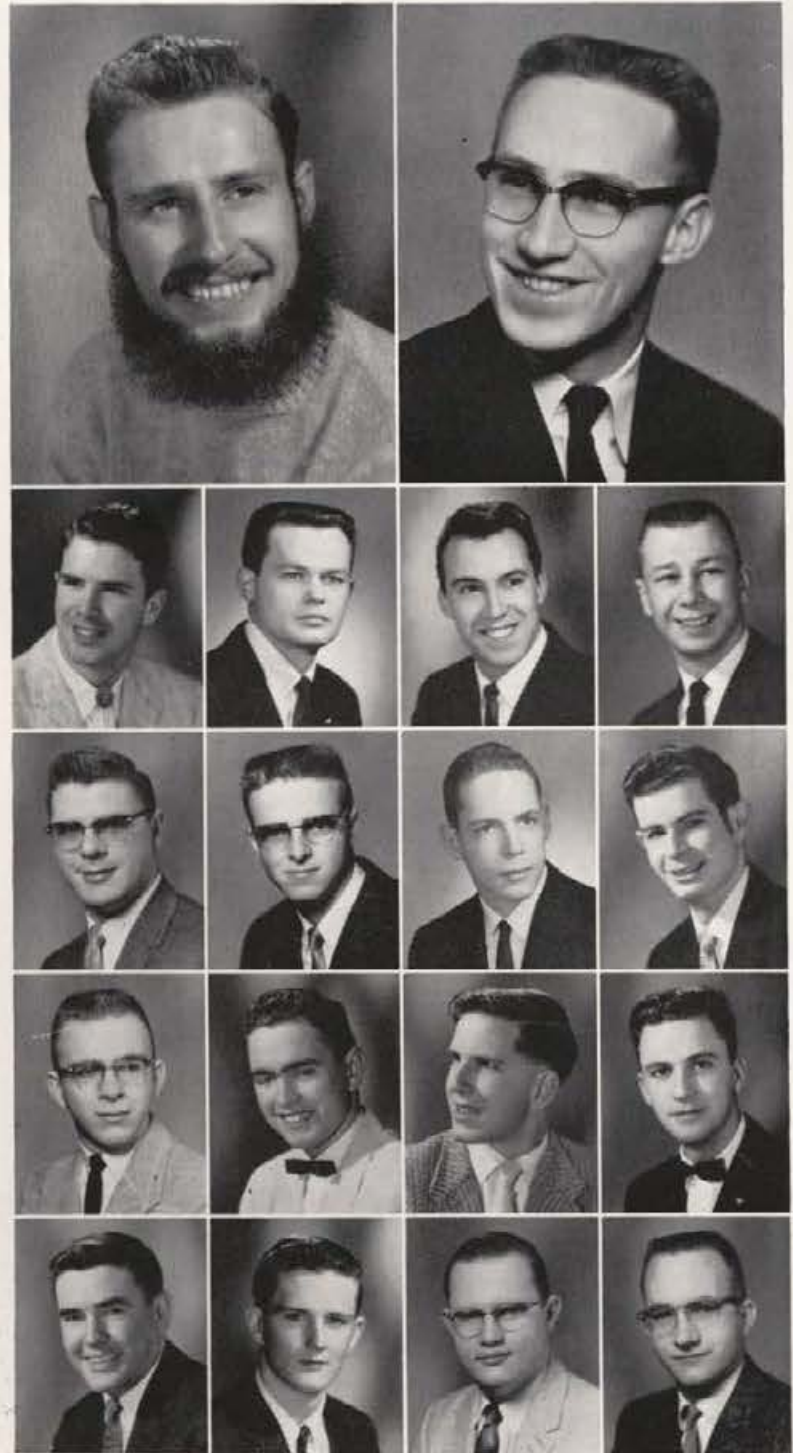

EARL PEDERSEN, *President*  
First Semester

MARVIN NEBEL, *President*  
Second Semester

- |                  |                |                |                |
|------------------|----------------|----------------|----------------|
| James Boyd       | Don Brown      | Al Camosso     | Marvin Crowser |
| Albert Ellsworth | Thomas Flores  | Robert Giden   | Jim Hodgson    |
| Jeffrey Jeffers  | Philip Johnson | LeRoy Judd     | Ted Keith      |
| Dane Kiilgaard   | James Lemp     | James McDowell | David Nash     |



Campus Club



Our Homecoming Duck



Hashing—not at all properly

## Campus Club



Kenneth Nealis  
Dallas Sexton  
Woody Spence  
Wendell Wolfe

Dan Pence  
Liter Spence  
Walter Styner



Winter Sport?



Pizza anyone?

# Chrisman Hall

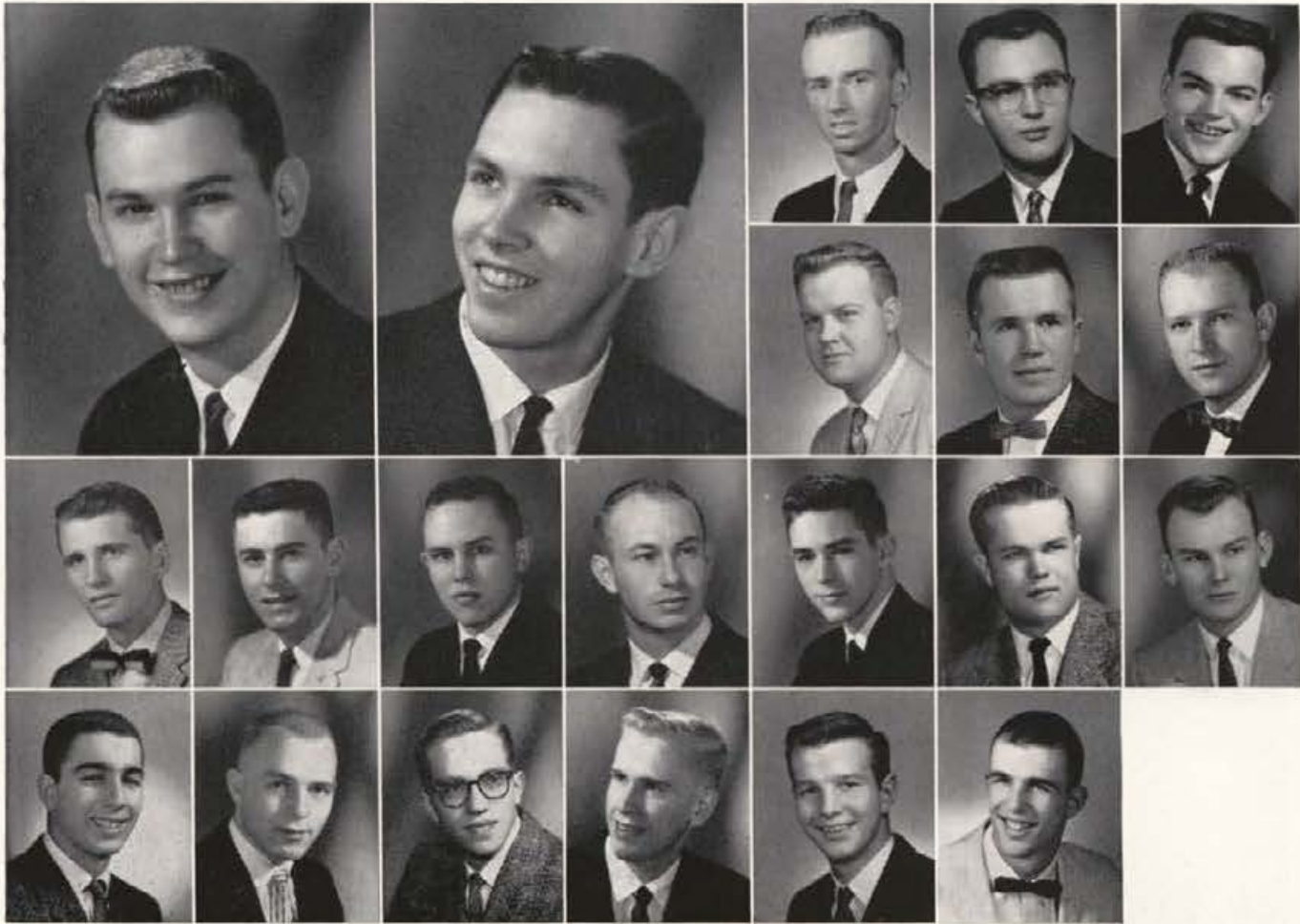

DANNY KING, *President*  
First Semester

Richard Chelene    Lawrence Chipman  
Fred Klakoff        Paul Krogue

MALCOLM ALEXANDER, *President*  
Second Semester

Leonard Clark    Gary Custer  
Bob Ladle          Gene Lawrence

Steve Albee  
Rodney Bradie  
Fred Gaudet  
Fred Marshall

Alan Alexander  
Ralph Brown  
George Kimpton  
Bruce Mier

Bob Blower  
Hugh Burgess  
Dennis King

Chrisman Hall

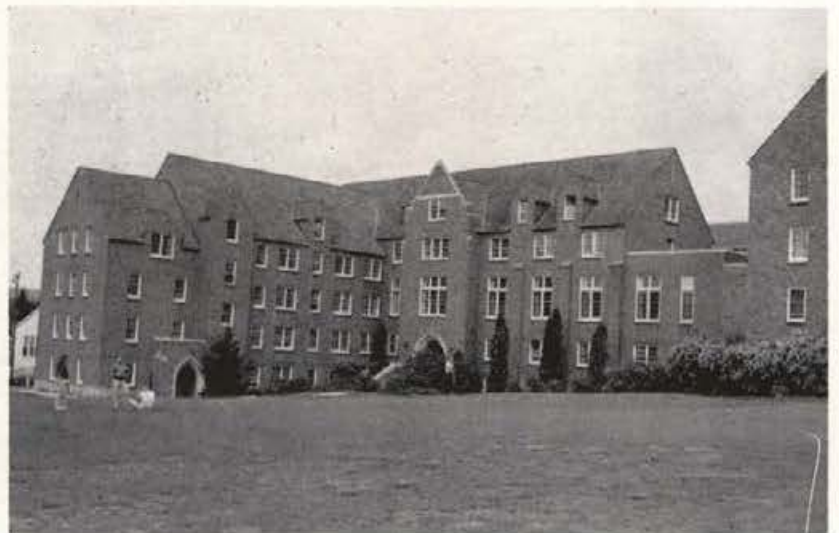

# Chrisman Hall

With Danny King and Malcolm Alexander leading, Chrisman had two highly successful dances—Winter Wonderland and the annual Cloak and Dagger . . . had a number of windows broken by snowballs and water balloons . . . became the owner, second semester, of an exchangeless repu-

tation . . . had a few engagement parties . . . member, Paul Krogue was unsuccessful ASUI President candidate . . . Proctor and Hostess for this successful year were Mr. and Mrs. Hugh Burgess . . . all in all, the independent Independents had a highly enjoyable year.

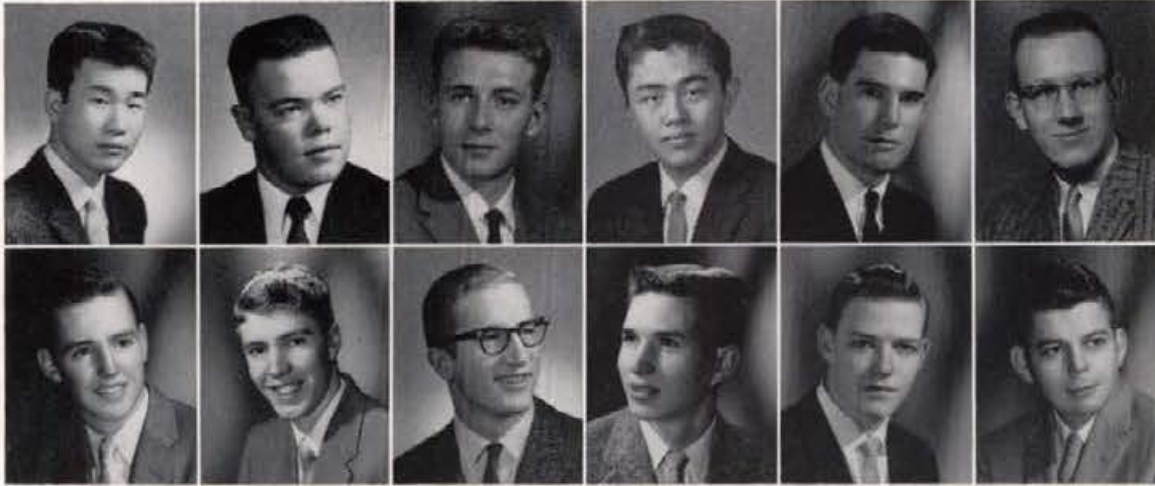

Alan Mizuno  
David Moore  
John Nixon  
Roy Shimonishi  
Bob Slavik  
Bruce Spofford

Bill Sutton  
Lee Sutton  
Tim Tomchak  
Lewis Walker  
Keith Watenpaugh  
Roy Williams



A bit of rhythm

Catching some sun



# Gault Hall

Homecoming float captured notice by most northwestern newspapers . . . Gault—headquarters for campus unicycle fad . . . Joe McFarland tapped for Blue Key . . . Brian Harris and Corder Campbell new IK's . . . Corder Campbell new Phi Eta Sigma . . . Larry Hicks elected IK officer . . . Bob Moe to serve on Executive Board . . . Lynne Hallvick crowned Snow Queen at annual Snow Ball . . . picnics, exchanges, firesides, water fights . . . all in all, a very fine year.

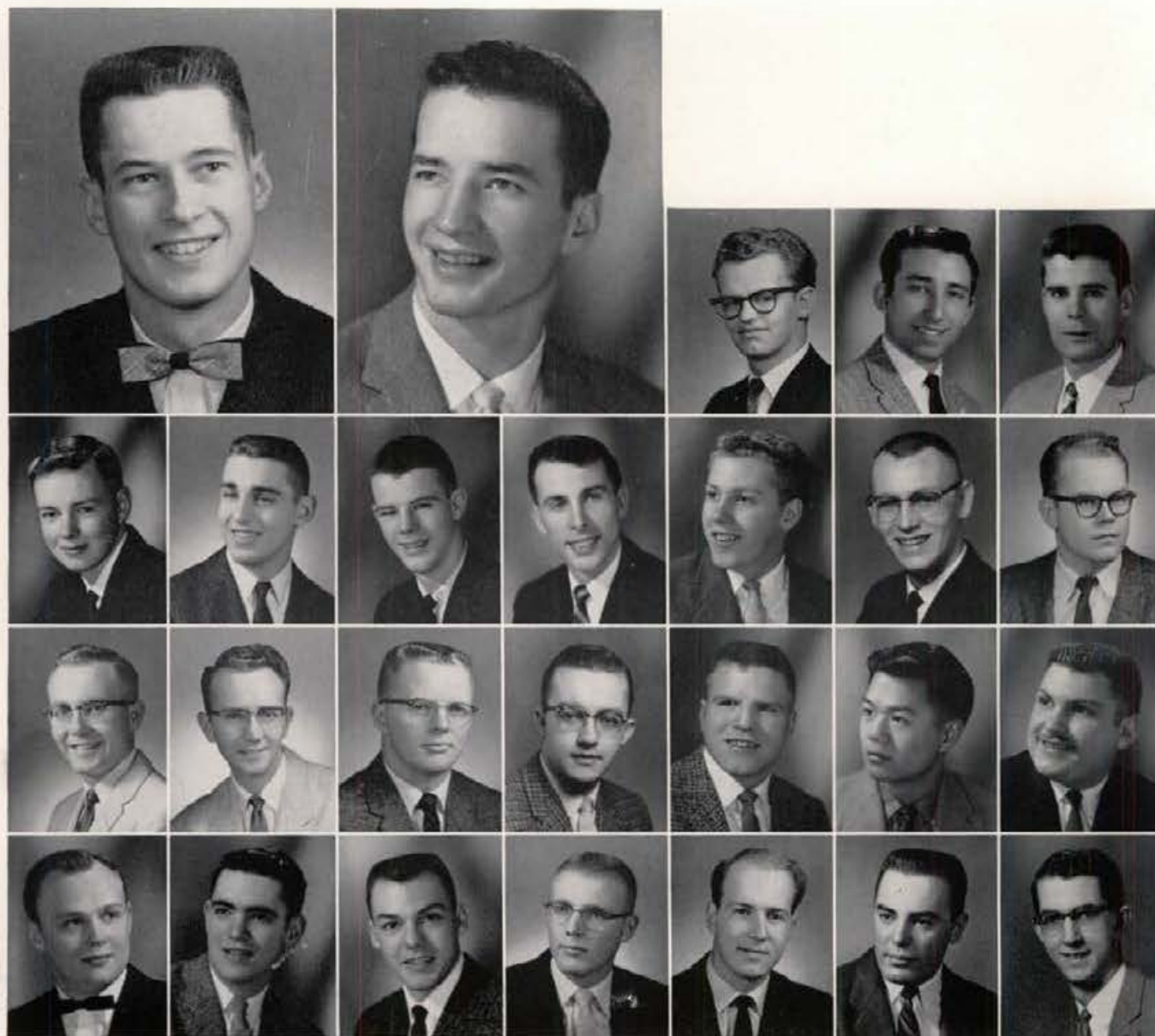

**VIRGIL YOUNG, President**  
First Semester

Charles Bigsby  
Don Harshman  
Bob Moe

**JOE MCFARLAND, President**  
Second Semester

Stephen Brown  
Gerald Herrigstad  
Jim Mulder

Dean Bagley  
Frank Doolittle  
Gary Lent  
Richard Nustad

Tom Baldwin  
Jim England  
George Lim  
Jim Oenning

Lynn Bell  
Sherman Hanson  
Duane Little  
Jack Pantry



# Gault Hall



Ray Schmidt  
Ray Shubert  
Jim Simpson  
Joe Simpson  
Neil Sinclair

Gurcharan Singh  
Forrest Skaggs  
Wayne Stewart  
Mel Sutherland  
Jack Swearingen

Richard Tanaka  
Max Thompson  
Ron Wimer  
Stillman Wood  
James York



Snowball Queen, Lynne Hallvik

Look out for the ice!

Gault Hall



# Lindley Hall

Year started with a splash . . . Hall smoker a big success . . . second annual "Bolshevik Bounce" . . . homecoming float a "crashing" success . . . outstanding Lindleyites: Barr-Scabbard and Blade . . . Erramouspe and Nikula Blue Key . . . IK's Kindley and Woodbury with frosh Wood, Will, Coupe and Ashburn tapped for next year . . . Morgan Phi Eta Sigma . . . Watson president of Independent Caucus and Permanent Chairman of Mock Convention . . . Shelangoskie chosen for AIA representative in Washington, D.C. . . . Devenish in Hell Divers . . . Kindley and Gary Thompson 4.00 . . . King basketball standout and trackman . . . Pyke frosh hoopster . . . Bloxom varsity baseball . . . Murch frosh baseball squad . . . Ferguson jumping for thin-clads . . . L.H. on top of Independent intramural football with Novotny all star . . . 100 per cent voting for spring election . . . Schoff and Woodbury running for ASUI offices.



Lindley Hall

GEORGE THORSON, *President*  
First Semester

GARY THOMPSON, *President*  
Second Semester



Tom Coupe

Jack Ellers

Joe Erramouspe

Keith Fenton

John Ashburn  
Walter Bird  
Larry Ferguson

David Austin  
Keith Bradshaw  
Vernon Frost

Don Baldwin  
Dave Brashears  
Don Gallaher

Gary Barr  
Ken Corbett  
Roy Gathers

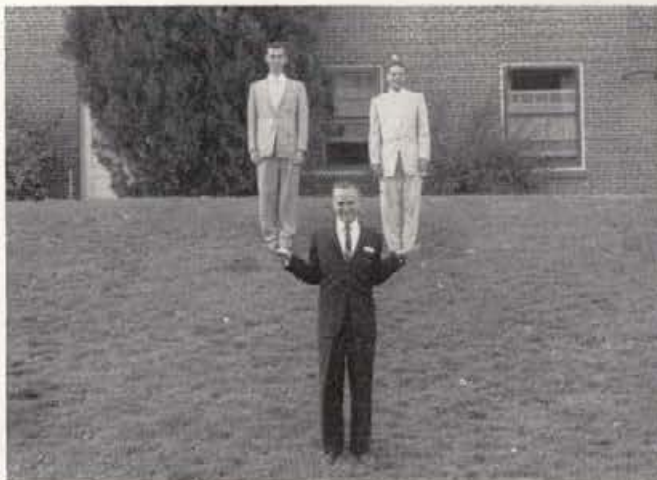

"Small and wise, a terror for his size."



Someone up there loves us



Keith Gregory  
Paul Hofbine  
Loren Murphey  
John Ross  
Joe Smith  
Hal Vosen

Rodney Harris  
William Kindley  
Carl Nellis  
Larry Rumann  
Dave Stere  
Ray Waxmonsky

Eldon Harwood  
Joseph King  
Eugene Novotney  
Clifford Schoff  
Noel Tanneur  
Edward Wood

David Heck  
Euclid Lee  
Max Ozawa  
Don Schelangoski  
Edgar Townsend  
Larry Woodbury

Eugene Henry  
Richard Looney  
William Parman  
Don Simpson  
Jim Tracy  
R. Wyatt

George Hoaski  
Gary Morgan  
Robert Plumb  
Gene Smith  
Jim Trojanowski  
Jack Zimmerman

Frank Hock  
Mike Murch  
Ron Pyke  
H. Smith  
John Trojanowski



## *Lindley Hall*

Work progresses on the Homecoming float.

# McConnell Hall

The 1959-60 year was one of the most productive in the history of the hall . . . won bowling championship for our first trophy . . . under the able leadership of Larry Thomas and Bob Krask we built the third place homecoming float . . . annual picnic to Lake Chatcolet with the Alpha Gams with loads of fun . . . several named to national scholastic honoraries in their respective fields . . . McConnell welcomes the incoming beef for the football squad . . . Steve Keutzer successful on campus debate team . . . Admiral Jones sinks his first command—a canoe . . . who swiped Nick's canoe and bicycle? . . . Don Hauxwell's first semester was a 4.0 . . . Byron Champion, second semester president . . . officers active in RHC . . . McConnell represented Colorado in the mock convention . . . campus chest booth featuring bingo built by DG's, ATO's and McConnell was one of the larger attractions . . . question of the year: "Can one man put one man in the shower?" . . . and McConnell wishes success to Emil and Joy Loe, our departing hall proctors.



ROBERT KRASK, *President*  
First Semester



BYRON CHAMPION, *President*  
Second Semester



Pat August



Evan Cruthers



Ross Dake



Jim Decko



Morris Erickson



Bob Evans



Say, you're all wet!



Just a pro

# McConnell Hall

McConnell Hall



John Farrell    Herbert Gibson    Don Hauxwell    Bert Hunter    Leland Jarvis    Phillip Jaspers  
 Guy Jones    Emil Loe    Raja Nassar    Albert Nelson    Robert Overstreet    Jean Steele  
 Nick Tipple    Don Van Kleek    Douglas Vanerka    William Van Stone    David Wallace



Lookie what I got!!!



Bowling Champs

# Shoup Hall

Shoup Hall's "sophomore" year was indeed a busy one . . . we won our first hall trophy—campus champs in intramural "A" basketball with a 10-0 record . . . fine showing in other intramural sports too . . . all turned out to build a successful Homecoming float . . . annual "Beer Bowl" Game was inaugurated between our two football teams . . . numerous exchanges during the Spring . . . commendable performance with Steel House in the Song Fest . . . bomb scares . . . water fights . . . the "Untouchables" . . . steak fries . . . all filled our spare moments.



RICHARD TRANSUE, *President*



Brent Aitken



Harold Fisher



Don Gibbs



LaVern Guthmiller



Eugene Marrow

Shoup Hall





# Shoup Hall

What's so funny?



Cesar Quijano

Dick Simundson

Allen Strong

Jon Wright

Barton Wright

Gary Keyser



Push! Really hard!



Pardon me, but—!



Upham Hall

# Upham Hall

DAVE DAMIANO, *President*  
First Semester



John Albee  
Lee Barron  
Conrad Beitz  
Allan Boss  
James Brown



William Davidson  
Robert Denler  
Biff Emerson  
Edward English  
Richard Fong  
Randall Fredericks  
Stan Fuller



Bob Gridley  
Leo Hansen  
Larry Holmquist  
Larry Hossner  
Lynn Hossner  
Bill Kobs  
Larry Koon



Marvin Krueger  
Gerald McDermott  
Joe McElroy  
Gary Meyer  
Albert Michals  
Jim Mullen  
Charles Peck



Dear John—Yes Marcia

... and I don't know  
what all!





Upham functions again . . . the beginning of our annual Mardi Gras Dance . . . Wayne Thiessen and Norma Smith were the Li'l Abner and Daisy Mae of Upham's Sadie Hawkins Day . . . Leo Tafolla and Duke Klein, first in Upham's Hall of Fame . . . Larry Hossner, first president of the Campus Union Party (CUP) . . . Lynn Hossner, president of Residence Hall Council . . . Lynn was outstanding as the auctioneer at both U. of I. and WSU's Campus Chests . . . Jack DeBaun and Jim Space, both with 4.0 GPA's . . . Larry Hossner chosen the outstanding upperclassman of Upham . . . Rocky

Taylor chosen the outstanding freshman . . . Senior Bill Kobs was given a free ride by the Freshmen . . . Dave Damiano, Skip Vawter, Wayne Skidmore now working at the mill of W.M.C., Women's Marriage Corp . . . Jerry McDermott, Leo Hansen, Lee Townsend soon to follow . . . Jim Haas' surprise party was no surprise . . . Upham wound up the season coming in second for the RHC trophy . . . feathers in our bonnet: our volleyball team, Jim Mullen on Exec. Board, Jerry Walsh missed ASUI veep by one vote.

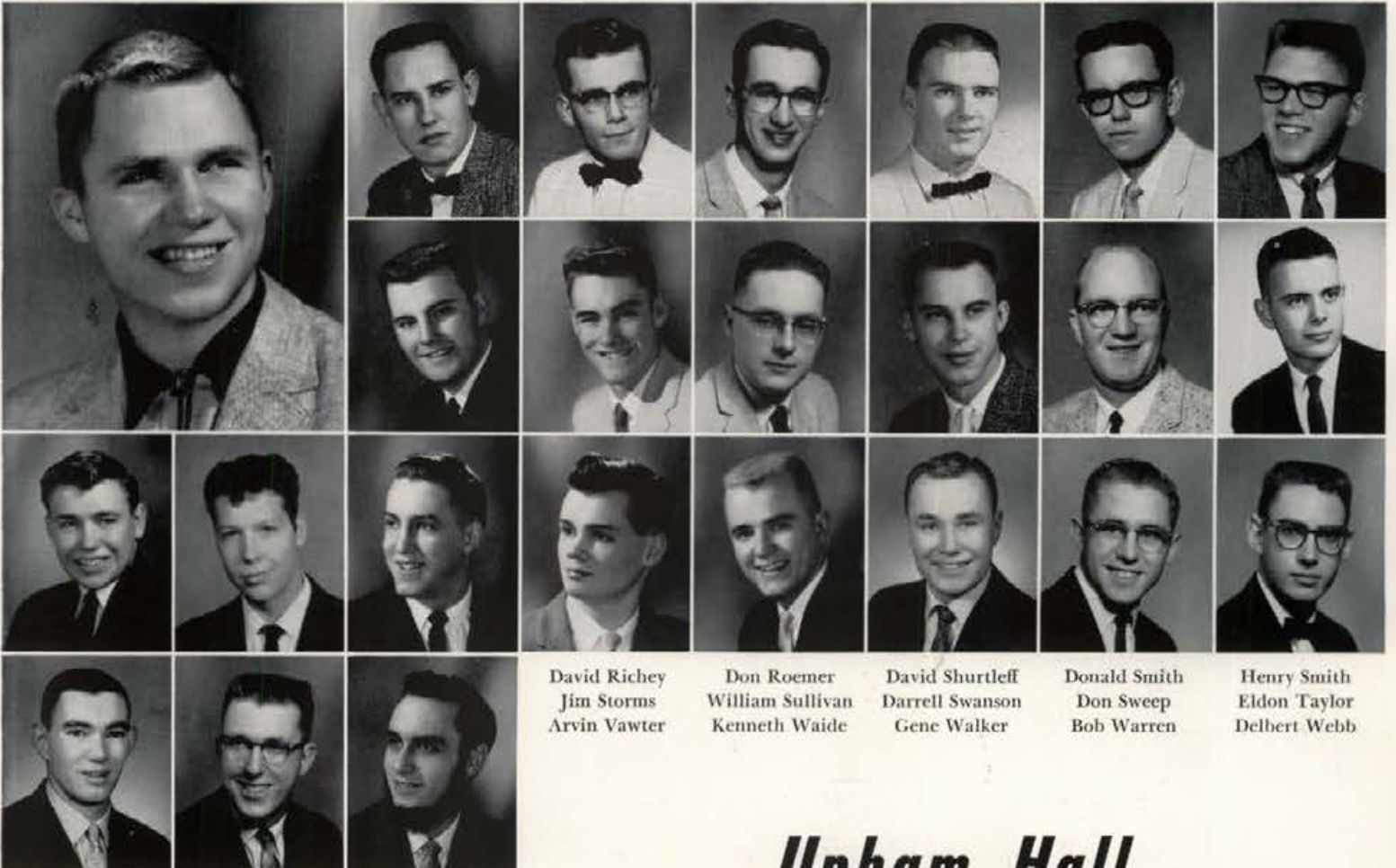

David Richey	Don Roemer	David Shurtleff	Donald Smith	Henry Smith
Jim Storms	William Sullivan	Darrell Swanson	Don Sweep	Eldon Taylor
Arvin Vawter	Kenneth Waide	Gene Walker	Bob Warren	Delbert Webb

LEE TOWNSEND, <i>President</i> Second Semester		Kent Petersen
Rocky Taylor	Victor Taylor	Cecil Stellyes
Morris Whitaker	Larry Williams	Wayne Thiessen
		Robert Young

## *Upham Hall*



Willie has had too much pop



Sadie Hawkins Day Crowd

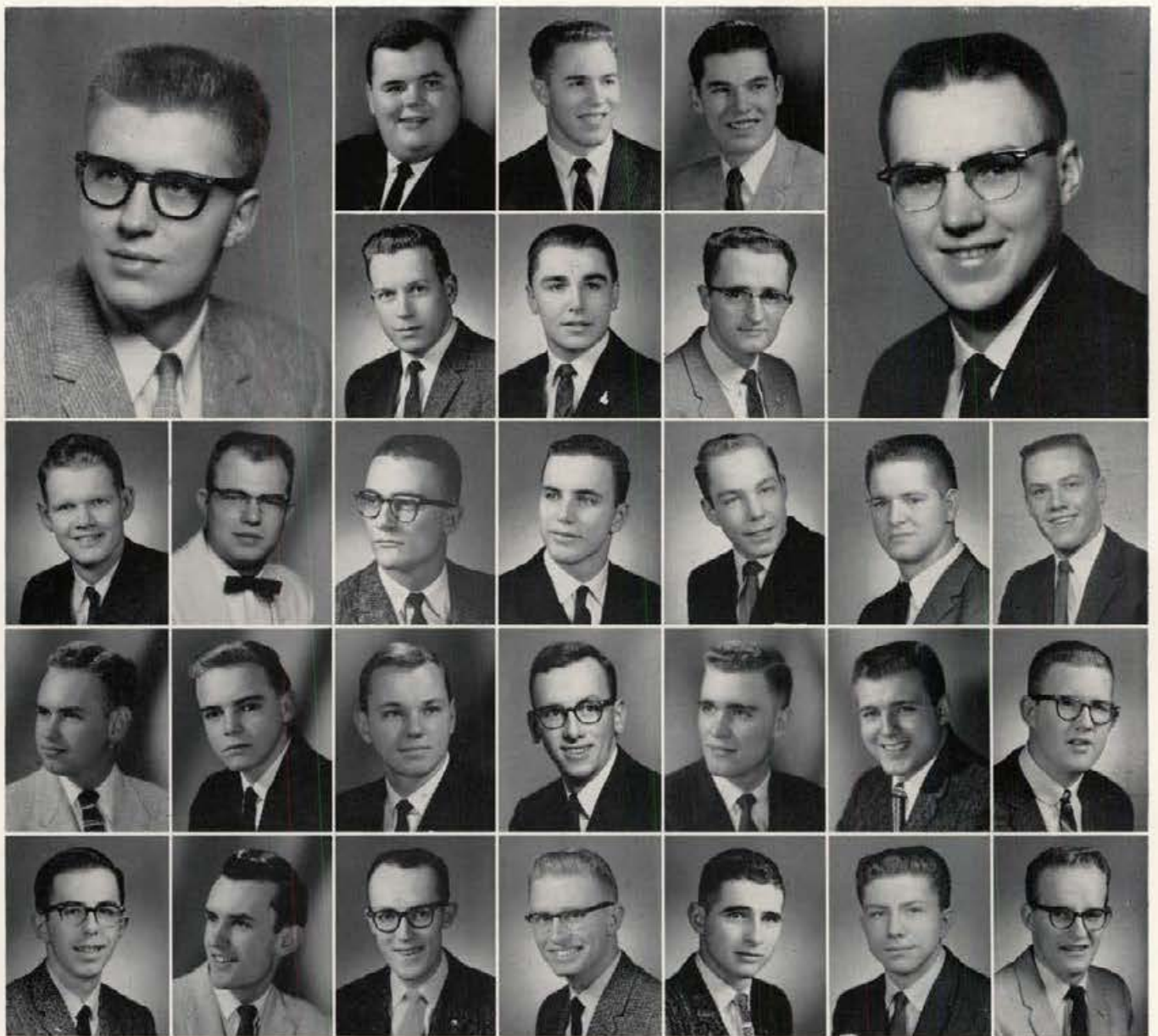

<b>GORDON POWERS, <i>President</i></b> First Semester		Mike Alldredge	Doug Anderson	Oscar Anderson	<b>GARY DAU, <i>President</i></b> Second Semester	
Bob Barrett	Brent Baumert	John Babcock	Eldon Baily	Everett Baily	Jim Byers	Dwight Chapin
Roger Chapin	M. Christianson	Don Beckley	Donald Berkey	John Born	John Crowe	Scott Davidson
Tom Eisenbarth	David Faulkner	William Collins	Gerald Cowden	Bill Crea	Bruce Green	Gary Griffith
		Harold Gimpel	Robert Grant	Gene Gray		

## ***Willis Sweet Hall***

Our twenty-fourth year is best ever under guidance of presidents Powers and Dau . . . Arg editor Chapin, Macki, and hostess Carolyn Mitchell all "top fifteen seniors" . . . Macki replaced on Exec. Board by Baily and Taylor . . . Collins, IK officer and Homecoming chairman . . . Residence Hall Council Prexy Powers . . . March is outstanding IK . . . language trophy ours for second straight year with Macki high individual . . . two thirds of Sigma Tau officers and Gunderson initiated . . . Alpha Epsilon Delta Prexy Hansen and veep Winterstein . . . Sigma Pi Sigma veep Colberg . . . Macki in Silver Lance and Phi Beta Kappa . . . Schlader in Alpha Zeta . . . three new IK's and one Phi Eta Sigma . . . another great Cabaret . . . spring cruise on Coeur d'Alene . . . impromptu firesides with Regent's Hill . . . famous first-floor Losers' Club . . . conscientious supervision from Mr. and Mrs. Mitchell . . . a wonderful year at Idaho and Line.

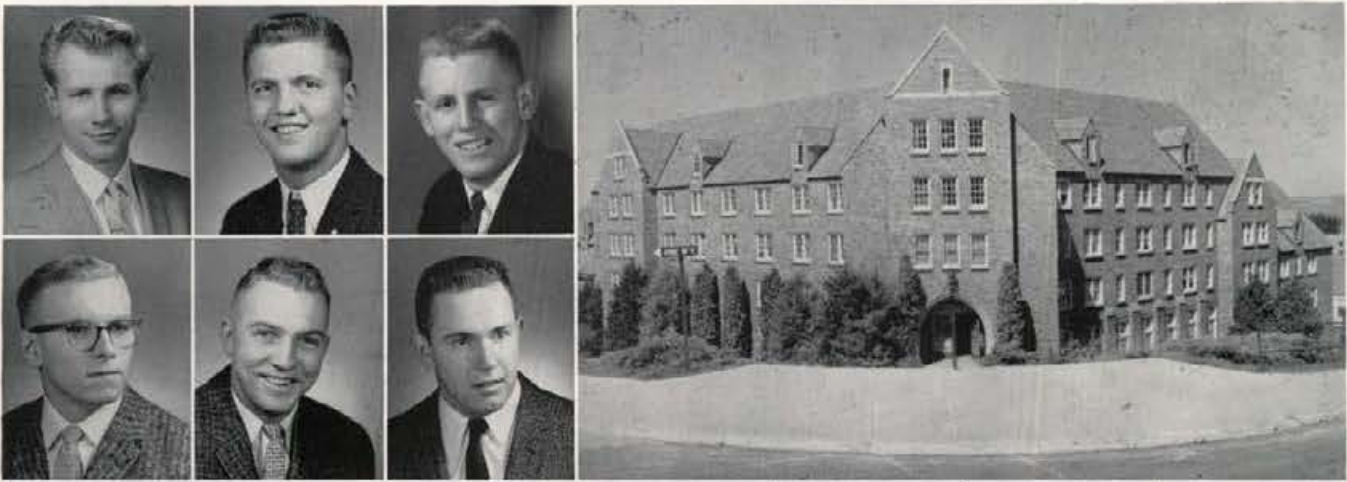

James Gunderson  
Ed Hansen  
Bill Hawkins  
Stan Hintze  
Paul Kershnik

Steve Hagen  
Sherrod Hanson  
Don Heavrin  
Dick Hodge  
Gerald Kimzey

Allen Hansen  
Lloyd Harvego  
Marvin Heilesen  
Larry Hutteball  
Gary Kisling

Robert Henry  
Don Isaman  
Robert Kottkey

Herbert Hereth  
Tom Jachetta  
Ken Kovacs

Earl Hintze  
Stanley Johnson  
David Kunkel

Melvin Hintze  
Art Jones  
Kenneth Lent

Willis Sweet Hall



Sunday afternoon in the lounge

The students?

# Willis Sweet Hall



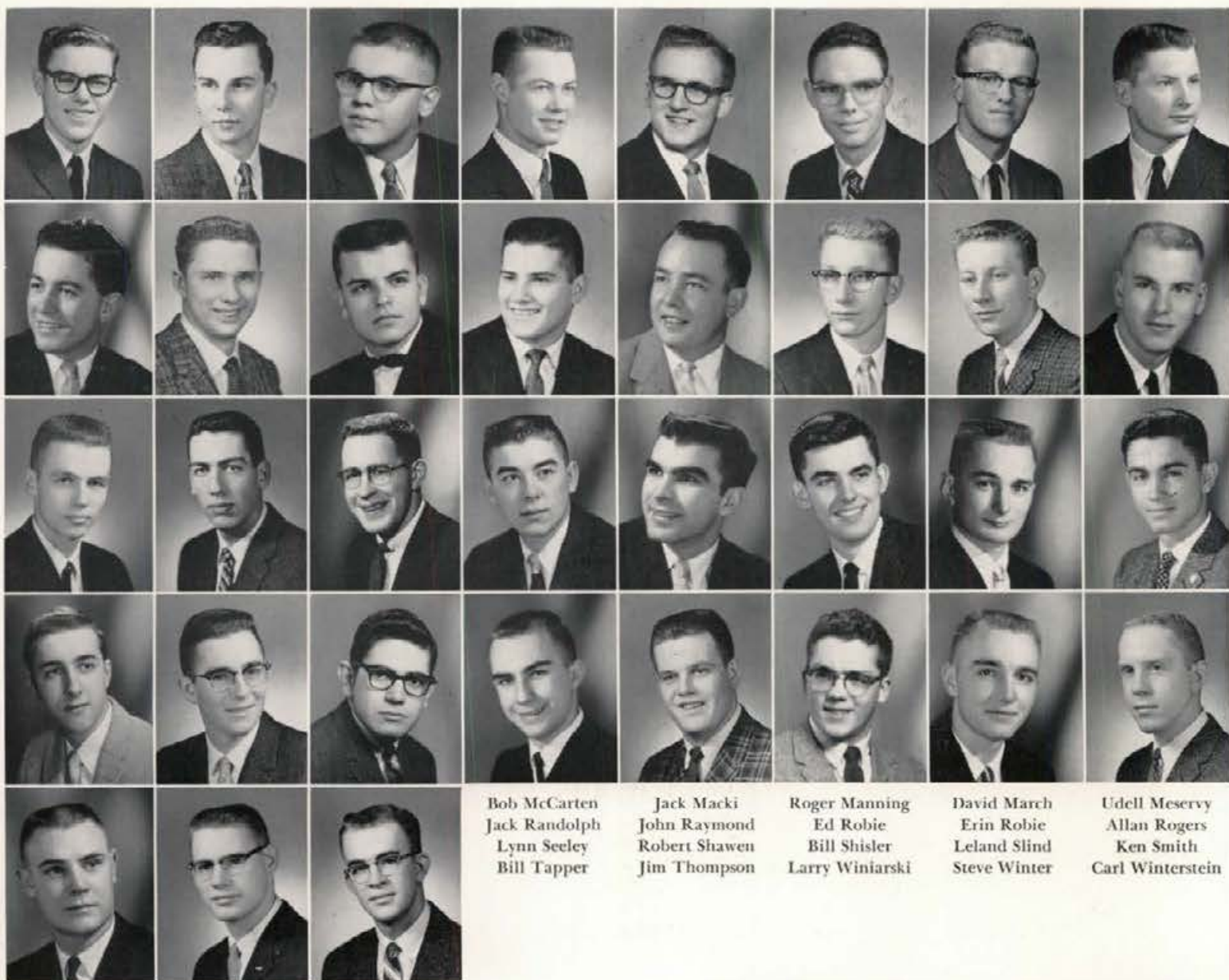

Bob McCarten  
Jack Randolph  
Lynn Seeley  
Bill Tapper

Jack Macki  
John Raymond  
Robert Shawen  
Jim Thompson

Roger Manning  
Ed Robie  
Bill Shisler  
Larry Winiarski

David March  
Erin Robie  
Leland Slind  
Steve Winter

Udell Meservy  
Allan Rogers  
Ken Smith  
Carl Winterstein

Jim Logan  
Keith Moon  
Vic Sampson  
Richard Sonnichsen  
Parker Woodall

Russell Lowry  
Jerry Nelson  
Byron Saneholtz  
Ken Stone  
Lon Woodbury

Eugene Lunden  
Douglas Peterson  
Edward Schmith  
Roman Talamantez  
Herman Yates

## *Willis Sweet Hall*



They are working their way through college



Sweet enjoys the Pajama Parade

# LDS House

LARRY WHITBY, *President*  
First Semester

DELOY HENDRICKS, *President*  
Second Semester

Roger Ball

Dean Banner

Victor Bowman

Ferrel Crossley

Stephen Dixon

Steven Erb

Ted Gillett

Dale Hansen

Larry Hansen

Lynn Hansen

Alan Jacobs

Jack Jibson

Verlyn King

Lamarr Kofoed

Stanley Larson



MR. DAN WORKMAN  
*LDS Institute Director*



LDS Institute

# LDS House

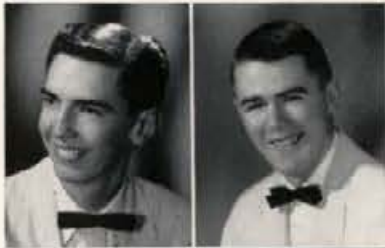

Larry Moore  
Michael Nelson



Jerry Osterhout  
Ardell Shockley



James Spencer  
Gary Stiener



Sharon Winterowd  
Jan Wynn

It has been another successful year at the LDS House . . . two new IK pledges—Winterowd and Ball . . . Larson—President of the Idaho Chapter of American Institute of Chemical Engineers . . . Hendricks—Chancellor of Alpha Zeta . . . Bowman—charter member of Sigma Pi Sigma . . . two Alpha Zeta pledges—Hansen and Gillett . . . Hansen—winner of Alpha Zeta public speaking contest . . . Banner—candidate for Sophomore veep . . . Mr. Tanner—Institute Director for past twenty-nine years transferred to Hawaii . . . Mr. Workman—new Institute Director . . . house dances—"My Special Angel," Christmas Dance, and "The Old Lamplighter," Spring Formal.

Christmas Dance—"My Special Angel"



Just like the birds



ROTC shoes?

**Athletics**

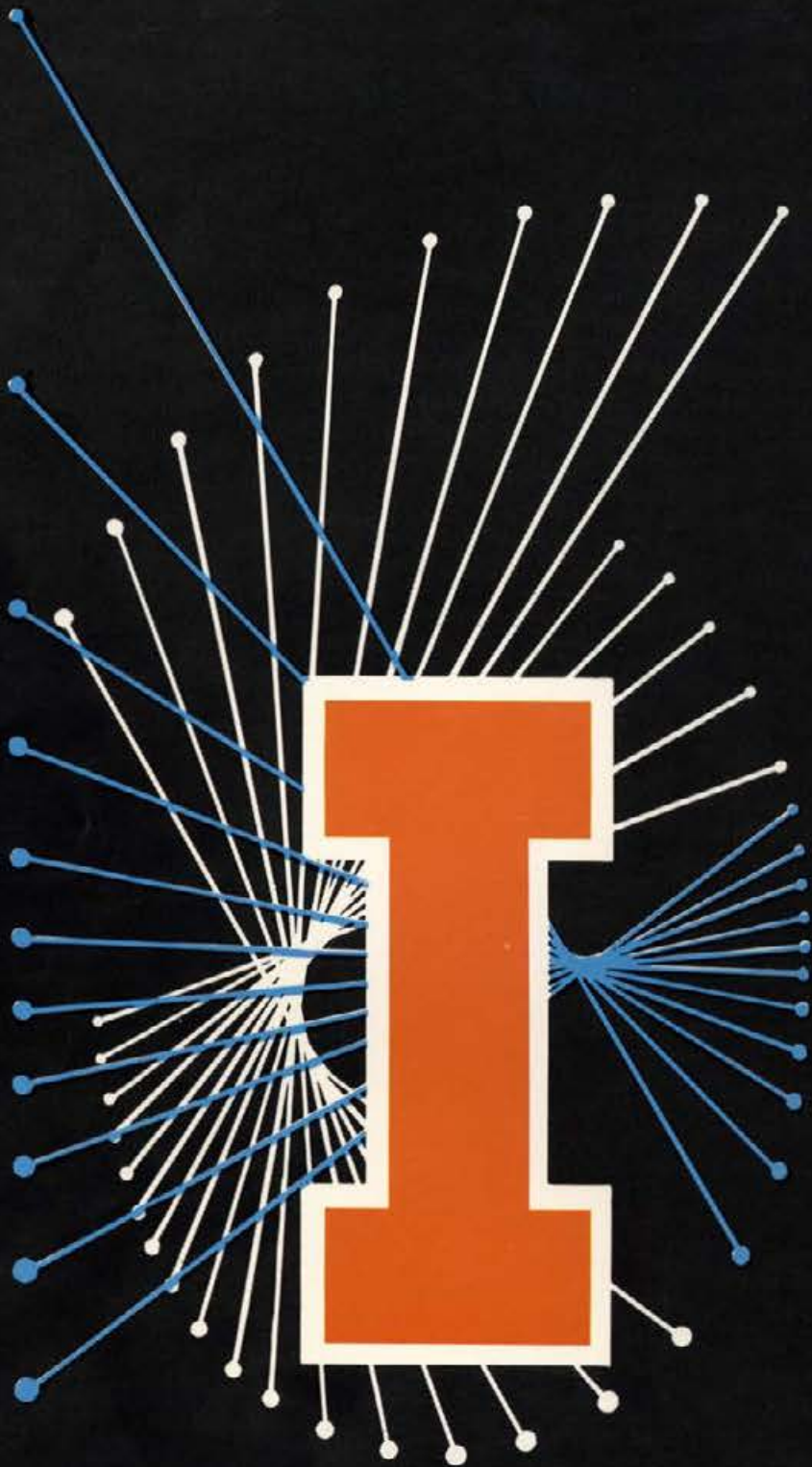





# Athletics

# Athletics

*Football*

*Basketball*

*Baseball*

*Track Team*

*Ski Team*

*Swim Team*

*Tennis Team*

*Golf Team*

*Intramurals*



The U. of I. Golf Course is very popular with students in the spring

## ***Athletics***

Athletics at the University of Idaho are eagerly followed by interested students. Highlights of the football season include Homecoming, Dad's Day, the Boise game and the annual WSU - Idaho tangle. The fast basketball and exciting baseball

games are greatly enjoyed by loyal fans while Idaho's track, tennis, golf and swimming teams bring national recognition. And the intramural program is especially exciting and popular with the men's living groups.

With the aid of interested spectators, the girls enjoy athletic participation through the Women's Recreation Association's programs.



## ***Athletic Director***



In his sixth year as Athletic Director, Bob Gibb has again done a successful job of developing and promoting athletics here at the University of Idaho.

## ***Publicity Director***

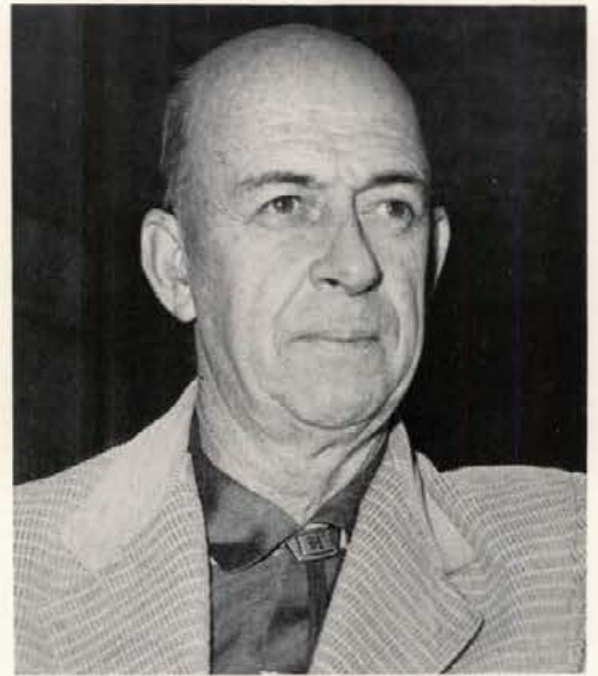

Ken Hunter, Athletic Publicity Director, has done a fine job again this year, promoting and covering athletics for the University.

## ***I Club***

*First row*—Bob Pierce, Lynn Benson, Joe Espinoza, Gary Farnworth, Rollie Williams, Steve Symms, Bob Hansen, Larry Hattener, Mike Sheeran, Ray Schmidt. *Second row*—Bruce Wendle, Hilmar Lunde, Chuck Rank, Bill Hill, Stan Fanning, Jim Prestel, Fern Pasold, Roy Schmidt, Roger Watts. *Third row*—Jack Ashbaugh, Larry Schaat, Bob Livingston, John Kyle, Jack Bloxom, Lee Shellman, Tom DiNuovo, Ralph Hatch, Denny Solt, Don Modie.





*Front row—Dennie Dressel and Lynn Shelman. Second row—Camille Shelton, Carolyn Blackburn and Jeanne MacMartin.*

## ***Pom Pom Girls***

## ***Cheer Leaders***

*George Volk, Army Candray, Gerry Garthe*





## ***Head Coach***

SKIP STAHLEY

Although the Vandals finished the 1959 season with a poor record, they played some great ball. They were beaten by Arizona in the last fourteen seconds by a field goal. Idaho's lack of depth was the big element in every final score. Many outstanding players were lost through graduation, but there are several fine juniors and sophomores who will provide a firm foundation for the 1960 Vandals. Three of the graduating seniors were drafted by pro teams: Jim Prestel by the Cleveland Browns, Jim Norton by the Detroit Lions and Stan Fanning by the Chicago Bears.

## ***Coaching Staff***



Ed Knecht, backfield coach; J. V. Johnson, end coach; Skip Stahley, head football coach; Don Swartz, line coach; and Wayne Anderson, freshman coach.



## Football

Although the 1959 Vandal football team finished the season with a 1 win and 9 loss record, they are done an injustice by this final record. They were capable of playing great football. They kept even or ahead of their opponents play-for-play in the first half of each game. In the second half, however, they were hit by a lack of depth, and could not keep up with teams that were able to substitute whole new platoons. Besides a lack of depth, the Vandals were hindered greatly by a large number of injuries throughout the season. Thirteen Vandals were

lost this year through graduation: June Hanford, Jack Ashbaugh, Judd Worley, Hal Fisher, Jim Norton, Tom DiNuovo, Gary Farnworth, Paul Wagar, Stan Fanning, Theron Nelson, Jim Prestel, Steve Symms and Joe Espinoza. Almost everyone of these was a starter and everyone of them played outstanding ball during the season. The 1960 Vandal team can look forward to a fine season with the return of several outstanding juniors and a few very strong sophomores.



Jim Norton was chosen the Most Inspirational Player on the varsity Vandals. This year, he was eleventh in the nation in pass receptions. He topped the Vandals in punt returns and ranked second in kick-off returns. He was drafted by the Detroit Lions at the end of the season.



Gary Farnworth, QB, Senior  
Reg Carolyn, End, Sophomore

## IDAHO 0

## UTAH STATE 14

This was the opening game of the season for both teams. The game was a hard fought contest between opposing lines. The Utes picked up most of their yardage on end sweeps and short passes.

On runs by Allen and Mayberry the Utes went some 63 yards in two plays, leaving the ball on the Vandal three. After two unsuccessful line plunges which scored next to nothing, Allen scored on an off tackle play. The attempt for a two point conversion was stopped by a strong Vandal line. The rest of the first half was played alternating back and forth. Shortly after the half the Vandals began to move. Runs by Hanford, Farnworth, Shellman and Norton began to build hope in the Vandal team, until a clipping penalty stopped the drive. Later in the third quarter the Utes found paydirt on a pass from Montalbo to Brinton in the end zone. Brinton also added a two point conversion to make it 14-0 Utes.



Fisher reaches for pass from Farnworth as Oregon player moves in to make tackle





Farnworth around end for a big gain on a good block thrown by (62) DiNuovo

## IDAHO 14

The big Vandal team began the game with a thirty yard field goal by Ron Ismael. Only minutes later the Wildcats bounced back to make it 7-3. Shortly after the second half had started a pass from Wilson to Haylett set up the next touchdown, with Wilson taking it over on a two-yard plunge. The attempt for the extra point was blocked by Idaho's spark plug guard Ralph Jannino. That seemed to be the spark that brought new life to the Vandal team. With hard running of Theron Nelson, line plunges by Mike Sheeran and Judd Worley, and a beautiful 27-yard run by Soph-

## ARIZONA 16

omore John Kyle, the Vandals reached pay dirt for the first time this year. Then Farnworth added the two point conversion putting Idaho within reaching distance of the Wildcats. Seven minutes later an Arizona fumble put Idaho ahead 14-13 on a field goal by Ron Ismael. Time was running out and things looked hopeful for the Vandals. Brilliant passing by Wilson brought his team within field goal position. On fourth down with 45 seconds to go the Wildcat's quarterback booted a field goal for the victory.



Lee Shellman, Guard, Junior



Stan Fanning, Center, Senior



Jim Prestel moves in to recover fumble by Arizona player

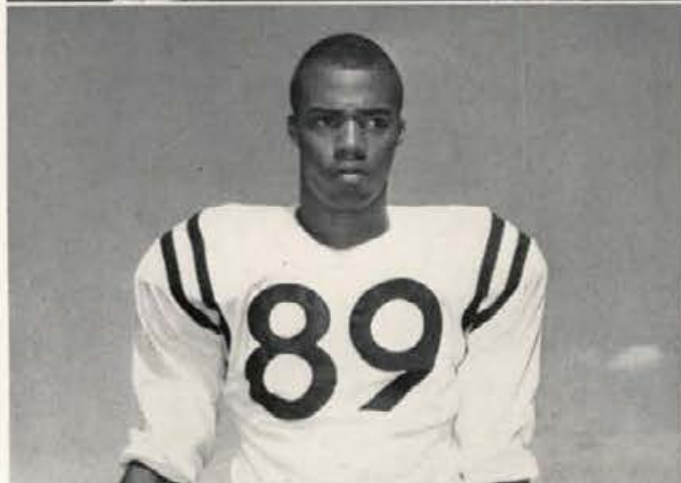

Jim Prestel, Tackle, Senior  
Hal Fisher, End, Senior

## **IDAHO 0** **WASHINGTON 23**

Under the leadership of the brilliant young quarterback, George Fleming, the Huskies had very little trouble with the Vandals. Shortly after the game started Fleming scored around left end, and also added the conversion. The Vandals came back with a sustained drive of 74 yards but were stopped sixteen yards short of the goal line. In the third quarter the Huskies scored on a sixty-two yard kickoff return. Fleming scored the extra point. During the same period Fleming, still playing the prominent role, booted a thirty-yard field goal to give his team a 17-0 lead. The Huskies finished the scoring with a thirty-three yard pass play from Schloredt to Aquirre.



Vandal player, Jim Norton (88), moves out to receive ball



Bill Hill, Guard, Junior



Steve Symms, Center, Senior

## **IDAHO 18**

## **OREGON STATE 66**

A wiry Vandal team took it on the chin from Oregon State by losing 66-18. Idaho tried valiantly even after OSC's eighth consecutive touchdown. At the opening of the game the Vandals posted their first score. With just one minute into the game, Idaho's Lee Shelman recovered a fumbled hand-off on the Beaver 31. Two plays later Hal Fisher pulled down the sideline

and into the end zone. Two more fumbles by the Beavers set up Ron Ismael's field goal from the 14, before the tables turned. Oregon State returned with an onslaught that buried the Idaho eleven. Idaho sustained several injuries, which proved to be fatal. The Vandals returned to the campus tired and weary, but not broken in spirit.



Judd Worley, Fullback, Junior



Theron Nelsen, Halfback, Senior

## **IDAHO 0 AIR FORCE 21**

A crowd of 17,000 watched the Air Force Academy down the University of Idaho 21-0. At the time of the game, the Air Force was ranked 18th in the nation. Quarterback Rich Mayo paced the Air Force attack which struck with lightning force in the opening minutes of the game. Mike Quinlan hit pay dirt for the Academy by scoring from the six. Fullback George Pupich's placement was blocked, but

moments later he kicked a 37-yard field goal to bring the score to 9-0. Quinlan and Pupich each scored in the third quarter to end the game 21-0. The Idaho eleven used the platoon system for the first time, but failed to get closer than the 32-yard line. Coach "Skip" Stahley praised the Sophomores on their fine job, especially halfback John Kyle.



A mighty Vandal struggles for the ball



Idaho's Theron Nelsen reaches for a pass



Bob Vervacke gains important yardage for Idaho



John Ashbaugh, Guard, Senior



Paul Wagar, Halfback, Senior

**IDAHO 5**

**WSU 27**

Dad's Day at WSU brought the "Battle of the Palouse" to Pullman. Vandal fans were in for a surprise as the underdogs held off the Cougars by a score of 3-0 in the first half. Ron Ismael's 45-yard field goal sent the Idaho team ahead. The Cougars wasted little time getting their points on the board as the third quarter opened. Speedster Harper ran for the first touchdown, with Lee Schroeder kicking the extra point. Keith Linclon set up fullback LeRoy for a 45-yard run to the Idaho 10 where

Idaho's Theron Nelson nailed him. Linclon swept right end for the touchdown, but failed to gain the extra point. Early in the final period, Jim Norton's kick went out of bounds and resulted in a touchback for Idaho. This put the score at 13-5. WSU's Gail Cogdill took advantage of the tiring Vandals and sneaked across for the score, as well as the two extra points. Moments later the Cougars scored their final TD on an interception, winning the 60th annual meeting of the two schools.

# IDAHO 7 OREGON 45

The first quarter of the game belonged to the Vandals. Brilliant quarterbacking by Gary Farnworth helped the Idaho men drive 68 yards in 16 plays for their only score of the game. This was gained by a quarterback keeper around right end. Ron Ismael kicked the extra point, topping the scoring drive. Many of the men of both first and second teams for Oregon were standouts. Mike Sheeran and Bob Vervacke did an excellent job of running and Jim Norton, Jack Ashbaugh, Stan Fanning, Lee Shellman, and Ralph Jannino looked good in line play.



Mike Sheeran, Fullback, Junior  
Darrel Vail, Tackle, Junior



Morrow moves for a big gain



Norton (88) closes in on an Oregon man for a tackle

**IDAHO 13**

**UTAH 47**

A surge of strength by Utah's redskins in the fourth quarter helped them down the stubborn Vandals. Idaho's Jim Norton put on a one-man attack that gave the Vandal's a 7-6 lead, then Idaho was held in contention until the fatal fourth quarter. Larry Wilson gave the Redskin's their first score with two minutes gone. In the first half, Nelson and Norton struck right back for Idaho. A temporary lead was held by Idaho after a touchdown by Nelson and an extra point by Ron Ismael. The rest of the first half became a defensive struggle for Idaho as Utah switched units at will. The second half found the Vandals recovering a fumble and driving down to the three-yard line, where Farnworth streaked into the end zone. This ended Idaho's scoring for the day. Utah substituted at will and walked all over Idaho in the fourth quarter.



June Hanford, Fullback, Senior  
Tom DiNuovo, Guard, Senior

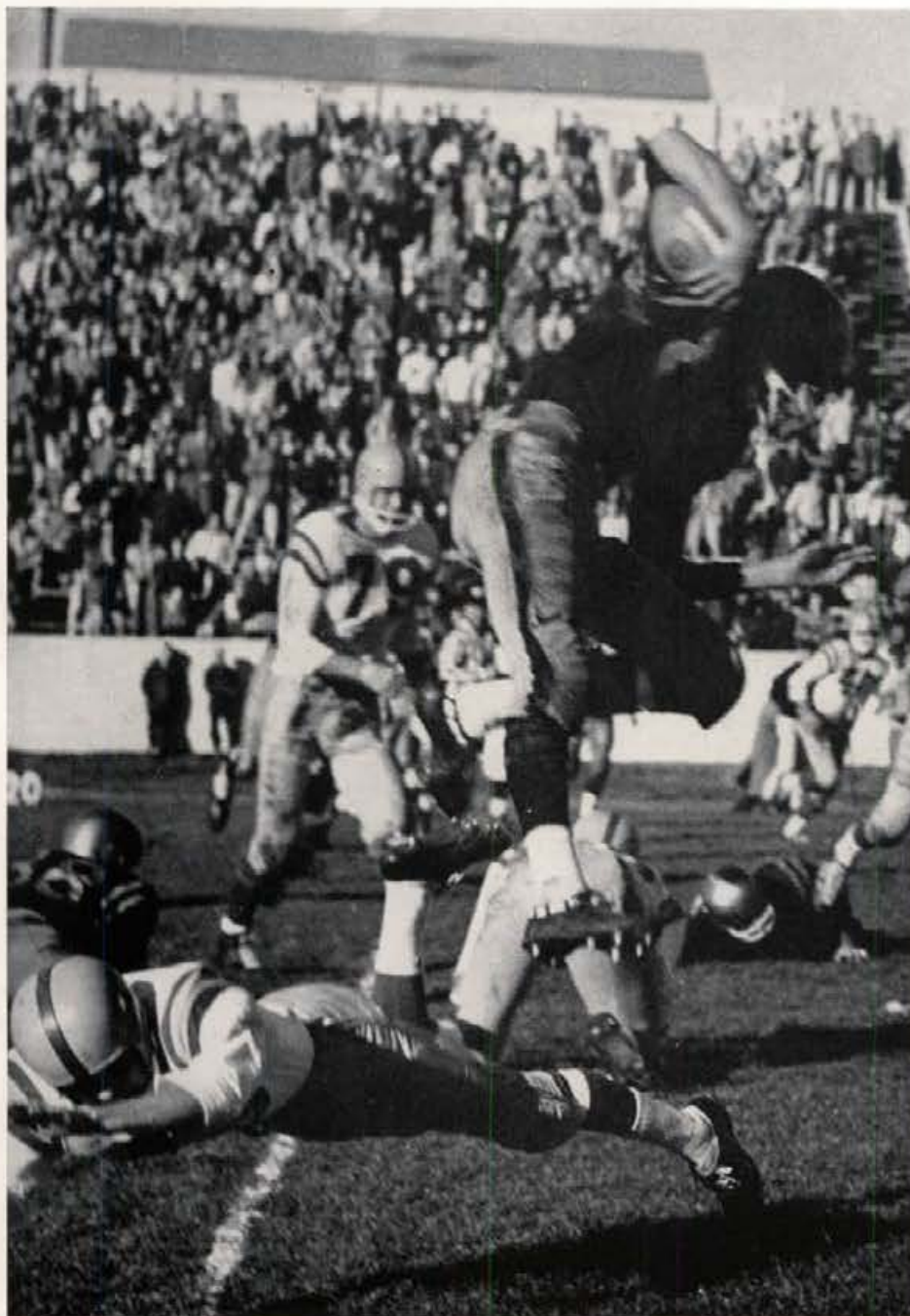

Where did he go?

A great team effort by Idaho showed up as one of the season's best, even though they were downed by a score of 28-13. With hard work by Jim Norton, Joe Espinoza, and Mike Sheeran, Idaho pushed to a first quarter touchdown capped by Ron Ismael's conversion. The remainder of the first half was a defensive battle, but in the second half the Tigers ran wild, hitting for two quick touchdowns. Judd Worley gained the final Idaho tally with an interception. Theron Nelson and Sheeran teamed up to get the ball to the COP two-yard line, where Espinoza carried in for the final tally.

**IDAHO 13**  
**COP 28**



Jim Norton, End, Senior



Joe Espinoza, QB, Senior





Norton prepares to catch ball

## **IDAHO 9**

## **MONTANA 6**

The Idaho Vandals gained a lone victory for the season by defeating a tough Montana team in a 30-mile breeze. Montana controlled the first quarter after John Lands received a pass in the end zone. Idaho stormed back in the second quarter and after two minutes had gained a one-

point lead. A punt by the Grizzlies was blocked and as it bounced back into the end zone the Vandals gained a two-point safety. Idaho had some trouble with penalties as the half came to a close. The second half found both teams struggling in rain and Idaho was able to post a 9-6 victory.



Ron Ismael, Tackle, Junior

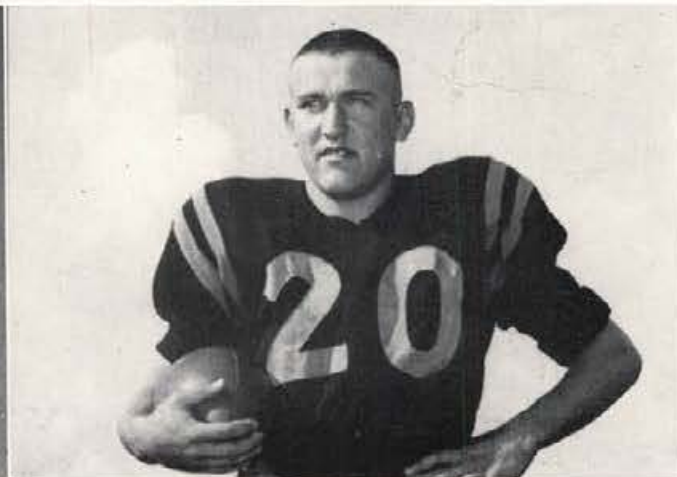

John Kyle, HB, Soph



Freshman football coach Wayne Anderson

## ***Frosh Football***

Although the Vandal Yearlings finished the 1959 season with a 0-4 record, they were a strong team and showed greater speed than in former years. One of the reasons for this was halfback Phil Steinback who runs the 100-dash in :09.8 seconds. He is one of the fastest gridgers to enroll at Idaho in recent years. The Frosh team seemed to have caught injuryitis from the Varsity team and were without the services of several of their outstanding men for various parts of the season. Some of the outstanding Yearlings who will add much to the 1960 Varsity Vandals are guards Bob Blower and Larry Ritter, tackles Bob Tennyson and Ron Gisler, center Ken Koch and backs Dawn Fannin, Ed LaRoche, Gary Mires, Ron Kulm and Steinback.



Quarterback Mires fires a pass to LaRoche in game against WSU Couababes

# Basketball

It was the opinion of many that the 1959-1960 Vandal basketball team was the best-coached Idaho hoop squad in history. Dave Strack molded a winning ball club from what everybody believed was little material—last year's top four scorers did not return and Jim Prestel, around whom this year's team was to be built, was lost through a football injury. Strack took last year's bench sitters off the bench, gave them new life, and developed a strong, well rounded club around them. Because of this, Idaho can look ahead to a bright basketball future, particularly with Rollic Williams, Dale James, Ken Maren, Reg Carolan and Gary Floan to build around next year.



Head Basketball coach Dave Strack



Coach Strack in one of his usual poses during a tense game.

## Basketball Awards



Dean Baxter is shown receiving the Jay Gano award as Most Inspirational Player from Athletic Director Bob Gibb.



Joe King accepts the Ronnie White Award as Most Valuable Player.



Coach Strack accepts the Oz Thompson Sportsmanship Award for Dale James

Every year, between halves of the last basketball game of the season, three presentations are made; the Ronnie White Award for the Most Valuable Player; the Jay Gano Award for the Most Inspirational Player; and the Oz Thompson Sportsmanship Award. The recipient of the Ronnie White Award for the 1959-1960 season was Joe King, who led the Vandals in scoring with 315 points. He was third in free throw scoring and fourth in rebounds with 175. The Jay Gano Award was presented to Dean Baxter, who provided inspiration to both the team and the fans throughout the season, as well as leading the team in field goals and rebounds. The Oz Thompson Citation went to Dale James, who, although he was bothered throughout the season with a knee injury, was one of the hardest workers and most outstanding men on the team. He was second in free throw scoring, third in field goals and third in total points scored with 219.



Varsity Basketball Team: *Front row, left to right*—Chuck Lange, Ken Maren, Dean Baxter, Bob Walton, Rollie Williams and Coach Dave Strack. *Middle row*—Manager Ray Gomes, Bruce McGowan, Larry Curry, John Fleming, Trainer Packy Boyle. *Rear row*—Tom Gwilliam, Gary Floan, Dale James, Roger Watts and Reg Carolan. Missing from picture is Joe King.

Idaho .....	67	Montana .....	71	Idaho .....	56	Montana St. ....	45
Idaho .....	77	Montana .....	59	Idaho .....	77	Seattle U. ....	78
Idaho .....	55	Washington St. ....	59	Idaho .....	64	Gonzaga .....	53
Idaho .....	52	Washington .....	56	Idaho .....	62	Oregon St. ....	56
Idaho .....	64	Portland U. ....	71	Idaho .....	65	Montana St. ....	63
Idaho .....	46	Colorado St. ....	62	Idaho .....	63	Gonzaga .....	57
Idaho .....	66	Colorado St. ....	62	Idaho .....	68	Seattle U. ....	56
Idaho .....	57	Utah State .....	56	Idaho .....	53	Washington St. ....	61
Idaho .....	61	Utah State .....	73	Idaho .....	69	Washington St. ....	77
Idaho .....	63	Portland U. ....	45	Idaho .....	53	Oregon St. ....	55
Idaho .....	48	Oregon St. ....	49	Idaho .....	46	Oregon .....	68
Idaho .....	57	Washington St. ....	59	Idaho .....	72	Portland U. ....	40
Idaho .....	48	Oregon .....	52	Idaho .....	45	Washington .....	58

## ***Basketball***

The Vandals finished the 1959-1960 basketball season with an 11-15 record. Predictions before the season opened were not overly optimistic. But, under the very able leadership of the new head basketball coach, Dave Strack, Idaho emerged as a strong club that surpassed everyone's expectations. Joe King led the team in scoring, followed by Rollie Williams and Dale James, even though he played only spasmodically at the beginning of the season. Ken Maren led the team in free throws, followed by Dale James and Joe King. King was chosen as an honorable mention selection on the all-American team of the United Press International and received an invitation to try out for the Olympic team. He was also named the Most Valuable Vandal. Dale James received the Oz Thompson Sportsmanship Award and Dean Baxter was chosen Most Inspirational Player. King, Baxter, and Bob Walton were lost through graduation, but the outlook for the 1960-1961 Vandal team is excellent with the return of Williams, James, Maren, Reg Carolan and Gary Floan.

Dale James and Ken Maren are in the foreground. Two for Jumping Joe.

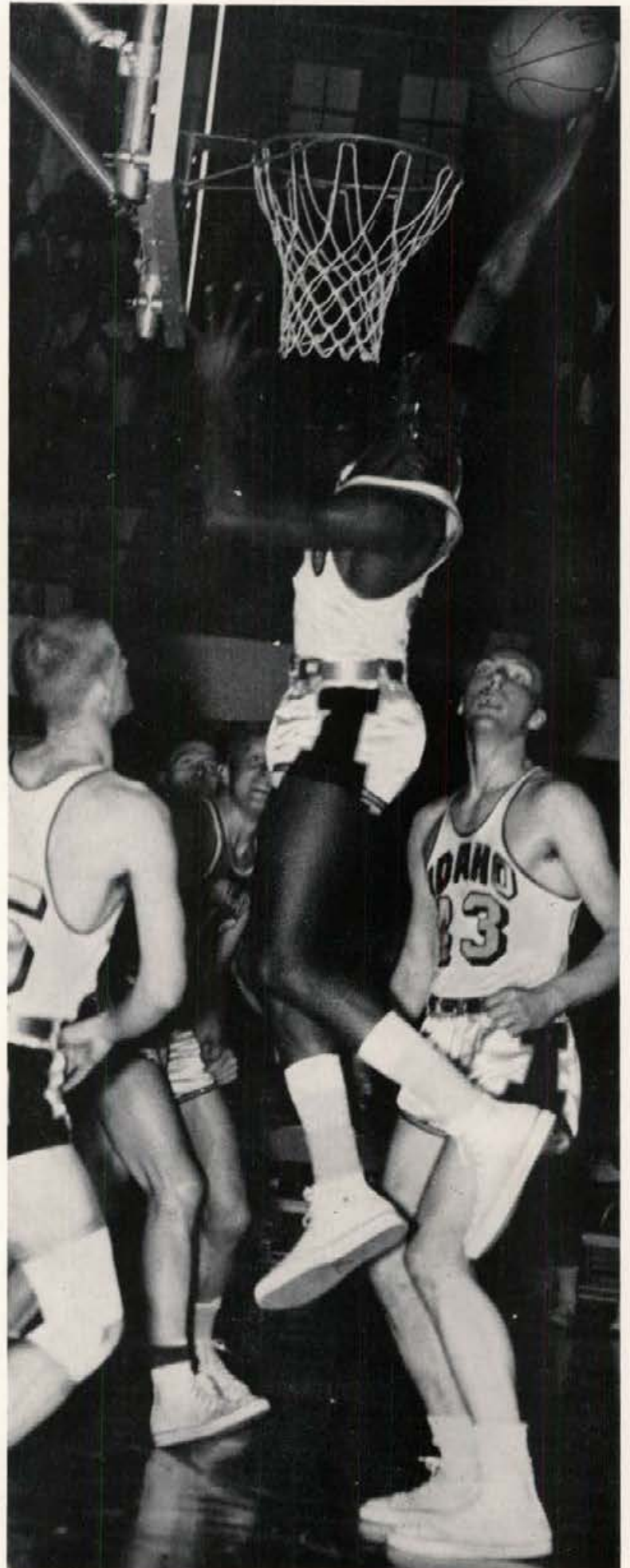

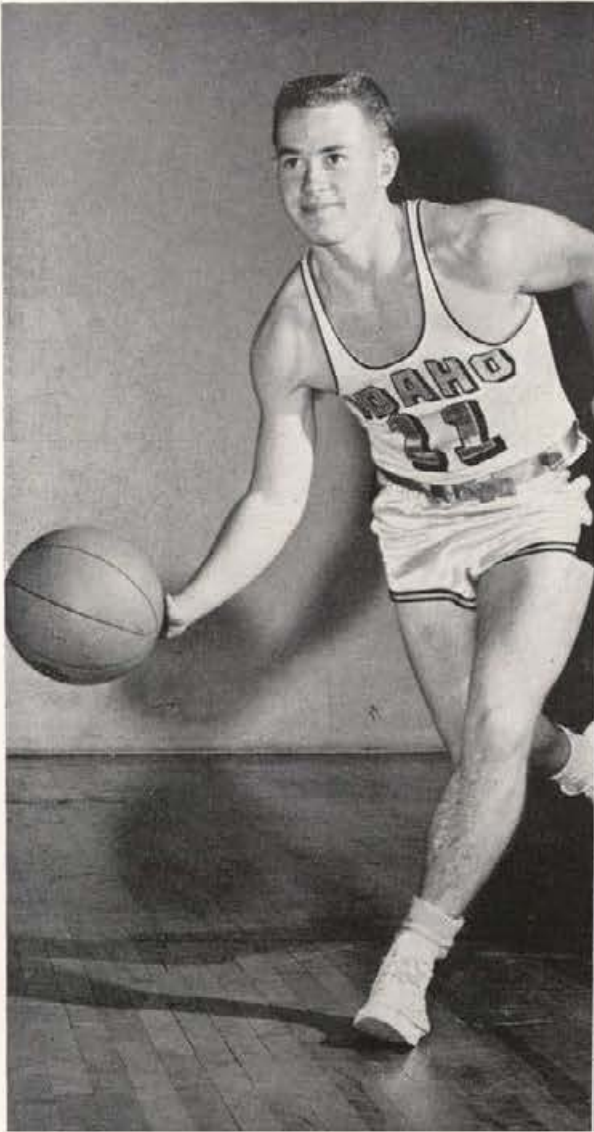

Gary Floan, Sophomore, Guard, 5'11", Orofino

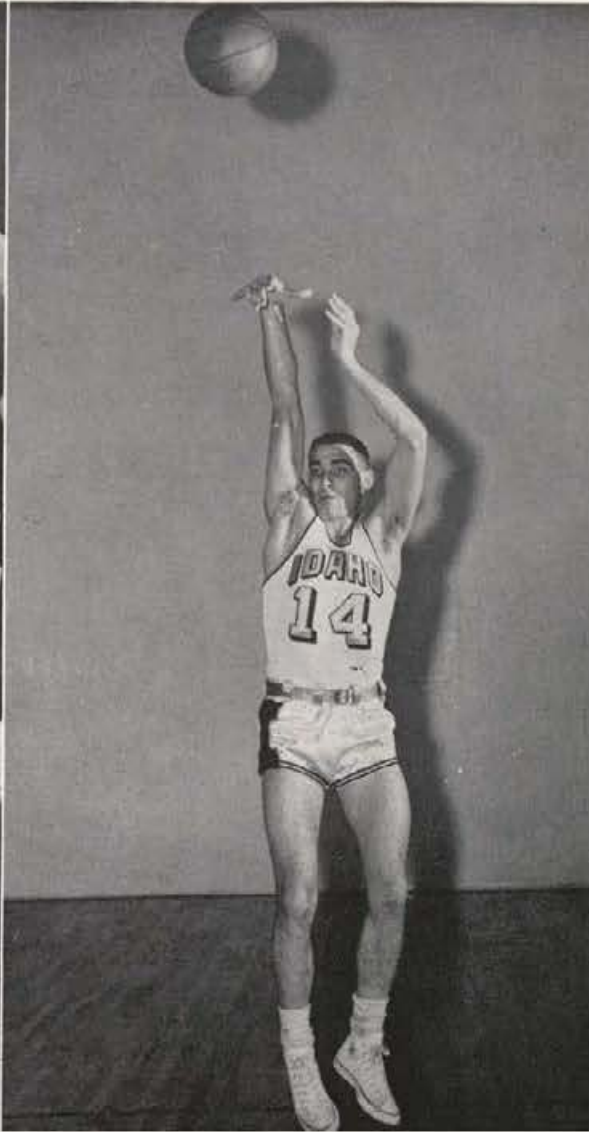

Bob Walton, Senior, Forward, 6'3", Twin Falls

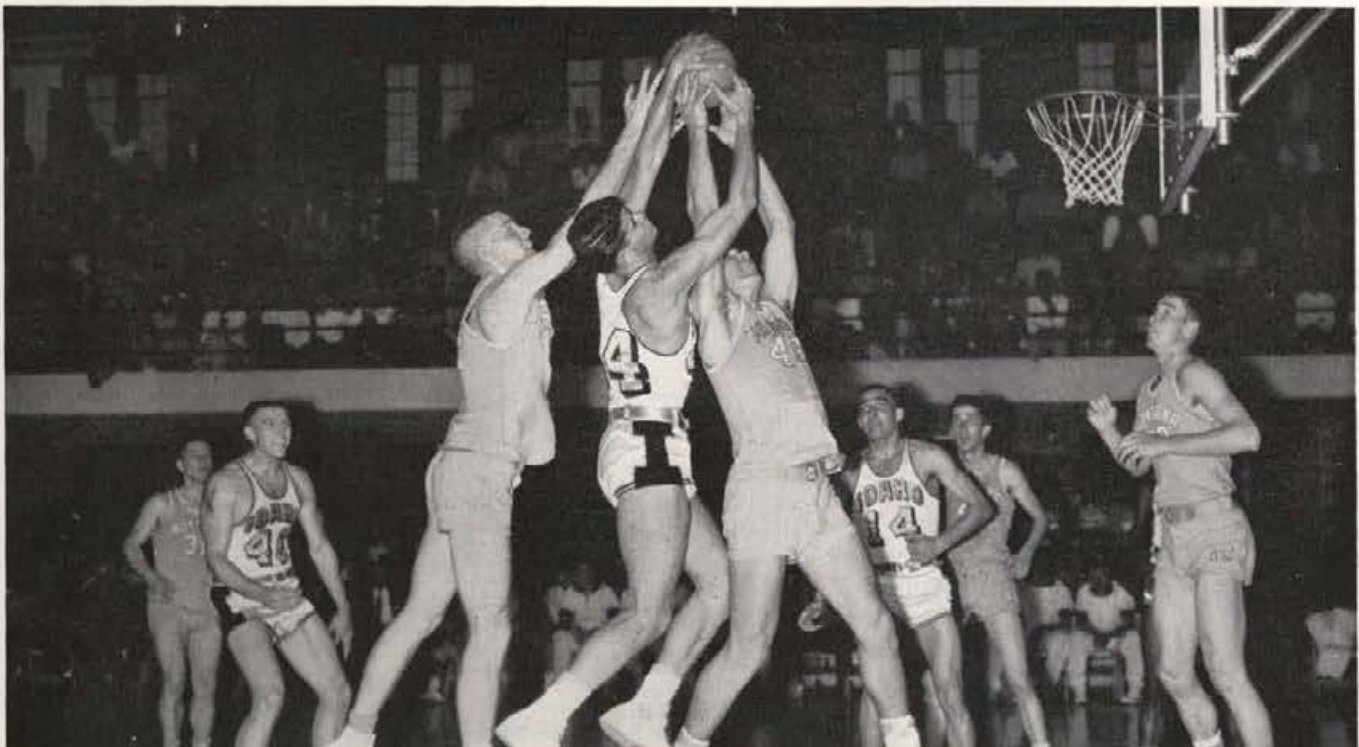

Vandal John Fleming jumps high to gain an Idaho possession



Idaho's Dale James drives hard for a Vandal basket

**IDAHO 53**  
**WSU 59**  
**IDAHO 53**  
**WSU 61**

The Vandals ran into nothing but trouble as they played the Cougars four times throughout the year and lost all four, including one in the Far-West Classic at Corvallis during the Christmas holiday by a 59-57 count. In the first meeting with the hustling Cougars, a very close contest proved WSU the victor. Idaho stayed close by the work of Joe King and Dean Baxter, but just couldn't catch the Cougars. In the second game Idaho couldn't beg, buy, or borrow a basket for much of the third quarter, but still managed to stay quite close to the Cougars. The Vandals caught fire and pulled within two points, 53-55 with 70 seconds remaining only to run out of gas and lose 61-53.

Ken Maren, Sophomore, Center, 6'7",  
 Milwaukee, Wisconsin.

Dale James, Junior, Guard, Pendleton,  
 Oregon.





Bruce McCowan, Junior, Guard, 6'1",  
Moscow.

Dean Baxter, Senior, Forward, 6'1",  
Blackfoot.

**IDAHO 64  
GONZAGA 53**  
**IDAHO 63  
GONZAGA 57**

Gonzaga despite their sensational Frank (Snuffy) Burgess dropped both contests to the Idaho Vandals. The first meeting held in the Spokane coliseum saw Idaho crush the Bulldogs 64-53. Vandal coach Stack said "they didn't have a good night, and they still were trouble." The home game was a different story, Idaho's wonder-boy Dean Baxter made it a night of frustration for Hank Anderson's team. Despite concentrated scouting by Gonzaga, a strong Vandal team brought home the victory.

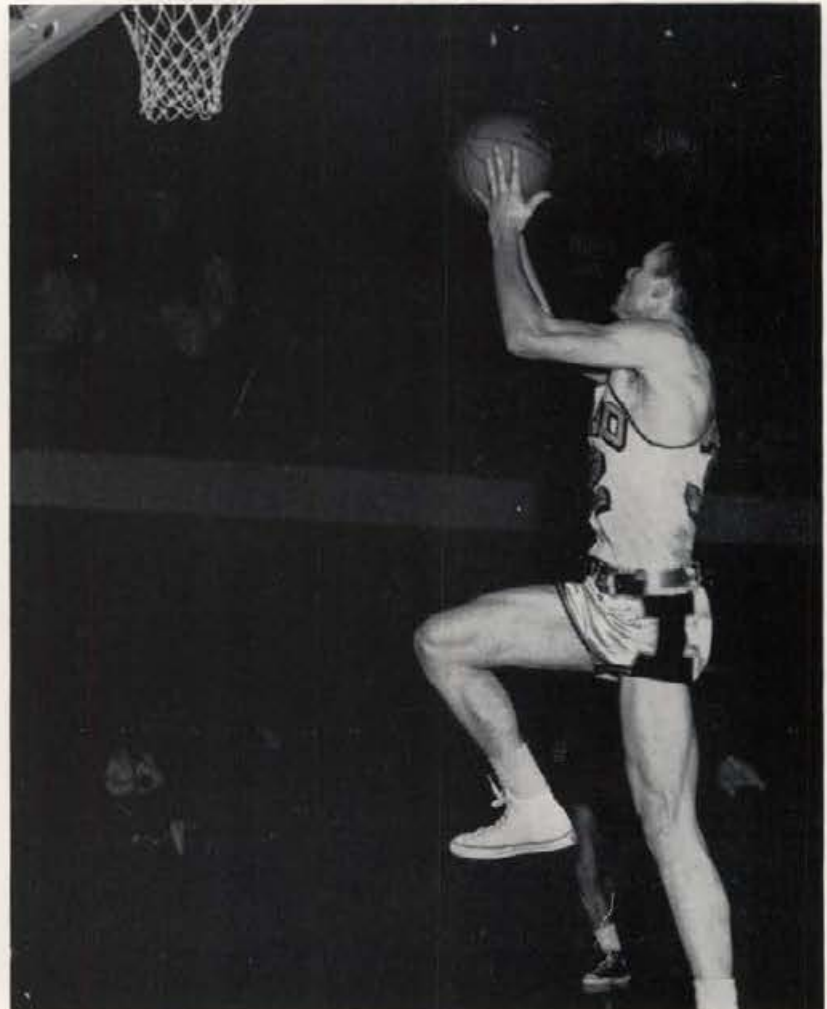

Jumpin' Dean Baxter adds two more  
points to the Vandal cause.

**IDAHO 77**  
**SEATTLE U 78**

**IDAHO 68**  
**SEATTLE U 56**

The Seattle Chieftains relied on pure luck when they barely edged the Vandals in an overtime game held in Seattle. The final score 78-77 put them on top. The Vandals started the evening against the Chieftains on top as they grabbed an eight-point lead at half time. The battle raged close, but in overtime the Vandals saw Seattle's Tim Cousins put the final tally on the board. The game was a horse of a different color when the two teams met in Moscow. Spurred on by Idaho's last four consecutive victories, the Vandals downed the Chieftains 68-56. Rollie Williams did a sensational job of guarding Seattle's star, Ox Ogorek. Idaho improved a great deal and were able to reverse the show for the home crowd.



Joe King, Senior, Guard, 6'2", South Bend, Indiana

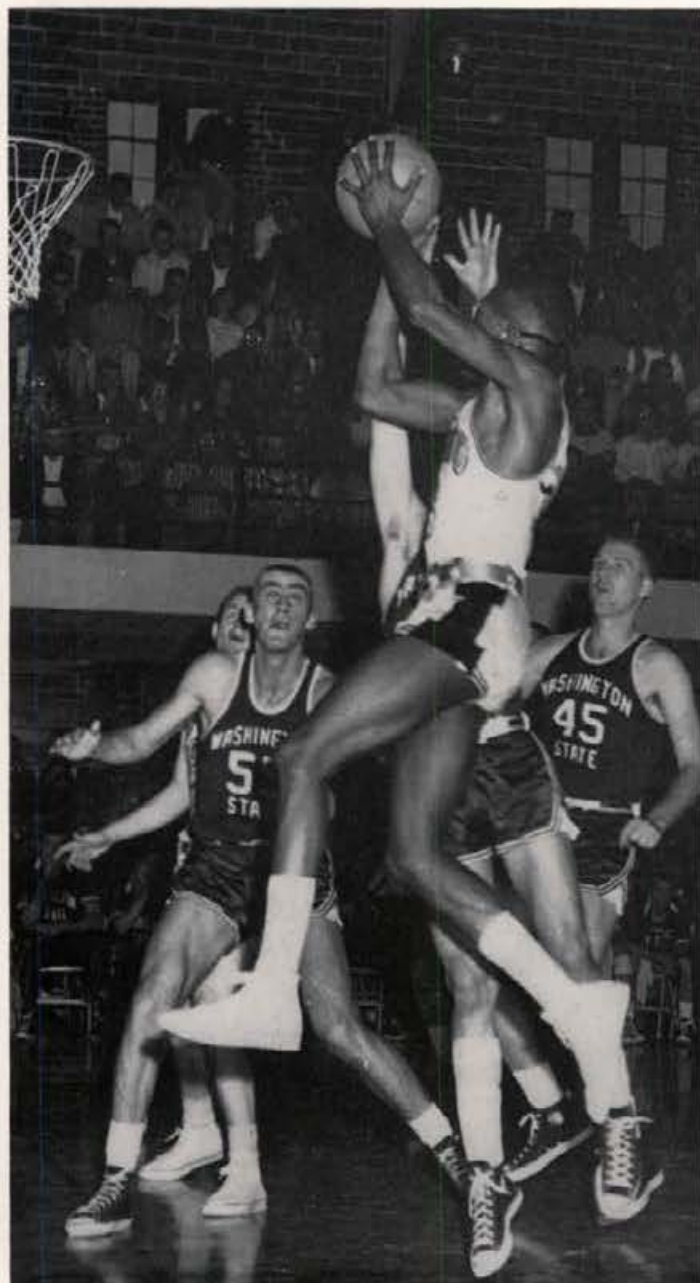

Idaho's Joe King displays his talent in shooting



Idaho players scramble for the ball in the Montana game



Rollie Williams, Junior, Center, 6'4", Kellogg

**IDAHO 67**  
**MONTANA 71**

**IDAHO 71**  
**MONTANA 59**

**IDAHO 56**  
**MONTANA STATE 45**

**IDAHO 65**  
**MONTANA STATE 63**

The youthful Vandal five dropped their first game to Montana, 71-67. A nip and tuck battle was waged, but the hard-running Grizzly opposition reigned victorious. In their second encounter, Idaho, fired by Dean Baxter's ball hawking and rebound artistry, plus Gary Floan's 11 points, pushed far in front of the invading Montana with a 71-59 victory margin.

Dale James became the hero of the day with his 21 points against Montana State. The Vandals worked to grind out a 56-45 win. In their second meeting, Idaho combined good defense and accuracy from the foul line to spell victory. A total of 49 fouls were called resulting in a 65-63 Vandal win.

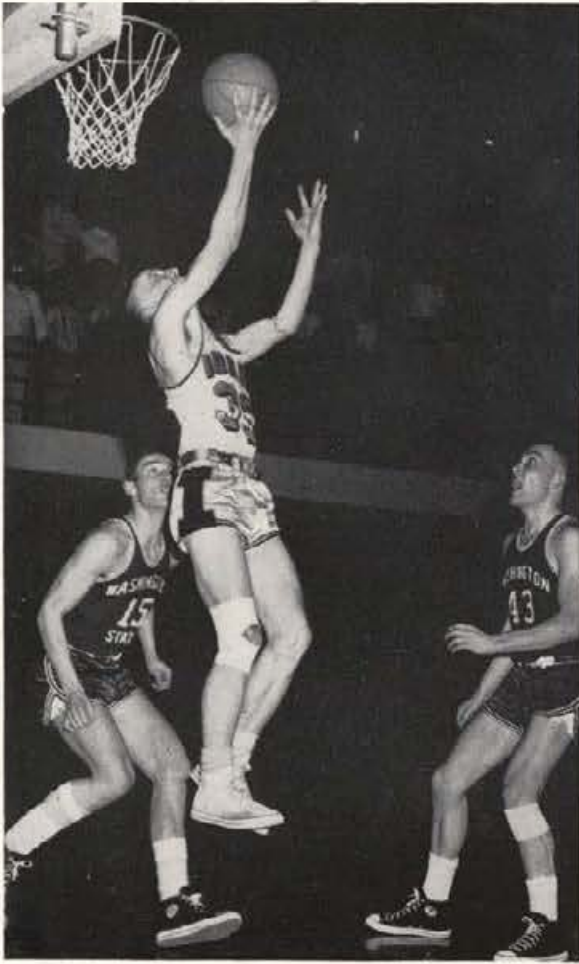

James dumps one for Idaho

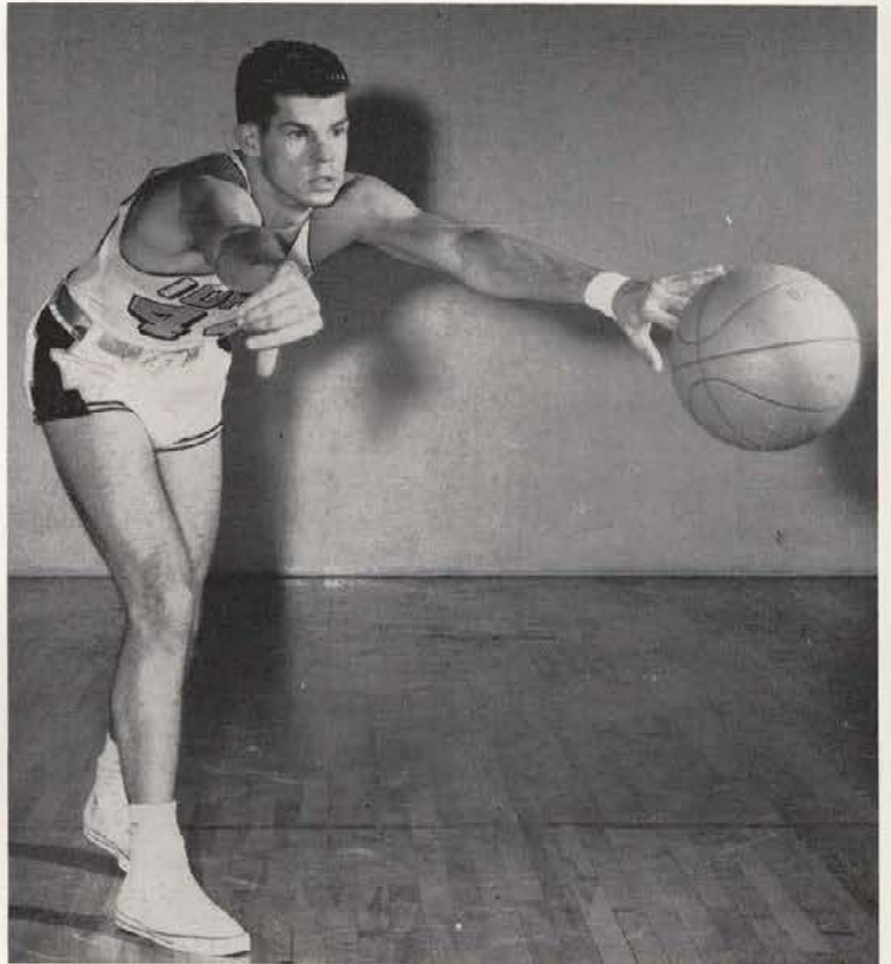

John Fleming, Junior, Forward, 6'5", Wellesley, Mass.

**IDAHO 53**  
**OSC 55**

**IDAHO 46**  
**OREGON 68**

Idaho's Vandals lost a pair of games to two red-hot Oregon ball clubs on a weekend road trip. A late rally by Oregon State on Friday cost the Idaho hoopsters the first game and a hot Oregon downed them on Saturday. Though the Oregon State team shot a blazing 44 per cent compared with 27 per cent for Idaho, the Vandals led until late in the game, the score of which was not decided until the final seconds. The Oregon game was no contest. The Ducks led 31-24 at the half and a defensive switch later was of no help to the Vandals. The previous Idaho-Oregon encounter was a sloppily-played contest which the Vandals lost 52-48. The Ducks scored well from the free-throw line, but trailed Idaho in field goal percentage. Oregon led most of the way, but had to hold off a hard-nosed closing rally by the Vandals.

Dale James struggles for the ball

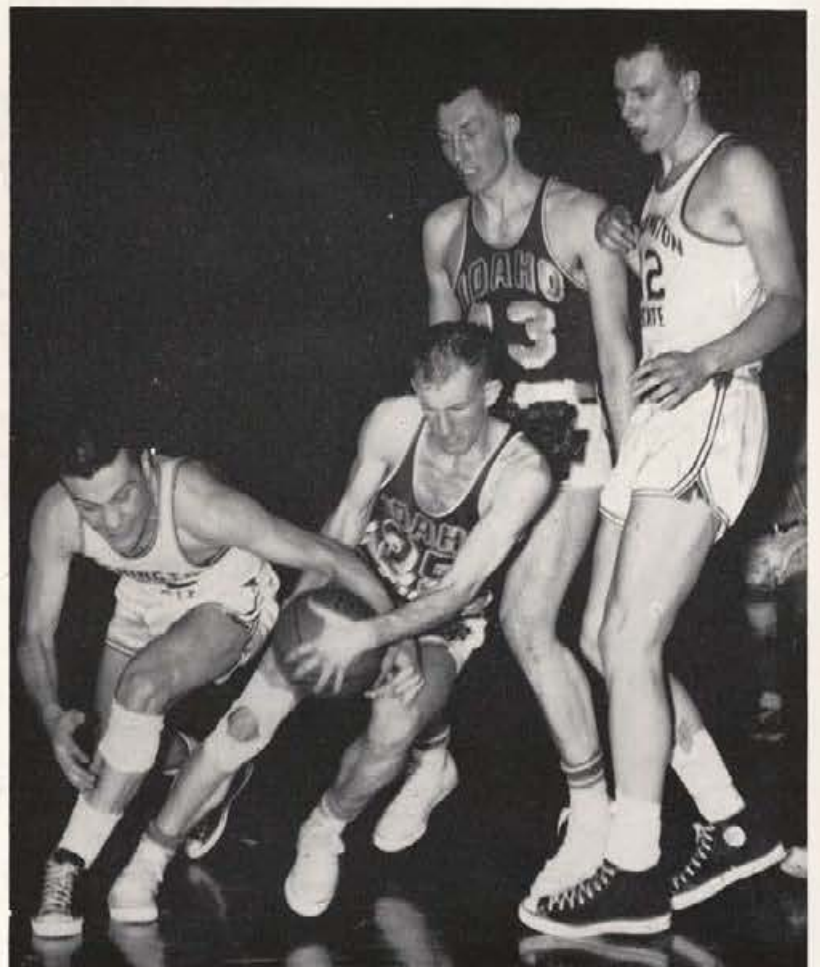

**IDAHO 52**  
**U of WASHINGTON**  
**56**

**IDAHO 45**  
**U of WASHINGTON**  
**58**

In the first clash between Washington and Idaho, the Huskies squeezed past the Vandals 56-52. The Idaho five fought right down the wire before falling to their hosts at Edmonson Pavilion on the Washington campus. Led by Dean Baxter's backboard work plus Joe King and Gary Floan's sharp-shooting from the key, Idaho stayed right on the Huskies' tail. The score was tied with 1:52 left on the clock, when Washington's Lyle Bakken went up the middle of the key for the winning tally. Sophomore Gary Floan lead the Idaho team with 12 points, followed close behind by Joe King. The second meeting of the two teams was at Memorial Gymnasium. The Huskies placed a young, tall, and aggressive five against the Idaho Vandals. Washington started slow, but ended the half with a tremendous 52 per cent average on shots. Idaho player Dean Baxter proved to be a threat when he cut the Huskie lead to 45-42 late in the second half. Despite this threat Washington dominated the boards and emerged victoriously. Vandal Ken Maren held down Huskie top scorer, Hanson, and also scored 13 points to top the Idaho team.

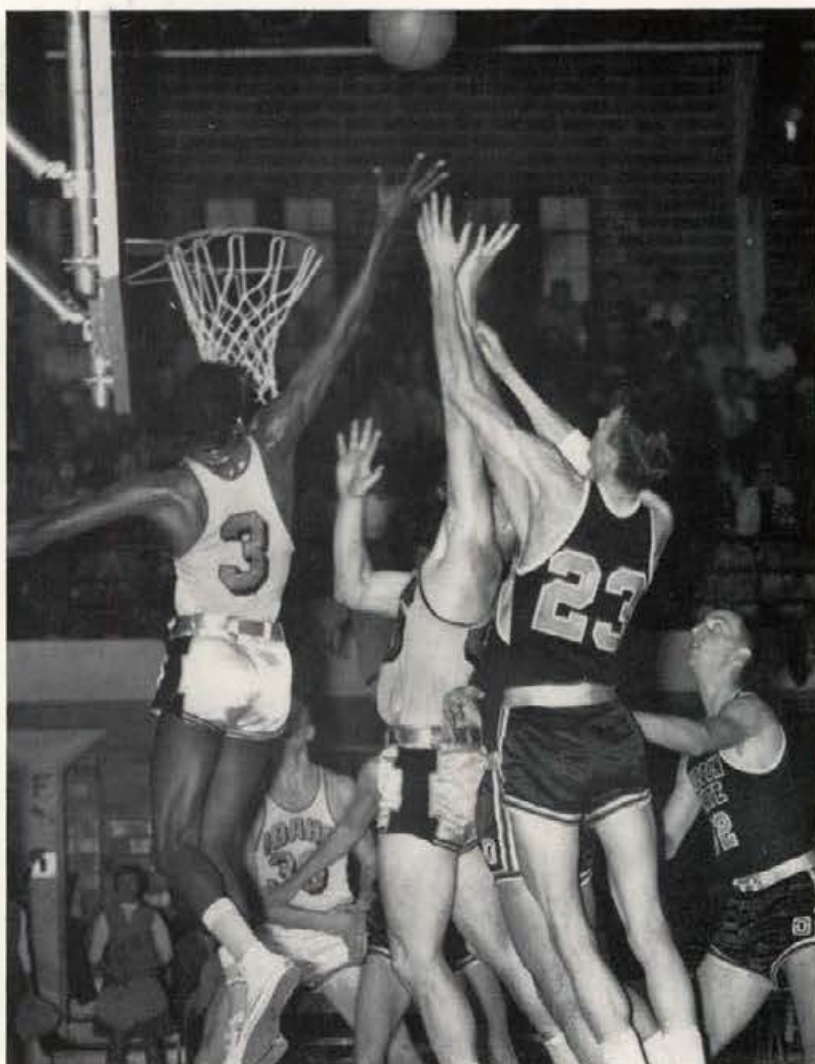

Skillful playing is shown by Joe King (3)

Idaho Vandals go into action

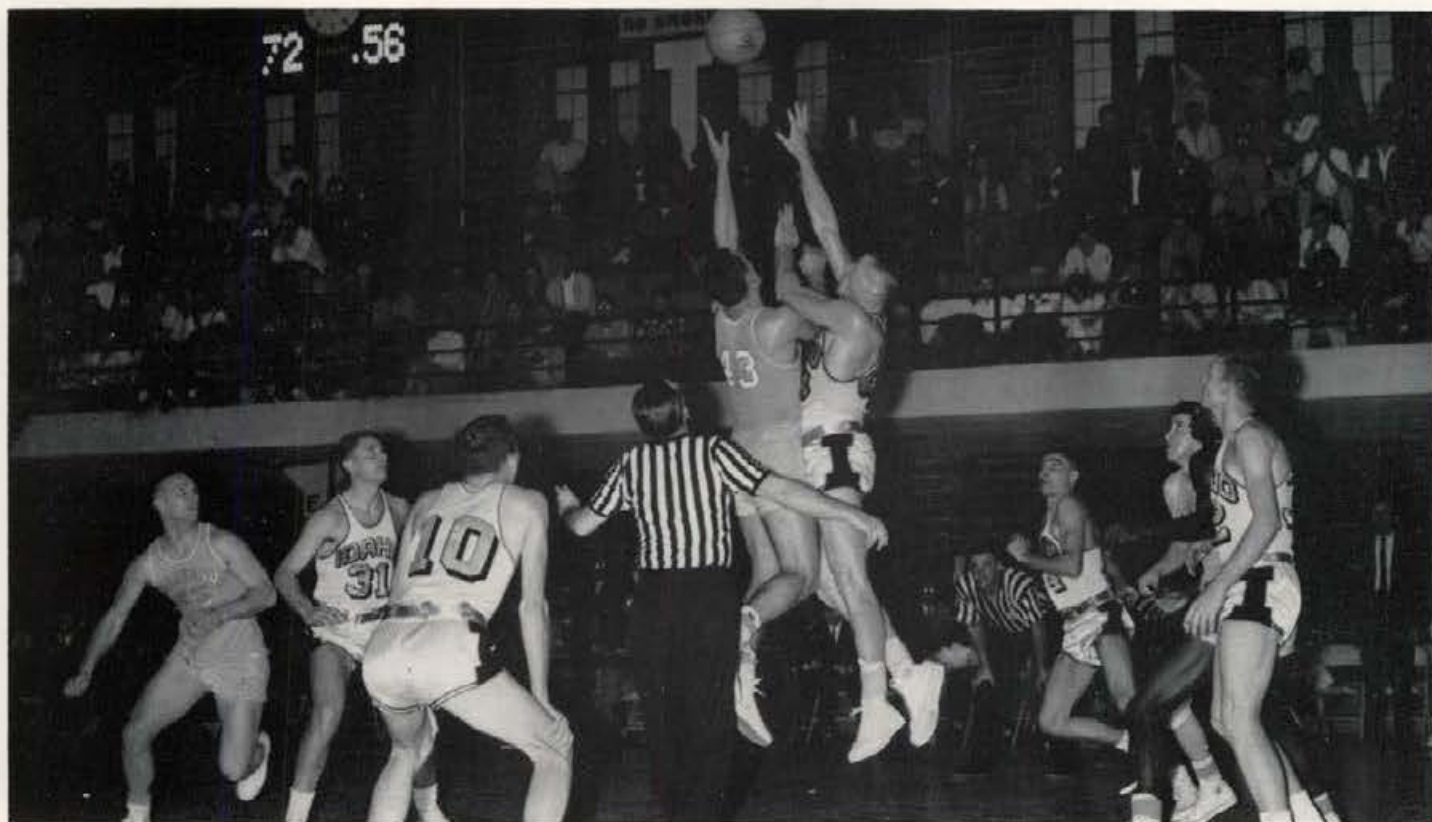



Rollie Williams tries for the jump ball in a game with Montana. Other Vandals in the picture are Bruce McCowan, Roger Watts, Bob Walton, and Dean Baxter.

## Individual Records

NAME	FGE	M	PCT.	FT	M	PCT.	REB'S	PFS	TPS
Joe King .....	384	121	.315	94	73	.777	175	55	315
Rollie Williams .....	338	109	.323	120	73	.608	224	91	291
Dale James .....	208	73	.351	79	73	.820	50	62	219
Ken Maren .....	168	61	.362	103	87	.845	177	64	209
Dean Baxter .....	173	68	.393	123	63	.512	230	85	199
Gary Floan .....	154	49	.317	49	33	.673	35	32	131
Bob Walton .....	112	42	.375	59	35	.593	70	70	119
Reg Carolan .....	43	16	.372	38	15	.395	38	19	47
John Fleming .....	21	5	.238	13	7	.538	12	19	17
Bruce McCowan .....	5	1	.200	10	6	.600	0	4	8
Carl Sorman .....	5	2	.400	2	0	.000	0	1	4
Larry Curry .....	2	1	.500	0	0	.000	0	1	2
Team Re'ends .....	....	....	....	....	....	....	89	....	....
Team Totals .....	1613	548	.339	700	465	.664	1100	513	1561
Opponents .....	1563	552	.353	666	438	.657	1146	500	1543

Idaho's offensive average per game—60.1  
 Idaho's defensive average per game—59.3

# Frosh Basketball

Although the 1959-1960 frosh basketball team ended the season with a 4 win-10 loss record, this does not reflect the true strength of the team. There were many individuals with outstanding talent, but the team never could completely work as a unit. Three of the outstanding freshmen were Rich Porter, Clair Gray and Jeff Wombolt, all of Kellogg. Last year Rich Porter was an All-American high school basketball star, and he and Wombolt helped to push Kellogg to the state championship. Three other stand-outs were Dan Hoag, an all-state high school star from Michigan, Dan Barrett, and Ron Pyke. Next year these boys should contribute greatly to the 1960-1961 Vandal varsity team.



Frosh Basketball Coach Wayne Anderson.

Members of the 1959-1960 Vandal frosh team: *Front row, left to right* — Joe Smith, Mike Lehman, Steve Fulk, Jeff Wombolt and Lyle Parks. *Middle row*—Clair Gray, Dan Hoag, Darrell Olsen, Jim Archibald, Rich Porter and Coach Wayne Anderson. *Back row* —Dan Barrett, Bruce Meier, Stan Briggs, Ron Pyke, and Steve Tracy.

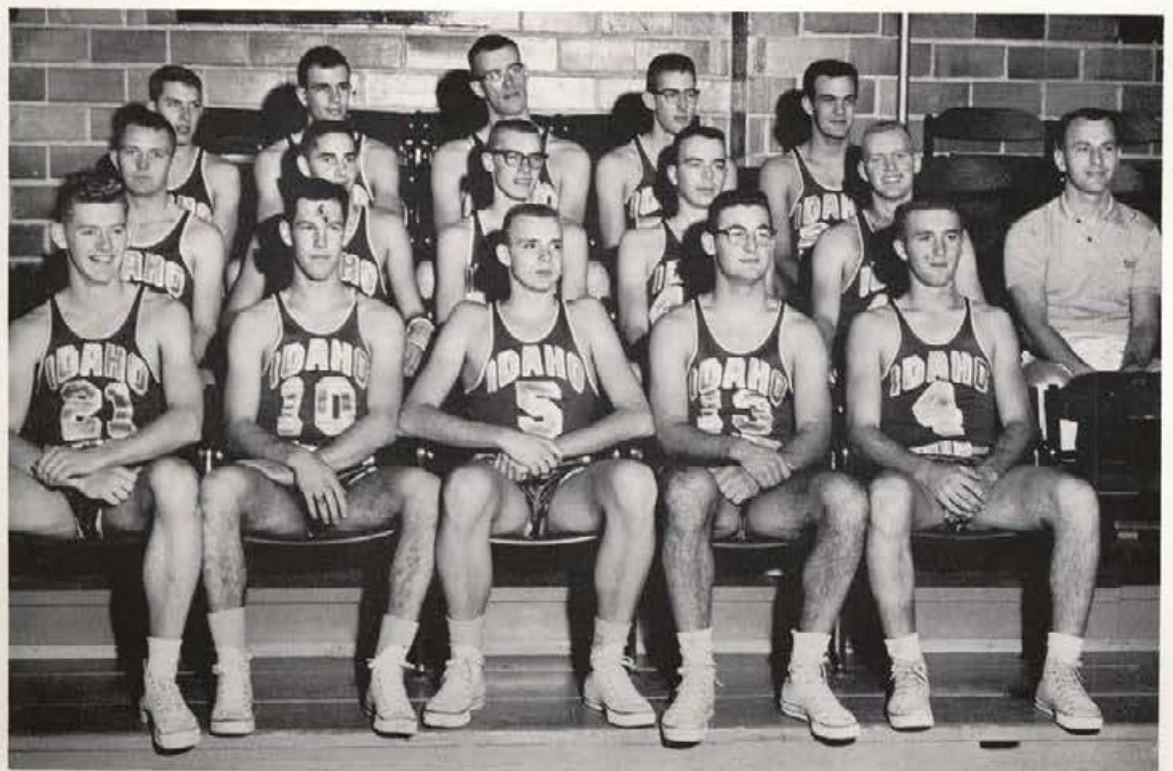



Front row, left to right—Schmidt, Johnson, Trout, Townsend, Bloxom, Hatch, Woofter, and Brown, Mgr. Second row—Candler, Mooney, Grant, Boesel, Hattemer, Hinckley, and Tripp. Third row—Coach Anderson, Pasold, Waide, Vervacke, Burke, Johnson, Zwitter, and Knivila.

## Baseball

These four seniors played outstanding ball for the 1960 Vandals. Left to right—Pasold, Bloxom, Hatch, and Hattemer.



The 1960 Vandal baseball team had an over-all outstanding season. They completed the pre-conference season with a 14-2 record, the best ever made by a University of Idaho team. However, the going became rougher as the Northern Division play progressed. The team was led by the outstanding play of Ralph Hatch, who was a star both at the bat and in the field, and was the second leading Vandal hitter for the season. In addition, he was named to the first Northern Division Team. Three other Vandals were named to the second Northern Division Team: Steve Hinckley, who led the pitching staff; outfielder Bob Vervacke; and shortstop Bill Johnson. Hatch's loss through graduation will be sorely felt next year, but, with the return of Hinckley, Vervacke, and Johnson and several other outstanding Vandals, the 1961 team has great potential. The pitching should be especially strong with Darrell Woofter, Denny Grant, Tony Burke, and Pat Townsend to back up Hinckley.





Vandal players congratulate shortstop Bill Johnson on hitting a home run

## Vandal Hitters

Record at end of season—Won 19, lost 13

NAME	AB	R	H	RBI	PCT
Trouty	107	28	38	18	.355
Burke	18	3	6	2	.333
Hinckley	31	4	10	2	.323
Hatch	83	26	26	11	.313
Vervacke	91	16	27	19	.297
Hattermer	53	6	15	5	.283
Johnson	114	21	31	9	.272
Mooney	73	21	19	9	.260
Porter	95	14	24	14	.253
Zwitter	67	9	16	9	.239
Grant	22	1	5	1	.227
Schmidt	32	4	7	5	.219
Boesel	43	6	8	4	.186
Pasold	38	3	5	5	.132
Knivila	53	6	7	5	.132
Woolter	9	0	1	0	.111
Others	35	4	10	0	.286

### TEAM BATTING AND FIELDING

	G	AB	R	H	PCT	RBI	2B	3B	HR	SB	SH	PO	A	E	FA
Ore. St.	12	403	69	117	.290	61	16	3	5	7	16	313	137	23	.551
Wn. St.	11	370	78	96	.259	70	11	0	5	6	15	292	122	30	.932
Oregon	11	339	44	82	.242	35	13	5	3	9	8	237	99	19	.946
Wash.	14	467	64	112	.240	49	12	4	3	16	11	339	148	34	.935
Idaho	14	442	40	98	.222	36	12	2	3	12	18	344	159	48	.912



Ralph Hatch, Senior, outfielder who played outstanding ball for the Vandals was picked on the First Northern Division All-Star Team and led the Vandals in batting with a .310 average for Northern Division play.

# Baseball

Oregon State player slides into third base as Trout awaits throw.



Oregon State player tries in vain to hit the ball.



Coach Anderson giving the boys a little pep talk.





Steve Hinckley, Junior, Pitcher



Bob Vervacke, Sophomore, Outfielder

Ray Schmidt, Junior, Catcher



Dick Mooney, Sophomore, Second Base





Ferm Pasold, Senior, First Base



Denny Grant, Sophomore, Pitcher

Terry Boesel, Sophomore, Second Base



Darrel Woolfer, Sophomore, Pitcher

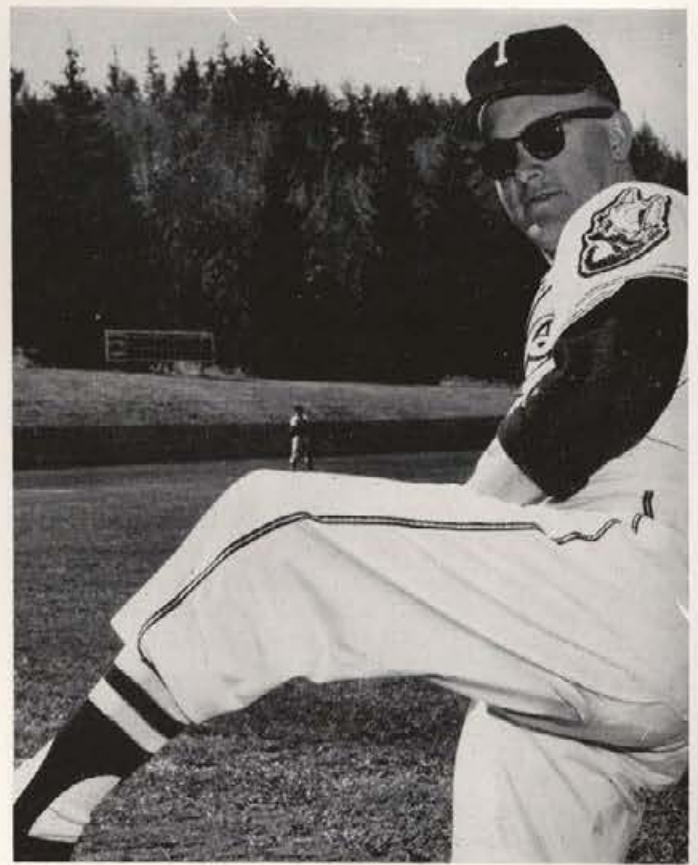

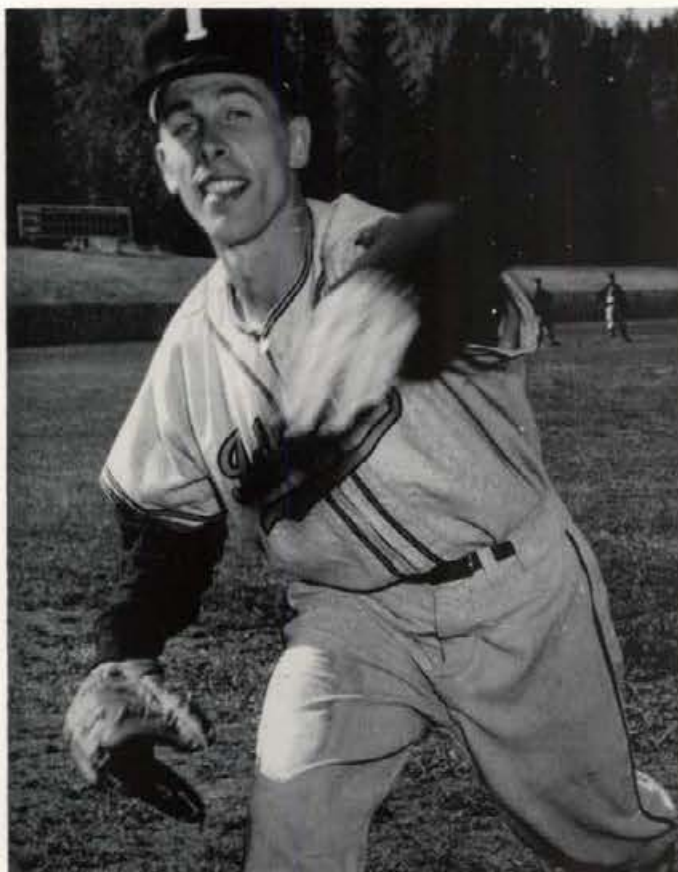

Bill Johnson, Junior, Shortstop



Ted Knivla, Junior, Catcher

Ron Zwitter, Junior, First Base



Tony Burke, Junior, Pitcher





Front row, left to right—Mike Mosolf, Bill Overholser, Ray Hatton, Fred Lyon, Bill Jacoby, John Pasley, Duane Maynard, Coach Sorsby. Second row—Gary Michael, Joe King, Charlie Smith, Reg Carolan, Joe Davis and Bart Starr, Mgr.

## Track



The Vandal track squad finished the regular season this spring with a 2-6 record. The Vandals lost to WSU three times, OSC and Washington once, and once in the Northern Division relays. They beat Whitman and EWCE for their two victories. Idaho's greatest strength was found in the distance positions, with Hatton, Wyatt, Adams, Michael and Smith on the team after a season of cross-country work. Idaho dropped its season-opener at the Washington State Invitational, picking up one first, three seconds, and four thirds. Hatton and Adams took first and second respectively in the mile and one-half. Other point getters were Carolan in the shotput, Overholser in the high hurdles, King in the hop-step-jumps and broad jumps, and Michael in the 600-yard race. In the second Invitation at Washington the Vandals came in second, Hatton winning the mile and two-mile runs and Carolan the shot-put. The final Idaho victory was over Eastern Washington, 76-55. Next year's Vandal squad should be stronger in sprints than in previous years, but will be looking for some replacements in the distance fields. The team finished the season by participating in the Northern Division track finals at Eugene with Ray Hatton placing first in the two-mile; Bill Overholser, third in the high hurdles; and Reg Carolan who finished fourth in the shot.

Bill Sorsby, track coach, did an outstanding job in his first year at Idaho.



The Mile Relay Team consisted of John Pasley, Fred Lyon, Charlie Smith, and Gary Michael

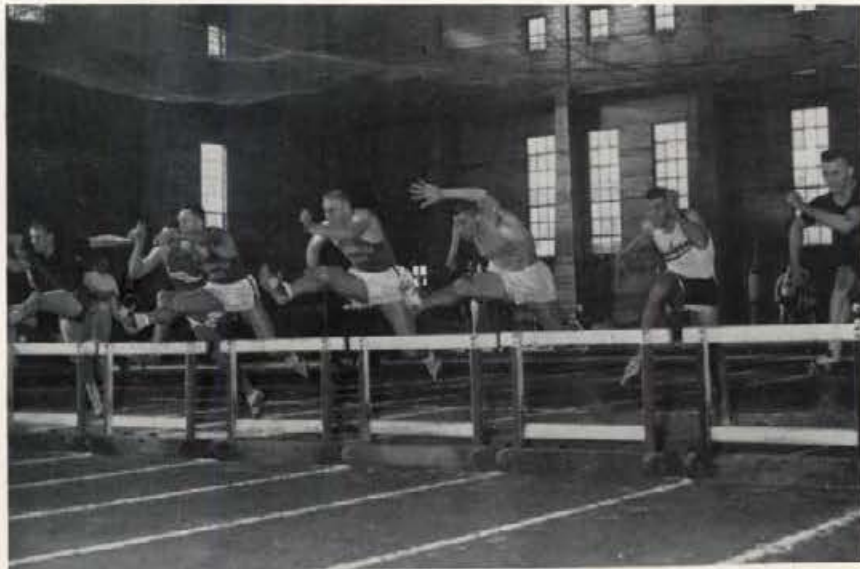

Idaho's Overholser shows good form as he goes over the first hurdle.

Crossing the tape was not uncommon for Ray Hatton.



Reg Carolan lets go with a mighty heave.

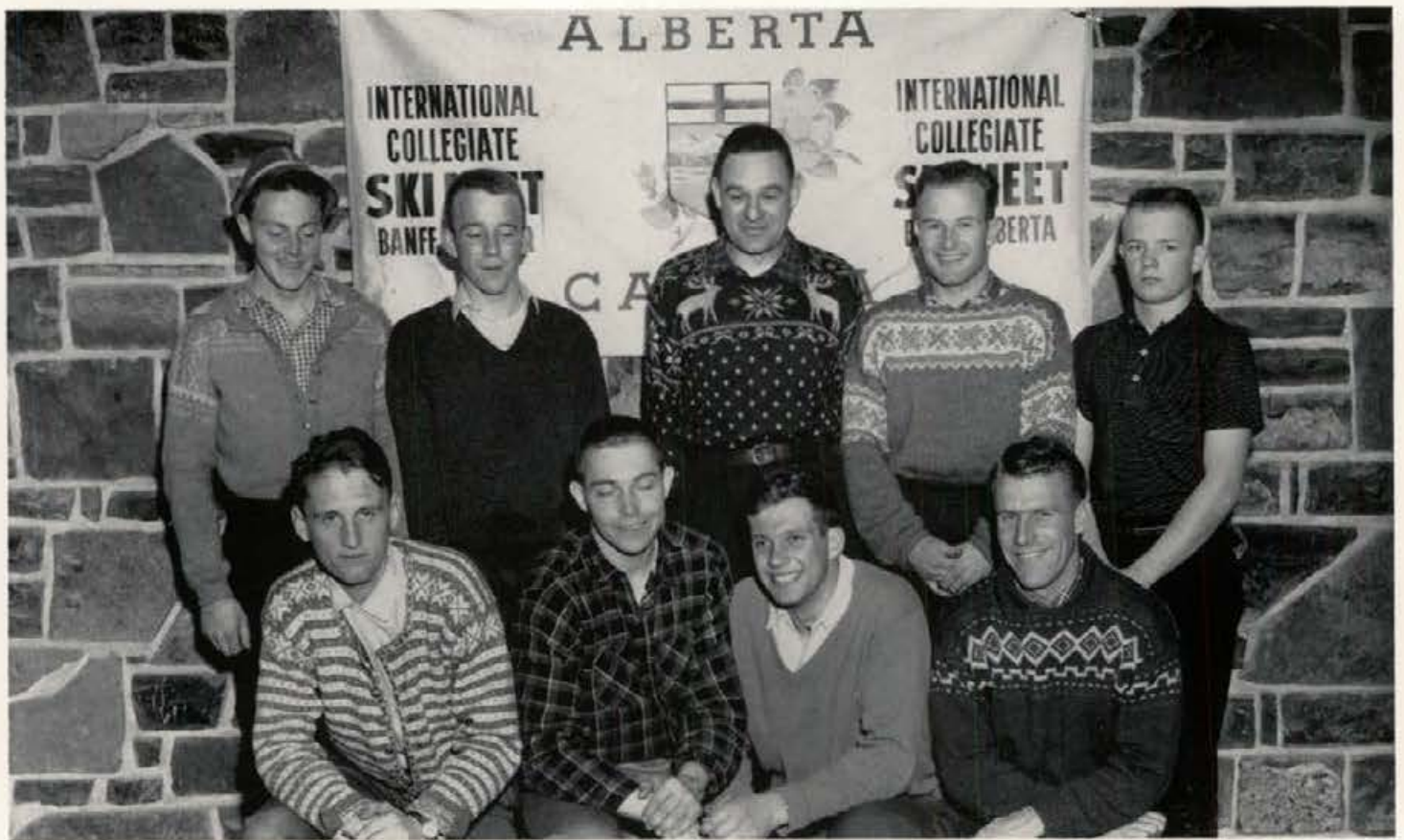

Front row, left to right—Henrik Backer, Howard Gerrish, Truls Alstrup and Hilmar Lunde. Second row—Ebbie Evenson, Arnstein Friling, Helmut Kiffmann, Hallvard Gosvold, and Larry Schatt.

## *Ski Team*

Under the direction of Bill Sorsby, the ski team this year enjoyed superiority over other Northwestern schools. Led by Hallvard Gosvold, the team won 2 of its 3 meets, and placed second in the third one. The prospects for next year are very good with the return of Gosvold and several other outstanding skiers, including Alstrup, Backer, Gerrish, Friling and Schaat.

Hilmar Lunde practicing for a cross-country race







Front row, left to right—Gary Michael, Ebbie Evenson, Frank Wyatt, Ray Hatton. Second row—Archie Willis, Mgr.; Ray Allen, Allen Woods, Ron Adams, Dave Durham and Coach Sorshy.

One of the brightest spots in sports at Idaho this year was the third place finish of the Vandal harriers at the National A.A.U. meet at Lexington, Kentucky and followed through with first place in the Pacific Coast Invitational meet at Los Angeles. Three returning lettermen, Frank Wyatt, Ray Hatton and Ron Adams aided by Gary Michael, Charlie Smith, Ray Allen and Allen Woods, made up the eight-man team. The entire season was an outstanding one for the harriers.

## Cross Country

Vandal harriers practice for forthcoming meets. Left to right—Ron Adams, Ray Allen, Frank Wyatt, and Gary Michael





Front row, left to right—Coach Clark Mitchell, Al Hansen, Chris Nyby, Sam McNeil, Mike Watson, and Cliff Lawrence. Second row—Paul Briethaupt, Dale Dennis, Dave Damon, Bob Tyson and Bill Stancer.

## Swimming

The Vandal swimming team, despite previous predictions, came through with a 4-6 record for the season. Coach Clark Mitchell accounted for this by the spirit of the men this year. Members of the team were: Captain Sam McNeil, Bill Oversholser, Ken Goodwin, Chuck Thomas, Paul Briethaupt, Dale Dennis, Al Hansen, Cliff Lawrence, Dave Damon and Bill Stancer. Diving proved to be Idaho's strong point as Cliff Lawrence, Mike Watson and Cris Nyby finished strong in this division. The Vandal's fell to the Northern Division



Robbie Tyson practices the breast stroke.



Cliff Lawrence performs a perfect back dive

Relays, but swept a double match from Eastern Washington on January 15. Idaho again lost to Washington and also to Montana State University and University of British Columbia. They rounded out their season with a victory over Eastern Washington College of Education and also Western Washington College of Education, by claiming 10 of 11 firsts.

Top Vandal sprint men: *Left to right—Stancer, Damon, Nyby, and Dennis*





Front row, left to right—Chuck Hervey, Bob Livingston, Jim Paulson, and Bob Hansen. Second row—Dick Stiles, Al Sudweeks, Dick Minus, and Coach Young.

## Tennis

Coach Frank Young, short on returning lettermen this year, edged through with a troubled season. The four returning lettermen were Bob Hansen, Chuck Hervey, Bob Livingston, and Al Sudweeks. Newcomers were Dick Minus, Jim Paulson, Dick Stiles, and Tim Green. Green was the only winner in the first Vandal game when they lost to Gonzaga. Idaho fell before a powerful EWCE team and went on to lose to Oregon and Oregon State. Idaho played their best games of the season against these two teams, including one played in a sudden snow storm. WSU and Whitman were a determined foe when they invaded the Idaho Campus to gain a victory. EWCE and Washington State were too tough for Idaho, but when the Vandals played Gonzaga they had victory in sight. Idaho had won three of the five singles matches, but the Bulldogs refused to be beaten and swept the doubles matches. The team ended the season by participating in the Northern Division Meet at Corvallis. Those lost through graduation are Hervey, Livingston, and Sudweeks.



First Doubles Team—Bob Hansen, Junior, Bob Livingston, Senior.



Second Doubles Team—Chuck Hervey, Senior, Al Sudweeks, Senior.



Front row, left to right—Lynn Hansen, Bob Pierce, Don Modie, Al McCowan and Gary Floan. Second row—Coach Dick Snyder, Robb Smith, Ray Kowallis, Norm Johnson, and Dave Smith.

## Golf

The 1960 Vandal golf squad posted the top season record in school history, with an 8-1 mark. The team was led by Don Modie, who was named Golfer of the Year, and by sophomore Gary Floan. Next year, the outlook is even brighter with the return of Modie, Floan, Ray Kowallis, Lynn Hansen, and Robb Smith.



First best ball combination, Don Modie, Junior and Gary Floan, Sophomore.



Second best ball combination, Lynn Hansen, Junior and Ray Kowallis, Junior.



They are off and running at the annual turkey trot

## ***Intramurals***

With a record participation in intramurals, and through the guidance of Clem Parberry the 1959-60 intramural year was full of excitement, keen competition and a lot of fun. The Delts captured the intramural title. They were paced by Dick Rene's victory in horseshoes, and by placing four men in the top ten in cross country. Other winners were: football, Phi Delta Theta; tennis, Phi Delta Theta; swimming, Phi Kappa Tau; volleyball, Upham Hall; A basketball, Shoup Hall; B basketball, Delta Chi; bowling, McConnell Hall; table tennis, TMA; and golf, Phi Delta Theta. The order in which the first five finished were: Delts, Lindley Hall, SAE's, Phi Delts, and ATO's.

There was plenty of action in the Delt-Shoup Hall championship game which saw Shoup Hall win quite easily.





## ***Intramural Managers***

Through the assistance of these men, each living group was able to participate in all intramural activities. The group was headed by Larry Hattermer. Clem Parberry was advisor to the organization.



## ***Football Champions***

PHI DELTA THETA  
*Front row, left to right—*Brad Rice, Gary Randall, Arnie Moeller, and Bob Lee. *Second row—*Ed Barney, Dick Kloppenburg, Robert Nutting, Bruce Greene, and Kent Harrison.



## ***Cross Country Winners***

*Left to right—*Ron Fletcher, last; Halvar Gros-vold, third; Jay Doyle, second; and Pat Dunlap, first.

## Basketball

### SHOUP HALL

Shoup Hall's basketball team, which had an easy time winning the intramural A basketball title, was rated one of the finest IM basketball squads in history. Leading the attack was Mel Anderson (with trophy), and Bob Prestel (third from right, back row).



## Swimming

### PHI KAPPA TAU

Left to right—Wally Brassfield, Lew Öring, Dave Damon, Bill Stancer, and Pinky Norell.



## Golf

### PHI DELTA THETA

Left to right — Dave Thompson, Harry Krussman, Robert Nutting and Phil Hanel.







Joe Erramouspe moves for a short gain.

## *Tennis*

PHI DELTA THETA  
*Left to right—Arnie Moller, Henrik Backer, and Wally Huff.*



Look out, here comes Jack Bloxom.



THE 1959-60 INTRAMURAL CHAMPIONS — DELTA TAU DELTA



B Basketball—Delta Chi.  
*Left to right*—Stan Hall,  
 Norman Luke, John Mel-  
 lon, Gene Callihan, Dave  
 Mullaly, and Bob Crosno.



Horseshoes — Delta Tau  
 Delta. Champion Dick  
 Rene, on left, shows off  
 trophy.

**Classes**

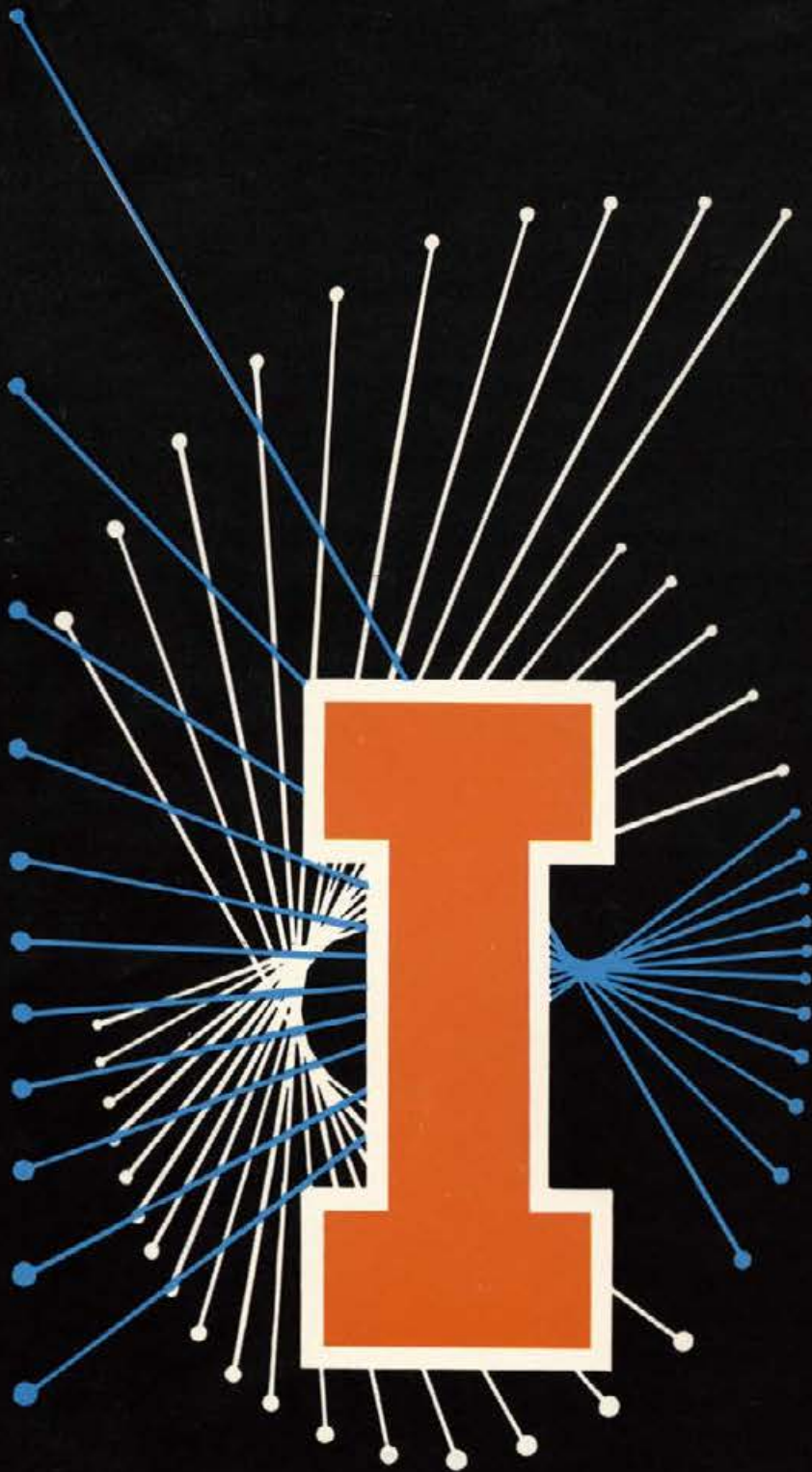



# Classes

# Classes

*Outstanding Seniors*

*Senior Class*

*Junior Class*

*Sophomore Class*

# Outstanding Faculty

This year, under the capable leadership of Laird Noh, student body president, the Executive Board initiated a program of Faculty Recognition to honor the instructors who have rendered outstanding service to the University of Idaho in the teaching profession. Selection was made by a student committee and requirements included teaching ability, knowledge, enthusiasm, and interest in students.

Therefore, CONGRATULATIONS and SINCERE APPRECIATION go to the following University of Idaho instructors who have been chosen as OUTSTANDING FACULTY MEMBERS:

## College of Letters and Science

ELMER RAUNIO, *Associate Professor of Chemistry*

HANS SAGAN, *Associate Professor of Math*

AGNES SCHULDT, *Associate Professor of Music*

R. C. THEILKE, *Professor of Chemistry*

FORREST HALL, *Associate Professor of Engineering*

GODFREY MARTIN, *Assistant Professor of Chemical Engineering*

## College of Mines

JOSEPH NEWTON, *Head of Mining Department*

## College of Agriculture

ARTHUR GITTENS, *Assistant Entomologist*

DUANE Le TOURNEAU, *Associate Agricultural Chemical Chemist*

OWEN WEEKS, *Professor of Bacteriology*

## College of Forestry

E. W. TISDALE, *Professor of Range Management*

## College of Engineering

ROLAND BYERS, *Chairman of Freshman Engineering*

## College of Education

ERIC KIRKLAND, *Associate Professor Men's Physical Education*

JOHN SNIDER, *Professor of Elementary Education*

## College of Business

ROBERT CLARK, *Instructor in Accounting*

## Top Fifteen Seniors



**WILLIAM M. AGEE:** Bill came to Idaho late from Stanford, but he carved out quite a name for himself in a short time. He combined an outgoing personality with a business-quick mind and led the senior class as president. Bill's other activities include: Board of Selection and Control, Homecoming Chairman, Blue Key and Blue Key Talent Show Emcee, Commencement Committee and intramural sports. Bill has also worked as a lab instructor and was chosen an outstanding business student. He has served his fraternity, Beta Theta Pi, well in many capacities.



**ANN MARIE BECKER:** Annibee's name has become synonymous with efficiency and dependability at the University of Idaho and she is a woman of exceptional ability and intelligence. Her outstanding service on the ASUI Executive Board and her voluntary membership on most of the E. Board committees are only part of her work on behalf of the Idaho students. Ann has further served the campus on the Student Union Board and the SUB Program Council, helping to originate and organize many of the SUB activities. Her other activities include Campus Chest, Model United Nations, Greek Caucus and Citizenship Clearing House. She also holds membership in Alpha Lambda Delta, Spurs, Phi Beta Kappa, Pi Gamma Mu and Mortar Board. This year Ann received the Theta Sigma Phi Headliner Award and she has served her sorority, Kappa Alpha Theta, as Standards Board Chairman, Scholarship Chairman and President.

**KARL CLAUDE BITTENBENDER:** The man of a million talents, whose smiling, cherubic face was one of the best known on the Idaho campus. Outstanding leader, singer and inspirational guide, he typified the year 1959-60 at the University and his energy knew no bounds. Karl's list of activities is long and includes Homecoming Chairman, Vice President of Executive Board, IK Officer, Chairman of Religion in Life Conference and President of the Pacific Northwest Region of the Lutheran Student Association. He also holds membership in Phi Eta Sigma, Blue Key, Scabbard and Blade and Silver Lance. Karl has capably served his fraternity, Delta Sigma Phi, as Song Leader, Secretary, Rush Chairman and House Manager.





## Top Fifteen Seniors

**PATRICIA KAY BOZARTH:** Bright and vivacious, perky Kay's warm personality made her one of the year's standout personalities. Tops in scholarship too, she was one of Idaho's finest in 1959-60. Kay's many activities and honoraries include Pan-Hell, Religion in Life Conference, Alpha Epsilon Delta, Alpha Lambda Delta, Phi Beta Kappa and Mortar Board Vice President. She has also capably served as President and Scholarship Chairman of her sorority, Kappa Kappa Gamma.



**DWIGHT ALLAN CHAPIN:** Combining a vast knowledge of sports with superior and fluid writing ability, Dwight traveled the road to the Argonaut editorship along the route of Sports Reporter and Sports Editor. Casual, cool, the 64th Jason always seemed to know when to do the right thing at the right time, and helped make the 1959-60 Argonaut one of the best in the paper's 61-year-old history. At the same time, Dwight still maintained high scholarship and found time to help with such activities as the Junior-Senior Prom, Blue Key, intramural sports, Sigma Delta Chi and Ex-Officio Executive Board Member. He has also served his living group, Willis Sweet, as Reporter.



**JAMES CONRAD FLANIGAN:** Ending a four-year college career as an extremely efficient 65th Jason, Jim placed as much emphasis on activities as he did grades and came out on top in both categories. Usually seen at the Argonaut office, "Flan" was known as a good guy, seemingly untouched by the many honors he received throughout his college career. No matter how busy with the Arg, Jim always had time to give of himself to the Junior-Senior Prom, Executive Board, dramatics, Blue Key, Young Republicans, Sigma Delta Chi Vice President and Reporter-Historian of his fraternity, Theta Chi.

## Top Fifteen Seniors



**ROLAND R. LODGE:** Another who made it big with both the books and activities, Rollie was instrumental in helping to give the University a solid athletic program. He takes into his chosen field, public relations work, a likeable personality and a large capacity for getting things done. Rollie has been active in Student-Faculty Committee work, Ag Club, Block and Bridle, Alpha Zeta and intramurals. He has also capably served his fraternity, Sigma Nu, as Scholarship Chairman, Rush Chairman and Vice President.

**NEELA McCOWAN:** Quiet, smiling and studious, she had a rare blend of good humor and ability. Neela did her part . . . and much more . . . on the many committees and groups which made Idaho tick. She worked her way up through Society Editor and Associate Editor to Co-Editor of the Gem of the Mountains her senior year while still finding time to actively participate in such activities as Blood Drive Chairman, Model United Nations, United Party, Religion in Life Conference and Ex-Officio Member of Executive Board. Neela also held membership in Spurs, Pi Gamma Mu, Theta Sigma Phi and Mortar Board and she served her sorority, Delta Gamma, as Scholarship Chairman for two consecutive years and received the DG Service Pin.



**JACK WILLIAM MACKI:** One of the "sharpest" of the Class of 1960, Jack tempered his brains with a caustic wit. He was tops in mathematics, extracurricular work and student government. His many activities include Independent Caucus, Executive Board, IK's and Blue Key and he holds membership in Phi Eta Sigma, Phi Beta Kappa and Silver Lance. Jack has also served as Treasurer of his living group, Willis Sweet.

## Top Fifteen Seniors

**CAROLYN DEMPSEY MITCHELL:** With a friendly smile and a kind greeting for everyone she meets, Carolyn has been one of the most outstanding personalities on the Idaho campus. She has used her high intelligence and tremendous enthusiasm to efficiently combine her studies, activities and work. Her list of activities and honoraries is long and includes Executive Board her Junior year, Alpha Lambda Delta, Spur President, Religion in Life Conference Chairman, Phi Beta Kappa and Mortar Board. Carolyn and her husband, Bill, have served as Proctors at Willis Sweet this year and have also found time to do research work on their anatomy of the snake project which has gained state-wide recognition and praise.



**LAIRD NOE:** The acknowledged and very capable leader of the students, President Laird gave student government a positive outlook and ran things with a steady, just hand. Along with his judgment came a quiet, warm humor which was hard to match and an ability to get the most out of his associations with others. Laird has further served the Idaho students as Duke of IK's, Junior Class President and Chairman of Campus Chest while holding membership in Blue Key and Silver Lance. He has also been Vice President of his fraternity, Sigma Nu.

**BRUCE SUMMERS:** Tall, dark and Ivy Leaguish, "Hup" Summers was another man you couldn't miss on the Idaho campus. A man of precision, he blended a world of ability with a booming laugh and an unquenchable spirit. His many and varied activities included Executive Board, Homecoming Chairman, Blue Key, Pershing Rifles, Silver Lance, intramurals and a high ranking officer in the Army ROTC. "Hup" has also served his fraternity, Sigma Nu, as Treasurer.



## Top Fifteen Seniors

**LEO D. TAFOLLA:** A man of sincere and deep conviction, he lent a dissenting wisdom to student government. Leo also combined engineering with activities and came out head and shoulders above the rest. He has found time to work on the Arg and Gem Photo Staffs, Varsity Debate, Executive Board, Independent Caucus and he holds membership in ASCE, Association of Engineers, Delta Sigma Rho and Silver Lance. Leo has also served as President of the Residence Hall Council and as President of his living group, Upham Hall.



**EDITH LOUISE VANDENBARK:** She set her sights on the challenging field of medicine and came out on top with a four-year scholarship from the University of Washington for the study of medicine. Louise can be very proud of herself because she has still found time to be active in campus events and honoraries such as the Blood Drive, Alpha Epsilon Delta and Phi Beta Kappa. Louise has also served her sorority, Delta Delta Delta, as President.

**TERRY M. WHITE:** A "4-0" sailor, Terry excelled in all phases of his college career, from the Navy to engineering to extracurricular activities. Easy to get along with, "Turk" did well most things he set out to accomplish. His long list of activities include Vandaleers, Student Union Board, Homecoming, Greek Caucus Vice President, Senior Class Vice President and NROTC Midshipman Commanding Officer. Terry also holds membership and leadership in Phi Eta Sigma as President, Blue Key as President, IK, Sigma Tau and Silver Lance. Terry has also found time to serve his fraternity, Phi Gamma Delta, in a major house office.





Senior class officers are: Fran Baudek, Theta, secretary; Marcia Mottinger, Gamma Phi, treasurer; Terry White, Fiji, vice president; Bill Agee, Beta, president.

## *Senior Officers*

Graduation . . . the final appearance of the Class of 1960



# Seniors

JACK ACREE  
Physical Educ. - - - Nampa, Idaho

RON ADAMS  
Zoology - - - Bristol, England

WILLIAM AGEE  
Accounting - - - Meridian, Idaho

ARTHUR M. ALBANESE  
Architecture - North Bergen, N.J.

ROGENE ALGER  
Elem. Educ. - - - Meridian, Idaho

FRANKLIN ALLEN  
Architecture - - - Nampa, Idaho

MARIAN ANGHUSTEQUI  
Combined Educ. - - - Boise, Idaho

ANDY ANDERSON  
History - - - San Mateo, Calif.

BARBARA ANDERSON  
Home Ec. - - - Coeur d'Alene, Idaho

GRANT ANDERSON  
Mech. Engr. - - - Thornton, Idaho

TRENNA ATCHLEY  
Home Ec. - - - Ashton, Idaho

GEORGE BAKER  
Mech. Engr. - - - Pocatello, Idaho

DON BALDWIN  
Sec. Education - Sandpoint, Idaho

LARY DEAN BARNEY  
Forestry - - - Shoshone, Idaho

JOHN BARON  
Business - - - Eau Gallie, Florida

CHARLES BARRON  
Geol. Engr. - - - Fairfield, Idaho

MILTON E. BARRUS  
Biol. Science - - - Idaho Falls, Idaho

FRAN BAUDEK  
Bus. Educ. - - - Payette, Idaho

FRANKLIN BAUMAN  
Marketing - - - Kellogg, Idaho

CHARMAINE R. BECK  
Elem. Educ. - - - Moscow, Idaho

KLOVA G. BECK  
Industrial Arts - - - Moscow, Idaho

ANN BECKER  
History - - - Genesee, Idaho

MICHAEL J. BECKER  
Elec. Engr. - - - Aberdeen, Idaho

GEORGE ALLEN BENEDICT  
Mathematics - - - Moscow, Idaho

THOMAS BEN JAMIN  
Foreign Trade - - - Barrington, Illinois

CAROL HATTAN BENSON  
Home Ec. Educ. - - - Moscow, Idaho

LYNN BENSON  
Chem. Engr. - - - Boise, Idaho

ROBERT BERNARD  
Ag. Economics - - - Hazelton, Idaho

JAMES W. BERRY  
Horticulture - - - Moscow, Idaho

GEORGE BERTONNEAU  
Comm. Art - - - Pasadena, Calif.

RONALD BISHOP  
Industrial Arts - - - Castleford, Idaho

KARL BITTENRENDER  
Mathematics - - - Arlington, Va.

CHARLES BLACKHART  
Extractive Indus. - - - Moscow, Idaho

JON BLEDSOE  
Forestry - - - Lawton, Oklahoma

GARY KENDALL BLICK  
Physical Educ. - - - Castleford, Idaho

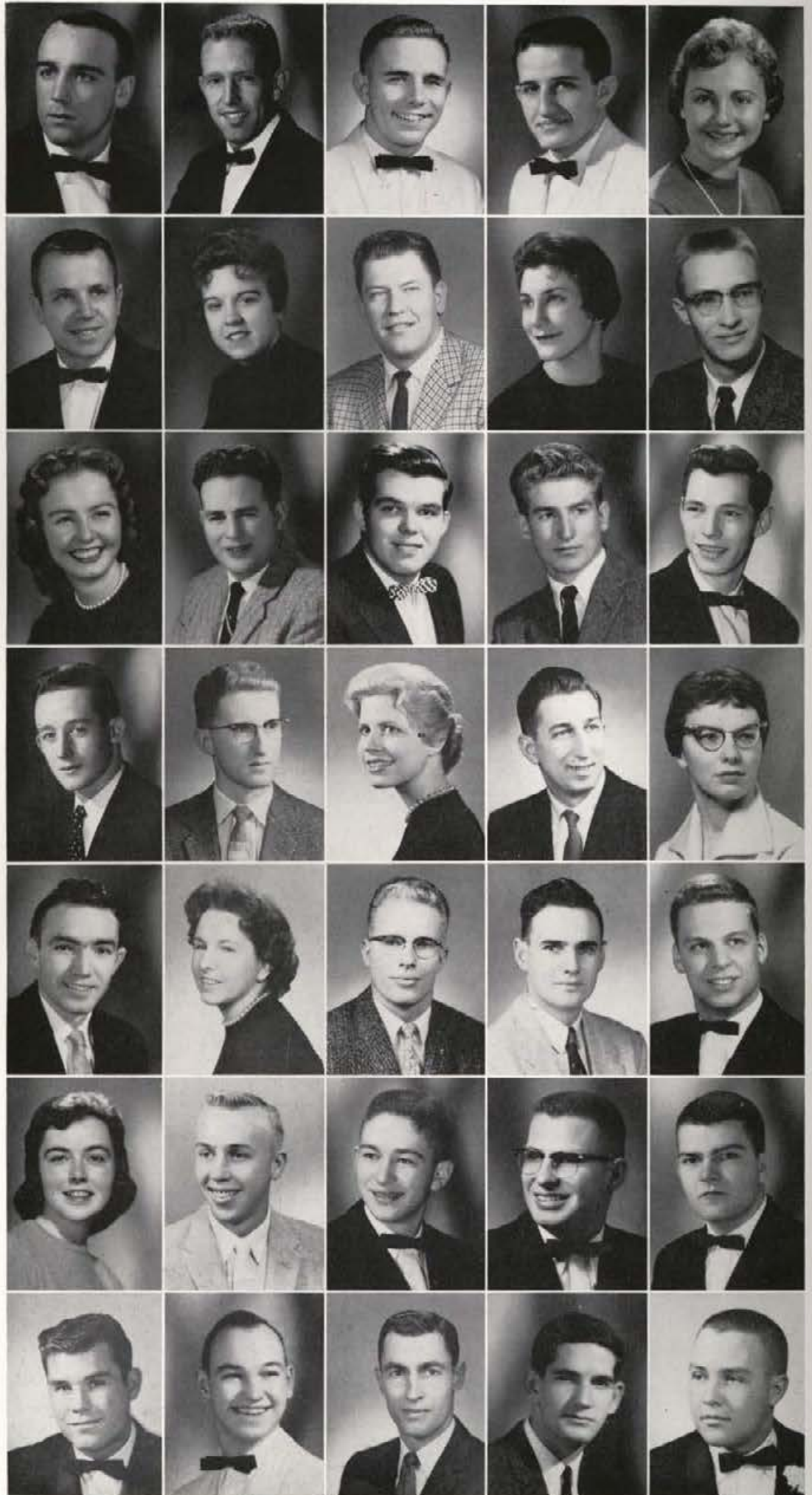

# Seniors

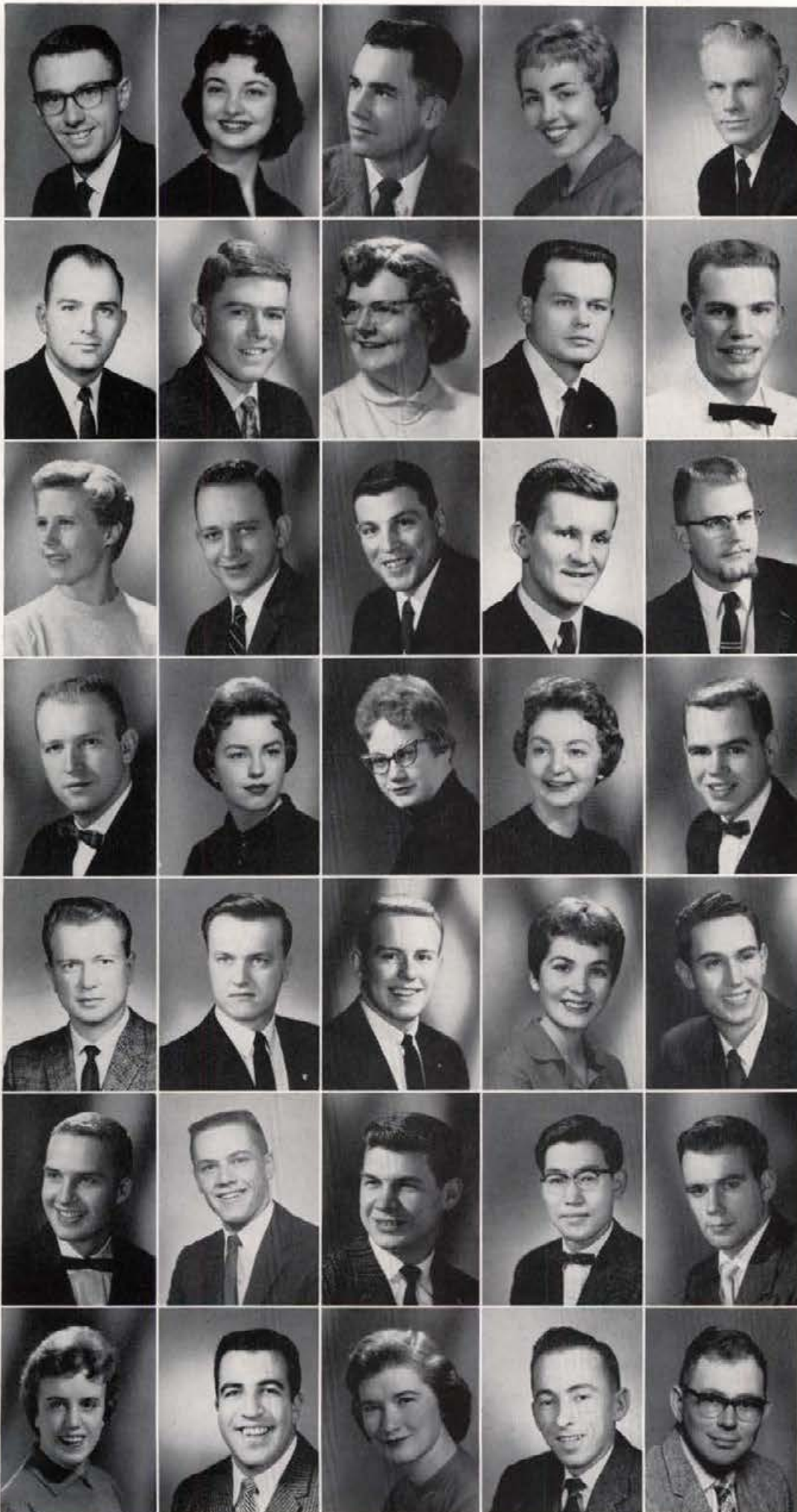

ALLAN S. BOSS  
Wildlife Mgmt. - Hales Corners, Wis.

KAY BOZARTH  
Med. Tech. - - - Culdesac, Idaho

MOYLE L. BRAITHWAITE  
Mech. Engr. - - - Boise, Idaho

JOAN R. BRANDS  
Elem. Educ. - - - Richland, Wash.

JOHN W. BRANDSBERG  
Botany - - - Belle Fourche, S. Dak.

JOHN CARL BRANDT  
Forest Management - Kansas City, Mo.

JON BRASSEY  
Agriculture - - - Placerville, Idaho

CLAUDIA R. BRAUN  
Education - - - Nezperce, Idaho

DONALD L. BROWN  
Geology - - - Donnellson, Iowa

GARTH BROWN  
Zoology - - - Twin Falls, Idaho

GRETCHEN OSTRANDER BROWN  
Elem. Educ. - - - Twin Falls, Idaho

RICHARD H. BROWN  
Civil Engr. - - - Boise, Idaho

KENNETH J. BRUST  
Ag. Engr. - - - Grangeville, Idaho

JORGEN BRYHN  
Marketing - - - Oslo, Norway

RON BUDER  
Geology - - - Harvard, Nebraska

JESSE HUGH BURGESS  
Architecture - - - Moscow, Idaho

IDONNA BURSTEDT  
Sec. Educ. - - - Challis, Idaho

SHIRLA CALAWAY  
Education - - - Rexburg, Idaho

MARY JEANNE CALDWELL  
Biol. Science - Mountain Home, Idaho

ERIC J. CARLSON  
Physics - - - Kellogg, Idaho

STUART F. CARLSON  
Range Mgmt. - University Park, N. Mex.

GERALD D. CARPENTER  
Mech. Engr. - - - Emmett, Idaho

ERNEST W. CARR  
Music - - - Emmett, Idaho

MARY M. BROWN CARR  
English - - - - - Pasco, Wash.

ROBERT CASE  
Forestry - - - - - La Mesa, Calif.

RICHARD CHAFFIN  
Marketing - - - Altadena, Calif.

DWIGHT CHAPIN  
Journalism - - - Lewiston, Idaho

ROYCE CHIBROW  
Law - - - - - Gooding, Idaho

SANG HO CHOE  
Mech. Engr. - - - - - Seoul, Korea

JAMES R. CHRISTENSEN  
Zoology - - - - - Kendrick, Idaho

BARBARA CLARK  
Elem. Educ. - - - Clarkston, Wash.

RICHARD CLERICUZIO  
Physical Educ. - - - Everett, Mass.

PHYLLIS COCHRANE  
Education - - - Princeton, Idaho

ROGER D. COLLYER  
Accounting - - - Bonnets Ferry, Idaho

WILLIAM COLVIN  
Political Science - - - Moscow, Idaho

# Seniors

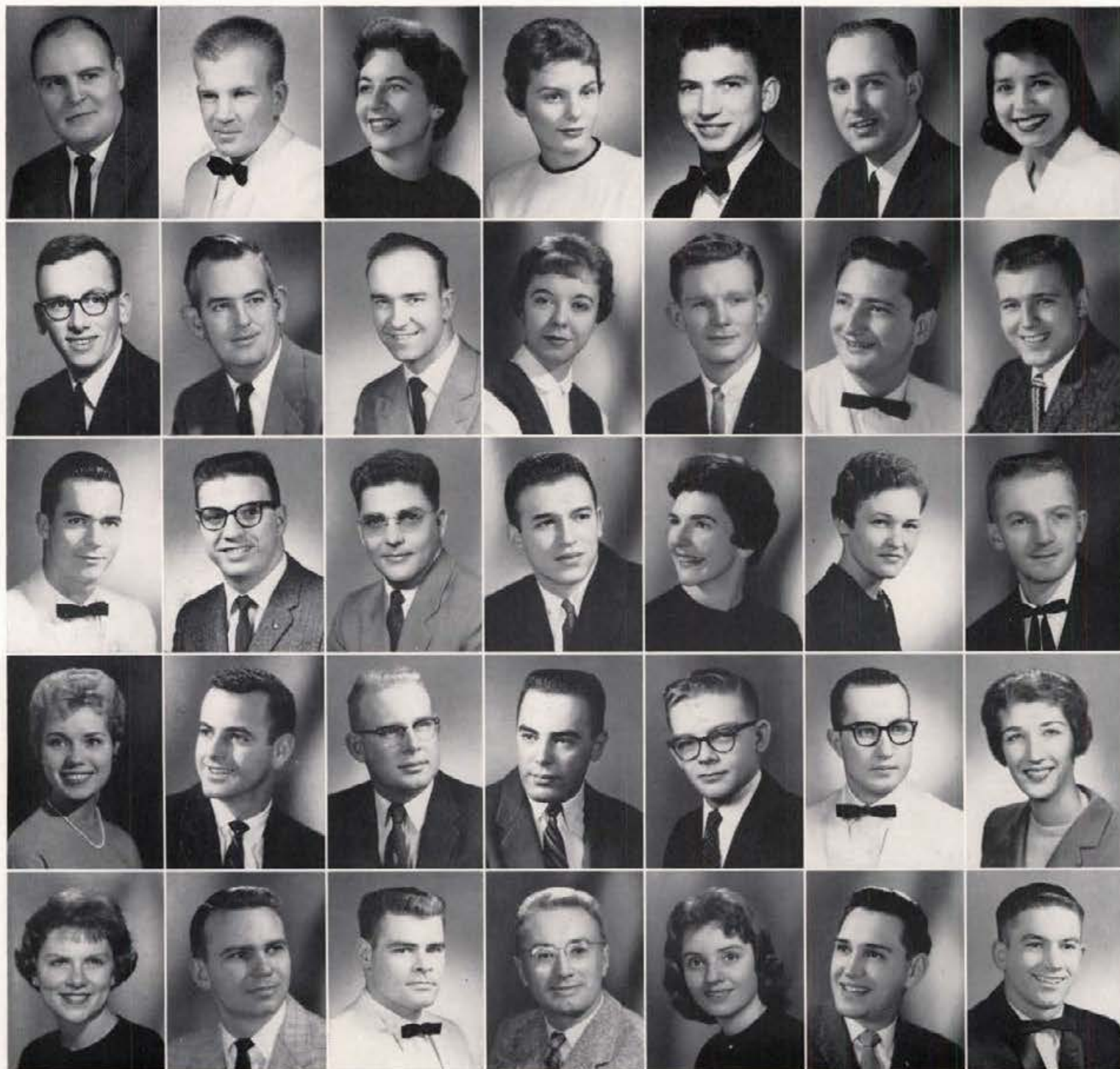

ROBERT E. COMPTON Physical Education Potlatch, Idaho	GALE CONARD Business-Law Orofino, Idaho	JUDITH E. CONGER Social Science Sacramento, Calif.	BEVERLY COOPER Home Economics Cos Cob, Conn.	JAMES A. CORNIE Geology Buhl, Idaho	JAMES COSTELLO Accounting Coeur d'Alene, Ida.	BERTHA COVINGTON Physical Education Worley, Idaho
GERALD COWDEN History Blackfoot, Idaho	HAROLD J. COX Civil Engineering Caldwell, Idaho	RICHARD CRANER Electrical Engr. Bucytus, Ohio	GERALDINE E. CRANK Home Economics Emmett, Idaho	EDWIN S. CROCKETT Marketing Sandpoint, Idaho	RUSSELL CROCKETT Music Montpelier, Idaho	JOHN W. CROWE Science Rupert, Idaho
ROBERT TIM DALEY Accounting Boise, Idaho	ROBERT DALRY Electrical Engr. Rupert, Idaho	ROSS EDWARD DAKE Electrical Engr. Boise, Idaho	DAVID A. DAMIANO Electrical Engr. Kellogg, Idaho	NANCY DARKE Commercial Art Pocatello, Idaho	ROXIE DAUGHERTY Home Economics Shoshone, Idaho	WILLIAM J. DAVIDSON Wildlife Mgmt. Ashton, Idaho
CHARMAINE DEITZ English Coeur d'Alene, Ida.	PHILLIP E. DE LAUNE Extractive Industry Boise, Idaho	WILLIAM H. DELLOS Ag. Education Picabo, Idaho	JIM DENNING Moscow, Idaho	JERROLD DENNEY Political Science Caldwell, Idaho	GARY DOSSETT Music Education Twin Falls, Idaho	BETTY DOTZLER English Coeur d'Alene, Ida.
MARY JO DOWNEY Elem. Education Modesto, Calif.	LOWELL G. DUBBELS Forest Management Stewartville, Minn.	GILBERT M. DUNN Chemical Engr. Moscow, Idaho	DAVID S. DURHAM Metallurgical Engr. London, England	MARILYN J. DUROSE Commercial Art Bonners Ferry, Ida.	DUANE L. DUSTON Electrical Engr. Anthony, N. Mex.	JOHN EBBERT Business Western Springs, Ill.



# Seniors

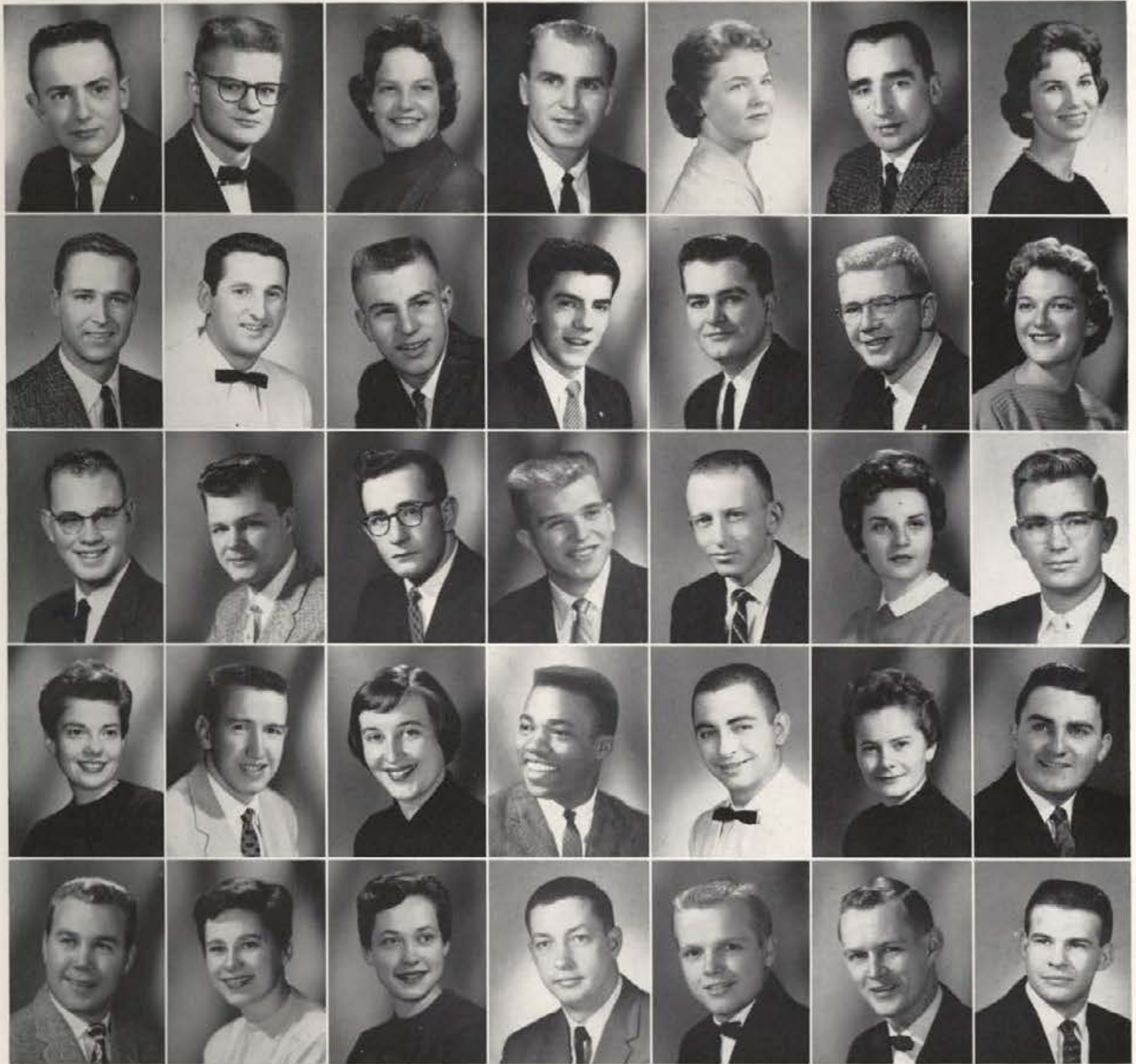

GORDON ECCLES  
Engineering  
Picabo, Idaho

CHARLES ECKERY  
Chemical Engr.  
Nampa, Idaho

LINDA BETH EDWARDS  
Home Economics  
Deitrich, Idaho

ARNOLD EIDAM  
Mechanical Engr.  
Sandpoint, Idaho

JOAN EMORY  
Elementary Educ.  
Boise, Idaho

JERRY ENDERS  
Physical Education  
Post Falls, Idaho

MARY WALSER ENSLEY  
Home Economics  
Pottlatch, Idaho

TOM ENSLEY  
Architecture  
Genesee, Idaho

JOHN ENSUNSA  
Agriculture Eco.  
Castleford, Idaho

DON ERICKSON  
Journalism  
Moscow, Idaho

JOSEPH ERRAMOUSPE  
Chemical Engr.  
Montpelier, Idaho

BOB EVANS  
Mechanical Engr.  
Malad, Idaho

DONALD L. EVANS  
Physical Education  
Lewiston, Idaho

SHARON ISAKSEN EVANS  
Elementary Educ.  
Spokane, Wash.

TERRY K. EVANS  
Engineering  
Twin Falls, Idaho

JOHN G. FABIE  
Engineering  
Chicago, Illinois

STANLEY L. FANNING  
Agriculture  
Pullman, Wash.

GARY FARNWORTH  
Physical Education  
Nampa, Idaho

JOHN D. FAUCHER  
Business-Law  
Boise, Idaho

GENEVA FECHNER  
Home Economics  
Washucna, Wash.

DARRELL R. FERGUSON  
Social Science  
Wardner, Idaho

LAURA JANE FIELDS  
Home Economics  
Walla Walla, Wash.

LAWRENCE ERIC FINN  
Forestry  
Council, Idaho

PATRICIA A. FINNEY  
Physical Education  
Richland, Wash.

HAROLD E. FISHER  
Social Science  
Williamsport, Penn.

JAMES H. FITCH  
Forest Management  
Los Altos, Calif.

SUSAN SNOW FLACK  
Business Education  
Moscow, Idaho

JAMES C. FLANIGAN  
Journalism  
Emmett, Idaho

FERRILL R. FLEMING  
Geology  
Boise, Idaho

MICHAEL B. FOUCHER  
Business Education  
Boise, Idaho

ARLENE MARIE FRAHM  
Physical Education  
Hansen, Idaho

DON FREELAND  
Architecture  
Moscow, Idaho

JOHN FREEMAN  
Psychology  
Boise, Idaho

DONLEY FRESHWATER  
Mechanical Engr.  
Ottumwa, Iowa

DONALD H. FRIESEN  
Electrical Engr.  
Aberdeen, Idaho

# Seniors

HERB FRITZLEY  
Social Studies  
Moscow, Idaho

JAMES M. FRITZLEY  
Social Science  
Moscow, Idaho

VERNON B. FROST  
Mathematics  
Payette, Idaho

AL GAILEY  
Marketing  
Murtaugh, Idaho

BETTY GAILEY  
Physical Education  
Murtaugh, Idaho

JOHN R. GAISER  
Agronomy  
Moscow, Idaho

CLINTON J. GARDNER  
Extractive Industries  
Santa Ana, Calif.

MAX A. GARDNER  
Agriculture Educ.  
New Plymouth, Ida.

L. GARLINGHOUSE  
Marketing  
Boise, Idaho

ALLEN E. GARRETT  
Forest Management  
Chehalis, Wash.

JACK L. GEORGE  
Accounting  
Lewiston, Idaho

SUE GEORGE  
Sociology  
Boise, Idaho

BOB GESE  
Radio - TV  
Rome, New York

HERBERT C. GIBSON  
Dairy Science  
Grace, Idaho

S. ALEX GILBERT  
Mechanical Engr.  
Pasadena, Calif.

TEDFORD A. GILLETT  
Animal Husbandry  
Declo, Idaho

HAROLD ED GIMPEL  
Chemical Engr.  
Idaho Falls, Idaho

JERRY W. GIRARD  
Zoology  
Clarkston, Wash.

SALLY JO GLEASON  
English  
Richland, Wash.

JAMES P. GLENNY  
Guidance  
Grangeville, Idaho

GERALD GNECKOW  
Chemistry Educ.  
Moscow, Idaho

RAYMOND J. GOMES  
Physical Education  
San Bruno, Calif.

RONALD S. GOODWIN  
Commercial Art  
Sandpoint, Idaho

DONALD R. GRADWOHL  
Agricultural Engr.  
Caldwell, Idaho

GAY GRAHAM  
Elementary Edu.  
Fruitland, Idaho

GAILLORD N. GROVOM  
Elementary Educ.  
Moscow, Idaho

MARY LOU GRAVES  
Home Economics  
Gooding, Idaho

J. E. GREENSTREET  
Accounting  
Glenns Ferry, Ida.

ROGER GREGORY  
Marketing  
Sandpoint, Idaho

CAROLE J. GROVE  
Elementary Educ.  
Kamiah, Idaho

ROGER EDWARD GROVE  
Accounting  
Caldwell, Idaho

LIV GUILDFORD  
Foreign Trade  
Oslo, Norway

LAVERN GUTHMILLER  
Finance  
Coeur d'Alene, Ida.

CAROL ANN HADDOCK  
Music Education  
Moscow, Idaho

STUART HAINES  
Finance  
Jerome, Idaho



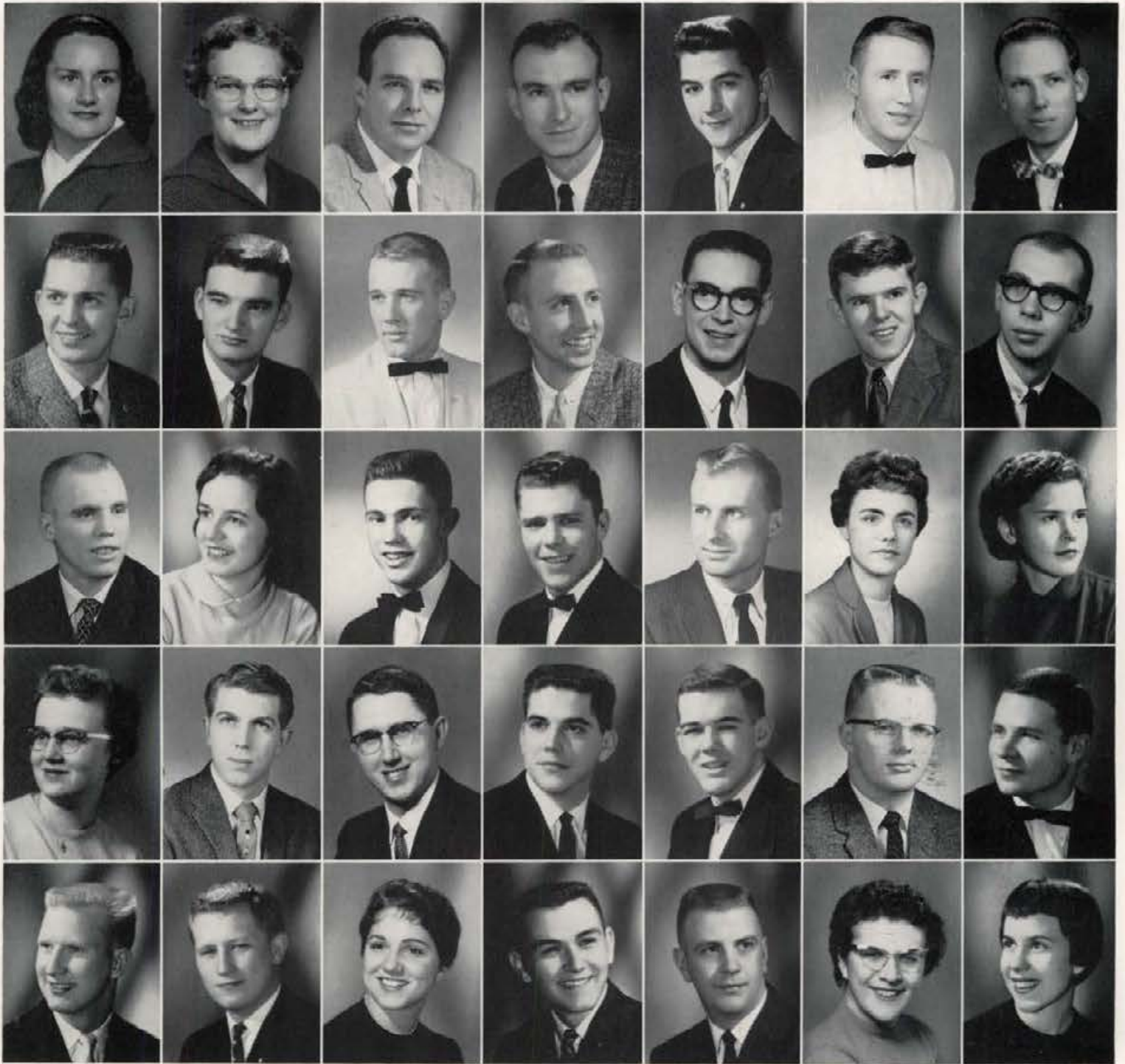

VIRGINIA HALE Elementary Educ. Midvale, Idaho	CAROL HALL Home Economics Caldwell, Idaho	EARL HALL Business Moscow, Idaho	BENGY H. HAMNER Forest Management Williamsport, Penn.	MARIUS P. HANFORD Animal Husbandry Spokane, Wash.	ROBERT HANSEN Electrical Engr. Lewiston, Idaho	LEO R. HANSEN Chemical Engr. Pocatello, Idaho
HARVEY L. HANSON Mechanical Engr. Troy, Idaho	MIKE HANZEL Marketing Burley, Idaho	DENNY HAGUE Guidance Kellogg, Idaho	ROY HARGRAVE Guidance Pasadena, Calif.	DENNIS HARGREAVES Metallurgical Engr. Lethbridge, Canada	CHALON A. HARRIS Wildlife Mgmt. Fairfield, Illinois	JACK HARRIS Chemical Engr. Burley, Idaho
RODNEY HARRIS Range Management Chubbuck, Idaho	NOVA JACKSON HATCH Elementary Educ. Buhl, Idaho	RALPH HATCH Physical Education Mt. Home, Idaho	LARRY HATTEMER Physical Education Lacrosse, Wash.	DONALD L. HAUXWELL Forest Management McCook, Nebraska	RUTHANNA HAWKINS Elementary Educ. Coeur d'Alene, Ida.	VIOLA HAWKINS Business, Education Meridian, Idaho
COLLEEN C. HEBER Secondary Educ. Coeur d'Alene, Ida.	KEITH HEEZEN Wildlife Moscow, Idaho	CECIL HEICK Applied Math. Moscow, Idaho	JOE M. HENSLEY Architecture Coeur d'Alene, Ida.	HALE HENSON Pre-Medicine Idaho Falls, Idaho	GERALD HERRIGSTAD Civil Engineering Coeur d'Alene, Ida.	CHARLES HERVEY Economics Boise, Idaho
JERRY LEE HILL Electrical Engr. McCall, Idaho	MELVIN MARX HINTZE Electrical Engr. Mackay, Idaho	JUNE HOALST Home Economics Hammett, Idaho	LARRY HOLLOWAY Marketing Twin Falls, Idaho	DONALD HORNE Finance Kellogg, Idaho	ELIZABETH HORNING History Calgary, Canada	MARY HOUGHTLIN French Twin Falls, Idaho

## Seniors

# Seniors

NORMAN HOUSE  
Fisheries - Altadena, Calif.

LOUISE MARIE HOYT  
Elementary Education - Spokane, Wash.

RONALD EDWARD HULBERT  
Architecture - Spokane, Wash.

DONALD A. HULL  
Geology - Wallace, Idaho

FRANK HUNTER  
Chemistry - Moscow, Idaho

EVERETT M. HURLEY  
P.E. - Parma, Idaho

MARILYN HUSTLER  
Music Ed. - St. Maries, Idaho

LARRY HUTTEBALL  
Chem. Engr. - Boise, Idaho

JOHN R. HYATT  
Industrial Arts - Moscow, Idaho

ALAN CLARE JACOBS  
Psychology - Declo, Idaho

CHERYL JACOBS  
Elementary Education - Moscow, Idaho

PAUL TAYLOR JACOBS  
Agricultural Chemistry - Council, Idaho

R. THOMAS JACOBS  
Business - Applied Sci. - Craigmont, Ida.

DALE JAMES  
P.E. - Pendleton, Oregon

LOWELL D. JARVIS  
Accounting - Grangeville, Idaho

LARRY MACK JEPPESEN  
Marketing - Nampa, Idaho

DAVID JOHNS  
Chemistry - Nampa, Idaho

JERRY A. JOHNSON  
Ag. Ed. - Worley, Idaho

ROBERT CRIST JOHNSON  
Forest Management - Los Altos, Calif.

MARY ELIZABETH JONES  
Accounting - Moscow, Idaho

ROGER L. JONES  
Marketing - Rupert, Idaho

KAREN JUDD  
Elem. Educ. - Filer, Idaho

LEROY L. JUDD  
Math. - Boise, Idaho

LAVERNE KARY  
Biological Science - Coeur d'Alene, Ida.

TED F. KEITH  
Accounting - Salmon, Idaho

PATRICIA KELLY  
Business Educ. - Richland, Wash.

DIANNE KENAGA  
English - Pocatello, Idaho

CLAIR H. KENASTON  
Elec. Engr. - Shoshone, Idaho

FRED KENNEDY  
Political Science - Mountain Home, Ida.

LYNN A. KERBY  
Civil Engr. - Payette, Idaho

GARY KEYSER  
Mus. Educ. - Meridian, Idaho

WAYNE LEROY KIDWELL  
Pre-Law - Boise, Idaho

MIKE KILLIEN  
Chem. Engr. - Spokane, Wash.

GEORGE KIMPTON  
Forestry - Twin Falls, Idaho

ROSE LEE KIMPTON  
Home Economics - Twin Falls, Idaho

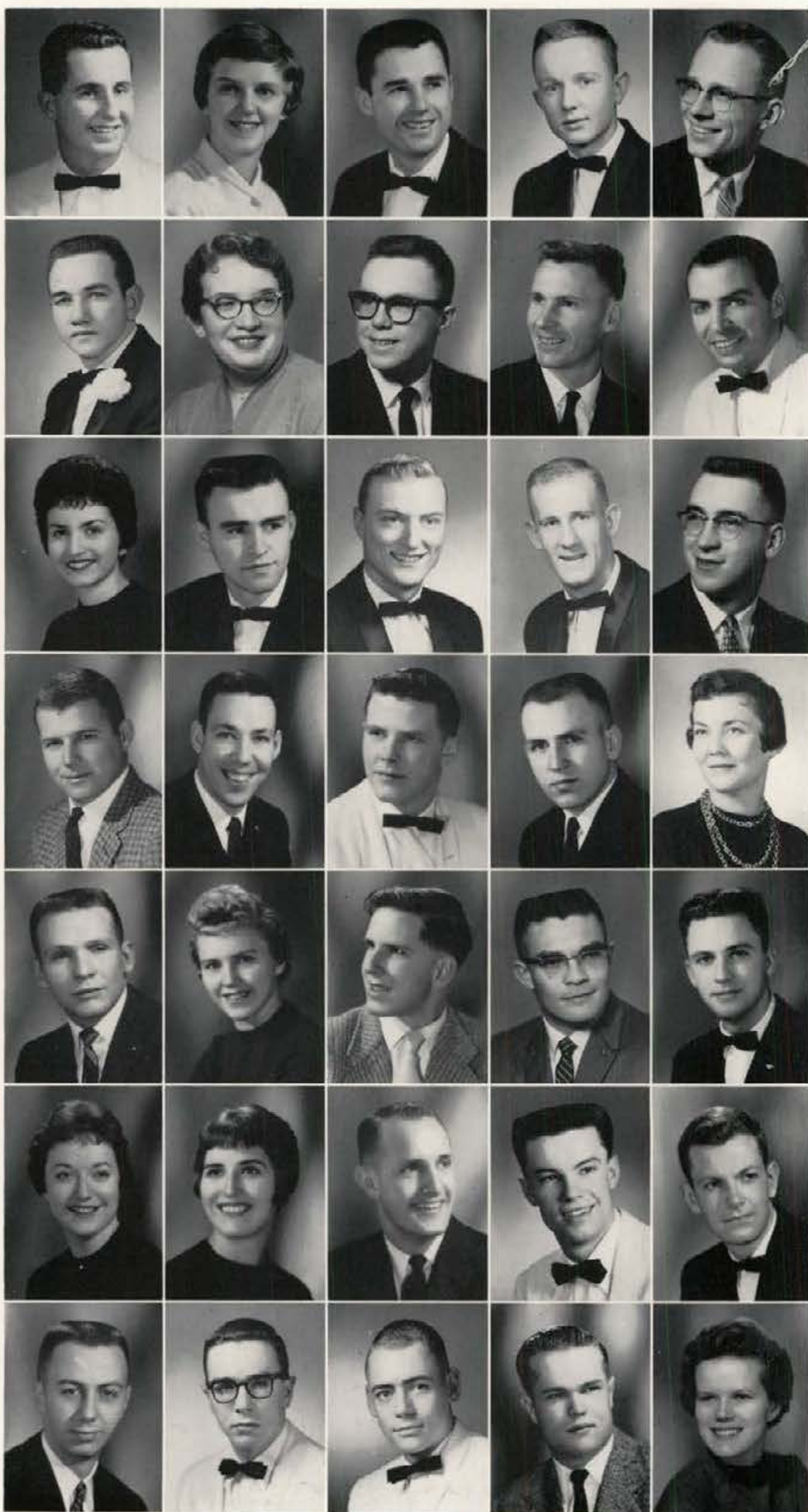

# Seniors

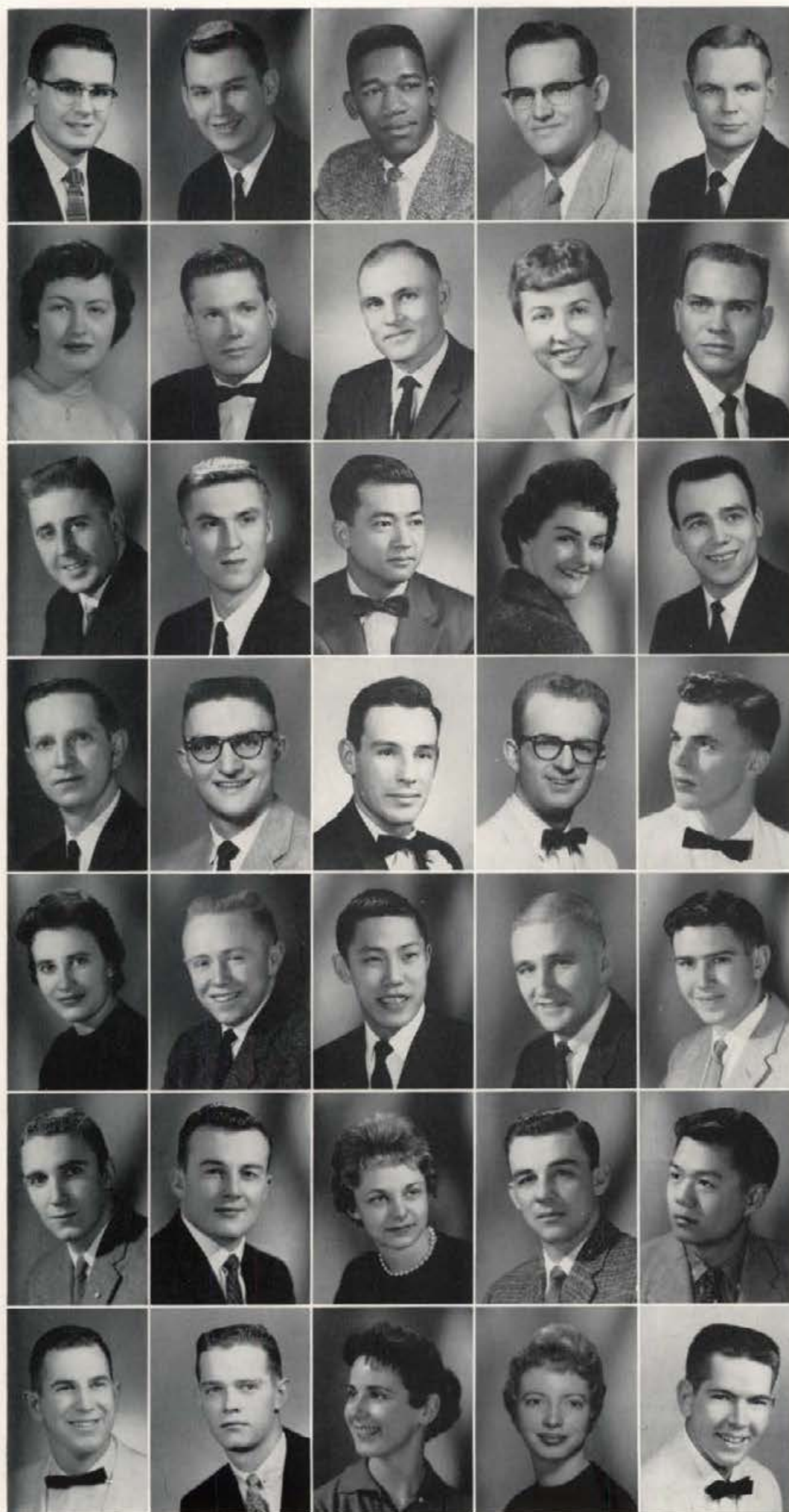

GERALD LEE KIMZEY  
Civil Engr. - Sandpoint, Idaho

DANNY LEE KING  
Civil Engr. - Nampa, Idaho

JOSEPH KING  
Social Science - South Bend, Indiana

PAUL C. KING  
Mechanical Engr. - Moscow, Idaho

HOWARD KINNEY  
Political Sci. - Little York, Ill.

MAXINE LOUISE KINZER  
Elem. Educ. - Moscow, Idaho

HENRY W. KIPP  
Forest Management - Pittsburgh, Penn.

LESTER KISSEK  
Forestry - Moscow, Idaho

JOANNE KLEINKOPE  
Sociology - Seattle, Wash.

JIM KLOEPFER  
Gen. Bus. - Kuna, Idaho

GARY KNOTT  
Geology - Calgary, Alberta, Canada

BILL KOBBS  
Foreign Trade - Coeur d'Alene, Ida.

WAH SANG KONG  
Architecture - Hong Kong, China

KAREN ANN KOTKEY  
Elem. Educ. - Wallace, Idaho

ROBERT KRASK  
Geology - La Grange, Illinois

MARVIN D. KRUEGER  
Accounting - Coeur d'Alene, Ida.

DAVID E. KUNKEL  
Agronomy Soils - Pocatello, Idaho

LARRY LABALLE  
Arts - Moscow, Idaho

STANLEY DEAN LARSON  
Chem. Engr. - Shoshone, Idaho

VAN B. LARSON  
Civil Engr. - Coeur d'Alene, Ida.

MYRNA LORRAINE LEATHAM  
Office Management - Shelley, Idaho

BOB LEE  
Accounting - Wallace, Idaho

EUCLID LEE  
Guidance - Honolulu, Hawaii

JACK LEITNER  
Mech. Engr. - Encino, Calif.

JAMES LEVERS  
Agriculture - Emmett, Idaho

DICK LEWIS  
Psychology - Moscow, Idaho

LEON LEWIS  
Business - Sandpoint, Idaho

LINDA LEWIS  
Office Adm. - Moscow, Idaho

WILLIAM R. LEWIS  
Business - Sandpoint, Idaho

GEORGE K. LIM  
Elec. Engr. - Salt Lake City, Utah

ARTHUR JOHN LINDEMER, JR.  
Finance - Twin Falls, Idaho

CHARLES SEABURY LINK  
Civil Engr. - Caldwell, Idaho

CAROLE LIPSCOMB  
Pre-Physical Therapy - Hailey, Idaho

FRANKIE LISLE  
Home Ec. - Burley, Idaho

ROBERT HERMAN LIVINGSTON  
Economics - Twin Falls, Idaho

# Seniors

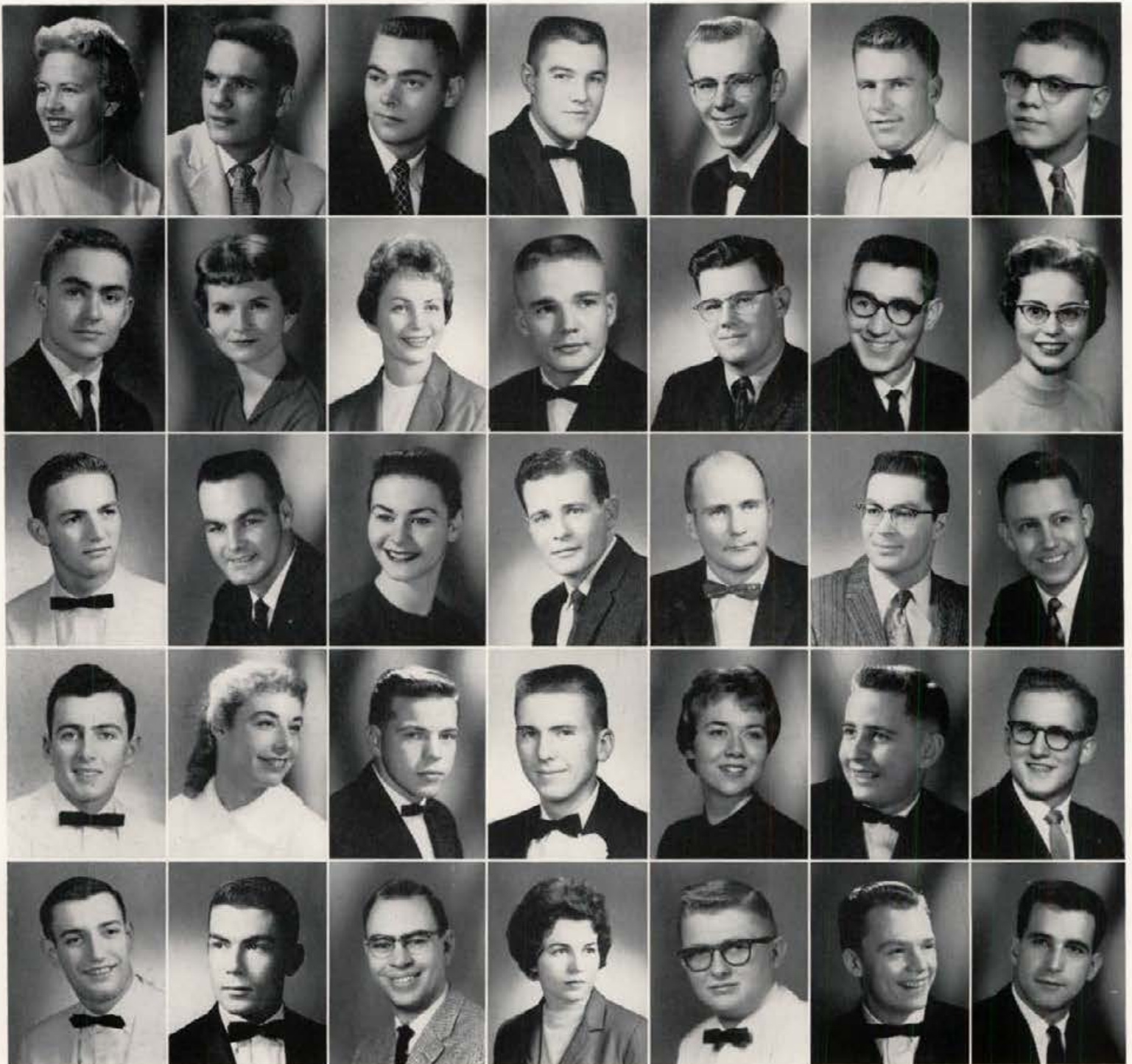

JUDY LONGFELLOW Elementary Educ. Orofino, Idaho	RALPH J. LONGFELLOW Physics Council, Idaho	RICHARD E. LOONEY Range Mgmt. Rupert, Idaho	GEORGE LUCKHARDT Foreign Trade Kellogg, Idaho	ROBERT H. LUND Forest Mgmt. Sacramento, Calif.	HILMAR LUNDE Business Econ. Asker, Norway	EUGENE LUNDER Ag. Econ. Cataldo, Idaho
JIM LUNTE Ag. Engr. Buhl, Idaho	ANNE MARIE LYONS Music Educ. Kellogg, Idaho	KATHILEEN McBRATNEY Elementary Educ. Buhl, Idaho	PAUL McCABE Law Twin Falls, Idaho	RICHARD McCONNELL Forest Mgmt. Seranac Lake, N.Y.	FRANK D. McCORMICK Bus. & Applied Sci. Boise, Idaho	NEELA McCOWAN History Moscow, Idaho
ALLAN McCOWN Pre-Medicine Moscow, Idaho	KAYE F. McELWAIN Forest Management Moscow, Idaho	MAUREEN McGOURIN English Spokane, Wash.	EARL R. McKEE Elementary Educ. Blackfoot, Idaho	GLEN W. McKEE Physical Education Troy, Idaho	VAN McKINLEY Political Science Moscow, Idaho	H. L. McKINNEY Civil Engineering Blackfoot, Idaho
DENNIS E. McLEAN Accounting Boise, Idaho	JEANNE MacMARTIN Physical Education Spokane, Wash.	MONTE McMURRAY Elementary Educ. Lewiston, Idaho	GARY R. S. McNEILL Wildlife Mgmt. Nampa, Idaho	BARBARA MARTIN English Boise, Idaho	STAN MARTIN Bus. Finance Littleton, Colo.	JACK WILLIAM MACKI Applied Math. Mullan, Idaho
ROBERT L. MAGNUSON Business Wallace, Idaho	DUANE MARLER Architecture Boise, Idaho	DEAN G. MELQUIST Electrical Engr. Idaho Falls, Idaho	FLORENCE MENDIOLA Elementary Educ. Boise, Idaho	LEWIS C. MEEKS Physics Salmon, Idaho	WILLIAM B. MERRILL Economics Spokane, Wash.	JAMES M. MINAS Zoology Boise, Idaho

# Seniors

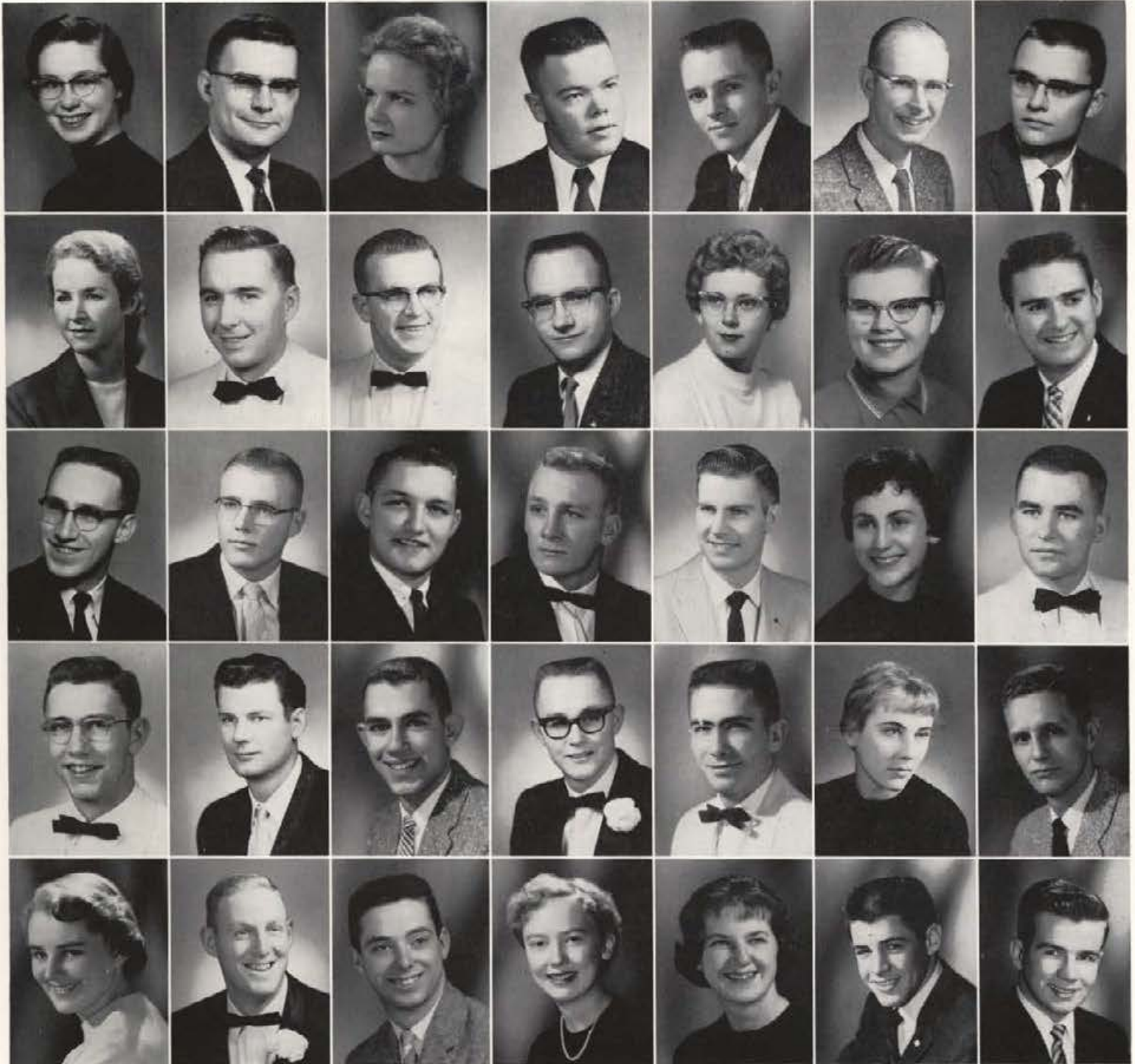

CAROLYN MITCHELL Chemistry Moscow, Idaho	WILLIAM MITCHELL Pre-Medicine Moscow, Idaho	MARILYN SUE MOOERS English Richland, Wash.	DAVID HENRY MOORE Wood Utilization Edgewater, B.C.	FRANK MOORE Physical Education Moses Lake, Wash.	GARY MORGAN Mech. Engineering Heyburn, Idaho	DONALD H. MORSE Civil Engineering Coeur d'Alene, Ida.
MARCIA MOTTINGER Elementary Educ. West Covina, Calif.	DAVID R. MUNN Bus. & Applied Sci. Twin Falls, Idaho	WILLIAM R. MURRAY Education Seattle, Wash.	DAVID F. NASH Chemistry Spokane, Wash.	JANET NAU Office Admin. Nezperce, Idaho	CAROLIN NAYLOR Elementary Educ. Hansen, Idaho	RICHARD H. NEAL Forest Mgrt. Ketchum, Idaho
MARVIN L. NEBEL Social Studies, Ed. St. Maries, Idaho	TED NEHRBASS Mathematics Ed. Gooding, Idaho	LEROY JOHN NEIDER Accounting Pocatello, Idaho	THON NELSEN Physical Education Jerome, Idaho	EARNEST W. NELSON Electrical Engr. Priest River, Ida.	S. NETTLEINGHAM Elem. Educ. Colburn, Idaho	NEAL NEWHOUSE Law Boise, Idaho
JON NILSSON Agronomy Genesee, Idaho	JOHN W. NIELSEN Chemical Engr. Pocatello, Idaho	LAIRD NOH Extractive Indus. Kimberly, Idaho	MIKE NORELL Music Education Nampa, Idaho	RICHARD OBERHANSLI Social Science Ashton, Idaho	CATHERINE O'CONNOR English Lewiston, Idaho	JAMES F. O'DONNELL Forestry Niagara Falls, N.Y.
MONA OLSEN-NAVEN Marketing Asker, Norway	LEWIS W. ORING Biological Science Greenvelt, Md.	W. LARRY ORTON Met. Engineering Calgary, Alberta	NANCY JOAN OSBORN Elementary Educ. Moscow, Idaho	KAY OSBORNE English Coeur d'Alene, Ida.	WILLIAM OVERHOLSER Guidance Spokane, Wash.	ROBERT D. OVERSTREET Accounting Boise, Idaho

# Seniors

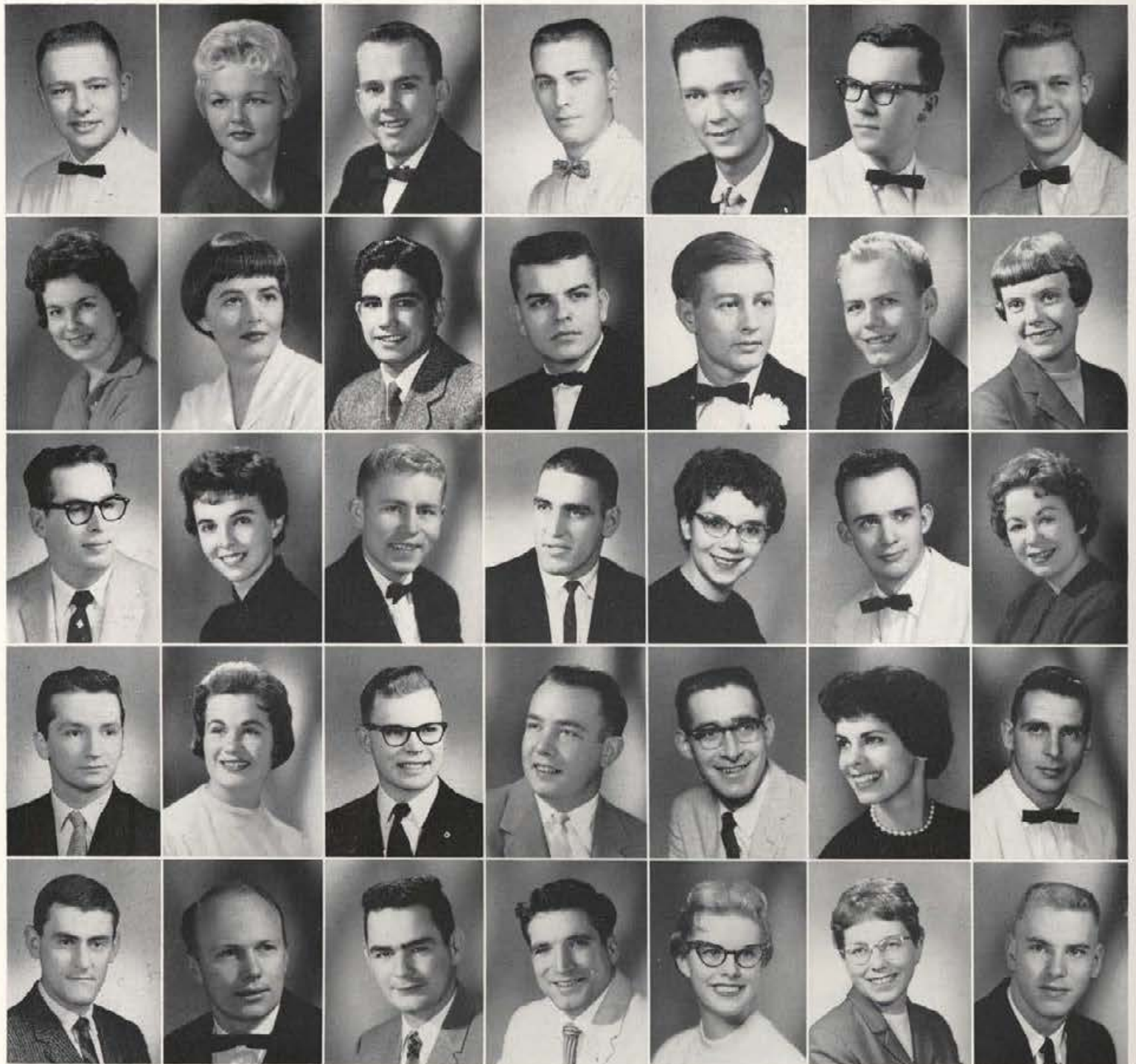

BART A. PAFF Economics Spokane, Wash.	JANICE PALMER Sociology Caldwell, Idaho	ROBERT L. PALMER Pre-Med. Council, Idaho	FRANKLIN PAUL PARKS Animal Husbandry Riceville, Tenn.	KENNETH A. PARKS Agricultural Educ. Fairfield, Wash.	DWIGHT PATTON Drama Craigmont, Idaho	CHUCK PECK Wildlife Mgmt. Fairfield, Neb.
CAROL PEDERSON Botany Coeur d'Alene, Ida.	CLAUDIA PEDERSON Education Coeur d'Alene, Ida.	JOSE EDUARDO PENA Agronomy Quito, Ecuador, S.A.	DOUGLAS A. PETERSON Physical Education Lewiston, Idaho	JACK PETTYGROVE Business Twin Falls, Idaho	ROBERT H. PIERCE Pre-Med. Lewiston, Idaho	DIANA PIERSON Business Education Spokane, Wash.
DAN R. PILKINGTON Marketing Coeur d'Alene, Ida.	PATRICIA ANN POOL Composite Nat. Sci. Coeur d'Alene, Ida.	GLENN POTTER Physical Education Twin Falls, Idaho	JIM PRESTEL Physical Education Indianapolis, Ind.	MARILYN PRITCHETT Elementary Educ. Mackay, Idaho	FREDRICK I. PROSHOLD Entomology Mayfield, Idaho	SONJA E. QUAYLE Sociology Dingle, Idaho
CESAR A. QUIZANO Architecture Bogota, Colombia	JO REESE RANDOLPH Dramatics Twin Falls, Idaho	JOHN KAY RAWLINS Mechanical Engr. Idaho Falls, Idaho	JOHN RAYMOND Languages Grangeville, Idaho	ROBERT BRUCE REA Forest Mgmt. Kuna, Idaho	ANN H. REDFORD Elementary Educ. Weiser, Idaho	CLARENCE R. REED Animal Husbandry Sandpoint, Idaho
PETER JON REED English London, England	DICK RENE Electrical Engr. Twin Falls, Idaho	RICHARD DALE RICE Mechanical Engr. Caldwell, Idaho	DON R. RIDENER Psychology Nampa, Idaho	DONNA EILEEN RISTAU Elementary Educ. Mullan, Idaho	MARILYN ROBINSON English Rupert, Idaho	ALLAN B. ROGERS Marketing Devils Lake, N.D.



# Seniors

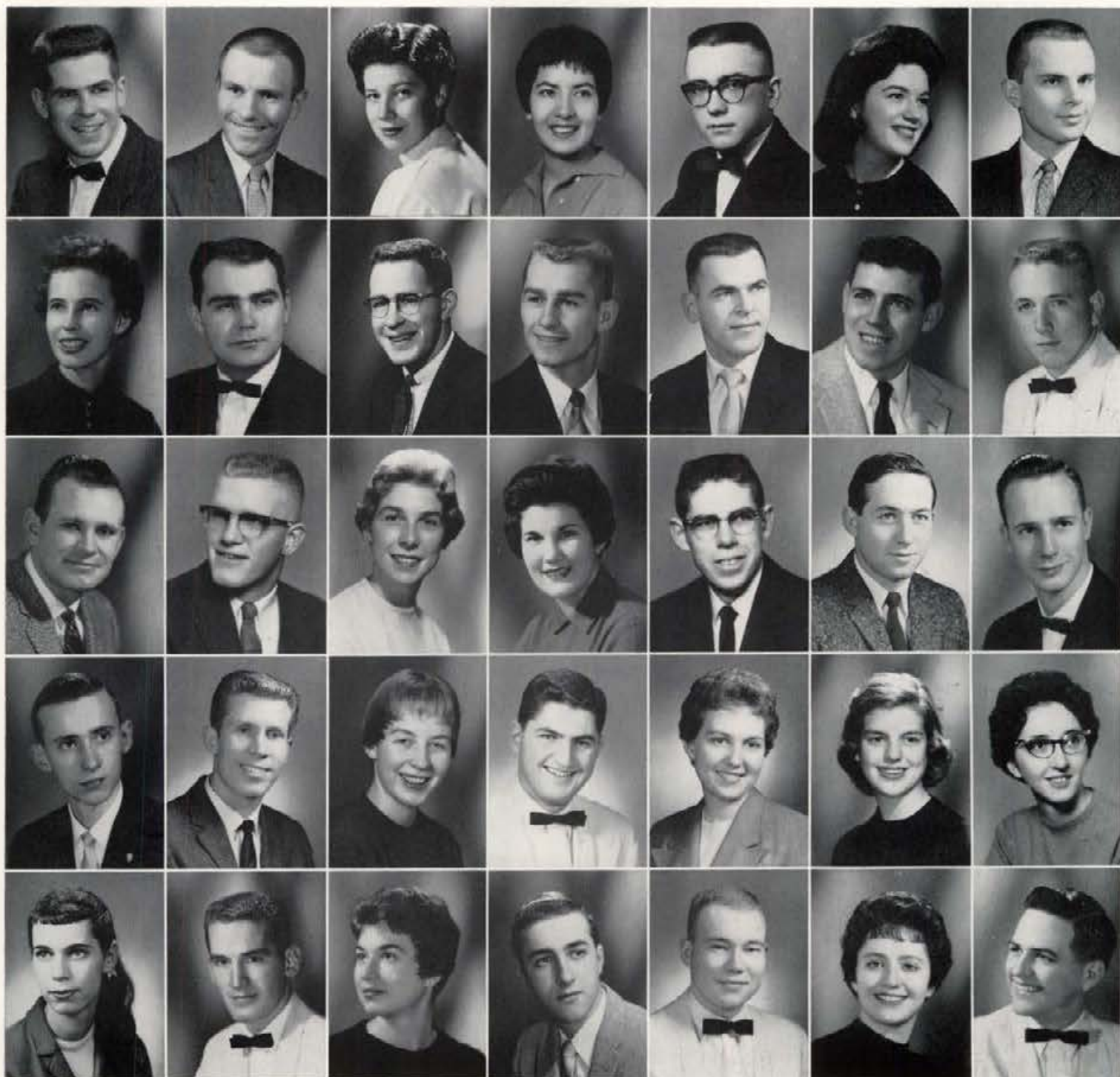

GERALD ROHWEIN Mechanical Engr. Cottonwood, Idaho	WILLIAM S. RUNYAN Chemistry Moscow, Idaho	COLEEN ST. CLAIR Psychology Gooding, Idaho	JULIE E. SALINAS Languages La Paz, Bolivia, S.A.	R. NEIL SAMPSON Agronomy Worley, Idaho	BARBARA SAMS Home Economics Boise, Idaho	ALLAN FLOYD SAMUELS Civil Engineering Boise, Idaho
JILL SANDMEYER Elementary Educ. Grand Forks, N.D.	GERALD R. SCHLATTER Architecture Oakesdale, Wash.	EDWARD LEE SCHMITH Chemical Engr. Lewiston, Idaho	ERROL H. SCHNIDER Foreign Trade Grangeville, Ida.	ROGER A. SCHROEDER Electrical Engr. Sunland, Calif.	HOWARD G. SCHULTZ History Kingston, Idaho	ROBERT LEE SCHULTZ Agricultural Educ. Colfax, Wash.
DALE G. SCHUMACHER Physical Education Colton, Wash.	JOHN SCHUMAKER Engineering Hamilton, Mont.	IRENE SCOTT Political Science Burley, Idaho	LOIS K. SEUBERT Home Economics Cottonwood, Idaho	DONALD SHIELANGOSKIE Architecture Twin Falls, Idaho	RICHARD D. SHINN Architecture Notus, Idaho	JERRY SHIVELY Music Education Idaho Falls, Idaho
FORREST SKAGGS Electrical Engr. Boise, Idaho	DAVID R. SMITH Elementary Educ. Coeur d'Alene, Ida.	DIANE SMITH Physical Education Blackfoot, Idaho	DONALD E. SMITH Architecture Spokane, Wash.	NEOLA SMUTNY Home Economics Twin Falls, Idaho	BARBARA TATUM SNOW Home Economics Moscow, Idaho	ADELLE SNYDER Business Education Cataldo, Idaho
MARGIE SNYDER French Moscow, Idaho	DENNIS L. SOLT Physical Education Weiser, Idaho	KAY SOMMERS Business Education Rexburg, Idaho	RICHARD SONNICHSEN Forestry Coeur d'Alene, Ida.	DEAN E. SORENSON Pre-Medicine San Jose, Calif.	GRETCHEN SPARKS Commercial Art Nampa, Idaho	C. JAMES SPENCER Mechanical Engr. Emmett, Idaho

# Seniors

MARVEL STALCUP  
Geology - - - Moscow, Idaho

JOHN STANDLEY  
Electrical Engr. - - - Moscow, Idaho

JERRY STEELE  
Electrical Engineering - Nampa, Idaho

ANN STEVENS  
English - - - Aberdeen, Idaho

ROBERT EDWARD STEVENSON  
Entomology - Calgary, Alberta, Canada

GORDON STORIE  
Geology - - - Moscow, Idaho

JEANNE STOKES  
Elementary Education - Moscow, Idaho

DALE W. STONE  
Economics - - - Caldwell, Idaho

GERALD EVERETT STRANG  
Music Education - - - Moscow, Idaho

RAYMOND A. STUBBERS  
Electrical Engr. - - - Greencrest, Idaho

WALTER E. STYNER  
Civil Engineering - Webster, N.Y.

ALAN D. SUDWEES  
Pre-Medicine - Idaho Falls, Idaho

SANDRA SUMMERFIELD  
General Art - - - Moscow, Idaho

LARRY SUMMERS  
Graduate School - Blackfoot, Idaho

LEE SUTTON  
Electrical Engr. - - - Midvale, Idaho

JAMES W. SWEENEY  
Law - - - Pullman, Washington

DONALD SWEEP  
Range Mgmt. - - - Homedale, Idaho

STEVEN DOUGLAS SYMMS  
Horticulture - - - Caldwell, Idaho

GEORGE R. SYRING  
Mining Engr. - Allen Park, Mich.

NOEL TANNER  
Electrical Engr. - - - Findlay, Ohio

ROBERT TATE  
Geological Engr. - Coeur d'Alene, Ida.

LORRAINE TAYLOR  
Home Economics - - - Boise, Idaho

CHARLES WILLIAM THOMAS  
Economics - - - Idaho Falls, Idaho

RICHARD D. THOMAS  
Marketing - - - Nezperce, Idaho

GARY LEE THOMAS  
Physical Educ. - - - Craigmont, Idaho

ROBERT R. THOMPSON  
Civil Engr. - - - Coeur d'Alene, Ida.

JAY A. THURMOND  
Music Education - - - Nampa, Idaho

MARCUS J. TODD  
Agriculture Educ. - Lapwai, Idaho

KAPEL TOPINKA  
German - - - Fairfield, Idaho

MARY TSUDAKA  
Home Economics - - - Bonners Ferry, Ida.

JOHN RICHARD TURNER  
Electrical Engr. - Deer Park, Wash.

LEONARD J. UNZINKER  
General Business - - - Buhl, Idaho

LOUISE VANDENBARK  
Psychology - - - Twin Falls, Idaho

DOUGLAS VANERKA  
Mechanical Engr. - - - La Grange, Ill.

STEVE VAN HORNE  
Radio & T.V. - - - Nampa, Idaho

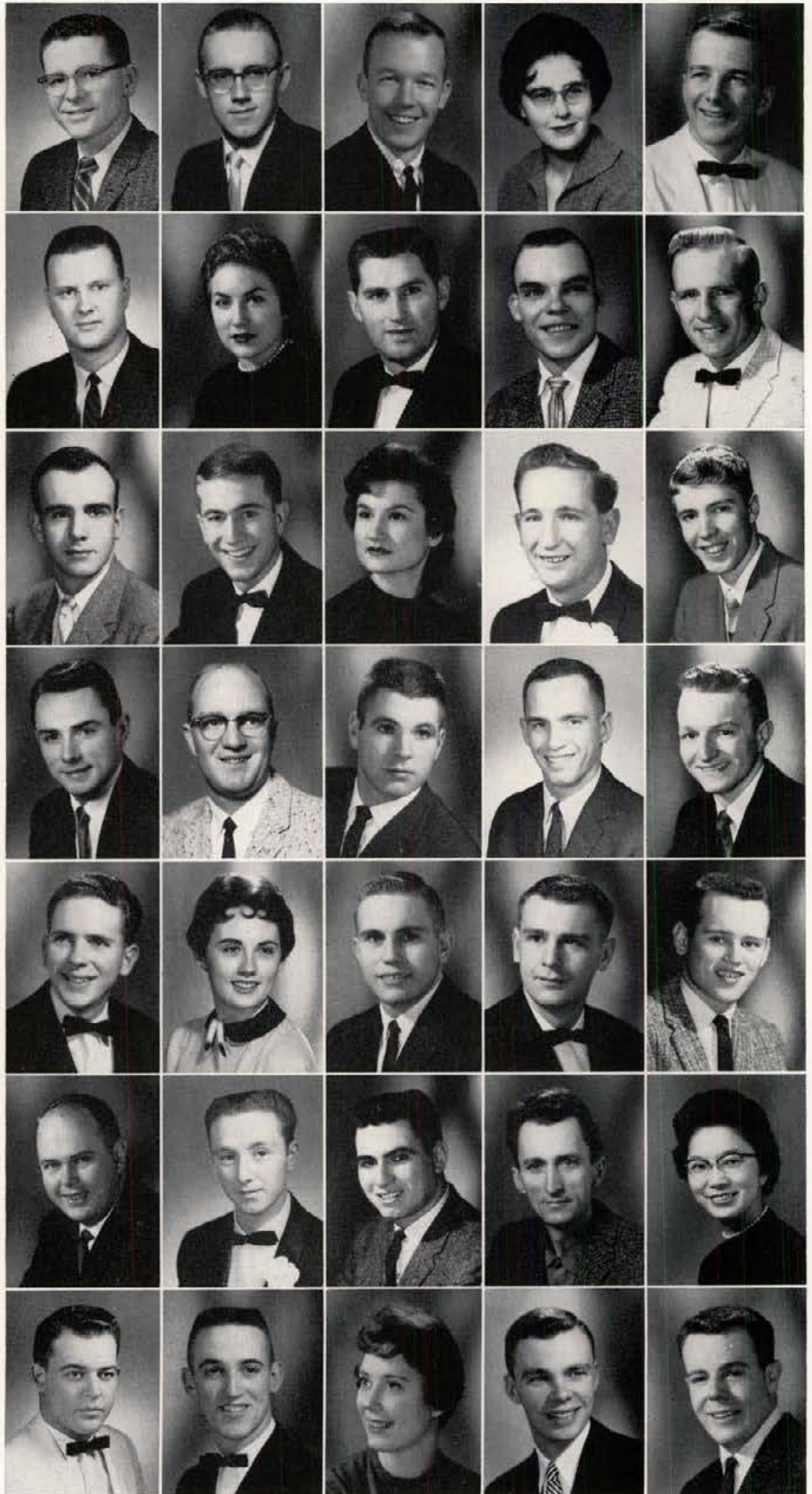

# Seniors

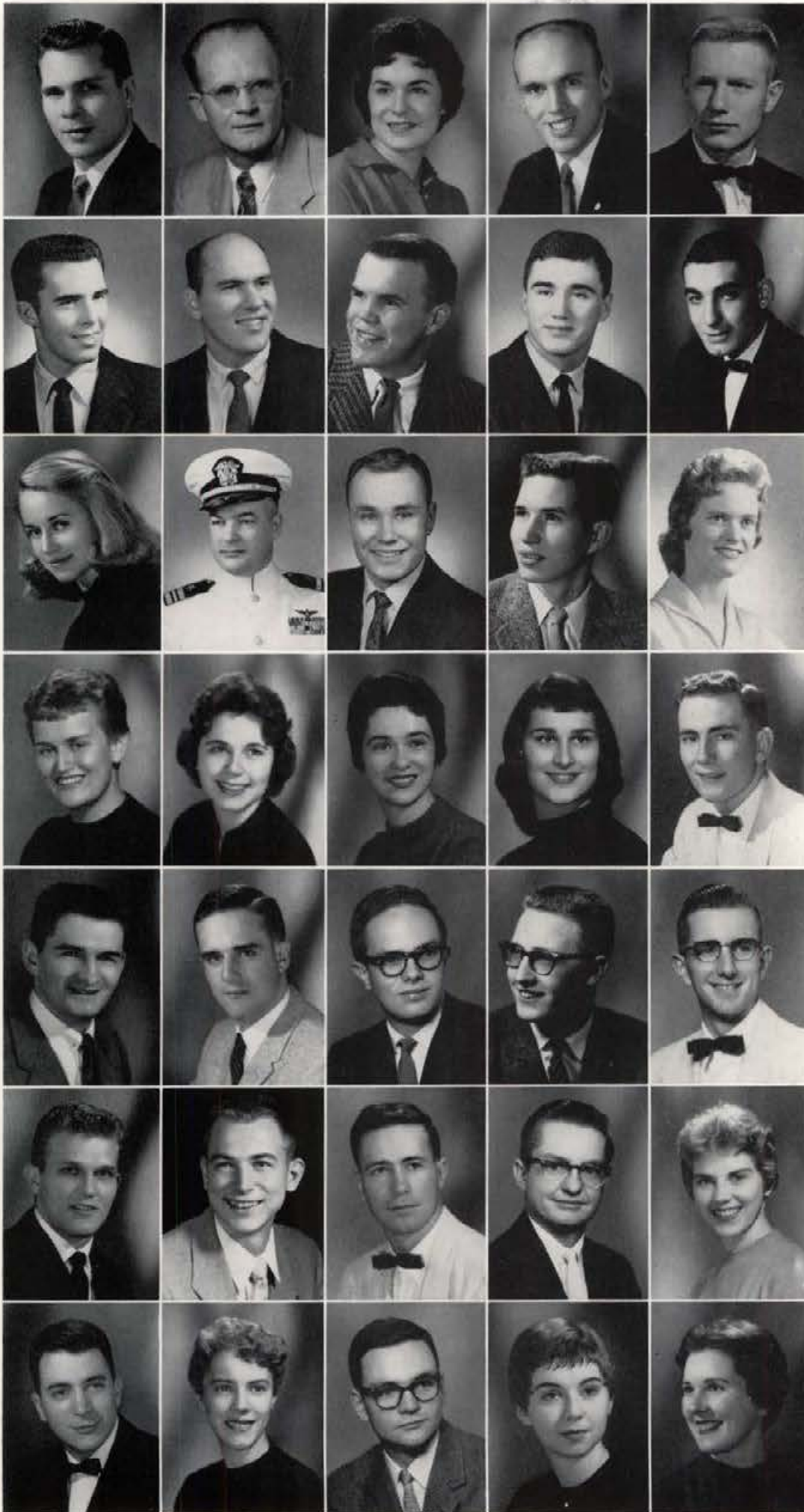

DAVID G. VAN HOUTEN  
Agriculture Educ. - Twin Falls, Ida.

DONALD A. VAN KLEECK  
Civil Engr. - Coeur d'Alene, Ida.

CHERYL ANNE VAN SLATE  
Business Educ. - Coeur d'Alene, Ida.

WILLIAM F. VAN STONE  
Civil Engineering - Hope, Idaho

SCOTT VAUGHT  
Business - Bruneau, Idaho

DONALD E. VELASQUEZ  
Electrical Engr. - Rupert, Idaho

MERLE D. VOTH  
Electrical Engr. - Aberdeen, Idaho

ERNIE VYSE  
Geology - Trail, B.C., Canada

PAUL WAGER  
Physical Education - Osburn, Idaho

BOB WALTON  
Business - Boise, Idaho

MARY LOU WALCOTT  
Elementary Educ. - Buhl, Idaho

HARVEY M. WALDRON, JR.  
Naval Science - Queens Village, N.Y.

GENE WALKER  
Animal Husbandry - Kimberly, Idaho

LEWIS WALKER  
Agriculture - Peck, Idaho

PHYLLIS WALKER  
Elementary Educ. - Boise, Idaho

SANDRA WANAMAKER  
Elementary Educ. - Wallace, Idaho

JOAN WARD  
Music - Boise, Idaho

ELEANOR WARNSTROM  
Guidance - Boise, Idaho

SHARON WARREN  
Physical Educ. - Weiser, Idaho

ROGER J. WAITS  
Education - Parma, Idaho

WARREN STEVEN WATTS  
Civil Engr. - Coeur d'Alene, Idaho

ROY WAXMONSKY  
Geography - Chicago, Illinois

GARY WAYMIRE  
Mechanical Engr. - Boise, Idaho

ROBERT CHARLES WEAVER  
Marketing - Buhl, Idaho

PAUL H. WEBB  
Electrical Engr. - Lewiston, Idaho

JAMES A. WEBSTER  
Physical Educ. - Weippe, Idaho

BRUCE WENDLE  
Chemical Engr. - Sandpoint, Idaho

LARRY H. WHITBY  
Agricultural Educ. - Carey, Idaho

EDWARD ALLEN WHITE  
Natural Sci. Educ. - St. John, Wash.

JOYCE WHITE  
Medical Technology - Lewiston, Ida.

TERRY M. WHITE  
Electrical Engr. - Lewiston, Idaho

CAROL WHITTET  
Music Educ. - Grangeville, Idaho

CHARLES MERRILL WILCOX  
Animal Husbandry - Rigby, Idaho

DAMA LEE WILDIC  
Accounting - Boise, Idaho

ANITA KOSKELLA WILLIAMS  
Home Economics - Donnelly, Idaho

# Seniors



GERRI WILLIAMS Bacteriology Moscow, Idaho  
 ROY W. WILLIAMS Guidance Midvale, Idaho  
 ROBERT WILLIAMSON Entomology Buhl, Idaho  
 NANCY WILMUTH Elementary Educ. San Bernardino, Calif.  
 HAROLD W. WISDOM Forestry Mgmt. Riggins, Idaho

BARBARA WOHLITZ Bacteriology Moscow, Idaho  
 WENDELL C. WOLF Physical Educ. Clarks Fork, Ida.  
 STILLMAN W. WOOD English Driggs, Idaho  
 WILLIAM J. WORLEY Education Litchfield, Illinois  
 DAVID M. WORSLEY Finance Moscow, Idaho  
 GARY E. WRIGHT Economics Worley, Idaho  
 JAMES R. WRIGHT Chemistry Gooding, Idaho  
 DAVID R. WYATT Agricultural Engr. Lewiston, Idaho  
 FRANK WYATT Psychology Bristol, England  
 LAWRENCE D. YOUNG Applied Science Nampa, Idaho  
 CLARENCE R. YOUNG Electrical Engr. Twin Falls, Idaho  
 VIRGIL M. YOUNG Engineering Moscow, Idaho  
 FRANK CAMMACK Wood Technology Wenatchee, Wash.  
 BARBARA RAWLINS Home Economics Idaho Falls, Idaho

# Grad Students



ROBERT FERGUSON WADE PATTERSON  
 EMIL LOE MONSOOR ALI SAIFE  
 TRILOCHAN S. BAINS FLOYD LYDUM TOM STROSCHEN  
 LAVONNE BELL KEN McDONALD NICK TUPPLE  
 CHARLES CAMPBELL RAJA NASSAR JERRY THOMPSON  
 RON CARLSON CHARLES OLDHAM  
 PHILLIP EDWARDS MYRNA PALMER



Junior class officers are: Garth Sasser, Farm House, vice president; Lorna Woelfel, Kappa, secretary; John Fitzgerald, Delt, president; Connie Block, Tri-Delt, treasurer.

## *Junior Officers*

Another one of those fabulous Campus Chest acts, sponsored by the Junior Class.



# Juniors

Judith Abernathy  
Sharon Ailken  
Stan Albee  
Malcom Alexander  
Bert Allen  
Eugene Allen



Karl Allen  
John Allgair  
Bruce Anderson  
Meldon Anderson  
Michael Anderson  
Ken Angerbauer



Kaye Aslett  
Truls Astrup  
Pat August  
Lois Axtell  
Larry Ayer  
John Babcock



John Baggs  
Dean Bagley  
Everett Bailey  
Tom Baldwin  
Coy Ann Ball  
Don Barlow



Gary Barr  
Roger Barr  
H. T. Barraclough  
Bob Barrett  
Bonnie Baum  
Bud Beasley



Don Beckley  
John Beckwith  
Marlin Beckwith  
Conrad Beitz  
Lynn Bell  
Tony Bellamy



Bill Benjamin  
Joan Berdahl  
Carl Berry  
Charles Bigsby  
Mary Bills  
Ralph Bingham



Vauna Blevins  
Connie Block  
Robert Boie  
Stephen Bonn  
James E. Boyd  
Judy Bracken



Gary Brannan  
Alfred Breach  
Cathy Brewer  
Bob Brock  
Brenda Brown  
Doug Brown



# Juniors



Gerry Brown  
Lynda Brown  
Colleen Broyles  
Rosalind Bruce  
Wesley Buchanan  
Tony Burke



Sandra Byrne  
Gene Callahan  
Carol Cammack  
Al Camosso  
Bill Campbell  
Herb Carlson



Sonja Carlson  
Dave Carneiro  
Shirley Carnie  
Reginal Carolan  
Byron Champion  
Roger Chapin



Gordon R. Chester  
Jim Child  
Lawrence Chipman  
Dave Christy  
Leonard Clark  
Marion Clark



Jerry Clifton  
Lawrence Clure  
Phyllis Cochrane  
Diane Coiner  
Karen Coiner  
Marian Collins



William Collins  
Brody Conklin  
Richard Cooper  
Shirley Corbett  
Denny Corrigan  
Gary Craig



Janice Crane  
Jerry Craven  
George Crowe  
Mervin Crowser  
Scott Culp  
Richard Cunningham



Gary Custer  
Robert Dahl  
Lynda Dailey  
Bill Daniels  
Jim Davidson  
Carol Davison



Gary Dau  
Dick Day  
Dale Dennis  
Robert Dennler  
George Dickinson  
Harvey Doner

# Juniors

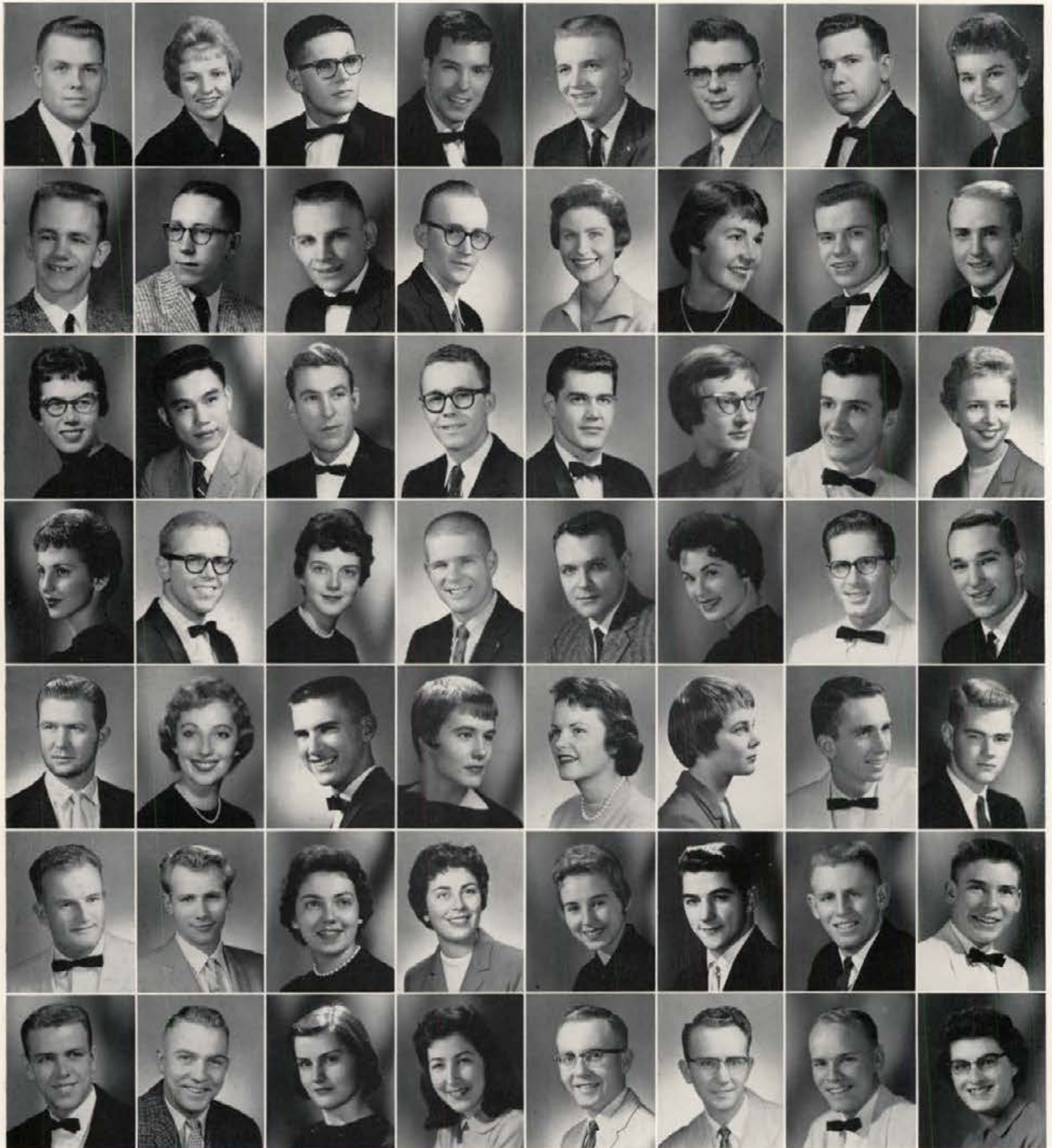

Rex Dorman	Mary Jane Douglas	Bob Drummond	Del Eaton	Dennis Ekwortzell	Albert Ellsworth	Richard Ervin	Zola Lee Fairley
John Farrell	Jerry Fellows	Keith Fenton	Larry Ferguson	Georgia Finch	JoAnn Fingerson	John Fitzgerald	Jack Flack
Jan Foley	Richard Fong	D. Franklin, Jr.	Randall Fredericks	James Freeland	Judy Freeman	Walter Garman	Margaret Garrison
Kay Garten	Jerry Garthe	Linda Gatlin	M. L. Gates	Douglas Gaut	Judy Ghigleri	Don Gettle	Jack Gjording
LeRoy Goss	Gloria Gowanlock	Del Gowland	GiGi Graf	Judy Graham	Nancy Grange	Tim Green	William Greenwood
Halvard Grosvold	James Gunderson	Nancy Hagen	Carolyn Hague	Orinda Hamon	M. P. Hanford, III	Allan Hansen	Dale Hansen
Lynn Hansen	Sherrod Hanson	Connie Harding	Marilyn Harrer	Don Harshman	Ken Harshman	Larry Harvey	Donna Harwood



# Juniors

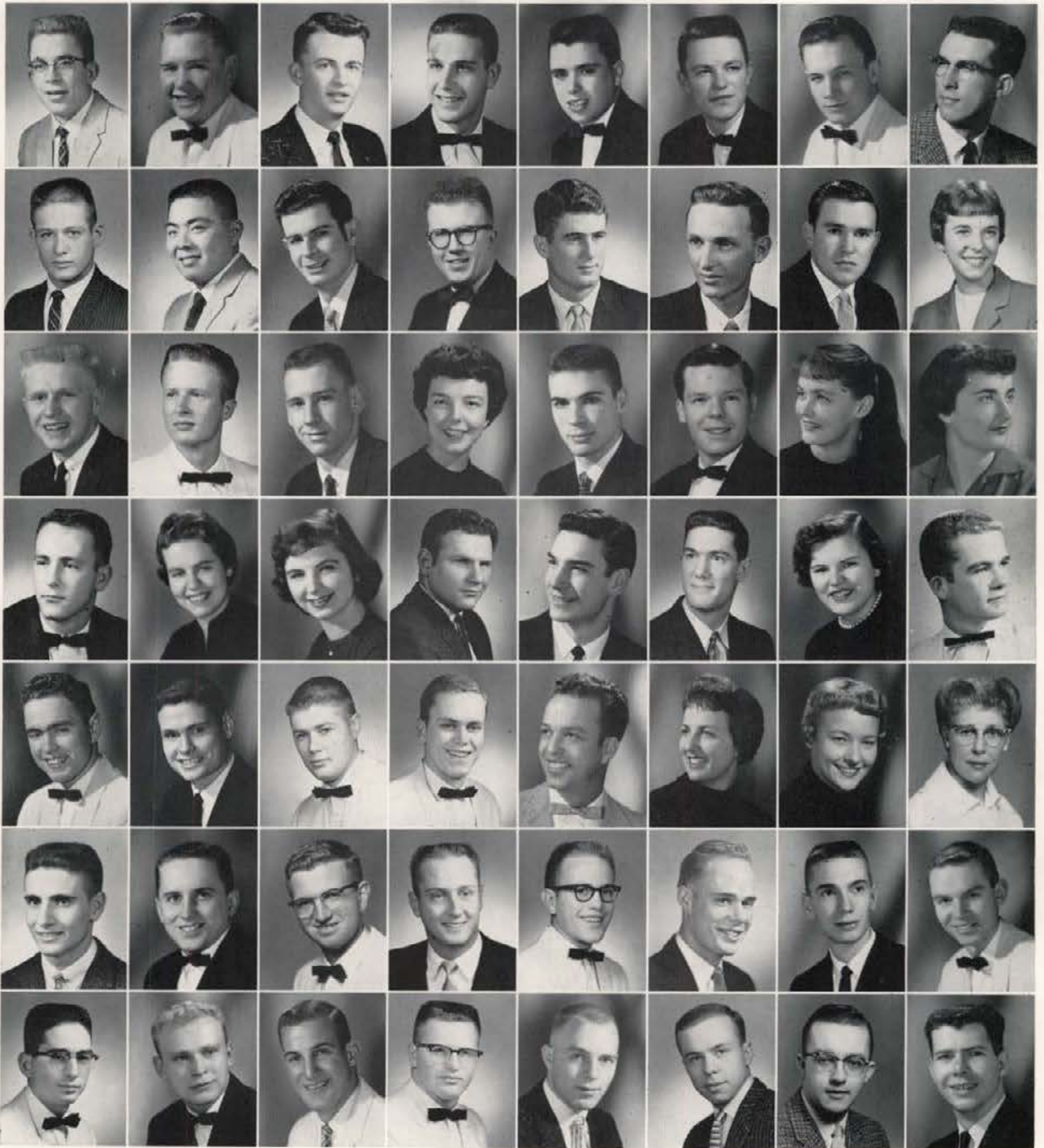

Eldon Harwood  
Bill Hill  
Larry Hossmer  
Don Irvine  
Philip Johnson  
Ed Kessler  
Joel Koonce

Darrell Hatfield  
George Hirai  
Kent Hove  
Ann Irwin  
Roger Johnson  
Dave Kime  
Craig Kosonen

Bill Hawkins  
Jim Hodgson  
Wally Huff  
Doris Jameson  
Brad Jones  
Malcolm King  
Ray Kowallis

Don Heitt  
Warren B. Hoit  
Marlys Hughes  
Dick Jamison  
Delbert Jones  
Dan Kirkpatrick  
Jim Kraus

Peter B. Henault  
Mark Holbrook  
M. P. Hughes  
Leland Jarvis  
Guy V. Jones  
Gary Kleinkopf  
Paul Krogue

Bob Henderson  
Jim Holmes  
Jerry Hull  
Jim Jenks  
Judy Jones  
Jack Klienkopf  
Dick Krieger

Deloy Hendricks  
Larry Holmquist  
Carole Hurley  
Jane Johnson  
Linda Jones  
Dell Kloepfer  
Fred Kroll

Herbert Hereth  
D. Hormachea  
Myrna Inghram  
Lance Johnson  
Lora Kennedy  
Dean Kohntopp  
Harry Krussman

# Juniors

Claudette Kuck  
 Carolyn Kudlac  
 Eddie Kuncar  
 Bob Ladle  
 Danny Langdon  
 Cliff Lawrence



Gene Lawrence  
 Neil Leitner  
 Ramona Legg  
 James F. Lemp  
 Duane Little  
 Randy Litton



Sue Livingston  
 Camille Lopez  
 Verna Lee Lott  
 Joan Lydum  
 Richard Lyle  
 Frank Lyons



Jim Lyons  
 Jim McBride  
 Bob McCarten  
 Malcolm McClain  
 Janice McCleskey  
 Kip McCormick



Bruce McCowan  
 Allan McCown  
 Alice McCroskey  
 Gerald E. McDermott  
 Clint McDonald  
 Bud McDougal



James McDowell  
 M. J. McFarland  
 Tom McFarland  
 Tony McFarland  
 Bob McGinty  
 Duff McKee



Mike McKim  
 Jim McKissick  
 Ray McLaughlin  
 Doug McMullen  
 Marjean McNeal  
 Ella McPherson



Sally Maddocks  
 John Magel  
 Lois Manweiler  
 Ken Maren  
 Judy Stubbs Marineau  
 Ramona Marotz



Georgia Marshall  
 Charlotte Martell  
 Marilyn Martin  
 Warren Martin  
 Don Martinson  
 Larry Marshburn



# Juniors

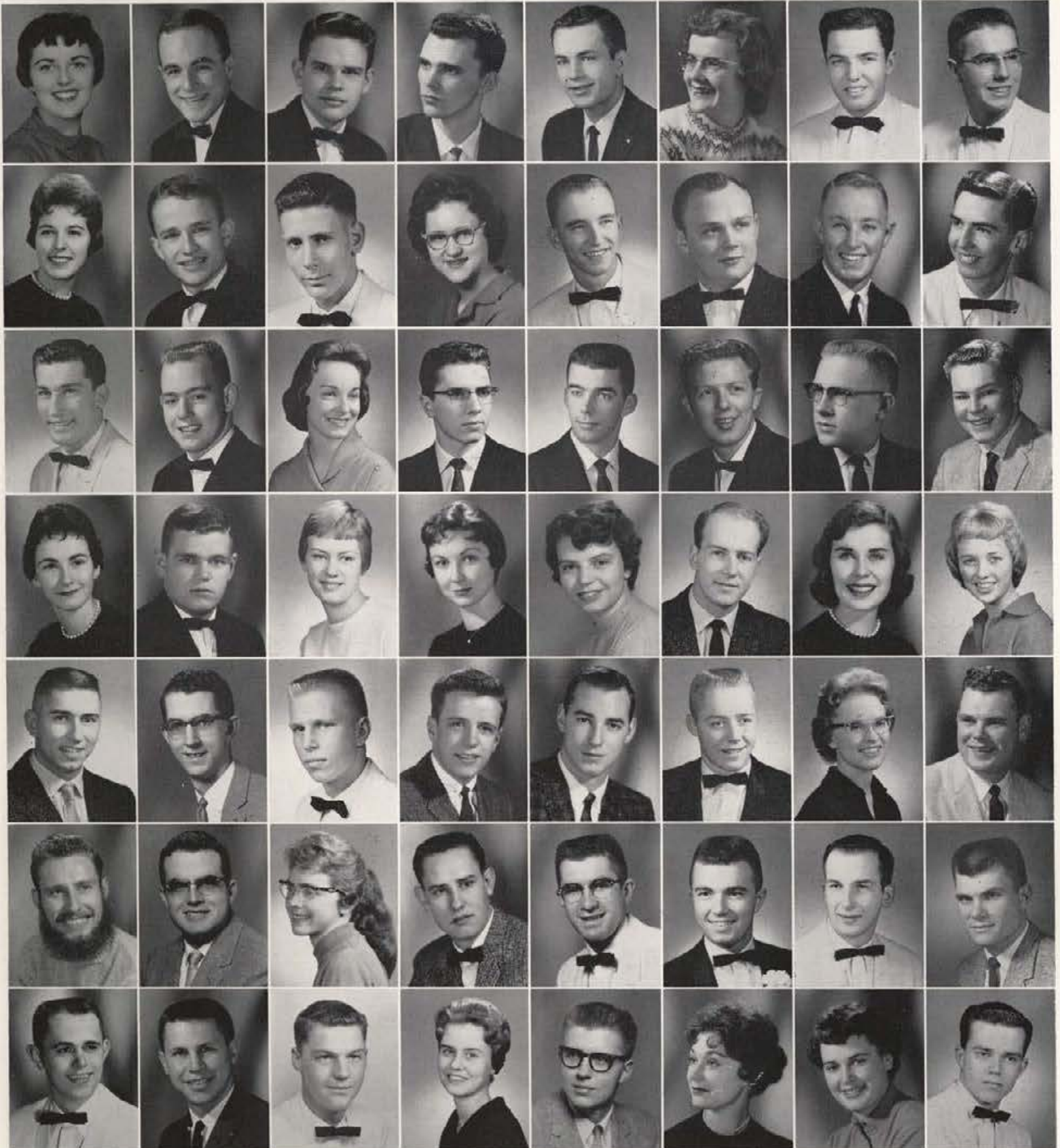

Darlene Matheny  
Judy Metcalf  
Bill Montgomery  
Nancy Nelson  
Doug Olson  
Earl Pederson  
Ernest Polz

Tony Matson  
Jim Middendorf  
Mike Morgan  
Tony Nelson  
Jack Pantry  
Dan Pence  
Nick Pool

Gary Maxwell  
Lee Miller  
Alverna Mueller  
Sally Newland  
Larry Parberry  
Priscilla Perkins  
Gary Post

Rod L. Mayer  
Elizabeth Misner  
Jim Mullen  
Dona Newman  
William Parman  
Kent Petersen  
June Powels

Ralph Mays  
Don Modie  
Loren Murphy  
Dlann Nordby  
Bill Pasley  
Ross Peterson  
Gordon Powers

Marilyn Merrick  
Bob Moe  
Don Myklebust  
Richard Nustad  
David Patton  
Ron Pettis  
Sharon Price

Darrell Merrill  
Kurt Moller  
David Napper  
Caroline O'Conner  
Beverly Paul  
Earl Pfeiffer  
Lois Proctor

Gerald Metcalf  
Larry W. Moore  
Albert Nelson  
JoAnn O'Donnell  
Dean Pearson  
David Pierce  
Ken Radke

# Juniors

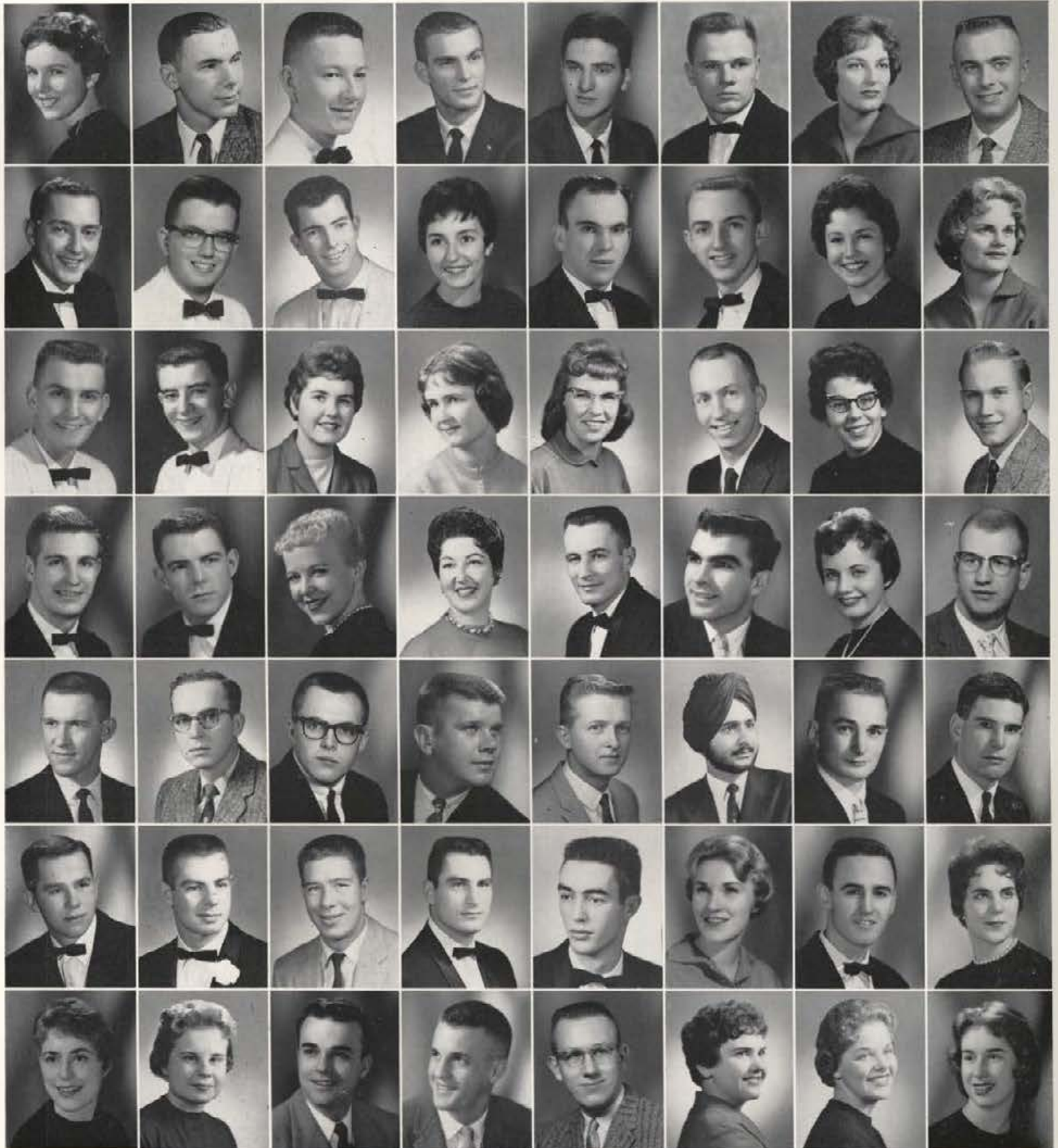

Pat Ramsey  
Robert Ridgeway  
Garth Sasser  
Bill Scholes  
Ray Shubert  
Dan Slavin  
Billie Sommers

Gary Randall  
Stuart Robertson  
Lyle Sasser  
Bob Schumaker  
Don Simpson  
Bob Smith  
Pat Speelman

Tom Ratcliffe  
Jim Rogers  
Janet Saylor  
Jayne Scoggin  
Jim Simpson  
H. E. Smith  
Liter Spence

Vance Rouer  
Patsy Rogers  
Judi Scanlan  
Maurine Sevedge  
Joe Simpson  
Jack Smith  
Woody Spence

Dick Rees  
David Ross  
Helen Schiffler  
Mel Shangle  
Dick Simundson  
R. Marshall Smith  
Bruce Spofford

Richard Renshaw  
Bob Rowland  
Ray Schmidt  
Robert Shawen  
Gurcharan Singh  
Mary Snook  
Lynette Squires

Chris Reynolds  
Margie Rowlands  
Shirley Schneider  
Lynne Shelman  
Leland Slind  
Mac Soden  
Judy Stahl

Jerry Reynolds  
Barbara Sande  
Clifford Schoff  
Harold Sherrets  
Bob Slavik  
Bethel Solt  
Karen Stedtfeld

# Juniors

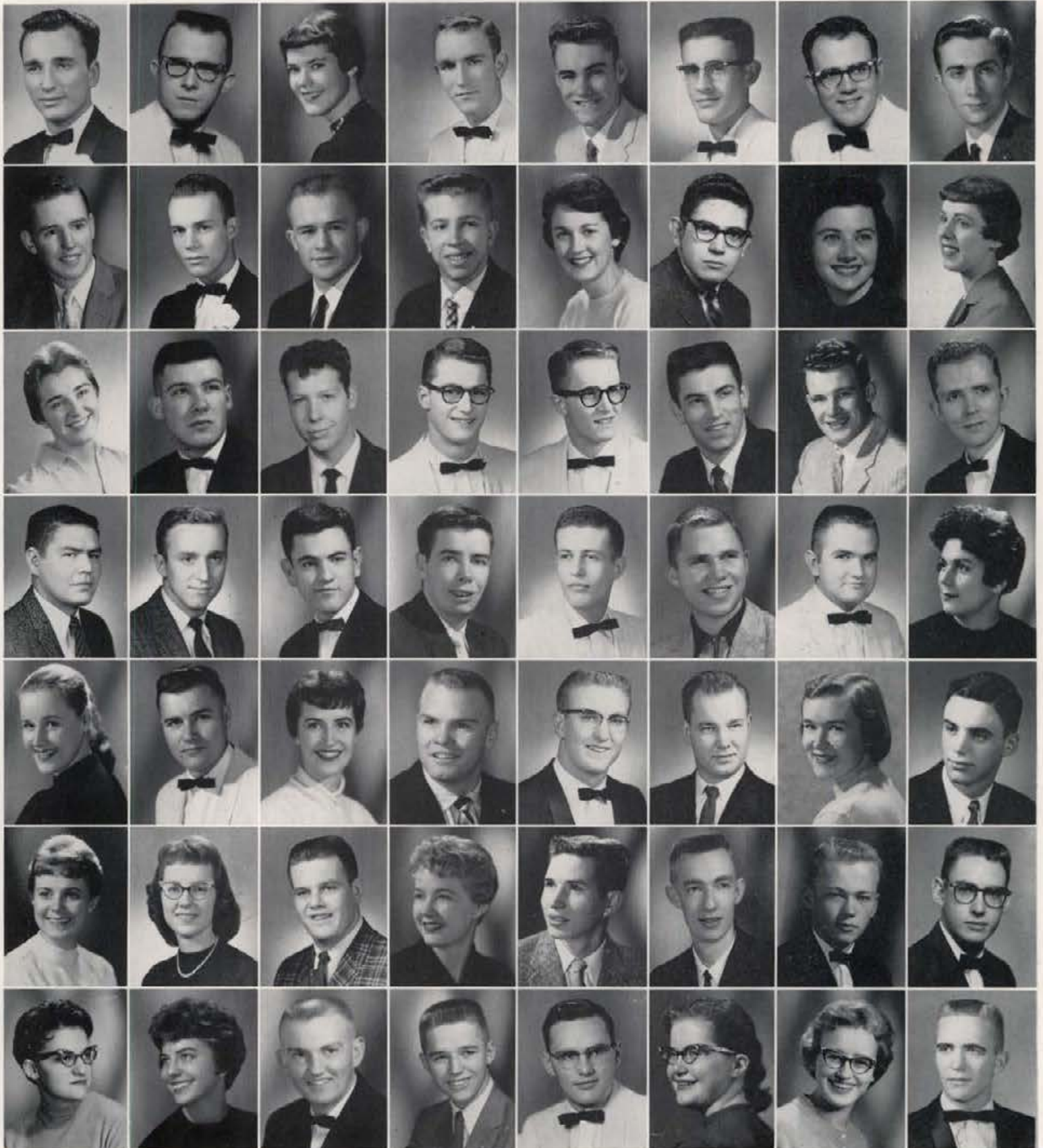

Robert Steele  
Bill Sutton  
Betsy Taylor  
Jess Tildon  
Arlene Turnbull  
Marilyn Voyles  
Patty Weed

Gary Steiner  
Everett Svendsen  
Laddie Taylor  
Bill Tilton  
Dale Turnipseed  
Elaine Wacker  
Phyllis Weeks

Judy Stoddard  
James Swayne  
Victor Taylor  
Weldon Tovey  
Gay Tuson  
Bob Wagenschultz  
Ed Weide

Lee Stokes  
Jack Swearingen  
Dick Tefft  
Edgar Townsend  
Al Underwood  
Sharon Waldram  
Mark Wendle

Jim Storms  
Maureen Swency  
Dick Thompson  
Lee Townsend  
Darrel Vail  
Lewis Walker  
Dwayne Westfall

Bill Stowe  
Roman Talamantez  
Kenneth Thompson  
Ron Townsend  
Ron Van Cleef  
David Wallace  
Lynn White

Michael Strub  
Nadine Talbot  
George Thorson  
Dave Trail  
Nancy Van Houten  
Theron Ward  
Mary Whitehead

Harry Stunz  
Margaret Tatko  
Ron Thurber  
Elberta Truchot  
Joe Visintanier  
Delbert Webb  
Jerry Wicks

# Juniors

Dave Wiks  
Sally Wilbanks  
Sherry Wilkins  
Larry L. Williams  
Lynda Williams  
Mike Williams



Ray Willms  
Ron Wimer  
Don Winzeler  
Susy Wilson  
Lorna Woelfel  
Gail Wonser



Jeannine Wood  
Marie Wood  
Parker Woodall  
Darrell Woofter  
Gary Woolverton  
Barton Wright



Warren Wubker  
Marilyn Wylie  
Jan Wynn  
Linda Young  
Mary Youngstrom  
Roger Yount



Rita Zachary  
Jack Zimmerman  
Ron Zwitter



You can always find at least one Junior  
studying!





Sophomore class officers are: Bob Schini, Delt, president; Sharon Lance, Theta, treasurer; Sue Rutledge, Kappa, secretary; Bob Keller, Sigma Chi, vice president.

## *Sophomore Officers*

The Idaho Spurs serenade the DG's on their traditional Spur Serenade before the big Mother's Day weekend.



# Sophomores

Curtis Abbott  
Darwin Afdahl  
Gail Agee  
Brent Aitken  
John R. Albee  
Nancy Alcorn



Jan Alden  
Bob Alexander  
Pat Allbrethsen  
Duane Allred  
Betty Anderson  
Darlene Anderson



Doug Anderson  
Jean Anderson  
Oscar Anderson  
Roger Anderson  
Sue Andre  
Dee Andrews



Lew Andrews  
David Austin  
Arnold Ayers  
Sandy Bacon  
Doris Baker  
Dean Banner



Larry Bardsley  
Pat Bates  
Judy Baty  
Judy Bauman  
Brent Baumert  
Nancy Beach



Rochelle Beaudreau  
Dick Beier  
Jim Bell  
Karen Bell  
James Bennett  
Mary Ann Berry



Walter Bird  
Blanche Blecha  
John Born  
Jerry Bowers  
Lois Bowers  
Victor Bowman



Jerry Boyd  
Ludel Boyd  
Robert Bradley  
Wally Brassfield  
Barbara Britt  
Robert Britton



Rodney Broadie  
Pat Brogan  
Barbara Brooks  
Nancy Brower  
Bob Brown  
Ralph Brown





# Sophomores



Stephen Brown  
Linda Bruce  
Denny Brunside  
Jim Brunskill  
JoAnn Buckley  
Beverly Bucklin



H. Keith Buhler  
Barry Burke  
Marsha Buroker  
Don Burr  
Sue Bush  
Jim Byrnes



Pat Carlson  
Joan Carnefix  
Jim Carpenter  
Randy Campbell  
Larry Cantrell  
Richard Chelene



Gary Chigbrow  
Ed L. Christensen  
George Christensen  
Karen Christensen  
Modell Christianson  
Jay Cline



Doug Coglizer  
Sam Collet  
Alice Rae Collins  
Linda Compton  
Bill Crea  
Sally Crockett



Larry Cross  
Ferrel Crossley  
Linda Croy  
Larry Curry  
Mike Daly  
Danny Danielson



Dave Damon  
Joan Davenport  
Dick Davies  
Sharon Davis  
Fred Decker  
Jim Decko



Terrence Denman  
David Denton  
Charles DeVaney  
JoNell Diven  
Diana Dodds  
Dolores Dorendorf



Jay Doyle  
Dennie Dressel  
Pat Dunlap  
Joe Dunn  
Boyd Earl  
Joyce Eld

# Sophomores

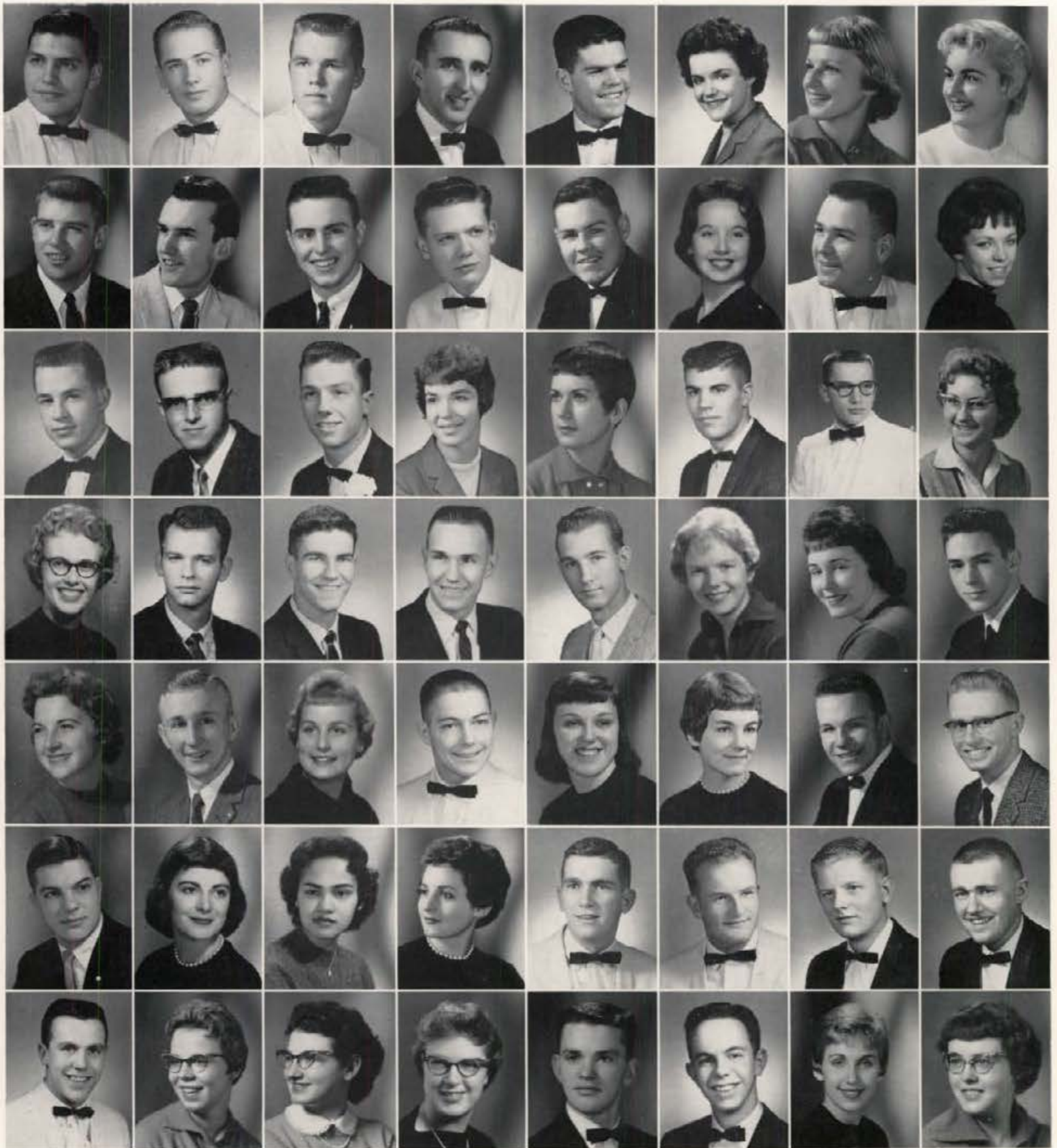

Gordon Elliott  
Ron Farnworth  
Gary Floan  
Kelly Frizelle  
Sandy Gauss  
Bruce Greene  
Tom Gwilliam

Fred Elsberry  
David Faulkner  
Thomas R. Flores  
Jack Fuller  
Carl Gebo  
Doris Greenstreet  
Shaunna Gygli

David Emery  
Ray Featherstone  
Robert Foster  
Stan Fuller  
Carole Geidl  
Florence Griffen  
Pauline Hafer

Vaughn Esterick  
Eldon Fedler  
Jill Fouche  
Charles Fullmer  
Howard Gerrish  
Sharon Griffiths  
Linda Haight

Bill Evans  
Mike Felton  
Barbara Fowler  
Don Gallaher  
Vangie Gibbs  
Larry Grimes  
Bob Hall

Carol Evans  
Judy Finney  
Pete Fredrikson  
Jan Garrison  
Julie Girard  
Hallvard Grosvold  
Stan Hall

Mary Evans  
Wm. M. Fischer  
Fred Fricke  
Joanne Gartland  
Norm Gissel  
Dick Gulley  
Betty Hamlet

Dawn Fairley  
Vicki Fisher  
Joyce Frisch  
Fred Gaudet  
Robert T. Grant  
Harold Gustafson  
Evelyn Hammond

# Sophomores

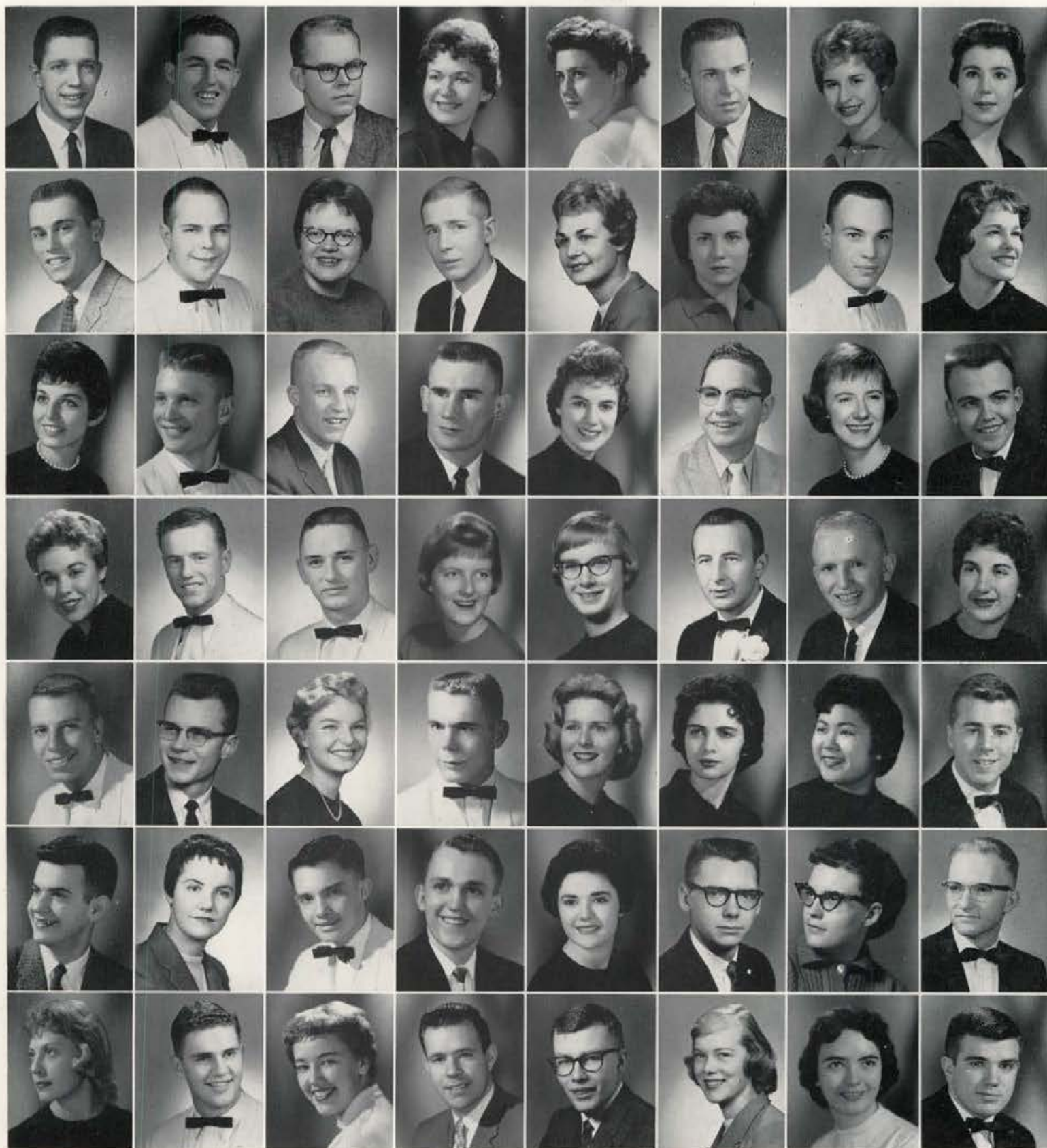

Phil Hanel	Larry Hansen	Sherman Hanson	Kay Harder	Noel Harrington	Lloyd Harvego	Christine Hauff	Dianne Hayes
David Heck	Ralph Hegsted	Phyllis Hendershott	Eugene Henry	Judy Hickman	Pat Higgins	Lynn Hill	Heather Hill
L. Himmelsbach	Bill Hobdy	Frank Hock	Dick Hodge	Carol Hodgeson	Paul Hofhine	Nancy Holcomb	Terry Holcomb
Sherral Holliday	Herb Hollinger	Lee Holloway	Vicki Holm	Kathy Horn	Mike Horvath	Lynn Hossner	Sharon Houck
Ron Houghtalin	Terry Howard	Nancy Hubbard	Gary Hudelson	Audrian Huff	Deanna Huff	Joyce Itano	Dave Iverson
Tom Jachetta	Ann Jacobs	Jerome Iankowski	Philip Jaspers	Mary Jaurequi	Art Jensen	Helen Johnsen	Walt Johnson
Kelda Johnson	Leroy Johnson	Margaret Johnson	Norman Johnson	Stanley Johnson	Celeste Jones	Pat Jordan	Tommy Joy

# Sophomores

C. James Jurrens  
Tom Kale  
Fr. Kasunic  
W. Roy Kays  
Martha Keely  
Ron Keely



Bob Keller  
LeRoy Kellogg  
Karen Kelly  
Pete Kelly  
Arlene Kerbs  
Dane Kiilgaard



Y. S. Kim  
William R. Kindley  
Gale Kleinkopf  
Andy Klemm  
Jack Kocher  
LaMarr Kofoed



Ken Kovacs  
Shirley Krohn  
Sebastian Lamb  
Sharon Lance  
David Landon  
Charles Lange



Sharon Larsen  
Sallie Latimore  
Bob Lea  
Gary Lent  
Kenneth Lent  
Kirk Lewis



Harry Light  
Bill Line  
Brock Livingston  
Gordon Lockhart  
Marilyn Loeppky  
Jim Logan



Marlene Long  
Rose Long  
Iver J. Longeteig  
Russell Lowry  
Dan Lysinger  
Rae McArthur



Pat McBoyle  
Bob McConnell  
Leon McConville  
Dana McCown  
Bill McDonald  
Mary Etta McDonald



Lee McDougal  
Georganne McDowell  
Judy McGarvey  
Judy McGinnis  
Mike McKee  
J. D. McKendick



# Sophomores



Carl Magnusson  
Herbert Malony  
Roger Manning  
Gary Manville  
David March  
Terry Mariven



Ben Marra  
Eugene Marrow  
Fred Marshall, Jr.  
Bill Martin  
Diane Mattson  
Roberta Maughan



Bill Maule  
James Mays  
Joan Mercer  
Gary Meyer  
Judy Middleton  
Gary Michael



Albert Michals  
Dick Minas  
Shirley Mitchell  
Jerry Mix  
Terry Mix  
Alan Mizuno



Dick Monahan  
Dayton Mong  
Keith Moon  
Dick Moony  
Joann Moore  
Pam Moore



Jim Morris  
Clinton Mowery  
Jim Mulder  
Scott Mullikin  
Linda Murray  
Spike Nasmyth



Dick Neilsen  
Carl Nellis  
Frank Nelson  
Pat Nelson  
Sally Jo Nelson  
Sharen Nieland



John Niemen  
Barry Nissen  
Steve Norell  
Noni Norman  
Eugene Novotny  
Sue Nugent



Bob Nutting  
Chris Nyby  
Merrill Oaks  
Franklin Oduber  
Jim Okeson  
Virginia Olds

# Sophomores

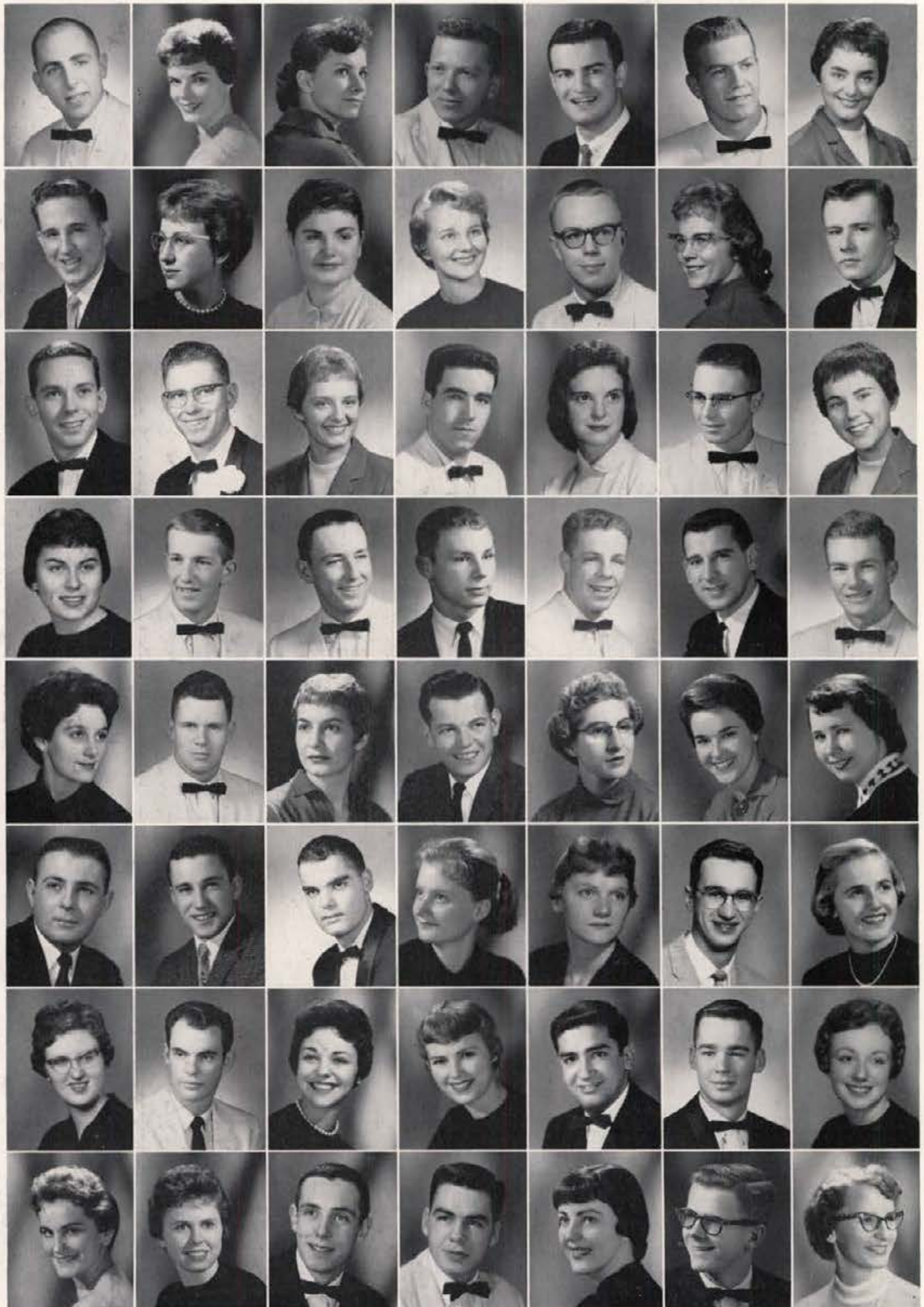

Bill Olson  
James Payne  
Julius Peterson  
Lorraine Potter  
JereRae Rasmussen  
Gary Rice  
LaDessa Rogers  
Karen Sasser

Nancy Oud  
Kathleen Payne  
Milton Peterson  
Ken Powell  
John Rasmussen  
Keith Riffle  
John Ross  
Donna Sattgast

Penny Papes  
Colene Peirsol  
Judy Petterborg  
Dave Powers  
Jennie Rau  
Mike Robb  
Diana Rudolph  
Steve Schauh

Douglas Park  
Charlene Peters  
Julian Perez  
Darrell Purcell  
James A. Raymer  
Jo Roberts  
Susan Rutledge  
Robert Schelske

John Pasley  
Richard Petersen  
Peggy Phillips  
Bob Quesnel  
Mary Reed  
Patsy Roberts  
Angelo Sakelaris  
Susanne Schilz

Jim Paulson  
Evelyn Peterson  
Dave Polage  
Ron Raffensperger  
Fran Regadera  
Don Roemer  
Stan Sales  
Robert Schini

Marilyn Paulson  
Gordon Peterson  
Norma Pomponio  
Chuck Rank  
Joyce Renfro  
Judy Rogers  
Kay Sanders  
Pat Schlueter

# Sophomores

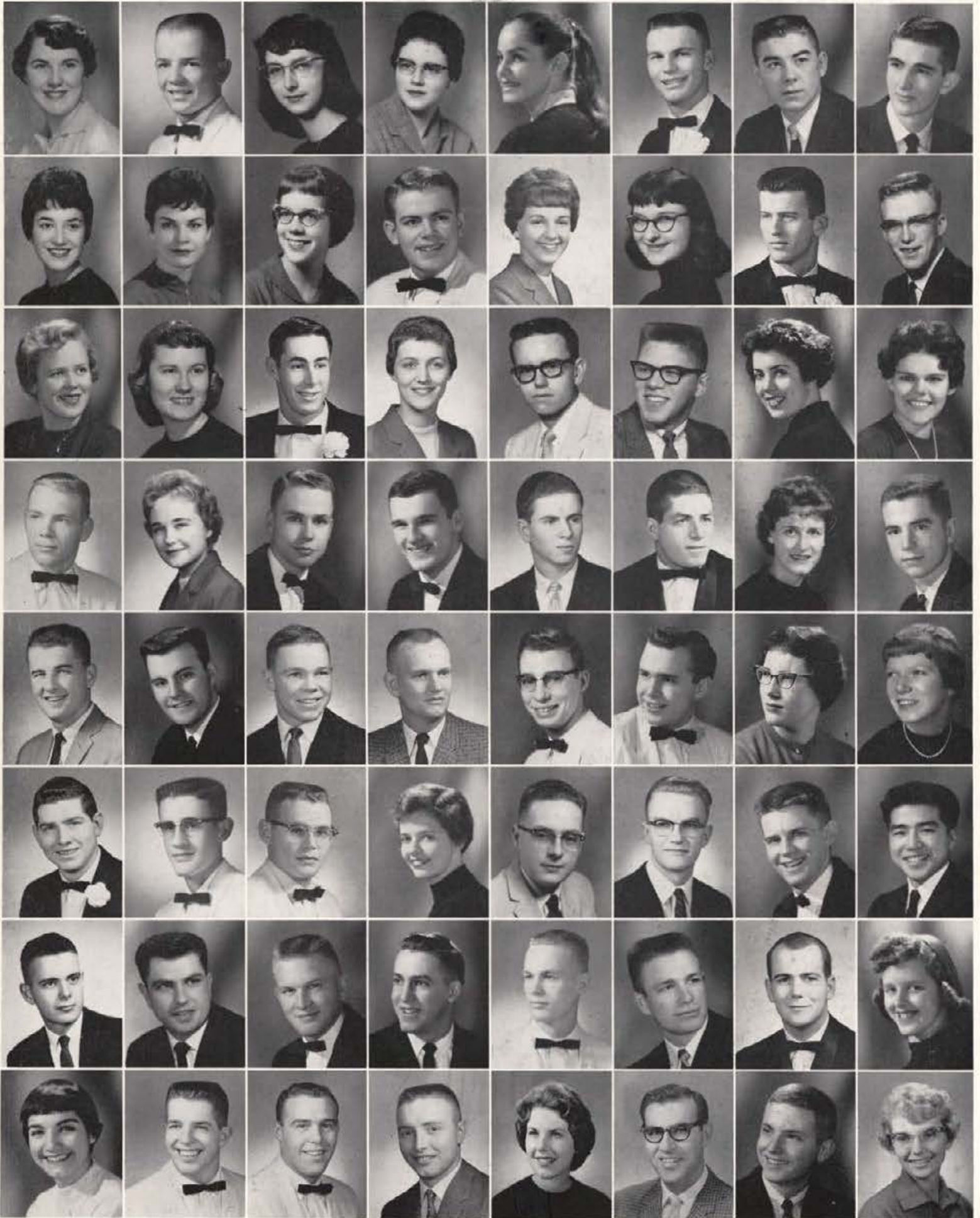

Freda Schmid  
Camille Shelton  
Peggy Sinnemakie  
Tom Smith  
Rich Steiner  
Lee Storey  
L. Eldon Taylor  
Donna Tinker

Larry Schoat  
Peg Shelton  
Claire Slaughter  
JoAnn Snyder  
Cecil Stellyes  
Bill Stowe  
Larry Teply  
John Toews

Norma Schroeder  
Susie Shern  
Charles Smith  
Paul Sokvitne  
David Stephenson  
Mike Stowe  
Leo Thibault  
Pat Townsend

Jan Scoggin  
Ardell Shockley  
Darolene Smith  
Gary Spray  
Dave Stere  
Sally Strawn  
Wayne Thiessen  
Jim Trach

Bonnie Scott  
Karla Seivert  
Donald G. Smith  
Bob Stanbery  
Paul Stewari  
Willard Sullivan  
Bill Thompson  
Nancy Trail

Doug Scoville  
Nancy Simpson  
Henry Smith  
Bill Stancer  
Richard Stiles  
Mel Sutherland  
Max Thompson  
Richard Transue

Lynn Seeley  
R. D. Simpson  
Karen Smith  
Pat Stanger  
Mary Stinchcomb  
Al Swenson  
Bill Tiger  
John Travis

Jim Shaw  
Neil Sinclair  
Linda Smith  
Jean Steele  
Barbara Stivers  
Richard Tanaka  
Sylvia Timoskevich  
Sharon Trenary

# Sophomores

Larry Tripp  
 Jim Trojanowski  
 John Trojanowski  
 Tom Tucker  
 Tom Turek  
 Winifred Unzicker



Kent Valley  
 Charlene Van Cleef  
 Gary Vandiver  
 Arvin Vawter  
 Bob Vervaike  
 George Volk



Hal Vosen  
 Kenneth Waide  
 Sandra Wallen  
 Joan Wallington  
 Skip Ward  
 Vicki Warner



Keith Watenpaugh  
 Mike Watson  
 Sharon Weaver  
 Peter Welch  
 Nancy Welker  
 Pat West



Judy Westwood  
 Morris Whitaker  
 Bill White  
 Sam White  
 Marcy Whitten  
 Max Wilde



Anita Wilcomb  
 Allen Willis  
 Elinor Wilson  
 Marilyn Wilson  
 Larry Winiarski  
 Carl Winterstein



Ronald Wise  
 Cora Wood  
 Larry Woodbury  
 Lon Woodbury  
 Mary Woods  
 Bruce Woody



Gary Wright  
 R. R. Wyatt  
 Ken Yalraes  
 Joy Yockey  
 Ann Yoshida  
 Edwina Zabel



Rudy Zuberbuhler  
 Robert Scott





## ***Editors' Thank You***

And so another Gem of the Mountains goes to press with an attempt to capture some of the memories of the past school year. But this book would not have been possible without the aid, advice, and support of such people as:

GALE MIX . . . our walking encyclopedia with a hearty laugh and a pat on the back for everyone . . .

RUDY and HUTCH . . . who put up with a multitude of excuses and pleas from students and Gem staff alike . . .

ROY BELL, JIM BALCH, and GLENN SPROUSE at the Photo Center . . . whose capable work and great patience are much appreciated.

RAFE GIBBS and DON WALKER at the Publications Department . . . for their sincere interest in the Gem and their expert work on the colored pictures you enjoy throughout the annual . . .

JIM GIPSON and CAXTON PRINTERS . . . whose advice, patience, understanding and excellent work are greatly valued . . .

DWIGHT CHAPIN and JIM FLANIGAN . . . who visited the third floor of the SUB often and then came through in our "hour of need" to prove what real friendship is . . .

A FINE STAFF . . . which included such capable and hard workers as: Mary Lou Taylor, Dana Andrews, Linda Lamb, Margaret Tatko, Ann Yoshida and Tom Eisenbarth whose work was above and beyond the call of duty . . .

BRUCE WENDLE and SHERRY WILKINS . . . whose leadership with the student photographers and dependability will never be forgotten . . .

Faculty, organizations, committees and living groups . . . whose cooperation was greatly needed and appreciated . . .

And last, but by no means least, to GAY TUSON and CATHY BREWER . . . who stayed after school to help wind things up and who will head the Gem next year . . . we thank and wish the very best of luck.

With gratitude to all of you who made our work a little easier and appreciation for your patience, understanding and encouragement . . . we wish you all the best of luck in the future and thank you for the opportunity to serve our Idaho.

BOB HANSEN

NEELA MCGOWAN

1960 Co-Editors

Gem of the Mountains

# **1960 Gem Staff**

## ***Co-Editors***

BOB HANSEN  
NEELA McCOWAN

## ***Associate Editors***

GAY TUSON  
CATHY BREWER

## ***Academics Editor***

CAROLYN KUDLAG

## ***Activities Editor***

AUDRIAN HUFF

FINE ARTS: Mary Lou Taylor  
QUEENS: Dana Andrews

## ***Organizations Editor***

LINDA LAMB

## ***Residences Editor***

MARGARET TATKO

SORORITIES: Nancy Hewit  
WOMEN'S HALLS: Ann Yoshida  
FRATERNITIES: Fred Nelson  
MEN'S HALLS: Tom Eisenbarth

## ***Athletics Editor***

MARIAN COLLINS

## ***Classes Editor***

NORMA POMPONIO

## ***Photography Staff***

BRUCE WENDLE  
SHERRY WILKINS  
WALT JOHNSON  
MARK TODD

# Student Index

<b>A</b>		Axtell, Lois Mae ..... 172, 322	Bell, Lynn Stephen ..... 145, 228, 322
Abbott, Curtis LeRoy ..... 332	Abernathy, Judith Ann ..... 186, 322	Ayer, Larry Lee ..... 134, 216, 322	Bellamy, Anthony Rodney ..... 140, 218, 322
Acree, Jack Donald ..... 200, 306	Adams, Phyllis Arlene ..... 160	Ayers, Arnold Leslie, Jr. .... 148, 206, 332	Belveae, Rosalie Helen ..... 168
Adams, Ronald Edward ..... 200, 286, 306	Afdahl, Darwin Frank ..... 206, 332	<b>B</b>	
Agee, Gloria Gail ..... 188, 332	Agee, William McReynolds ..... 140, 142, 194, 305	Babcock, John LaVerne ..... 258, 322	Benedict, George Allen ..... 306
Aherin, Leitha Marie ..... 178	Aitken, Sharon June ..... 186, 322	Backer, Henrik Mustad ..... 284, 293	Benjamin, Thomas Howard ..... 200, 306
Aitken, Walter Brent ..... 234, 332	Albanese, Arthur Martin ..... 198, 306	Bacon, Sandra Ann ..... 174, 332	Benjamin, Willis Birdsall ..... 208, 322
Albee, John Raymond ..... 151, 236, 332	Albee, Stanley Ralph ..... 148, 226, 322	Baggs, John Thornton, Jr. .... 210, 322	Bennett, James Edward ..... 322, 332
Albertson, Kenneth Wayne ..... 214	Albin, Donna Louise ..... 170	Bagley, Dean Allen ..... 228, 322	Benningson, Arnold I. .... 318
Albrethsen, Patricia Ann ..... 113, 186, 332	Alcorn, Nancy Jean ..... 26, 135, 180, 332	Bagley, Rulon DeOrr ..... 145	Benson, Carol Ruth Hattan ..... 174, 306
Aldape, Judith Ann ..... 134, 147, 148, 170	Alden, Jan Marie ..... 26, 141, 146, 182, 332	Bailey, Dianne Elaine ..... 186	Benson, Frank Lynn ..... 145, 248, 306
Aldrich, Charlotte Ann ..... 24, 160	Alexander, Alan Donald ..... 226	Bailey, Eddie Jean ..... 144	Benson, George Barrow ..... 204
Alexander, Alan Donald ..... 226	Alexander, John Robert ..... 137, 140, 216, 332	Baily, Everett Minnich ..... 146, 238, 322	Berdahl, Joan Marie ..... 148, 190, 322
Alexander, Malcolm Douglas ..... 146, 226, 322	Alger, Rogene Lorraine ..... 188, 306	Baily, Thayne ..... 25	Bernard, Robert Claude ..... 140, 146, 200, 306
Alldredge, Ida Judy ..... 168	Alldredge, Michael William ..... 238	Bainbridge, Barbara Ann ..... 170	Berry, Carl Grover ..... 318, 322
Allen, Bert Lewis ..... 194, 322	Allen, Charles Eugene ..... 29, 151, 202, 322	Baker, Donna Marie ..... 193, 178	Berry, James William, Jr. .... 29, 221, 306
Allen, Franklin Howard ..... 139, 200	Allen, Karl Cedric ..... 144, 222, 322	Baker, Doris Adele ..... 188, 332	Berry, Mary Ann ..... 190, 332
Allen, Karl Cedric ..... 144, 222, 322	Allen, Kristeen ..... 25, 196	Baker, George LeRoy ..... 148, 306	Bertonneau, George Arnold ..... 149, 208, 306
Allen, Merlene Ann ..... 166	Allen, Raymond ..... 285	Baker, John Thomas ..... 144	Best, Suzanne Vye ..... 127, 160, 176
Allen, Sonia Jean ..... 174	Allgair, Cheryl Joan ..... 178	Baker, William ..... 152	Bevan, Beryl Ann ..... 163
Allgair, John Andrew ..... 135, 192	Allman, Douglas Dean ..... 214	Baldwin, Don John ..... 290, 306	Bigsby, Charles Floyd ..... 159, 228, 322
Allred, Cecil Duane ..... 137, 200, 332	Allred, Donald Earl ..... 220	Baldwin, Thomas Joy ..... 134, 149, 228, 322	Billings, Diane Leigh ..... 190
Ames, Leo ..... 133	Anchustegui, Marian Janet ..... 186, 306	Ball, Coy Ann ..... 172, 322	Bills, Mary Elizabeth ..... 112, 184, 322
Andersen, Darlene Dortha ..... 184, 332	Andersen, Niels Roger ..... 137, 142, 210, 332	Ball, Marinana Janine ..... 188	Bingham, Ralph Cliff ..... 204, 322
Andersen, William Keith ..... 145	Anderson, Barbara Elvida ..... 147, 166, 306	Ball, Roger Harold ..... 241	Binning, Barry Charles ..... 113
Anderson, Betty Jean ..... 153, 184, 332	Anderson, Bruce Dale ..... 200, 322	Banks, Martha Bess ..... 113	Bird, Walter Ross ..... 159, 230, 332
Anderson, Cleo Dale ..... 145	Anderson, Douglas Reid ..... 144, 238, 332	Banner, Dean Calvin ..... 137, 146, 241, 332	Bishop, Ronald Lamb ..... 212, 306
Anderson, Esther Jean ..... 150, 182, 332	Anderson, Grant Lamont ..... 144, 306	Barak, William Steve, Jr. .... 145	Bittenbender, Karl Claude ..... 125, 138, 140, 143, 198, 306
Anderson, James Ansford ..... 218	Anderson, Janyce Annette ..... 141, 168	Bardsley, Lawrence Homer ..... 169, 332	Black, Donald Dee ..... 139, 149, 206
Anderson, Meldon Burdean ..... 133, 218, 322	Anderson, Michael Marshall ..... 133, 218, 322	Barlow, Donald Amos ..... 216, 322	Blackburn, Carolyn Adrian ..... 176, 249, 324
Anderson, Oscar Edwin ..... 238, 332	Anderson, Shirley Carol ..... 184	Barnett, Timothy Dexter ..... 145	Blackhart, Charles Walter ..... 306
Anderson, Shirley Carol ..... 184	Anderson, Walfrid Peter ..... 306	Barney, Edward Wayne ..... 210, 291	Blair, Barbara Lynne ..... 141, 182
Andre, Sharon Sue ..... 150, 176, 332	Andrew, DeWayne Ralph ..... 204	Barney, Lary Dean ..... 306	Blair, Stephen Michae ..... 218
Andrews, Dana Jo ..... 170, 254, 332	Andrews, Howard Lewis ..... 214, 332	Barnhart, James Robert, Jr. .... 198	Blecha, Blanche Rose ..... 136, 142, 176, 332
Angerbauer, Kent Lavern ..... 200, 322	Applegate, Mary Alice ..... 186	Baron, John Albert ..... 306	Bledsoe, Jon Bouldin ..... 210, 306
Applegate, Mary Alice ..... 186	Archibald, James Sheridan ..... 275	Barr, Gary Lynn ..... 230, 322	Blevins, Vauna Lee ..... 166, 322
Arms, Susan Kay ..... 133, 182	Arrien, Angeles Marie ..... 143, 180	Barracough, Harold Thomson ..... 210, 322	Blick, Gary Kendall ..... 36, 212, 306
Asbaugh, John Daniel ..... 36, 248, 257	Ashburn, John Daniel ..... 230	Barrett, Daniel Edward ..... 200, 275	Block, Connie Jeanette ..... 172, 321, 322
Aslett, Kathryn Ellen ..... 168, 322	Asmusen, Margaret Elaine ..... 127, 136, 174	Barrett, David Shumway ..... 216	Block, Delbert William ..... 200
Assendrup, James Dale ..... 196	Astrup, Truls Erlingson ..... 218, 285, 322	Barrett, Robert William ..... 135, 238, 322	Blower, Robert David ..... 226
Atchley, Trenna Mae ..... 147, 186, 306	August, Patrick Louis ..... 232, 322	Barrick, Keith Alan ..... 145	Bloxom, Jack Lee ..... 36, 248, 293
Austin, David Grayson ..... 230, 332	Austin, Susan Wray ..... 147, 172	Barron, Charles Lee ..... 236, 306	Blu, Stanley Herbert ..... 145
Avery, Nancy ..... 25	Awe, Lynda Kay ..... 186	Barron, Harold Lloyd ..... 198	Boam, Ted Daniel ..... 198
		Barrow, Lee ..... 146	Boesel, Terry Carl ..... 280
		Barrus, Milton Emery ..... 306	Boie, Robert Nichols ..... 218, 322
		Bateman, Donald Steve ..... 29, 151	Bond, Nicholas Peter ..... 112
		Bates, Gary Spencer ..... 212	Bone, Amy Marie ..... 172
		Bates, Patricia Lucille ..... 190, 332	Bonn, Stephen Alan ..... 202, 322
		Batman, Donald ..... 25	Born, John Holman ..... 238, 332
		Batt, Stephen Charles ..... 134, 216	Boss, Allan Spencer ..... 135, 158, 236, 307
		Baty, Judith Ann ..... 178, 332	Bourassa, Arthur Stanley ..... 198
		Baudek, Mary Francine ..... 178, 227, 306	Bourassa, Wesley Joseph ..... 160
		Baughman, Richard James ..... 145	Bowers, Gerald Aaron ..... 204, 332
		Baum, Ann Marie ..... 147, 186	Bowers, Lois May ..... 26, 127, 176, 332
		Baum, Bonnie Mae ..... 152, 186, 322	Bowes, William Charles ..... 214
		Bauman, Franklin Dare ..... 306	Bowman, Victor Armell ..... 25, 159, 241, 332
		Bauman, Judith Lynne ..... 188, 332	Boyd, James Edward ..... 224, 322
		Baumert, Brent John ..... 238, 332	Boyd, James Harlan ..... 144
		Baune, Raylene Annette ..... 190	Boyd, Jerry K. .... 137, 206, 332
		Baxter, Dean Vernal ..... 265, 269	Boyd, Ludel K. .... 186, 332
		Baxter, Gene Kenneth ..... 144, 264	Bozarth, Patricia Kay ..... 135, 138, 141, 307
		Beach, Nancy Ann ..... 136, 141, 180, 332	Bracken, Judith Irene ..... 176, 322
		Beasley, Charles Albert ..... 29, 148, 202, 322	Bradie, Rodney ..... 226
		Beaudreau, Rochelle Jeanette ..... 188, 332	Bradley, Robert Verl ..... 137, 146, 202, 332
		Beck, Barbara Ellen ..... 168	Bradshaw, Larry Keith ..... 230
		Beck, Donald Jackson ..... 145	Braithwaite, Moyle Loris ..... 144, 307
		Beck, Helen Charmaine Rivers ..... 306	Brands, Joan Raynsford ..... 170, 307
		Beck, Klover Gene ..... 148, 306	Brandsberg, John Wilbert ..... 152, 307
		Beck, Shannon Lee ..... 188	Brandt, Gail Louise ..... 168
		Becker, Ann Marie ..... 125, 138, 141, 143, 170, 292	Brandt, John Carl ..... 307
		Becker, Marlys Jean ..... 113	Brandt, Karen Janis ..... 182
		Becker, Michael Joan ..... 145, 306	Brannan, Gary Lee ..... 146, 196, 322
		Beckley, Donald Miller ..... 238, 322	Brashears, David Ryon ..... 230
		Beckwith, John Aschel, Jr. .... 24, 133, 140, 322	Brassey, Jon Willis ..... 218, 307
		Beckwith, Marlin Lee ..... 222, 322	Brassfield, Wallace Winferd ..... 137, 212, 332
		Beglan, Bridget Ann ..... 133, 166	Braun, Claudia Rae ..... 184, 307
		Beier, Richard John ..... 202, 332	Braun, Marietta Rose ..... 184
		Beitz, Conrad William ..... 144, 236, 322	Breach, Alfred William ..... 212, 322
		Bell, James J. .... 214, 332	Breithaupt, Paul Davis ..... 286
		Bell, Karen Elaine ..... 127, 148, 190, 332	Bresnahan, Patricia Emma ..... 166
		Bell, Lavonne Marie ..... 188	Brewer, Catherine Francis ..... 128, 176, 322
			Briggs, David Andrew ..... 146
			Briggs, Stanley Basil ..... 275
			Britt, Barbara Susan ..... 188, 332

Britt, Donald Taylor	228
Britton, Robert Lee	218, 332
Broadie, Rodney Lowell	332
Brock, Robert James	223, 322
Brogan, Patricia Ann	174, 332
Brooks, Barbara Lou	136, 182, 332
Brower, Nancy Lue	147, 172, 332
Brown, Branda Shatford Graham	186, 322
Brown, Donald Lee	224, 307
Brown, Douglas Walter	210, 322
Brown, Garth William	194, 307
Brown, Gerry Dale	220, 323
Brown, Gretchen Ostrander	307
Brown, James Howard	146, 236
Brown, Lynda Jean	147, 182, 323
Brown, Ralph Boyd	226, 332
Brown, Richard Harding	145, 307
Brown, Robert Pratt	137, 142, 143, 146, 194, 332
Brown, Stephen Kent	333
Brown, Virgil Lewis	216
Browning, Janice Lillian	25
Broyles, Colleen Anita	172, 323
Bruce, Linda Lee	176, 322
Bruce, Rosalind Inez	24, 197, 323
Brumbaugh, Richard Leland	147
Brunskill, James William	204, 332
Brunzell, Dawn Suzanne	176
Brust, Kenneth James	145, 307
Bryhn, Jorgen	210, 307
Buchanan, Wesley Monroe	144, 216, 323
Buckley, Jo Ann	170, 333
Bucklin, Beverly Jean	182, 333
Buder, Ronald Keith	307
Buell, Martha Jane	166
Bullington, Charles Duane	204
Buhler, Harold Keith	220, 333
Bullock, Robert Earl	218
Burgess, Jesse Hugh, Jr.	139, 226, 307
Burke, Anthon Leo	276, 281, 323
Burke, Barry Michael	200, 333
Burkey, Tony	228
Burnside, Dennis Robert	196, 333
Buroker, Marsha Kay	133, 182, 333
Buroker, Stephen Harold	214
Burr, Donald Alan	220, 333
Burstedt, Ruth Idonna	186, 307
Bush, Suta Ann	136, 176, 333
Butler, Clifton Loren	151
Byers, James Allen	238
Byrne, Sandra Jean	182, 323
Byrnes, Jaems Beechie	333

### C

Calaway, Shirla Jean	146, 180, 307
Caldwell, Mary Jeanne	150, 180, 307
Callahan, Eugene Edward	196, 294, 323
Camm, Karen Lee	186
Cammack, Carol Lynn	174, 320, 323
Camosso, Alvaro Mario	224, 323
Campbell, Bruce Russell	194
Campbell, Jack Randall, Jr.	206, 333
Campbell, Linda Elizabeth	166
Campbell, William Penrose, III	134, 146, 216, 323
Candray, Arnold Joseph	249
Cantrell, Larry Keith	196, 333
Caporaso, Roberta Joan	188
Carley, Duane	134
Carlson, Eric Jerome	25, 192, 307
Carlson, Gary Alden	160, 194
Carlson, Herbert John	194, 323
Carlson, Janice Belle	172
Carlson, Larry Leon	214
Carlson, Patricia Amy	150, 166, 333
Carlson, Sonja	26, 151, 184, 323
Carlson, Stuart Franklin	220, 307
Carnefix, Joan Elaine	182, 333
Carnefix, Sue Claire	182
Carneiro, Dave	192, 323
Carnie, Shirley Alice	24, 186, 323
Carolan, Reginald Howard	194, 252, 265, 282, 283, 323
Carpenter, Gerald David	144, 307
Carpenter, James Russell	198, 333
Carpenter, Sharon Jo-Anne	188
Carr, Ernest Walter	112, 214, 307
Carr, Mary Margaret Brown	307

Carter, John Edmund	133
Case, Robert Joel	307
Chadsey, Delores Ann	146, 178
Chaffin, Richard Talle	208, 307
Champion, Byron Francis	146, 232, 323
Chandler, Rulon C.	148
Chapin, Dwight Allan	24, 133, 140, 225, 248, 307
Chapin, George Roger	238, 323
Chapman, Clarence Edward	202
Chase, Ardith Eileen	160, 184
Cheline, Richard John	137, 226, 333
Chester, Gordon Randolph	137, 140, 210, 323
Chigbrow, Gary Wayne	214, 333
Chigbrow, Royce Carroll	214, 307
Child, James Clark	135, 144, 159, 200, 323
Childears, Janet Kay	174
Chipman, Lawrence Davidson	226, 323
Choe, Sang Ho	307
Christensen, Ed. L.	137, 202, 333
Christensen, George Fisher	24, 133, 134, 196, 333
Christensen, James Roger	307
Christensen, Karen	178, 333
Christiansen, Modell Packer	238, 333
Christy, Dave	220, 323
Chugg, Jack Claude	148
Claessens, James Richard	29
Clark, Barbara Irene	186
Clark, Barbara Jean	147, 307
Clark, Elizabeth Ann	188
Clark, Leonard LaVern	160, 226, 323
Clark, Margaret Ann	166
Clark, Marian Jean	146, 194, 323
Clark, Peggy	141
Clendenin, Samuel L.	144
Clericuzio, Richard John	210, 307
Clifton, Gerald Wayne	218, 323
Cline, Jay Thompson	112, 216, 333
Clore, Carolyn Joan	135, 172
Clure, Lawrence Albert	212, 323
Cochrane, Phyllis Kay	186, 307, 323
Cogliner, Douglas Grant	208, 333
Coiner, Diane	184, 323
Coiner, Karen Jean	174, 323
Colberg, Stephen Rodney	25, 146, 160
Cole, Richard Tucker	204
Collet, Grantley Samuel, Jr.	140, 196, 333
Collins, Alice Raie	170, 333
Collins, Marian Ethel	129, 176, 323
Collins, William Dean	137, 142, 144, 146, 238
Collis, Carol Ann	190
Collyer, Roger Dale	307
Colvin, William Bruce	307
Compton, Linda Jean	178, 333
Compton, Robert Earl	309
Conard, Gale Willis	194, 308
Conger, Judith Ellen	166, 308
Conklin, John Brody	135, 139, 140, 143, 200, 323
Conklin, Judy Louise	176
Conover, Merry Kathryn	188
Cook, Charles Terry	208
Cook, Larry Fred	151
Cooper, Beverly Jean Ritch	178, 308
Cooper, Richard Hotchkilss	323
Cooper, Sondra Lee	157, 166
Corbett, Kenneth Albert	230
Corbett, Shirley Faye	186, 323
Cornie, James Allen	206, 308
Corrigan, Dennis McLain	212, 323
Corwin, Peter Lossl	113
Costello, John Joseph	223, 308
Cota, Sandra Lee	188
Coupe, Thomas Roger	230
Covert, John Arnold	139, 212
Covington, Bertha Marlene	190, 308
Cowden, Gerald Steffens	135, 238, 308
Cox, Harold James	145, 308
Cox, Susan Melissa	147, 188
Craig, Gary LeRoy	323
Crane, Doris Ann	170
Crane, Janice Lee	170, 323
Craner, Richard Byron	145, 308
Crank, Geraldine Elizabeth	188, 308
Crank, Patricia Kathleen	188
Craven, Jerry Kay	146, 192, 323

Crea, William John, Jr.	148, 238, 333
Cripe, Rosalyn Grace	174
Crockett, Edwin Sims	223, 308
Crockett, Russell William	113, 198, 308
Crockett, Sally Ann	166, 333
Croissant, Gerald LeRoy	148
Crosno, Robert Glen	196, 294
Cross, Lary Alvin	200, 333
Cross, Robert Graham	113, 208
Crossley, Ferrel Boyd	134, 151, 241, 333
Crossman, Gregory John	218
Crowe, George Raymond	200, 323
Crowe, John Warner	238, 308
Crowley, Margaret Ann	25, 160
Crowser, Mervin Eugene	160, 224, 323
Croy, John Robert	194
Croy, Linda Louise	136, 190, 333
Cruthers, Evan Douglas	232
Culp, Scott Manning	140, 208, 323
Cummings, Richard Andrew	159
Cunningham, Richard Carl	192, 323
Curry, Larry Lee	216, 265, 333
Curteman, Rose Marie	174
Curtis, Jacqueline Elizabeth	186
Custer, Gary Lee	29, 160, 226, 323

### D

Dahl, Robert Allen	140, 222, 323
Dailey, Lynda Jeannette	146, 194, 323
Dake, Ross Edward	145, 232, 308
Daley, Robert Tim	140, 194, 308
Dalry, Robert Henry	145, 308
Daly, Michael Travis	140, 204, 333
Damiano, David Anthony	236, 308
Damon, David Anthonog	212, 286, 292, 333
Daniels, William Edward	140, 220, 323
Danielson, Danny Oscar	194, 333
Danziero, Kathleen Marie	168
Darke, Nancy Linda	166, 308
Dau, Dennis George	323
Dau, Gary John	144, 238, 323
Daugherty, Roxie Jean	147, 308
Davenport, Joan Frances	180, 333
Davidson, James Patrick	140, 192, 323
Davidson, Jon Scott	238
Davidson, William Joseph	146, 236, 308
Davies, Richard Warren	200, 333
Davis, Dan Stuart	139, 149
Davis, Joseph Lane	282
Davis, Nancy Dianne	182
Davis, Sharon Irene	184, 333
Davis, Steven Lewis	202
Davison, Carol Anne	159, 178, 323
Davison, James Howard	145
Davison, Lila Jean	168
Day, Richard O.	223
Deal, Homer Steve, Jr.	139, 143, 194
Dean, Elmore Hammond	145
DeCarli, Wiley Paul	212
Decker, Fred Duane	38, 135, 148, 206, 333
Decko, James Eldon	232, 333
Deitz, Eva Charmaine	308
DeKay, Ruth Carolyn	147, 159, 172
DeKeyser, Barbara Gail	186
Delaney, Sharon Joan	188
DeLaune, Phillip	308
Dellos, William Herman	308
Denman, Terrence Lee	202, 333
Denney, Jerrold Ray	223, 308
Denning, Jim	308
Dennis, Dale Carter	192, 286
Dennler, Judith Marie	141, 160, 170
Dennler, Robert Walter	236, 323
Denton, David Louis	218
Devaney, Charles Richard	218, 333
Dickamore, Vivian Bonita	135, 176
Dickinson, George Wilson	200, 323
Dimeling, John	210
DiNuovo, Ignatius Thomas	36, 248, 259
Dittman, Beverly Jean	182
Diven, JoNell	176, 333
Dixon, Stephen John	241
Dodd, Diana Jean	136, 141, 168, 333
Doggett, Orville Gerald	112
Doll, James Bruce	204
Doner, Harvey Ervin	148, 212, 323
Doolittle, Franklin Gene	228
Dorathy, Darryl Joe	144

Dorendorf, Delores Ann	184, 333
Dorman, Rex Lee	324
Dossett, Gary Elmer	216, 308
Doty, Gary Lee	194
Doty, Laura Alice	147, 188
Dotzler, Elizabeth Gail	176, 308
Douglas, Mary Jane	146, 130, 324
Downey, Mary Jo	166, 308
Doyle, Jay Martin	200, 291, 333
Dreier, Marilyn Gayle	148, 186
Dreps, John Arnold	218
Dressel, Dennie Jenn	127, 136, 180, 249, 333
Drummond, Robert John	192, 324
Dubbels, Lowell Glenn	308
Duderson, Becky	146
Duffy, Deanna Jane	147
Duffy, John W.	200
Duggan, Donald William	206
Dungan, James Lewis	159
Dunham, Margaret Anne	112, 188
Dunlap, Patrick William	216, 291, 333
Dunn, Dale Joseph	204, 333
Dunn, David Eugene	198
Dunn, Gilbert Melton	144, 216, 308
Dunn, Patricia Ann	134
Durham, David Stanley	285
Durose, Marilyn Jane	149, 168, 308
Duston, Duane Lloyd	145, 308
E	
Earl, Boyd Wright	215, 333
Eaton, Del	200, 324
Ebbert, John Voorhees	192, 308
Eccles, Homer Gordon	145, 214, 309
Eckert, Charles Joseph	144, 200, 309
Edmiston, Darline Rae	186
Edwards, Gary Allen	112
Edwards, Joy Ann	186
Edwards, Linda Beth	146, 147, 184, 309
Edwards, Philip Otho	151, 152, 202
Eidam, Arnold Joseph	144, 218, 309
Eikum, Rowena Marie	146, 180
Eimers, Garth Wilson	134, 192
Eisenbarth, Thomas Curtis	238
Ekwortzell, Dennis Clark	210, 324
Eld, Joice Marie	172, 333
Eld, Larry Albert	113, 151
Ellers, Jack Ellery	230
Elliott, Gordon Charles	113, 334
Elliott, Myrthen Clark	192
Ellsworth, Albert Lovell	145, 224, 324
Ellsworth, Judy Ellen	182
Elsberry, Frederick	194, 334
Ely, Sharen Jean	147
Emerson, Arthur Gustav, Jr.	236
Emery, David Lawrence	194, 334
Emmingham, William Heber	135
Emory, Joan Adene	174, 309
Engelen, Carolyn Ruth	112, 186
England, James Wesley	228
Engle, Linda Sue	141
English, Edward A.	180
Ensign, Linda Rae	180
Ensley, Mary	309
Ensley, Thomas Raymond	139, 309
Ensuns, John Wayne	113, 216, 309
Equals, Elizabeth Ann	176
Erb, Steven Wayne	241
Erickson, Donald Ernest	24, 131, 132, 309
Erickson, Ellen	160
Erickson, Lambert	148
Erickson, Morris	232
Erramouspe, Joseph Eugene	140, 230, 293, 309
Erwin, Richard Gene	135, 192, 324
Espinoza, Joseph Luna	36, 248, 260
Estrick, Vaughn Henry	142, 200, 334
Evans, Carol Lynne	136, 143, 176, 334
Evans, Darl Robert	256, 309
Evans, Donald Leslie	36, 218, 309
Evans, Gayle Elizabeth	188
Evans, Jan Brian	204
Evans, John Robertson	218
Evans, Mary Harmon	170, 334
Evans, Sharon Kay Isaksen	170, 309
Evans, Steven Brice	112
Evans, Terry Keith	220, 306
Evans, William Keith	136, 146, 196

Evensen, Ebbe Sigurd	180, 285
Ewing, Robert I.	112
Ewing, William Robert	334
Exum, Edward Sherman	146, 192

## F

Fabie, John George	135, 309
Fairley, Dawn Wilberta	174, 334
Fairley, Zola Lee	180, 324
Falen, Leslie Roger	151
Fallis, Stanley Russel	208
Fanning, Stanley Lynn	220, 248, 253, 309
Farahanchi, Morteza	145
Farnworth, Francis Gary	140, 218, 248, 252, 309
Farnworth, Ronald Lee	218, 334
Farrell, John	233, 324
Faucher, John Dennis	309
Faulkner, David Roger	238, 334
Featherstone, Wray Wolcott, Jr.	210, 334
Fechner, Geneva Louise	184, 308
Fedler, Eldon	198, 334
Fehr, Betty Jolene	186
Fellows, Jerry Ted	214, 324
Felton, Michael Hoyt	200, 334
Fenton, Keith Elder	145, 230, 324
Ferguson, Darrell Roy	210, 308
Ferguson, Larry Dale	230, 324
Ferrell, Judith Patricia	197
Ferris, John Edward	143, 194
Fields, Laura Jane	146, 148, 180, 308
Fike, Edward Larren	210
Finch, Georgia Sabin	113, 174, 324
Fingerson, JoAnn	135, 182, 324
Finn, Lawrence Eric	308
Finney, Judith Kay	180, 334
Finney, Patricia Anne	127, 147, 180, 308
Fischer, William Martin	334
Fish, Leland Lance	218
Fishby, Jim	212
Fisher, Harold Eugene	234, 254, 308
Fisher, Victoria Lynne	136, 166, 334
Fisher, William M.	198
Fitch, Byron James	145
Fitch, James Hereford	216, 308
Fitch, Philip Arthur	160
Fitzgerald, John Oren	137, 140, 200, 321, 324
Flack, Jack Edmond	145, 201, 324
Flack, Susan Mary Snow	180, 309
Flanigan, Fonda Jane	112, 170
Flanigan, James Conrad	140, 222, 309
Fleming, John Patrick	265, 267, 272
Fleming, Terrill Roy	309
Fletcher, Rolland Jay	216, 291
Floan, Gary Peter	208, 265, 267, 289, 334
Flores, Thomas Richard	224, 334
Fobes, Carol Lee	172
Foley, Janice Elizabeth	172, 324
Fong, Richard Albert	135, 236, 324
Foster, Robert LeRoy	212, 334
Fouche, Jill Allison	176, 334
Foukal, Doris Ann	152, 288
Fowler, Barbara Joyce	170, 334
Fowler, Carole Ann	170
Fox, John Gatewood	192
Fox, Wayne Arthur	112
Frahm, Arlene Marie	186, 309
Frame, Gary Allen	145
Franklin, DeLance Flournoy, Jr.	113, 206, 324
Frazier, David Allan	216
Fredericksen, Eugene Don	214
Fredricks, Randall Clay	236, 324
Fredrikson, Peter Blair	192, 334
Freeland, Don	309
Freeland, James Allen	134, 192, 324
Freeman, John Esten	208, 309
Freeman, Judith	172, 324
Freeze, Marie Elizabeth	188
French, Seward Haight, III	210
Freshwater, Donley Dean	144, 222, 309
Fricke, Frederick William	198, 334
Friesen, Donald Henry	145, 309
Friling, Arnstein Wilhelm	216, 284
Frisby, James Nesbitt, II	139, 149
Frisch, Joyce Elaine	127, 136, 146, 188, 334
Fritzley, Herbert Donald	310

## G

Fritzley, James Maitland	310
Frizzelle, Carolyn Louise	26, 334
Frost, Nancy Jane	141, 147, 172
Frost, Vernon Bernard	230, 310
Fuhrman, Larry Lee	159
Fulk, Stephen Richard	275
Fuller, Jack Orlin	220, 334
Fuller, Stanley Alton	144, 236, 334
Fullmer, Charles Rae	334
G	
Gabbe, Donald Lee	144
Gaffney, Anne Marie	188
Gailey, Betty Lorraine	166, 310
Gailey, George Allen	214, 310
Gaiser, John Robert	310
Gallaber, Donald Lee	230, 334
Gamble, John David	143, 194
Gardner, Clinton John	140, 206, 310
Gardner, Max A.	29, 310
Garlinghouse, Lawrence Edwin	212, 310
Garman, Walter James	198, 324
Garrett, Allen Elwood	310
Garrison, Jan Marie	112, 148, 190, 334
Garrison, Margaret Anne	176, 324
Garten, Kay Lynn	324
Garthe, Gerald Martin	192, 249, 324
Gartland, Alice Joanne	136, 172, 334
Gates, Melvin LeRoy	214, 324
Gatherers, Roy Douglas	144, 230
Gatlin, Linda Jean	141, 178, 324
Gatlin, Phillip Lawrence	204
Gaudet, Frederick William	147, 226, 334
Gehrig, Glenda Rose	147
Geidl, Carole Jean	159, 168, 334
Gentry, Gene Allen	160
George, Eva Jeanette	160, 184
George, Jack Larry	310
George, Raymond Steve	145
George, Sue Frances	182, 310
Gerard, Julie Gay	113, 178, 334
Gerrish, Howard William, Jr.	137, 216, 285, 334
Gese, Carl Robert	223, 310
Gettle, Donald Arthur	143, 216, 324
Gettle, Mary Jane	178
Ghiglieri, Judith Marie	166, 324
Gibbs, Don David, Jr.	234
Gibbs, Evangeline Carol	168, 334
Gibbs, Laura Alice	190
Gibson, Herbert Charles	29, 151, 232, 310
Gibson, Stephen Frank	197
Giden, Robert Ernest	224
Gilbert, Samuel Alexander, Jr.	204, 310
Gillet, Tedford A.	29, 137, 241, 310
Gimpel, Harold Edward	164, 238, 310
Girard, Jerry Wood	310
Gissel, James Eldro	204
Gissel, Norman Lester	201, 334
Gjording, Jack Shrum	142, 219, 324
Gleason, Sally Jo	170, 310
Glenny, James Peter	208, 310
Glickman, Artie	145
Gneckow, Gerald Eugene	194, 310
Goff, Gordon Davis	158, 198, 265, 310
Gomes, Raymond Joseph	36, 198, 265, 310
Goodell, Jane Flint	180
Goodrich, Douglas Robert	146
Goodwin, Janis Lee	166
Goodwin, Ronald Sidney	112, 140, 196, 310
Goss, LeRoy Joe	112, 220, 324
Gould, Crystal Viola	152, 184
Gowanlock, Gloria Louise	182, 324
Gowland, Del	196, 324
Gradwohl, Donald Ray	140, 145, 202, 310
Graf, Gerene Gail	182, 324
Graham, Gay Darlene	141, 142, 168, 310
Graham, Judith Burke	174, 324
Grange, Nancy Joy	26, 131, 133, 176, 324
Grant, Dennis Walter	172, 280
Grant, Robert T.	146, 238, 334
Graves, Mary Lou	135, 147, 184, 310
Gray, Clair Wayne	277
Gray, Gene Mack	238
Gray, Richard Gordon	218
Gray, Robert David	218
Green, Cumer Leon	204
Green, Howard Bruce	238

Green, Karol Ann ..... 112, 189  
 Greene, Bruce David ..... 210, 291, 334  
 Greene, Timothy Geddes ..... 25, 186, 324  
 Greenleaf, Sue ..... 172  
 Greenstreet, Doris Anne ..... 178, 334  
 Greenstreet, John Edgar ..... 204, 310  
 Greenwood, William Rucher ..... 222, 324  
 Gregory, Keith Leroy ..... 133, 231  
 Gregory, Roger George ..... 198, 310  
 Gridley, Robert Allen ..... 236  
 Griffith, Florence Claudette ..... 186, 334  
 Griffith, Gary Grant ..... 238  
 Griffiths, Sharon Faye ..... 178, 334  
 Grimes, Larry Bruce ..... 113, 142, 143, 194, 334  
 Grites, Ray ..... 145  
 Groom, Corwin Pete ..... 216  
 Grossenbach, Dean Paul ..... 212  
 Grossmann, Frank Ludwig ..... 112  
 Grosvold, Hallvard ..... 284, 291, 324, 334  
 Grove, Carole Janet ..... 186, 310  
 Grover, Dave ..... 146  
 Groves, Judith Ann ..... 172  
 Groves, Lane Hollingworth ..... 204  
 Grovom, Gailord Nickoli ..... 310  
 Guildford, Liv Grundt ..... 178, 310  
 Gully, Richard Franklin ..... 196, 334  
 Gundersen, James Lowell ..... 145, 239, 324  
 Gustafson, Harold Evon ..... 196, 334  
 Guthmiller, LaVern ..... 234, 310  
 Gwilliam, Thomas Cahalan  
 ..... 137, 216, 265, 334  
 Gygli, Shaunna Jean ..... 170, 334

## H

Haddock, Carol Ann ..... 179, 310  
 Hafer, Pauline Rea ..... 147, 184, 334  
 Hafterson, Harold Donald, Jr. .... 145  
 Hagen, Nancy Anne ..... 178, 324  
 Hagen, Stephen Thomas ..... 148, 239  
 Hague, Dennis Bruce ..... 125, 138, 160, 194  
 Haight, Linda Ann ..... 182, 334  
 Haines, Stuart Roy ..... 196, 310  
 Hajost, Christine Ann ..... 186  
 Hale, Virginia Kay ..... 184, 311  
 Hall, Earl Dean, Jr. .... 140, 143, 223, 311  
 Hall, Emma Carol ..... 24, 184, 311  
 Hall, Robert Ross ..... 201, 334  
 Hall, Stanton Harris ..... 196, 294, 334  
 Hallock, Ruth Elin ..... 170  
 Hallvik, Lynne Frances ..... 183  
 Hamlet, Betty Jean ..... 172, 334  
 Hammond, Evelyn Kay ..... 190, 334  
 Hamner, Bengt Halvar ..... 311  
 Hamon, Orinda Nancy ..... 149, 186, 324  
 Hanck, Frank ..... 135  
 Hand, Phil ..... 210  
 Handly, Darrah Benton ..... 216  
 Hanel, Phil Gary ..... 292, 335  
 Hanford, Marius Parmelee, III  
 ..... 219, 259, 311, 324  
 Hansen, Allan Joseph ..... 239, 286, 324  
 Hansen, Dale J. .... 29, 148, 241, 324  
 Hansen, Edward Dee ..... 239  
 Hansen, Larry Jed ..... 241, 335  
 Hansen, Leo Rudolph ..... 148, 302, 311  
 Hansen, Lindsey, Revere ..... 201, 289  
 Hansen, Lynn Russell ..... 241, 324  
 Hansen, Robert Leslie  
 ..... 128, 158, 194, 248, 287, 311  
 Hansen, Sherman John ..... 137, 228, 335  
 Hanson, Harvey Leonard ..... 311  
 Hanson, Sherrod Leon ..... 239, 324  
 Hanzel, Robert Michael ..... 219, 311  
 Harder, Myrna Kay ..... 136, 172, 335  
 Harder, Roger ..... 148  
 Harding, Constance Sue ..... 150, 169, 324  
 Hargrave, Roy Stuart ..... 146, 223, 311  
 Hargreaves, Dennis George ..... 311  
 Harper, Marily ..... 184  
 Harrer, Marylin Grace ..... 324  
 Harrington, Noel Ann ..... 189, 335  
 Harris, Brian LaMont ..... 112  
 Harris, Chalon Andrew ..... 311  
 Harris, Donald Richard ..... 146, 194  
 Harris, Jack ..... 214, 311  
 Harris, Rodney ..... 146, 231, 311  
 Harrison, Barbara Ann ..... 183  
 Harrison, Kent Edwin ..... 140, 143, 158, 311

Harrsch, Rayma Jo ..... 186  
 Harshman, Donald Jacob ..... 228, 324  
 Hart, John William ..... 214  
 Harter, Charlene Lois ..... 186  
 Harvego, Lloyd Henry ..... 239, 335  
 Harvey, Larry Keith ..... 25, 148, 202, 324  
 Harwood, Donna Clare ..... 112, 189, 324  
 Harwood, Eldon Ray ..... 144, 231, 325  
 Hatch, Homer Ralph ..... 36, 196, 248, 276, 311  
 Hatch, Nova Joanne Jackson ..... 311  
 Hatfield, Darrell Joe ..... 29, 203, 325  
 Hattemer, Larry Dean ..... 36, 222, 248, 311  
 Hatton, Raymond Robert ..... 282, 283, 285  
 Hatzfeld, Sandra Jean ..... 186  
 Hauck, Frank Marshall ..... 206  
 Hauff, Mary Christine ..... 170, 335  
 Hauger, Nancy Jane ..... 172  
 Hauxwell, Donald Lawrence ..... 233, 311  
 Hawkins, Ruthanna ..... 176, 311  
 Hawkins, Viola Lorretta ..... 190, 311  
 Hawkins, William Daniel ..... 239, 324  
 Hawley, Denny Eugene ..... 220  
 Hayes, Dianne Lucille ..... 174, 335  
 Haynes, Joseph Kilbourne ..... 210  
 Heath, Jennifer Mary ..... 183  
 Heavrin, Harry Don ..... 238  
 Heber, Colleen Jeannette Casey ..... 311  
 Heck, David Wilson ..... 231, 335  
 Hedges, Richard William ..... 145  
 Heezen, Keith Lynn ..... 311  
 Hegsted, Ralph Borglum, Jr. .... 112, 216, 335  
 Heick, Cecil Alfred ..... 311  
 Heileson, Marvin Dwayne ..... 159, 239  
 Heitt, Don Fred ..... 196, 325  
 Held, Dean Anthon ..... 145  
 Held, Vernon ..... 152  
 Heller, Dianne ..... 177  
 Heller, Joanne ..... 177  
 Hellinger, Judy Dorothea ..... 190  
 Henault, Peter Brooks ..... 25, 202, 324  
 Hendershott, Phyllis Jeanne ..... 184, 335  
 Henderson, Robert Roy ..... 144, 201, 324  
 Hendricks, Deloy G. .... 29, 151, 241, 324  
 Hendry, Merrilyn Ruth ..... 187  
 Henriksen, George Bert ..... 145  
 Henry, Eugene Swann ..... 231, 335  
 Henry, Robert William ..... 221  
 Henry, Sharon Lynne ..... 134, 166  
 Hensey, Mel ..... 146  
 Hensley, Joseph Marvel ..... 139, 311  
 Hensley, Joy Alice ..... 147, 184  
 Henson, Howard Hale ..... 208, 311  
 Hereth, Herbert Walter ..... 145, 239, 324  
 Hereth, Marilyn Jean ..... 189  
 Herndon, James Collier  
 ..... 131, 133, 135, 146, 214  
 Herndon, Lynda Jo ..... 133  
 Herett, James Wilfred ..... 210  
 Herrigstad, Gerald Clinton ..... 145, 228, 311  
 Hervey, Charles Benjamin ..... 201, 288, 311  
 Heseman, Edna Margo ..... 166  
 Hewitt, Nancy Lillian ..... 174  
 Hickman, Judith Ann ..... 177, 335  
 Hicks, Lawrence Wayne ..... 112, 137  
 Hieber, Elaine ..... 138  
 Higgins, Larry Pat ..... 335  
 Higgins, Patricia Ann ..... 170  
 Hill, Gerald Lee ..... 151  
 Hill, Heather ..... 181, 335  
 Hill, Jerry Lee ..... 311  
 Hill, Lynn Luther ..... 216, 335  
 Hill, William George ..... 220, 248, 255, 324  
 Hilton, Helane Hollister ..... 174  
 Himmelsbach, Lynda Lee ..... 178, 335  
 Hinckley, Steve ..... 276, 311  
 Hintze, Barbara Jeanne ..... 167  
 Hintze, Earl Norman ..... 135, 239  
 Hintze, Melvin Marx ..... 145, 239, 311  
 Hintze, Stanley Stuart ..... 239  
 Hirai, George Kazumi, Jr. .... 220, 324  
 Hix, Velson Max ..... 29, 158  
 Hoag, Daniel Lee ..... 275  
 Hoalst, Dianna June Electa ..... 113, 183, 311  
 Hoashi, George Kiyoshi ..... 231  
 Hobdy, William Boye ..... 137, 335  
 Hoch, Frank Edward ..... 231, 334  
 Hodge, Richard Stephen ..... 147, 239, 335  
 Hodgson, James Harry ..... 151, 224, 325

Hodgson, Rosalin Carol  
 ..... 26, 112, 136, 160, 181, 335  
 Hoff, Lillian Valentine ..... 170  
 Hoffine, Paul H. .... 231, 335  
 Hoit, Warren Brent ..... 206, 325  
 Holbrook, Mark Stephen ..... 210, 324  
 Holcomb, Burton Terrell ..... 142, 201, 335  
 Holcomb, Nancy Lynne ..... 178, 335  
 Holliday, Sherral Spray ..... 190, 335  
 Hollinger, Herbert Vern ..... 24, 133, 204, 335  
 Hollinger, Jon Haines ..... 139, 148, 205  
 Holloway, Larry Albert ..... 210, 311  
 Holloway, Lee J. .... 137, 205, 335  
 Holm, Vicki Ann ..... 174, 335  
 Holmes, Jimmy Dale ..... 325  
 Holmquist, Larry Phil ..... 29, 148, 236, 325  
 Hops, Larry William ..... 208  
 Hormaechea, Dolores Louise ..... 177, 325  
 Horne, Donald Lee ..... 311  
 Horning, Elizabeth Ann McKee ..... 184, 311  
 Horton, Robert Brooks ..... 196  
 Horvath, Mihaly ..... 212, 335  
 Hossner, Larry Earl ..... 146, 236, 325  
 Hossner, Lynn ..... 135, 146, 236, 335  
 Houck, Sharon Louise ..... 127, 136, 169  
 Houghtalin, Ronald Carlton ..... 137, 198, 335  
 Houghtelin, Mary Isabel ..... 181, 311  
 Hove, Kent Arthur ..... 195, 325  
 Howard, Donald Hugh ..... 206  
 Howard, John Rober ..... 219  
 Howard, Terry Rex ..... 214, 335  
 Howe, Terry ..... 207  
 Howell, Anita Loraine ..... 147, 185  
 Howse, Norman Ralph ..... 194, 312  
 Hoyt, Louise Marie ..... 312  
 Hossuev, Fred ..... 146  
 Hubbard, Nancy Lee ..... 183, 335  
 Hubbell, Earl Jonathan ..... 147  
 Hubsmith, Sharon Marie ..... 187  
 Hudelson, Gary Lee ..... 195, 335  
 Huettig, Keith Albert ..... 198  
 Huff, Audrian Eleanor ..... 130, 167, 335  
 Huff, Deanna Marguerite ..... 190, 335  
 Huff, Wallace Murrin ..... 210, 293, 325  
 Hughes, Douglas Allan ..... 159  
 Hughes, Gary Roy ..... 133, 196  
 Hughes, Marlys Anne ..... 159, 167, 325  
 Hughes, Melville Prince, II ..... 211, 325  
 Hulbert, Ronald Edward ..... 207, 312  
 Hull, Donald Albert ..... 192, 312  
 Hull, Jerome LeRoy ..... 207, 325  
 Hunter, Burton Douglas ..... 233  
 Hunter, Frank Ray ..... 211, 312  
 Hurley, Carole Ann ..... 189, 325  
 Hurley, Everett Michael ..... 212, 312  
 Hurst, Ruth Ann ..... 189  
 Hustead, Lee David ..... 145  
 Hustler, Marilyn Myrtle ..... 112, 191, 312  
 Hutchison, John Monroe, Jr. .... 212  
 Hutteball, Larry Dean ..... 239, 312  
 Hyatt, John Roderick ..... 312

## I

Ills, Wayne Adam ..... 205  
 Inghram, Myrna Rae ..... 141, 170, 325  
 Irvine, Donald James ..... 196, 325  
 Irwin, Ann Page ..... 26, 113, 150, 325  
 Irwin, Kathleen Dorothy ..... 181  
 Isaman, Donald Eugene ..... 239  
 Ismael, Ronald Carl ..... 261  
 Itano, Joyce Michiko ..... 191, 334  
 Iverson, David Stuart ..... 24, 201, 335

## J

Jachetta, Thomas Anthon ..... 239, 335  
 Jackson, Nova ..... 169  
 Jacobs, Alan Clare ..... 241, 312  
 Jacobs, Ann ..... 150, 177, 335  
 Jacobs, Cheryl Louise ..... 167  
 Jacobs, Paul Taylor ..... 25, 29, 207, 312  
 Jacobs, Ralph Thomas ..... 140, 192, 312  
 Jacoby, Bill ..... 282  
 James, Dale F. .... 36, 192, 265, 268, 312  
 James, Donald Wesley ..... 133  
 James, Karen Lee ..... 181  
 James, Lawrence Anthony ..... 216  
 James, Marilyn Lea ..... 187  
 Jameson, Doris Eileen ..... 127, 185, 325

Jamison, Maurice Richard ..... 140, 149, 220, 325  
 Jankowski, Jerome Edward ..... 151, 203, 335  
 Jarvey, Ronald Glen ..... 192  
 Jarvis, Leland Kay ..... 233, 312, 325  
 Jaspers, Marie Kathleen ..... 187  
 Jaspers, Philip Maurice ..... 233, 335  
 Jauregui, Mary Terissa ..... 24, 127, 143, 167, 335  
 Jauregui, Paul Luis ..... 199  
 Jeffers, Jeffrey Elson ..... 139, 149, 224  
 Jeffries, Larry Allen ..... 208  
 Jenio, Ronald ..... 146  
 Jenks, Ann Marie ..... 185  
 Jenks, James Starr ..... 325  
 Jensen, Andrew Charles ..... 325  
 Jensen, Arthur Martin, Jr. .... 211, 335  
 Jeppesen, Larry Mack ..... 219, 312  
 Jewell, Mary Ann ..... 183  
 Jubson, Jack Kay ..... 239  
 Jider, Robert ..... 160  
 Joa, William Ray ..... 214  
 Johanneson, Linda ..... 152  
 Johnson, Camille Ann ..... 181  
 Johnson, Elaine Marie ..... 187  
 Johnson, Helen Kaye ..... 191, 335  
 Johnson, Jane Lou ..... 178, 325  
 Johnson, Jerry Albert ..... 205, 311  
 Johnson, John Walter ..... 335  
 Johnson, Judith Rae ..... 167  
 Johnson, Karen Elizabeth ..... 178  
 Johnson, Kelda Lorraine ..... 150, 167, 335  
 Johnson, Lance Lee ..... 195, 325  
 Johnson, Laurence Hayden ..... 219  
 Johnson, Leroy Murray ..... 195, 335  
 Johnson, Margaret Helen ..... 172, 335  
 Johnson, Norman Sydney ..... 145, 335  
 Johnson, Norman Woodford, Jr. .... 289  
 Johnson, Patricia Ann ..... 174  
 Johnson, Phillip Norman ..... 224, 325  
 Johnson, Robert Charles ..... 144  
 Johnson, Robert Christ ..... 312  
 Johnson, Roger William ..... 220, 325  
 Johnson, Stanley Ernest ..... 239, 335  
 Johnson, Walter Harper ..... 186, 192  
 Johnson, William Earl ..... 276, 281  
 Johnston, Charlene ..... 187  
 Johnston, Glenys Ann ..... 183  
 Jones, Arthur Eugene ..... 239  
 Jones, Bradford Alton ..... 216, 325  
 Jones, Delbert Roy, Jr. .... 195, 325  
 Jones, Gerry Bradley ..... 112, 144, 148, 207  
 Jones, Guy Van ..... 233, 325  
 Jones, Judith Ariene ..... 187, 325  
 Jones, Linda Ann ..... 181, 325  
 Jones, Mary Elizabeth ..... 127, 138, 183, 312  
 Jones, Phil J. .... 219  
 Jones, Robert Lee ..... 214, 312  
 Jones, Ronald Herbert ..... 146  
 Jones, Rosalind Celest ..... 160, 177, 335  
 Jones, Walter Vern ..... 145  
 Jones, William Harold ..... 112  
 Jordan, Patricia Jo ..... 185, 335  
 Joy, Thomas Preston ..... 207, 335  
 Judd, James Franklin ..... 146, 199  
 Judd, Karen Lee DeKlotz ..... 172, 312  
 Judd, LeRoy Lawrence, Jr. .... 112, 224, 312  
 Julder, Jim ..... 142  
 Jurens, Clarence James ..... 192, 336

K

Kahler, LaMonte Milford ..... 139  
 Kale, Thomas Franklin ..... 195, 336  
 Kasunic, Frank Thomas ..... 199, 336  
 Kayler, Janet Marian ..... 187  
 Kays, Warren Ray ..... 193, 336  
 Keely, Martha ..... 189, 336  
 Keely, Ronald Bruce ..... 195, 336  
 Keesler, Norman Glen ..... 25  
 Keith, Betty ..... 148  
 Keith, Theodore Frank ..... 224, 312  
 Keller, Robert Athey ..... 137, 216, 331, 336  
 Keller, Robert Frank ..... 144  
 Keller, Thomas Lawrence ..... 147, 193  
 Kellogg, Ann Cowley ..... 177  
 Kellogg, Idona Lorene ..... 147, 160, 185  
 Kellogg, LeRoy Louis ..... 134, 216, 336  
 Kelly, Carl Lee ..... 195

Kelly, Karen Estel ..... 150, 183, 336  
 Kelly, Patricia Ann ..... 138, 147, 173, 312  
 Kelly, Patricia Lynn ..... 183  
 Kelly, Peter Benville ..... 137, 143, 208, 336  
 Kempton, Jimmy Delloyd ..... 25  
 Kempton, Judy Lee ..... 177  
 Kenaga, Dianne Jean ..... 167, 312  
 Kenaston, Clair H. .... 145, 312  
 Kennedy, Harold Fredrick ..... 312  
 Kennedy, Lora Mae ..... 325  
 Kerbs, Arlene Sharon ..... 170, 336  
 Kerby, Lynn Ashton ..... 145, 146, 193, 312  
 Kerio, Abdul-Masih ..... 145  
 Kershnik, Paul Robert ..... 239  
 Kessler, Jakob Edward ..... 220, 325  
 Keyser, Gary ..... 113, 235, 312  
 Kibler, David George ..... 145  
 Kidwell, Wayne LeRoy ..... 216, 312  
 Kiffman, Helmut Othmar Siegfried ..... 147, 284  
 Killsgaard, Dane H. .... 151, 224, 336  
 Killian, Michael John ..... 195, 312  
 Kim, Yung Sam ..... 336  
 Kime, David Sherman ..... 208, 325  
 Kimpton, Lloyd George ..... 226, 312  
 Kimpton, Rose Lee ..... 185, 312  
 Kinzey, Gerald Lee ..... 145, 239, 313  
 Kindley, William Robert ..... 137, 231, 336  
 King, Danny Lee ..... 145, 226  
 King, Dennis Allen ..... 226  
 King, Jimmie Dean ..... 205  
 King, Joseph Lonnie ..... 213, 231, 264, 270, 282  
 King, Malcolm David ..... 144, 152, 203, 325  
 King, Paul Carter ..... 144, 213  
 King, Verlyn E. .... 241  
 Kinney, John Howard ..... 213  
 Kinsey, Herbert Eldon ..... 145  
 Kinzer, Maxine Louise ..... 185, 213  
 Kipp, Henry William ..... 201, 213  
 Kirkpatrick, Daniel Evan ..... 211, 325  
 Kirschner, Lillian Marie ..... 113, 174  
 Kisling, Gary Allen ..... 239  
 Kisska, Lester ..... 313  
 Klakoff, Theodore Richard ..... 226  
 Klein, Eldon Dwight ..... 145  
 Kleinkopf, Gale Eugene ..... 25, 336  
 Kleinkopf, Gary Clark ..... 134, 216, 325  
 Kleinkopf, Jack Dean ..... 325  
 Kleinkopf, Joanne Lorena Litscher ..... 313  
 Klemm, Andrew William ..... 208, 336  
 Klingensmith, Richard Allen ..... 112  
 Kloepfer, James Ramon ..... 219, 313  
 Kloepfer, Ryan Ardell ..... 133, 325  
 Kloppenburg, Richard Lowell ..... 211  
 Knivila, Theodore Thomas ..... 281  
 Knopp, Russell Gene ..... 205  
 Knott, Gary Arthur ..... 313  
 Knowlton, Janet Ann ..... 134, 178  
 Kobs, William Kenneth, Jr. .... 236, 313  
 Kocher, Jack Lee ..... 199, 336  
 Koelsch, Katherine ..... 136, 143  
 Koepp, Judy Rowena ..... 185  
 Kofoed, Glenn LaMarr ..... 241, 336  
 Kohntopp, Dean Raymond ..... 145, 203, 325  
 Kong, Wah Sang ..... 139, 313  
 Koon, Larry Morace ..... 236  
 Koonce, Joel Martin ..... 325  
 Koontz, Karen Ruth ..... 183  
 Kosanke, Penny LaFern ..... 113, 170  
 Kosonen, Craig Charles ..... 143, 208, 325  
 Kottkey, Karen Ann ..... 169, 313  
 Kottkey, Robert Henry ..... 239  
 Kovacs, Kenneth Paul ..... 329, 336  
 Kowallis, Ray William ..... 211, 219, 289  
 Krask, Robert Wayne ..... 232, 313  
 Kraus, James Robert ..... 325  
 Krehm, Shirley ..... 146  
 Krieger, Richard Wade ..... 214, 325  
 Krogue, Elmer Paul ..... 125, 140, 226, 325  
 Krohn, Shirley Joy ..... 189, 336  
 Kroll, Barbara Louise ..... 171  
 Kroll, Fredric Hugo ..... 228, 325  
 Krueger, Marvin Donald ..... 216, 313  
 Krussman, Harry Eric, Jr. .... 211, 292, 325  
 Kuch, Claudette Marie ..... 141, 169, 326  
 Kudlac, Carolyn Rae ..... 24, 147, 183, 326  
 Kuhn, Kay Lenore ..... 174  
 Kulm, David LaVerne ..... 203  
 Kulm, Ronald Eugene ..... 201

Kuncar, Edward Issa ..... 207, 335  
 Kunkell, David Edward ..... 148, 239, 313  
 Kurdy, Meryle Kay ..... 186  
 Kyle, John Paul ..... 248, 261

L

Labbee, Harry Douglas ..... 196  
 LaBolle, Larry Dale ..... 213, 313  
 Ladle, Robert Douglas ..... 226, 326  
 Laidlaw, Frederick Clark ..... 193  
 Lamb, Linda Frances ..... 26, 129, 149, 159  
 Lamb, Sebastian ..... 211, 336  
 Lance, Sharon ..... 26, 133, 136, 142, 178, 331, 336  
 Landall, Karla Estelle ..... 169  
 Landon, David Brooks ..... 195, 336  
 Langdon, Danny G. .... 195, 326  
 Lange, Charles William, Jr. .... 208, 265, 336  
 Larkam, Larry Charles ..... 145  
 Larsen, Sharon Irene ..... 189, 336  
 Larson, Stanley Dean ..... 144, 211, 213  
 Larson, Van Barker ..... 144, 195, 213  
 Latimore, Sallie Irene ..... 177, 336  
 Lau, Sally Jean ..... 183  
 Laut, John Gordon ..... 152  
 LaVerne, Kary ..... 312  
 Lawrence, Clifford Wayne ..... 201, 286, 326  
 Lawrence, Gene Arthur ..... 145, 226, 326  
 Lawrence, Ralph Linwood ..... 145  
 Layton, Philip Donald ..... 195  
 Lea, Robert Norman ..... 196, 336  
 Leatham, Myrna Lorraine ..... 147, 187, 313  
 Leckie, Glen Edwin ..... 145  
 Lee, Arthur Wallace ..... 145  
 Lee, Euclid Henry Doo Young ..... 113, 231, 313  
 Lee, Robert Hugh ..... 291, 311, 313  
 Legg, Ramona Kathryn ..... 169, 326  
 Lehman, Larry Michael ..... 201, 275  
 Lehman, Stanley Keith ..... 148  
 Lehmith, Edward ..... 144  
 Leichner, Karen Elizabeth ..... 171  
 Leitch, Mary Jane McLeod ..... 24  
 Leitner, Jack William ..... 214, 313  
 Lemley, Jack Kenneth ..... 146  
 Lemp, James Fredrick ..... 224, 326  
 Lent, Gary Lee ..... 223, 336  
 Lent, Kenneth Emry ..... 239, 336  
 Levers, James Irven ..... 220, 313  
 Lewandowicz, Yolanda Mary ..... 148, 187  
 Lewin, Linda Lee ..... 141, 159, 169  
 Lewis, Kathryn Lee ..... 178  
 Lewis, Kirk Elwood ..... 205, 336  
 Lewis, Linda Lou ..... 179, 313  
 Lewis, Leon Brill ..... 223, 313  
 Lewis, Richard William ..... 25, 223, 313  
 Lewis, William Richard ..... 223, 313  
 Libbey, James Delbert ..... 195  
 Libbey, Judith Annette ..... 141, 177  
 Light, Harry Edward, II ..... 196, 336  
 Lim, George ..... 228, 313  
 Lincoln, Stephen Ray ..... 159, 211  
 Lindemer, Carol Ann ..... 181  
 Lindemer, Arthur John ..... 195, 313  
 Lindsay, Clive Walker ..... 113  
 Line, William David ..... 113, 193, 336  
 Linhart, James George ..... 193  
 Link, Charles Seabury ..... 145, 313  
 Lipscomb, Carole Arlene ..... 171, 313  
 Lisle, Frankie Lorraine ..... 127, 141, 167, 313  
 Little, Duane Ewing ..... 228, 326  
 Little, Margaret Evelyne ..... 192  
 Littleton, Joyce Kay ..... 141  
 Litton, Randall Gale ..... 137, 142, 146, 195  
 Livingston, Alan ..... 148, 211, 336  
 Livingston, Carolyn ..... 150, 159, 181, 326  
 Livingston, Robert ..... 195, 248, 288, 313  
 Llewellyn, Delores Jean ..... 159, 174  
 Locke, Walter ..... 129, 201  
 Lockhart, Gordon ..... 222, 336  
 Lodge, Roland Ryan ..... 29, 151  
 Loc, Emil Marlin ..... 233  
 Loepky, Marilyn Jean ..... 173, 336  
 Logan, James David ..... 240, 336  
 Long, Jean ..... 160  
 Long, Marlene Delia ..... 169, 336  
 Long, Rose Marie ..... 187, 336  
 Longeteig, Iver J., III ..... 199, 336

Longfellow, Dennis Ray .....137  
 Longfellow, Judith Lynn Raschka .....179  
 Longfellow, Ralph James .....214, 314  
 Looney, Richard Ernest .....231, 314  
 Lopez, Camille Teresa .....174, 326  
 Lott, Verna Lee .....191, 326  
 Lotze, Anna Marie .....187  
 Loucks, George Adam .....145  
 Lowry, Joseph Russell .....240, 336  
 Luckhardt, George Paul .....193, 314  
 Luke, Norman Eugene .....112  
 Lund, Robert Hal .....207, 314  
 Lunde, Hilmar Paul .....195, 248, 285, 314  
 Lunden, Eugene Raymond .....240, 314  
 Lunte, James William .....135, 160, 214, 314  
 Lyda, Ellen LaMoynce .....191  
 Lydum, Fred F. ....159, 160  
 Lydum, Joan Plummer .....326  
 Lyle, Richard Whitmore .....139, 326  
 Lynch, Christine Marie .....177  
 Lynn, Jeffrey Willard .....146, 203  
 Lyon, Frederick Charles .....282, 283  
 Lyons, Anne Marie .....113, 138, 171, 314  
 Lyons, Francis James .....195, 326  
 Lyons, James Felton .....326  
 Lysinger, Dan D. ....201, 336

Mc

McArthur, Eleanor Rae .....150, 173, 336  
 McBoyle, Patricia .....191, 336  
 McBratney, Kathleen Ann .....177, 314  
 McBride, James Norman .....205, 326  
 McCabe, Paul David .....222, 314  
 McCallister, Ronald Richard .....213  
 McCarten, Robert Merrill .....144, 240, 326  
 McCarter, Patricia Lynn .....160, 185  
 McClain, Malcolm Elwood .....199, 326  
 McClanahan, David Ward .....135  
 McCleskey, Janice Louise .....173, 326  
 McConnel, Alva Lon .....148, 160  
 McConnell, Richard Egan .....314  
 McConville, Errol Leon .....205  
 McCool, Richard Carlson .....144  
 McCormick, Frank Delon .....314  
 McCormick, Napina Margaret .....179, 326  
 McCowan, Bruce J. ....137, 140, 195, 265, 269, 326  
 McCowan, Neela .....25, 26, 128, 138, 174, 314  
 McCown, Allan Hardy .....289, 326  
 McCown, Joseph Dana .....211, 336  
 McCroskey, Alice Irene .....187  
 McCurdy, Glen Patrick .....139  
 McDermott, Gerald Edward .....302, 326  
 McDonald, Clinton Robert .....208  
 McDonald, William Kenneth .....193  
 McDonald, William Sutherland .....195, 336  
 McDougal, Albert Lee .....336  
 McDougal, Bud Holland .....142, 143, 201, 326  
 McDougal, Georganne .....36, 150, 179, 336  
 McDowell, James Thomas .....112, 224, 326  
 McElroy, Joseph .....236  
 McElwain, Kaye Franklin .....314  
 McFarland, John Anthony .....135, 326  
 McFarland, Marshall Joe .....228, 326  
 McFarland, Thomas Lawton .....222, 326  
 McGarvey, Judith Joan .....181, 336  
 McGinnis, Judith .....179, 336  
 McGinty, Robert Louis .....193, 326  
 McGonagle, Leo Edward .....145  
 McGloughlin, Ray .....135  
 McGough, Bonnie Kae Barney .....149  
 McGourin, Maureen Ann .....143, 146, 181, 314  
 McKay, Bonnie Jean .....146, 147, 159, 173  
 McKee, Donald Duff, Jr. ....208, 326  
 McKee, John Michael .....336  
 McKendrick, Jay Dee .....148, 213, 336  
 McKenzie, David Everett .....145  
 McKie, Earl Raymond .....314  
 McKim, Michael Lloyd .....211, 326  
 McKinley, Duane Van .....314  
 McKinney, Henry Lee .....145, 314  
 McKissick, James Michael .....205, 326  
 McKnight, George Arnold .....145  
 McLaughlin, Raymond Francis .....222, 326  
 McLean, Dennis Edward .....158, 195, 314  
 McLeod, Berta Jean .....191  
 McLeod, Donald Norman .....148  
 McMichael, Joseph Dale .....145

McMullen, Douglas Bruce .....219, 326  
 McMurray, Monte Clair .....208, 314  
 McNeal, Dorothy Marjean .....146, 187, 326  
 McNeill, Gary Richard .....213, 314  
 McNelley, James .....205  
 McNichols, Kathleen Mary .....141, 177  
 McNichols, Michael Edward .....125  
 McPherson, Ella Lee .....147, 171, 326  
 MacDonald, Janet Ann .....167  
 MacDonald, Mary Etta .....185  
 MacMartin, Jeanne Marie .....169, 249

M

Macki, Jack William .....125, 138, 240, 314  
 Mackie, Onah Dee .....187  
 Madden, Julie Ann .....177  
 Maddocks, Sally Ann .....171, 326  
 Madison, Mary Kristin .....113  
 Magel, John .....205, 326  
 Magnuson, Robert Louis .....204, 314  
 Magnusson, Carl Gustav .....139, 149, 208, 337  
 Makowski, Stanley Stephen .....144  
 Malany, Herbert Stott .....196, 337  
 Malmstedt, Judith Ann .....187  
 Manning, Roger Dean .....240, 337  
 Mansor, Donald Trego .....144  
 Manville, Gary Wright .....159, 213, 337  
 Manweiler, Lois Ann .....171, 327  
 March, David Lawrence .....137, 144, 240, 337  
 Maren, Kenneth Henry .....36, 199, 265, 268, 326  
 Marineau, Judith Lee Stubbs .....179, 326  
 Marker, Richard Leighton .....145  
 Marler, Duane Dee .....139, 197, 314  
 Marra, Bernard James .....211, 337  
 Marrow, Eugene Steven .....234, 336  
 Marshall, Frederick William, Jr. ....226, 337  
 Marshall, Georgia Kay .....177, 326  
 Marshall, Marjorie Cecile .....174  
 Marshall, Terry Dale .....214  
 Martell, Charlotte Ann .....27, 125, 148, 326  
 Martin, Barbara Ann .....173, 314  
 Martin, Darrell Gene .....145  
 Martin, John Stanley .....193, 326  
 Martin, Marilyn Ann .....174, 326  
 Martin, Terry Gene .....148  
 Martin, Warren Rowe .....135, 208  
 Martin, William Henry .....137, 337  
 Martinson, Donald Lowell .....140, 326  
 Mashburn, Laramie Frank .....197, 326  
 Mason, Gerald Leo .....193  
 Mathency, Darlene Louise .....171, 327  
 Matson, Anthony Charles .....207, 327  
 Matthies, Katharine Jill .....146, 177  
 Mattson, Diane Arlene .....191, 337  
 Maughan, Roberta Rider .....187, 337  
 Maule, William Ahren .....222, 337  
 Mausling, Dudley Merrill .....219  
 Maxwell, Gary Rae .....208, 327  
 Marotz, Ramona .....187, 326  
 Mariven, Terry .....197, 337  
 Maosch, Dave .....145  
 Mayer, Don .....29  
 Maynard, Duane .....282  
 Mayer, Roderick Lewis .....135, 159, 327  
 Mays, James Griswold .....145, 211, 337  
 Mays, Rodney Ralph .....139, 149, 214  
 Meckel, Brian David .....144  
 Meeks, Lewis Clair .....205, 314  
 Meier, Bruce Norman .....226, 275  
 Mellem, Douglas Donald .....213  
 Mellen, Jon .....196  
 Melquist, Dean Gordon .....145, 314  
 Melquist, Karin Dianne .....183  
 Mendiola, Florence Kay .....177, 314  
 Mercer, Joan Ruth .....189, 337  
 Merrill, Darrell Deith .....327  
 Merrill, Herman Curtis .....133  
 Merrill, William Barrett .....208, 314  
 Meservy, Hyrum Udell .....240  
 Metcalf, Gerald Frank .....199, 327  
 Metcalf, James Anthony .....199  
 Metcalf, Judith Lynn .....179, 327  
 Method, Helen Carol .....146, 183  
 Meyer, Gary Camden .....236, 337  
 Michael, Gary Glenn .....142, 201, 282, 283, 285, 337  
 Michaelson, William Kent .....220

Michals, Albert Lee .....236, 337  
 Middendorf, James Francis .....207, 327  
 Middleton, Judith Gale .....177, 337  
 Mielke, Patricia Elaine .....191  
 Miller, Don Adair, Jr. ....207  
 Miller, Leon Sauborn .....195, 327  
 Miller, Sharon LaRynne .....141, 173  
 Miller, William Charles .....201  
 Millheiser, Herbert Edward .....145  
 Milligan, Marianne .....179  
 Merrick, Marilyn .....133, 327  
 Mills, Thomas Warner .....134  
 Mills, William H., III .....158  
 Minas, James Montgomery .....211, 314  
 Minas, Richard Boyer .....140, 211, 288  
 Misner, Elizabeth Ann .....127, 142, 143, 169  
 Mitchell, Carolyn Anne Dempsey .....138, 315  
 Mitchell, Clarke Edward .....36  
 Mitchell, William Barbee .....315  
 Mix, Jerry Charles .....211, 337  
 Mix, Terry Platt .....133, 145, 211, 337  
 Mizuno, Allen Tsuneo .....227, 337  
 Modie, Donald Lee, Jr. ....133, 195, 248, 289, 327  
 Modie, Neil Charles .....195  
 Moe, Robert Edward .....146, 228, 327  
 Moeller, Arnold Herbert .....291, 293  
 Moeller, Albertina .....179  
 Mohr, Alan Michael .....139  
 Mohr, Charlotte LaRue .....112, 159, 189  
 Moller, Kurt Lewis .....29, 219, 327  
 Monahan, Richard Fredrick .....208, 337  
 Mong, Dayton Jan .....228, 337  
 Monger, Alfreda May .....169  
 Monroe, Robert Lee .....148, 151  
 Montgomery, William Clarence .....195, 327  
 Mooers, Marilyn Sue .....167, 315  
 Moon, Keith .....240, 337  
 Moony, Dick .....193, 279, 337  
 Moore, David Henry .....227, 315  
 Moore, Dean Austin .....151  
 Moore, Frank Latham .....223, 315  
 Moore, Idora Lee .....141, 181  
 Moore, Jack Dawne .....158  
 Moore, Joann Elaine .....112, 150, 173, 337  
 Moore, Larry .....327  
 Moore, Phoebe Anne .....179  
 Moore, William Benfield .....25  
 Morfitt, James Clyde .....214  
 Morgan, Donna Lou .....177  
 Morgan, Gary Wayne .....144, 231, 315  
 Morgan, Michael J. ....201, 327  
 Morris, James Daniel .....137, 327  
 Morse, Donald Hanley .....145, 315  
 Mottinger, Marcia Ann .....138, 177, 305, 315  
 Mudd, Serona Annette .....169  
 Mueller, Alverna Marie .....133, 135, 146, 147, 152

N

Mulalley, David Patrick .....196, 294  
 Mulder, James Albert .....137, 228, 337  
 Mullen, Richard James .....146, 236, 327  
 Mullikin, Scott Allan .....213, 337  
 Munn, David Ross .....195, 315  
 Murch, Michael Earl .....231  
 Murphy, Loren Wayne .....231, 327  
 Murray, Linda Ann .....174, 337  
 Murray, William Ray .....216, 315  
 Myers, Verna Kay .....189  
 Myklebust, Stanley Donald .....209, 327  
 Myklebust, Thomas Jerome .....209



Nelsen, Theron David ..... 201, 256  
 Nelson, Anthony Alvin ..... 222, 327  
 Nelson, Darwin Jack ..... 219  
 Nelson, Frank Richard ..... 221, 337  
 Nelson, Jerry Hugh ..... 240  
 Nelson, Nancy Earleen ..... 179, 327  
 Nelson, Patricia Ann ..... 171, 337  
 Nelson, Patricia Jane ..... 185  
 Nelson, Paula DeAnn ..... 134, 167  
 Nelson, Ralph Ware, Jr. .... 193  
 Nelson, Sally Jo ..... 136, 177, 337  
 Nelson, Vesta Gay ..... 169  
 Nettlesham, Shirley Jane ..... 173  
 Neveux, Nancy Josephine ..... 141, 179  
 Newhouse, Marshall Neal ..... 195  
 Newland, Sally Ann ..... 327  
 Newman, Dona Irene ..... 183, 327  
 Nichols, David Thomas ..... 211  
 Nieland, Sharon Lee ..... 150, 183, 337  
 Nielsen, John Waylett ..... 145  
 Nilsson, Jon Powell ..... 195  
 Nissen, Barry Wendell ..... 211, 337  
 Nixon, John Holworth ..... 227  
 Noh, Laird ..... 124, 138, 140, 219  
 Nonini, Judy Karen ..... 177  
 Nordby, Diann LoRene ..... 127, 171, 327  
 Norell, Stephan Greig ..... 137, 160, 337  
 Norman, Norma Orlene ..... 171, 337  
 Norseth, Patricia Anne ..... 189  
 Norton, James Charles ..... 261  
 Norwood, Virginia Lou Ann ..... 173  
 Novotny, Eugene John ..... 231, 337  
 Nugent, Mary Sue ..... 179, 337  
 Nustad, Richard Owen ..... 228, 327  
 Nutting, Robert Charles ..... 211, 291, 292, 337  
 Nyby, Christian Ib ..... 221, 286, 337

O

O'Connor, Caroline Anne ..... 179, 327  
 O'Connor, Catherine Claire ..... 191, 315  
 O'Connor, Thomas Francis ..... 144  
 O'Donnell, James Fleming ..... 315  
 O'Donnell, Jo Anne ..... 175, 327  
 Oakes, Kay Elsinore ..... 127, 136  
 Oakes, Merrill Mathew ..... 207, 337  
 Oberhansli, Richard Glade ..... 198  
 Obermeyer, Jack Walter ..... 315  
 Ochs, Deloris Dee ..... 113, 175  
 Oduber, Franklin German ..... 199, 337  
 Oenning, James Bernard ..... 145, 228  
 Okeson, James Clifford ..... 137, 195, 337  
 Olds, Virginia Alice ..... 173, 337  
 Olin, Judy Suzanne ..... 181  
 Olsen, Judith Ann ..... 175  
 Olsen-Nauen, Mona Marie ..... 173, 315  
 Olson, Barbara Gail ..... 189  
 Olson, Darrel Everett ..... 209, 275  
 Olson, Douglas Carter ..... 211, 327  
 Olson, William Thomas ..... 205, 338  
 Oring, Lewis Warren ..... 140, 212, 292, 315  
 Orkney, George Dale ..... 160  
 Orton, William Larry ..... 314  
 Osburn, Nancy Joan ..... 183, 315  
 Orme, Leon ..... 151  
 Osborne, Kathleen May ..... 25, 138, 146, 169, 315  
 Oster, Genevera Minnetta ..... 179  
 Otto, Fredric Layne ..... 134, 135, 207  
 Oud, Nancy Moore ..... 141, 150, 173, 338  
 Overholser, William Harold ..... 211, 282, 283, 315  
 Overstreet, Robert Donald ..... 233, 315  
 Owen, Earl Ethridge ..... 36  
 Owens, Clinton Evan ..... 205  
 Ozawa, Max Kunio ..... 231

P

Paff, Bart Alister ..... 316  
 Palmer, James Wendell ..... 139, 149, 211  
 Palmer, Janice Darlene ..... 171, 316  
 Palmer, Robert Lester ..... 140, 222, 316  
 Palmer, Victoria Elizabeth ..... 175  
 Pantry, William Jack ..... 145, 228, 327  
 Papes, Patricia Louise ..... 191, 338  
 Parberry, Larry Clement ..... 195, 327  
 Parkinson, Robert John ..... 159, 195  
 Parks, Charlene Evelyn ..... 177

Parks, Franklin Paul ..... 151, 316  
 Parks, Kenneth Ardell ..... 221, 316  
 Parks, Lyle Homer ..... 275  
 Parman, William Joseph ..... 231, 327  
 Pasley, John Robert ..... 146, 219, 282, 283, 338  
 Pasley, William Lawrence ..... 140, 219, 327  
 Pasold, Ferman Joseph ..... 139, 248, 280  
 Passic, Michael Alex ..... 213  
 Parks, Doug ..... 151, 203, 338  
 Patton, David Lee ..... 24, 134, 193, 327  
 Patton, Dwight Hilliard ..... 199, 316  
 Patton, James Clifford ..... 144  
 Patton, Rae Belle ..... 189  
 Paul, Beverly Ruth ..... 25, 127, 327  
 Paulson, James Ralph ..... 195, 288, 338  
 Paulson, Lynne ..... 175  
 Paulson, Marilyn ..... 177, 338  
 Payne, James Benjamin, Jr. .... 214, 338  
 Payne, Kathleen ..... 142, 179, 338  
 Pearson, Dean Heartly ..... 327  
 Peck, Charles Stuart, Jr. .... 236, 316  
 Pederson, Carol June ..... 113, 141, 170, 316  
 Pederson, Claudia Kathleen ..... 187, 316  
 Pederson, Earl Chris ..... 224, 327  
 Peirsol, Dollie Colene ..... 146, 159, 185, 338  
 Pekarna, Thomas Joseph ..... 193  
 Pena, Jose Eduardo ..... 148, 316  
 Pence, Dan Thomas ..... 225, 327  
 Penton, Vance Edwin, Jr. .... 159  
 Perez, Julian Padilla ..... 203, 338  
 Perkins, Priscilla Helen ..... 178, 327  
 Peters, Charlene Marie ..... 133, 136, 183, 338  
 Petersen, Kent George ..... 237, 327  
 Petersen, Milton Dwaine ..... 213, 338  
 Petersen, Richard Eli ..... 199, 338  
 Peterson, Charles Loren ..... 134, 145  
 Peterson, Chester Rodney ..... 112  
 Peterson, Douglas Amos ..... 316  
 Peterson, Douglas Lynn ..... 240  
 Peterson, Ellen Maxine ..... 189  
 Peterson, Evelyn Marie ..... 187, 338  
 Peterson, Gordon ..... 189, 338  
 Peterson, Julius Edward ..... 207, 338  
 Peterson, Pete ..... 137  
 Peterson, Robert Allen ..... 133, 209  
 Peterson, Roberta Lee ..... 175  
 Peterson, Ross Warren ..... 140, 198, 327  
 Peterson, Sally Jane ..... 189  
 Petterborg, Judith Ann ..... 177, 338  
 Pettis, Ronald Eugene ..... 213, 327  
 Pettygrove, Jack ..... 213, 316  
 Pfeiffer, Earl Charles ..... 327  
 Phillips, Gary Dean ..... 112, 159  
 Phillips, Peggy Rae ..... 26, 183, 338  
 Pierce, David Charles ..... 214, 327  
 Pierce, Perry Richard ..... 214  
 Pierce, Diana Mae ..... 177  
 Plumb, Robert Gordon ..... 231  
 Plummer, Carol Ann ..... 191  
 Poage, David Louis ..... 137, 338  
 Polz, Ernest Adalbert ..... 203, 327  
 Pomponio, Norma Jolene ..... 177, 338  
 Pool, Nicholas Edward ..... 219, 327  
 Pool, Patricia Ann ..... 169, 316  
 Porter, Nancy Catherine ..... 189  
 Porter, Richard Duras ..... 275  
 Post, James Gary ..... 148, 195, 327  
 Potter, Donald Willis ..... 199  
 Potter, Glenn Ross ..... 140, 201, 316  
 Potter, Lorraine Claire ..... 181, 338  
 Poulson, Neil J. .... 208  
 Powell, Kenneth Bruce ..... 205, 338  
 Powells, June ..... 181, 327  
 Powers, David Durette ..... 338  
 Powers, Gordon Ray ..... 146, 238, 327  
 Powers, Mary Jo ..... 181  
 Press, Willis Winslow ..... 134, 211  
 Prestel, James Francis ..... 29, 220, 248, 255, 316  
 Prestel, Janemarie Smith ..... 147  
 Prestel, Robert Leo ..... 28  
 Price, Denise Kay ..... 189  
 Price, Sharon Viola ..... 134, 183, 327  
 Pritchett, Marilyn Lenore ..... 138, 146, 149, 186  
 Pritchett, Marshall Leland ..... 148  
 Proctor, Lawrence Lee ..... 145  
 Proctor, Lois Maxine ..... 25, 147, 185, 327  
 Proshold, Fredrick Irving ..... 29, 203, 316  
 Provenal, Ralph Donald ..... 149

Pugh, Elvis David ..... 113, 134  
 Purcell, Darrell William ..... 127, 338  
 Purdy, Leonard Nicholas, Jr. .... 145  
 Pyke, Ronald Warne ..... 231, 275

Q

Qualman, Carl Dallas ..... 139  
 Quayle, Sonja Edyth ..... 191, 316  
 Quesnel, Robert Clinton ..... 205, 338  
 Quijano, Cesar Augusto ..... 139, 235, 316

R

Raab, Charles Robert ..... 148  
 Radke, Kenneth Ray ..... 134, 327  
 Radsliff, Jane Marie ..... 171  
 Rae, Victor Glenn ..... 197  
 Raffensperger, Ronald Shenk ..... 215, 338  
 Rambeau, Nancy Kay ..... 189  
 Ramsey, Patricia Rae ..... 173, 328  
 Randall, Gary Charles ..... 24, 126, 133, 140, 211, 291, 328  
 Randall, Noel C. .... 139  
 Randolph, Jack ..... 240  
 Rank, Charles Thomas ..... 195, 248, 338  
 Rasmussen, Jere-Rae ..... 150, 181  
 Rasmussen, John Boyd ..... 205  
 Ratcliffe, Charles Thomas ..... 195, 328  
 Rau, Carol Ann ..... 179  
 Rau, Norma Jean ..... 136, 142, 143, 148, 171  
 Rauch, Eric Richard ..... 211  
 Rauer, George LaVance ..... 215, 328  
 Raustadt, Roberta Lynn ..... 169  
 Raw, Marjorie Louise ..... 167  
 Rawlins, John Kay ..... 316  
 Ray, Robert Charles ..... 112  
 Raymond, John Ronert ..... 240, 316  
 Rea, Robert Bruce ..... 316  
 Redford, Ann Hurlbert ..... 179, 316  
 Reed, Clarence Ralph ..... 203, 316  
 Reed, Mary Joan ..... 185  
 Reed, Peter John ..... 25, 215, 316  
 Reed, Richard Raymond ..... 113, 146, 215  
 Rees, Richard Thomas ..... 219, 328  
 Reese, David Nels ..... 139, 149  
 Reese, Jo Ann ..... 175, 316  
 Reese, Robert Wilson ..... 211  
 Regadera, Mary Frances ..... 171  
 Reinmuth, Paula Gail ..... 171  
 Rensberg, John David ..... 195  
 Rene, Richard Allen ..... 140, 143, 200, 294, 316  
 Renfro, Evelyn Joyce ..... 191  
 Renshaw, Richard Wolfard ..... 209, 328  
 Renton, Rose Marie ..... 127, 187  
 Reynolds, Christine ..... 146, 189, 328  
 Reynolds, Gerald Ray ..... 328  
 Rice, Bradley Stanton ..... 211, 291  
 Rice, Gary Alan ..... 215, 338  
 Rice, Richard Dale ..... 144, 316  
 Richey, David Marion ..... 112, 139, 237  
 Ridener, Donald B. .... 221, 316  
 Rider, John Woolf ..... 112  
 Ridgeway, Robert Alan ..... 201, 327  
 Riffle, Keith Thomas ..... 142, 146, 215, 338  
 Rinehart, Robert Colman ..... 199  
 Ristau, Donna Eileen ..... 184  
 Robb, Robert Michael ..... 193, 338  
 Roberts, Brenda Jo ..... 169, 338  
 Roberts, Douglas Herman ..... 112  
 Roberts, Martha Patricia ..... 169  
 Robertson, Charles Lynn ..... 201  
 Robertson, Marcus Eugene ..... 221  
 Robertson, Stuart Marvin ..... 145, 195, 327  
 Robie, Edward Ray ..... 240  
 Robie, Erin Gay ..... 240  
 Robinson, Andrew Frederick ..... 159  
 Robinson, Elaine Violet Evans ..... 147  
 Robinson, Marilyn Jean ..... 177  
 Robinson, Mark Alexander ..... 219, 316  
 Robinson, Michael Spencer ..... 207  
 Rodell, Kathryn Ann ..... 181  
 Roemer, Donald Lee ..... 237, 338  
 Rogers, Allan Burnett ..... 316, 337  
 Rogers, Ann Kathleen ..... 181  
 Rogers, James Robert ..... 205, 328  
 Rogers, Judith Pierce ..... 183, 338  
 Rogers, LaDessa Kathryn ..... 136, 147, 338  
 Rogers, Patsy Lee ..... 181, 327

Rohwein, Gerald Joseph .....144, 317  
 Roland, Robert Lee .....145  
 Roose, Ann Marie .....167  
 Rosendahl, Anne Marie .....181  
 Ross, David Tracy .....222, 328  
 Ross, John Alan .....231, 338  
 Rowland, Robert Nelson .....209, 328  
 Rowlands, Margaret Mildred .....141, 167, 328  
 Royce, Arthur Lee .....148  
 Ruark, Judith Ann .....171  
 Rudolph, Diana Rae .....179, 338  
 Rumann, Larry Rudolph .....231  
 Runge, Petty Ann .....177  
 Runyan, William Scottie .....25, 317  
 Russell, Clifford Glen .....209  
 Rutledge, Susan Clydeane  
 .....136, 181, 331, 338

S

St. Clair, Colleen Anne .....191, 317  
 Sage, Floyd Evert .....25  
 Sakelaris, Angelo George .....209, 338  
 Sales, Stanley Jay .....197, 338  
 Salinas, Enriqueta .....171, 317  
 Salyer, Janet Marie .....177, 328  
 Sampson, Robert Neil .....29, 148, 222, 317  
 Sampson, Victor Dale .....239  
 Sams, Barbara Jean .....147, 181  
 Samuels, Allan Floyd .....145, 317  
 Sande, Barbara Marie .....181, 328  
 Sanders, Claren Max .....139  
 Sanders, Kay Lorraine .....149, 167, 338  
 Sanders, Maurice Wilburn .....219  
 Sargent, Dorothy Rae .....112, 169  
 Sasser, Karen .....173, 338  
 Sasser, Lyle Blaine .....147, 203, 328  
 Sasser, R. Garth  
 .....137, 140, 142, 146, 203, 321, 328  
 Sather, Marilyn Rae .....177  
 Sattgast, Donna Mae .....150, 167, 338  
 Sawyer, Frances Kaye .....187  
 Sawyer, Grace Ann .....185  
 Saxton, Duane Roger .....195  
 Scanlan, Judith Dean .....175, 327  
 Scarcello, Dorothy Jean .....191  
 Schaat, Larry Clinton .....195, 248, 284, 339  
 Schaefer, Jane Ellen .....189  
 Schaefer, Sally Ann .....189  
 Schaffer, Benjamin Michael .....149  
 Schaub, Stephen Alexander .....207, 338  
 Schedler, Donella Gertrude .....179  
 Schelske, Robert Alexander .....203, 338  
 Schiffer, Helen Louise .....191, 327  
 Schilz, Susanne Carol .....169, 338  
 Schini, Robert Tendall .....137, 201, 333, 338  
 Schlatter, Gerald Ralph .....209  
 Schlueter, Patricia Marie .....191, 338  
 Schmidt, Freda Elsie .....189, 339  
 Schmidt, George Thomas .....201  
 Schmidt, Raymond Joseph  
 .....229, 243, 279, 314  
 Schmidt, Edward Lee .....240, 317  
 Schneider, Errol Henry .....215, 317  
 Schneider, Shirley Phillips .....25, 135, 328  
 Schoff, Clifford King .....146, 231  
 Scholes, William Oakes .....36, 201, 327  
 Schow, Sterling Robert .....193  
 Schroeder, Norma Lea .....191, 339  
 Schroeder, Roger Arnold .....317  
 Schroeder, Thomas William .....159, 160  
 Schultz, Howard Guy .....317  
 Schultz, Ronert Lee .....317  
 Schumacher, Dale George .....223, 317  
 Schumaker, John Raymond .....223, 317  
 Schumaker, Robert Franklin  
 .....137, 140, 142, 146, 201, 328  
 Schuppenies, Dorothy Marie .....187  
 Scoggin, Dorlyta Jaynejo .....179, 328  
 Scoggin, Janice Rae .....185, 339  
 Scoggin, Judith Lorene .....179  
 Scott, Freddie Gene .....145  
 Scott, Irene Mary .....138, 141, 174, 317  
 Scott, Robert Newton .....199  
 Scott, Roberta Carol .....169, 339  
 Scott, William Lee .....140  
 Scoville, Douglas Allan .....213, 339  
 Sears, Orvil Charles .....148, 151  
 Seeber, Michael David Henry .....24

Seeley, Arnold Lynn .....240, 339  
 Seeley, Victoria Nell .....173  
 Seeley, Katherine Farr .....148, 171  
 Seitz, Roger Michael .....139  
 Seubert, Lois Kathleen .....191, 317  
 Sevedge, Wilma Maurine .....328  
 Sexton, Dallas Floyd .....225  
 Shadle, Walter Dean, Jr. ....134, 211  
 Shangle, Melvin Ray .....197, 328  
 Shaw, James Clinton .....339  
 Shaw, James Howard .....197  
 Shaw, Susan McKean .....167  
 Shawen, Robert Joe .....240, 328  
 Shay, Thomas Michael .....148  
 Sheeran, Mike .....96, 248, 258  
 Sheffer, Gerald Elmore .....112, 207  
 Shelangoskie, Donald Ray .....139, 228, 317  
 Shellman, Lee Charles .....248, 253  
 Shelman, Virginia Lynne .....183, 249, 328  
 Shelton, Camille Carolyn .....143, 187, 248, 339  
 Shelton, Peggy Jane .....187, 339  
 Sherman, Byron Jay .....112  
 Shern, Suzanna Glee .....147, 171, 339  
 Sherreis, Harold Dean .....328  
 Sherrill, Gayle Humes .....139, 149  
 Sherwin, Charlene Roberta .....187  
 Shimonishi, Roy Tatsuo .....227  
 Shinn, Richard Duane .....317  
 Shisler, William Garrett .....240  
 Shively, Jerry Stephen .....201, 317  
 Shookley, Preston Ardell .....113, 339  
 Shubert, Ray Clifford .....159, 229, 328  
 Shurtleff, David Sinclair .....146, 237  
 Sievert, Karla Anne .....177, 339  
 Sievert, Susan Linda .....183  
 Simeon, Susanna Agnes .....185  
 Simon, Barbara Ann .....191  
 Simonson, Gayle Marie .....167  
 Simpson, Donald Ray .....231, 328  
 Simpson, Ernest Woodford .....144  
 Simpson, James Wesley .....229, 328  
 Simpson, Joseph William .....229, 327  
 Simpson, Nancy Elizabeth  
 .....133, 146, 189, 339  
 Simpson, Richard David .....152, 213, 339  
 Simundson, Richard Sigurbjorn .....235, 328  
 Sinclair, George Neil .....229, 339  
 Singh, Gurcharan .....229, 328  
 Sinnemaki, Peggy Jean .....189, 339  
 Skaggs, Forrest Kay .....145, 229, 317  
 Skidmore, Wayne Earl .....112, 146  
 Skoro, John Michael .....134  
 Slaughter, Barbara .....141, 179  
 Slaughter, Claire Louise  
 .....127, 136, 149, 160, 173, 339  
 Slavik, Frank Robert .....145, 227, 328  
 Slavin, Daniel Arthur .....209, 328  
 Slind, Leland Oscar .....240, 328  
 Slusarenko, Ronald Jack .....215  
 Smallwood, James Clifton .....139, 149  
 Smart, Ronert Alan, Jr. ....195  
 Smith, Charles Franklin .....339  
 Smith, Darolene .....177, 339  
 Smith, Della Lee .....191  
 Smith, Diane LaVerna .....147, 183  
 Smith, Donald Earl .....205  
 Smith, Donald Glenn .....237, 339  
 Smith, Henry Robert .....237, 339  
 Smith, Hurschell Eugene .....231, 328  
 Smith, Jack Rayl .....193, 328  
 Smith, Joseph .....231, 275  
 Smith, Karen .....185, 339  
 Smith, Kenneth William .....159, 240  
 Smith, Linda Mae .....136, 143, 183, 339  
 Smith, Paul Alva .....139, 213  
 Smith, Ralph Marshall .....212, 328  
 Smith, Robert LeRoy .....193  
 Smith, Robert Martin .....213, 289, 328  
 Smith, Russel Eugene .....231  
 Smock, Ralph Joseph .....146  
 Smutny, Neola Ruth .....177, 317  
 Snider, Lynn Thomas .....149  
 Snook, Mary Charlotte .....171, 328  
 Snook, Nancy Katharine .....171  
 Snow, Barbara Tatum .....181, 317  
 Snow, Gary Dennis .....112  
 Snow, Sherman Arthur .....29  
 Snyder, Adella Birdene .....187, 317  
 Snyder, Joanne Lee .....177

Snyder, Rowena Margie .....177, 317  
 Soden, Robert McIntyre .....209, 328  
 Sokvitne, Paul Eugene .....201  
 Solt, Bethel LaJean .....179, 328  
 Solt, Dennis Lee .....36, 205, 248, 317  
 Sommers, Billie .....173, 328  
 Sommers, Kay .....141, 173, 317  
 Sonnen, Joan Matilda .....189  
 Sonnichsen, Richard Charles .....240, 317  
 Sowell, Rebecca Joy .....177  
 Spaberg, Gary Dean .....144  
 Space, James Christian .....160  
 Sparks, Gretchen .....141, 149, 181, 317  
 Speelman, Patricia Ann .....171, 328  
 Spence, John Woody .....225, 328  
 Spence, Litter Estill, Jr. ....225, 328  
 Spencer, Clifford James .....317  
 Spencer, David Wallace .....139  
 Sperry, Judith Ann .....183  
 Spofford, Bruce Standley .....227, 328  
 Spray, Gary Delmar .....209, 339  
 Sprenger, Janet Rae .....112, 147, 152, 185  
 Springer, Lois Jayne .....137, 167  
 Sprute, Francis George .....112  
 Sprute, Gerald Joseph .....139  
 Squires, Zoe Lynette .....177, 328  
 Stahl, Judith Dianne .....150, 175, 328  
 Stalcup, Marvel Carroll .....318  
 Stanbery, Robert Lewis .....221, 339  
 Stancer, William Howard .....213, 286, 292, 339  
 Standley, John Gordon .....145, 318  
 Stanger, Patricia Ann .....148, 191, 339  
 Starr, Jack .....96, 282  
 Stedfield, Karen Marie .....135, 146, 181, 328  
 Steele, Gerald Gregg .....140, 318  
 Steele, Homer Eugene .....233, 339  
 Steele, Robert Norman .....213, 329  
 Stein, Wanek Reed .....219  
 Steiner, Gary W. ....148, 329  
 Steiner, Richard Allen .....221, 339  
 Stellyes, Cecil George .....237, 339  
 Stephens, Don LaRele .....139  
 Stephenson, David .....215, 339  
 Stere, David Henry .....231, 339  
 Stevens, Ann Agnes .....187, 318  
 Stevens, Patricia Ann .....147, 185  
 Stevenson, Robert Edward .....318  
 Stewart, Paul William .....137, 199, 339  
 Stewart, Wayne Dale .....229  
 Stickney, Judy Anne .....189  
 Stiles, Richard Laurence  
 .....36, 143, 199, 288, 339  
 Stinchcomb, Mary Eleanor .....191, 339  
 Stith, Anita Rae .....135, 146  
 Stivers, Barbara Lynn  
 .....132, 193, 150, 183, 339  
 Stobie, Gordon Martin .....199, 318  
 Stoddard, Judith Louise .....171, 329  
 Stoker, Judy Carolyn .....189  
 Stokes, Jeanne Louise .....179, 318  
 Stokes, Lee Wayne .....329  
 Stoll, Charles Henry, Jr. ....139, 149  
 Stolp, Durward Duane .....144  
 Stone, Dale Wing .....209, 318  
 Stone, Kenneth Ray .....240  
 Storey, Edgar Lee .....149, 213, 339  
 Storms, James Gordon .....29, 145, 237, 329  
 Stover, Judith Ann .....171  
 Stowe, Michael Lovel .....195, 339  
 Stowe, William Neville .....329  
 Strang, Gerald Everett .....112  
 Stravens, James Peter .....139  
 Strawn, Celia Louise .....181, 339  
 Strobel, Ralph Milton .....112  
 Strom, Lenne Frances .....179  
 Strong, Allan Dwight .....139, 149, 235  
 Stroschein, Sharon LaJean .....173  
 Strub, Michael Jack .....329  
 Stubbers, Raymond Anthony .....145, 221, 318  
 Studer, H. C. ....222  
 Stunz, Harry Rudolph  
 .....137, 140, 142, 219, 329  
 Stutzman, Howard Albert .....148  
 Styner, Walter Edwin .....225, 318  
 Sudweeks, Alan Don .....209, 288  
 Suhr, Daniel Arthur .....193  
 Sullivan, Michael Charles .....134, 193  
 Sullivan, Willard Michael  
 .....151, 152, 237, 339

Summerfield, Sandra Joan	25, 141, 182, 318
Summers, Bruce Gregory	125, 128, 140
Summers, Larry Verl	213, 318
Sutherland, Melvin Lee	229, 339
Sutton, Lee	227, 318, 320
Sutton, William	227
Svendsen, Everett George	213, 329
Swafford, Jarold Blaine	205
Swayne, James Rafe	148, 151, 211, 329
Swearengen, Jack Clayton, II	160, 229, 329
Sweeney, James Wallace	318
Sweeny, Maureen Adella	329
Sweep, Donald Henry	237, 318
Swenson, Mont Alan	201
Swenson, Charles Frederick	148
Symmes, Patricia Lee	177
Symms, Steven Douglas	219, 248, 255, 318
Syring, George Robert	211, 318

T

Tafolla, Leo Donald	125, 138, 145
Talamantez, Roman	240, 329
Talbot, Nadine Dunaway	160, 181, 329
Tanaka, Richard Mason	113, 229, 339
Tanneur, Noel Cyrille Andre Bernard	231, 318
Tapper, William James	240
Tarbox, LaVonne Seubert	112
Tate, Robert Gordon	222, 320
Tatko, Margaret Ann	113, 130, 146, 177, 329
Tatum, Jo Ann	181
Taylor, Elizabeth Jane	175, 329
Taylor, Laddie Joe	140, 207, 329
Taylor, Loren Eldon	237, 339
Taylor, Lorraine Jean	117, 318
Taylor, Mary Lou	133, 159
Taylor, Rocky Zane	237
Taylor, Samuel Victor	237, 329
Tefft, Richard Wayne	134, 329
Teply, Larry Gust	217, 339
Thibault, Leo Charles	137, 142, 209, 339
Thiessen, Betty June	152, 185
Thiessen, Wayne Lee	237, 339
Thomas, Byron Richard	148
Thomas, Charles William	215, 318
Thomas, Richard Darrell	222, 318
Thompson, David Brill	210
Thompson, Gary Lee	36, 146, 230, 318
Thompson, Harold Max	229
Thompson, Kathryn Jayne	141, 167
Thompson, Kenneth Erwin	223, 329
Thompson, Richard Nelson	329
Thompson, Robert Russell	145, 318
Thompson, William Louis	205, 339
Thomson, James Max	339
Thorson, George Allen	146, 230, 329
Thurmond, Jay Arnot	112, 213, 318
Tiger, William Eldon	193, 339
Tilden, Jesse Lawrence	221, 329
Tilton, William Morgan	221, 329
Timmons, Barbara	143
Timoskevich, Sylvia Marie	185, 339
Tinker, Donna Lou	187, 339
Tipple, Nicolas Edwin	147, 232
Tipton, Norma Cecile	169
Todd, Marcus John	221, 318
Thurber, Ron	139, 209, 329
Todd, Robert Kim	24
Toevs, John Leonard, Jr.	339
Toevs, Tamara Nelle	173
Tolleson, Margaret Ruth	167
Tomchak, Timothy Paul	227
Tomlinson, Helen Roberta	189
Topinka, Karel	318
Tovey, David Berthel	137
Tovey, Weldon Reynolds	135, 209, 329
Townsend, Edgar Rexford	231, 329
Townsend, Louis Lee	133, 237, 329
Townsend, Patrick J.	205, 276, 339
Townsend, Ronald Lee	146, 205, 329
Tracy, James Howard	231, 339
Tracy, Judith Ann	148, 171
Tracy, Steven Lee	209, 275
Trail, Alice Marie	169
Trail, David Martin	140, 142, 329
Trail, Nancy Jane	142, 181, 339
Trail, Susan Jo	189

Transue, Richard Stanley	234, 339
Travis, John Calvin	211, 339
Trego, Alan LaMar	25
Trenary, Sharon Irene	187, 339
Tripp, Larry Talnott	201, 340
Trojanowski, James Charles	231, 340
Trojanowski, John William	231, 340
Truchot, Elberta Joan	189, 329
Trupp, LeRoy Rudolph	145
Tsudaka, Mary Kuniko	142, 147, 187, 318
Tucker, Jerry Lee	152, 159
Tucker, Patricia Ann Abbott	159
Tucker, Robert Nathan	145
Tucker, Thomas Dan	219, 340
Tunncliff, Robert	146, 209
Turek, Thomas Edward	193, 340
Turnbull, Arlene Kay	150, 173, 329
Turner, John Richard	195, 318
Turnipseed, Russell Dale	203, 329
Tuson, Glenis Gay	128, 141, 175, 329
Tuttle, Judith Kae	134
Twiggs, Robert James	145
Tyson, Robert Neville	201, 286
Tylutki, Edward	152

U

Underwood, Alan Bradley	215, 329
Unzicker, Eleanor Eileen	141, 147, 171
Unzicker, Leonard John	201, 318
Unzicker, Winifred Irene	24, 171, 340

V

Vail Darrel Eugene	193, 258, 329
Valley, Kent Ronald	209, 340
Van Buskirk, Richard Guy	145
VanCleaf, Charlene Mae	340
VanCleaf, Ronald Eugene	329
Vandenbark, Edith Louise	141, 172, 318
Vandenbark, Harlan Eugene	144
VanDeusen, George Clarke	144
Vandevort, Edgar Perry	149
Vandiver, Gary Allan	197, 340
Vanerks, Douglas Fred	233, 318
VanHorne, Steven Negley	140, 142, 215, 318
VanHouten, David G.	319
VanHouten, Nancy Lee Callison	147, 329
VanKleeck, Donald Arlo	233, 319
VanSickel, James Gaylord	205
VanSlate, Cheryl Anne	171, 319
VanStone, Judith Elizabeth	173
VanStone, William Fredrick	145, 232, 319
Vaught, Clarence Scott	201, 319
Vawter, Arvin Dee	237, 340
Velasquez, Donald Eljio	319
Vervacke, Robert Herman	195, 276, 279, 340
Vickerman, Bette Louise	141, 183
Visintainer, Joseph Jerry	211, 329
Volk, George Francis	215, 249, 340
Volkman, Richard Arthur	25
Voorhees, Edith Louise	167
Vosen, Harold Clayton	231, 340
Vosen, Mariam Phoebe	185
Vosika, Kay Darlan	181
Vosika, Nancy Elaine	148, 171
Voth, Merle Dean	145, 319
Voyles, Marilyn Sue	25, 173, 329
Voysey, David Read	159
Vyse, Ernest Robert	211, 319

W

Wacker, Elaine Cathryn	143, 159, 183, 329
Wade, Janice Faye	169
Wager, Paul Andrew	36, 211, 257, 319
Wagenschutz, Robert	329
Waide, Kenneth John	237, 234
Walcott, Mary Louise	173, 319
Waldram, Sharon	150, 169, 329
Waldron, Harvey Macy, Jr.	319
Walker, Gene Craven	237, 319
Walker, Gordon Kendall	139, 149
Walker, Lewis De	227, 319, 329
Walker, Phyllis Louise	175, 319
Walker, Polly Anna	25, 26
Wall, Joseph George, Jr.	145

Wallace, David Rankin	148, 233, 329
Wallace, Jerre Dale	112, 134
Wallen, Sandra Lee	24, 136, 185, 340
Wallington, Joan Claire	142, 181, 340
Walser, Judyth Ann	187
Walser, Mary Louise	187
Walter, Robert James	145
Walters, Jesse Raymond, Jr.	135
Walton, Robert Lee	201, 264, 267, 319
Wanamaker, Sandra Elaine	169, 319
Ward, Emmett Garrison	195, 340
Ward, Joan	113, 181, 319
Ward, Theron Winthrop	135, 201, 329
Warner, Vicki Jo	177, 340
Warnstrom, Eleanor Ann	187, 319
Warren, Robert Stuart	237
Warren, Sharon Ann	169, 319
Watenpugh, Keith Donald	146, 227, 340
Waterman, Linda Rae	149, 171
Watson, Carroll Michael	201, 286, 340
Watson, Daniel Robert, Jr.	146
Watson, Larry Eugene	209
Watts, Roger James	205, 248, 265, 319
Watts, Warren Steven	145, 319
Waxmonsky, Raymond Warren	231, 319
Waymire, Gary Ralph	319
Weaver, Robert Charles	215, 319
Weaver, Sharon Lynne	143, 179, 340
Webb, Delbert John	237, 329
Webb, Paul Hirst	199, 319
Webber, Lyle Gilbert	36
Webster, James Allan	319
Weed, Patty Ann	147, 185, 329
Weeks, Phyllis Rae	167, 329
Wees, Charles Patrick	159
Weide, Edward Louis	201, 329
Weigelt, Nancy Jane	189
Weishaar, Catherine Ann	191
Welch, Peter Louis	114, 130, 134, 137, 197
Welker, Nancy Jane	175, 340
Weller, William Floyd	145
Wells, Wade Glen, II	135
Wendle, Bruce Clinton	24, 132, 133, 234, 319, 340
Wendle, Chud Richard	219
Wendle, Mark William	219, 329
West, Patricia Lee	167, 340
West, Paula Joanne	113, 189
West, Robert Elmer	25
Westfall, Dwayne Gene	148, 203, 329
Weston, Coralie Davis	113, 138
Westwood, Judith Ann	26, 136, 167
Whitaker, Morris Duane	237, 340
Whitby, Larry Harold	146, 241, 319
White, Cassandra Joyce	175, 319
White, Edward Allen	319
White, Lynn Ann	159, 173, 329
White, Richard Wallace	25
White, Sammy Ron	199, 340
White, Terence Melvin	138, 140, 143, 209, 305, 319
White, William Humes	209, 340
Whitehead, Tryphena Mary	127, 185, 329
Whitten, Marcy Kay	136, 146, 187, 340
Whittet, Carol Margaret	181, 319
Wicklund, John Marvin	129, 215
Wicks, Jeremy Peter	193, 329
Wickward, David Mark	145
Widdifield, Richard Gordon	215
Widdifield, Robert Frank	215
Wiks, David Louis, Jr.	221, 330
Wilbanks, Sally Sue	183, 330
Wilcomb, Anita Gail	171, 340
Wilcox, Charles Merrill	319
Wilde, Max Glen	340, 213
Wilde, Thomas Jesse	145
Wildig, Dama Lee	183, 213
Wiley, Susan Carol	152, 185
Wilkins, Sherry Anne	173, 330
Williams, Anita Louise Koskella	319
Williams, Geraldine Lee	138, 147, 150, 320
Williams, Larry Lynn	145, 237, 330
Williams, Lyndall Irene	171, 330
Williams, Michael Neal	134, 201, 330
Williams, Patricia Ann	191
Williams, Roland Henry	36, 248, 265, 271
Williams, Roy Warren	227, 320
Williams, Ruland Neeley	193
Williams, Susy Ann	189

Williams, Thomas Ivor ..... 199  
 Williamson, Larry Howard ..... 205  
 Williamson, Robert Leslie, Jr. .... 221, 320  
 Willis, William Allen ..... 340  
 Willmore, George Arliss ..... 135  
 Willms, Raymond Harry ..... 201, 330  
 Wills, Marcia Wray ..... 173  
 Wilmoth, Nancy Gayle ..... 141, 179, 320  
 Wilson, Elinor ..... 146, 174, 340  
 Wilson, Margy Ann Susy ..... 187, 330  
 Wilson, Marilyn Gay ..... 187, 340  
 Wilson, Willard Lee ..... 25, 160  
 Wimer, Ronald LeRoy ..... 229, 330  
 Winegar, Mary Elise ..... 143, 146, 175  
 Winiarski, Lawrence Decker ..... 240, 340  
 Winter, Stephen LeRoy ..... 240  
 Winterowd, Sharon Ray ..... 146  
 Winterstein, Carl Walter ..... 240, 340  
 Winzeler, Don Beymer ..... 201, 330  
 Wisdom, Harold Walter ..... 320  
 Wise, Ronald Harold ..... 137, 145, 201, 340  
 Wisenor, Richard Wayne ..... 197  
 Wishard, Mary Beth ..... 148  
 Woelfel, Lorna Louise ..... 25, 142, 181, 311, 330  
 Wohletz, Barbara Joan ..... 320  
 Wohletz, Dorothy Baker ..... 175  
 Wolf, Wendell Corry ..... 36, 225, 320  
 Wombolt, Jeffrey George ..... 193, 275  
 Wonsler, Gail Pauline ..... 187, 330

Wood, Catherine Ann ..... 112  
 Wood, Cora Jean ..... 159, 187, 340  
 Wood, Edward Thomas ..... 133, 231  
 Wood, Lola Jeannine ..... 179, 330  
 Wood, Marie Louise ..... 24, 147, 173, 330  
 Wood, Steven Kent ..... 133  
 Wood, Stillman Wayne ..... 229, 320  
 Woodall, Parker Glenn ..... 36, 148, 240, 330  
 Woodbury, Laurence Orlo ..... 134, 137, 231, 340  
 Woodbury, Lonny Eugene ..... 112, 148, 240, 340  
 Woods, Alden Lee ..... 285  
 Woods, Isabel Jean ..... 112, 113, 169  
 Woods, Mary Margaret ..... 340  
 Woody, Bruce Glenn ..... 194, 340  
 Woofter, Darrell Gene ..... 193, 276, 280, 330  
 Woolverton, Gary Franklin ..... 135, 330  
 Woolverton, Pixy Rae ..... 179  
 Worsley, David Manning ..... 320  
 Worsley, Sandra Lynn ..... 175  
 Wright, Arlene Joan ..... 181  
 Wright, Barton Elmer ..... 235, 330  
 Wright, Gary Earl ..... 222, 320, 340  
 Wright, Gary Lee ..... 219  
 Wright, James Reuben ..... 25, 215, 320  
 Wright, Jon David ..... 235  
 Wubker, Warren William ..... 197, 330  
 Wunderlich, Gerald Robert ..... 36  
 Wunderlick, Judith Marie ..... 187  
 Wyatt, David Richard ..... 135, 195, 320

Wyatt, Frank Leopold ..... 197, 285, 320  
 Wydrzycki, Leonard Chester ..... 141  
 Wylie, Marilyn Aldene ..... 183, 330

Y

Yager, Arnold William ..... 129, 149  
 Yahraes, Joseph Kent, III ..... 205, 340  
 Yates, Herman Ray ..... 112, 240  
 Yearsley, Robert Earl ..... 144  
 Yockey, Joy Darlene ..... 191, 340  
 York, James Walter ..... 229  
 Yoshida, Ann Mieko ..... 130, 187, 340  
 Young, Clarence Robert ..... 237, 320  
 Young, Laurence Dean ..... 199, 320  
 Young, Linda Ann ..... 173, 330  
 Young, Robert Reese ..... 137, 142  
 Young, Virgil Monroe ..... 228, 320  
 Youngstrom, Mary Elizabeth ..... 181, 330  
 Yount, Maxine Louise ..... 189  
 Yount, Roger Earl ..... 330

Z

Zabel, Edwina Leigh ..... 127, 160, 181, 340  
 Zachary, Rita Jane ..... 150, 175, 330  
 Zander, James Gary ..... 205  
 Zimmerman, Jack Frederick ..... 145, 231, 330  
 Zuberbuhler, Rudolph Ulrich ..... 207  
 Zwitter, Ronald Paul ..... 199, 281, 330



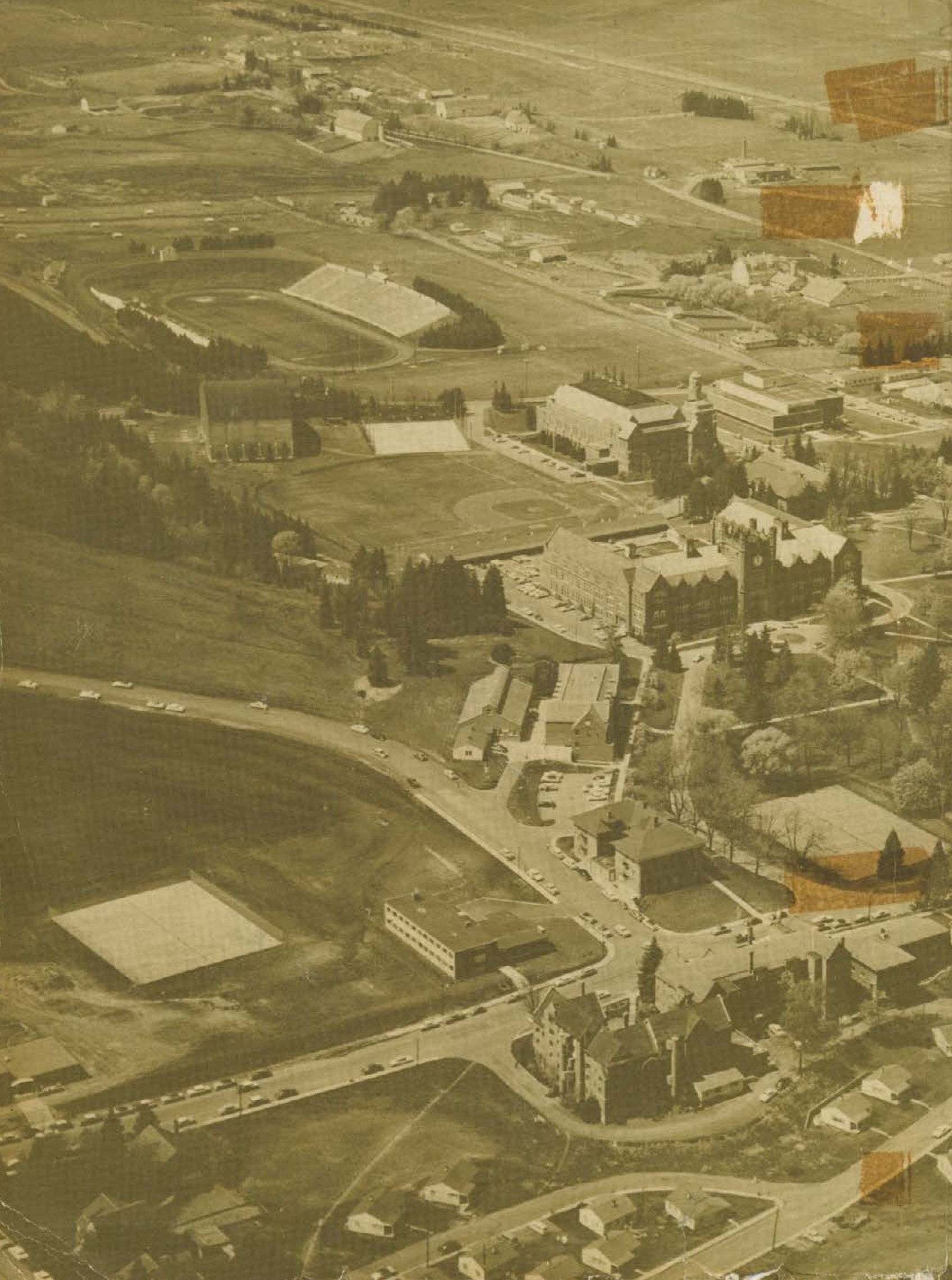

Nancy Newell  
Halls Hall



