



**GEM** of the  
**MOUNTAINS**  
**1961**



Bonnie McKay





The University of  
Idaho Library  
thanks

Parker Woodall

for sponsoring the  
*digital version* of the

1961

GEM of THE  
MOUNTAINS

Which is the annual of  
*The University of Idaho*





**GEM of the  
MOUNTAINS  
1961**

# GEM of the MOUNTAINS



**editors:**

Gay Tuson  
and  
Cathy Brewer

**associate editors:**

Linda Lamb  
Audrian Huff  
Warren Reynolds





**the university of idaho · moscow, idaho**



# dedication

Talking with a favorite instructor . . .

Playing bridge at the SUB . . .

Chatting with friends on Hello Walk . . .

These exemplify college life at Idaho; thus to the alumni, who have inspired the valued tradition of friendliness, we dedicate the 1961 GEM OF THE MOUNTAINS.







# contents



**organizations** ..

Page 17

**activities** .....

Page 65

**athletics** .....

Page 135

**residences** .....

Page 185

**academics** .....

Page 265

**classes** .....

Page 293



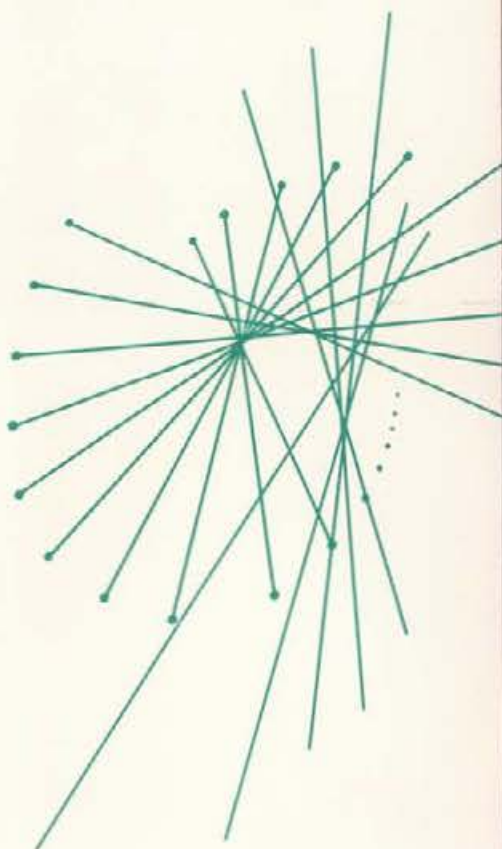

Scenic beauty welcomes freshmen to the University of Idaho campus



Varied surroundings are available for each student's individual interest.



Informality reigns . . .  
Dr. Theophilus and students discuss school events . . .  
School spirit is displayed at the Dad's Day rally . . .  
A serious moment when politics enter our minds . . .





Welcomed alumni return for festivities which include sunny weather for a football game





ACADEMIC SUCCESS—goal of the University of Idaho





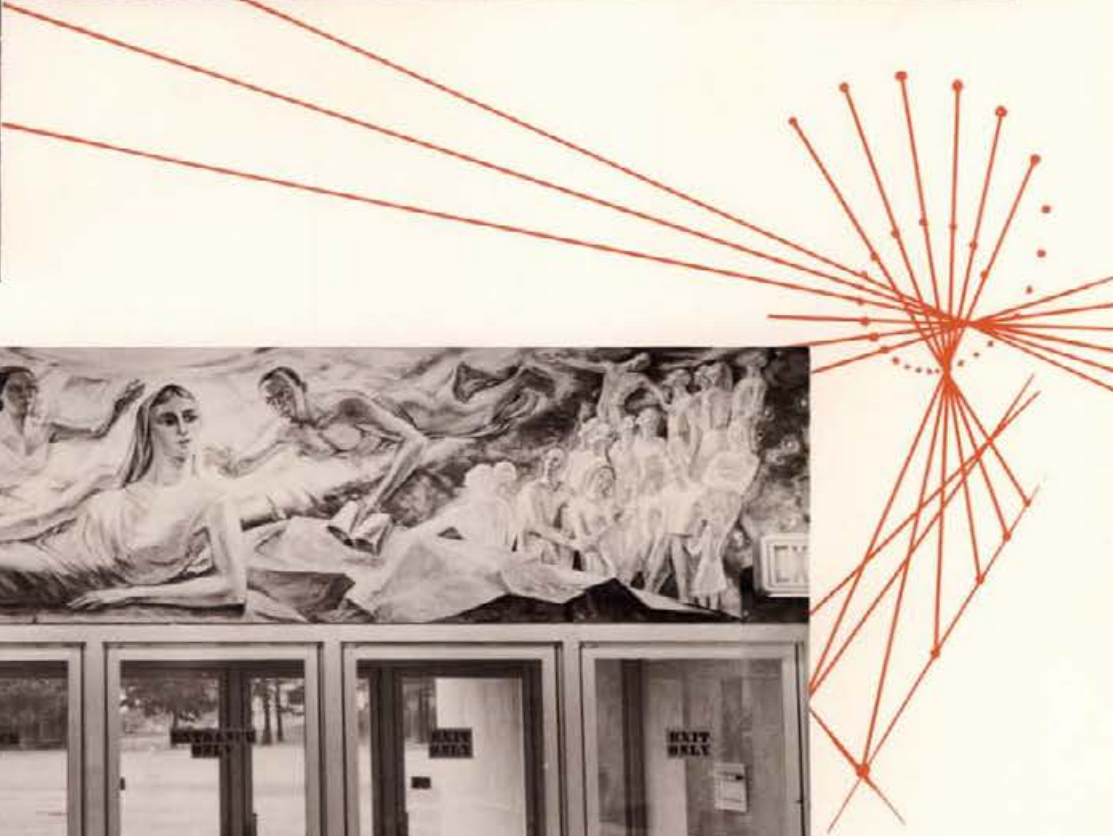
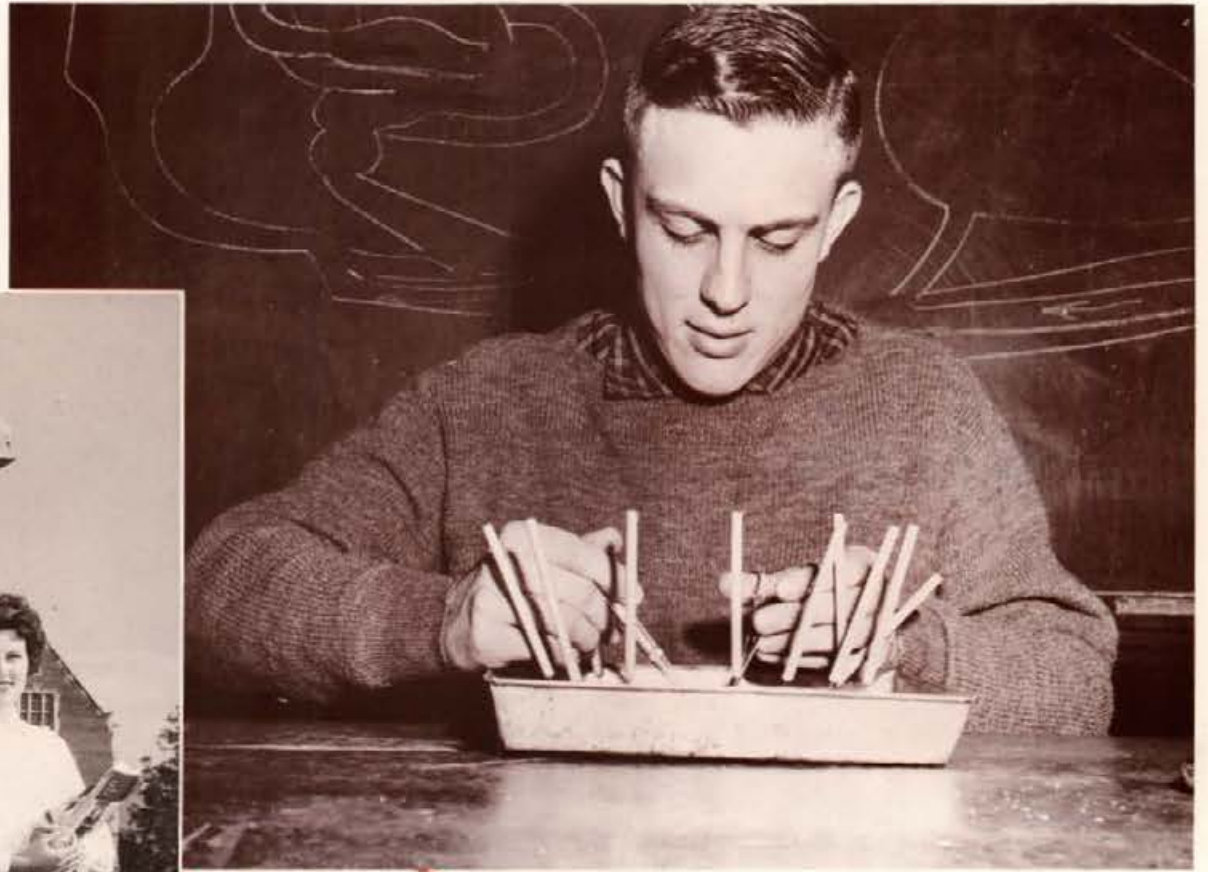



Life at Idaho is not all work—various types of pleasure and relaxation develop a versatile personality.

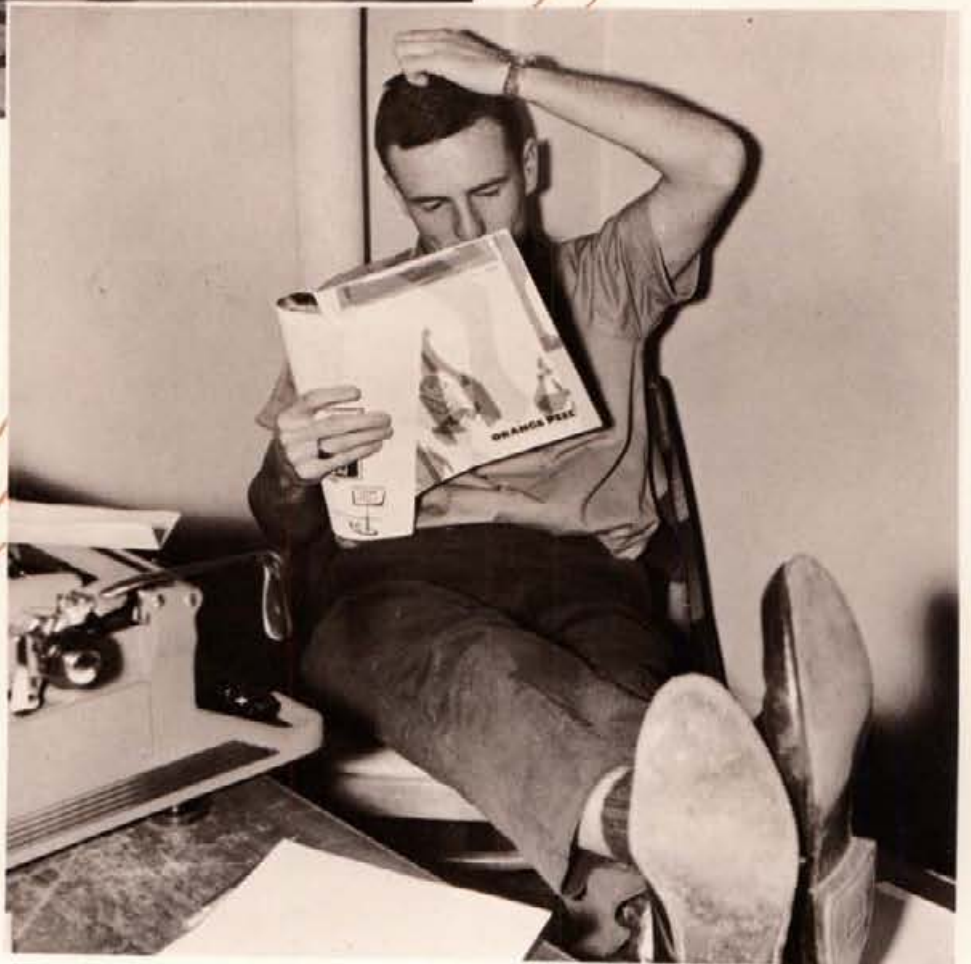



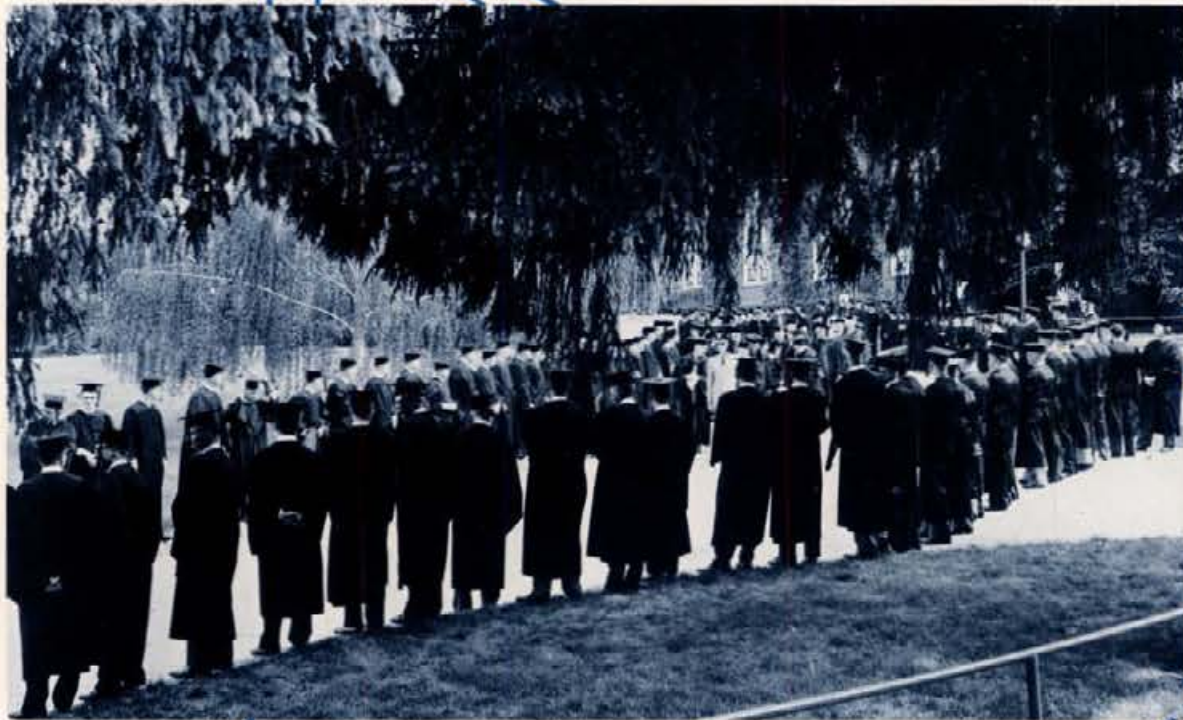

Graduation — Seniors leave with fond memories of the past and anticipation of the future.

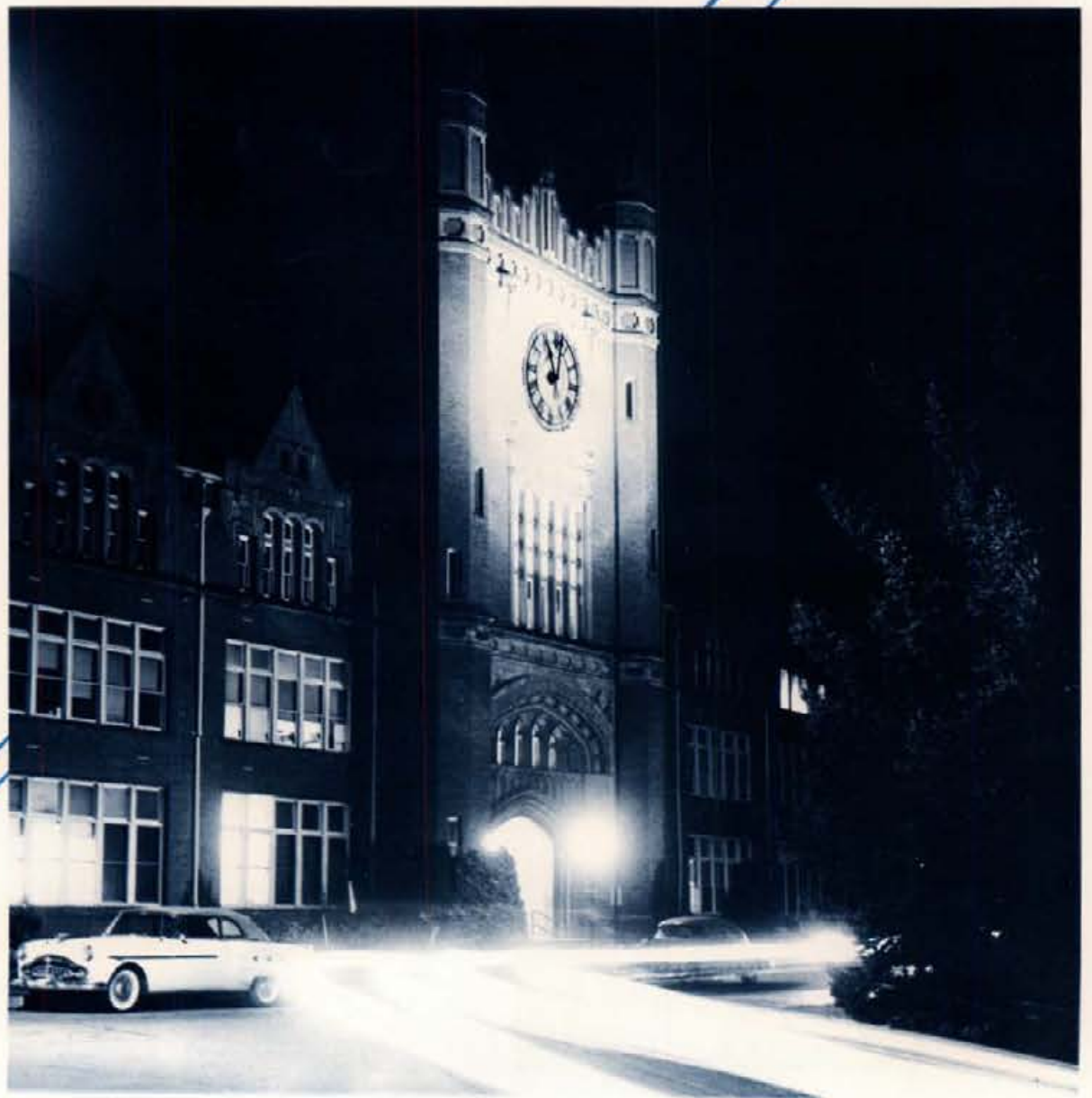

izations • organizations • o



ons • organizations • organ



BLUE KEY



organizations • organizations • o

# organizations

ASUI

Publications

Service Honoraries

Committees

Clubs

Churches

ROTC

ons-organizations-organ





# ASUI

BRUCE McCOWAN  
President

Under the competent leadership of President Bruce McCowan the Associated Students of the University of Idaho experienced one of its most successful years. Bruce, the elected representative of the entire Student Body, presented the students' views to the faculty and administration in his diplomatic and efficient manner. As chairman of the Executive Board, he stressed the importance of providing a better means of student representation, an understanding faculty-student relations program, and an efficient balance between academics and campus participation.

Throughout college, Bruce has maintained notable academic achievement while participating in numerous campus activities. His most outstanding achievements were: Freshman and Sophomore Class President, Duke of IK's, Vice-President of Phi Eta Sigma, a member of Silver Lance, Blue Key and Pi Gamma Mu. He also played on the Frosh and Varsity Basketball teams and served his Fraternity, Beta Theta Pi, as Pledge Class President. We are all proud of Bruce, for no one could have been a more dedicated or understanding leader, or a truer friend and representative of the students, than our president, Bruce McCowan.



JOHN FITZGERALD  
ASUI Vice-President

LORNA WOELFEL  
ASUI Secretary

CHARLES PETERSON  
Faculty Advisor



ROW ONE—Cathy Brewer, Gay Tuson, Lorna Woelfel, Bruce McCowan, John Fitzgerald, Jere-Rae Rasmussen, Margaret Tatko. ROW TWO—Garth Sasser, Bob Alexander, Gary Randall, Bob Moe, Everett Baily, Bill Pasley, Lloyd Taylor, Jerre Wallace, Dick Rene, Jim Mullen.

# Executive Board

This year's Executive Board, consisting of five United party members and four Independent party members, worked under the capable leadership of ASUI President Bruce McCowan. Among the activities sponsored by the Executive Board were Freshmen Orientation, Admissions Counseling, Homecoming, Dad's Day, Blood Drive and Senior Days. The third annual Student-Faculty retreat held in October at Camp Lutherhaven, following the theme of "Success in the Sixties," provided the necessary atmosphere. This topic was designed to encourage a common ground of understanding between the students and faculty members.

The object of the Executive Board has been to develop better communications between faculty, University students and their parents. The Student-Faculty retreat complemented this aim by providing an opportunity for communication between student leaders and faculty. This year the Student Representative Assembly was organized to enhance the communications between the students and student leaders. The State of Idaho learned about the problems of the University through the work of the Students for a Better University who especially supported the Bonded Indebtedness Issue.

Congratulations to the 1960-61 Executive Board for an extremely successful year.



Bob Alexander



Everett Baily



Bob Moe



Jim Mullen



Bill Pasley



Dick Rene



Garth Sasser



Lloyd Taylor



Charmaine Fitzgerald works out plans with James Bowby Assistant General Manager.

Student Union secretaries, Coralie Weston and Ruthanna Rauer, keep financial records.

Gale Mix, General Manager ASUI and Student Union Operation.

# Student Union

Under the able direction of Gale Mix, the Student Union Building has completed an outstanding year. Charmaine Fitzgerald co-ordinated the varied program of the multitude of SUB committees.

The building served as the home of student publications, ASUI, alumni offices, KUOI and ample conference rooms for meetings and conventions. Serving as gathering places for students were the "bucket" and the "dipper."

The hospitality committee, foreign films, publicity, decorations plus the many other functions of the Student Union were carried out successfully due to the chairmanship of Bob Brown and the co-operation of the many SUB committee members. Because of interest building activities such as Jazz in the Bucket and SUB art exhibits, the University Student Union was ranked outstanding in the West.



# ASUI Committees

## BOARD OF SELECTION AND CONTROL

This group was composed of chairmen of each of the main ASUI committees. Its members interviewed students and selected those best qualified for positions on the various ASUI committees.

John Fitzgerald, Bill Collins, Bob Schumaker, Blanche Blecha, Cliff Schoff, Gary Carlson, Robert Young.



## FRESHMEN ORIENTATION

New students were introduced to the University of Idaho through the activities of this committee headed by Gary Carlson. A get-acquainted mixer climaxed the week of activities.

FIRST ROW—Deanne Duffy, Susan Rutledge, Anita Smith, Vivian Dickamore, Dianne Heller, Jill Matthies, Dorce Baldrige, Nancy Trail, Dana Andrews, SECOND ROW—Cecil Leonard, Vaughn Estrick, Jim Okeson, Gary Carlson, Dick Harris, Skip French, Guy Wicks.



## HIGH SCHOOL STUDENTS ADVISORY COMMITTEE

Keith Gregory headed this committee whose main function was to increase the interest in the University of Idaho among high school students. The committee sent material about the University to students in order to encourage them to attend Senior Days in the spring.

Donne Schedler, Pat Kelly, Vivian Dickamore, Barbara Blair, Linda Herndon, Andy Jensen, Keith Gregory, Bob Young, John Gambol.



# ASUI Committees



## HOMECOMING

This ASUI committee, headed by Bob Schumaker, made the basic plans for Homecoming. Among the traditional festivities were the parade, football game and dance, "That Old Gang of Mine."

FRONT ROW—Idona Kellogg, Judy Westwood, Bob Schumaker, Susan Ruffledge, Camille Johnson. BACK ROW—Loren Butler, Tony McFarland, Jim Okeson, Duane Allred, John Ferris.



## DAD'S DAY

Under the chairmanship of Bill Collins, the Dad's Day committee set to work planning a weekend for Dad to remember. There were house decorations, a beard contest and a dance to highlight the weekend.

FRONT ROW—Idona Kellogg, Ruth DeKay, Mary Winegar, Isabel Woods, Pat Kelly. BACK ROW—Dean Grossenbach, Bill Collins, John Ferris. NOT PICTURED—Judy Aldope.



## BLOOD DRIVE

It is the function of the Blood Drive committee to solicit blood from campus living groups. Blanche Blecha headed the various committees whose combined efforts made the Blood Drive a success again this year.

FRONT ROW—Isabel Woods, Judy Kindstrom, Ruth DeKay, Blanche Blecha, Mary Ann Dalton, Vivian Dickamore, Ginger Cottier. BACK ROW—Jim Judd, Gary Carlson, Paul Jauregui.

## SENIOR DAYS

High School seniors from all over Idaho and surrounding areas were introduced to the physical aspect of the University during the annual Senior Days. This ASUI committee, headed by Cliff Schoff, made plans for a SUB Open House to be held in connection with the campus tour.

ROW ONE—Pat Kelly, Cliff Schoff, Idona Kellogg.  
ROW TWO—Bill Bowes, Barney Sanholtz, Keith Gregory.



## SUB PROGRAM COUNCIL

This group, under the direction of Bob Brown, was the significant factor behind all activities held in the Student Union Building. The council was primarily concerned with the development, co-ordination and operation of the entire activity program.

ROW ONE—Wally Swan, Bob Slavik, Morris Erickson, Paul Kershnik, Bob Brown. ROW TWO—Fran Regadera, Dick Stiles, Vivian Dickamore, Brian McDowell, Sylvia Wyatt, Nonie Norman, Dick Rene, Gary Michael. ROW THREE—Dave Pugh, Karen Stedtfeld, Sharon Houck, Gary Manville, Carol Evans, Barbara Sande, Ellen Morgan, Larry Chipman, Sharon Weaver, Susan Rutledge. NOT PICTURED—Sue Giersbach.



## STUDENT UNION BOARD

Functioning as an advisory committee for the operation of the Student Union, the Board formulates all policies and regulations of the Student Union Building. This group acts in an advisory capacity for expansion plans.

ROW ONE—Charmaine Tourville Fitzgerald, Sharon Weaver, Karen Stedtfeld, Marion Featherstone, Carol Evans. ROW TWO—Fred Winkler, Dick Rene, Larry Chipman, Dick Stiles, Bob Brown, Gale Mix, Kenneth Dick, Charles Decker.



# GEM OF THE MOUNTAINS



GAY TUSON  
Co-Editor



CATHY BREWER  
Co-Editor



The 1961 Gem of the Mountains became a reality after many months of arduous work by the enthusiastic students who were on the staff.

The staff members went through many frustrating situations during the slow evolution from dummy to finished product, breathing a sigh of relief every time a page was ready to be sent to the printer. But the end product gave a great deal of reward and satisfaction to those who worked in the Gem offices on the third floor of the SUB. They felt that, in building a permanent record of 1960 and 1961, the goal of the Gem had been carried out. The Gem's purpose is to present the Idaho student with a review in picture and story of the highlights of the year's activity: educational, cultural and social life, as well as personalities who vitalize every phase of campus life.

Although the road was not always smooth, the staff came to the end satisfied that they had taken a journey that was worthwhile.

Associate Editors—Audrian Huff, Warren Reynolds, Linda Lamb.

# Gem of the Mountains



## ACTIVITIES STAFF

Kay Ranta; Pat Bailey; Kay Quane, Editor; Virginia Cope; Jo Hendren.



## ACADEMICS STAFF

Warren Reynolds, Editor; Julie Austin; Diane Sturts; Ann Yoshida.



## RESIDENCES STAFF

Carolyn Vest; Peter Wuertz, Sharon Gygli; Norman Kelly; Carol Suchan; Tom Eisenbarth, Editor; Peggy Jo Roper; Kathy Rodell.



# Gem of the Mountains



## SPORTS STAFF

Arney Candray; Bill Maul; John Beckwith, Editor; Marlin Beckwith; Allen Philips.



## ORGANIZATIONS STAFF

Julie Strickling; Sallie Gallaway; Judy Conklin, Editor; Tana Harris; Linda Williams.



## CLASSES STAFF

Karen Smith; Kay Irwin; Pixy Woolverton; Mary Lou Taylor, Editor; Millicent Hegsted; Linda Kinney.

# IDAHO



Barbara Stivers, Bill Garlock, and Sally Jo Nelson look over pictures with Argonaut head photographer Walt Johnson.



Ann Spiker, Women's Editor; Lee Townsend and Sharon Lance, Associate Editors.



Copy Staff—Judy Chapin, Dianna Hill; Sally Jo Nelson and Barbara Stivers, Co-Editors.



NEIL LEITNER  
Editor, First Semester

The Idaho Argonaut raked in a share of prizes from their preceding year's work, then went on to improve their product. Winner of the Sigma Delta Chi, professional journalism society, award for best editorials for the 1959-1960 Argonaut, as well as second place in feature stories and third place in sports writing nationally, the Argonaut had a tough precedent to follow.

# ARGONAUT

Under Neil Leitner, Jason for the first semester, and Gary Randall, the second semester editor, the student newspaper made only slight innovations in their coverage, switching to more "interpretive" news style with regard to campus politics and other facets of college life. The previous year's makeup style, a flexible type of story placement, continued giving a professional touch to the product.

Sports Editor, Jim Herndon and Larry Roby



Ann Spiker, Editor; Marsha Buroker, and Sue Arms, Women's Staff



GARY RANDALL  
Editor, Second Semester



News Staff, from left to right, Jim Metcalf, Al Jacobs, Sherry McGuire, News Editor, Herb Hollinger; Bill Garlock, Neil Modie, and John Fox

# KUOI

There is very little doubt that this was a top year for KUOI. Student interest seemed to grow by leaps and bounds, and after celebrating its fifteenth birthday, the staff of over fifty students worked long and hard at setting sails for another ivy-clad fifteen. With this large staff, and many new techniques and policies, over 110 hours of programming were beamed to the students weekly from the studios on the third floor of the SUB.

Students were kept up to date around the clock through the station's many news, interview, sports and special events attractions. "Let's Hear It" with Carl Berry was the outcome of many ideas for bringing campus opinion and discussion into every campus radio. "Sports in Action" with Bill Scholes, "Seventh-Hour Symphony" with Jane Ruckman, Executive Board and SRA "Count-down" with Jerre Wallace and Mike Williams and "Six Eight Jaztime" with Jim Brown, as well as "Jazz in the Bucket," "Billboard," "Pacesetter News," "The L and M Newscast" and the Public Events lecture series were all popular variety shows during the year.

Keeping these programs going on a daily schedule needed more than manpower to be successful. Although no new equipment was purchased, many dollars were spent in repairing the old and planning for the new. One of KUOI's biggest projects of the year was the development of a new distribution system on campus. For many years, the station had been using a simple two-strand line running around the campus to carry the signal to the living group radios, but this year saw a new device being installed, that of specially constructed transistor transmitter located in each house and connected to the station by a three mile long network system. With the new system and part of the old still in use, all but one living group was able to pick up the station.

Next year, and for many thereafter, "Listen . . . and you shall hear."



**JERRE WALLACE**  
Station Manager



## KUOI STAFF

ROW ONE—Kathy Miller, Fran Furston, Judi Tuttle, Dave Patton, Jerre Wallace, Bill Campbell, Juanita Wyatt, Sheila McDevitt, Jane Ruckman. ROW TWO—Ron Galbraith, LeRoy Kellogg, John Cantele, Fred Otto, Bob Vermillion, Jack Whitman, John Skoro. ROW THREE—Bob Taylor, Bob Riley, Gary Henderson, Steve Staley, Vic Sampson, Gerry Smith, Terry Nlendorf, Ken Rickey. ROW FOUR—Bill Gobble, Tom Leonard, Merrill Oaks, Jack McKelvy, Gary Clouse, Allan McCabe, Eugene Harder.



Secretaries Anita Slith, Svea Carlson and Cherry Jones keep up with the paper work.



Carl Berry interviews Marilyn Martin on "Let's Hear It!"



Checking over equipment is Garth Eimers, Chief Engineer.



**KUOI MANAGEMENT STAFF**  
 ROW ONE—Dave Patton, News; Kathy Miller, Records; Jerre Wallace, Manager; Judi Tuttle, Continuity; John Cantele, Publicity. ROW TWO—Fred Otto, Announcers; Bob Vermillion, Programming. NOT PICTURED—Mike Williams, Production; Jack Whitman, Remotes; Cherry Jones, Secretarial; Garth Eimers, Engineering.



**AWS COUNCIL**

ROW ONE—Brenda Brown, Ann Irwin, Blanche Blecha, Mrs. Marjorie Neely, Advisor; Margaret Tatko, Diane Nordby, Mary Jaurequi, Beverly Paul, Liz Misner, Janice Crane. ROW TWO—Ann Yoshida, Rowena Eikum, Lois Proctor, Linda Crow, Billie Sommers, Shirley Cariel, Judy Bracken, Mary Bills, Linda Lamb, Sharon Houck, LaDessa Rogers, Idora Lee Moore, Vicki Palmer, Vicki Fisher, Marilyn Martin, Joyce Littleton, Ginger Cottier, Jane Johnson.

# AWS

The Associated Women Students of the University of Idaho, under the capable leadership of President Margaret Tatko, experienced a busy and successful year. The president of every women's living group on campus acts as a representative, while all women students at the University are members.

The group serves as a council to establish and coordinate the standards of all its members. Plans were initiated to organize a cultural program for all women.

Executive members of AWS sent gifts to the State Hospital North for their Christmas service project.



**BLANCHE BLECHA**  
Treasurer



**MARY JAUREQUI**  
Secretary



**DIANN NORDBY**  
Vice-President



**MARGARET TATKO**  
President

# Mortar Board

Mortar Board, the senior women's honorary, chooses its members on the basis of scholarship, leadership, and service rendered to the University. President Liz Misner directed the projects including the freshmen women's study program and the selling of "I" mums at Homecoming. Outstanding junior women are tapped for this honorary at the May Fete each spring.



Connie Block Allen  
Marilyn Martin

Judy Bracken  
Liz Misner

Marlys Hughes  
Beverly Paul

Ann Irwin  
Karen Stedfeld

Carolyn Kudlac Kohntopp  
Lorna Woelfel

# Silver Lance

Junior men who have maintained high scholastic achievement while actively participating in campus activities are eligible for membership in Silver Lance, the senior men's honorary. New members of this organization are tapped during the end of their junior year at the May Day festivities.



Gordon Chester

John Fitzgerald

Paul Kroque

Randy Litton

Bruce McCowan

Bill Pasley

# Spurs

The members of this sophomore women's honorary are chosen each year on the basis of scholastic achievement, activities and service. Advised by Miss Carol Ford, Spurs may be seen in their familiar white uniforms ushering at games, delivering ballots, moving freshmen in and performing innumerable tasks around the campus. Their motto is always "At Your Service," plus a friendly smile. A great deal of work and a great deal of fun—this is Spurs.



Rowena Eikum and Blanche Blecha, National Vice-President of Spurs, look over a national award given to the Idaho chapter.



ROW ONE—Blanche Blecha, Angie Arrien, Mary Winegar, Dianne Heller, Rowena Eikum, Bette Vickerman, Cooki Goodwin, Judy Libby, Miss Carol Ford, Advisor. ROW TWO—Sue Carnifex, Diane Soper, Judy Dennler, Carolyn Clore, Ruth DeKay, Carol Lindemer, Barbara Harrison, Ardith Chase, Joy Edwards, Eleanor Unzicker. ROW THREE—Bobbe Raustadt, Ann Knowlton, Jill Matthies, Vicki Palmer, Nancy Yosika, Kathy Thompson, Mary Ann Dalton, Suzanne Best, Barbara Blair, Judy Stickney, Tinder Moeller.



Fall came early for the IK's with rush activities and the semi-annual book sale. As the year progressed the Sophomore honorary served at football games, organized the Homecoming Parade, collected for the Cancer Drive and ushered at the many basketball games.

Highlighting spring activities was the National IK convention in April. Traditions also found their way into the group's busy schedule as IK's completed plans for the Miss University of Idaho pageant and operated the varsity basketball scoreboard. New Intercollegiate Knights were introduced to their duties through the Blood Drive. This year's sophomores climaxed their work at a banquet with the Spurs.

# IK'S



TERRY MIX  
President



Greeting a new freshman are IK Wanek Stein and Spur Rowena Eikum.

ROW ONE—Steve Norell, Duane Allred, Larry Hicks, Jim Okeson, Bill Hobdy, Terry Mix, Bill Martin, Ron Houghtalin. ROW TWO—John Ashburn, Dean Grossenback, Ron Jones, Chuck Wright, Buzz Buffington, Bill Bowes, Jim Herndon, Gary Carlson, Gene Gray, Graham Cross, Stan Ellis, Bob Tunnicliff, Keith Huettig. ROW THREE—Pete Groom, Tom Coupe, Max Ozawa, George Hiral, Keith Gregory, Dave Richey, Gunter Amtmann, Wiley DeCarli. ROW FOUR—Cumer Green, Bill Pressey, Gene Gray, John Fox, Neil Paulson, Clarence Chapman, Chuck Robertson, Barney Saneholtz, Jamie Morfitt, Dick Gray, Jim Metcalf, Bruce Will, Dave Mullaly, Gary Cunningham, Ron Howard. ROW FIVE—Eddie Wood, Steve Lincoln, Fred Otto, Loren Butler, John Ferris, Darwin Nelson, Wanek Stein, Don Neal, Dick Reed, Ed Exum, Clyde Trupp, Bruce Greene, John Schwartz, Ken Smith.



# Pan Hellenic

Made up of the president, rush chairman, and one other delegate from each sorority on campus, Pan Hellenic works with the Dean of Women in formulating rush policies and in achieving cooperation and better relations between the sororities. An informal semester rush was conducted by this group for the first time this year. The group also proposed a Pan Hellenic scholarship for an upperclassman sorority woman, and they held a joint meeting with the Interfraternity Council to coordinate activities of the two groups.



**JOYCE LITTLETON**  
President



**ROW ONE**—Judy Bracken, Barbara Blair, Jan Alden, Sally Jo Nelson, Joyce Littleton, Carol Evans, Nancy Beach, Linda Gatlin. **ROW TWO**—Myrna Ingram, Janice Crane, Rowena Eikum, Marilyn Martin, Liz Misner, Norma Tipton, Judy Libby. **ROW THREE**—Jane Johnson, Ginger Cottier, Billie Sommers, Nancy Oud, Ann Irwin, Pat Brogan, Idora Lee Moore.

# Junior Pan Hellenic

Junior Pan Hellenic is composed of the freshman pledge class president and one other freshman representative from each sorority. Its purpose is to acquaint freshmen women with the work of the Pan Hellenic Council and to help with Pan Hellenic projects. This group works to promote better relations between the freshman sorority women by acquainting them with each other and with each other's problems.



**JUDY BROWN**  
President



**ROW ONE**—Tana Harris, Betty Jo Glasby, Jackie McConnell, Marsha Grounds, June Edwards, Laura Richards. **ROW TWO**—Judy Brown, Linda Wilson, Janet Kayler, Lynne Hilfiker, Catherine Powell, Susan Arnold, Joan Miller, Barbara Clark, Nancy Rudolph, Carol Rigsby, Jayne Wallace.



**BOB KELLER**  
President

ROW ONE—Dick Minas, Bob Young, Ed Exum, Skip French, John Pasley, John Beckwith, Dan Barrett, Tom McFarland, Gary Carlson, Bob Keller. ROW TWO—Jerry Garthe, Tony Bellamy, Marshall Smith, Gordon Elliot, Bill McIlvain, Neil Poulson, Bob Alexander, John Gamble, R. D. Sampson, Jim Middendorf, Pete Kelly, Vaughn Estrick, Jan Evans, Guy Wicks, Advisor. ROW THREE—Gary Heide, Sam Collett, Dave Frazier, Joel Koonce, Randy Litton, Terry Mix, Darwin Nelson, Lee Townsend, Bill Bowes, Ron Houghtalin, Marshall Hauck, Jim Rodgers, Milt Peterson, Ralph Mays.



# Interfraternity Council

The president and one other representative from each fraternity on campus serve on the Interfraternity Council. Their purpose is to discuss issues concerning the men's living groups, trying to create a better understanding between the various houses. In 1960-61 the group's projects included revising the constitution, holding a spring retreat, and hosting the Northwest Regional Convention of Interfraternity Councils.



**JIM SCHEEL**  
President

ROW ONE—Barry Nelson, Jim Scheel, Bill Ballantyne. ROW TWO—Tom Leonard, Bill Goss, Dick Powers, Clair Erickson, Dick Minas, Advisor; Bill Sullivan, Bob Reynolds, Keith Kilimann, William E. Allen, Bill Jenkins, Kurt Smith, Jim Spinelle.



# Junior Interfraternity Council

Each fraternity on campus sends one freshman representative to the meetings of the Junior Interfraternity Council. The group seeks to foster cooperation among the fraternity freshmen on campus and to acquaint them with the workings of the Interfraternity Council, helping that group with its projects.

# AIA



ROW ONE—Breck Adams, Virginia Slade, Sue Carnefix, David Evans, Ronald Thurber, Gayle Sherrill, Jon Hollinger, Ralph Mays. ROW TWO—David Spencer, Glade Burgess, David Richey, Gary D. Henderson, John I. Frostenson, Jim Partin, Gordon Walker, Fred Fricke. ROW THREE—Tom Haynes, Gerald Sprute, David Reese, David Shurtleff, Leonard Ellis, Roger Hansen, Cecil G. Stellyes, Darwin V. Doss, Brody Conklin.

Hearing speeches by professionals and watching films concerned with buildings acquainted members of AIA with their chosen profession. This group, operating on a student level, is associated with the national American Institute of Architects. As president of the group, Gordon Walker found his term very rewarding as he traveled to Washington, D.C., for the national convention.

# Blue Key

ROW ONE—David Trail, Scott Culp, Jack Gjording, Dick Neilsen, Joe McFarland, Pete Kelly, Robert Schini, Dick Rene. ROW TWO—Larry Woodbury, Vaughn Estrick, Bill Pasley, George Christensen, Mark Holbrook, Bob Schumaker, Neil Leitner, Randy Litton, Paul Kroque, Terry Mix, Garth Sasser. ROW THREE—Bud McDougal, Duane Allred, Bob Dahl, Gary Randall, Tony Bellamy, Jim Okeson, Bob Brown, Bruce McCowen, Gordon R. Chester, John Fitzgerald, Bill Collins.

Blue Key, the national junior men's honorary, is comprised of students who have been outstanding in scholarship, activities, and service to the school.

The activities of Blue Key included the compiling of the Kampus Key, the student index, and the sponsoring of the Blue Key Talent Show.



## Residence Hall Council



Linda Croy, Lynn Hossner, President; Betty Anderson, Stanley Smith, Jan Wynn, Leah Byrne, Alex Friedman, Earl Hintze, Bill Fletcher, Richard Nustad, Duane E. Little, David Wallace, Larry Thomas, Ronald Jones, Jim Storms.

The Residence Hall Council worked at promoting better relations between the independent living groups on campus. This organization, composed of two representatives from each hall, is in its third year.

## Bench and Bar

Membership of the Bench and Bar is made up of the student body and the faculty of the College of Law. The members have the opportunity to become acquainted with the extensive law library and to honor the honor code for law exams.



ROW ONE—Larry Ripley, Craig Kosonen, Orvil Atkinson, Denny Faucher, Jerry Weston, President; Gene McCoy, Jim Derr, Randall Fredricks, Jerry Quane. ROW TWO—Claude Tate, Kelley Arnold, Kenneth Randall, Eric Wilhelmson, Tony Park, Paul McCabe, Steve Boller, Tom Nelson, Steve Keutzer, Bob Koontz, Jesse Walters, Reed Bower, Sherm Hibbert, Chuck Hervey, Charley Powers, Ed Helmke, Roger Underwood, Fred Ringe, Jim Bennetts, Mike McNichols, Dick Weston, Steve Bassett, Sy Koleman, Anthony Nelson, Richard Heffel, Chuck Wendland, Dan Van Thiel, Darrell Merrill.

# Campus Union Party



ROW ONE—Larry Hossner, President; Harold Schillreff, Robert J. Young, Nancy Rambeau. ROW TWO—Nancy Panter, Linda Groy, Khris Allen, Freda Schmid, Judy Stickney, Bobby Tapper, Betty Anderson. ROW THREE—Glenn Stoup, Tory Nelson, Tom Lynch, John Mock, Ken Powell, Duane E. Little, Steve Nadauld, Lynn Hossner.

The purpose of CUP, the newest political party on campus, is to elect people to ASUI positions and to investigate issues. This group strives for cross-campus membership, representation being formulated on the basis of one representative per forty members.

United Party is organized for the purpose of promoting and encouraging better government in the ASUI. Its caucus, based on republican and represented foundations, is open to membership from all organized groups on campus.

# United Party



ROW ONE—Terry Mix, Sharon Weaver, Karen Stedfeld, Dan Slavin, President. ROW TWO—Sandi Crimp, Deanna Duffy, Carolyn Corlett, Heather Hill, Jody Wiegand, Bonnie McKay, Joanne Johnson, Ramona Legg. ROW THREE—Sally Jo Nelson, Dolores Hormaechea, Rowena Eikum, Cooki Goodwin, Sue Phinney, Jim Sasser, Gerry Jones, Fred Warren, Dave Pugh. ROW FOUR—Gordon Elliott, Pete Groom, Bob Evans, Vern France, Richard Drury, Phil Reberger, Mark Hodgson, Wally Swan, Julius Peterson, Marlin Beckwith, Bob Dennler, Gary Michael, Phil Davies, Dick Reed.



## Outing Club

The Outing Club planned and sponsored hikes and recreational trips throughout this area. The club's primary function was to help its members to gain full enjoyment and appreciation from Idaho's scenic beauty.

ROW ONE—Larry Winiarski, Jon Hubbell, Bill Kroll, Dick Millar, Larry Rieder, Russell Lowry. ROW TWO—Mona Olsen-Nauen, Judy Freeman, Jodi Gartland, Nancy Benson, Margaret Johnson. ROW THREE—Donald Dana, Bill Southwick, Dick Hodge, John Hook, Dick Brumbaugh, Bud Miller, Roy Gatherers. ROW FOUR—Doug Hodge, Alan Furniss, Tom Rupers, Malcolm King, Bob McCarten, Jim Sherwin, Frank Devore.

## Home Economics Club

The Home Economics Club honors the faculty and seniors with a tea and sponsors the annual Home Ec Day. The club is composed of home economics majors who set up activities for Home Ec students.

ROW ONE—Eleanor Unzicker, Historian; Winifred Unzicker, Secretary; Carolyn Kudlac, President; Suzanna Shern, Vice-President; Ann Marie Baum, Beverly Wallace, Miss Jackle, Advisor. ROW TWO—Carol Falk, Pat Stevens, Coleen Moon, Laura Petersen, Judy Olson, Belle Baylon, Maurine Palmer, Linda Scoville, Carol Thornock. ROW THREE—Rex Ann Lancaster, Peggy Jo Roper, Billie Jean Maas, Helen Bourbon, Wanda Beal, Joan Miller, Lillian Severson, Kip Peterson, Janet Sprenger, Suzi Austin.



## Young Democrats

Young Democrats, organized to give Democratic students on the Idaho campus practical knowledge of the American political system, carries out its purpose by studying and talking about Democratic philosophy. Highlights of 1960-61 included a talk on campus by Ted Kennedy during the national presidential campaign.

ROW ONE—Dwane E. Little, Liz Hofmann, Al Thieme, President. ROW TWO—Marilyn Herath, Catherine Powell, Sheila McDavitt, Nancy Porter, June Edwards, Jackie McConnell. ROW THREE—Marsha Grounds, Nancy Rambeau, Robert J. Young, Bob Moe, Judy Olson, Betty Jo Glasby.





## Civil Engineers

President Lynn Kerby directed the activities of the ASCE. The organization has a dual function. Not only does it acquaint students with the current trends in their field, but it also encourages them to join the professional American Society of Civil Engineers after graduation.

ROW ONE—Frank S. Junk, Advisor; Lynn Kerby, Robert McArthur, Keith A. Barrick, Robert P. Newell, Paul Riecken, Larry Furhman, Jan Wynn, Ralph Mellin. ROW TWO—Arnold McKnight, Walt Jones, Joe McMichael, Albert Ellsworth, William F. Schnello, David E. McKenzie, Richard W. Hedges, Terrance W. Hanson, Gary L. Youngs, Richard J. Baughman, Frank D. Benson. ROW THREE—Jerry Johnson, John Joines, By Hoffman, Larry Larkam, Herb Millbeisley, Stan Blum, Richard Day, Stanton Lamb, Stuart Robertson, William Tangen, Harold Hafterson. ROW FOUR—Jim Simpson, John Wanamaker, Elmore Dean, Robert Roland, Alex Friedman, Gary Frame, William Parman, Larry Lawrence, Keith Fenton, Ivan Day, Howard Sealey.

## Ag Engineers

In addition to participating in Ag Science Day and planning the Engineer's Ball, the ASAE gives a scholarship to a major student. It is the general purpose of the club to stress agricultural engineering as a professional career. Jim Meckel served as president of the American Society of Agricultural Engineers this year.



ROW ONE—James Meckel, Robert J. Walter, Morfeza Farahanchi, Herbert Hereth, Charles Peterson, Jack Jibson. ROW TWO—D. W. Fitzsimmons, Advisor; Dean Held, Nick Purdy, James Malone, George Loucks, Clifton Eldred. ROW THREE—Jim Storms, George Thorson, Arthur Lal, Dale Schlader, Dean Kohntopp.

## Electrical Engineers

The Associated Electrical Engineers and the Idaho Radio Engineers joined together with the purpose of informing students of the automotive field. Directing their activities, consisting of films and informative lectures, was president Jay Anderson.

ROW ONE—Lee Maxwell, Advisor; Jay V. Anderson, Lee Proctor, David H. Napper, Bob Slavik, Laurence Chipman, Robert D. Ladle, James L. Gundersen. ROW TWO—Bahman Hemmat, Chet Hastings, Gene Lawrence, Wayne Jones, Orvin J. Brewer, Del R. Lee, Bob Suhr, Riley M. Smith. ROW THREE—Lucky Faust, Bill Hodge, Larry Williams, Lynn Bell, Ralph Wilton, A. C. Wennekamp, Dale Watson, Jack Pantry. ROW FOUR—William S. Barak, Glen E. Leckie, Kenneth R. Prestwich, Donald J. Beck, John R. Nielsen, O. Frank Gejka, Robert Twigg, Gerald Metcalf. ROW FIVE—Don L. Duncan, Robert Wise, Terry Winter, Ronald Wise, Eldon Kinsey, George Hutchison, Lee Walter, John D. Kerr, Iraj Yusefzadeh. ROW SIX—Paul Kroque.





# Chemical Engineers

In attempt to promote a professional attitude among its members, the AICE works with program and association with other chapters. This group is open to all students who have chosen a major in chemical engineering. Bob McCarten served as president of the American Institute of Chemical Engineers this year.

ROW ONE—David L. March, Wm. R. Kindley, Jerry Boyd, Gerry Jones, George Van Deusen, George Irving, Larry Hulleball. ROW TWO—G. E. Lightner, Advisor; Gayle Hix, Eldon Harwood, William Bowes, Wayne Nyre, Brian Meckel. ROW THREE—Gary Haman, Robert McCarten, Joe Larsen, Durward Stolp, Don Gabbe, Bill Collins.



# Mechanical Engineers

With Ed Bailey as president, this group attempted to acquaint members with the practice and theory of mechanical engineers. The organization operates as a subsidiary student branch of the American Society of Mechanical Engineers.

ROW ONE—Dave Ross, Wayne Noble, Ray Shubert, Darryl Dorathy, S. L. Clendenin, Don Mansor, Gary Spaberg, James Acarregui, Ellwood Werry, Duane Allred. ROW TWO—John Baker, Darrel Vail, Ed Bailey, J. T. Norgord, Advisor; Jim Boyd, Gene Baxter, Dave Fudge. ROW THREE—Wes Buchanan, Tom Collins, Jack Cohea, Jack Swearingen, Vic Brewer, Tom Taylor, Gary Craig, Bob Henderson, Larry Coupe, Floyd Haines, Ken Thaele, Bob Yearsley, Mike Strub, Jim Raymer, Stan Fuller, Walt Bird.

# Automotive Engineers

Members of the Associated Auto Engineers are welcomed into the National AAE upon graduation. Through talks from engineers in every field, the AAE is given an informed view of their chosen vocation. Jim Child acted as president of this organization.

ROW ONE—Lyle Ills, Jim Child, Professor Barnes, Dave Ross. ROW TWO—Fred Carlson, Duane Heber, Gene Baxter, Karl Allen, John Baker, Ray Schubert.



## French Club

To create an interest in France and her language, this club is open to all. French Club holds meetings each month. Included in this year's schedule were speakers on French art and slides of famous examples of the country's architecture. Carol Evans served as president of the organization. Working with her was their advisor, Miss Mable Rentfro.

Members of French Club and their guests are shown at the annual Christmas party featuring carols and refreshments of France.



## Just-Us Club

Meeting twice each month, members of this unique organization learn more about the law profession and discuss current issues. President of the Just-Us Club was Coralie Weston. All members are wives of law students at the University.

ROW ONE—Madeleine Heffel, Pat Ringe, Coralie Weston, Gayl Pope, Mike Faucher, Delores Hormaechea. ROW TWO—Betty Wendland, Sharon Underwood, Sonya Tate, Mary Bolter, Betty Darr, Wanda Bassett, Caroline Keutzer, Harriet Walters, Beverly Bowen, Ella Nelson.



## Agronomy Club

Affiliated with the American Society of Agronomy, the Idaho Agronomy Club meets once each month. The organization has the purpose of acquainting interested students with the field of agronomy.

ROW ONE—Gery Steiner, President; Caroline Bodine, Warren Pope, Duane LeTourneau, Karl Klages, O. G. Baker, Lambert Erickson, Alfred Slinkard, Dave McClellan. ROW TWO—Dean Pearson, Lon McConnell, Dwayne Westfall, Ferrel Crossley, Jack Jibson, Bill Crea, Don Gibbs, Larry Pennington, Harvey Doner, Paul Wetter, David Van Houten, Stan Lehman, Byron Thomas, Gary Post, Gerald Yeomans, Jerry Croissant, Steve Base.





## Women's "I" Club

Women's "I" Club, an honorary, is organized to further the program of the Women's Recreation Association through participation. Among the activities of this group are sponsoring a women's lounge in the gymnasium and holding a tea each year to introduce freshmen women to the women's PE department.

Left to right—Ella Nelson, Zola McMurray, Dolores Hormanacha, Judy Rogers, Marian Clark, Lois Proctor, Miss Betts, Advisor; Khris Allen, Jaynee Farnsworth.



## Citizenship Clearing House

In order to inform the student body of world and national affairs, CCH has been established. Citizenship Clearing House is operated on a national level. Warren Martin served as president of the campus organization whose members spent a week observing the actions of the state legislature during February.

ROW ONE, right to left—Linda Himmelsbach, Warren Martin, Dr. Boyd Martin, Advisor; Vivian Dickamore, Robert Moe. ROW TWO—Marie Trull, Anita Stith, Karen Miles, Doug Sales, Doug Hodge. ROW THREE—Robert J. Young, Karen Stedfield, Lon Woodbury. ROW FOUR—Larry Hossner, Lynn Hossner, Duane Little, Bruce Green.



## Dames Club

The purpose of Dames' Club is to provide an opportunity for students' wives to meet one another. Membership in Dames lasts as long as the husband is a University student. Among their activities are classes in English for foreign wives, crafts classes, and a spring fashion show.

# Vandal Flying Club

Unique on the University campus, this group is not only a club, but a corporation. Members learn to fly using the planes and equipment at the nearby air field. Serving the Vandal Flying club as president this year was Van Baser.



# Associated Foresters

With a primary purpose to encourage professional attitudes and ethics among students in the college of Forestry, this group meets each month. The Associated Foresters sponsor such activities as Forestry Week held annually to honor Forestry and introduce the profession to the campus. Best known of its activities is the annual Foresters Ball in the early spring.

# Dairy Science Club

Composed of students interested in the field of dairy science, this organization provides social activities and educational information. Each year at the Christmas season the Dairy Science club prepares the cheese packages that can be sent as gifts.

ROW ONE—Jim Johnston, Steve Ball, Dr. R. A. Hibbs, Advisor; Jerome Jankowski, Lee Edgerton, Michael Sullivan. ROW TWO—Eugene Kelsey, John Albee, Jerry Jaeger, Lyle Sasser, Gerald Hill, Jon Huber.





## Debaters

Advised by Dr. A. E. Whitehead, the University debate team carried home honors from trips across the northwest. Honors received include those from tourneys at Oregon State College, College of Idaho, Whitman, Columbia Basin Junior College and Linfield College. Members come from the debate class and any other students on campus with interest in forensics.

ROW ONE—Susan Arms, Sheila McDevitt, Karen Smith, Linda Kinney. ROW TWO—Roger Barr, Tom Lynch, Marv Heilesen, Ron Rourke, Jim Johnston, Don Stephens, Bob McFarland, Dr. A. E. Whitehead, Advisor.

## WRA Officers

Offering every woman on campus the opportunity to participate in competitive sports, the Women's Recreation Association provides a well diversified program. Living groups take part in sports ranging from field hockey to folk dancing. All activities are co-ordinated by the officers shown at the right.

ROW ONE—Mary Jo Powers, Bev Bucklin, Dorce Baldrige, Rowena Eikum. ROW TWO—JoAnn Kenfield, Helen Tomlinson, Fran Regadera, Donna Striegel.



## Attic Club

Each spring the Attic Club sponsors the Art Auction. Proceeds from this function help to provide a scholarship for an incoming freshman interested in art. Open to all who have taken a course in art or architecture, Attic Club presents professional speakers to its members.

ROW ONE—Gayle Sherril, Marilyn Wilson, Helen Dundas, Dorothy Hartshorne, J. Torrey. ROW TWO—Stan Hui, Harry Keller, Diane Magel, Sue Andre, Katherine Koelsch, Dean Thomas, David Thomas.



# SRA

Created during the 1960 ASUI election, the Student Representative Assembly acts as a sounding board for ideas. SRA is composed of a representative from each campus living group. At regular meetings, the members provide the transition between the ASUI executive board and the student body as a whole. Campus opinion is tapped and new plans are presented. During its first year SRA operated with the officers shown at the right. They are Chairman, Bob Scott; Secretary, Edie Voorhees; and Vice-Chairman, Jim Thompson.



Early morning practices pay off as the Vandalettes present their high stepping at football and basketball games. Chosen at fall and spring tryouts on the basis of ability and appearance, members perform marching skills.

ROW ONE—Barbara Kroll, Diane Fawson, Eleanor Unzicker, Karen Kelly, Mary Evans, Camille Johnson, Edie Voorhees, Ann Jacobs, Sonia Allen, ROW TWO—Joanne Heller, Pat Carlson, Mert Kurdy, Jean Anderson, Paula Reinmuth, Sydney Collins, Anita Wilcomb, Carol McCrea, Linda Ensign, Joann Moore, Sue Sievert, Sharon Nieland, Jean Marshall, ROW THREE—Dana Andrews, Julie Gibb, Karen Peterson, Linda Knox, Nadine Naslund, Nancy Yosika, Rae McArthur, Judy Dennler, Marla Tauscher, Carolyn Wyllie, Betty Vickerman, Arlene Turnbull.

# Vandalettes



# RILC Committee

With able chairmanship by Warren Martin, the RILC Committee planned speeches, discussions and informal buzz sessions in living groups. Ministers representing various denominations were on the Idaho campus speaking on the theme "Your Move." Once again, the Religion in Life Conference brought religion to life at the University.

ROW ONE—Katherine Koelsch, Helen Ann Hartley, Myrna Inghram, Claire Slaughter, Idona Kellogg, Pat Brogan. ROW TWO—Loren Butler, Duke Hughes, Jim Child, Warren Martin, Ron Thurber, Dick Neilsen, Dr. Stan Thomas, Advisor. NOT PICTURED—Vicki Palmer, Carl Berry.



# Curtain Club

Earning membership through participation and interest in the drama, the members of Curtain Club belong to a lifetime honorary. Newly tapped members are easily identified by the masks they wear for a week. Ed Vandervort served as president of the organization with Miss Jean Collette as advisor.

ROW ONE—Claire Slaughter, Linda Ensign, Miss Jean Collette, Angie Arrien, Pat Dunn, Diane Fawson. ROW TWO—LeRoy Kellogg, Bill Campbell, Sam Collet, Ed Vandervort, John Cantele, Sally Wilbanks, Judy Bracken, Darwin Afdahl.

# Kappa Phi

This club is open to all Methodist women at the University. Claire Slaughter served the organization as president. Through meetings, parties, and projects, Kappa Phi hopes to "Make every Methodist woman in the university and world of today a leader in the church of tomorrow."

ROW ONE—Judy Anderson, Martha Lee Dalke, Patty Nelson, Claire Slaughter, Doris Foukal, Crystal Gould, Carol Suchan. ROW TWO—Janet Childers, Jackie McConnell, Karen Gormson, Marilyn Ravenscroft, Kip McCormick, Marilyn Loeppky, Betty Thiessen, Mrs. Merle Stubbs, Advisor; Linda Smith, Joanne Johnson.



# Young Republicans

In conjunction with the Republican organization of Latah County, this club works to give students at the University a working knowledge of politics. Led this year by Lon Woodbury, the Young Republicans takes an active interest in all activities of the "Grand Old Party."

ROW ONE—Diane Mattson, Carolyn Corlett, Gay Gregory, Carol McCrea. ROW TWO—Robert McConnell, Stephen Sala, Robert Emmingham, John Steinbrink. ROW THREE—Gary Bennett, Lon Woodbury, Philip Griner, Tom Taylor.



# Ski Club

The annual trip to Red Mountain, British Columbia and week-end skiing at Mount Spokane increased the interest in the Vandal Ski Club. With an avid interest in the snow sport as the main prerequisite for membership, the organization maintains an active group.

ROW ONE—Pat Cannon, Rosanna Chambers, Judy Fuller, Mary Lynne Evans, Ann Weber. ROW TWO—Dave Goetzinger, Bob Slavik, Steve Korn, Marshall Hauck, Mike Robb, Loren Butler, Keith Huettig, Pat Marcuson, John Carson. ROW THREE—Ruth DeKay, Warren Arnold, Keith Watenpugh, Ron Galbraith, Randy Hilben, Gregg Holt, Ramona Marotz.



# Model United Nations

With a week trip to Eugene for the Model United Nations Convention during Spring vacation, the active participants had an enlightening year. Bob Moe, as president, has directed the organization to its prominent position in the realm of campus organizations.

ROW ONE—Bonnie McKay, Ruth DeKay, J. Longeteig, Marla Tausher, Bob Moe, Marlene Finney, Jim Bounds. ROW TWO—Walt Bithell, Cliff Eldridge, Harold Schillreff, Jerry Moore, Herb Hollinger, Captain Laver, Dave Billow.







## Block and Bridle

Activities sponsored by the Block and Bridle Club during the year are the all-campus barn dance in the new beef barns at the University farms, the Judging contest for all FFA and 4-H students in northern Idaho and the Block and Bridle Club award banquet. Winners of the 1961 Fitting and Showing contest sponsored by the club are shown at the left.

Bob Shawen, Ed Brown and Jack Randolph are pictured with judges Morris Hemstrom, Wade Wells and Keith Ralstin.



## Election Board

Members are chosen from those scoring highest on a test over the ASUI Constitution and Election Board procedures. With Gale Kleinkoph as chairman, the board supervises mechanical operations at all ASUI and class elections.

ROW ONE—Robert Hahn, Helen Method, Linda Croy.  
ROW TWO—Robert Plumb, Gale Kleinkoph, Jim Morris, Dan Barrett, Ralph Hegsted.



## Rally Committee

Newest of the ASUI committees, the Rally Comm operated this year with Carl Berry as chairman. With its main purpose to increase University spirit, the group is composed of a representative from each living group. They encourage attendance and participation at pep rallies and varsity games.



**BRESEE CLUB**

Jack Swearingen, Laura Peterson, Dr. Alvin Aller, Norman Keesler, Dale Orkney, Phil Fitch, Don Delzell.

# Church Officers

The University of Idaho has four church centers located on campus for the benefit of the students. Canterbury House serves Episcopal students, the Newman Center serves Catholic students, the L.D.S. Institute serves L.D.S. students, and the Campus Christian Center serves seven denominations of Protestant students. Through able leadership, the students of each denomination carry out many youth group activities.



**CANTERBURY HOUSE**

ROW ONE—Dorothy Hartshorne, Imogen Walcott, Julie Hogg, Judy Finney. ROW TWO—The Rev. Harold D. Fleharty, Robin Emmingham.



**CHRISTIAN SCIENCE ORGANIZATION**

Steve Norell, Celeste Jones, Edwina Zabel Gustafson, Mrs. LeRoy Bauer, Bob Hughes.



**DISCIPLE STUDENT FELLOWSHIP**

Jeanette George, Secretary; Norman Hays, Vice-President; Ardith Chase, Treasurer.



**FIVE C's**

ROW ONE—David Voysey, Claire Slaughter. ROW TWO—  
Wes Bourassa, Ron Barth, Phil Fish.

**IDAHO CHRISTIAN FELLOWSHIP**

ROW ONE—Pat McCarter, Margaret Gentry, Wendell Shank,  
President; Phyllis Adams, Reva Kaye Jones. ROW TWO—  
Gene Gentry, Dennis A. Andersen, Rudy Horst, Michael C.  
Fuller, David R. Barnes, Eric B. Kirkland.



**LUTHERAN STUDENT ASSOCIATION**

ROW ONE—Ann Ingebritsen, Idona Kellogg. ROW TWO—  
Wes Bourassa, Don Parsons, Jim Ingebritsen.

**MUTUAL IMPROVEMENT ASSOCIATION**

ROW ONE—Kay Johnson, Judy Pratt, Mildred Staples,  
Judy Eline, Patty Beck, Merlene Allen. ROW TWO—Jim  
Johnston, Larry Moore, Larry Shupe, Jess Walters.





**NEWMAN CLUB**  
Karl Waltz, Mary Casey, Tony Schneider

**ROGER WILLIAMS CLUB**  
Willard Wilson, Wayne Wood, Ruth Mitchell, Jim Dungan



**WESLEY FOUNDATION**  
ROW ONE—Hayward Merritt, Yung Sam, Claire Slaughter, President; Marilyn Ravenscroft, Helen Tomlinson, Karen Gormsen, Bob Warren. ROW TWO—Doug Bishop, Dennis A. Andersen, Wally Swan, Bob Giden, Rev. Ronald Hummel, Advisor; Gerald Bilby.

**WESTMINSTER FORUM**  
ROW ONE—Rev. Chad Boliek, Advisor; Bonnie McKay, Vickie Seeley, Linda Lamb, Bob Parkinson. ROW TWO—Jim Child, Fred Kroll, Bill Greenwood, Duke Hughes, David Voysey, President; Pete Wuerz.



# ROTC

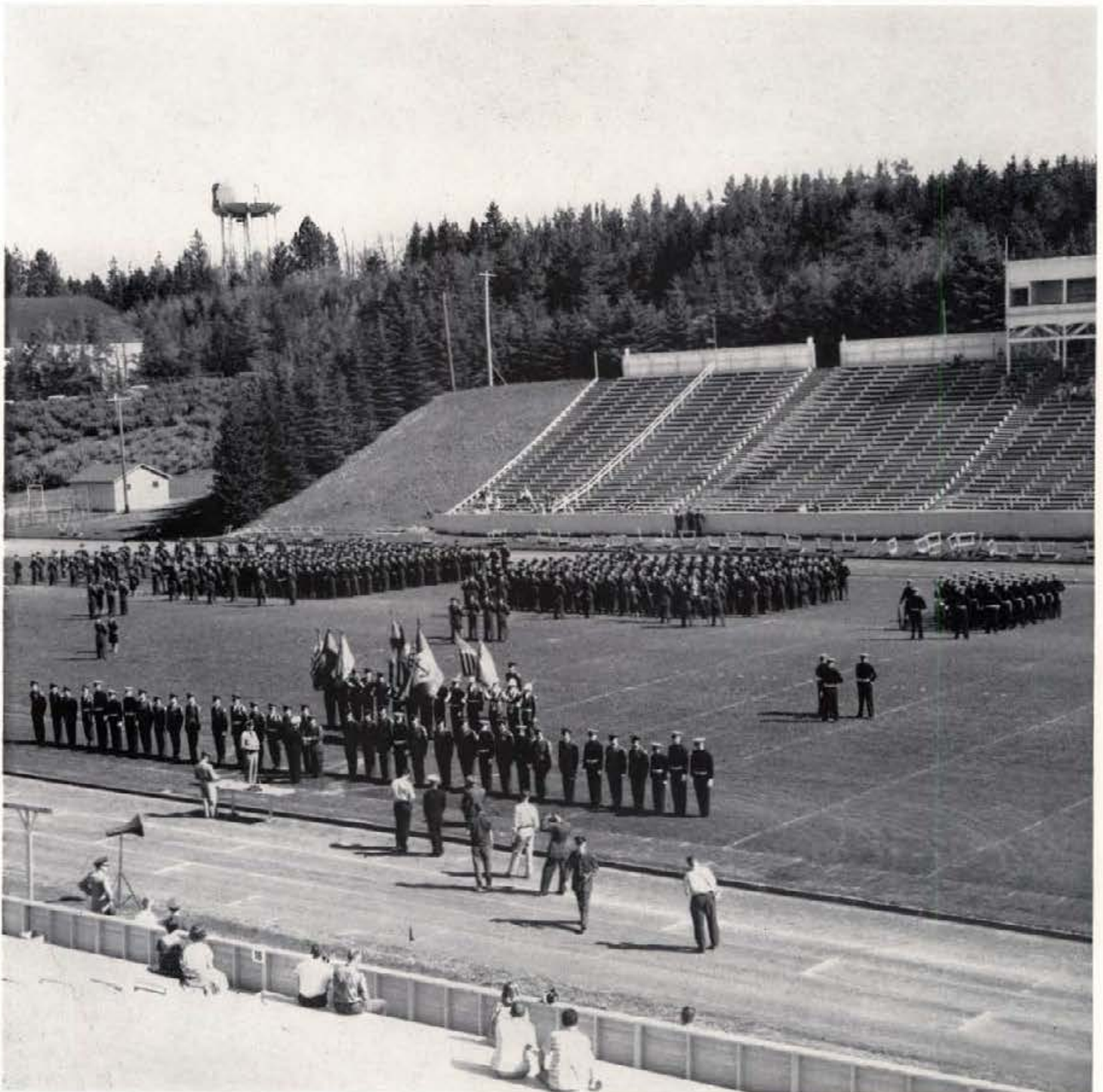

The ROTC units at the University of Idaho consist of the Army, Navy and Air Force. All three are an active and important part of our campus life. Besides training in military science these groups sponsor the annual Military Ball and participate in the Military Review each May.

# Scabbard and Blade

Drawing its membership from the outstanding upperclassmen in the ROTC, Scabbard and Blade is composed of Army, Navy and Air Force cadets. Under the leadership of Clint McDonald, the group participated in activities ranging from presentation of colors at basketball games to escorting candidates at the Military Ball.

ROW ONE—Jim Paulson, Larry Schaat, Merrill Oaks, Dick Tanaka, Boyd Earl. ROW TWO—Dave Kime, Dick Davies, Butch Tiger, Gary Youngs, Bob Wise, Bill Maule. ROW THREE—Doug Coglizer, Scott Culp, Dick Neilson, Gary Michaels, Alan Swenson, Larry Woodbury. ROW FOUR—Richard Fong, Steve Wood, Weldon Tovey, Dave Heck, John Trojanowski, Jim Burton. ROW FIVE—Mac Soden, Chuck Lange, Don Myklebust, Walt Bird.



# Pershing Rifles

Among the many activities of Pershing Rifles in 1960-61 were a visit to the Nike Missile Base in Spokane, a target shoot at Lewiston, and a steak fry at the end of the year. This organization, whose purpose is to further interest in the Army, officially sponsors the Army Drill Team. Sonia Allen was the official sponsor.

ROW ONE—Major Todd, Sonia Allen, W. Brassfield, Steve Wood, Chuck Lange, Bill Martin, Doug Coglizer, Delores Llewellyn. ROW TWO—J. C. Taylor, Don Black, H. R. Altman, Dave Bell, Bob Cameron, Owen Pipal, David Collins, Bob Cordova. ROW THREE—Howard Matsuda, Bill Beasley, James Reimann, Bob Kerbs, Lloyd Crockford, David Dellos, Ted Stoltenberg. ROW FOUR—Tom Eisenbarth, John Schaufelberger, Ted Baker, John Steinbrink, Max Peterson, Glenn Buhrmester, Tom Haynes. ROW FIVE—Bill Garlock, John Walradt, Lee Holmer, Chuck Croner, Jim Thompson, Ron Watson. COLOR GUARD—Frank Cronk, Steve Korn, Don Dana, Anthony Zornik.



# ROTC

## AIR FORCE STAFF

FRONT ROW—Lt. Colonel Anthony M. Engels, Colonel John B. Pattison, Jr., Major Harry W. Riggs.  
 BACK ROW—Captain Edward C. Sayre, Captain John J. McFaul, Jr., TSGT Donald W. Shelton. NOT PICTURED are TSGT Kirk M. McClarnan, SSGT James E. Wolff, ALC Aaron E. Fiedler.



## ARMY STAFF

FRONT ROW—Captain Robert E. Olson, Major Robert F. Adams, Colonel G. W. James, Major Harry E. Todd, Captain William R. Cashman. BACK ROW—Mrs. Marjorie Rinehart, Sgt. Charles F. James, M. Sgt. Quintin L. Carpenter, Captain George W. Orton, M. Sgt. Harold P. Lynch, SFC Ephraim J. Swann, Mrs. Mary Witt.



## NAVY STAFF

FRONT ROW—Lt. D. S. Campbell, Major A. Novak, Capt. G. F. Richardson, Cdr. E. M. Barton, Lt. Cdr. W. L. McGonagle, Lt. JG C. W. Barnes. BACK ROW—Mrs. Pat Dumas, Mgy. Sgt. D. X. Coppock, GMCS J. P. Agidius, FTC E. D. Carter, YNI R. E. Snelson, SKC R. C. Rickey, Mrs. Lois Scoggins. NOT PICTURED is QMC P. R. Neff.



# Spring



Spring Review held Friday, May 19, was the end result of a year of military activity for the Air Force, Army and Naval ROTC units at the University of Idaho.

Army Cadets fire a salute from a 75 mm Howitzer loaned to the Review by the National Guard unit at Moscow.

Regular Army Reviewing officer for the review was Brig. Gen. George B. Bennett, chief of staff of the Idaho Army National Guard. Captain George F. Richardson, Navy and Col. John B. Pattison, Air Force accompany him.



In precise formation the Air Force ROTC Drill Team passes the reviewing officers.



# Review

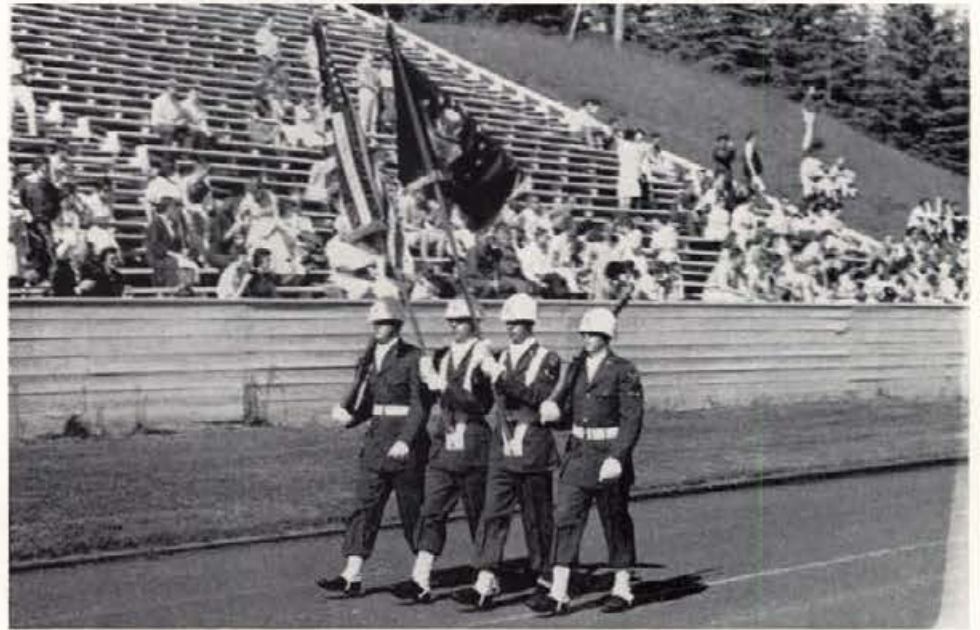

The Color Guard of the Air Force ROTC passes the reviewing stand.



Dr. Theophilus presents an award to an outstanding ROTC student.



ROTC officers flew in to direct review practice



# Army

Under the supervision of Col. George W. James, the Army had an extremely successful school year. Army recipients of the University of Idaho Distinguished Military Award at the 1961 Spring Review were Senior, Cadet Lt. Col. G. Wells; Junior, Cadet 2d Lt. Richard P. Neilson; Sophomore, Cadet Sgt. 1st Class Carl W. Berner; Freshman, Cadet Pvt. 1st Class Jim K. Olson.

Senior Army Cadets line up before the annual spring review.

The Army ROTC Drill Team is the elite drill unit on the campus of the University of Idaho, and is the official honor guard for visiting dignitaries. They placed second at the Eastern Washington College of Education Drill Meet, and also placed third in the Inland Empire Drill Meet. The Drill Team was commanded by Cadet Lieutenant Charles W. Lange, Jr.

**FIRST ROW**—Paul Kershnik, Leonard Ellis, Dennis Walker, Thomas Haynes, Cary Smith, Donald Knudsen. **SECOND ROW**—Allen Hutteball, Jim Olson, Norman Otto, Homer Steele, Robert Cordova, Dennis Hurtt. **THIRD ROW**—Garth Eimers, John Penney, Stephen Arnt, John Schaufelberger, Owen Pipal, Robert Plumb. **FOURTH ROW**—Sonia Allen, Charles W. Lange, Jr., Delores Llewellyn. **FIFTH ROW**—Frank Cronk, Stephen Korn, Donald Dana, Anthony Zornik.



Army sponsors were Sonia Allen, Patsy McCullough, Pat Swan, Barbara Bartosh, Judy Fuller, Nadine Natlund, Delores Llewellyn, Lorraine Potter, Lynne Hallvik, Lynn Shelman, Tony McFarland, Cadet Col.





Navy Unit drills for the Spring Review

# Navy

1960-61 stands as a banner year for Idaho's Naval ROTC Unit. Its members have walked away with a wide variety of honors campus-wide and also important recognition in the Navy as Midn. 1/c Rod L. Mayer was one of four men picked in the nation for an experimental pilot class in Space Navigation to be given at the U.S. Naval Academy. Midn. 2/c R. L. Kindley was one of 15 juniors in the nation picked for the Military Engineer's award as the outstanding student of his class.

Navy Color Guard Allen B. Rogers, David R. Wyatt, Roger W. Johnson, Robert E. Badger.



Navy's Rifle Team swept the league, winning the Inland Empire Championship, Vail Trophy, Powell Trophy matches, and placing second in the nation in the Secretary of the Navy match for the first time in its history.

FRONT ROW—H. C. Barraclough, Steven Lincoln, Charles Bigsby, Rod Mayer. BACK ROW—MG Sgt. Coppock, USMC, Larry Durbin, Ray Hubert, Larry Woodbury, Ken Bowers.



Airman First Class Richard T. Jacobsen is presented the Boeing Award by Robert W. Jensen, Representative of Boeing Aircraft Company at the 1961 Spring Review.

# Air Force

The University of Idaho Air Force ROTC Detachment No. 180 ended a successful year under the supervision of Colonel John B. Pattison, Jr. The Cadet Wing was organized with David Pierce at the helm as Cadet Colonel. Air cadets participated in the rifle team, drill team, and Military Band. Air Force recipients of the University of Idaho Distinguished Military Award at the 1961 Spring Review were Senior, David C. Pierce; Junior, John W. Trojanowski; Sophomore, Dennis L. Landmark; Freshman, Marvin R. Davis.



Representing each unit in Scabbard and Blade are FRONT ROW—Captain Olson, Army; Clint McDonald, Air Force. BACK ROW—Tony McFarland, Army; Brody Conklin, Navy.



Air Force Sponsors are Dana Andrews, Tony Thunen, Judy Kempton, Diane Fawson, Carol Plummer, and Nancy Yount.

activities • activities • acti



**ties • activities • activities**



activities • activities • acti

# activities

Fall Activities

Winter Activities

Spring Activities

Queens

Fine Arts

ties • activities • activities





Hula dancers entertain rushees at a Gamma Phi rush party



The SAE's greet their afternoon rush guests on the porch



Rushees join members in this informal gab session at the Beta house

# Rush

Girls' rush took place September 13-17. Boys' rush began September 17 and lasted through September 21. A total of 187 girls and 270 boys pledged.



Rushees enjoy a formal rush party with the Pi Phi's



It's all over and the Delta Gamma's are happy

# Frosh

The busy week for Freshmen began with a general welcoming by Dr. Theophilus, September 18. Further activities to acquaint the Frosh with the University were teas, conferences, mixers, and the all-campus barbecue.



President Theophilus opens Frosh Orientation with the welcoming convocation

Hungry students file through the food line at the all-campus barbecue.



The barbecue hits the spot with everyone

# Orientation



Girls chat informally around the tea table as they wait to be served



New acquaintances are kindled at the Freshman Women's Tea.

The All-Campus Mixer brings an end to the Frosh Orientation activities



# Registration

The ordeal of registration took place September 22-23. Students milled about finding class sections, filling student cards, and getting their identification photo taken. Confusion reigned!



That confused feeling begins upon arrival at the gym



Now to turn in class cards

The 4,000 student enrollment is finally reached



The Colleges of Agriculture and Engineering display colorful, interesting exhibits

# SUB Open House

Jazz in the Bucket, free bowling and table tennis, the show "Kismet," and a free tour of student facilities acquainted the new students with our Student Union Building, September 30.



U.S. Marines take an active part in the University of Idaho's SUB Open House.

New students learn that in the SUB basement are such diversions as bowling, billiards, and table tennis.

# Student-Faculty Retreat

Sixty student leaders, faculty, and administration members spent the weekend of October 1-2 talking about University problems at the annual Student-Faculty Retreat, held at Camp Lutherhaven, on Lake Coeur d'Alene.



Members of the student body who attended the retreat pose for a group shot.



The retreat is broken into five "buzz groups" made up of an equal number of students and faculty members.



Boating is enjoyed on Lake Coeur d'Alene as a break between buzz sessions.



The weekend provides some serious discussion along with outdoor fun. Mrs. Neely, Neil Newhouse, and Duane Little enjoy a walk in the autumn air.

# Homecoming

Homecoming weekend, October 15-16, was a big one on campus. Celeste Jones, Gamma Phi, reigned over the parade, the Oregon State-Idaho football game, and the Homecoming Dance.

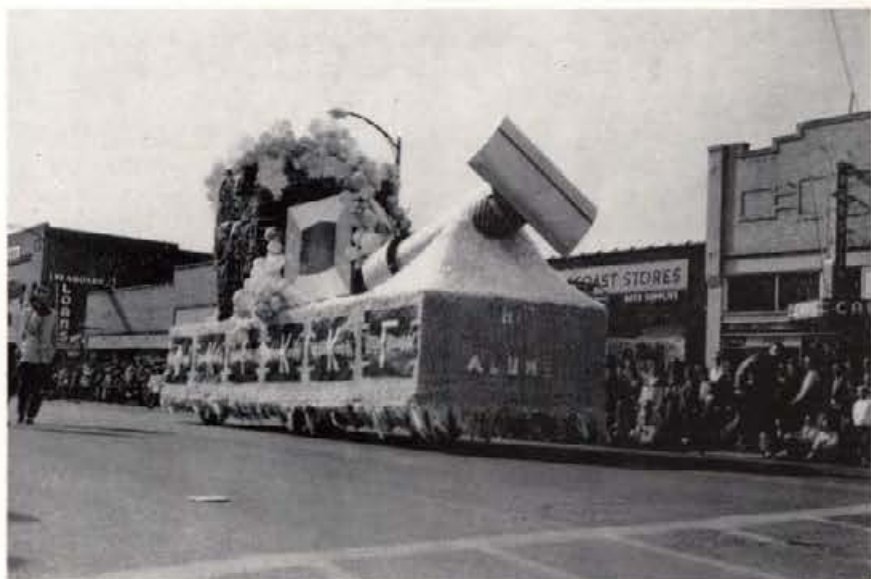

The winning Kappa-Phi Tau float—"Don't Gillete Us Down"



The vivacious pom-pom girls add much spirit to the Homecoming activities.



The Gault Hall float illustrates the sentiment of Idaho fans



The Kappa Sig Women's Auxiliary Drill Team keeps strict cadence while marching in the parade.

# Homecoming

The annual pajama parade and an all-campus rally on the night before Homecoming helped everyone get into a gay mood for the big day. On the afternoon of Homecoming Day fans saw the Vandal football team in action and the elaborate half-time festivities.



Fireworks and descriptive posters highlighted the rally at McLean Field.



CELESTE JONES  
Homecoming Queen



Queen Celeste is surrounded by her court—Shirley Mitchell, Theta; Camille Shelton, Alpha Chi; Sally Newland, DG; and Sue Rutledge, Kappa.



Many Idaho alums returned for the weekend festivities





The DG pledges wait anxiously to join the serpentine of the pajama parade

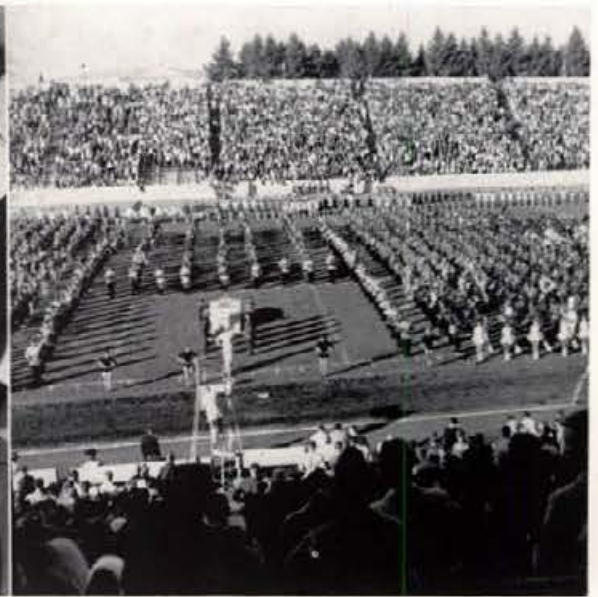

Neighboring high school bands furnish the half-time entertainment at the game.

# Homecoming

Homecoming royalty, the alums, and enthusiastic Vandal rooters formed the nucleus of the things that made up a truly memorable weekend.



No game is complete without our mascot, Joe Vandal

ATO's and Pi Phi's turn toward the camera during a session of float building.

# Fall Dances



Linda Schoville and Bob Short go for a ride at the Ethel Steel House dance.



Barbara McDonald, Brody Conklin, Bobbie Tohn and Gordon Walker stand before the fireplace in the hall of the Knights of the Round Table at the Delta pledge dance.



Enjoying themselves at the Sigma Nu pledge dance are Ron Farnworth, Dana Andrews, Sally Newland, Gary Farnworth, Patsy Rogers, and Gordon Goff.



Karen Roemer, Jim Shaw, Lorna Woelfel, Stan Hall, Sharon Nieland and Bill Evans look happy at the Delta Chi pledge dance.

# Fall Dances

Fall semester brought a whirl of pledge dances. Informal decorations and costumes seemed to take the limelight.



Dave Frazier, Norma Pomponio, and Marilyn and Tom Gwilliam enjoying the Gamma Phi pledge dance, On the Beach.



Carl Leth, Sharon Gygl, Pat Matheny, and Bob Kerbs stand before a paper model of the SAE pledge pin.



Steve Davis, Jeff Lynn, and their dates go south of the border for the Farmhouse pledge dance.



Dressed to sweep the floor and dust the furniture, these Hays Hall coeds pose with their dates.

# Fall Dances



Gary Michael, Mert Kurdy, Sally Lau, and Rob Tyson are pictured at the Pi Phi pledge dance, Dog Patch Daze.



Martha Buell, John Fox, Linda Knox, Jeff Wombolt, Marge Raw, and Bob Smith are all smiles at the Alpha Chi Dog Patch Drag.

Pajamas and slippers are worn at the Phi Tau Pajama Dance





The Roaring 20's is being relived at the Figi Dance.



Jerry Bowers, Judy Conklin, Judy Nonini, and Lee Townsend stand before the Lil Grass Hut.



Ross Peterson, Kathleen Payne, Linda Gallin and Fred Fricke pose before the backdrop of Henry VIII at the Theta dance.



Mark Todd assures Cliff Thomas that maybe someday he will have a beard too.

Which one will it be?



# Dad's Day

The Dad's Day weekend was November 11-13. The highlight of the weekend was the thrilling Idaho-WSU football game. Other activities included the Dad's Day dance, the quartet, beard, and house decoration contests, and free bowling at the SUB.



The game and quartet provided gay entertainment for Dads.

# Dad's Day

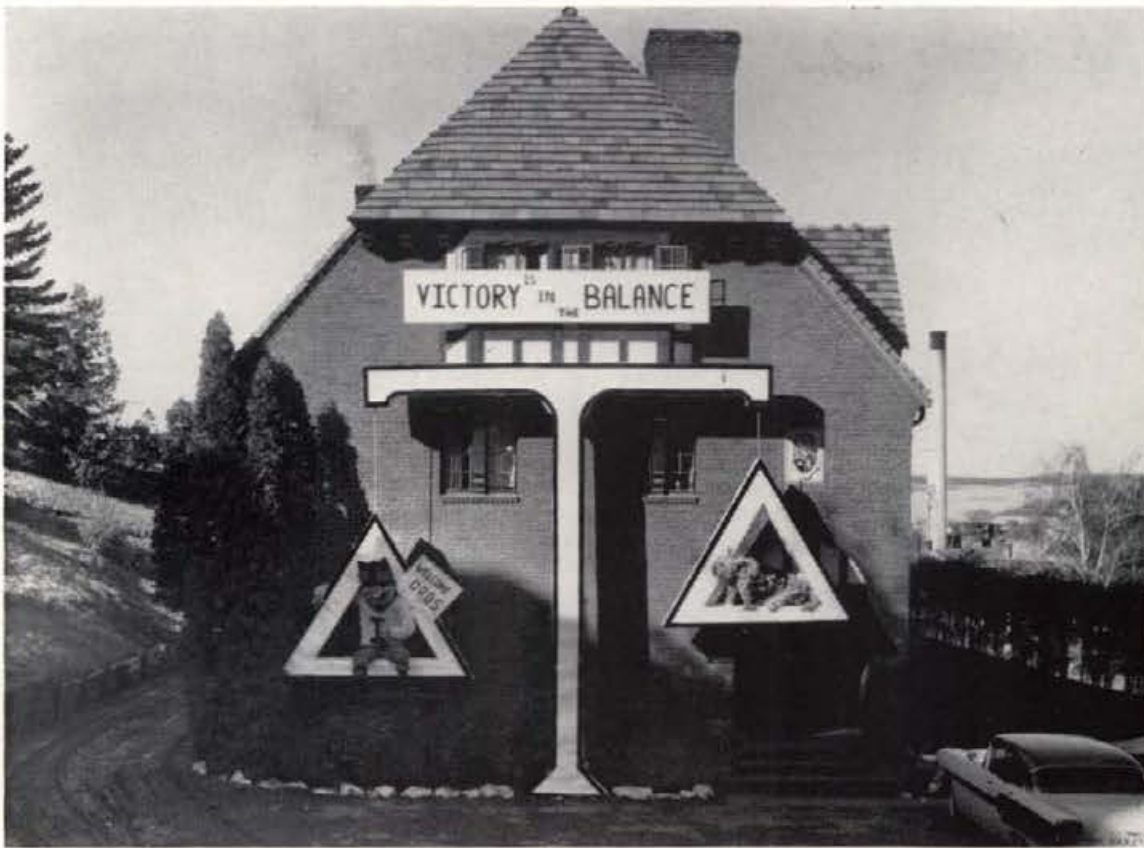

The Delts won the men's division for house decorations.



Decorations to welcome Dad



The day is full of various activities

# Holly Week



Keith Gregory adds a bit of humor to the Holly Style Show.

"Under the Mistletoe" was the theme of Holly Week, December 5-9. It was begun by a serenade to each living group by the sophomore class. The Holly candidates modeled at the annual Christmas style show in the SUB. The grand finale was the Holly Dance and crowning of Queen Toni Thunen.



The sophomore class serenade the Figi House and present the holly wreath



These energetic sophomores are decorating for the dance???



The candidates for Holly Queen are representatives from each women's living group



# Holly Week



Queen Toni Thunen sits on the throne during intermission of the Holly Dance surrounded by her court, Linda Campbell, Linda Ensign, Eleanor Untzicker, Sharon Stroschein, and Sue Sievert.

Sharon Stroschein, Holly finalist, models at the style show



Queen Toni dances with sophomore class president, John Ferris at the Holly Dance.



Military Ball Finalists, left to right—Judy Fuller; Linda Bacheller; Queen, Camille; Sonia Allen; Doris Greenstreet.

# Military Ball

The annual Military Ball was held March 11 with the 25th Army Band from Caldwell providing the music. The dance was considered very successful because of the efforts of Tony McFarland, general chairman. Highlight of the ball was the crowning of Camille Johnson as Military Ball Queen.



Queen Camille and her escort, Sil Vial





Barbara Bartosh, Pat Matheny, Carol Rigsby, Navy Color Girl; Hugh Allen, Pat McCullough, and Jan Thompson

# Navy Ball



Sherry Wilkins and Dave McClanahan pause for refreshments during the dance.

Midshipmen, NESEP students, and their guests were present at the Navy Ball, January 7. The highlight of the evening was the crowning of the Navy Color Girl, Carol Rigsby.



Queen Carol dancing with date Hugh Allen



The five finalists are scrubbing the deck before the Navy Ball.



Sally Jo Nelson, candidate for Executive Board speaks on the United views of campus politics at the main smoker in the SUB.

# Campus Elections

Political friction ran high in the discussion of campus issues during the three weeks of campaigning which ended on Election Day, March 9.



Lynn Hossner, Campus Union Party candidate for ASUI President



The Lambda Chis seem happy after hearing the election returns

# Campus Elections

Jim Mullen now holds the post of ASUI President and Dick Stiles claims the position of Vice-President as election results were tabulated.



Jim Mullen, the newly elected ASUI President



Tension is high as questions are being directed at the candidates.



The polls at the SUB and Administration Building are a busy place on Election Day.

# Robert Shaw Chorale

The Robert Shaw Chorale, in making its 13th sold-out tour, appeared on January 20 in the Memorial Gym. The chorale consists of thirty professional singers, selected, trained, conducted and inspired by one of America's native musicians, Robert Shaw. The unique tone quality of the Robert Shaw Chorale greatly impressed Idaho students who attended the concert.





George Crookham, State Representative, delivered the address the final night of the I.K. National Convention.

# I.K. National Convention

Ball and Chain chapter and the University of Idaho received the national chapter excellence award from the general assembly of the 37th National Intercollegiate Knights Convention, April 21, at a banquet which wound up the three-day convention held at the University of Idaho.



Idaho Spurs sing Happy Birthday to Gordon Chester, head national officer and chairman of the convention.

Miss Donna Hilton of Brigham Young University was crowned Royal Queen. She is pictured second from left. Miss Sally Newland, extreme left, placed third in the contest.



Idaho Spurs served at the IK banquet



Angle Arrien and Barry Saneholtz register IK's from all over the country



# Blood Drive

University of Idaho students contributed 726 pints of blood at the annual Blood Drive. Living groups winning the top participation trophies were the Tri Delts and Phi Taus. Blanche Blecha, Alpha Phi, was chairman of the successful drive.

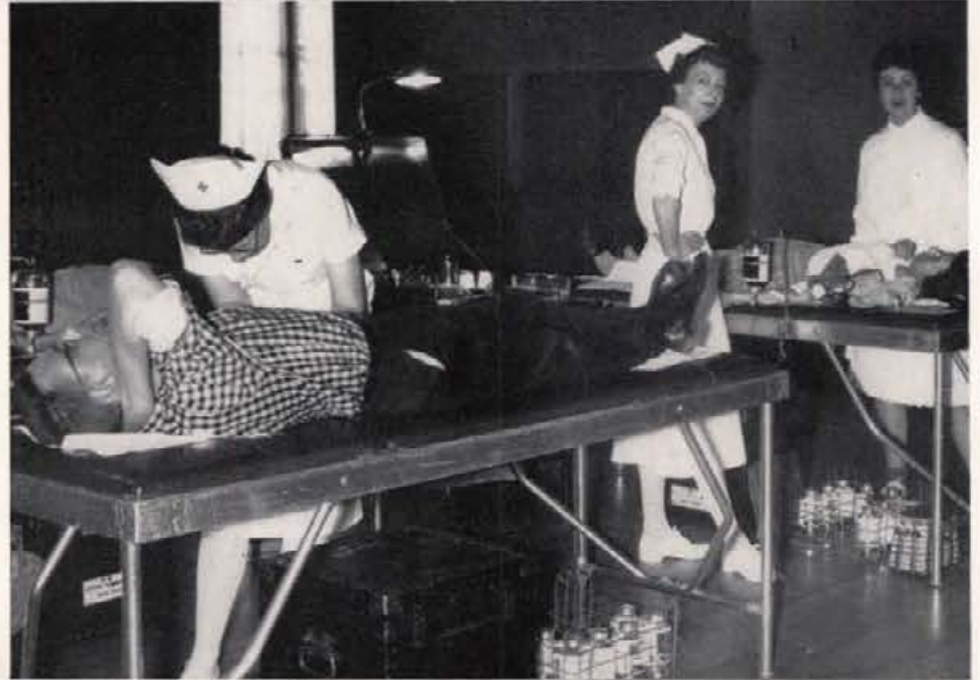





The log sawing contest on the Ad lawn always draws interested spectators.

# Forestry Week

"Recreation in Multiple Use" was the theme of Forestry Week. A sawing contest, tree planting ceremony, banquet and dance were some of the many activities that took place. Malcolm King did an excellent job as banquet chairman, and Ernest Wohletz, Dean of the College of Forestry headed Idaho's successful Forestry Week.



Everyone had a good time at the Foresters' Ball.



Margaret Johnson and Doug Hodge in a whirl

Strange outfits were seen during Forestry Week.

# Spring Dances



Bill Green, Shirley Dick, Kurt Norman, Sue Carnetix, Fran Regadera, and Rudy Veheer at the Chrisman Hall Cloak and Dagger Dance.



Anne Wood and Jim Barnhart at the Delta Sig Carnation Ball



Everyone is grinning at the Alpha Phi Bohemian Ball



This picture will become a treasured souvenir of the Lambda Chi Dance



Don Neil, Patsy McCullough, Karla Sievert, and Lance Fish at the Sigma Nu White Rose Dance.



Bill Bowes, Sydney Collings, Virginia Slade, and John Wicklund are all smiles at the SAE Bowery.



Blue Key winners pose with their trophies. Left to right—Pat Brogan, Delta Gamma; Dennin Cleary and Dave Bell, Phi Delta Theta; Dave Pugh, Sigma Chi; Russ Crockett, Delta Sigma Phi, received an award for accompanying the majority of acts in the show; and Bob Schumaker, President of Blue Key.

# Blue Key Talent Show

The annual Blue Key Talent Show entertained a large audience in the Memorial Gym March 28. The winners of the popular show were Dave Pugh, solo division; Dave Bell and Dennin Cleary, duet division; High Chis, composed of Bill Campbell, Dave Frazier and John Ensunsa, small ensemble division; and Delta Gamma, all house division.



Dave Pugh and "Water Boy"



Dave Bell and Dennin Cleary with a drum and piano duet



Delta Gamma with "The Irish I"



Bobbie Bartosh, Pat Dunn and Julie Severn vocalizing on "Too Young."



John Fitzgerald and Bonnie Scott entertain the audience as Masters of Ceremony at the Blue Key Talent Show.



Delta Gammas came out on top with "The Irish I." Kris Madison, Katherine Koelsch and Mary Winegar took the leads.

The Tri Delt's All-House Act, "The Roaring 20's."



# Mothers' Day

Spring weather appeared to make the Mothers' Day weekend, May 12-14, very enjoyable. The May Fete, Turtle Derby, Helldivers Show, and Orchestis Program furnished entertainment for the many mothers who were present on the Idaho campus.



The Spurs, sophomore service honorary, are winding the May Pole at the May Fete.



Gary Randall, one of the Top Seniors, is being congratulated by Dr. Theophilus.



Terry Mix awards Keith Gregory the Outstanding IK trophy



Margaret Tatko  
May Queen

# Mothers' Day



Spurs marching out during the Recessional



Orchesis members are dancing at the May Fete



The Helldivers performed both Friday and Saturday nights



Comedy acts were also presented at the Helldivers' show.



Margaret Tatko, May Queen, ascends the throne to reign over the May Fete activities.



Many interpretive dances were enacted at the Orchesis program.

# Fulbright Winners

Karen Stedtfeld was the first of three students on the Idaho campus to receive the coveted award. The award will finance a year of study abroad. She will study at the University of Nancy in France next year where she will major in French history with European Nationalism as her special field of interest.



Bill Emmingham, a forestry major at the University, will be going to the University of Helsinki in Finland to study next year. The award will cover all expenses, transportation, books, tuition and maintenance throughout his year of study. He will work in the field of forestry with emphasis on site classification.



Paul Kroque, the third student to receive the grant, will attend Stuttgart's Technical Institute in Stuttgart, Germany. He will be doing advanced study in the field of electrical engineering. Work under Fulbright awards is on the graduate level and carries no particular degree.







Si Zentner displays his talent with his trombone



Jila Webb takes the spotlight at the prom



# Junior-Senior Prom

Despite the fact that popular singer, June Christy did not appear at the Junior-Senior Prom April 29, Idaho students seemed to enjoy themselves. Students danced to the music of Si Zentner and his Thinking Man's Band.



Approximately three hundred couples attended the prom



The Alpha Phis are leading a rousing cheer for their turtle



Every women's living group has a cheering section full of pep

# Turtle Race

The Phi Delta Theta Turtle Derby was held May 13, on Mother's Day weekend. Each women's living group sponsored a turtle in the derby which was won by Ethel Steel House.



Dick Minas, Phi Delt House President, awards Connie Largent, Ethel Steel House, the winning trophy.



The anxious spectators cheer their favorite turtle to victory



Arlene Turnbull, as the bride; Jim Mullen as the groom



Nancy Oud, bridesmaid; and Bob Schumaker, usher

# Pansy Breakfast

The Tri-Delt Pansy Breakfast featured a \$200 scholarship, mock wedding and the traditional pansy ring. Many senior women attended the novel breakfast sponsored by Delta Delta Delta sorority. Laura Peterson received the \$200 scholarship.



Guests enjoyed the delicious breakfast served at the Tri-Delt House.



President Theophilus congratulates Laura Peterson on winning the coveted scholarship.



Gordon Chester helps Mary Youngstrom through the pansy ring



The faculty procession enter Memorial Gymnasium at the beginning of the 1961 commencement ceremonies.

# Graduation

Parents and friends congratulate the seniors after the ceremony.





The procession silently files through the doors

The largest class to graduate, 946 in total, filed across the stage to receive their long awaited degrees the morning of June 11, 1961. The highlight of the ceremony was the awarding of an Honorary Doctor's degree to Dr. D. R. Theophilus by the Board of Regents. Also present to receive honorary degrees were H. Shull Arms from Rugby, England who received a Doctor of Science degree and A. D. Davis from Jacksonville, Florida who received a Doctor of Laws degree. Citation of Merit Upon Retirement certificates were given to John H. Cushman, Professor and Chairman of English and Elmer L. Halland, Instructor of Physics. Dr. Donald E. Walker, President of Idaho State College spoke about academic freedom in his address.



ROTC seniors are being commissioned into their respective branches of the service.



Craig Kosonen, and friend, receives the Lawyers' Title Award from Dr. Theophilus at commencement practice.



Dr. Theophilus' hood is being presented to him by members of the Board of Regents.

# Campus Life

Campus life at the University of Idaho is filled with various activities. From fall till spring, from the Ad Building to the SUB, friends are made through participation, not only in academic endeavors, but through out-of-class activities.



Everybody heard about the bed pushers who pushed a bed to Boise —proceeds going to a worthy cause.



Mary Joyce Rambo smiles as she receives the Miss U. of I. crown



Freshmen lived up to tradition by winning the tug-of-war with the sophomores during frosh week.



FROSH KING AND QUEEN FINALISTS—Left to right, Pat Matheney, Bobbie Bartosh, Linda Scoville, Lynda Knox, Nadine Naslund, and Barbara Clark. Second Row—Bill Sullivan, Phil Reberger, Nick Carnexif, Ron Noble, and Terry Groth.



The limbo has become popular with many Idaho students including Steve Rice.



Bob Dahl, Dick Neilson and Mark Holbrook at the Blue Key booth of the Campus Carnival.



What ever you want, the bookstore has it!



Reg Carolan received the title of "Rogue"

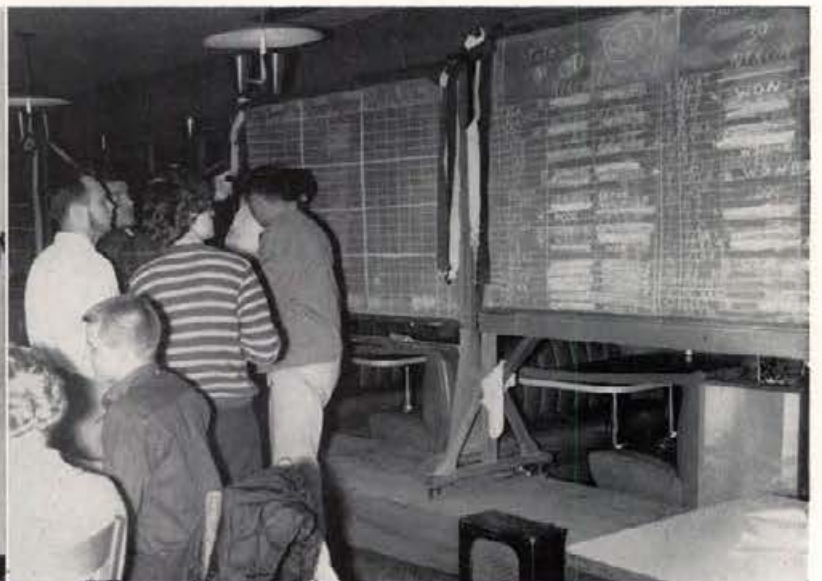

Students took an active interest in the national elections



The Sig Alph Olympics sponsored by the Sigma Alpha Epsilon Fraternity test the athletic ability of the coeds on campus.

Alpha Phis display the trophy they received for winning the olympics

# SAE Olympics



The tug-of-war, one of the seventeen popular events of the olympics



# ASUI Activities

RIGHT—John Fitzgerald delivers an address after the walk to Pullman. Washington State University students sponsored a get-together at the WSU Student Union for Idaho trotters.

Mike Williams, Bill Pasley and Jim Mullen provided unusual, but enjoyable entertainment at the executive board banquet.



Many Idaho hikers sang at the top of their lungs as they crossed the state line



*Homecoming Queen*

CELESTE JONES  
Gamma Phi Beta



*Miss U of I*

MARY JOYCE RAMBO  
Gamma Phi Beta



*AJO Esquire Girl*

LINDA KNOX  
Alpha Chi Omega



*Sweetheart of  
Sigma Chi*

NANCY YOUNT  
Gamma Phi Beta



*Lambda Chi Alpha  
Crescent Girl*

JUDY SAMUELS  
Alpha Chi Omega



*Delta Sigma Phi  
Dream Girl*

CAROL McCREA  
Alpha Phi



*Military Ball Queen*

CAMILLE JOHNSON  
Kappa Kappa Gamma



*Freshman Queen*

LINDA SCOVILLE  
Ethel Steel House

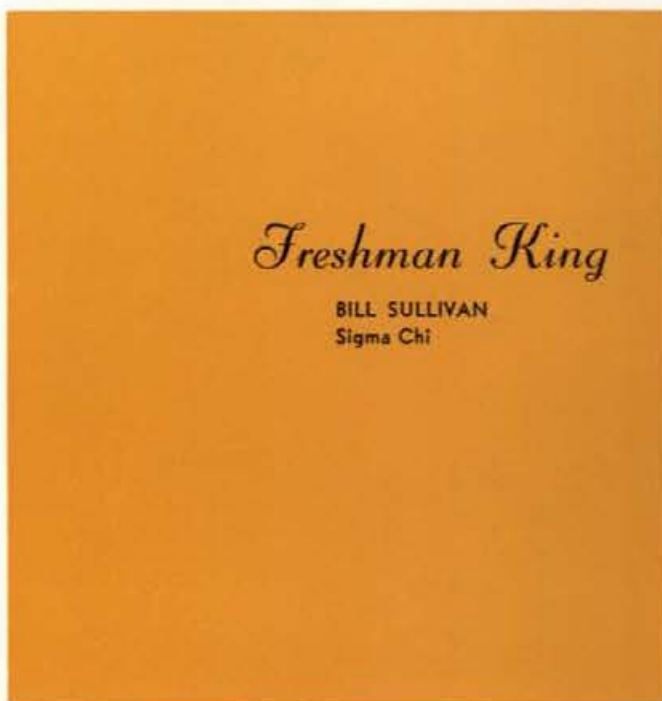

*Freshman King*

BILL SULLIVAN  
Sigma Chi

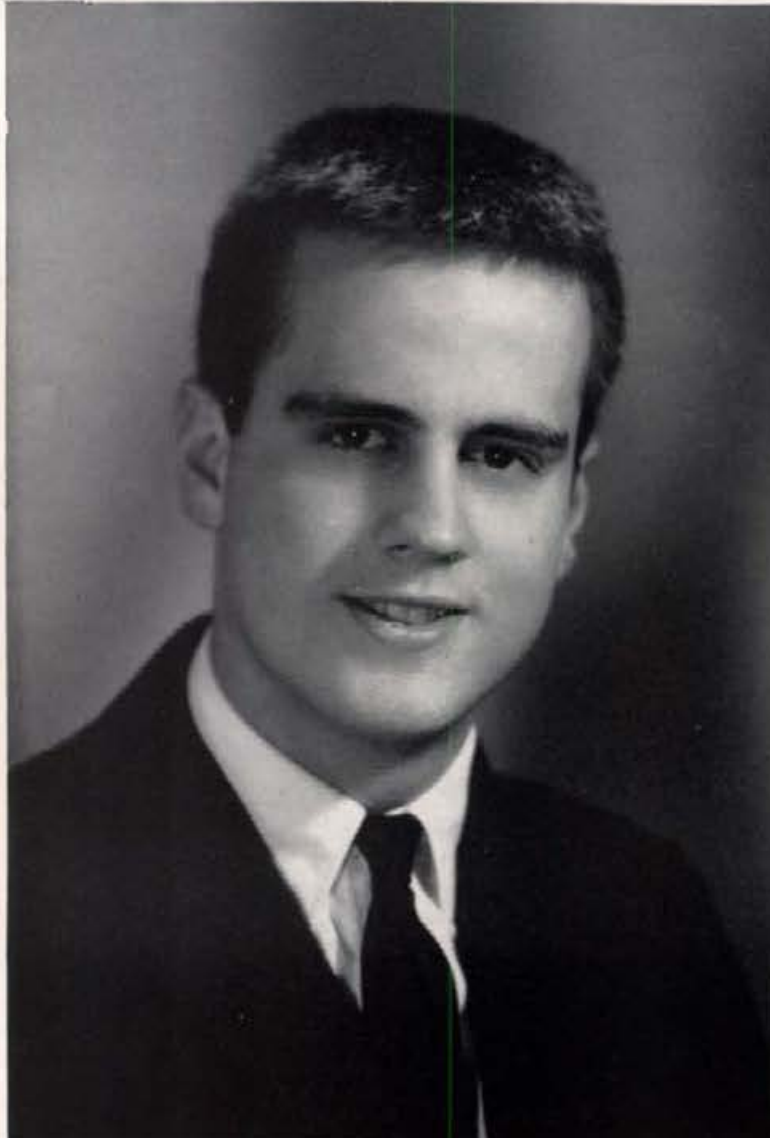



*SAE Violet  
Queen*

PAT MATHENEY  
Alpha Phi



*Snow Ball  
Queen*

MARQUETTA AYARZA  
Hays Hall





*Holly Queen*

TONI THUNEN  
Hays Hall



*Navy Color Girl*

CAROL RIGSBY  
Kappa Kappa Gamma



*May Queen*

MARGARET TATKO  
Gamma Phi Beta

*Regional I. K. Queen*

SALLY NEWLAND  
Delta Gamma



# A Tribute to Elwyn Schwartz



Through the years as we have known him, I believe all his friends and colleagues were impressed with Elwyn Schwartz' sincere and friendly interest in people, his talents as a musician and music educator, and his devotion to the principles of Christianity as they affect the behavior and development of all of us.

Elwyn had a philosophy of what I might call "completeness" in the individual. To him, religion, music, and life should all be coordinated into one's effectiveness as a person. As a teacher, he was concerned with the "whole" child or young person; he did not feel that he was dealing with an isolated talent, or with development of a trade-school sort of skill. Working with Elwyn through a period of more than a dozen years, this complete devotion to the full development of the young person impressed me as being one of his finest traits.

Always generous of his time, always willing to go one step beyond that required, always counting on mutual trust, confidence, and the man-to-man working agreement, Elwyn deservedly gained and retained more sincere friendships than any person I have ever known.

Devoted to the development of completeness in his students, he was himself an example of the "whole" person, perhaps much more than he himself realized.

Elwyn Schwartz suffered a fatal heart attack on December 17, 1960. The University, the State of Idaho, the Northwest, indeed, the entire country sustained a great loss. We shall not soon forget him.

—Hall Macklin

# Vandaleers

The Vandaleers, under the able direction of Glen Lockery, was highly successful in providing the University with excellent music. Their activities included the popular Christmas Candlelight Concert, a spring concert on Mother's Day Weekend, and a tour of various Southern Idaho schools.



FIRST SEMESTER—Row One, left to right—Lillian Kirschner, Barbara Kroll, Pat Albrethsen, Helen Clark, Judy Pederson, Julie Severn, Kris Madison, Linda Smith, Linda Knox, Ann Irwin, Karen Oleson, Isabel Woods, Judy Finney, Karen Kasper, Jeanette Thayer, Colleen Custer. Row Two—Vicki Bullock, Barbara Bartosh, Carolyn Beasley, Anne Lemon, Judith Marineau, Dee Ochs, Joan Miller, Mary Bills, Afton Pritchett, Edith Voorhees, Dianna Duffy, Margaret Tatko, Georgia Finch, Sharon Price, Jean Donnelly, Angela Sherbenon, Pat Dunn, Vickie Fisher, Joanne O'Donnell. Row Three—Dick Tanaka, Bruce Harper, Dave Billow, Jim Child, Clarence Chapman, Tom Schmidt, Dave Parsons, James Morgan, George Crowe, Dale Walton, Clive Lindsay, Ardell Shockley, Larry Eld, Dave Pugh. Row Four—Gary Whitmore, Bob Emmingham, Lee Schlender, John Burgess, Ruland Williams, Lavern Kulm, Joe Goss, Nicholas Bond, DeLance Franklin, Neil Poulson, Gordon Elliott, Ed Christiansen, Gary Heidel, Gerald Goodenough, Bill Line.

VANDALEER CONCERT CHOIR—Row One, left to right—Colleen Custer, JoAnn Fingerson, Paula West, Karen Oleson, Barbara Bartosh, Judith Finney, Margaret Tatko, Vickie Fisher. Row Two—Anne Lemon, Isabel Woods, Linda Smith, Judy Eline, Karen Kasper, Dorothy Hartshorne, Carolyn Beasley, Afton Pritchett. Row Three—Gary Heidel, Gary Whitmore, Doug Gotcher, Phil Coffman, Dave Billow, Bart Harwood, Gerald Goodenough, Pete Corwin. Row Four—DeLance Franklin, Nicholas Bond, Steve Evans, Gordon Elliott, Dale Walton, Ardell Shockley, Bill Line, Clive Lindsay, Larry Eld. Not shown in picture—Molly Banks, Georgia Finch and Angela Sherbenou.





# University Orchestra

The University Brass Ensemble, under the direction of William Billingsley of the music faculty, performs music written by composers ranging from the sixteenth to the twentieth century. This brass group has been a featured part of band concerts and appears on ensemble programs throughout the year.

LEFT TO RIGHT—William Billingsley, Director; Steve Evans, Fritz Sprute, Bert Wilkins, Mark Hodgson, Trumpets; Bill Jones, Baritone; Gary Corless, Nell Walter, Bob Newell, Trombones; Reva Jones, Bob Goranson, Phil Coffman, Lynn Schwindel, French Horns. NOT VISIBLE—James McDowell, Trombone and Joe Goss, Tuba.



The outstanding cello section was featured in several concerts this year. Most notable was their performance of the *Bachianas Brasileiras No. 5* by Villa-Lobos with guest soprano soloist, Dorothy Barnes, in the fall concert.

ROW ONE, left to right—Lonn Messman; Conductor, LeRoy Bauer, Mary Venard, Rae Patton, Professor Whisner. SECOND ROW—Douglas Curtis, Joan Campbell, Katrina Streiff, Nova Jo Judy.



Sounds of the orchestra tuning up—and the first concert of a series has begun under the artful direction of LeRoy Bauer. The spring concert presented many of the favorite selections of concert-goers and climaxed a successful season.

# University Bands

The University Bands, under the able direction of Warren Bellis, consist of four bands—Concert, Marching, Varsity and Regimental. These bands, embracing 150 student members, made a total of forty-three public appearances during the 1960-1961 school year, ranging from pep rallies, athletic contests and parades to formal contests including one for the Northwest Music Educators' Conference. The bands work hard to serve, entertain and educate their members and the University.

The marching band is often the high-lite of the entertainment featured at Idaho's football games.



**CONCERT BAND PERSONNEL—**FLUTE AND PICCOLO, Patricia Cannon, Angela Sherbenon, Joann Moore, Karen Reid, Wayne Fox; OBOE AND ENGLISH HORN, Ralph Strobel, Keith Windham; B FLAT CLARINET, Chester Peterson, John Rider, Carol Hodgson, Gerald Doggett, James Schoepflin, David Wells, Vernon Helt, Charles Potter, Charlotte Mohr, Betsy Oyen, Wallace Swan, Gary Hanson, Isabel Woods, Karen Gormsen, Joanne Evans, Sandra Hill; ALTO CLARINET, Gary Green; BASS CLARINET, Gary Snow, Nell Harms; CONTRABASS CLARINET, Gerry Jones; BASSOON, Alice Rasmussen; ALTO SAXOPHONE, Mildred Staples, Lois Newkirk, Janet Sprenger, DeAnne Hein; TENOR SAXOPHONE, Betty Baylon; BARITONE SAXOPHONE, Brian Harris, Norman Luke; FRENCH HORN, Lynn Schwindel, Robert Goranson, Phillip Coffman, Steve Merrell, Reva Jones, JoAnn Fingerson; CORNET, Steve Evans, Fritz Sprute, Mark Hodgson, Willard Swenson, Travis McDonough, Herman Yates; TRUMPET, Bert Wilkins, John Showen; TROMBONE, James McDowell, Robert Newell, Roger Fordyce, Gary Corlest, Peter Corwin; EUPHONIUM, William Jones, Robert Riley; TUBA, Joe Goss, Jerro Wallace, Steven Ball; STRING BASS, Gary Edwards; PERCUSSION, Jay Thurmond, David Bell, Cheryl Linn, Nicholas Bond.

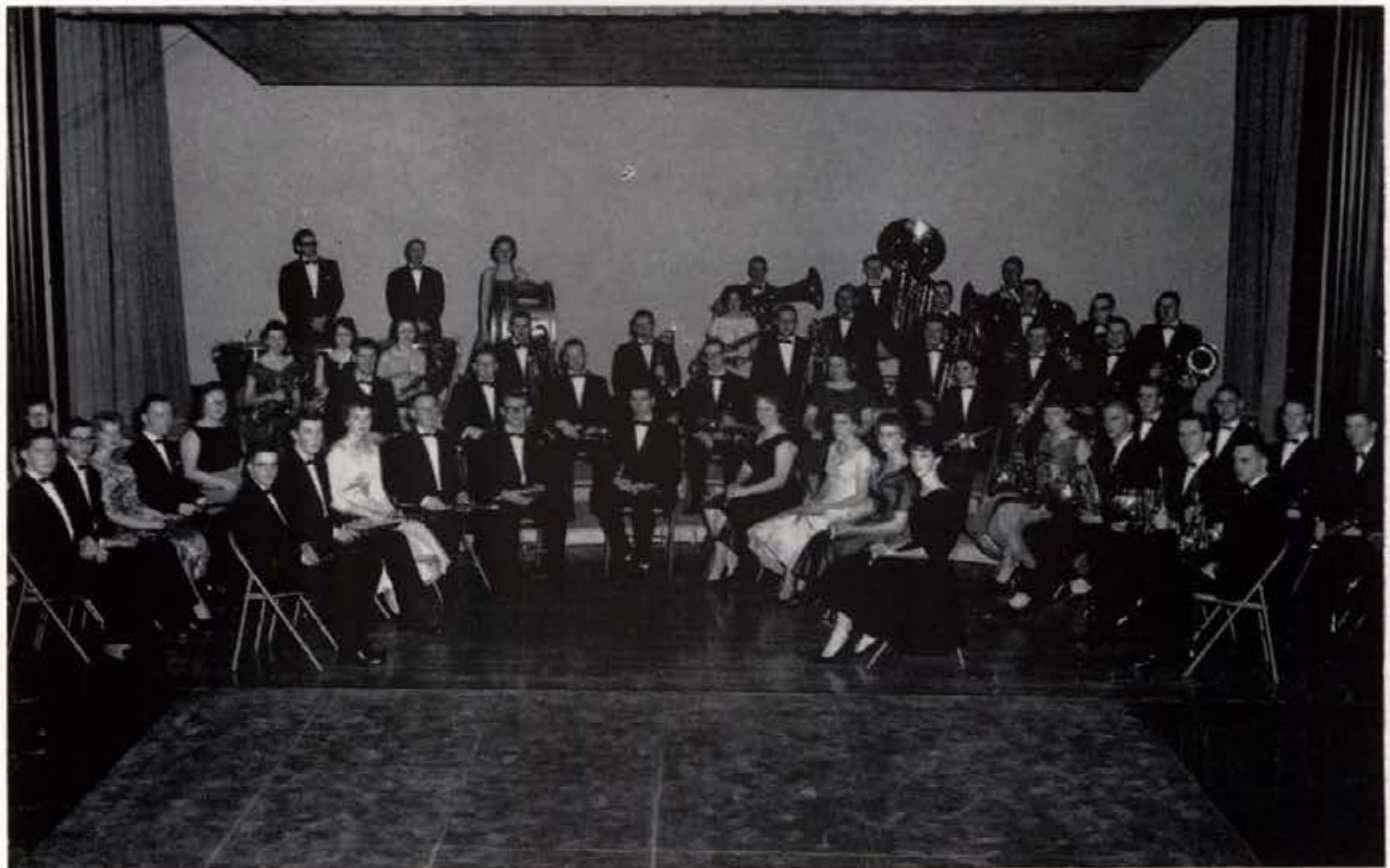

# Public Event Speakers



Dr. Ralph E. Lapp spoke on the problems, progress and possibilities of atomic energy. Dr. Lapp has been termed "the one free physicist."

Governor Robert Smylie following his trip to South America gave an interesting talk on "The Hour Grows Late in South America."

Dr. Nils Andren talking to an informal group. Dr. Andren was a Swedish Fulbright lecturer and has a broad background in international affairs.







Dr. Harmworth at the Pacific Northwest Council on Family Relations



Dr. James A. Peterson from the UCLA Department of Sociology delivers the keynote speech for the family relations confab.

# Public Event Speakers



Dr. Norman Founds is a Borah lecturer. He has done research on economic and political geography and specializes in the problems of Europe. Dr. Founds talks on "Geographic Influences in Contemporary World Affairs."



Dr. Margaret Mead, the world famous anthropologist, speaks on "Marriage—Individuality and Conformity."

# The Diary of Anne Frank

The ASUI production of "The Diary of Anne Frank" was presented November 4, 1961, under the direction of Jean Collette. The story centers around Jewish refugees that are in hiding from the Nazi troops. Many special effects were utilized to give the play the dramatic impact necessary and to convey to the audience the deep significance of the plot and personalities. Altogether, this was one of the best plays ever presented on the Idaho campus.



Mr. Frank (Earl Pederson) leads the Hanukkah service

Peter (Gary Whitmore) comforts Mrs. Van Daan (Vicki Seibert) during a tense moment.



Anne (Angie Arrien) fondly holds Peter's cat, Mouchi





Teresa (Judy Kempton) says her last good-bye and asks the Mother Superior's blessing

# Cradle Song

The second ASUI play was presented December 2 and 3, 1961. The play is about the changes that take place when Dominican nuns find themselves foster mothers to a founding child. The competent acting of the eleven cast members scored another success for the drama department.

Teresa, the founding, is leaving the convent to be married. Her wedding trunk is left open while the nuns put the finishing touches on her trousseau.

Bill Campbell applies make-up to one of the nuns while Darwin Afdahl looks on with apparent amusement.



# Henry IV

"King Henry" was performed March 17 under the direction of Jean Collette and set designing by Edmond Chavez. Roger Barr played the part of King Henry, Gerald Good-enough was Falstaff and Diane Fawson acted as Mistress Quickly. The challenge of a Shakespearean roll was felt by the cast, and a deeper appreciation of their parts resulted.



Roger Barr as King Henry is stating an important fact to Anthony Matson

Ed Vandevort helps a co-actor get ready for the production.



These men are bound together in the serious plot



Mr. Chavez and the crew are busy at work



Selections from "A German Requiem" were presented by the University Singers under the direction of Norman Logan. Soloists with the chorus were Phyllis Goecke, soprano, 1954 graduate in music from the university, and Charles K. Sims, instructor in music and director of the University Opera Workshop.

# University Singers

University Singers present their Spring Concert. Julie Severn is featured as soloist



# One Act Plays

Three one-act plays were presented in the spring. The plays are "Hello from Bertha," directed by Doug Brown; "Mooney's Kid Don't Cry," directed by Bonnie Scott and "The Hitch-hiker," directed by Sally Wilbanks. Two of these plays are featured below.



"Hello from Bertha" took place in a bedroom in "The Valley"—a section along the river flats of East St. Louis. Goldie was played by Sue Arms; Bertha, played by Kyla Thomas; Lena, played by Chris Reynolds; and Phyllis Harris played the girl.

"Mooney's Kid Don't Cry" had two characters: Mooney, played by Buzz McCabe, and Jane, played by Carole Hurley. The scene of the play was a kitchen of a cheap three-room flat in the industrial section of a large American city.

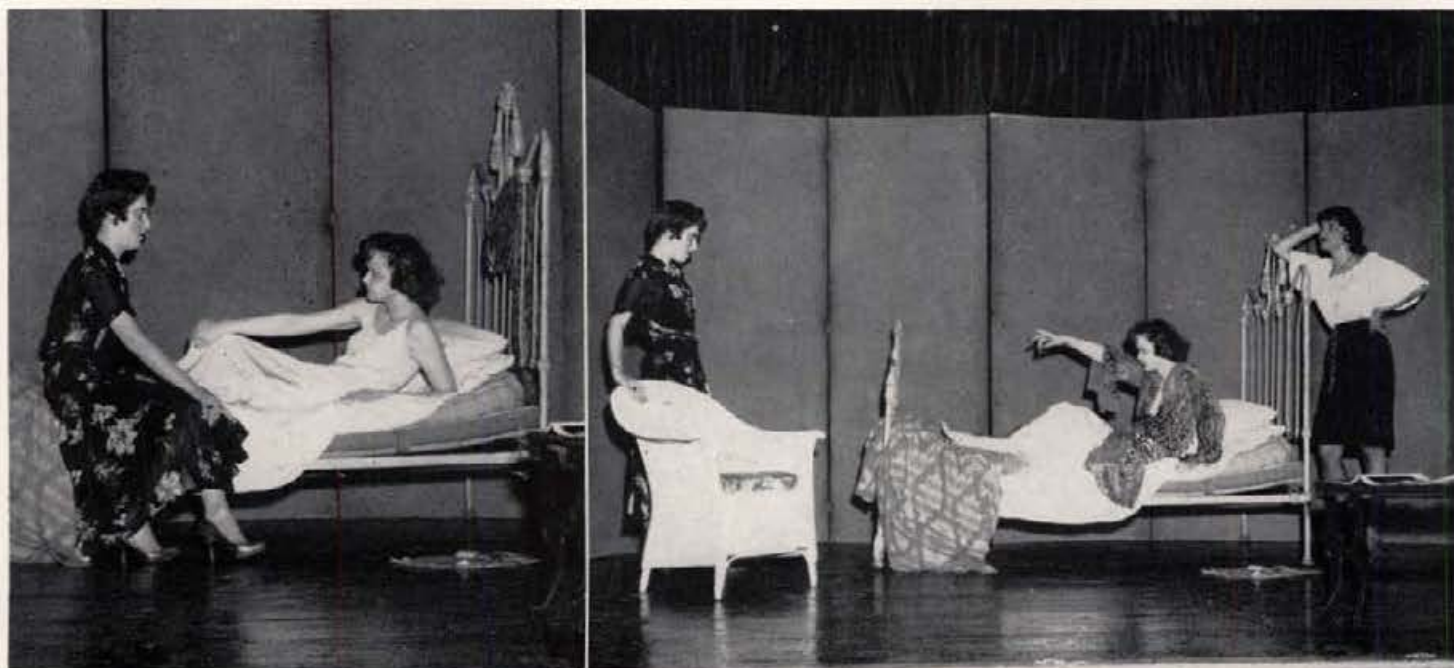



The count discovers the love-sick, girl crazy page, Cherubino, hiding under one of Susanna's dressing gowns in the big chair in Susanna's boudoir.

# Opera Workshop

"The Marriage of Figaro" by Mozart and "The Telephone" by Menatti were presented by the University Opera Workshop April 5 and 6. Norman R. Logan sang the part of Figaro. The other roles were portrayed by voice majors in the music department.



Linda Smith and Gary Whitmore in "The Telephone." Ben's proposals of marriage are constantly being interrupted by the telephone. Finally, he calls his sweetheart from a pay phone and proposes.

DeLance Franklin, Judith Eline, Norman Logan, Ardell Shockley, Judith Pederson, and Karen Kasper in "The Marriage of Figaro."



# Orchesis and Pre-Orchesis



Rehearsal for "Ave Maria" required a great deal of concentration from each dancer.

Orchesis and Pre-Orchesis are the modern dance honoraries on campus. Each year they choreograph and present both a Christmas program and a spring program during Mother's Day weekend. Under the able direction of Miss Rowe, these dancers gain a new understanding of dance as a medium of expression.



The finale of the Christmas program, "Ave Maria," was one of the most moving dances presented. It was done with an idea of a church ritual.

Dorce Baldrige and Arlene Wright demonstrate one of the many graceful positions of modern dance.







BOTTOM ROW—Cherry Allgair, Carolyn Corlett, Nancy Wohletz, Nona Kay Shern, Nancy Weigelt, Toni Thunen, Marlene Finney, Amy Bone, Karen Milles, Sue Fisk, Carol Falk, Karen Coughlan, Janet McBratney. SECOND ROW—Dick Just, Betty Hamlet, Miss Gaydena Brown, Advisor; Bob Schini, Mary Evans, Marty Kelly, Donna Wassler, Judy Libby. TOP ROW—Joan Campbell, Craig Wood, Judy Kempton, Carol Evans.

# Helldivers

Helldivers, under the supervision of Miss Gaydena Brown and direction of President, Bob Schini, completed another successful year as the swimming honorary on the Idaho campus.

Helldivers enjoyed a spring picnic. FIRST ROW—Sue Arnold, Carol Falk, Judy Libby, Doug Goodrich, Nona Kay Shern. SECOND ROW—Rob Tyson, Karen Coughlan, Carolyn Corlett, Mary Evans, Mike Watson, Dick Just, Craig Wood, Sue Wright, Pat Russell, Bob Schini, Betty Hamlet. THIRD ROW—Nancy Weigelt, Cherry Allgair, Marty Kelly, Donna Wassler.



Linda Engle, Nancy Hubbard and Carol McCullough perform during a Helldivers presentation.



# Fine Arts



The Attic Club Art Auction is always well attended. Here Lynn Hossner is at work as an auctioneer.



Mr. Dunn and Duane Marler examine one of Duane's watercolors.

The art building and its classes appear very intriguing.

Joan Murphy and an instructor discuss the shades and shadows of a piece of jewelry.



s.athletics.athletics.ath



**hletics·athletics·athletic**



s-athletics-athletics-ath

# athletics

Football

Basketball

Baseball

Track

Swim

Ski

Bowling

Golf

Tennis

Intramural

WRA

hletics·athletics·athletic

## ATHLETIC DIRECTOR AND HEAD COACH

Undertaking both the jobs of Athletic Director and head football coach, Skip Staley has shown that both jobs can be handled adequately by only one person. Under his leadership, a new and stronger recruiting program was started and profits of this program have been shown by Idaho's winning ability in Freshmen sports.



## PUBLICITY DIRECTOR

Another person fulfilling a new job at the University and doing a very capable job is Publicity Director, Tom Hartley. Mr. Hartley has taken great interest in his job of getting Vandal sports news out to the nation and making sure that the home contests are presented to interest the fans.

## THE COACHING STAFF



Gary Kenworthy, Bill Knuckles, Bill Peterson, Joe Berry and Skip Staley

These are the men who molded the Vandal football team into a highly organized grid squad which had to go up against some of the toughest competition in the nation.



## Cheer Leaders & Pom Pom Girls

Under the leadership of Yell King, George Volk and Yell Queen, Lynn Shellman, this colorful group kept the Idaho fans in spirit during the football and basketball seasons.

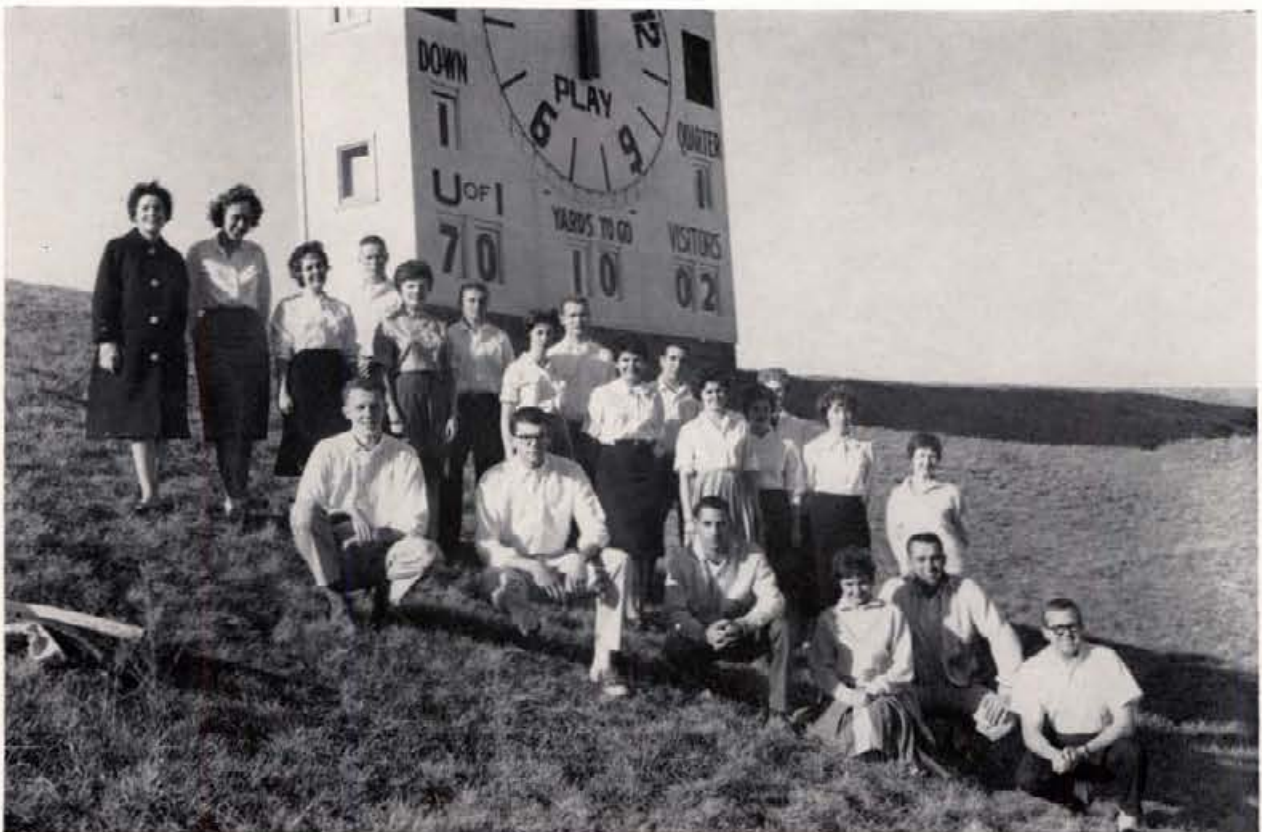

## Rally Comm.

Under the leadership of Carl Berry, a new pep group was formed on campus called the "Rally Squad." This group had a representative from each dorm on campus and its function was to devise new ways to instill spirit in the students at the University.



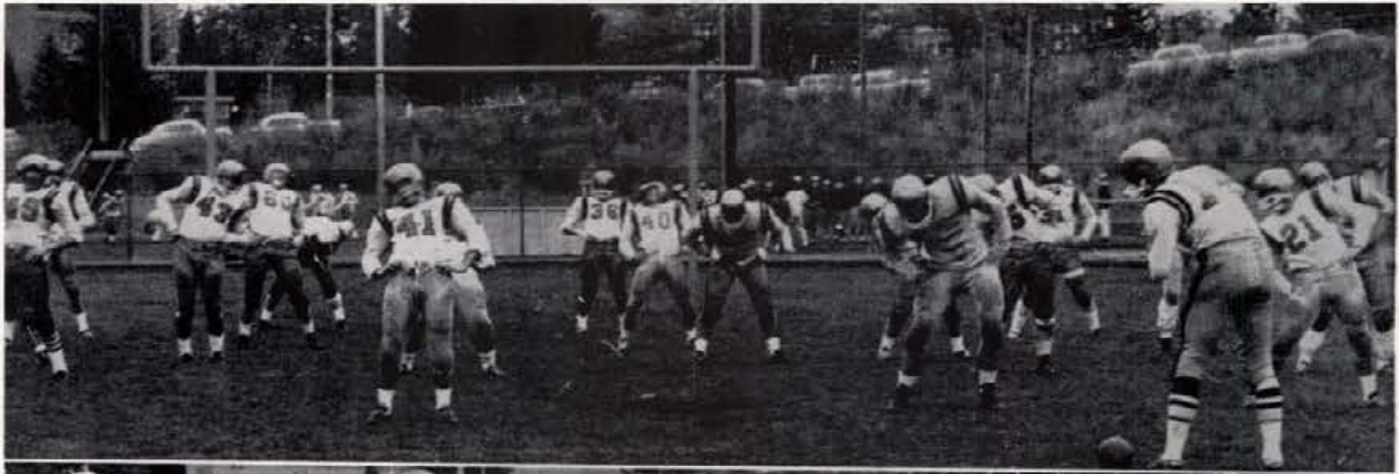

Pre-Game Warm Up  
Go Vandals Go

# Football

The 1960 edition of the University of Idaho Vandal Football team showed itself to be a squad of great spirit but with little luck. Having the same record as the previous year, 1 win and 9 losses, the Vandals displayed a stronger team by giving most opposing teams a rough time for at least three quarters instead of for only a half game as was the case in the previous year. Showing the greatest talent was senior quarterback Sil Vial, who guided the team offensively and threw most of the passes to 6'6" end Reg Carolan who ranked 4th in the nation in pass receiving. At mid-season, a light-weight group of defense specialists called the "Vanguards" were formed and these eleven men did a great job in slowing the running attacks of several strong offensive powers. The Idaho pig-skin fans can only look to next season and hope that the record will be better for Idaho in 1961.



## THE CAPTAINS

Seniors, Sil Vial and Darrell Vail were the chosen leaders for the 1960 Vandal football squad. Here they are shaking hands with Washington Husky captain, Roy McKasson.



PACKEY BOYLE

## The Men Behind the Scenes

These are the men who sometimes work the hardest most of the time and yet achieve the least glory. Trainer, Packey Boyle has worked over the Vandal injuries for the past five years and has done a very commendable job. Equipment Manager, Ben Keane is the person who keeps the athletic equipment clean and in top shape. Head Football Manager, Ed Moomaugh has been at the helm for the past two years and is well known to all Idaho football players. Seldom do these three men get the hand of applause they deserve.



BEN KEANE



ED MOOMAUGH



The train to Oregon

# Idaho 6 Oregon 33

After traveling to Eugene, Oregon, for the season's opener, the Vandals were in trouble before the end of the first half. Oregon suffered from fumbles the first period, but rolled to two touchdowns in the second period to take a 12-0 lead at the half. The Ducks coasted home with three more touchdowns in the second half. Idaho's lone score came on a 76-yard march in the fourth quarter and was climaxed when fullback, Judd Worley plunged for five yards and the touchdown. Due to injuries, this was Worley's only game this season. Also showing strong running power in the drive was transfer quarterback, Mike Mosolf. Mosolf broke loose for a 23-yard run and added two completed passes.



JOHN DAHLEN  
Guard, Junior

REG CAROLAN  
End, Junior

MIKE SHEERAN  
Fullback, Senior

SIL VIAL  
Quarterback, Senior



Quarterback, Sil Vial prepares to hit a Vandal receiver

# Idaho 12 Washington 41

For the second week in a row, the Vandals traveled to the coast and for the second week in a row they ran into trouble. On this second occasion they found the trouble at Seattle against the Rose Bowl bound Washington Huskies. Brilliant running by sophomore halfback, Charlie Mitchell and deadly blocking by the Husky line paved the way for the Washington team to score in every quarter. The game was well into the fourth quarter when Idaho finally found paydirt on a 54-yard pass play from Sil Vial to end, John Pemberton. Only minutes later Vial found Pemberton again, this time on a ten-yard pass play. The two-point conversions were missed and the final score stood at 41 to 12.



PHIL STEINBOCK  
End, Sophomore



ZEKE URKO  
Tackle, Junior



DAVE PUTNAN  
Tackle, Junior



Halfback, Dick Mooney bulls for yardage against Montana

For the first time since 1950 Idaho lost its grasp on the "Little Brown Stein." The fans at Missoula saw Montana draw first blood on a pass interception mid-way into the first period and take a 6 to 0 lead. The Vandals came right back to go ahead on a sneak by quarterback, Sil Vial and a conversion of the extra point by Ron Ismael. Idaho again scored on a 17-yard run by halfback, Mike Mosolf and with Ismael's kick once more good, the Vandals went to the dressing room with a 14 to 6 lead. The second half was a completely different picture, however, as the determined and enthusiastic Grizzlies held the Vandals scoreless while scoring two more touchdowns themselves to give them enough points to win the game 18 to 14.

# Idaho 14 Montana 18



RON ISMAEL  
End, Senior attempts conversion



JIM DAVIDSON  
Utility, Senior



GALEN ROGERS  
Halfback, Junior



JOHN HANSON  
Center, Junior



End, Reg Carolan, makes a diving catch



An Idaho man puts up a mighty effort to break up a Utah State pass



Idaho "Vanquards" gang tackle an Oregon State runner

# Idaho 6 Utah State 33

The Vandal crew traveled to Boise to face a dynamic and nationally rated Utah State Aggie team. They soon found out why their opponents were rated so high. The Aggies ran out of a wing-T formation using mostly running plays to rip the Idaho defensive apart with ease. Aggie, Tom Larcheid and Doug Mayberry led the attack for Utah State gaining the bulk of their yardage between the guard and tackle positions in the Idaho line. Idaho's lone score came with 12:36 left to play in the final quarter. Vandal end, Reg Carolan sped from a cluster of Aggie defenders, grabbed a 14-yard pass from Sil Vial and crashed into the end zone for the score. Utah State scored in every quarter and allowed the Vandals to threaten only twice.



RALPH JANNINO  
Guard, Senior



DARRELL VAIL  
Tackle, Senior



GARY SPRAY  
Halfback, Junior

# Idaho 8 Oregon State 28

A greatly improved Vandal squad gave the Homecoming crowd a thrill as they put three quarters of fear into a highly talented Oregon State Beaver team before giving away two touchdowns in the final quarter. The Beavers dominated the first half and left for the dressing room with a comfortable 14 to 0 lead. As the third quarter began, the Vandals showed new spirit. Guard, John Dahlen recovered a Beaver fumble and Idaho started to drive for paydirt. Mike Sheeran entered the game and became the backbone of the Vandal attack. Sheeran's rush through the middle gained the Vandals two first downs and a Vial to Dennis pass play to the three-yard line, set up the score. Sheeran then plunged for the final three yards and Reg Carolan added two more points by grasping a Sil Vial pass from the top of an OSC player's helmet. The Vandals, worn out from the three previous quarters, were swamped by the charging Beavers in the final period as the OSC team rolled off yardage and scores with ease.



BOB AMES  
Center, Junior



KENT VALLEY  
End, Junior



JIM DECKO  
Guard, Junior



Vandals drive for the Rainbow goal line

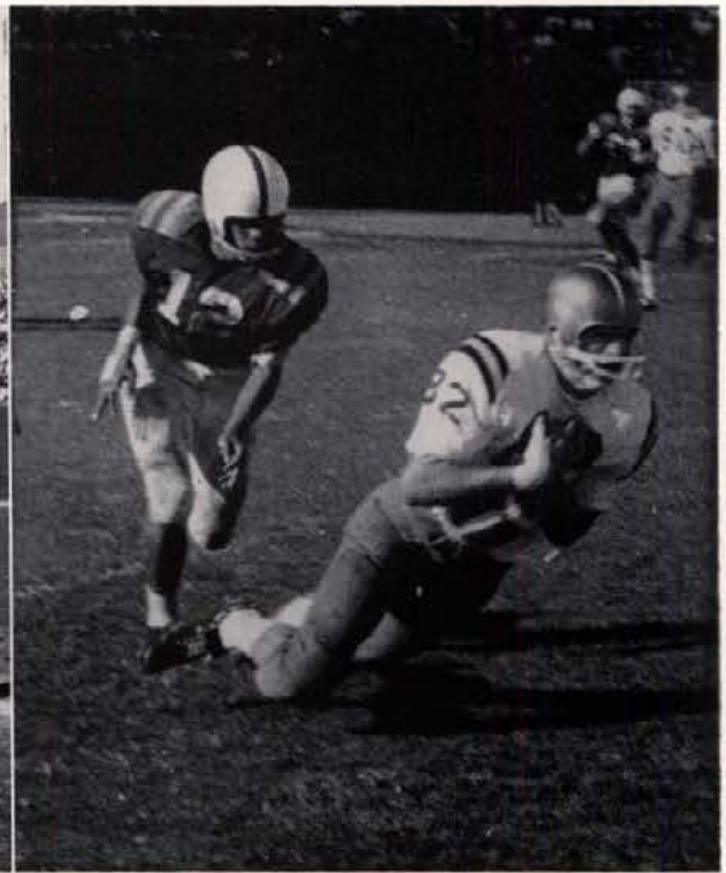

Ismael tries desperately to cling to the ball

# Idaho 14 Hawaii 6

After taking three days to fly to the Islands and then having a two-day postponement of the game, the Vandal squad rallied to its first victory of the season. The Idaho team was never assured of victory until quarterback, Sil Vial hit end Reg Carolan on a ten-yard pass with ten seconds remaining in the game. Ron Ismael converted the extra point to give the Idahoans an eight-point lead and the victory. The game's first touchdown came in the opening quarter when the Vandals intercepted a Rainbow pass on Hawaii eight. Five plays later, fullback, Galen Rogers burst ten yards off tackle to score. Ismael's conversion was good to give Idaho the early lead of 7 to 0. The Hawaii team never held the lead and their only tally came on an 80-yard drive in the fourth quarter. Their pass attempt for the two-point conversion fell incomplete. After the victory, the Idaho team took a leisurely seven day rest before returning to the mainland.



**JIM NEIBAUER**  
Guard, Senior

**RON KULM**  
End, Sophomore

**DICK MOONEY**  
Halfback, Junior

**HOWARD BROWN**  
Tackle, Sophomore



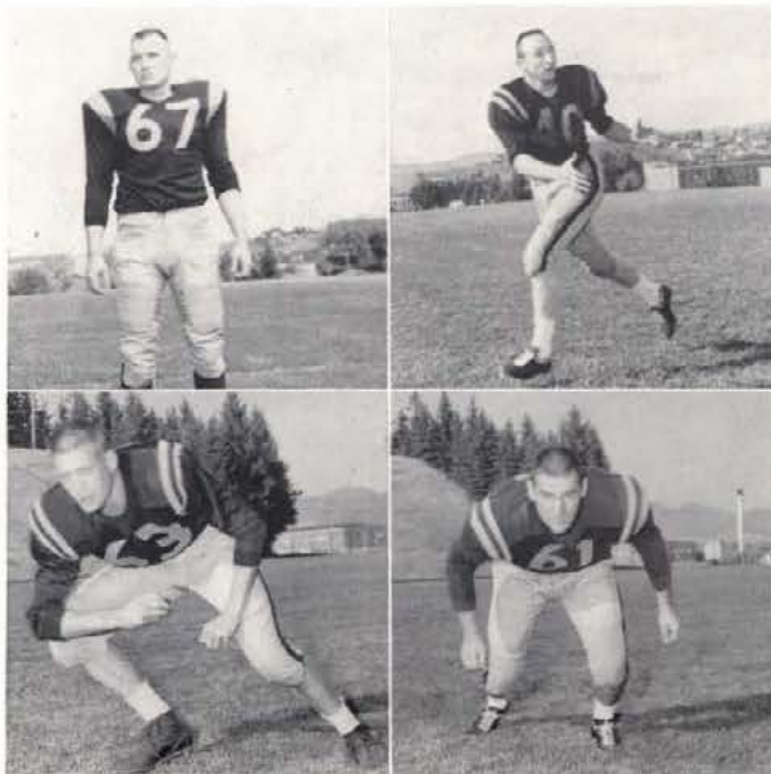

**BOB SHILL**  
Guard, Senior

**BILL HILL**  
Guard, Junior

**JOHN PEMBERTON**  
End, Senior

**JOHN DESMOND**  
Tackle, Junior

# Idaho 14 COP 25

After a leisurely week in Hawaii, the Vandals were able to hold up for only three quarters. The battle was hard fought for the first 47 minutes but in the last 13 minutes, the COP Tigers wrapped up the game and pulled away with a two touchdown lead. The person who hurt the Vandals the most was COP's brilliant quarterback, Bob Gatiss. Gatiss started the drives and was involved in most of the scoring. Those scoring for Idaho were quarterback, Sil Vial on a running play and a 12-yard pass from Vial to end, Ron Ismael for the final tally. Ismael converted both extra points perfectly.



Quarterback Vial carrying the ball unprotected

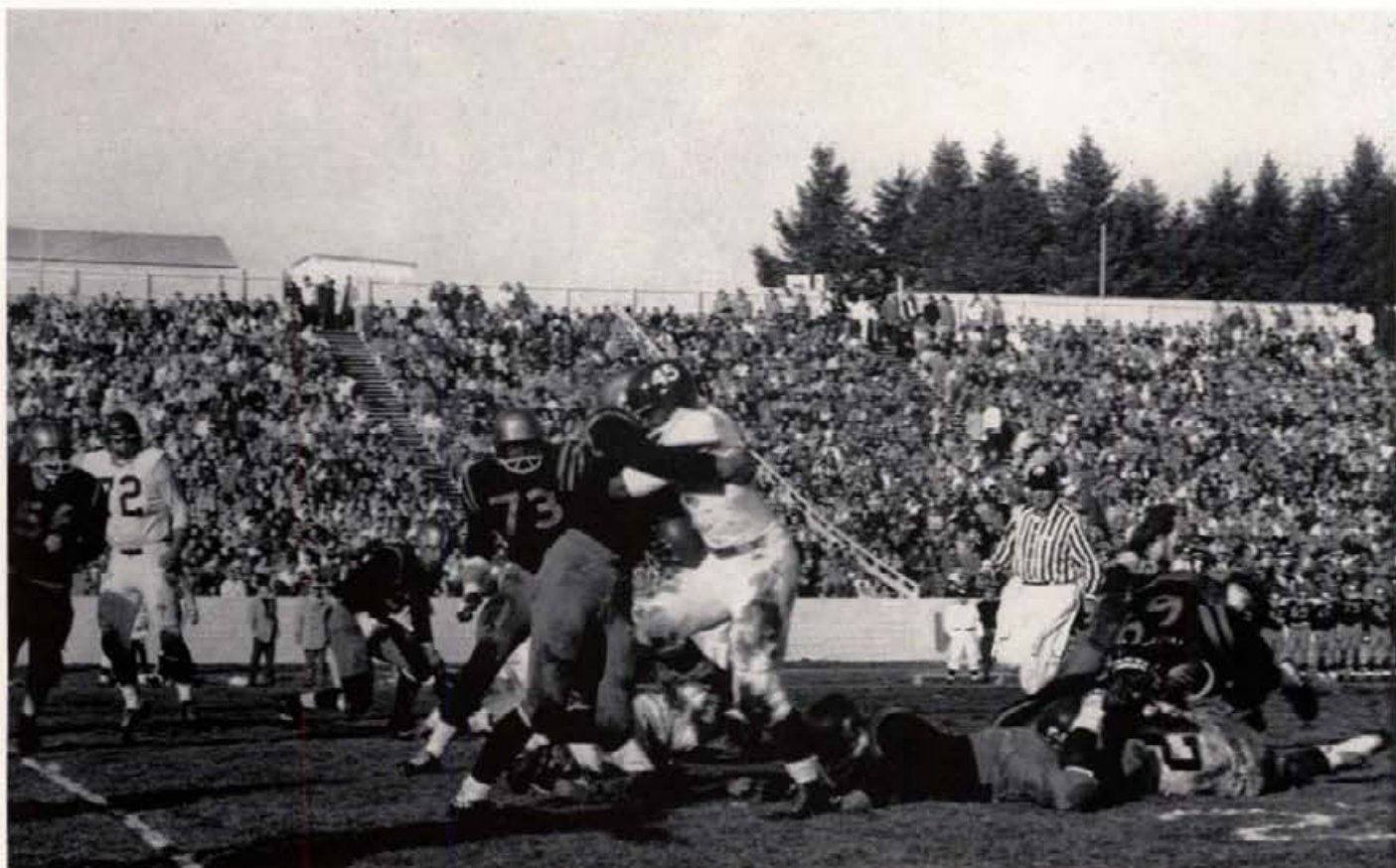

Vandal lineman puts the stop on a WSU halfback

# Idaho 3

# Arizona 32

With only one minute and fifteen seconds played in the game, the University of Arizona Wildcats scored their first touchdown and went on to score four more as the Cats swamped the Idaho Vandals. The Vandals were tired from traveling and Arizona took advantage of it. The Wildcat passing attack, guided by the throwing of quarterback Eddie Williams, ruined the Idaho defense and scored regularly. Idaho's lone three points came in the first quarter when Ron Ismael kicked a twenty-three-yard field goal. Idaho came close to scoring only once and that was in the third quarter when they penetrated to the Wildcat three-yard line but lost the ball on downs.



GENE BATES  
Junior, Halfback



JOHN NILSSON  
Sophomore, Guard



BOB TENNYSON  
Sophomore, Tackle  
TONY DENNIS  
Junior, Halfback



Vial drives 1 yard to score for Idaho

# Idaho 7

# WSU 18

Gambling and scrambling, the Vandal team came very close to beating the Cougars from Washington State. Although WSU won by two touchdowns, the victory was not secured until there was less than one minute to play. WSU jumped to an early lead but Idaho bounced back and with Sil Vial's one-yard plunge and Ron Ismael's perfect conversion, the Vandals were in the lead at halftime, 7-6. The lead stayed the same through the third quarter, then with one minute into the fourth quarter WSU scored on a pass play. Idaho tried hard to get back into the contest when they let hard-running fullback Mike Sheeran carry the ball four consecutive times for twenty-one yards to the Cougar five-yard line. The next two plays were a six-yard loss on a running play and an incomplete pass that gave WSU the ball on downs. After Idaho gambled on a fourth down and lost, the Cougars took over on the Idaho eleven and with seconds left scored on a pass play to gain an insurance score and the ball game.



**KEN KOCH**  
Sophomore, Center



**DAWN FANNIN**  
Sophomore, Halfback



**RICK DOBBINS**  
Junior, Quarterback



Steinbock tries to find open field

# Idaho 20 San Jose 22

The end came suddenly and all Idaho fans and ballplayers were stunned. The game had been a see-saw affair with the team from Idaho holding the lead a large amount of the time, but the scrambling San Jose Spartan team came on strong toward the end and midway through the fourth quarter tied the score at 20-20. With only eleven seconds to play, the ball was resting on the mid-field stripe; and the Spartans were in possession of the ball. The Spartan quarterback went back to pass and let fly with a long throw toward the Idaho end-zone. The ball was intercepted by ace defense man, Jim Davidson, on the one-yard line and he was tackled back into the end-zone for a two-point safety. This play was protested greatly by all concerned from Idaho but to no avail. The season was over.



DICK MONAHAN  
Junior, Guard  
LARRY STACHLER  
Junior, End



JOHN SIMKO  
Senior, Center



JUDD WORLEY  
Senior, Fullback

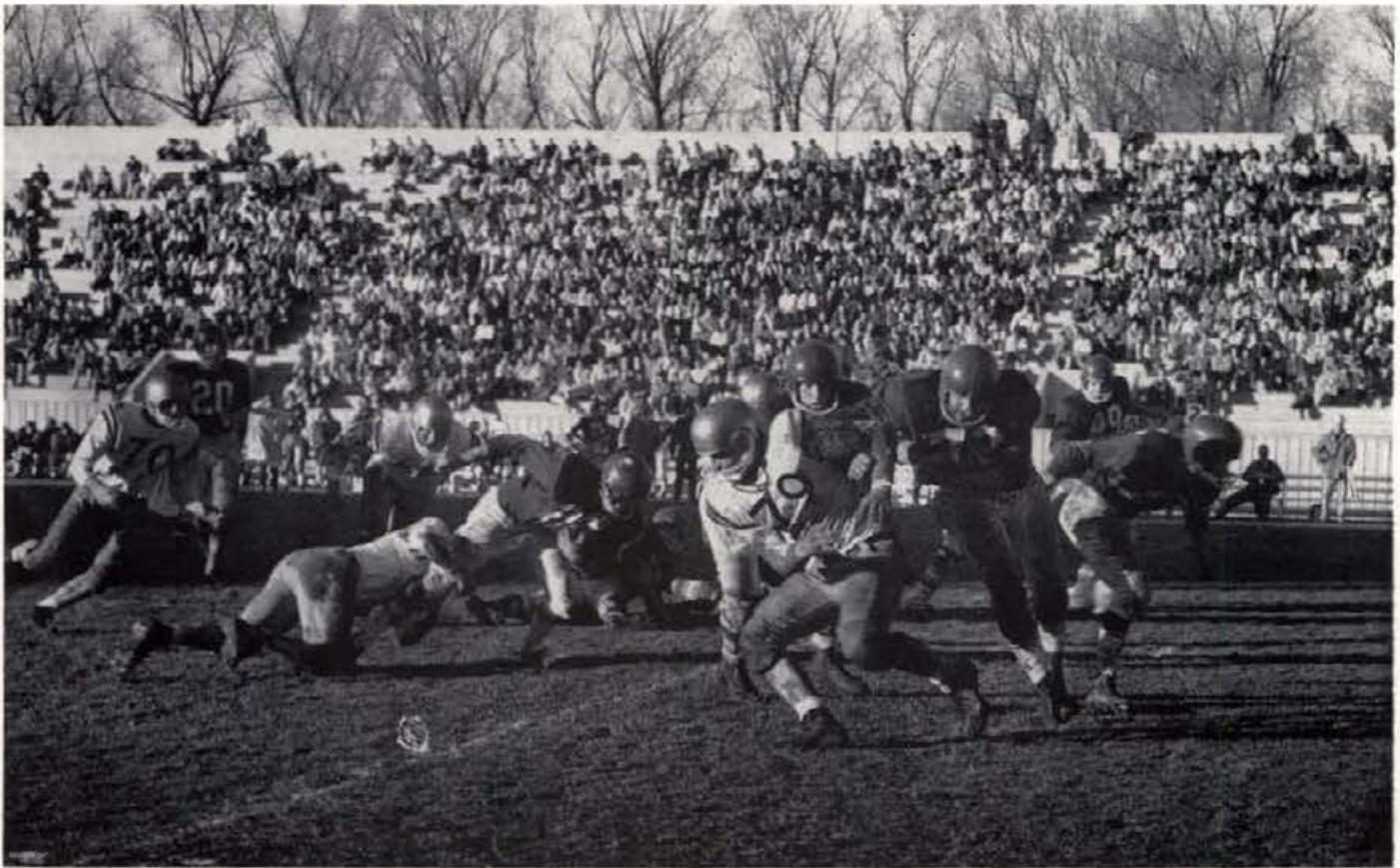

Vandal Babe tacklers converge on WSU Frosh ball carrier from every direction.

# Frosh

LOSE TO WENATCHEE IN TOUGH ONE 7-13

BEAT WASHINGTON FROSH;

FIRST TIME SINCE 1905—27-15

WIN OVER WSU COUBABES 7-6



Quarterback Gagnon skirts end for good yardage

Something different at Idaho this year was the Frosh football team which broke tradition by winning ball games and thrilling the Idaho fans. The team started off unnoticed by losing a close 13 to 7 battle to the Black Knights of Wenatchee Junior College, but within days the fireworks started as the team worked as a group to upset both the University of Washington frosh and Washington State frosh. The Babes terrorized the yearlings from Washington by capitalizing on vicious tackling which caused Washington to fumble and Idaho to score. The Vandal Babes held a 14 to 0 halftime lead and never allowed the Husky Frosh to threaten after that, the game ended, 27 to 15. In the game with the WSU Frosh, the Vandal Babes saw the going tougher and were not able to score and take the lead until there were less than four minutes left in the game. The Idaho team took the advantage most of the game but had a very hard time hitting paydirt. With aches and pains that lasted for days, the Idaho frosh won the game 7 to 6 and finished the season with a two win and one loss record.

# Vandal Babe Standouts

**TOM MORRIS** was the name that most Idaho fans remember best. They will recall his brilliant running which put fear into every opponent player. His explosive running and high spirit were very strong factors for Idaho's offense and winning record.

**DON BIAGI** was a bone-crushing fullback who could pick up the yardage when it was needed.

**GARY GAGNON** guided the team in the two winning games as quarterback and showed strong outside running, fair passing and a great ability to take control and guide the team.

**DON MATTHEWS** was a lineman who stole the ball out of a Washington players hands and sprinted 55 yards for a touchdown and blocked the extra point against WSU. He was a strong blocking and tackling workhorse on the line.

**HAROLD MAZZEI**, the stocky built end caught the game-tying touchdown against WSU.

**SHERRILL WELLS** booted the extra point to give Idaho the victory over the WSU Couababes.

Many other ballplayers with a winning spirit gave the Vandal Frosh the answer to a winning season.

Coaches were Jack Dosier, Gary Farnworth, Lee Shellman and Judd Worley. Each put in a very worth-while job which is another factor for the winning season.

Brutal blocking by Vandal Babe linemen





COACH JOE CIPRIANO

# Basketball

Coach Joe Cipriano, starting his first season as Idaho head basketball coach, and his fifteen cagers faced a grueling schedule in 1960-1961.

The schedule itself presented several hardships. The first was that it contained a tour of the Mid-West and games against such teams as Michigan, coached by last season's Idaho mentor, Dave Strack and other basketball powers as Toledo and Bradley, who placed high in the top ten of the nation.

The regional games also presented stiff competition. Idaho, besides playing in the Far West Classic in Portland, where the hoopsters won the first against strong Portland and lost two others by narrow margins to Oregon State and Arizona State, met Oregon, Oregon State and Washington State in regular season play and in each case split a four-game series.

Two outstanding players were lost to the team through graduation, co-captains Rollie Williams and Dale James, but the outlook for the 1961-1962 Vandal team is excellent with the return of tall Ken Maren and Reg Carolan, and with sharpshooters Rich Porter, Chuck White and Gary Floan.

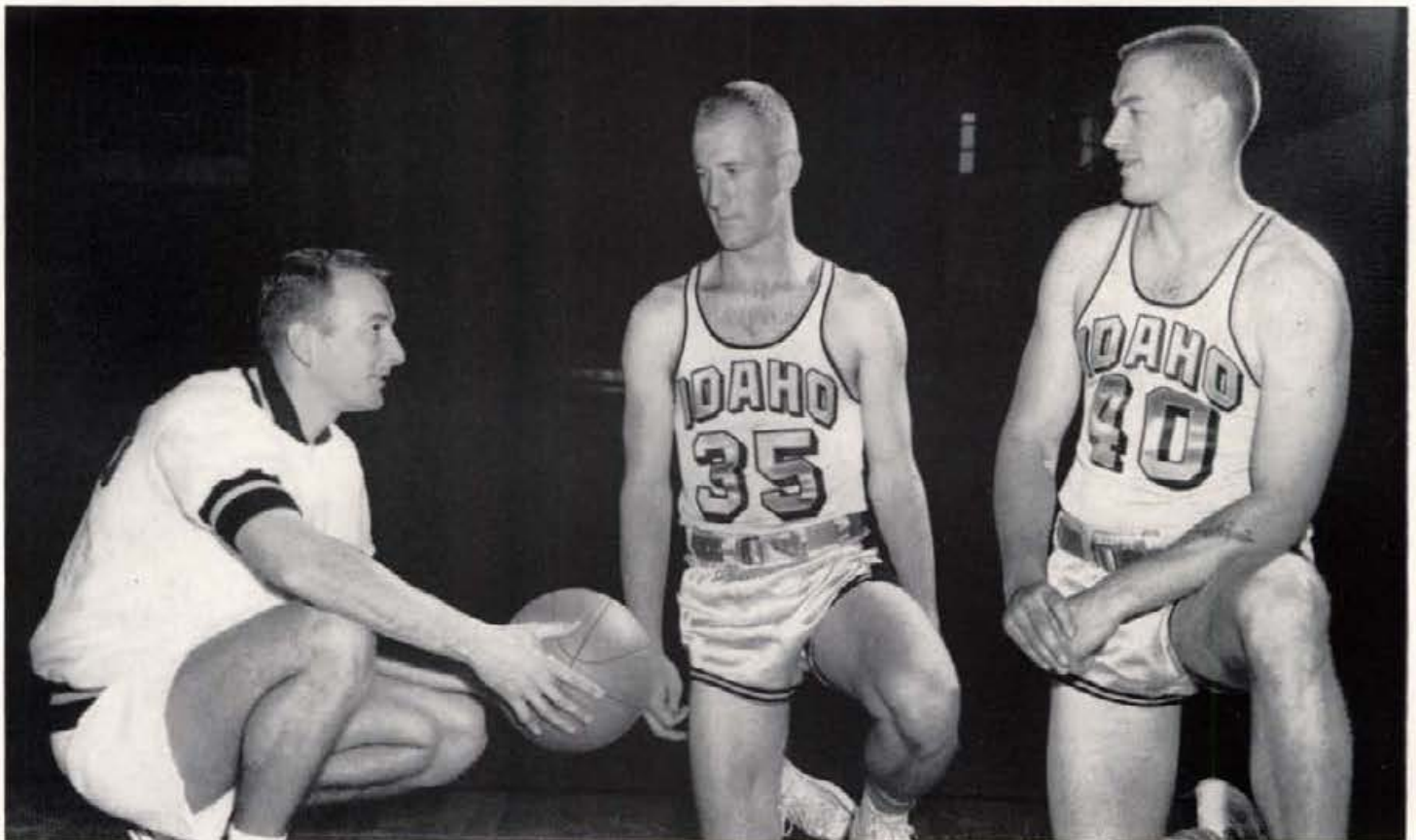

Co-captains Dale James and Rollie Williams talk things over with Coach Cipriano



Ken Maren is shown receiving the Ronnie White Most Valuable Player Award from Executive Dean H. Walter Steffens.



Tom Gwilliam accepts the Oz Thompson Sportsmanship Award.

# Basketball Awards

## THE RONNIE WHITE AWARD FOR THE MOST VALUABLE PLAYER:

This award was received by the Vandals' 6' 8" center, Ken Maren, who is a junior and hails from Milwaukee, Wisconsin. Placing third in scoring and first in rebounds, were quite helpful to him in winning this award.

## THE OZ THOMPSON SPORTSMANSHIP AWARD:

Tom Gwilliam, a junior forward from McCall, Idaho was voted by his teammates to accept this award. Gwilliam bolstered the Vandal bench strength and was "Johnnie-on-the-spot" when it came to going into the game when the chips were down and filling a "first stringer's shoes."

## THE JAY GANO MOST INSPIRATIONAL PLAYER AWARD:

"The spark plug of the Vandals," was a well-known title for senior guard, Dale James who was the recipient of this award. Fighting both an injured knee and size, he was able to overcome these two defects with courage, hustle and spirit. He will be remembered for years as one of the most inspirational Idaho basketball players.



Dale James accepts the Jay Gano award as the Most Inspirational Player





VARSITY BASKETBALL TEAM—Front Row, left to right—Coach Joe Cipriano, Clair Gray, Rollie Williams, Dale James, Gary Floan, Art Anderson, and Manager, George Christensen. Middle Row—Tom Gwilliam, Lyle Parks, Chuck White, Ron Pyke, and Reg Carolan. Rear Row—Rich Porter, Ken Maren, Jeff Wombolt, Chuck Lange, and John Evans.

Idaho .....	50	Portland .....	53	Idaho .....	59	Montana .....	64
Idaho .....	55	Montana .....	67	Idaho .....	52	Oregon St. ....	67
Idaho .....	56	Washington St. ....	55	Idaho .....	63	Oregon .....	67
Idaho .....	56	Washington St. ....	64	Idaho .....	85	Washington St. ....	67
Idaho .....	57	Michigan .....	68	Idaho .....	89	Seattle .....	70
Idaho .....	92	Kent State .....	100	Idaho .....	61	Oregon .....	57
Idaho .....	54	Toledo .....	60	Idaho .....	49	Oregon St. ....	55
Idaho .....	68	Bradley .....	97	Idaho .....	62	Oregon St. ....	57
Idaho .....	65	Portland .....	51	Idaho .....	54	Oregon St. ....	47
Idaho .....	53	Oregon St. ....	63	Idaho .....	63	Washington St. ....	77
Idaho .....	64	Arizona St. ....	70	Idaho .....	70	Washington .....	63
Idaho .....	66	Oregon .....	68	Idaho .....	106	Gonzaga .....	78
Idaho .....	64	Oregon .....	49	Idaho .....	65	Washington .....	70
						(Overtime)	



James drives for two, as Maren sets for possible rebound.

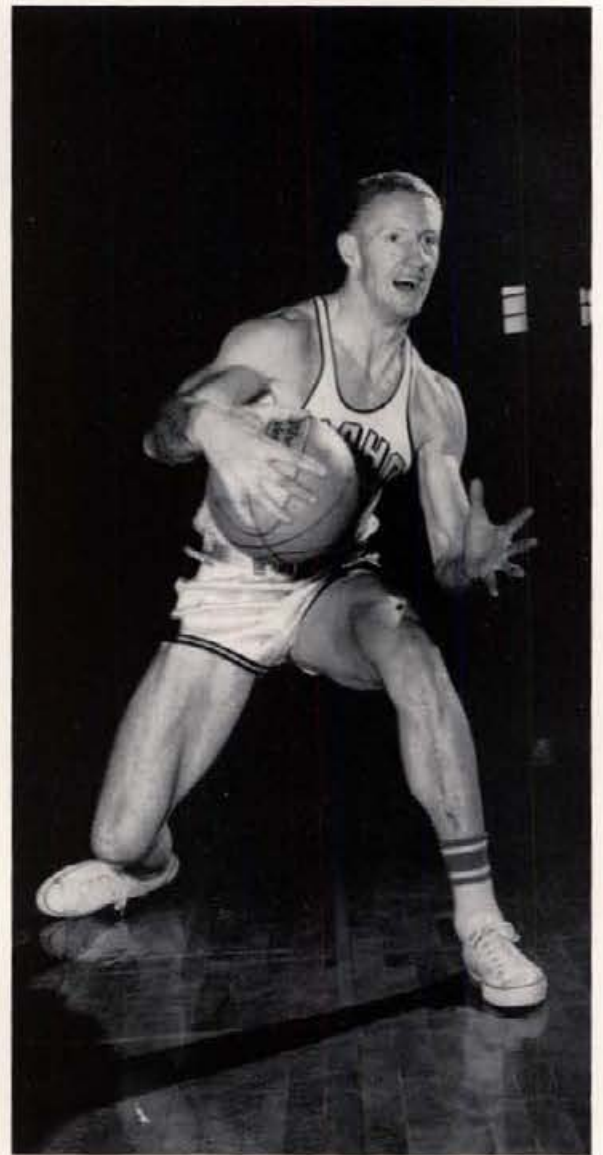

REG CAROLAN  
Junior, Forward, 6' 5"  
Tahoe Valley, Calif.

# Individual Records

NAME	G	FGA	FGM	Pct.	FTA	FTM	Pct.	RB	PF	Pts.	Avg.
Chuck White .....	26	299	120	.405	164	110	.688	157	81	350	13.4
Dale James .....	26	257	111	.435	118	98	.835	65	88	320	12.3
Ken Maren .....	26	242	96	.395	150	114	.760	247	81	306	11.7
Rich Porter .....	26	238	93	.380	61	42	.689	66	57	228	8.9
Gary Floan .....	26	196	68	.350	37	25	.676	38	35	159	6.1
Rollie Williams .....	22	198	61	.310	41	23	.561	120	54	145	6.5
Reg Carolan .....	26	96	30	.313	57	40	.702	125	90	100	3.8
Tom Gwilliam .....	24	39	11	.282	29	21	.724	28	19	41	1.7
Others .....	26	33	12	.364	20	10	.500	31	24	34	1.4
Team Rebounds .....								243			
Team Totals .....	26	1548	601	.385	679	473	.690	1108	426	1675	64.3
Opponents .....	26	1501	636	.405	755	514	.675	1106	489	1806	69.4



**ROLLIE WILLIAMS**  
Senior, Forward, 6' 4"  
Kellogg

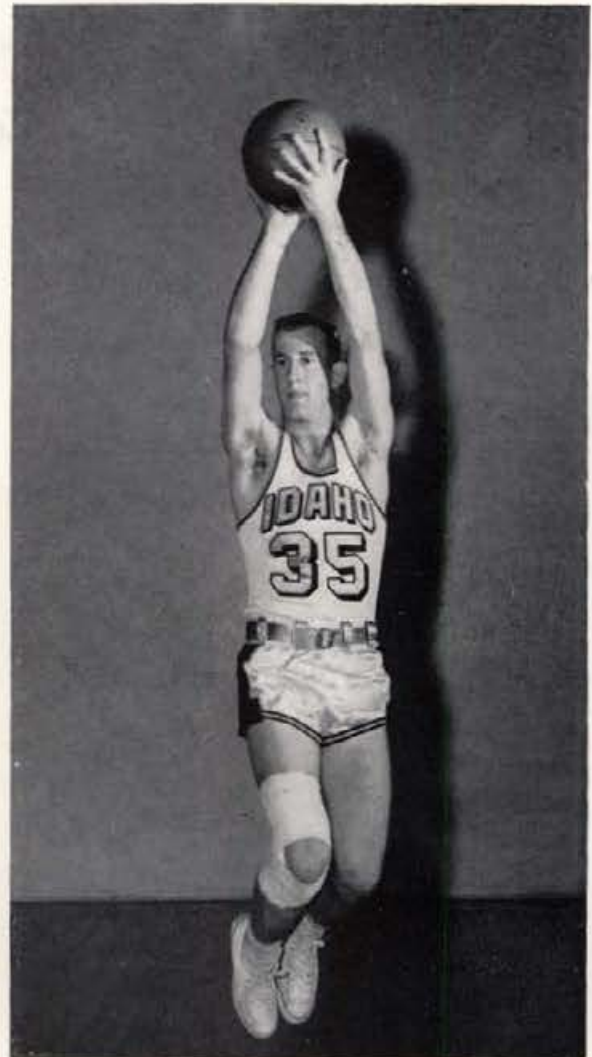

**DALE JAMES**  
Senior, Guard, 5' 11"  
Pendleton, Oregon

Idaho 56  
WSU 55

Idaho 85  
WSU 67

Having better luck than the year before, the Vandals were able to salvage wins in two out of the four games with their opponents from neighboring Cougarville. In the first outing Gary Floan came off the bench to fire in two howitzer-type long shots to save the game and give Idaho a 56-55 win on the court. After losing 64 to 56 on the Cougar Court, the two teams made their next showing against each other at the Idaho gym and the Vandals had no trouble swamping WSU, 85 to 67. Guard Dale James and forward Chuck White spearheaded the Idaho attack, James's hitting screened jumpers from the outside in the first half; White taking over on fast break drives and lay-ins in the second half. Back at the Cougar Court, the WSU team took the victory in the final tilt between the two teams, 77 to 63.



KEN MAREN  
Junior, Center, 6' 8"  
Milwaukee, Wisconsin



Maren goes above defending WSU players to try for a two pointer



Although well covered, Gwilliam does score

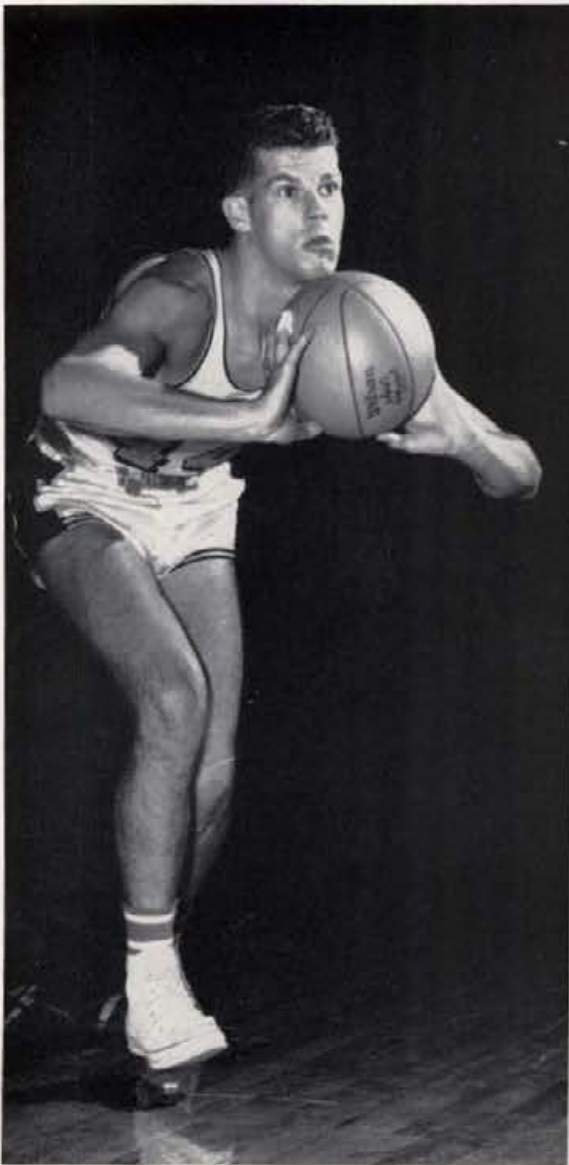

JOHN FLEMING  
Senior, Forward, 6' 5"  
Wellesley, Mass.



RICH PORTER  
Sophomore, Guard, 6' 3"  
Kellogg

After dropping the first tilt to the University of Oregon team, the Vandals came back the next night to pick up momentum slowly and pull away to 64 to 49 victory. Leading the Vandals to this victory was Guard Dale James who did not start the game but came in as a substitute and led the team with sterling floor play and twenty-five points. Toward the end of the season the Vandals traveled to Oregon country and were able to slow a winning Oregon team down by splitting with them. After losing the first game, the Idaho team came back to take an early 15-2 lead. With consistently good free throw shooting they were able to pull out a 61-57 victory.

Idaho 49  
Oregon 55

Idaho 62  
Oregon 57



Floan dares a jump shot from the outside



Sophomore, forward Chuck White goes high in the air in an attempt to score

Idaho 62  
Oregon State 57

Idaho 54  
Oregon State 47

The Vandals had a favorable series with a very strong OSC Beaver team by splitting with them, but this even series was marred by losing to the Beavers in the Far West Classic. The games that Idaho won were at home and in the first outing the Vandals fast-break, operating to perfection but in spurts, grabbed an early lead, faltered and then came back with rush during the late stages and won with a 62-57 score. In the second win, Idaho froze the ball for 30 seconds and this plus the master work of guard Dale James, the Vandals were able to win 54 to 47.



GARY FLOAN  
Junior, Guard, 5' 11"  
Orofino



Dale James and Chuck White argue over possession of the ball with a Chieftain.

Idaho 89  
Seattle 70

Idaho 106  
Gonzaga 78

Idaho, a clear underdog in its tilt with the taller Chieftains from Seattle, turned the tables to romp over them 89 to 70. The Vandals put together a superb defensive first half, with a fabulous field goal percentage of .54 in the second half, to chalk up an impressive victory.

Probably the most exciting and most highly anticipated home game in many years was against the Gonzaga Bulldogs. The Vandals outclassed Gonzaga to win 106 to 78 and tie a scoring record. While holding down the nation's leading scorer, Frank Burgess, to 12 points in the first half, he came on strong to score a total of 37 points. At the same time, however, co-captain, Dale James hit his career high in scoring 30 points, followed by Chuck White with 21 and Ken Maren with 20.



James lays in two toward his 30-point high



Two more for the Vandals



Carolan rebounds against Washington

Idaho 70  
U of Washington 63

Idaho 65  
U of Washington 70

After blowing a 19-point lead in the first half, the Vandals came on strong in the fourth quarter to defeat the University of Washington Huskies in Memorial Gym 70 to 63.

In the last game of the season against the Huskies, in Seattle, Idaho led all the way but lost 70 to 65 in overtime. Idaho led up to 9 points in the first half, despite poor shooting from the foul line. However, in the second half and especially in the overtime period the poor free throw shooting took its toll and finally cost the Vandals the game even though they outscored the Huskies in field goals 24 to 22.

CHUCK WHITE  
Sophomore, forward, 6' 4"  
Kirkland, Washington

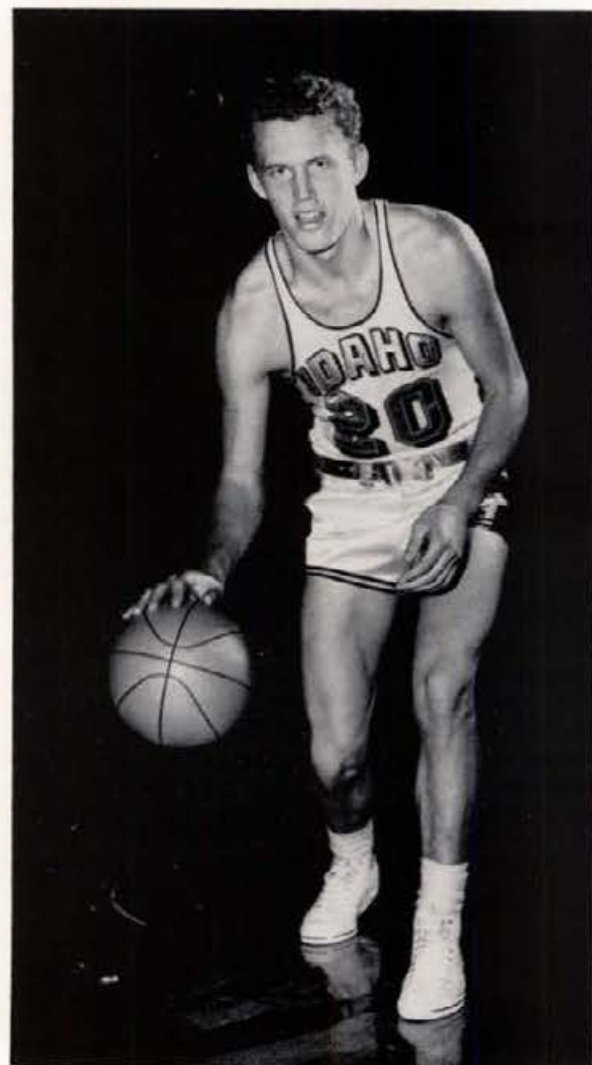



# Frosh Basketball

## VANDAL BABES HAVE 14-3 RECORD

Idaho.....	79	Yakima .....	67	Idaho.....	56	Lewis & Clark .....	42
Idaho.....	57	Boise J.C. ....	51	Idaho.....	82	Gonzaga .....	71
Idaho.....	58	Boise J.C. ....	64	Idaho.....	102	NIJC .....	63
Idaho.....	78	Washington St. ....	68	Idaho.....	68	Whitworth .....	66
Idaho.....	67	Columbia Basin .....	57	Idaho.....	67	Washington St. ....	58
Idaho.....	69	Whitworth .....	53	Idaho.....	55	Washington St. ....	65
Idaho.....	89	Lewis & Clark .....	60	Idaho.....	81	Gonzaga .....	76
Idaho.....	70	Columbia Basin .....	77	Idaho.....	75	Washington St. ....	71
Idaho.....	72	Washington St. ....	65				



THE VANDALBABES—Row One—Bill Mattis, Bill Goss, Tom Ballantyne, Dinnen Cleary, Terry Gustavel. Row Two—Coach, Wayne Anderson, M. E. Ross, Joe Pettit, Fred Crowell, Assistant Coach, Glenn Polter. Row Three—Wayne Meyer, John Penny, Tom Whitfield, Jim Scheel, Tom Carney, Manager.

As evidenced by the record, the University of Idaho had an outstanding freshman basketball team. Those showing strong play from the outside were sharpshooting Bill Mattis from Coeur d'Alene, little Tom Ballantyne from Twin Falls and Fred Crowell from Anacortes, Washington. On the inside at the post positions were John Penny from Spokane, jumping Tom Whitfield from Seattle and reserve strength in Wayne Meyer from Sutter, California. At the forward positions were Jim Scheel from Wendell, M. E. Ross from Auberry, California. Leading scorers were Ballantyne, Mattis, Whitfield and Scheel.

# Baseball



VARSIITY BASEBALL TEAM—Back Row, left to right—Coach, Wayne Anderson, Tony Burke, Herb Dehning, John Dreps, Dick Mooney, Denny Grant, Bill Johnson, Darrell Woofter, and John Beckwith, Manager. Middle Row—Chuck White, Craig Feenan, Gene Novotney, Pat Townsend, Ron Zwitter, Steve Hinckley, Cliff Trout. Front row—Ted Knivila, Glen Porter, Bob Vervaeke, Roy Schmidt, Mike Stowe and Terry Boesel.



Captains Bill Johnson and Dick Mooney did a masterful job in controlling the Keystone sack

Under the superb tutoring of head coach Wayne Anderson, the Vandal baseball team was able to complete one of the best seasons in the history of the school. The overall record of 17 wins and 14 losses was quite respectable and the six wins in Northern Division play tied any other winning record for Northern Division play in the school's history. Showing strong throughout the season were senior pitchers Steve Hinckley and Tony Burke and junior fastballer Pat Townsend. The two top sluggers on the team were first baseman Terry Boesel and sophomore outfielder Herb Dehning. With a team that had hustle and showed a spirit or wanting to win, the Vandal ball club of 1961 will long be remembered.

### IDAHO'S ALL NORTHERN DIVISION ALL STARS

1. TERRY BOESEL (unanimous) Batting Average 341
2. STEVE HINCKLEY (unanimous) Pitching record 3 wins, 5 losses  
—Hinckley was one of the most winning pitchers in Vandal history with 8 wins in 3 seasons.
3. HERB DEHNING Batting Average 357

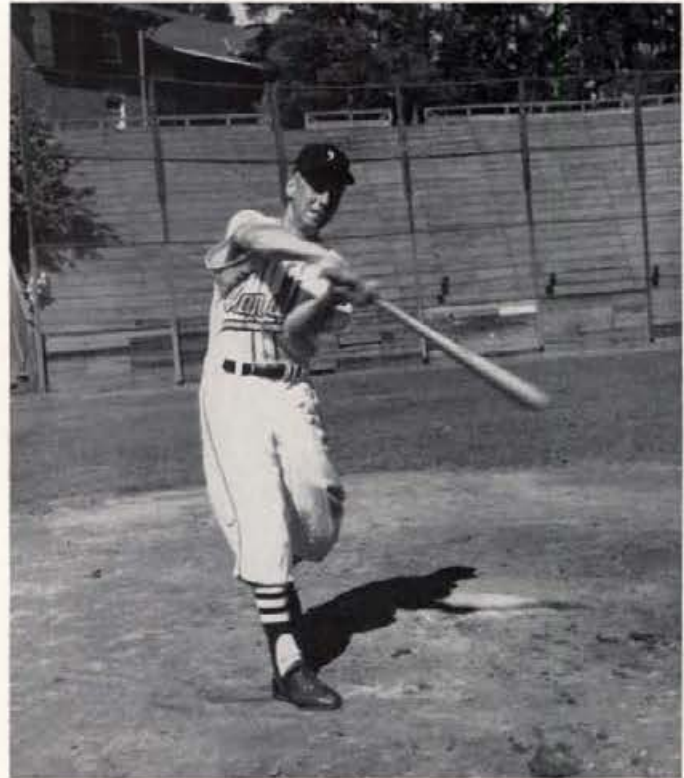

**HERB DEHNING**  
Centerfielder, Sophomore, from Lewiston  
Team's Leading Hitter at .357



Vandal runner Cliff Trout slides safely back into first base away from the attempted tag by the University of Oregon first baseman



Left—Ted Knivila, Catcher, Senior from Grangeville  
 Right—Roy Schmidt, Catcher, Senior,, from Green Creek

# Vandal Hitters

## TOP TEN HITTERS FOR NORTHERN DIVISION PLAY

Name	AB	H	R	RBI	Ave.
John Dreps .....	3	2	1	0	.667
Tony Burke .....	5	2	2	1	.400
Herb Dehning .....	28	10	3	6	.357
Terry Boesel .....	44	15	9	8	.341
Roy Schmidt .....	17	5	2	1	.294
Dick Mooney .....	56	16	9	2	.286
Pat Townsend .....	19	5	2	4	.283
Bill Johnson .....	57	13	5	6	.228
Chuck White .....	59	14	5	6	.237
Cliff Trout .....	56	12	7	4	.214

## PITCHING RECORDS FOR NORTHERN DIVISION PLAY

Name	G	IP	H	R	ERA	SO	BB	W	L
Pat Townsend .....	7	47	41	33	4.00	36	42	2	3
Steve Hinckley .....	8	61	51	38	3.52	43	37	3	5
Tony Burke .....	6	15	14	8	2.99	7	3	1	1
John Dreps .....	1	4	7	5	9.00	0	2	0	0
Craig Feenan .....	1	0	3	5	45.00	0	2	0	0



PITCHING STAFF—left to right—Craig Feenan, Sophomore, St. John, Washington; Darrell Wooffer, Senior, Las Vegas, Nevada; Steve Hinckley, Senior, Preston; Tony Burke, Senior, Fairfield, Washington; Denny Grant, Junior, Wenatchee, Washington; John Dreps, Sophomore, Lewiston; Pat Townsend, Junior, Payette.



Mike Stowe, 3rd Base, Sophomore, from Twin Falls



LEFT—Ron Zwitter, 1st Base, Senior, from Milwaukee, Wisconsin. RIGHT—Terry Boesel, 1st Base, Senior, from Winthrop, Washington.

### NORTHERN DIVISION STANDINGS

	W	L
Washington State .....	8	4
Oregon State .....	8	6
Oregon .....	6	5
Idaho .....	6	9
Washington .....	4	8

### NORTHERN DIVISION RECORD

Idaho .....	2	Washington .....	3
Idaho .....	7	Washington .....	6
Idaho .....	7	Oregon .....	8
Idaho .....	1	Oregon .....	1
Idaho .....	2	Oregon St. ....	6
Idaho .....	4	Washington .....	7
Idaho .....	2	Washington .....	0
Idaho .....	4	Washington St. ....	5
Idaho .....	5	Washington St. ....	3
Idaho .....	6	Oregon .....	19
Idaho .....	3	Oregon .....	2
Idaho .....	10	Oregon St. ....	9
Idaho .....	8	Oregon St. ....	6
Idaho .....	4	Washington St. ....	7
Idaho .....	0	Washington St. ....	5



OUTFIELDERS—Left—Bob Vervaeke, Junior, from Baker, Oregon; Cliff Trout, Senior, from Lewiston; Chuck White, Sophomore, from Kirkland, Washington.

# Varsity Track



CO-CAPTAIN Joe Davis, Junior, from Bellevue, Washington, discus and shotput events.



CO-CAPTAIN Ed Jacoby, Junior, from Moscow, sprinter and a member of the relay team.



Dick Douglas, Junior, from England, distance man and leader of the Cross Country Team.

Working under the watchful eye of head coach Bill Sorsby, the track showed improvement over previous years. With Coach Sorsby still in the process of building manpower, the team was characterized by outstanding individual performances but was unable to win many meets because of the lack of depth. Outstanding performers and point getters were Pete Luttropp, Curt Flisher, and Reg Carolan. Luttropp ran the 100-yard dash, the low and high hurdles, and was a member of Idaho's record setting mile relay team. Flisher was also a member of the relay team, and set an Idaho record in the 880, running it in 1:56. He also placed in the hurdles several times. Big Reg Carolan, the Vandal's decathlon hope, was the third high point man, picking up his points in the high hurdles and the shotput where he set several records. Four other stars, co-captains, Ed Jacoby and Joe Davis, Gary Michael, and Dick Douglas were not able to gain many points because of injuries which sidelined them from time to time.

## MEET RESULTS

WSU INVITATIONAL		FAR WEST RELAYS	
WSU .....	69	Oregon .....	75
Idaho .....	57	Oregon State .....	43 $\frac{2}{3}$
Whitworth .....	29	Washington .....	32
EWCE .....	7	WSU .....	23 $\frac{1}{3}$
		Idaho .....	15



TOP POINT GAINER—Pete Luttrupp, Sophomore, from Coeur d'Alene, sprint and hurdle events.

IDAHO vs. OREGON

Oregon .....	90
Idaho .....	37

IDAHO vs. WASHINGTON

Washington .....	93
Idaho .....	38

IDAHO vs. WSU

WSU .....	81½
Idaho .....	49½



Dick Borneman, Sophomore, from Oconomowoc, Wisconsin, hurdle and broadjump events.



LEFT—Curt Flisher, Junior, from Nampa, middle distance man and member of the relay team. RIGHT—John Pasley, Junior, from Caldwell, also a middle distance man and a member of the relay team.

TRIANGULAR MEET

Idaho .....	69 2/5
EWCE .....	50 2/5
Whitworth .....	43 1/5

IDAHO vs. OSC

Oregon State .....	107
Idaho .....	23

FAR WEST CHAMPIONSHIPS

Oregon .....	73
Oregon State .....	49
Washington .....	21
WSU .....	20½
Idaho .....	1½

# Frosh Track

Coach Bill Sorsby, in the process of building a stronger varsity team in future years, tutored a strong group of Frosh thinclads. The team showed strong in most events and for the second year in a row beat the WSU frosh by winning the relay that made the decision. The top frosh stars were Nick Carnefix, Louie Olaso, Stan Hughes, and Dick Rankinen, who ran the sprints and middle distances. Paul Henden, the frosh distance runner spectacular, regularly won in varsity competition, running unattached. Jim Bosquet broke several frosh records in the jumping events, with the high jump his specialty. Besides beating the WSU frosh, they also won a tri-team meet with EWCE and Whitworth and the Bill Martin Invitational at Walla Walla.



Going over the bar with ease is freshman Jim Bosquet from Spokane



Freshman pole vaulter, Mike Free, from La Mesa, California and Don Biagi, freshman weightman from Albany, California.

# Cross Country

The Idaho Harriers showed less depth than the unbeatable previous year and consequently had a just better than average season. The outstanding runner for the Harriers was the Junior Englishman, Dick Douglas. He placed first in all of the regular season meets, fourth in the University of Oregon Invitational and third at the West Coast Cross Country Championships. Other speedy Vandal harriers were sophomore, Gunter Amtmann and freshman, Louie Olaso. The team had only a mediocre regular season placing second to WSU in several meets but then came on strong at the end to place third in the seven-team Oregon Invitational and fourth in the West Coast Cross Country Championships.



# Swimming

Lack of depth overbalanced several excellent individual performances on the Idaho swimming team this year with a 4-8 record the resultant. Coached by Clark Mitchell, Idaho swimmers racked up easy wins over EWCE and CWCE in a series of dual meets. Dale Dennis turned in excellent performances all season, setting a record in the 220-yard free style in a dual meet with the University of Washington. Dennis, named outstanding swimmer, set a new 100-yard record also. Paul Breithaupt, a winner all season, set new back-stroke record in the 400-yard medley relay in a dual meet with WSU. Jerry Zaph, set a school record in the 1500 meter free style in the last meet of the season. Other consistent winners were Cliff Lawrence, Tucker Cole, and Bill Stancer, who set a record in the 100-yard free style during the season. Al Hansen, rated "most inspirational teammate," played a prominent part throughout the season in gaining points for the Vandals.



Paul Briethaupt, Bill Stancer, Dave Alfredson, Tucker Cole, Jerry Zaph, Dave Polage, Al Hansen, Dale Dennis

Coach Clark Mitchell with his top swimmers, Dale Dennis, Al Hansen, Chris Nyby.



Al Hansen gained points for the Vandals in top diving competition.

Thanks to student donations, the University was able to send a small four-man team to the Nationals in Vermont where the team placed seventh. In the four-way competition, Grosvold placed third and Friling sixth. Astrup placed seventh in the slalom and alpine combination and Friling placed eighth in jumping. Earlier in the season the slatmen captured the Kimberly meet. They took second in slalom honors at the Banff meet with Astrup first, Grosvold third and Bergvall fourth. At Reno they placed fourth in combined honors despite injuries. In the Mt. Hood meet top honors again were won. In the slalom event Astrup was first and Bergvall second. In the downhill Gerrish, Grosvold and Bergvall captured the top three places. It was a great year for the ski team under the direction of Coach Boris Kaufman.

# Ski Team



ROW ONE—Howard Gerrish, Truls Astrup, Bjorn Bergvall. ROW TWO—Ian Istad, Howard Grosvold, Arnstein Friling.





The bowling team had a successful year with Al Underwood taking the high series for the season . . . the group placed second in Inland Empire Collegiate Bowling Conference . . . Jerry Johnson and partner won the NCAA national doubles title in Detroit. Left to Right—Al Underwood, Ed Tomich, Vic Brewer, Dick Rene, Roy Hargraves, Jerry Johnson.

## Bowling Team

ROW ONE—Left to right—Steve Hinckley, Danny Grant, Rich Porter, Dale James, Ken Maren, Rollie Williams, John Hansen, Jim Neibauer, Jim Decko, Reg Carolan. ROW TWO—Terry Boesel, Bob Ames, Dave Putnam, Bill Hill, Darrel Vail, Cliff Trout, Bob Hansen, John Nelson, Lyle Parks, Gary Michael, Willis Smith, Bill Stancer. ROW THREE—Larry Stachler, Glenn Porter, Tony Burke, Galen Rogers, Phil Steinbock, Bill White, Dick Monahan, Gene Bates, Ron Kulm, Kent Valley, Ed Jacoby, Darrell Woolfer.

## I Club



# Golf Team

Vandal golfers scored another successful season as the Idaho linksters posted a 6-2-3 dual match mark and scored one first place showing and one runner-up spot in medal play competition. Idaho scored two wins over Whitman, Gonzaga and triumphed over Oregon State and Washington State. Vandal opponents garnered three ties in a row as the Palouse swingers were deadlocked by Big Five Champions Washington, Washington State, and Seattle University. Losses were dealt the Vandals by the powerful links crews of Oregon and Washington. Idaho captured first spot in the Banana Belt Invitational in the medal play tourney over Gonzaga, WSU and Whitman. Vandals finished in second place in the Far West Classic medal play tourney behind Oregon, topping Oregon State, WSU, and Seattle. Leading stickers for the Vandals were Don Modie, Ray Kowallis, Norm Johnson, and Ray Schmidt, seniors; and Gary Floan, golfer of the year, and Robb Smith, juniors.



**GARY FLOAN**  
Junior



**RAY KOWALLIS**  
Senior



**DON MODIE**  
Senior

**NORM JOHNSON**  
Senior



**ROBB SMITH**  
Junior



**RAY SCHMIDT**  
Senior



The Varsity tennis team improved on last year's record by 100 per cent by winning one match and losing seven. The Vandal netmen lost to WSU twice, Oregon, Oregon State, Whitworth, Gonzaga and Whitman once. Their lone victory came at the hands of Gonzaga, who were thoroughly trounced by the Vandals 5-2. The standout of the year was Howard Sealey, No. 1 player, who in his first year of varsity competition proved to be a very strong competitor and showed well against the No. 1 players from other schools. As for the future, tennis can go no where but up, and it should do this as only one player is lost through graduation. The team consisted of Howard Sealey, Bob Hansen, John Ferris, Jim Paulson, Larry Durbin.

# Tennis



Bob Hansen, Senior; John Ferris, Sophomore; Howard Sealey, Junior; Larry Durbin, Junior; Jim Paulson, Junior

Bob Hansen and Howard Sealey

No. 1 Doubles

John Ferris and Larry Durbin

No. 2 Doubles

# Intramurals



Dr. Leon Green, Head of Physical Education, and Clem Parberry, Director of the Intramural Program.

Under the guidance of Dr. Green, Head of Physical Education, and Clem Parberry, Director of Intramurals, the intramural program here at Idaho set a new record for participation. The 1960 to 1961 intramural year was full of excitement, sharp competition, and lots of fun. For the second straight year, the Delts copped the over-all intramural title. Delts scored wins in bowling, track, and "B" basketball. The ATO's won "A" basketball, softball, and golf. Lindley Hall nosed out victories in horseshoes and table tennis. Upham Hall took volleyball and Turkey Trot honors. SAE's won first in football and McConnell Hall won the tennis title. Larry Hattemer and Bill Scholes did an excellent job as student directors of the program.

# Football

The SAE's won their lone intramural trophy in football. The big game was played in late October against Gault Hall, the independent champ. The SAE's nosed out a 6-0 victory for the grid crown.

ROW ONE—Left to right—Chub Anderson, Dave Stephenson, Bill Stoff, George Volk, Arnie Yager, Carl Leth.  
ROW TWO—Terry Marshall, Don Murray, Bob Young, Dave Pierce, Stan Ayers, Spike Nasmyth, Roger Jones.



## Golf

The ATO's won the intramural golf championship by edging all other campus linksters. Wally Lowe, Kappa Sig, carded a 75 to take medalist honors but was not enough to take his house to victory.

Left to right—Ace Ballard, Ed Exum, Bob Drummond, Kayo Craven, Ralph Nelson.



## Turkey Trot

The largest turnout ever for a Turkey Trot saw Rocky Taylor, Upham Hall, win by quite a large margin. Out of approximately 300 entries, 278 completed the race. Upham Hall won the team trophy with a record low number of points.

Left to right—Jim Okeson, Bob Brown, Howard Grosvold, Rock Taylor, Bill Goss.

## Swimming

The Phi Delt swimming team, led by Van Baser, had a comparatively easy time in winning the swim crown. The Phi Delt's looked especially good in winning the diving and relay competition.

ROW ONE—Left to right—Greg Malcolm, Phil Russell, Van Baser, Rich Perry. ROW TWO—James Small, Mike Free.





## Volleyball

Upham Hall won its second straight volleyball championship by defeating the Delts two games to one. The win climaxed a season of eight victories and no defeats for the high-flying crew from Upham Hall.

ROW ONE—Left to right—Gilbert Fong, Ken Waide, Gary Hardin. ROW TWO—Rick Kunz, Albert Michals, Wayne Thiesen, Rich Fong.

## "A" Basketball

The ATO's squeezed the Betas in the closing seconds of a sudden death playoff to win the Greek championship. A few nights later, their luck was still holding as they knocked over the Independent champions, Willis Sweet, by a 39-32 count to gain the campus championship.

ROW ONE—Left to right—John Fox, Sil Vial, Bart Harwood, Bob Schow. ROW TWO—Jeff Wombolt, Bob McGinty, Gordon Amos, Dean Lundblad, Tom Cousineau.



## Table Tennis

Lindley Hall gained the first of its two trophies won this year by copping the Table Tennis title. Frank Hoch went all the way for Lindley against some stiff competition to finally emerge as champion.

Left to right—Frank Hoch, Gene Henry





# Bowling

Once again the Delts came out on top as they nosed out a determined TMA team to take the campus bowling championship. They beat the TMA team two games to none to gain the honor.

Left to right—Norm Gissel, Bud McDougal, George Dickinson, Vaughn Estrick.



# "B" Basketball

The only team to stay undefeated in "B" basketball play was the crew from the Delt house. The single elimination tourney proved tougher than usual but the Delts stayed right in the hassel all the way to cop the crown.

ROW ONE—Left to right—Ray Willms, Ron Kulm, Vaughn Estrick. ROW TWO—Bill Block, Bob Henderson, Bob Wise.

# Horseshoes

Lindley Hall won its second crown in the horseshoes. Keith Fenton emerged as the top man in pitching horseshoes. Fenton pitched his way to victory over Leonard Clark of Chrisman.

Left to right—Al England, Keith Fenton, Dick Brumbaugh.





## Softball

Once again the ATO's came out on top as they won their third intramural championship. They clipped Gault Hall 5-3 to win the softball crown.

ROW ONE—Left to right—Bob Horton, Pete Mooney, Dale James, Bill Mattis.  
ROW TWO—Dean Lundblad, Hal Gustafson, Jeff Wombolt, Rich Porter, Rollie Williams, Gary Amos.

## Track

The Delts once again triumphed as they won the intramural track competition. Taking few firsts, but still managing to beat out a strong ATO team, they added another first to their already long list.

ROW ONE—Left to right—Phil Davies, Dick Davies, Jack Frostenson, Willard Swenson. ROW TWO—Norm Gissel, Ron Wise, Bob Wise, George Crowe. ROW THREE—Terry Winters, Dan Barrett, Terry Ward, Kent Angerbauer.



1960-1961  
Intramural  
Champions  
Delta Tau  
Delta

# WRA

WRA plays an active part in the lives of University of Idaho women—giving them opportunities to compete in all types of athletic contests. This year Lois Proctor Pence received the Senior Award, Ethel Steel won the Participation Trophy and Forney Hall won the Tournament Trophy.



And over the finish line she goes!



The Alpha Chis won the Folk Dance Festival. These girls look like they are enjoying themselves.

# WRA

Lois Proctor Pence, President of WRA, presents Ann Frahm, Forney Hall, the Tournament Trophy.



Girls, as well as fellows, can be proficient at volleyball.

A great display of trampoline technique



idences-residences-resid



residences•residences•res



idences-residences-resid

# residences

Sororities

Women's Halls

Fraternities

Men's Halls

residences-residences-res





Our friendships and memories begin as soon as we arrive

# Residences

Many of the most rewarding college experiences stem from the association with our fellow students which we receive in our various living groups on campus. Many life-long friendships and lasting memories are created in our homes away from home. Residence life is indeed an integral part of life at the University of Idaho.



Fun-filled activities help us from becoming very homesick



Many hours are spent studying in our very relaxing studyrooms



Our many efforts are well rewarded when our living group receives any recognition.



One can always find time for friendly discussion and conversation



VICKY FISHER  
President

# Alpha Chi Omega

Our last year at the "old" Alpha Chi house, under the leadership of President Vicky Fisher and our most wonderful Mrs. Soderberg, was indeed a terrific one . . . Queens Lynda Knox, ATO Esquire Girl; Judy Samuels, Lambda Chi Crescent Girl . . . Finalists for Homecoming Queen, Frosh Queen, Miss U. of I., Delta Sig Dream Girl, Sigma Chi Sweetheart, Miss Wool, Holly Queen . . . Outstanding Sophomore in Education, Cooki Goodwin, and Outstanding Freshman in L and S, Karen Miles . . . Mortar Board member Marlys welcomed Mary Jauregui . . . Spurs . . . Helldivers . . . Vandallettes, Vandaleers, Orchesis . . . Cooki Goodwin, treasurer of Spurs and Alpha Lambda Delta . . . Winner for second year in second Folk Dance Festival . . . Judy Russom, Pre-Med honorary . . . Judy Ghigleri and Mary Jauregui, Home Ec honorary . . . "I" Club member, Audrian Huff . . . Martha Jane, majorette . . . Edie, Secretary of SRA . . . Exciting year filled with surprises and fun, but . . . a new year shines bright with our dreams for a new house becoming a reality on Nez Perce Drive and the promises of a happy future there.



Marilee Allen  
Peggy Clark  
Barbara Hintze  
Lynda Knox

Merlene Allen  
Karen Coughlan  
Audrian Huff  
Linda Lyon

Martha Jane Buell  
Joy Edwards  
Marlys Hughes  
Jackie McConnell

Vickie Bullock  
Judy Ghigleri  
Mary Jauregui  
Janet MacDonald

Linda Campbell  
Cooki Goodwin  
Judi Johnson  
Karen Miles

Pat Carlson  
Paula Gosseck  
Carol Johnston  
Patsy Miller

Svea Carlson  
Jo Hendren  
Sharon Jones  
Gayleen Moos



Joan Murphey  
Susan Phinney  
Gay Powell  
Marjorie Raw



Sarah Raw  
Ann Marie Roose  
Judith Russom  
Judy Samuels



Kay Sanders  
Donna Sattgast  
Sue Shaw  
Camille Shelton



Diane Soper  
Kyla Thomas  
Kathy Thompson  
Annette Thornton



Edie Vorhees  
Pat West  
Judy Westwood  
Karen Wilson



Alpha Chi Omega



Pajama Parade

# Alpha Chi Omega



ELIZABETH MISNER  
President  
Kitty Danzlero Cathy Dodds

Carol Ackerman  
Carol Bauscher  
Claudia Eide

Judy Alldredge  
Beryl Bevan  
Vangie Gibbs

Judy Anderson  
Janice Carlson  
Sharon Houck

Kay Aslett  
JoAnn Cowden  
Sue Jellison

# Alpha Gamma Delta

A busy and fun filled year . . . Bobbie Raustadt, Spurs . . . Isabel Woods, Joan Miller, Vandaleers . . . Liz Misner, Mortar Board President, Senior Class Treasurer, one of top 15 Seniors . . . Joyce Littleton, Panhellenic President . . . Homecoming float with Farmhouse . . . Trophy for the greatest number of Dads for Dad's Day . . . Pledge Dance, "The Night Before Christmas," . . . Sharon Houck, Chairman of Sub Decoration Committee, A.W.S. Board of Reference . . . Isabel Woods, Panhellenic Publicity Chairman, Chairman of Dad's Day Registration, Assistant Chairman of the Blood Drive, Treasurer of Sigma Alpha Iota . . . Trophy for Christmas door decorations . . . Carol Ackerman, Province External Affairs Chairman for Newman Club . . . Joanne Johnson, Alpha Lambda Delta . . . Joan Miller, Phi Upsilon Omicron . . . Mary VeNard, Sigma Alpha Iota . . . Bonnie Scott, Co-MC for Blue Key Talent Show . . . Spring Formal, "A Midsummer Night's Dream" . . . Judy Kindstrom, Secretary of the Blood Drive . . . Linda Lewin, vocalist at WSU Military Ball . . . another wonderful and memory-filled year for the Alpha Gams.



This is housework?



Janice Mooars  
Pat Roberts

Kathi Mullen  
Sue Schiltz

Joanne Johnson  
Ramona Legg  
Sharon Naylor  
Norma Tipton

Karen Kesler  
Linda Lewin  
Shelley Parcher  
Marie Trail

Judy Kindstrom  
Joyce Littleton  
Judy Porter  
Linda Uglem

Peg Kramer  
Claudette Mendiola  
Bobbi Rausladt  
Sharon Waldram

Claudette Kuch  
Joan Miller  
Jo Roberts  
Jayne Wallace

# Alpha Gamma Delta



Alpha Gamma Delta

# Alpha Phi

Alpha Phi Annie opened her doors to welcome 24 pledges and started off another good year at 604 Elm Street . . . Homecoming was highlighted with the combined efforts of the SAE's in float building . . . "Queens and things" were Pat Matheny, SAE Violet Queen; Carol McCrea, Delta Sig Dream Girl; Dana Andrews, Miss U. of Idaho Wool . . . Finalists were Doris Hatfield, Gault Hall Snowball Queen; Pat Matheny, Freshman Queen and Navy Color Girl; Eleanor Unzicker, Holly Queen; Judy Fuller, Military Ball Queen; and Dana Andrews and Judith Tracy for Miss U. of Idaho . . . A-Phis were under the leadership of President Blanche Blecha, who was also the National Vice-President of Spurs, and Chairman of the Blood Drive . . . fall campaigns brought the election of Deanna Duffy as Sophomore Class Treasurer . . . Mrs. Wilson gave her willing guidance and hospitality, adding much to house functions . . . "Sophisticated Swing" and "The Bohemian Ball" were successful . . . Alpha Phi delegates went to National Convention in Miami and to the regional in Seattle . . . Judy Fuller and Pat Matheny, ROTC Sponsors; Dana Andrews, Air Force Sponsor . . . Brought home another Sig Alph Olympic victory . . . Campus Chest exchanges with SAE's, Phi Delt's, and Sigma Nus . . . Spring honors showed Carolyn Corlett and Gay Gregory as Secretary and Treasurer of Young Republicans. . . .



Doris Crane  
Colleen Custer  
Judy Denler



Deanna Duffy  
Judy Evans  
Mary Evans



Mary Lynne Evans  
Barbara Fowler  
Carol Fowler



Betty Jo Glasby  
Marlene Greene  
Gay Gregory



Marsha Grounds  
Sharon Gygli  
Shaunna Gygli



Elin Hallock  
Nancy Harman  
Doris Hatfield



JANICE CRANE  
President



Dana Andrews  
Donna Lee Bell



Barbara Bainbridge  
Blanche Blecha



Jeannie Anderson  
Cathy Bartlett  
Carolyn Corlett



Pledges playing again!



# Alpha Phi



Christine Hauff  
Julia Hogg  
Myrna Inghram  
Mary Irving  
Linda Jacobsen  
Darlene Johnston



Susie King  
Barbara Kroll  
Karen Lechner  
Carol McCrea  
Alison McKnight  
Lois Manweiler



Darlene Matheney  
Pat Matheney  
Kathy Miller  
Pat Nelson  
Diann Norby  
Noni Norman



Mary Parsell  
Fran Regadera  
Paula Reinmuth  
Katherine Seely  
Vicki Seibert  
Carol Sessions



Nona Kay Shern  
Suzanna Shern  
Virginia Slade  
Elaine Smith  
Nancy Snook  
Judy Stoddard



Nancy Vosika  
Eleanor Unzicker  
Winifred Unzicker  
Jeanne Walker  
Anita Wilcomb  
Lynda Williams

# Delta Delta Delta

Anemic Tri Delts won the Blood Drive trophy for largest house participation helping to bring to a close a busy year . . . teamed with Delta Sigs to build Homecoming Float . . . "Hobo Holiday" Pledge Dance honoring the seventeen new pledges . . . M.U.N., Ruth and Bonnie; Borah Foundation Committee, Ruth; Mortar Board tapped Claire . . . Old Spurs, Carolyn and Ruth welcomed newly tapped Spurs, Julie and Jody; Alpha Lambda Delta tapped Pat and Jody . . . Alpha Lambda Delta Scholarship, Marilyn V. . . pom-pom girl and Holly Queen finalist, Sharon . . . Initiation Dance "Wonderland by Night" . . . farewell for Mona . . . Entertained AWS Retreat . . . Panhellenic-ISC Dinner . . . Spur Kidnap breakfast and pledging for new Spurs . . . Pansy Breakfast . . . Sunrise Dance . . . Tri Delts active in: Phi Upsilon Omicron, Phi Beta Kappa, Phi Kappa Phi, Alpha Epsilon Delta, The Curtain Club, Orchesis, Vandalettes, Vandaleers, Helldivers, SAI, Phi Chi Theta . . . pinnings, engagements, firesides and serenades were all part of a successful year for Tri Delts . . . a successful year packed with fun and frolic guided by a wonderful new housemother, Mrs. Lawrence.



The line-up



Farewell to Mona



**BILLIE SOMMERS**  
President



Martha Banks  
Carol Lee Fobes

Nancy Brower  
Jan Foley

Connie Block Allen  
Joan Campbell  
Judy Freeman

Zoe Anderson  
Janet Childears  
Joanne Gartland

Suzi Austin  
Carolyn Clore  
Susan Giersbach

Lois Axtell  
Ruth DeKay  
Sue Greenleaf

Pat Bailey  
Pat Dragoo  
Judy Groves

Coy Ann Ball  
Joyce Eld  
Donna Kay Hamlet



Delta Delta Delta



Kay Harder  
Sandra Holman  
Margaret Johnson  
Marilyn Loeppky  
Carole Logar  
Rae McArthur



Bonnie McKay  
Sandy McNees  
Sandy Marker  
Sharon Miller  
Coleen Moon  
Joann Moore



Marian Moore  
Mona Nauen  
Ginger Norwood  
Virginia Olds  
Gay Russell  
Karen Sasser



Vickie Seeley  
Claire Slaughter  
Sally Stamm  
Paulette Stonebraker  
Julie Strickling  
Sharon Stroschein



Ginger Sweatte  
Barbara Timmons  
Ilene Todaro  
Arlene Turnbull  
Judy Van Stone  
Marilyn Voyles



Lynn White  
Sherry Wilkins  
Mary Louise Wood  
Karen Smith

# Delta Delta Delta



MARILYN MARTIN President	Sonia Allen	Susan Arnold	Margaret Asmussen	Bobbi Bartosh	Nancy Bossert
Mary Ann Dalton	Pat Brogan	Diana Burns	Carol Cammack	Karen Colner	Rosi Curteman
Pat Dunn	Dawn Fairley	Georgia Finch	Jan Gardner	Judy Graham	Tana Harris

# Delta Gamma

Delta Gamma's successful year began with the pledging of 16 wonderful pledges who have helped in making the DG's very active on campus . . . Sally, Regional IK Queen and also Homecoming Queen finalist . . .

Julie, "Miss Legs" in Frosh Week . . . Queen finalists were Bobbie, ATO Esquire Girl, Navy Color Girl, and Frosh Queen; Pearl, Gault Snowball Queen; Jeanne Marshall, Sweetheart of Sigma Chi, and second runner-up for Miss U of I; Sonia, Military Ball Queen; Jan, Lambda Chi Crescent Girl; and Anne Wood, finalist in Delta Sig Dream Girl . . . DG all-house act "Timothy Kelly" took first place in its division at Blue Key Talent Show . . . ROTC Sponsors, Delores, Bobbie, Sonia . . . DG's active in Vandaleers, Helldivers, Pre-Orch, Orchesis, and Vandalettes . . . Pat Dunn, Curtain Club; Bobbie, Sigma Alpha Iota; Julie, Alpha Lambda Delta; Marilyn, Phi Beta Kappa . . . Jeanne, pom-pom girl; Spurs, Tana, Jeanne, Julie, and Bobbie . . . Gay, co-editor of Gem; Kay, activities editor for the Gem; Jayne, Panhellenic vice-president; Roberta, Panhellenic secretary-treasurer; Sandy Bacon, AWS vice-president . . . firesides, serenades, pinnings, and engagements, and, of course, our wonderful Mrs. F., helped Delta Gamma end another wonderful year.



Nancy Hewitt	Vicki Holm	Judy Jewell	Sharon Johnson	Merrienne Kieffer	Lillian Kirschner	Katherine Koelsch
Kay Kuhn	Julie Larson	Delores Llewellyn	Carole McCullough	Pearl Marcon	Jeanne Marshall	Marge Marshall
Linda Murray	Sally Newland	JoAnn O'Donnell	Judy Olsen	Dee Ochs	Vickie Palmer	Judy Pederson



Roberta Peterson  
Kay Quane  
Judy Scanlon  
Sharon Seubert



Julie Severn  
Pat Simmons  
Judy Stahl  
Maureen Sweeney



Betsy Taylor  
Gay Tuson  
Mary Winegar  
Anne Wood  
Sandra Worsley  
Rita Zachary



# Delta Gamma

'Twas the night before Christmas . . .



Our own Mrs. F. and Laurie

Delta Gamma





<b>JUDY BRACKEN</b> President		Cherry Allgair	Sue Andre	Julie Austin	Suzanne Best	Cathy Brower
Judy Conklin	Sandy Crimp	Judy Brown	Dawn Brunzell	Carol Carson	Judy Chapin	Marian Collins
Marlene Finney	Karen Fisher	Vivian Dickamore	JoNell Diven	Ann Equals	Carol Evans	Carol Falk
		Sue Fisk	Jill Fouche	Mary Lee Frye	Margaret Garrison	Phyllis Harris

# Gamma Phi Beta

Busy, busy, busy were the Gamma Phis this past year . . . many serenades, firesides, and dances—"On the Beach" and "Pillow Talk" . . . won first place in the all-house cheering contest for Dad's Day . . . the girls received many honors: Celeste, Homecoming Queen and Maid of Honor at the May Fete; Marg Tatko, chosen outstanding senior; Mary Joyce, Miss U. of I.; Nancy, Sweetheart of Sigma Chi; Patsy, ROTC sponsor and finalist for Navy Color Girl; Sue, finalist for SAE Violet

Queen . . . scholastically the girls held their own with Judy Bracken and Lynette Squires in Phi Kappa Phi, as well as Maralee, Carol, and Nancy in Alpha Lambda Delta . . . girls proud of Sally Jo, Junior Class Treasurer and elected Exec Board member and tapped for Mortar Board . . . Carol, Panhellenic President . . . Conklin, AWS Secretary . . . Best, Sophomore Class Secretary . . . Vivian, Sub Board and Beta Sigma Rho . . . Conklin and Rowland, Intramural debate winners . . . old Spurs, Best, Heller, Libby, Mathies . . . new Spurs, Brown, Tauscher, Yount . . . Vandalettes, Carolyn, Marla, Mary Lee, Cherry . . . Little Sister of Minerva, Ann, Julie, Sally . . . Yes, this year with all the activities including the Gamma Phi Regional Conference, will be one long to be remembered.



Diane Heller	Joanne Heller	Diana Hill	Patty Hill	Dolores Hormachea
Ann Jacobs	Judy Johnson	Celeste Jones	Janet Kayler	Ann Kellogg



Judy Kempton  
Sallie Latimore  
Judy Libby  
Mabel Lovel  
Janet McBratney



Pat McCullough  
Barbara McDonald  
Kathy McNichols  
Julie Madden  
Georgia Marshall



Jill Matthies  
Michaela Moomaugh  
Donna Morgan  
Sally Jo Nelson  
Judy Nonini



Norma Pomponio  
Mary Rambo  
Claudia Rockwell  
Carmina Rossi  
Maralee Rowland



Marilyn Sather  
Karla Sievert  
Lynnette Squires  
Margaret Talko  
Marla Tauscher



Marilyn Towne  
Joan Walker  
Pat Wellington  
Linda Williams  
Nancy Wohletz



Carolyn Wyllie  
Joan Yoder  
Nancy Yount

## Gamma Phi Beta



"Shape up, Pledges!!"



JANE JOHNSON  
President

# Kappa Alpha Theta

A hubbub of activity kept the Theta kite flying high above the castle on the corner with Jane Johnson as president . . . Thetas "Blocked Oregon Trail" with Fijis for third place in Homecoming parade . . . "Drivey" pledges honored at "Harold's Club" dance with casino backdrop . . . Sharon Lance wins scholarship honors with Mortar Board, Phi Beta Kappa, Theta Sigma Phi presidency, Phi Kappa Phi . . . Lynne Hilfiker, Jan Johnson, Sharlene Gage, Alpha Lambda Delta . . . Julie Gerard, SAI . . . Judy Bonnell, co-chairman for next Homecoming dance, finalist for Miss U. of I. . . Syd Collings, Gault Hall Snowball Queen finalist, Vandalette . . . Thetas populate Argonaut office with Sharon Lance, managing editor and next year's Jason; Ann Spiker, women's editor; Sue Nugent, circulation manager; Sherry McGuire, copy editor; Sharon Weaver, literary editor; and several staff workers . . . Dad's Day and Christmas decorations win high honors . . . Dana Baker, SAE Little Sister of Minerva . . . Shirley Mitchell, Homecoming Queen finalist, featured vocalist at campus functions . . . "Horah" presentation in Folk Dance Festival tied for second place . . . Bethel Solt, pom-pom girl . . . Jan Johnson in top five for Lambda Chi Crescent Girl . . . Sharon Weaver, SUB Board. . . .

Pat Albrethsen  
Karen Lee Beck  
Patty Beck  
Judy Bonnell



Kay Brown  
Karen Christensen  
Sydney Collings  
Carol Davison



Nicki Frazier  
Sharlene Gage  
Linda Gallin  
Elaine Grafious



Doris Greenstreet  
Sharon Griffiths  
Nancy Hancock  
Millie Hegsted



Lynn Hilfiker  
Lynda Himmelsbach  
Nancy Holcomb  
Dayle Jensen



Jan Johnson  
Karen Johnson  
Ann Knowlton  
Sharon Lance



Anne Lemon  
Kip McCormick  
Judy McGinnis  
Sherry McGuire



Shirley Mitchell  
Tinder Moeller  
Ellen Morgan  
Michele Morgan



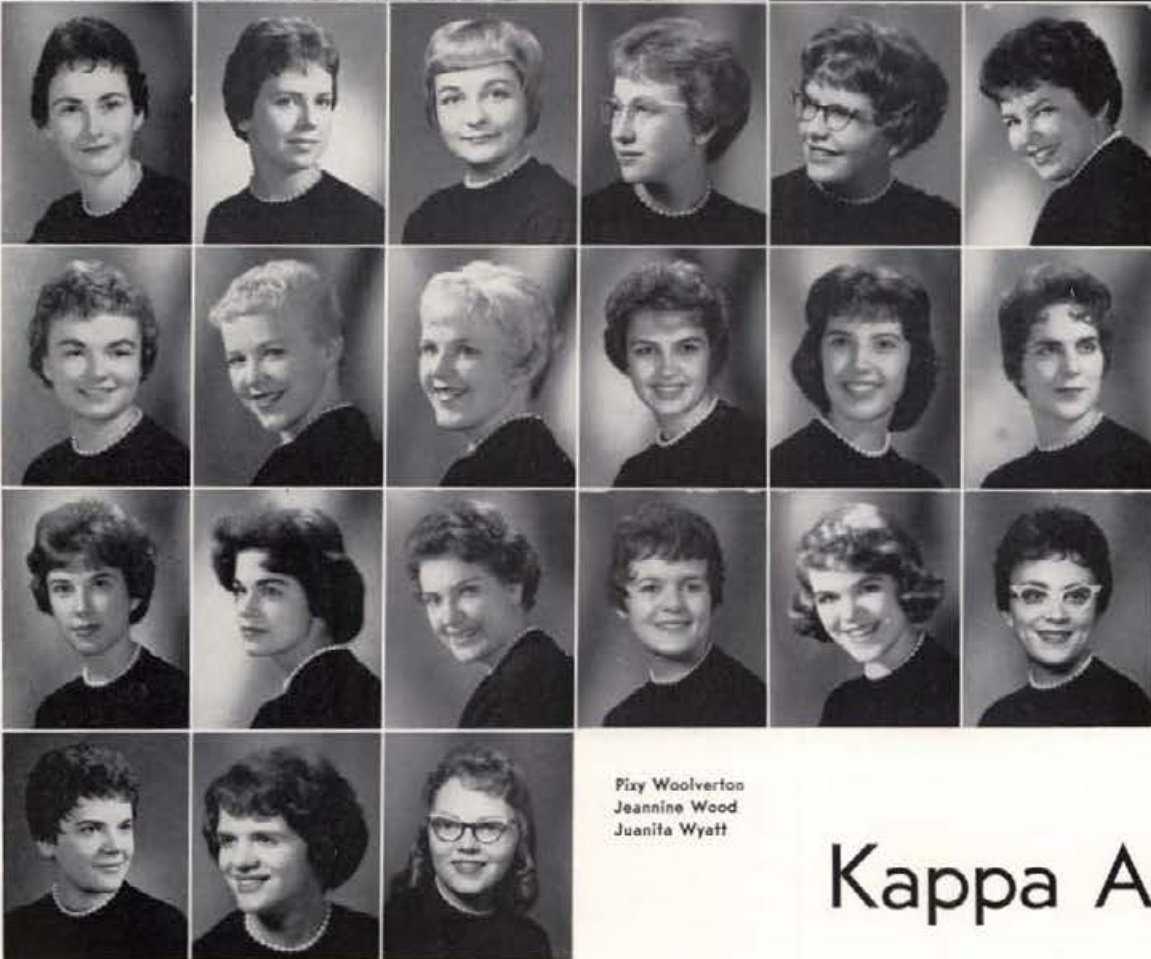

Nancy Nelson  
Sue Nugent  
Genevra Oster  
Kathleen Payne  
Carlene Ringe  
Nancy Rudolph

Donne Schedler  
Jayne Scoggin  
Judy Scoggin  
Jean Shelby  
Penny Smith  
Bethel Solt

Ann Spiker  
Pattie Taylor  
Judy Baty Thompson  
Lila Towles  
Sharon Weaver  
Diane Wilson

Pixy Woolverton  
Jeannine Wood  
Juanita Wyatt

# Kappa Alpha Theta

The line-up!



Announcing the pledge dance





ANN IRWIN President		Sue Alcorn	Joan Anderson	Wilma Anderson	Angie Arrien	Joan Arrien
Rosanna Chambers	Barbara Clark	Thayre Bailey	Nancy Beach	Jan Browning	Pat Cannon	Mary Casey
		Virginia Cope	Diane Cross	Joan Davenport	Rowena Eikum	Linda Engle

## Kappa Kappa Gamma

It started with Mrs. "O.," the best pledge of the year! . . . Homecoming float winners with the Phi Taus . . . three class officers, Karen Stedtfeld, Susan Rutledge, and Barbara Clark . . . "Fantasia"—an evening to remember . . . Military Ball Queen, Camille Johnson, and Navy Ball Queen Carol Rigsby, plus many finalists . . . annual Christmas and Valentine firesides . . . Shakey's . . . myriads of tappings, exchanges . . . Sponsors for Army, Lorraine Potter and Pat Swan; Air Force, Diane Fawson . . . Top Senior, Karen Stedtfeld . . . six Phi Betas . . . four Spurs . . . three Mortar Boards . . . four

Alpha Lams . . . president of Mortar Board, Susan Rutledge; A.W.S., LaDessa Rogers; "I" Club, Mary Jo Powers; Spurs, Rowena Eikum; Spanish Club, Joan Wallington; M.E.N.C., Carol Hodgson . . . Linda Lamb, associate editor of the Gem and editor of A.W.S. Handbook . . . Cheer Queen, Dorly Moore; pom-pom girl, Diane Fawson; alternate Willy Anderson . . . new pins and many engagements . . . top pledge grades, Jan Rieman and Julie Gibb . . . top G.P.A. again . . . outstanding frosh and sophomore awards in College of L. and S. to Jan Rieman and Dorly Moore . . .



Linda Ensign	Jayne Farnsworth	Diane Fawson	Judy Finney	Julie Gibb	Jane Goodell	Lynda Herndon
Heather Hill	Carol Hodgson	Kay Irwin	Camille Johnson	Linda Jones	Linda Lamb	Carol Lindemer
Sue Livingston	Judy McGarvey	Zola Lee McMurray	Jeanne Maxey	Nancy Mitchell	Idora Lee Moore	Eugenie Newton





Lorraine Potter  
June Powels  
Judy Powers  
Mary Jo Powers

Jan Rieman  
Carol Rigsby  
Kathy Rodell  
Ann Rogers

Patsy Rogers  
LaDessa Rogers  
Ann Rosendahl  
Marilyn Rowland  
Sally Smith  
Gretchen Sparks

Karen Stedtfeld  
Sally Strawn  
Judy Marineau Stubbs  
Pat Swan  
Jo Ann Tatum  
Nancy Trail

Kay Vosika  
Joan Wallington  
Lorna Woefel  
Arlene Wright  
Mary Youngstrom

# Kappa Kappa Gamma



Kappa Kappa Gamma



The Times We Remember

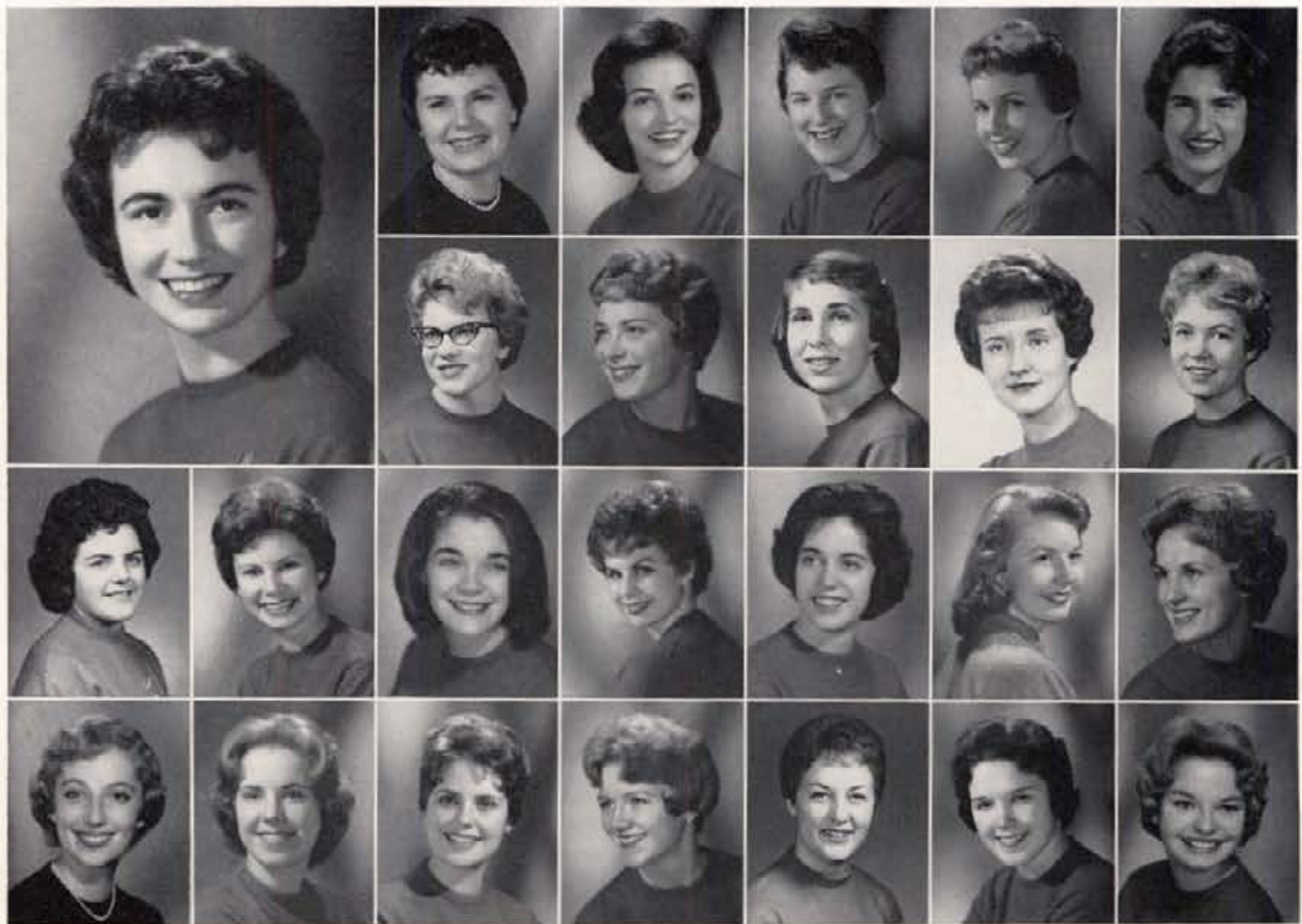

<b>CAROLYN KUDLAG</b> President		Jan Alden	Jean Anderson	Sue Arms	Linda Bacheller	Barbara Blair
Janet Conner	Ginger Cottier	Barbara Brooks	Beverly Bucklin	Marcia Buroker	Sandra Byrne	Sue Carnefix
Gloria Gowanlock	Susan Gregg	Nancy Davis	Beverly Dittman	Judy Ellsworth	JoAnn Fingerson	Sallie Galloway
		Lynne Hallvik	Barbara Harrison	Helen Ann Hartley	Teresa Hood	Nancy Hubbard

## Pi Beta Phi

Pi Phis found 1960-1961 a year filled with social and academic achievements . . . Dad's Day brought the addition of trophies for the best house decorations and for the barbershop quartet . . . Glenys, Sue Sievert, Linda Wilson, and Karen Koontz . . . "Dog Patch Daze" set the theme for the annual pledge dance in November . . . reciprocated by a Saint Patrick's Day fireside put on by the pledges and followed by the traditional Spring Formal honoring the new initiates, with an atmosphere of

"Rhapsody in Blue" . . . Barb Blair received recognition as the outstanding Sophomore in Business Administration . . . Bette Vickerman displayed her talents in the Blue Key Talent Show solo division to "Ain't We Got Fun!" . . . Anne Marie Smith, Phi Kappa Tau Pledge Class Sweetheart; Linda Bacheller, SAE Violet Queen finalist and Military Ball Queen finalist . . . Nadine Naslund, ATO Esquire Queen and Freshman Queen Finalist . . . Sue Sievert, Holly Queen Finalist. . . .



Ann Jewell	Glenys Johnston	Karen Kelly	Pat Kelly	Judy Kienlen
Karen Koontz	Meryle Kay Kurdy	Sally Lau	Karin Melquist	Helen Method

# Pi Beta Phi

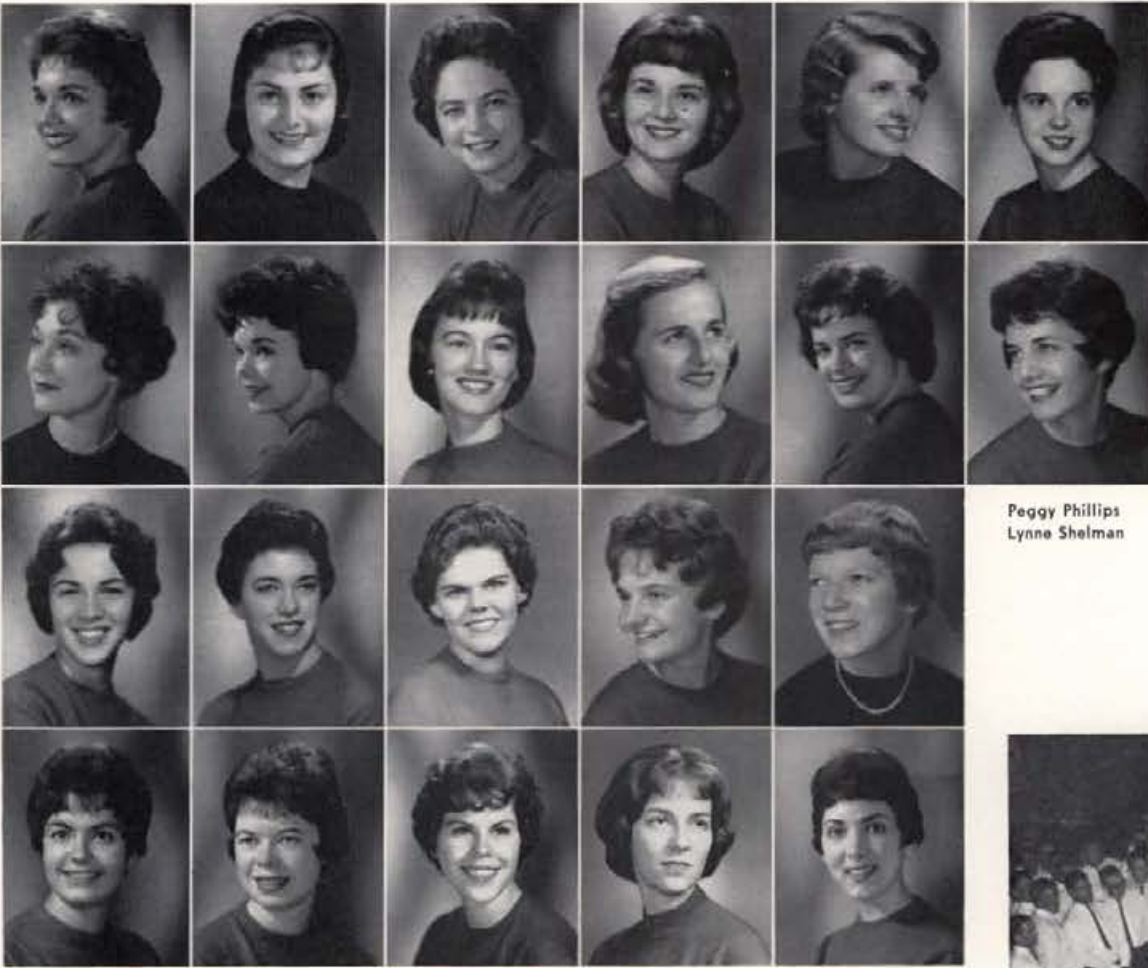

Peggy Phillips  
Lynne Shelman

Nadine Naslund  
Sharon Price  
Sue Sievert  
Jan Thompson

Sharon Nieland  
Laura Richards  
Ann Smith  
Carolyn Vest

Penny Farberr  
Karen Roemer  
Linda Smith  
Bette Vickerman

Charlene Peters  
Judy Rogers  
Judy Sperry  
Elaine Wacker

Karen Petersen  
Jane Ruckman  
Barbara Stivers  
Linda Wilson



A special serenade



Pi Beta Phi



All ready for Dad

# Ethel Steel House

Hard-working officers of Steel House were as follows: Mary Bills, President; Lois Proctor, Vice-President; Patty Weed, Secretary; and Pauline Hafer, Treasurer . . . second semester found Pauline Hafer, President; Mary Etta MacDonald, Vice-President; Manietta Braun, Secretary, Shirley Anderson, Treasurer, and Susie Simeon, Social Chairman . . . Fall got off on the right foot as we built our Homecoming float with Campus Club . . . Fall Dance was a Western Stomp featuring Western attire and music . . . Fun was had at the Friday night dinners representing different countries . . . Home Ec students redecorated the study room as a project that proved most useful . . . Bought a picnic from the off-campus fel-

lows and a pizza party from Campus Club for Campus Chest . . . Connie Largent, our Phi Delt Turtle Trainer was all smiles when Slow Gin won the race . . . received the WRA Participation Trophy . . . Linda Scoville, Frosh Queen and finalist for Sigma Chi Sweetheart . . . Linda Olson chosen new Spur . . . Pat Stevens initiated into Phi U . . . Billie Reed member of Women's "I" Club . . . University 4-H Club found Sue Wiley, Betty Thiessen, and Pat Stevens as President, Vice-President, and Secretary respectively . . . Spring featured a going-away tea for our housemother, Mrs. Spock . . . the final touch for the year was added with the Spring Formal, "It Might As Well Be Spring."

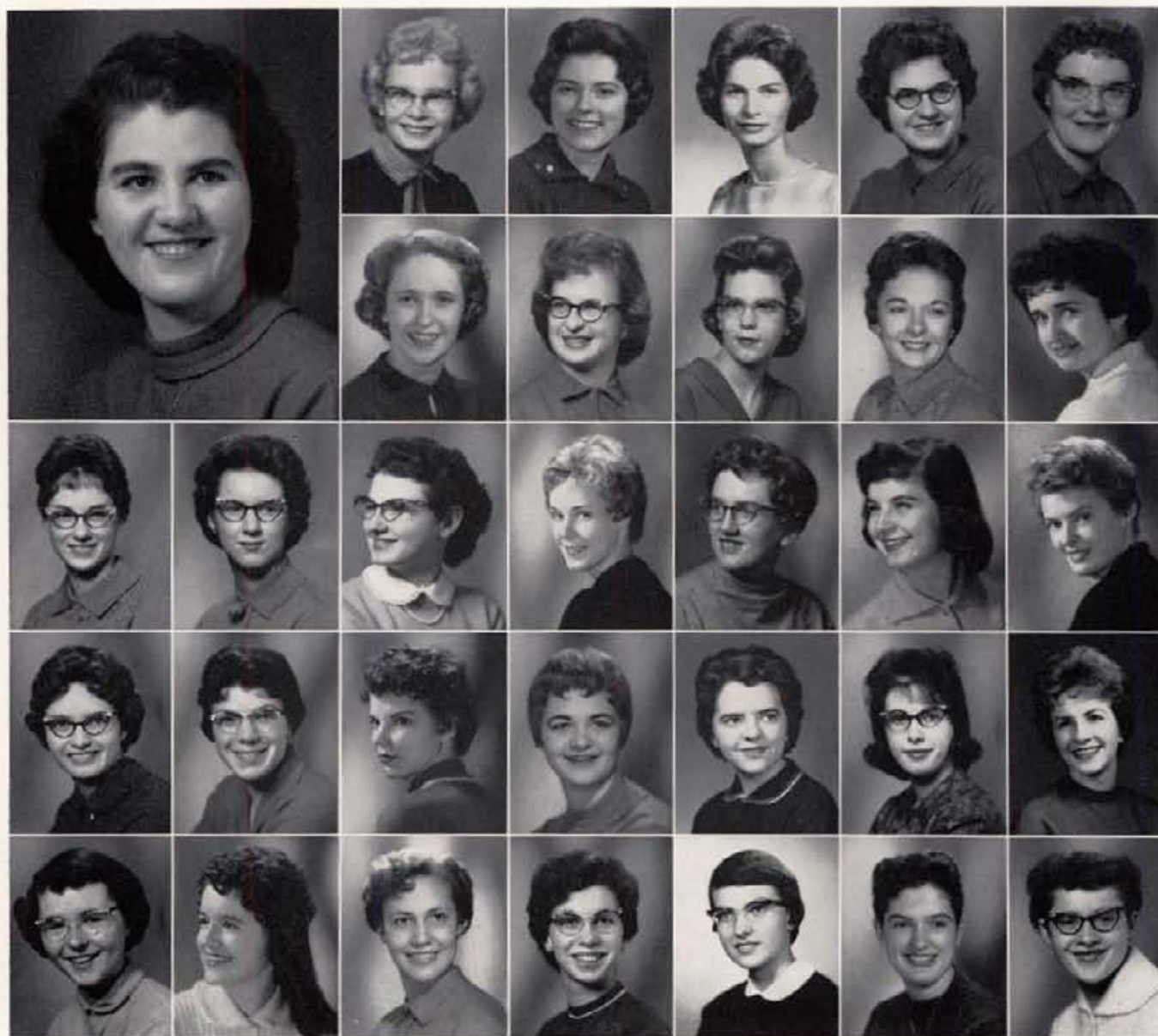

<b>MARY BILLS</b> President		Dwen Anderson	Shirley Anderson	Verla Barney	Carolyn Booher	Marietta Braun
Crystal Gould	Marlene Gould	Alicia Cook	Georgia Crabb	Martha Lee Dalke	Doris Foukal	Jeanette George
Pat Jordan	Idona Kellogg	Pauline Hafer	Ellen Hart	Joy Hensley	Doris Jameson	Elaine Johnson
Patty Nelson	Lois Newkirk	Lola Kopschlee	Mary Kornmann	Connie Largent	Mary Etta MacDonald	Pat McCarter
		Kay Oaks	Judy Olson	Linda Olson	Dixie Osier	Maurine Palmer



Colene Peirso  
Karen Reid  
Donna Striegel  
Donna Wilcox

Karen Peterson  
Noralee Schwin  
Alyce Taylor  
Susan Wiley

Lois Proctor  
Linda Scoville  
Betty Thiessen  
Shirley Woodard

Marilyn Ravenscroft  
Susanna Simeon  
Carol Thornock  
Sharon Freeman

Billie Reed  
Janet Spronger  
Phoebe Vosen

Mary Reed  
Mildred Staples  
Sandra Wallen

Glendel Reid  
Patricia Stevens  
Patty Weed

# Ethel Steel House



Spring Formal  
Decorations.



Friday Night Fun  
Dinner.



Ethel Steel House

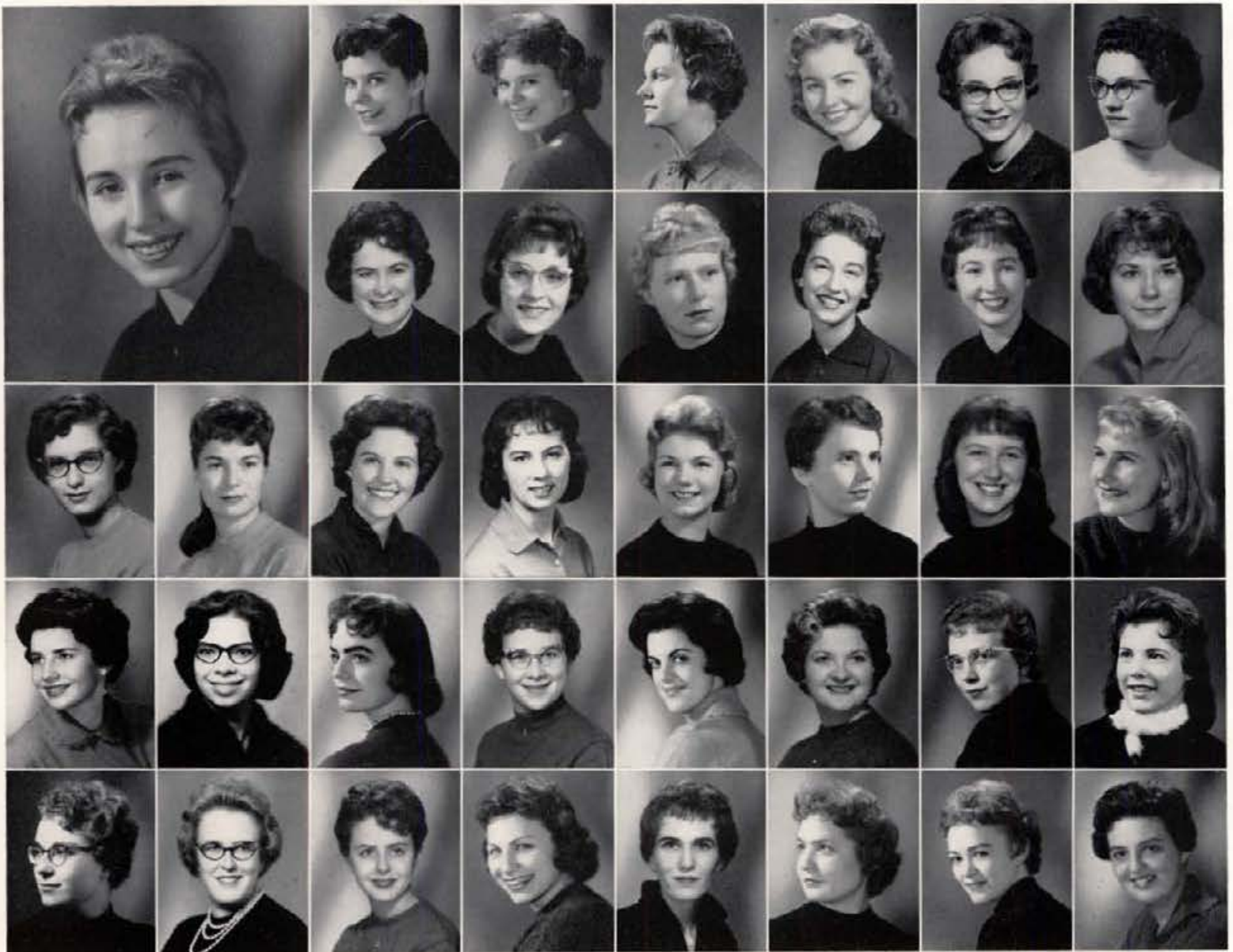

ORINDA HAMON  
President

Rosalind Bruce  
Darlene Edminston  
Judy Gould

Helen Bourbon  
Jerri Elsberry  
Jerrene Gross

Lana Alton  
Wanda Beal  
Sally Buroker  
Elaine Ferrell  
Marquita Haberly

Elaine Anderson  
Nancy Benson  
Leah Byrne  
Ann Frahm  
Christine Hajost

Janyce Anderson  
Diane Billings  
Karen Camm  
Frances Furston  
Judith Hall

Trenna Atchley  
Marilyn Breinick  
Jackie Curtis  
Charlene Gailley  
Dolores Manton

Ann Marie Baum  
Brenda Brown  
Shirley Dick  
Judy Gale  
Alice Harmony

Bonnie Baum  
Linda Brown  
Helen Dundas  
Nancy Ghormley  
Sandy Hatzfeld

## Forney Hall



Forney Hall

The first year of the "Swinging Sixties" was highlighted by fun and many honors won by Forney. Hall awards and activities . . . WRA trophy, RHC trophy, and dance group wins third in Folk Dance Festival . . . Activities . . . "Enchanted Garden" and "Blue Christmas" dances, firesides, exchanges . . . Honors . . . Judy Pratt, Exec Board; Marcy Whitten, AWS treasurer; Bev Paul, Phi Beta Kappa and American Association of University Women Award; Ann Yoshida, Orchesis; C. Wood, Orchesis; Brenda Brown, Pi Gamma Mu; A. Lotze, RHC treasurer; Ramona Marotz, 1961 Pillsbury Award; M. Koehne and J. Thayer, Sigma Alpha Iota; A. Yoshida, Joyce Weaver Schutte Sportsmanship Award; L. Boyd, "I" Club; M. Wilson, Attic Club veep; E. Anderson, L. Alton, C. Simon, E. Nelson, J. Thayer, and J. Gale, Alpha Lambda Delta; Jo Merrill, finalists in "Miss Legs" contest during Frosh Week; A. Baum, State Home Ec Club president, V. Hossner, Pre-Orch; Alton and E. Anderson, Spurs; Bev Paul and Whitten, Mortar Board; Bev Paul, Outstanding Senior . . . All events combined to bring Forney into the sixties with a bang!!!

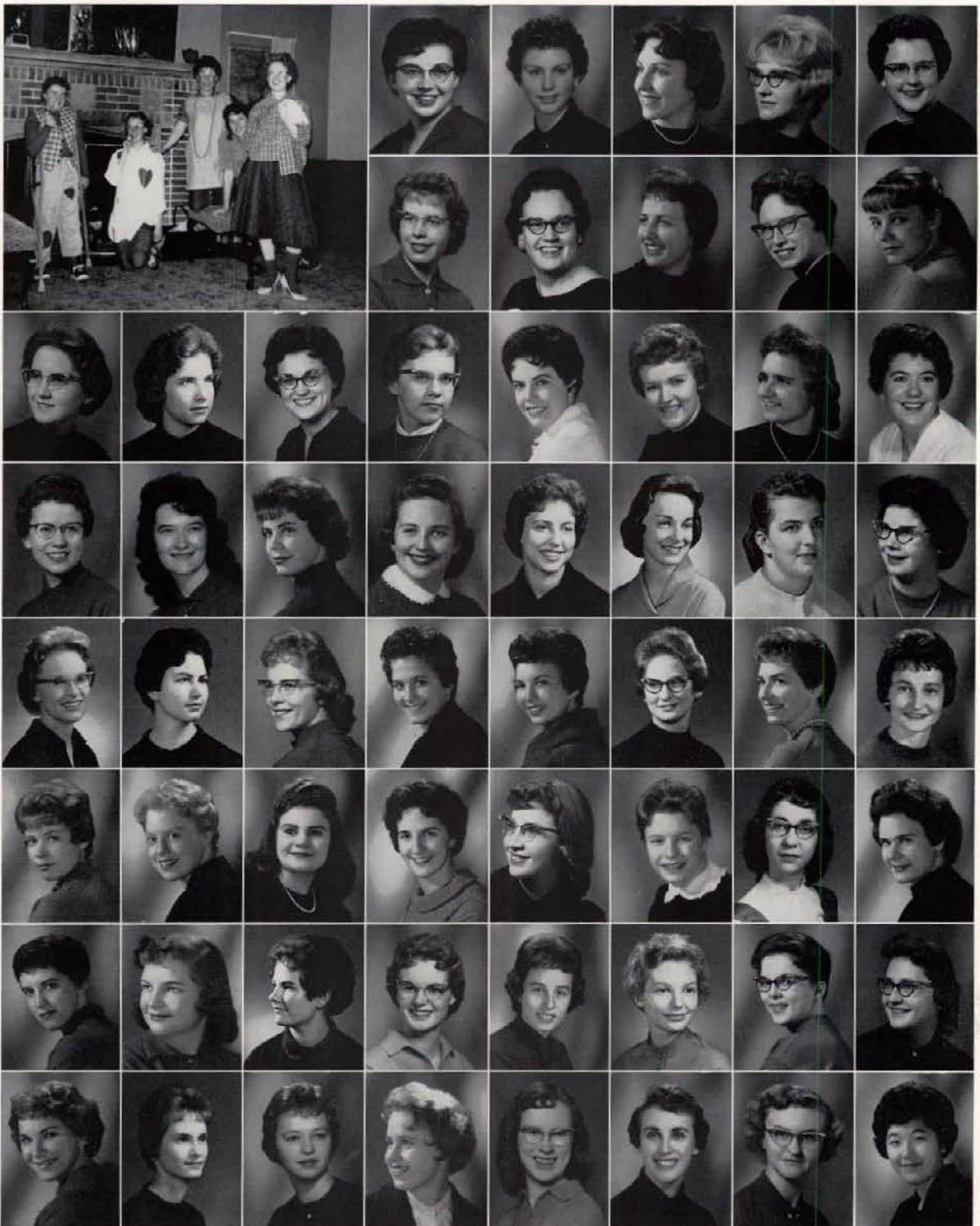

After a Friday night fun dinner!

Mary Koehne  
Charlotte Martell  
Beverly Paul  
Merilee Russell  
Gerry Swank  
Mary VaNard

Karla Landall  
Mary Mason  
Laura Petersen  
Peggy Sacht  
Mary Lou Taylor  
Judy Walser

Susie Lannen  
Patricia Merrill  
Evelyn Peterson  
Karen Schmuhl  
Jeanette Thayer  
Karen Whiteley

DeAnn Hein  
Elaine Johnson  
Yolanda Lewandowicz  
Charlotte Mohr  
Judy Pratt  
Dorothy Schuppenies  
Joyce Thompson  
Marcy Whitten

Sandra Hill  
Helen Johnson  
Verna Lee Lott  
Alfreda Monger  
Bonnie Reimann  
Lillian Severson  
Gail Toler  
Susie Wilson

Mary Beth Horton  
Judy Jones  
Anna Marie Lotze  
Alverna Mueller  
Sherry Remmers  
Carol Simon  
Sharon Trenary  
Cora Wood

Veda Hosner  
Kay Johnson  
Billie Jean Maas  
Edith Nelson  
Rose Renton  
Sharon Snyder  
Bethene Tranhaile  
Necia Wright

Marie Jaspers  
Reva Kay Jones  
Ramona Marotz  
Anita Noe  
Pat Ruak  
Carol Suchan  
Darlene Tucker  
Ann Yoshida

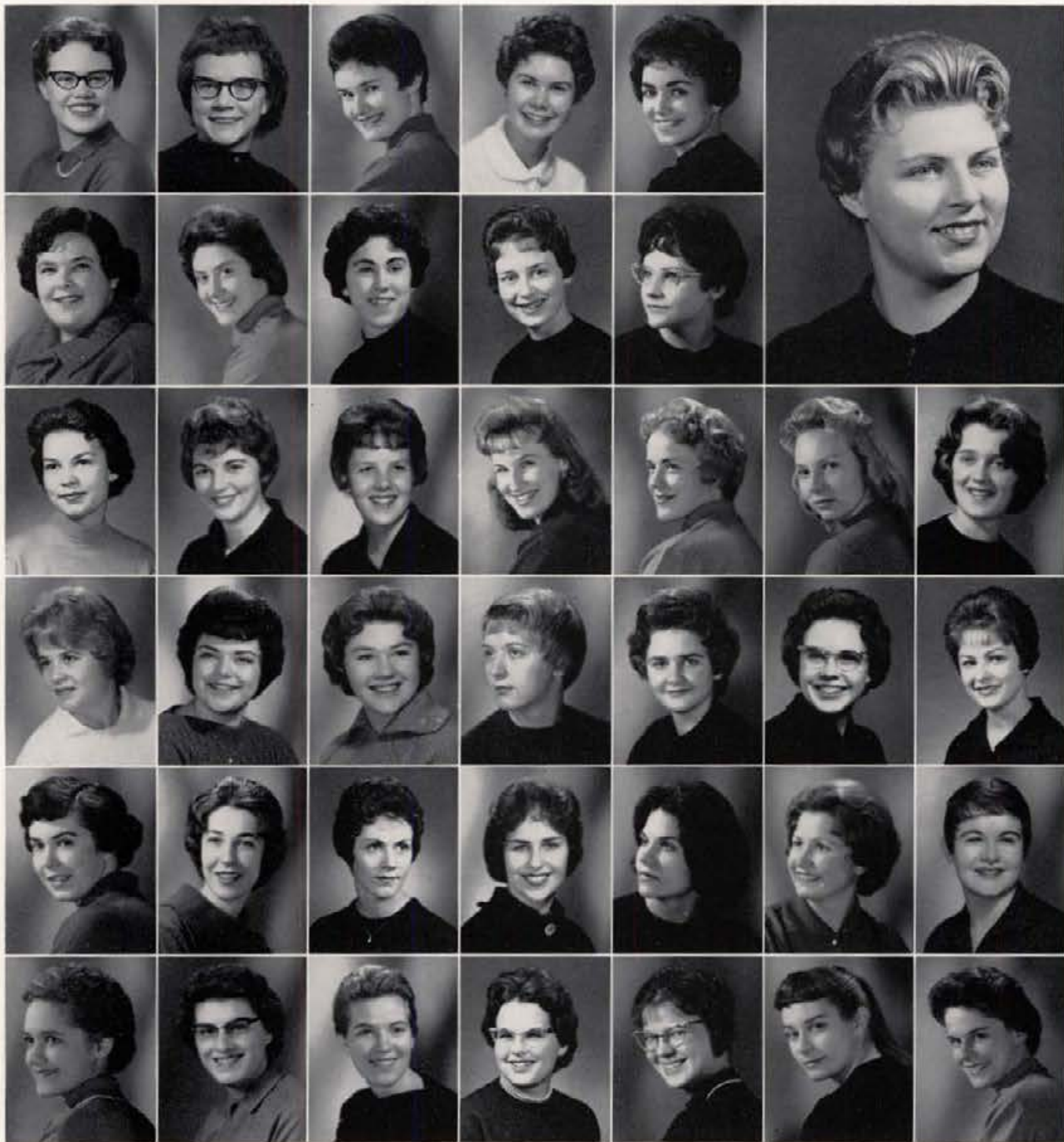

Gail Agee  
Charlotte Aldrich  
Glenda Alexander  
Nicki Anderson  
Marquita Ayarza

SHIRLEY KROHN  
President

Carol Baenen  
Bette Baylon  
Carolyn Beasley  
Pat A. Bell  
Judy Bergh

Caroline Bodine  
Barbara Briff  
Margaret Brown  
Jeanie Bryer  
Judy Carrico  
Ginger Chester  
Hayden Clark

Sandy Cooper  
Sandra Cota  
Anita Cox  
Pat Crank  
Laura Doty  
Judy Eline  
Sharon Ely

Joanne Evans  
Betty Fehr  
Ann Fife  
Sandra Finney  
Norma Fugate  
Annie Furrer  
Anne Gaffney

Karen Gormsen  
Donna Harwood  
Ann Hendricks  
Marilyn Hereth  
Helen Hogg  
Sally Howard  
Tarrell Hunt

# Hays Hall

1960-61 was an excellent year for Hays Halls with all the usual campus activities of serenades, pinnings, engagements, marriages, water fights, and tappings for various honoraries. Toni Thunen, Holly Queen, ATO Esquire Girl finalist, and Air Force Rifle Team Sponsor . . . Bobbie Tapper, Frosh secretary and majorette . . . Homecoming float with Lindley . . . A. Sherbeau, P. West, K. Oleson, and C. Beasley, Vandaleers . . . Nancy Porter, CUP secretary . . . Jo Milholland, Vandalettes and Pop-Pom girl . . . A. Sherbeau, Alpha Lambda Delta . . . Marquette Ayarza, Gault Hall Snowball Queen . . . H. Clark and S. Roubicek, Pre-Orch . . . Pat Russell, K. Oleson, and A. Sherbeau, Sigma Alpha Iota . . . Bev Wallace, B. Tapper, S. Larsen, C. Aldrich, and B. Baylon, Phi Upsilon Omicron . . . N. Porter, N. Rambeau, and M. Martineau, Young Democrats. . .



Hays Hall



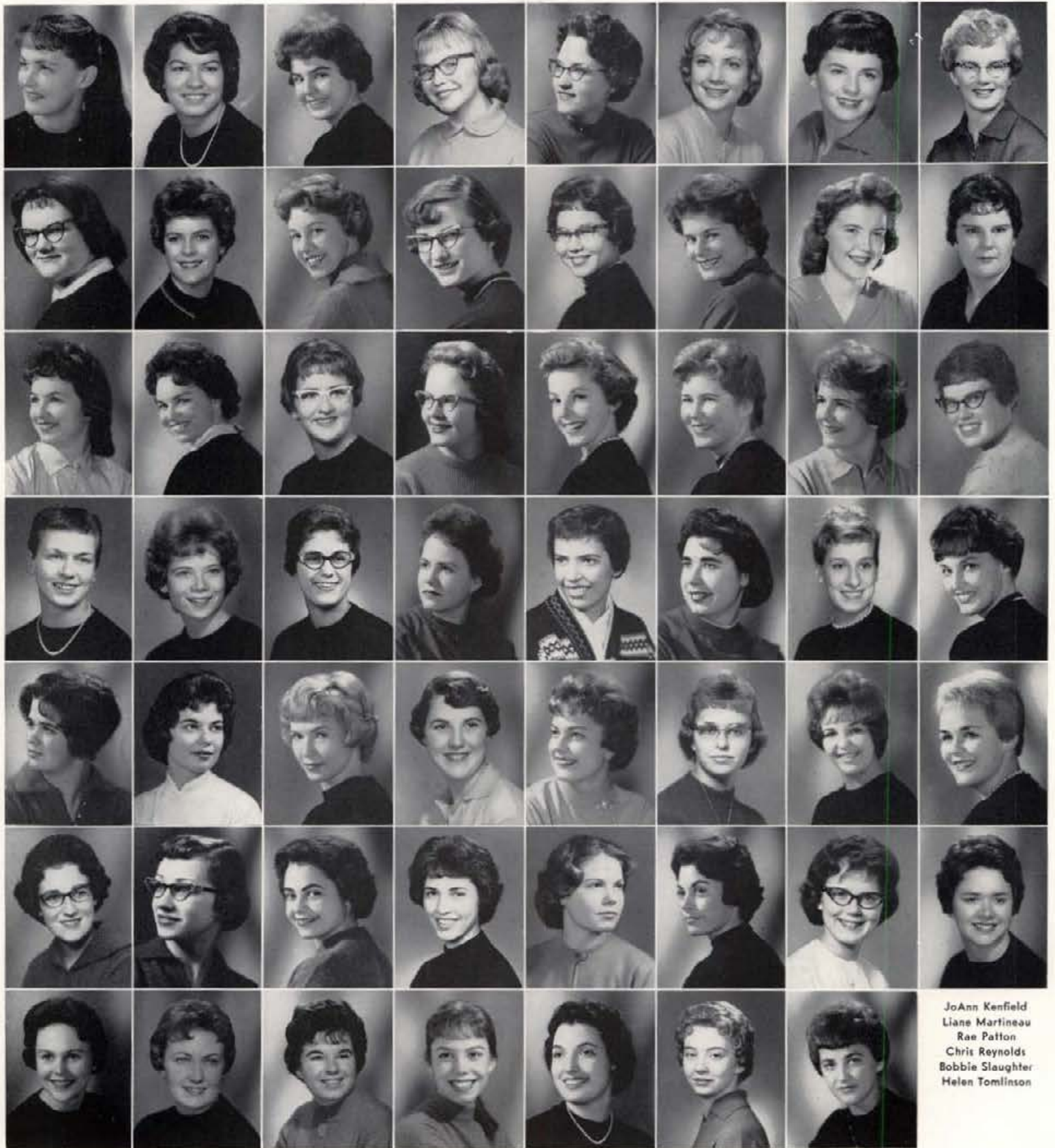

JoAnn Kenfield  
 Liane Martineau  
 Rae Patton  
 Chris Reynolds  
 Bobbie Slaughter  
 Helen Tomlinson

Carole Hurley  
 Linda Kinney  
 Jo Milholland  
 Esther Pennington  
 Susi Roubicek  
 Margaret Stanton  
 Donna Tunncliff

Ruth Hurst  
 Sue Lane  
 Ruth Mitchell  
 Carla Plumb  
 Pat Russell  
 Judy Stickney  
 Beverly Wallace

Ingrid Iverson  
 Karyl Lambeth  
 Vivian Ness  
 Karen Porter  
 Donna Rutherford  
 Roberta Tapper  
 Donna Wassler

Dixie Johnson  
 Sharon Lersen  
 Vesta Nelson  
 Nancy Porter  
 Freda Schmid  
 Ann Thomas  
 Nancy Weigelt

Cherry Jones  
 Patt Leno  
 Nancy Neveux  
 Barbara Rands  
 Virginia Schmidt  
 Joan Thomson  
 Paula West

Judy Jones  
 Barbara Libby  
 Pat Norseth  
 Nancy Rambeau  
 Angela Sherbenou  
 Toni Thunen  
 Marga Wilken

Martha Kelly  
 Cheryl Linn  
 Robyn Pace  
 Carol Ray  
 Barbara Simonson  
 Georgia Tiffany  
 Maxine Yount

# Hays Hall



**PAT SCHLUETER**  
President

The French gals had a very successful year under the leadership of President, Pat Schlueter; Veep, Marian Clark; Secretary, Pat Stanger; and Treasurer, Joan Berdahl . . . built Homecoming float with Upham Hall . . . received trophy from CUP for 100 per cent participation in voting for class elections and also a certificate for 100 per cent participation in the Blood Drive . . . Pat Schlueter presented the house with a scholastic plaque in honor of her big sister and our former president, the late Sally Wofley . . . newly tapped for Spurs, Kurma Durfee . . . Khri Allen tapped for Mortar Board and elected their treasurer . . . Marian Woodall elected CUP secretary . . . Karen Kasper chosen for Alpha Lambda Delta and Sigma Mu . . . highly successful were the Homecoming and Mother's Day teas . . . many water fights, exchanges, pinnings, engagements, sneaks, and firesides including those honoring big sisters and seniors, kept the girls busy . . . Dances included the Christmas Formal, "Winter Heaven" and the Spring Costume one, "Ain't Misbehavin'—Everybody's Doin' It" . . . a certain Maverick running around on second floor left many fond memories for the gals at French.

Khri Allen  
Darlene Andersen  
Pat Bates  
Raylene Baune  
Joan Berdahl  
Holly Black



Barbara Buck  
Joanne Calvert  
Carol Chapman  
Marian Clark  
Carol Collis  
Rose Corregeux



Linda Croy  
Judy Currin  
Dijon Davidson  
Lorraine Day  
Kurma Durfee  
Lane Ellison



Jacque Flake  
Jan Garrison  
Janet Inscore  
Joyce Itano  
Karen Kasper  
Carole Kovanen



# French House

Rex Ann Lancaster  
LaMoyn Lyda



Joan McEachern  
Jean McLeod



French House



Diane Mattson  
JoAnn Sanborn  
Mary Stinchcomb

Delores Merrill  
Dorothy Scarcello  
Irma Stover

Sharon Nonini  
Helen Schiffler  
Diane Sturts

Carol Plummer  
Norma Schroeder  
Marlene Von Tersch

Sonja Quayle  
JoAnn Skogstad  
Cathy Weiszhaar

Kay Ranta  
Della Smith  
Marian Woodall

Joyce Renfro  
Joyce Staley  
Garmond Witteman

Peggy Jo Roper  
Pat Stanger  
Sylvia Wyatt

## French House



Decorations for "Speak Easy—Roaring Twenties" Dance  
French Gals on Parade

Just a birthday party  
An extra special serenade

# Alpha Tau Omega

Activities combined with scholarship . . . the 1960-61 motto at the house of Tau, the nearest Greek living group to the SUB . . . Ranking second among the fraternity pledge classes and fourth all-house, ATO also had time to send men out on campus, looking at the year's co-captains of the basketball team, James and Williams . . . James given inspirational player award on this year's team, Vial captain of Vandal gridders, Dennis voted outstanding finman and co-captain of swim team, Mooney captain of baseballers . . . Men in activities . . . this year's Jason, Neil Leitner, also president of Sigma Delta Chi, member of Blue Key . . . Kerby president of ASCE . . . Harwood, Jurvelin, Mattis tapped for IK's . . . Johnson, Patton, Sigma Delta Chi . . . Tiger, Scabbard and Blade . . . Exum and Schow, Alpha Epsilon Delta . . . Line President of Curtain Club . . . Harwood and Line Phi Mu Alpha . . . Footballing, Worley, Vail, Davidson, Putnam, Stachler, Mooney . . . Basketball, Wombolt sitting tough on the scene . . . Luttrupp top point getter for thinclads . . . Frosh; football, Dunford, Cousineau; basketball, Meyers, Mattis . . . Copped A Ball, Golf on intramural circuit . . .



JERRY GARTHE  
President

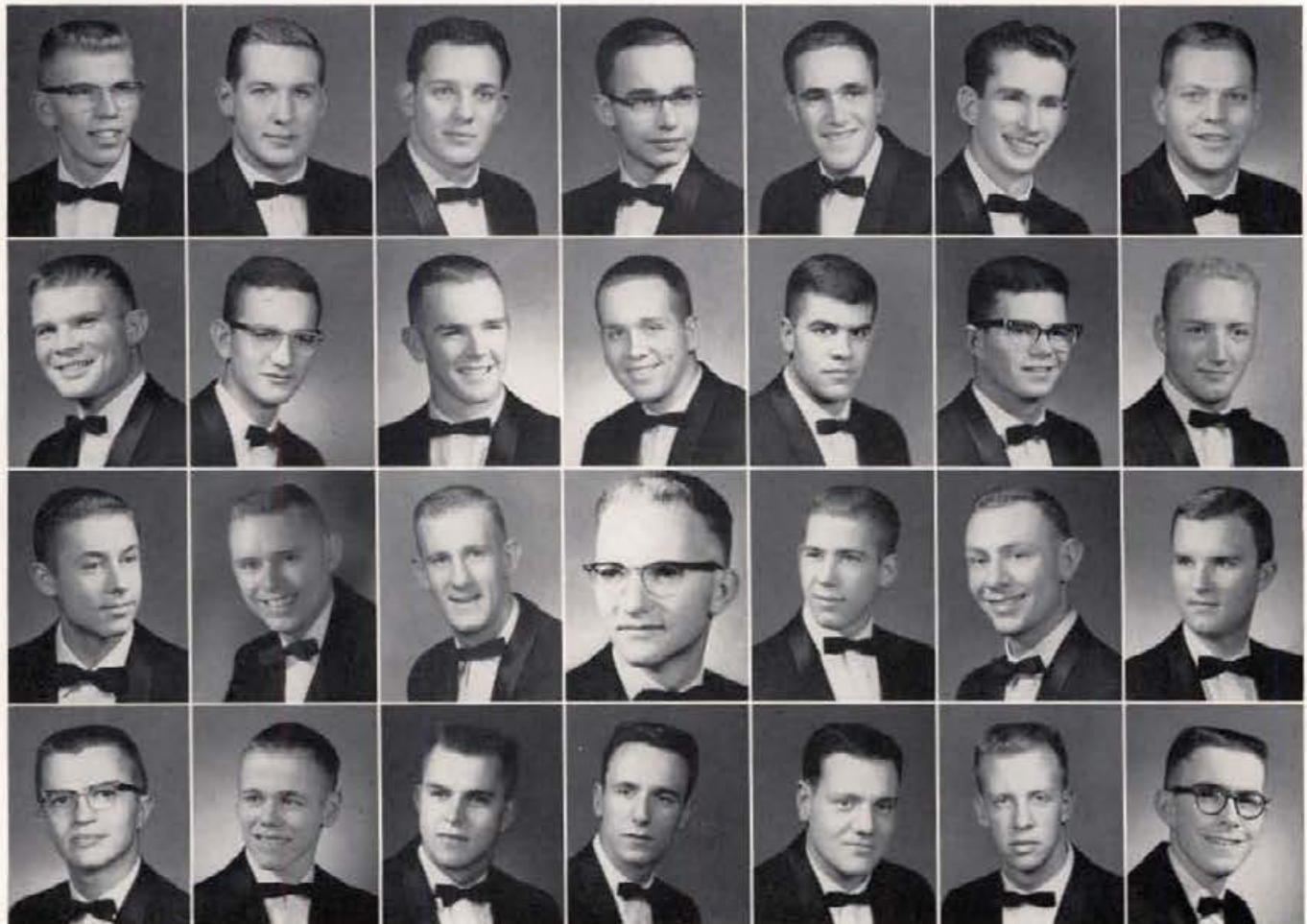

Gary Amos  
Craig Dufur  
Dennis Hurtt  
Bill Line

Art Anderson  
Garth Eimers  
John Hurtt  
Jim Linhart

Mike Baumann  
Ed Exum  
Dale James  
Dean Lundblad

Nick Brewer  
John Fox  
Walt Johnson  
Pete Luttrupp

Ben Bur  
Pete Frederickson  
Richard Jurvelin  
Robert McGinty

Dave Carniero  
Bart Harwood  
Keith Killmann  
Wayne Meyer

Jay Depew  
Robert Horton  
Neil Leitner  
Ralph Nelson

# Alpha Tau Omega

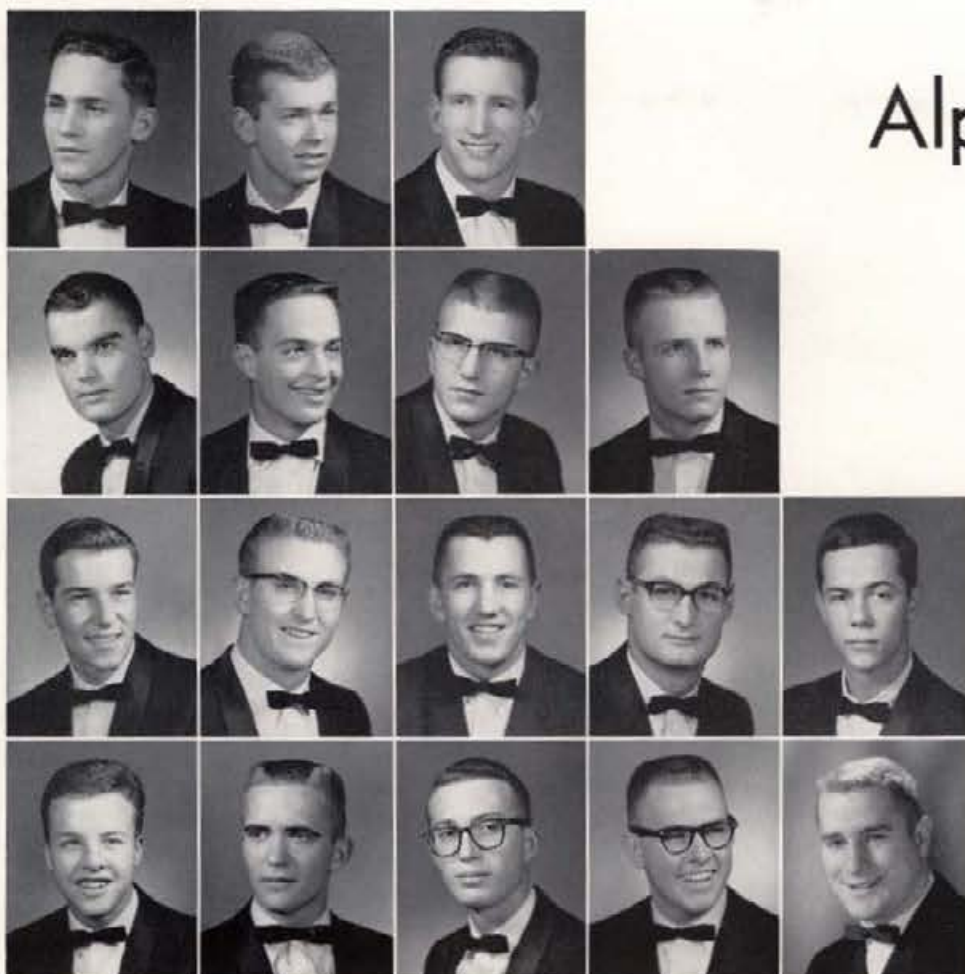

Esquire Girl Finalists

Richard Nelson  
Mike Robb  
Thomas Turek  
Pat Wheeler

Bob O'Bryan  
Vince Rossi  
Darrell Vail  
Jerry Wicks

Dave Putnam  
Bob Schow  
Sil Vial  
Ruland Williams

Bob Smith  
Jeff Wombolt  
Darrel Woofter

Clyde Weber  
Judd Worley



Is this the way a typical ATO spends his time?



Alpha Tau Omega

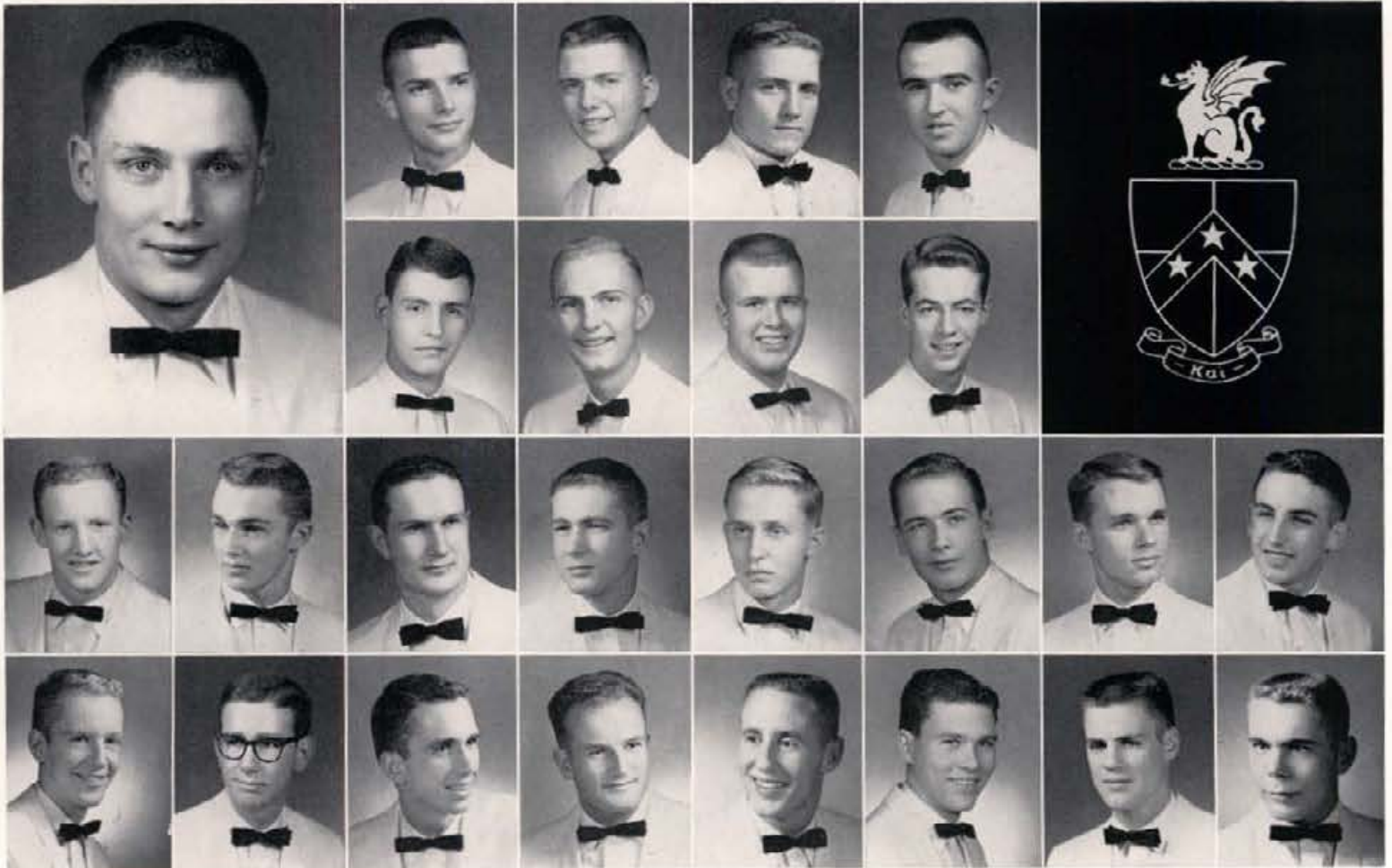

<b>RANDY LITTON</b> President		Hugh Allen Bob Brown		Leck Barclay Michael Brown Steve Deal		Walt Bithell Bruce Campbell Gary Doty Bob Hansen		Jim Bounds Gary Carlson Fred Elsberry Dick Harris		Jeff Emery Mark Hodgson		Philip Engelhofer Gary Hudelson	
Reginald Carolan	Butch Croy	Danny Danielson	Hallvard Grosvold										
John Ferris	John Gamble	Tim Green											

Another banner year for the Beta House . . . McCowan led the campus as ASUI Prexy and was chosen one of the top 17 seniors . . . Jim Okeson top vote-getter on Exec. Board . . . Litton elected Senior Class Veep and Ferris voted President of Sophomore Class . . . Brown and Okeson new Silver Lances . . . Carolan, Okeson, and Brown chosen for Blue Key, of which Brown is Veep . . . Gamma Gamma chapter wins activities trophy for fourth year in a row and McCowan named top Beta Senior at Northwest Conclave . . . four new IK's—Bounds, Bithell, Longeteig, and Davis . . . Ferris and Carlson become IK officers . . . came out third in intramurals . . . Gamble to be head of Blood Drive . . . McCowan sports a Phi Beta Kappa key and Davis makes Phi Eta Sigma . . . also a number of men in Sigma Tau, Pi Gamma Mu, Sigma Delta Chi, Alpha Zeta, Phi Epsilon Kappa, Scabbard and Blade, Pershing Rifles, and Navy Honor Roll . . . Okeson brothers and Davis win honors in Spring Review . . . Okeson editor of Idaho Engineer . . . three-sport Carolan named Arg Outstanding Athlete and Grosvold named top skier for second time . . . Carolan, Vervaeke, Stowe, Mires, Paulson, Hansen, Ferris, Modie, and Grosvold in varsity sports . . . Carolan named Campus Rogue . . . Brown succeeds Litton as house prexy . . . many pinnings, engagements, and marriages, as well as house dances, tubbings, etc. . . . a really top year for Beta Theta Pi.

## Beta Theta Pi



Ron Iverson Jim Kelly	Bill Jenkins Michael Killian	Delbert Jones Danny Langdon	Tom Kale Phil Layton	Ron Keely Jim Libbey
--------------------------	---------------------------------	--------------------------------	-------------------------	-------------------------

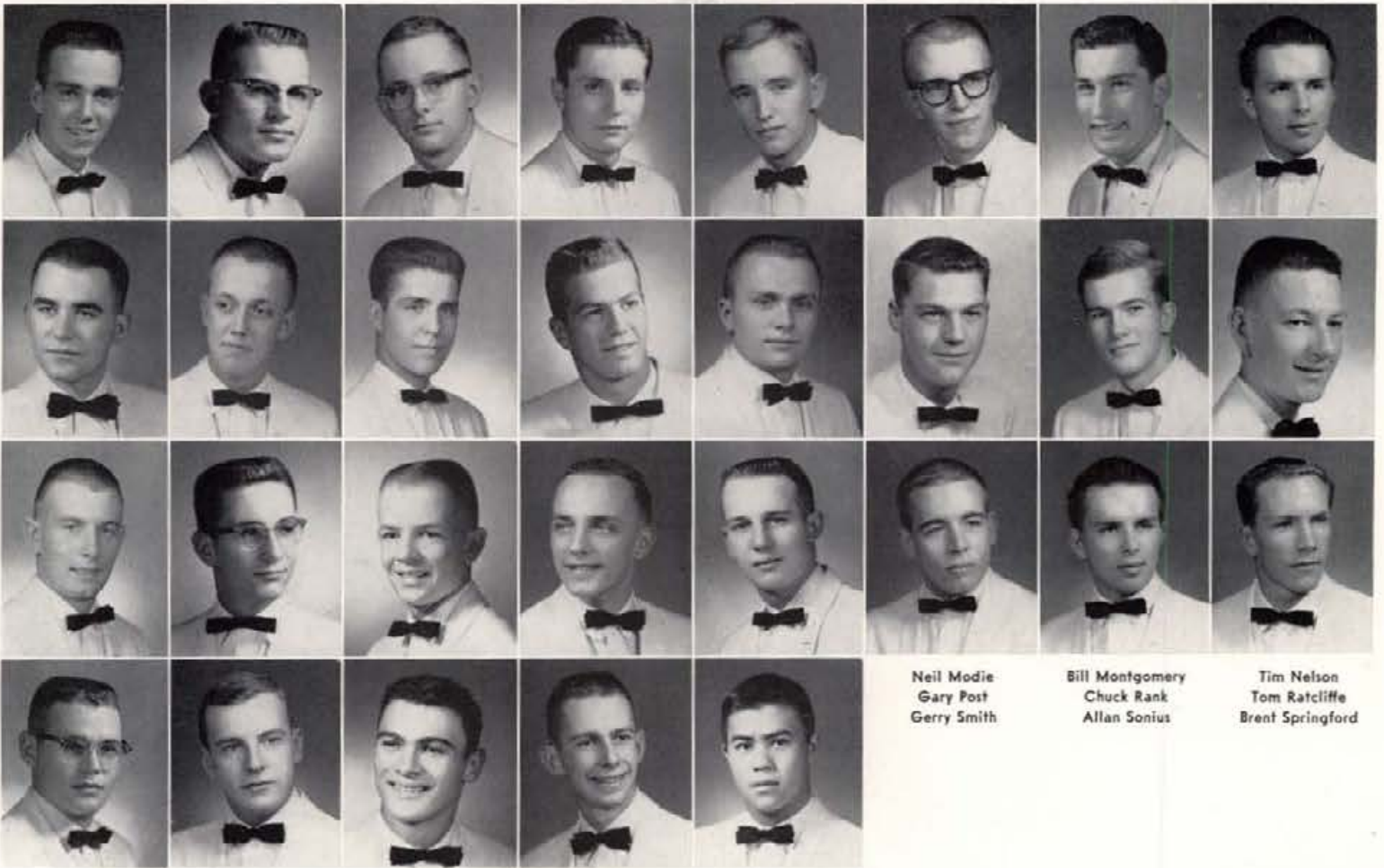

Neil Modie  
Gary Post  
Gerry Smith

Bill Montgomery  
Chuck Rank  
Allan Sonius

Tim Nelson  
Tom Ratcliffe  
Brent Springford

Bill Longfeig  
Neil Newhouse  
John Remsberg  
Mike Stowe

Fred Lyon  
Jim Okeson  
Duane Saxton  
Jim Theilke

Frank Lyons  
Robert Parkinson  
Larry Schaat  
Bob Vervaeke

Bruce McCowan  
Jim Paulson  
Ross Simmons  
Eddie Whitehead

Don Modie  
Owen Pipal  
Bob Smart  
Grant Yee

## Beta Theta Pi



Beta Theta Pi



One second left . . . please go in

# Delta Chi

With the Sister-Daughter Banquet, Delta Chi topped off its year which included its traditional functions—the Pledge Dance, the infamous Pirate's Dance, the Initiation Dance, and greatest of them all, the Spring Formal. The "grubby" exchanges gave the major functions a race for top place in over-all good times. With men in the various organizations, I.K.'s, Blue Key, Curtain Club, Phi Mu Alpha Sinfonia, Sigma Delta Chi, the Gem staff, with Gary Heidel elected to head the Vandaleers, and with participation in all intramural sports,

Delta Chi was well-represented in campus activities. For Homecoming Delta Chis helped recall the days of Al Capone, participating in a gun battle along the parade route. Open house with buffet dinners greeted visitors to the campus on special occasions. One of the big events of the fraternity activities was the Northwest Delta Chi Conclave hosted here at Idaho with the help of Delta Chis Dean Kendrick and Doctor Steffans. A highlight of the Conclave was the presence of our national president, Lew Armstrong.

MELL SHANGLE  
President, First Semester



GARY HEIDEL  
President, Second Semester

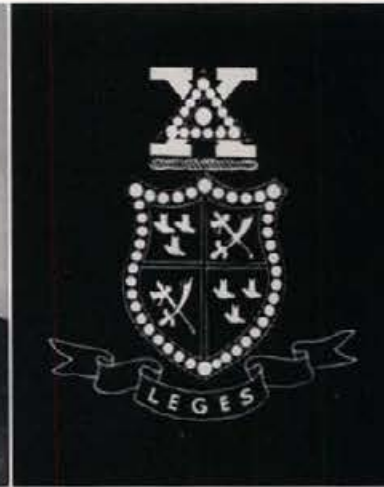

Denny Burnside  
Alan Busby  
Gene Callahan  
Lee Cantrell  
George Christensen  
Mike Clauser



Sam Collet  
Bob Crosno  
Bill Denning  
Jim Emmert  
Ed English  
Clair Erickson



Bill Evans  
Steve Gibson  
Del Gowland  
Stan Hall  
Doug Hubble  
Garry Hughes



Norman Luke  
Howard (Oz) Nelson  
Jon Nieman  
Dennis Olds  
Doug Sales  
Stan Sales







D. Servoss  
 Jim Shaw  
 Bill Shisler  
 Dick Simonton  
 Vernal Swenson

John Tate  
 William Taylor  
 Gil Walker  
 Bruce Woody  
 E. Peter Wuertz

# Delta Chi



Tri Delt's Shine Shoes  
 Polka Time with Thetas

Lower, Stan, Lower  
 Delta Chi

# Delta Sigma Phi

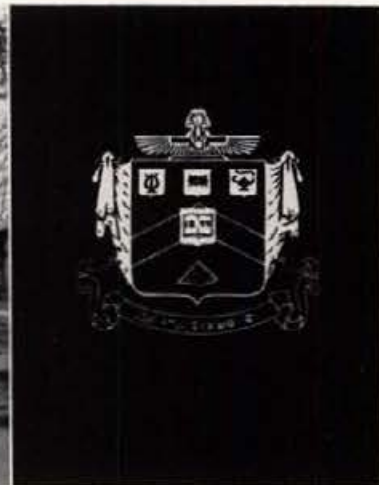

Delta Sigma Phi

Another year, more honors, good times, disappointments, and everything that goes into making a year memorable . . . started the year off with a bang when we were informed that we had been selected as the outstanding chapter in the national fraternity in leadership activities for the second year in a row . . . the year continued . . . float building with the Tri-Delts . . . serenades and fire-sides in the fall . . . Stiles elected Vice-President of the Regional Association of College Unions went on to be elected ASUI Vice-President for the coming year . . . Arnt and Trowbridge tapped for IK's . . . Huettig elected an IK officer . . . rollicking Sailor's Ball . . . sophisticated Carnation Ball highlighted by the crowning of Carol McCrea as Dream Girl . . . Ken Maren named Outstanding Vandal Basketball Player . . . Heart Drive with the Alpha Phis . . . Bob Scott, Pi Gamma Mu; Huettig, Alpha Zeta; Jim Metcalf, Sigma Delta Chi . . . Longeteig chosen Veep of United Party and Judd chosen Veep of Campus Union Party . . . Russ Crockett had senior recital and reception . . . everything made 1960-61 a very memorable year for the Sons of the Sphinx.

William Allen  
Steve Arnt  
Warren Bakes  
Jim Barnhart

**JOHN BECKWITH**  
President

Leland Benner  
Ted Boam  
Art Bourassa  
Ben Brown

Arne Candray  
Russell Crockett  
Evan Cruthers  
Tom Dahle  
Eldon Fedler  
William Fischer

Justin Friberg  
Ron Galbraith  
Dave Goetzinger  
Bill Hobdy  
Richard Horn  
Ron Houghtalin

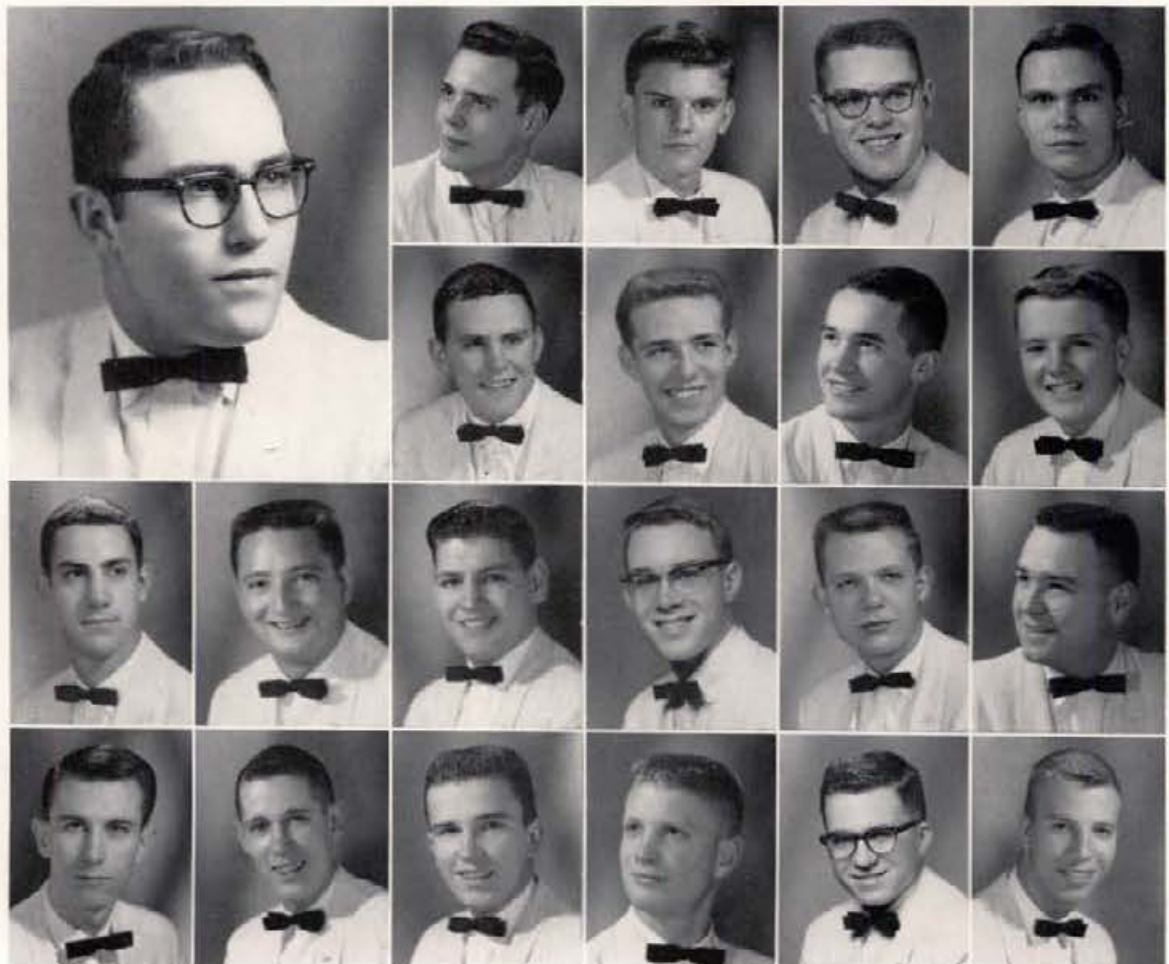

# Delta Sigma Phi

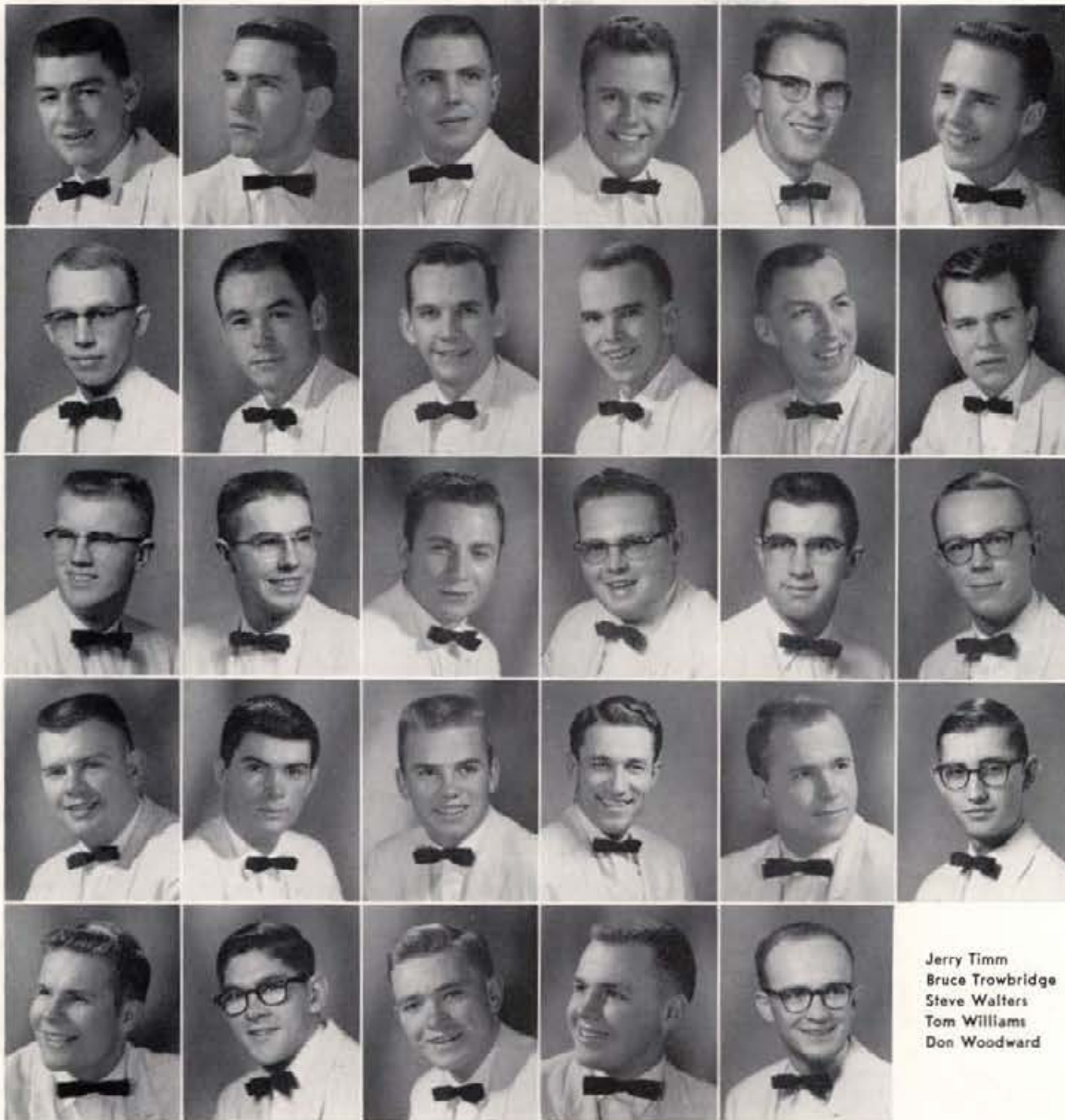

Keith Huettig  
Paul Jauregui  
James Judd  
Frank Kasunic  
Paul Kershnik  
Jack Kocher

Jim Kocher  
Sten Lamb  
John Laut  
Iver J. Longteig  
Ken Maren  
Malcolm McClain

Jim Metcalf  
Gerald Metcalf  
James Palisin  
Robert Pearson  
Ross Petersen  
Richard Petersen

Bill Potter  
Robert Rinehart  
Roger Sauer  
Bob Scott  
Richard Stiles  
Wally Swan

Jerry Timm  
Bruce Trowbridge  
Steve Walters  
Tom Williams  
Don Woodward



Serenading Our Dream Girl, Marge



Christmas Fireside

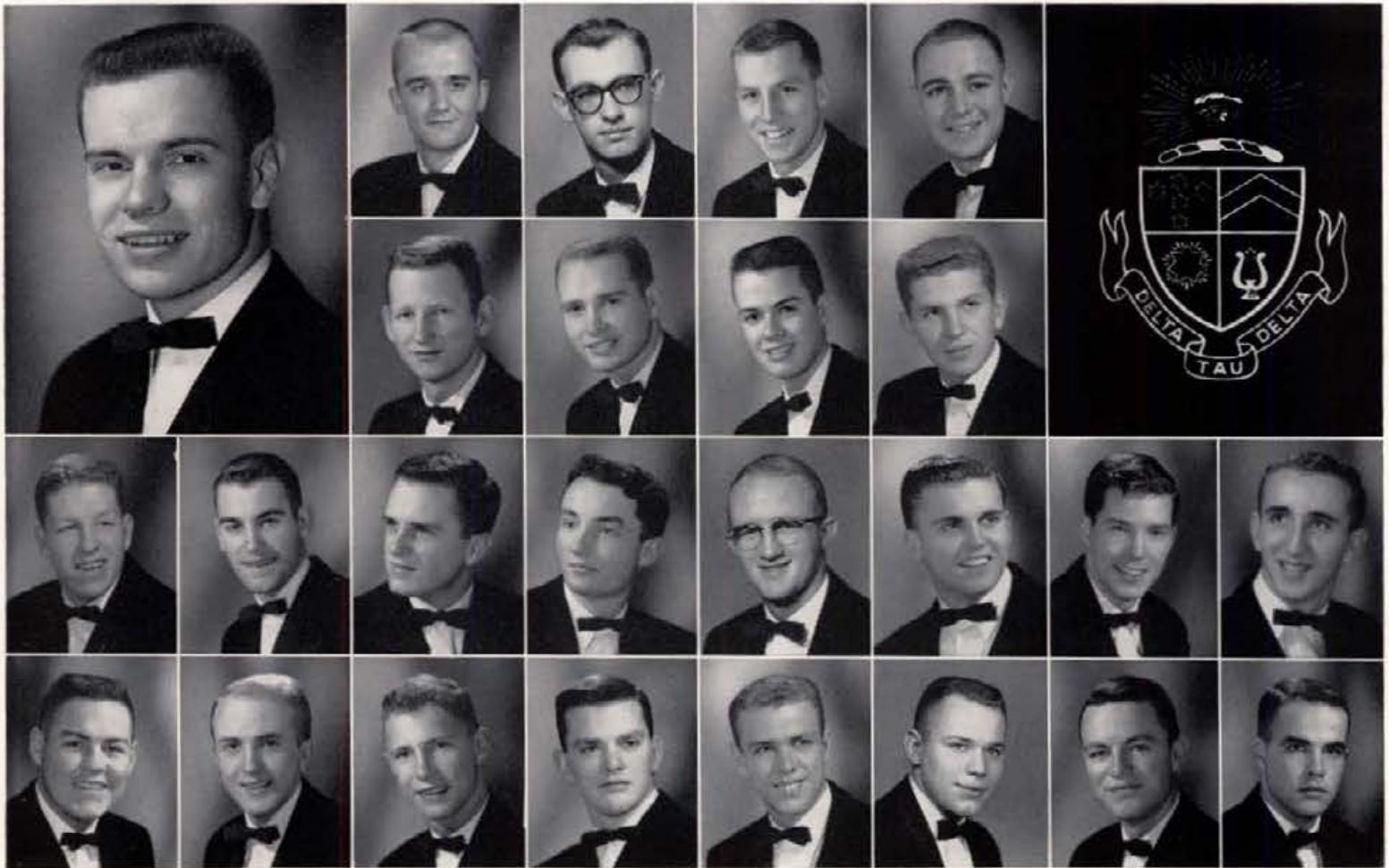

**JOHN FITZGERALD**  
House President  
Clark Glaymon  
Mike Felton

Jim Child  
Jack Flack

Howard Ahlgkog  
Kent Angerbauer  
Phil Davies  
Jack Frostenson

Duane Allred  
Fred Bergemann  
Dave Dayton  
Bob Hall

Gunter Amtmann  
Alan Bevington  
George Dickinson  
Lynn Hansen

Bruce Anderson  
Bill Block  
Jay Doyle  
Eugene Harder

Del Eaton  
Bob Henderson

Vaughn Estrick  
Randy Hillier

# Delta Tau Delta

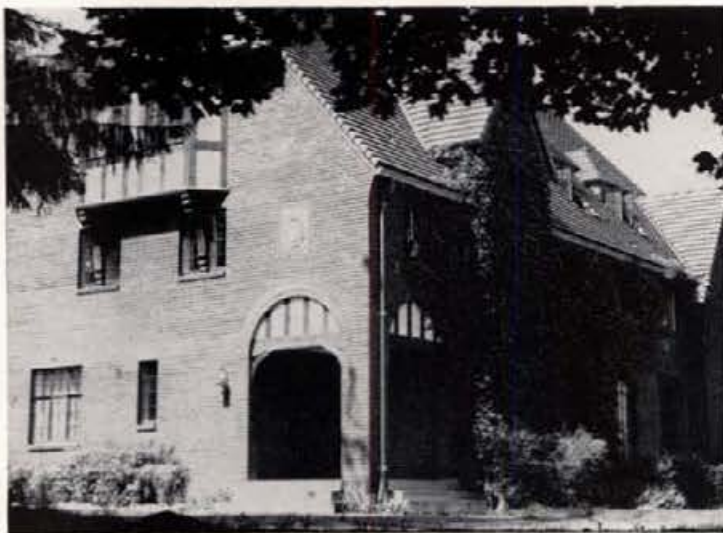

Delta Tau Delta

A pledge class of 20 pledges was present at the Shelter this Fall and immediately demonstrated their ability by capturing the poster trophy and Dad's Day decoration trophy . . . Bob Shumaker, President of Senior Class . . . John Fitzgerald, Student Body Vice-President . . . Dick Rene, Exec Board and IFC President . . . Dan Barrett, Treasurer of IFC . . . Rob Tyson, first student from Idaho to be accepted into medical school after two and a half years of college . . . Bud McDougal, George Washington University Medical School . . . Bob Schini, University of Oregon Dental School . . . Kent Angerbauer, Loyola University Dental School . . . Duane Allred, President of Blue Key . . . Vaughn Estrick, Secretary-Treasurer of Blue Key . . . Ron Kulm, one of Idaho's defensive stars on the turf . . . Pledge dance "Knights of the Round Table" and Russian Ball and Odd Ball Dance were terrific social functions . . . Vaughn Estrick, Duane Allred, Bob Schini, and Bud McDougal tapped for Blue Key . . . Rob Tyson and Chuck Robertson elected President and Vice-President of Phi Eta Sigma . . . Chuck also selected Outstanding Sophomore in the College of Letters and Science . . . Barney Saneholtz, outstanding "knight" in IK's . . . Duane Allred and Vaughn Estrick tapped for Sigma Tau . . . Barry Nelson, Bob Wise, and Pat Marcuson, Pershing Rifles . . . Brody Conklin, Jim Child, Terry Ward, Larry Tripp, Dick Davies, Ron Wise, Al Swenson, Paul Sokvitne, Scabbard and Blade . . . Bob Schini and Rob Tyson, officers in Hell Divers . . . Rene and Fitzgerald, Outstanding Seniors . . . Allred and Schumaker in Silver Lance . . . Delta Mu had another great year in 1960-61 and we are all looking forward to an even greater 1961-62.

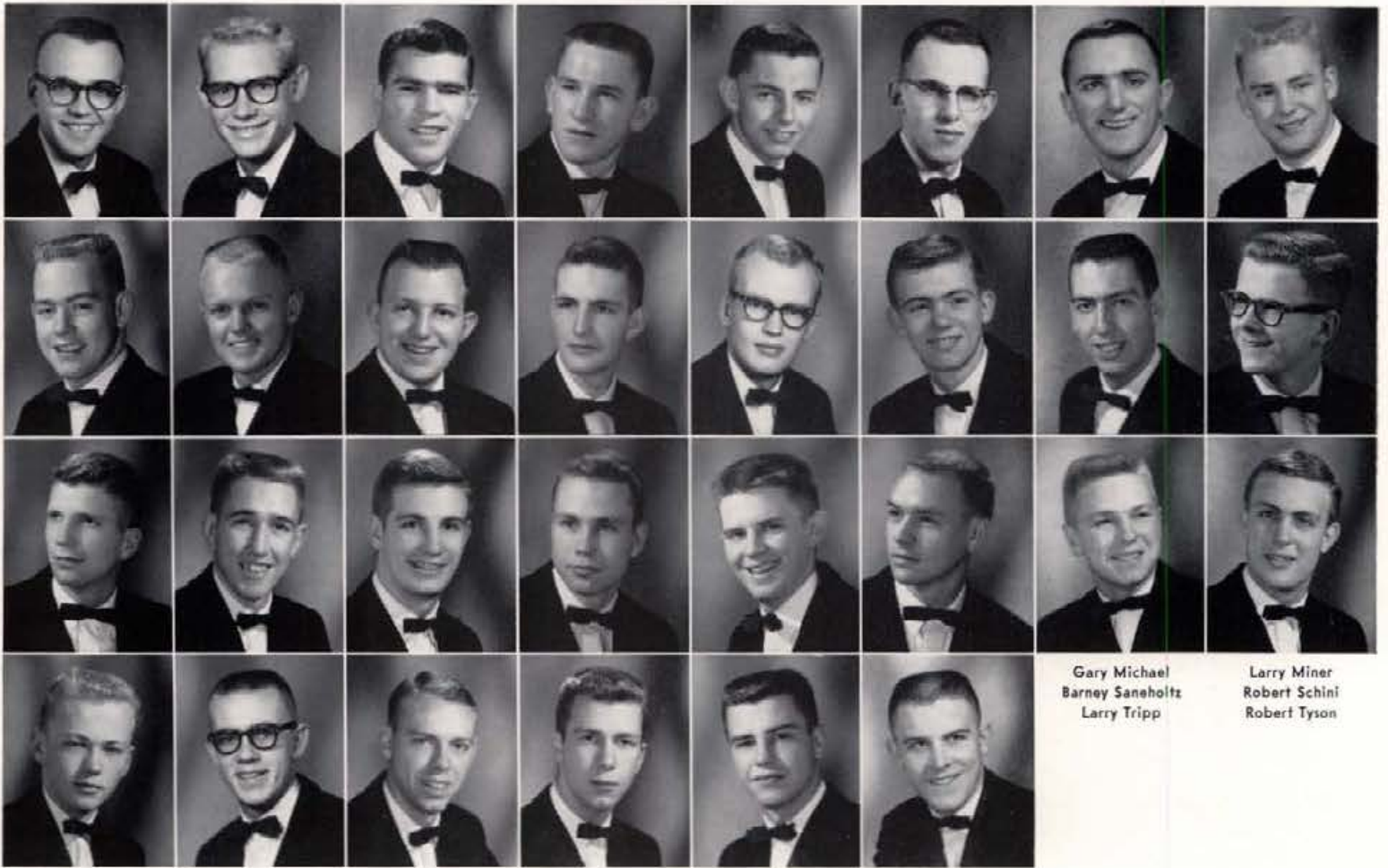

Gary Michael  
Barney Saneholtz  
Larry Tripp

Larry Miner  
Robert Schini  
Robert Tyson

Terry Holcomb  
Mike Morgan  
Carl Schlect  
Theron Ward

Gregg Holt  
John Myers  
Tom Schmidt  
Mike Watson

Ron Kulm  
Barry Nelson  
Bill Scholes  
Ray Willms

Cliff Lawrence  
Bob Riley  
Paul Sokvitne  
Terry Winter

Pat Marcuson  
Chuck Robertson  
Al Swenson  
Bob Wise

Bud McDougal  
John Rowe  
Will Swenson  
Ron Wise

# Delta Tau Delta



He's all yours Betty



This is help? Help Week 1961

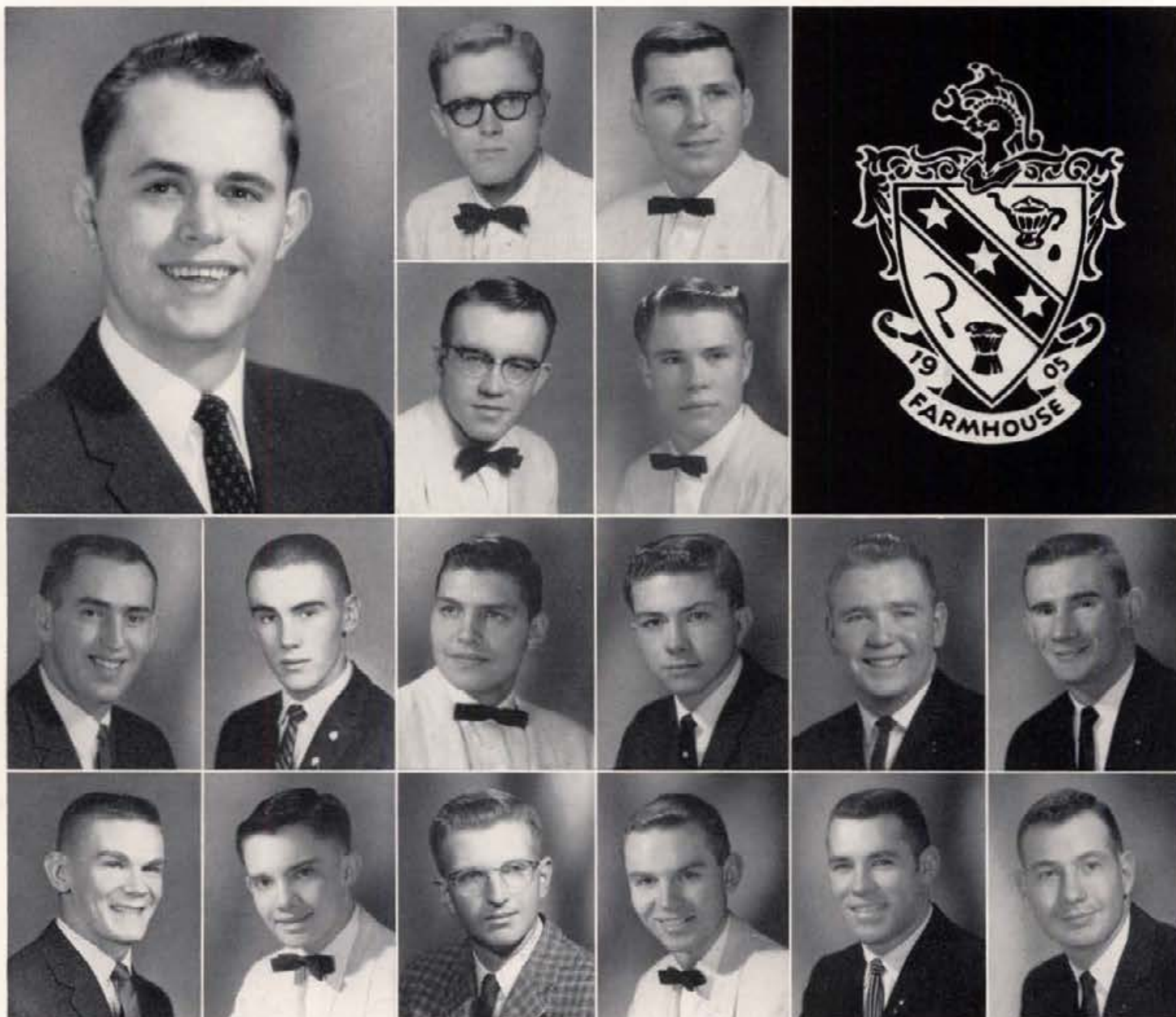

ERNEST POLZ  
President  
Steve Davis  
Douglas Hodge

Larry Edgar  
Jerome Jankowski

Eugene Allen  
Clarence Chapman  
Gordon Elliott  
Malcolm King

Dick Beier  
Ed Christensen  
Bruce Green  
Dean Kohntopp

Darrell Hatfield  
LeVerne Kulm

Dick Hodge  
Billy McIlvain

## Farmhouse

Annual hayride again very successful . . . Beier takes the "Big Step" . . . Polz and L. Sasser go to sea . . . La pledge dance de Espaniol . . . Green named Outstanding Sophomore Aggie . . . Scholarship trophy is here to stay . . . Stroschein comes and goes nomadically . . . Pi Phi hashers . . . Green, Poulson, Elliott, and Westfall tapped for Alpha Zeta . . . Westfall, Hatfield, and Gradwohl join the troops . . . Star and Crescent Formal . . . Johnson returns . . . Gradwohl, Allen, Kohntopp, Bradley, Lynn, Kintner, and Jones married . . . Westfall, Edwards, and Hodge engaged . . . Hodge's hoopsters come in third . . . Sasser picks a poor parking place . . . Bonno gets out of finals . . . McIlvain tapped for Xi Sigma Phi . . . Coach Hodge chosen for Phi Epsilon Kappa . . . Jankowski walks off with Products trophy . . . Poulson, Elliott, Christensen, Chapman, Kulm—All in Vandaleers . . . Hatfield tapped for Phi Delta Kappa . . . Elliott tapped for Phi Mu Alpha . . . five IK's . . . Sasser ends reign on Exec Board.



Michael Madden  
 Jay Ney  
 Julian Perez  
 Neil J. Poulson

Thomas W. Rupers  
 Garth Sasser  
 Jim Sasser  
 Lyle Sasser

John Thomas  
 Dale Turnipseed  
 John Walradt  
 Dwayne Westfall

# Farmhouse



Just cowpokes at heart  
 Sure looks good



Farmhouse

# Kappa Sigma

The men at 918 Blake Street saw a great year marked up in Kappa Sig history . . . Homecoming Parade Drill Team sparked a chain reaction of interesting events . . . pledge dance drew a record crowd . . . fun-filled 50th Annual House Party—twelve hours of entertainment, dining, and dancing . . . Spring Formal . . . cruise . . . open house on Mother's Day . . . lettermen Dawn Fannin, football; Jerry Zaph and Tucker Cole, swimming; and Pat Townsend, baseball . . . members active in Phi Delta Kappa, Phi Epsilon Kappa, Sigma Gamma Epsilon, Alpha Zeta, Sigma Delta Chi, Phi Theta Kappa . . . Zander awarded Outstanding Freshman Forester . . . Herb Hollinger elected President of Sigma Delta Chi and chosen editor of Argonaut . . . Roger Barr held lead role in "King Henry IV" . . . K-Sig Trio displayed their talents at home and across the border . . . conclave in Canada . . . interior of house completely remodeled with the finishing touches added this Spring climaxed a fine year under the leadership of Lee Townsend and Jim Rogers.

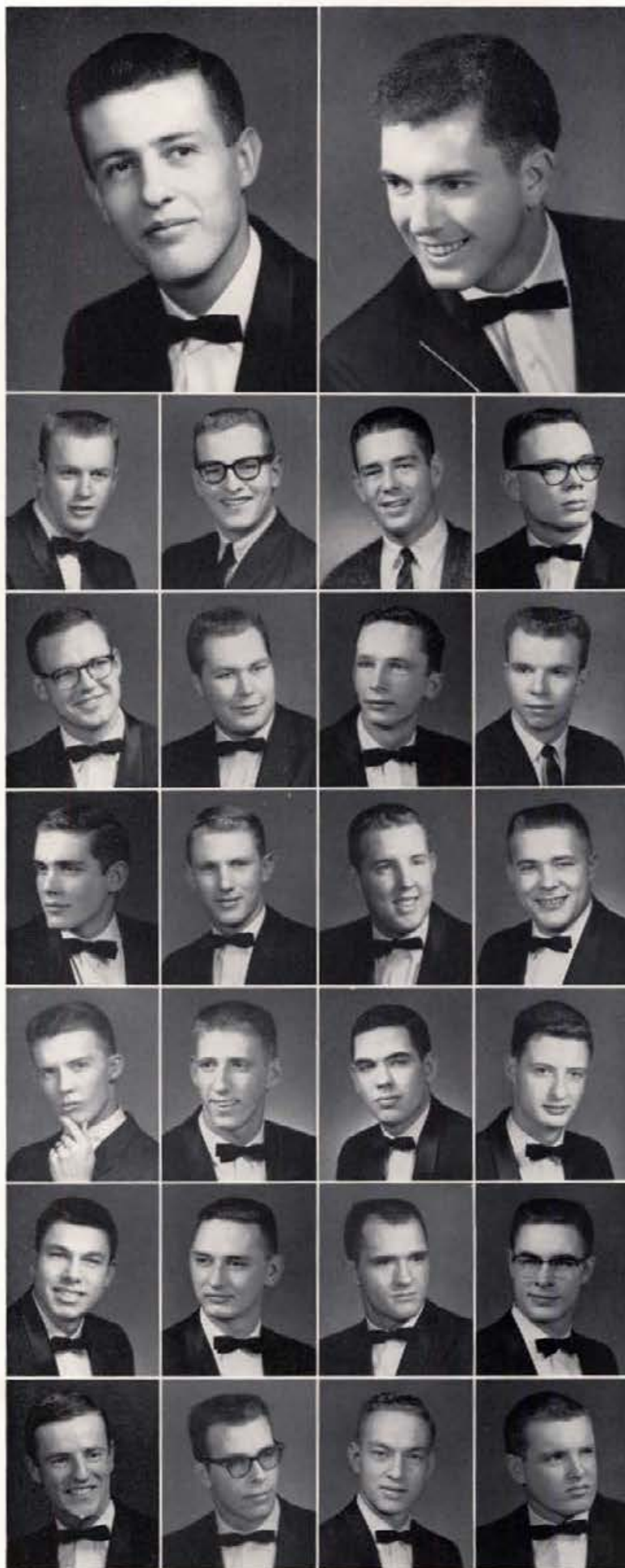

**LEE TOWNSEND**  
President, First Semester

Frank Odom  
Ralph Bingham  
Glade Burgess  
Jan Evans  
Jack Gustavel  
Herb Hollinger

Bill Anderson  
Gerald Bowers  
LeMar Casper  
John Fink  
Lee Holloway  
John Hollinger

**JIM ROGERS**  
President, Second Semester

Roger Barr  
Jim Brunskill  
Tucker Cole  
Cumer Green  
Lyle Hossner  
Wayne Ills  
George Benson  
Buzz Buffington  
Peter Corwin  
Lane Groves  
Greg Hollinger  
Gary Kennaly



# Kappa Sigma

Kappa Sigma

Gene Lightfoot  
Jim McBride  
Ray McCarty  
Leon McConville

Al Moreno  
Ed Moomaugh  
Clint Mowery  
Kenneth Patton  
Mike Perry  
Kenneth Powell

Bob Quesnel  
Bill Rasmussen  
Dick Smith  
Gene Smith  
Woody Spence  
Jim Spinelli

Tom Tauber  
Cliff Thomas  
Pat Townsend  
K. E. Turner  
Larry Williamson  
Chuck Wright

Ken Yahraes  
Jim Zander  
Jerry Zaph

One must relax occasionally



When in doubt, yell fire and jump



# Lambda Chi Alpha

Another year of hard work brought Lambda Chi many pleasant honors . . . starting off with a second place in the Homecoming float, mixed division, competition with the help of the Gamma Phis . . . this year saw house president, Fred Decker, enter the Executive Board . . . and campus organizations . . . our members are active in The Argonaut, KUOI, Helldivers, Pershing Rifles, The Curtain, Scabbard and Blade, SUB committee and many others . . . Garry Jones initiated into Sigma Tau and others into nearly every honorary on campus . . . as the year passed, there was the second annual Christmas Door Decoration Contest . . . and the Tom and Jerry Christmas Party . . . The members honored the pledge class with the pledge dance, "A Night in Ancient Greece" . . . As the year moved along March came and we had our Crescent Girl Dinner-Dance honoring our new Crescent Girl for the '61-'62 school year, Judy Samuels, Alpha Chi . . . two months later there was the spring picnic at Blue Lake . . . including water skiing, boating, swimming and an 85-degree cloudless day . . . Big steps taken this year in intramurals . . . football, bowling, volleyball, softball . . . As we reach the end of another great year at 720 Deakin we see that the chapter house has new draperies and rugs throughout and several study rooms refinished in natural wood, ready and waiting for the coming years.

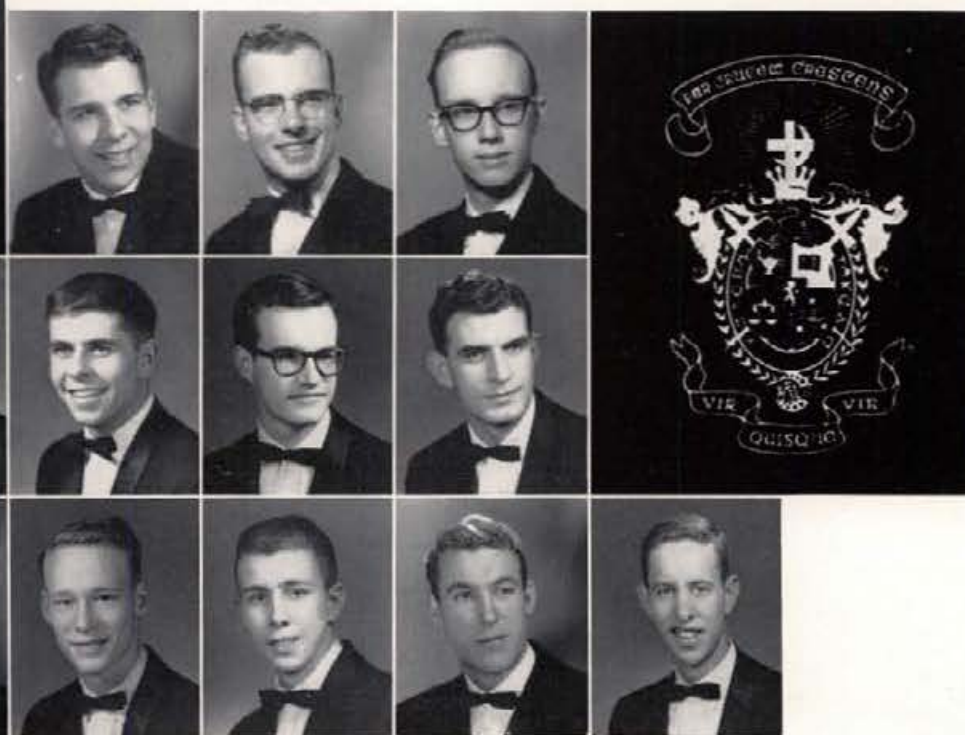

LADDIE JOE TAYLOR  
President

Jerry Boyd  
Brian Dalsin

John Cantele  
Terry Egan

Darwin Afdahl  
Harry Chirumbo  
Leonard H. Ellis

Arnold Ayers  
Terry Cochran  
Bob Erickson

Don Black  
Fred Decker  
DeLance Franklin, Jr.

Doug Goodrich



Lambda Chi Alpha

# Lambda Chi Alpha

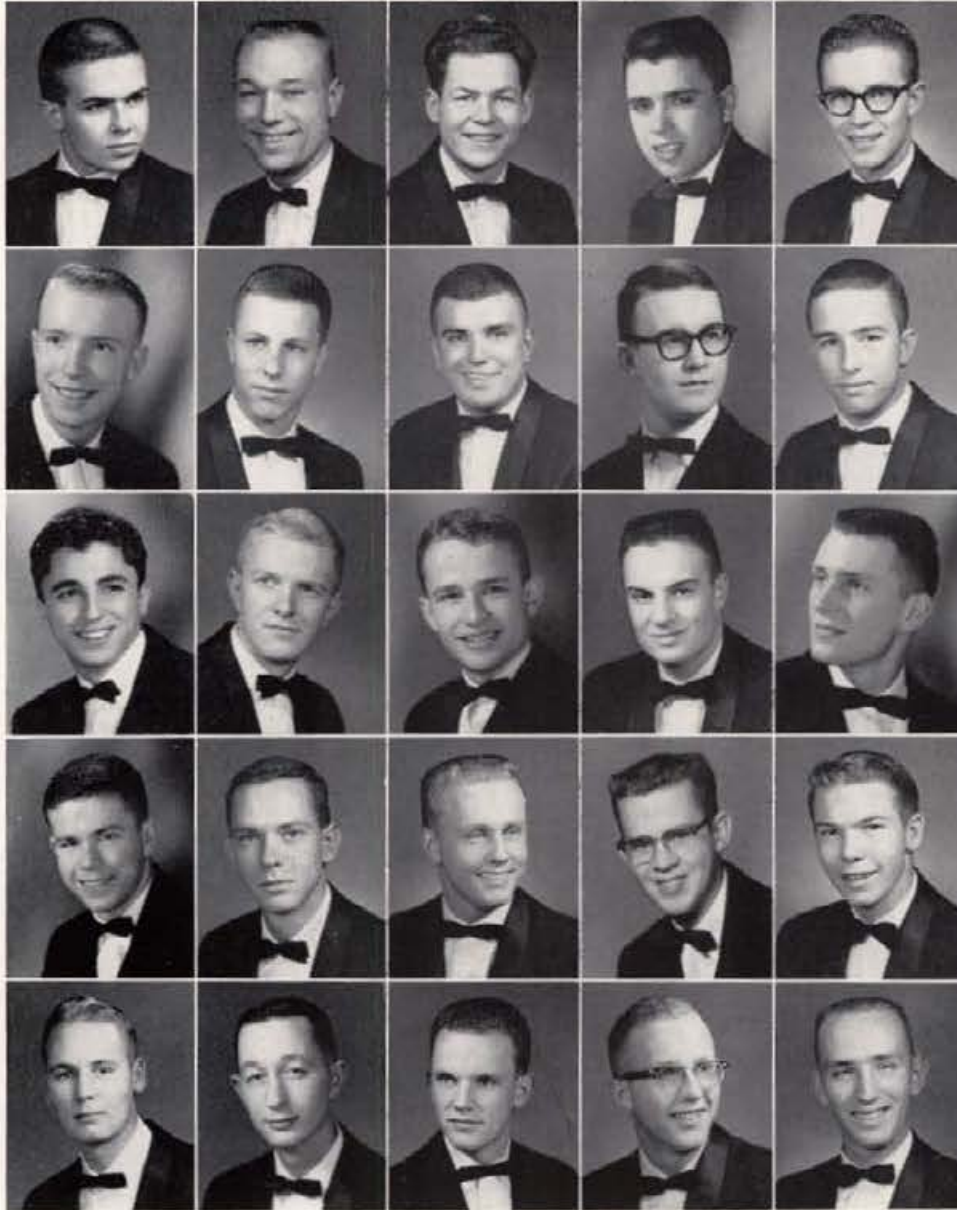

Marshall Hauck  
Walter Hauck  
Thomas Haynes  
Peter R. Henault  
Dale Howard

Don Howard  
Terry Howe  
Tom Joy  
Gerry Jones  
Steve Korn

Edward Issa Kuncar  
Jack McKelvy  
Jim Middendorf  
Don Miller  
Merrill Oaks

Fred Otto  
Julius Peterson  
Bill Provost  
Gerald Sheffer  
Richard O. Stanton

John Steinbrink  
Dale Thornsberry  
David Tusberg  
Doug Whitlock  
Rudy Zuberbuhler



Laddie Taylor receiving leadership award from alum,  
Kenneth Dick.

Crescent Girl Dinner-Dance



# Phi Delta Theta

The house with the big bell and the blue door, Phi Delt trademarks, had another very successful year . . . Gary Randall and Gordon Chester named top seniors . . . Randall, Arg Editor and Chester, National Royal King of IK's . . . Terry Mix becomes BMOC by being elected Vice-President of the Junior Class, Exec Board member, and tapped Silver Lance . . . Minas elected President of IFC . . . IK's Mix, French, Pressey, and Spencer welcome newly chosen Abrams, J. Pressey, Cleary, and Ballantyne . . . Abrams, Bell, Cleary do well at the Blue Key Talent Show . . . Russell, Koch, Steinboch, Blower, Cleary, Bennett, Pressey, and Carnefix in varsity and frosh sports . . . built Homecom-

ing float with the DG's . . . stompin' pledge pajama dance . . . Thanksgiving "Witch of the West" exchange with Gamma Phi's . . . Christmas Formal and Initiation Dinner Dance . . . Community Service Day left Gritman Memorial Hospital shining and also at same time put in a new front lawn . . . picnic for orphans at Spalding Park near Lewiston . . . tremendously successful Turtle Race . . . annual spring cruise . . . many street dances, pinnings, and tubbings . . . did well in intramurals, won swimming trophy . . . another successful year for the men with the Sword and Shield.

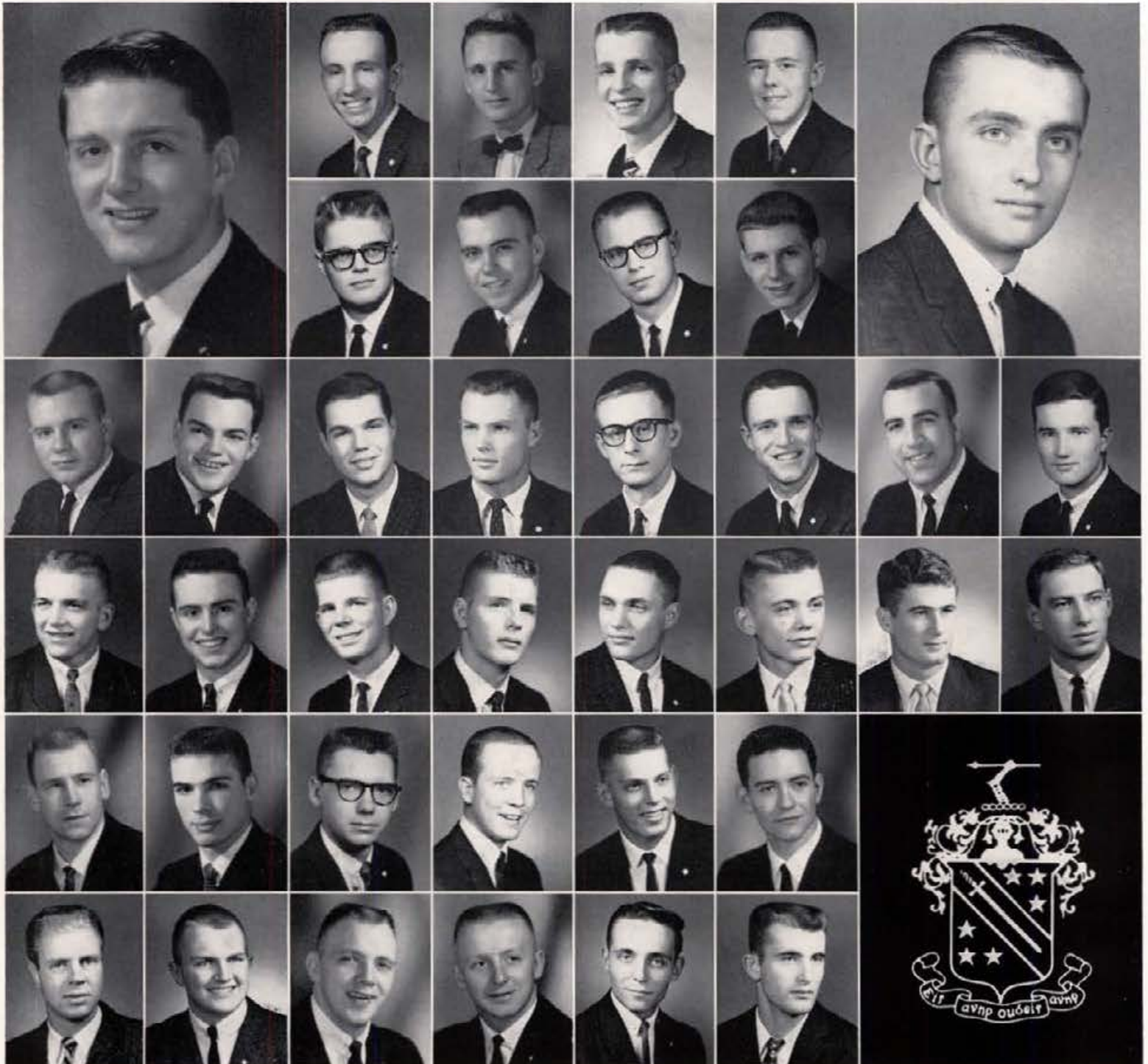

**ARNOLD MOELLER**  
President, Second Semester

- Woody Bennett
- Dennis Ekworthell
- Wally Huff
- Sebastian Lamb
- Bob Blower
- Wray Featherstone
- M. P. Hughes
- Steve Lincoln

- Denny Abrams
- Edward Barney
- Martin Brunzell
- Mike Free
- Art Jensen
- Greg Malcolm

- Henrik Backer
- Van Baser
- Nick Carnefix
- Gary Green
- Forde Johnson
- Ben Marra

- John Baggs
- Barry Baumart
- Gordon Chester
- David Hale
- Terry Kiser
- Jim Mays

- Bill Ballantyne
- David Bell
- Dinnen Cleary
- James Herrett
- Richard Kloppenburg
- Larry McBride

**TERRY MIX**  
President, Second Semester

- Richard Clery
- Mark Holbrook
- Jon Corlett
- Brent Holst

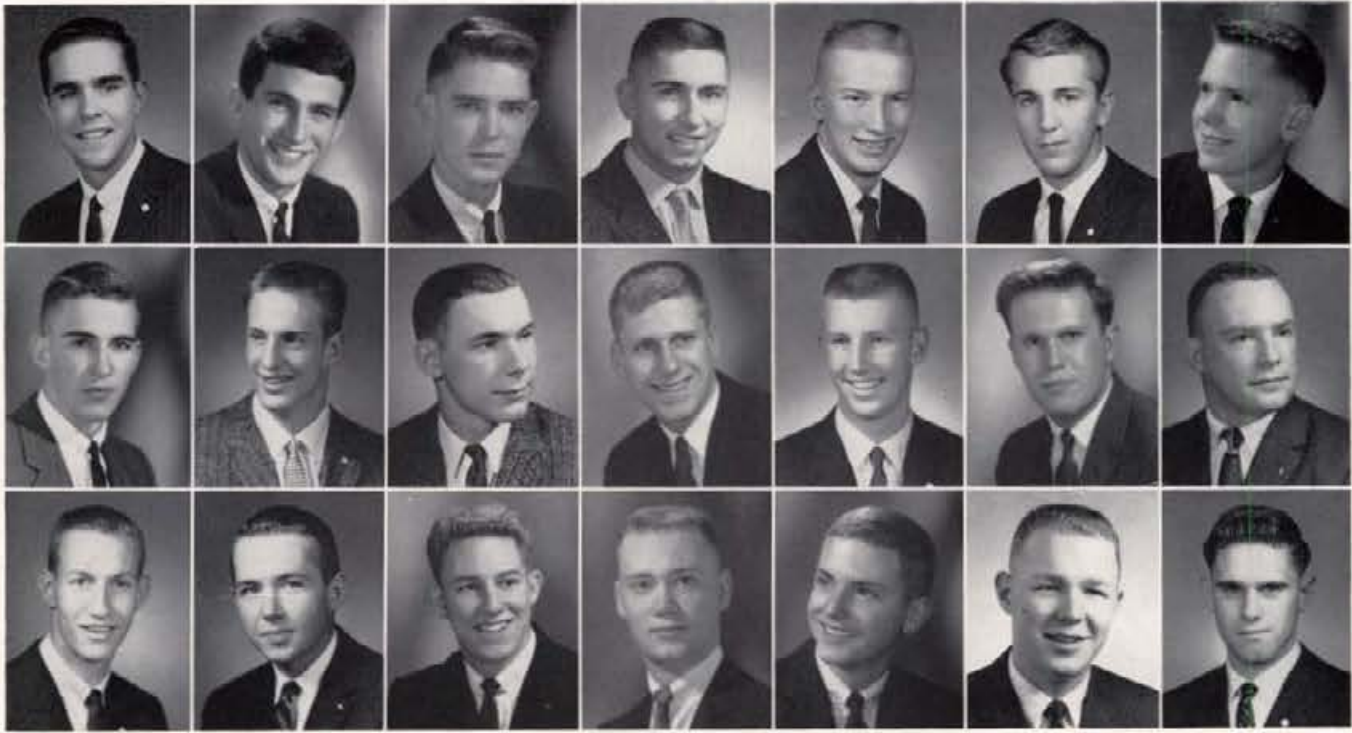

Allan McCabe  
Bill Pressey  
Jim Small

Dick Minas  
Jerry Pressey  
Robb Smith

Pat Muldoon  
Gary Randall  
Phil Steinbock

Doug Olson  
Eric Rauch  
James Taylor

Jim Palmer  
Brad Rice  
John Travis

Richard Perry  
Phil Russell  
Kristian Wales

Max Peterson  
Lee Shellman  
John Wall

# Phi Delta Theta



Phi Delta Theta



Pledges doing something constructive!!!  
Everyone seems to be enjoying the Dinner-Dance

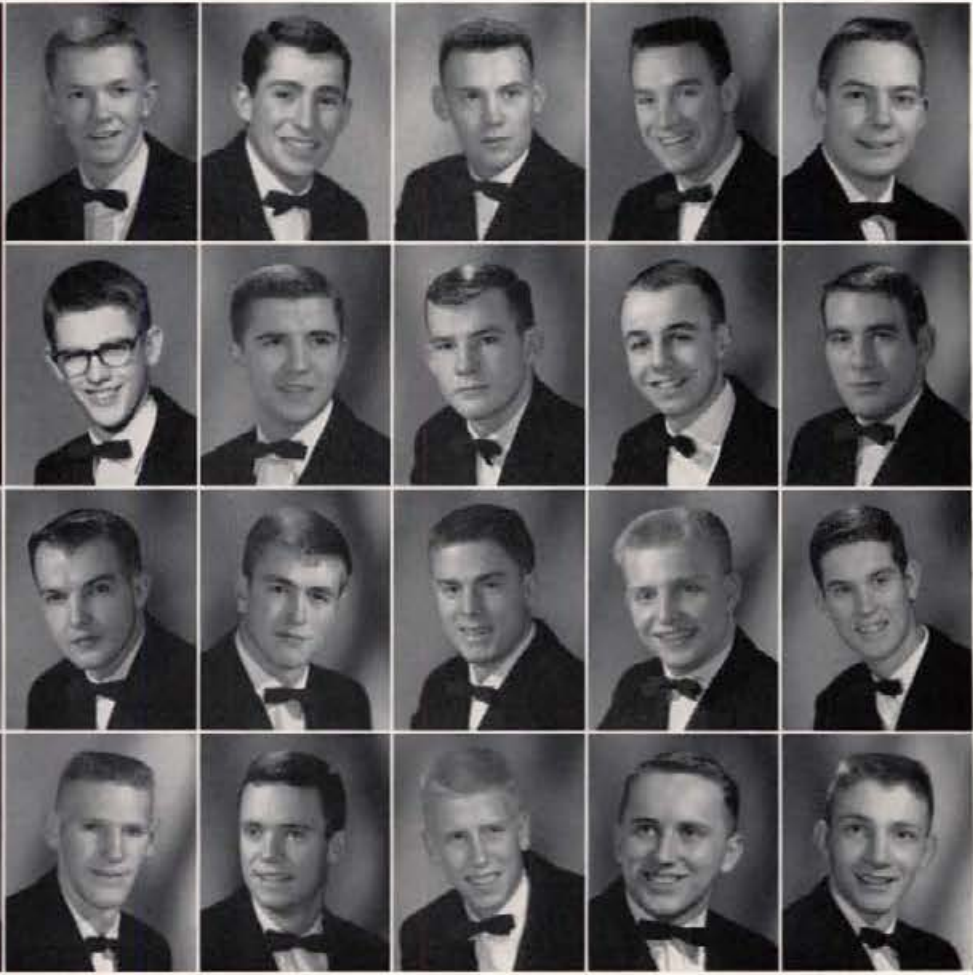

Gary Gagnon  
Jim Hunter

Bill Goss  
Tom Hutchinson

Tom Ballantyne  
Graham Cross  
Gordon Groff  
Larry Jeffries

Bill Benjamin  
Scott Culp  
Terry Groth  
Pete Kelly

Bjorn Bergvall  
Steve Edwards  
Terry Gustavel  
Steve Kimball

Dick Broulin  
Stan Fallis  
John Hansen  
David Kime

John Carson  
Leonard Fowler  
Gary Hubble  
Charles Lange

# Phi Gamma Delta

"We pledged at Phi our freshman year . . . and formulated friendships dear" . . . Pete Kelly, Phi Beta Kappa, University of Washington summer research grant, U. of I. Executive Board, Physics award, Phi Kappa Phi . . . Dan Slavin, President of United Party . . . Chuck Lange Captain of Army ROTC Drill Team, Head of Pershing Rifles, Captain of Scabbard and Blade . . . Bjorn Bergvall 1960 Olympic Gold Medal winner in Rome, Italy . . . Warren Martin, President of Citizenship Clearing House, Chairman of Religion in Life Conference . . . Scott Culp, IFC Rush Chairman . . . Bill Benjamin, Campus Rogue Finalist . . . Terry Groth, Frosh King Finalist, Frosh cheerleader . . . Blue Key, Scott Culp, Dick Neilson, Pete Kelly . . . IK's, Stan Fallis, Graham Cross, Bob Tunnicliff, John Carson, Bill Goss, Terry Gustavel, Tom Ballantyne . . . Varsity Football, Gary Spray, Bill White, Dick Monahan, Kent Valley, John Hansen . . . Varsity Basketball, Gary Floan, Chuck Lange . . . Frosh Football, Gary Gagnon, Tom Hutchinson . . . First in Intramural Football League, second among Greeks . . . First in Intramural Softball League.



Phi Gamma Delta



Straight from the Islands

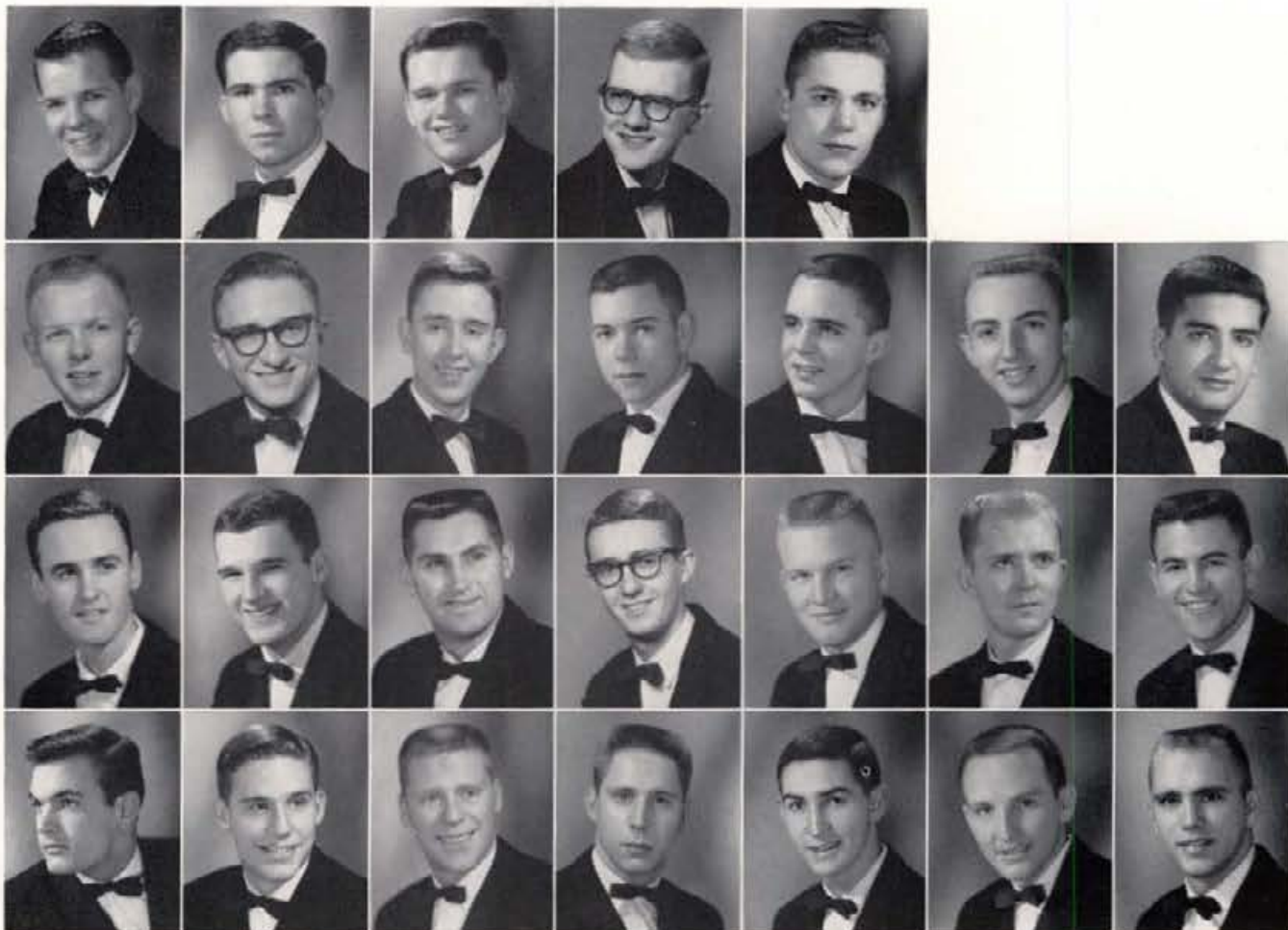

Ken Lovgren  
Jerry Myklebust  
Mac Soden  
Steve Tracy

Ferry McCullough  
Mike Oliver  
Gary Spray  
Dennis Walker

Brian McDowell  
Bob Peterson  
Dale Stone  
Gordon Walker

Duff McKee  
Chuck Potter  
Jim Sullivan  
Bill Warner

Warren Martin  
Gary Reagen  
Leo Thibault  
Larry Watson

Bob Rowland  
Ronald Thurber  
Ron Watson

Angelo Sakelaris  
Weldon Tovey  
Bill White

Frosh Basketball, Bill Goss, Tom Ballantyne, Terry Gustavel, Garry Hubble . . . Frosh Baseball, Ron Watson, Brian McDowell . . . Frosh Tennis, Tom Ballantyne . . . Varsity Golf, Gary Floan . . . Frosh Golf, Bill Goss, Terry Gustavel . . . Jerry Myklebust, cheerleader . . . ROTC Awards, Dick Neilsen, Chuck Lange, Weldon Tovey, Clint McDonald . . . Varsity Ski Team, Bjorn Bergvall . . . Alpha Epsilon Delta, Dick Monahan, Pete Kelly . . . Phi Eta Sigma, Pete Kelly, Bob Peterson . . . many other honoraries too . . . First Place in Dad's Day Cheering Contest . . . Third Place in Homecoming Parade Float Contest with the Thetas . . . social life at high peak . . . many exchanges . . . "Roaring Twenties" Pledge Dance . . . "Purple Garter" Dance . . . never to be forgotten . . . "Fiji Island" Dance was best ever . . . "the saddest tale I have to tell, is when I bid fond Phi farewell . . . Hail to thee Phi Gamma Delta."

# Phi Gamma Delta



Phi Beta Kappa at work



Fiji Island Dance

# Phi Kappa Tau

Another big year for the Phi Taus . . . built first place Homecoming float with the Kappas . . . took first place in the living group participation in the Blood Drive . . . won third place in Intramural Swimming . . . won our Domain Scholarship Trophy . . . big year for individual accomplishments too . . . Grossenbach, elected President of United Party, chairman of Miss U. of I. Pageant and IK National Convention, and chosen Horrible Executioner of IK's . . . Gregory, chairman of Admissions Counseling, elected as IK's' Expansion Officer, won IK's' Holy Grail . . . Tollefson and Powers tapped for next year's

IK's . . . Doner awarded fellowship for graduate study in agricultural chemistry . . . record-holding trackmen Douglas and Hendon and varsity swimmer Stancer . . . everyone had a good time at Pledge Pajama Dance . . . the campus rocked to the music at the "'49er Fling" . . . annual Spring Formal enjoyed in late April . . . Campus Chest picnics at Lake Chatcolet with the Tri-Delts and with Hays Hall . . . Domain Conference held here with brothers coming from colleges in Idaho, Oregon, and Washington . . . all added up to a year of fun-filled success for the Phi Taus.

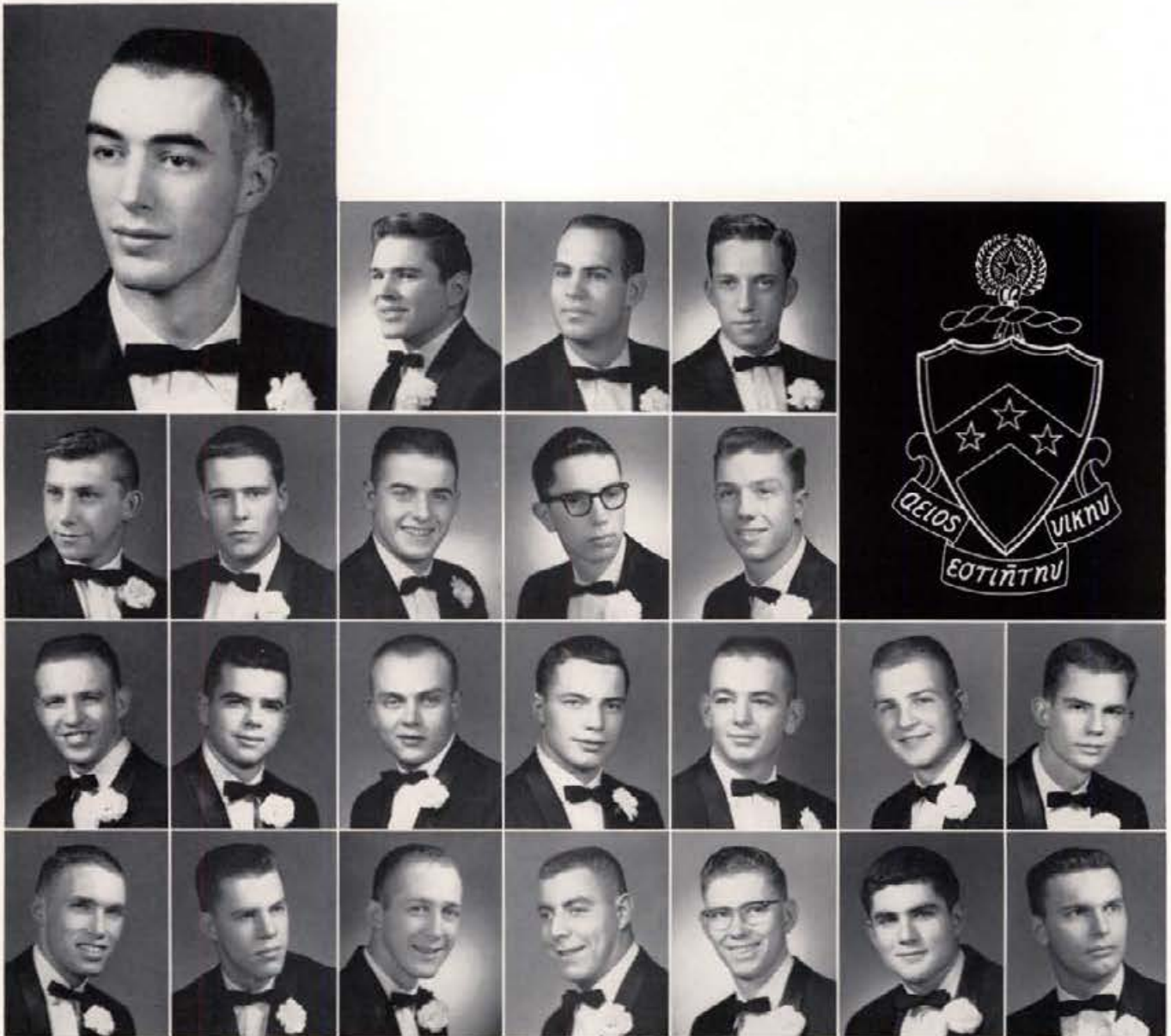

**MARSHALL SMITH**  
President

Marvin Clure  
Keith Glover  
Gary Manville

Frank Cronk  
Keith Gregory  
Don Martinson

Wally Brassfield  
Wiley DeCarle  
Dean Grossenbach  
Doug Mellem

Denny Corrigan  
Harvey Doner  
Robert Hatmaker  
Robert Oring

Lawrence Clure  
Robert Foster  
Gherrie Hodson  
Milton Petersen

Richard Just  
Mike Rossman

Don Knudsen  
Doug Scoville





Dick Sedlacek  
 Ron Seewald  
 Charles Smith  
 Paul Smith  
 Bob Smith



Joe Simpson  
 Richard Simpson  
 Steve Staley  
 Bill Stancer



Jack Starr  
 Jay Thurmond  
 Jeff Tollefson

# Phi Kappa Tau



Phi Kappa Tau

Paladin? In a T-shirt?



Pledges, Pajamas and Dates



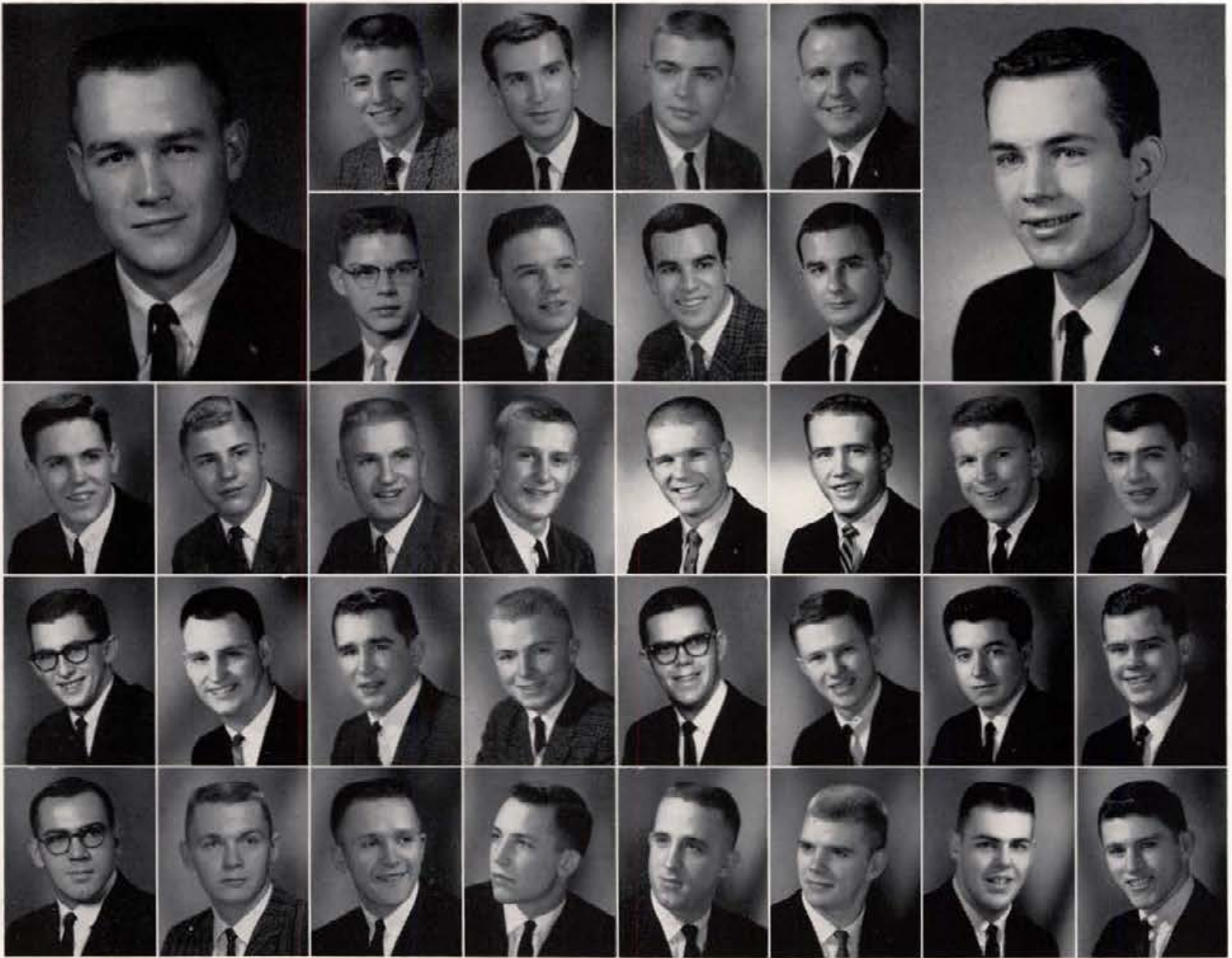

**CHUB ANDERSON**  
President, First Semester

Fred Crowell  
Tom Howard  
Don Murray

Dave Fowler  
Bill Joa  
Spike Nasmyth

Ken Albertson  
Nicholas Bond  
Vern France  
Bob Kerbs  
Ron Noble

Garry Allan  
Bill Bowes  
Gene Fredricksen  
Carl Leth  
Rick Noe

Doug Allman  
Thomas Carney  
M. L. Gates  
Jerry McConnell  
James Payne

Lew Andrews  
Gary Chigbrow  
Jack Gisler  
Steve Marshall  
John Penney

**RALPH MAYS**  
President, Second Semester

Bill Hart  
Lonnie Martin  
Charles Petit

Dick Henry  
James Morfitt  
Dick Reed

# Sigma Alpha Epsilon

A very eventful and activity-filled year was had by all SAE's . . . Honors held by the house include Intramural Football Championship and Dad's Day Quartet . . . Pat Matheney Alpha Phi was selected as our Queen of Violets and reigned over the annual Violet Ball . . . The Bowery, Upperclassman Dinner Dance, Spring Formal "Champagne Mist," and the Paddy Murphy picnic were all very successful functions . . . The annual Sig Alpha Olympics were again won by the Alpha Phi's, with the Pi Phis running a close second. Fourteen pinnings and various engagements kept the Sig Alph love flames burning . . . All house exchanges were held with Pi Phis, Kappas, Alpha Phis, DG's, Gamma Phis and Alpha Chis . . . Ron Noble was our Frosh King finalist . . . Campus activities were filled by many SAE's . . . Bob Young, Rush Chairman of IFC and new Exec Board member, Bill Bowes—Duke of IK's, George Volk—Yell King, Jim Scheel—Pres. of Jr. IFC, M. L. Gates—Phi Epsilon Kappa, Chub Anderson—IFC Tribunal . . . Other IK's include Morfitt, Bowes, Reed, also tapped for the coming year were Pettitt, Scheel, and Herlbert. . . .



# Sigma Alpha Epsilon



Robert Rice  
Dave Stuart

M. E. Ross  
Al Underwood

Keith Riffle  
George Volk

Jim Scheel  
John Wicklund

Terry Scofield  
Arnold Yager

Ron Shelman  
Bob Young

Bill Stout



There seems to be some disagreement  
Little Sisters of Minerva



Sigma Alpha Epsilon  
Just having fun



<b>THOMAS McFARLAND</b> President		Bob Adams	Breck Adams	Bob Alexander	David Alfredson		
Warren Board	Toby Borneman	Dalene Bailey	Don Barlow	Steve Batt	Stuart Batt	Larry Curry	John Davies
Jay Eubanks	Ron Fletcher	Wesley Buchanan	William Campbell	Jay Cline	Joe Conrad	Pete Groom	Tom Gwilliam
Jon Harms	Alvin Chester Hastings	Arnstein Friling	Howard Gerrish	Grant Gibbons	Chris Gibbs	Bob Keller	LeRoy Kellogg
		Ralph Hagsted	Rod Higgins	Lynn Hill	Brad Jones		

# Sigma Chi

A very fine and rewarding year for the Sigs . . . keynoted by hard work as once again, for the second consecutive year, pledges hauled in the Grade point trophy. . . Pugh and the Hi-Chis win Blue Key Talent Show . . . another trophy, Christmas door decorating. . . Frosh King for the third time in a row, this time Sullivan. . . Tremendous Sweetheart Contest and Dance, and a very wonderful Sweetheart, Miss Nancy Yount. . . Friling and Gerrish brought home National Skiing Trophies. . . Kleinkoph chairman of the election board. . . Keller president of IFC. . . Four new IK's, Board, Sullivan, Gibbs, Higgins. . . Keller and Martin tapped for Blue Key. . . Sophomore Class Vice-President, Butler. . . Looking forward to our new neighbors, the Alpha Chis, and another fabulous year.



Sigma Chi



Ouch!!!



Does she meet the qualifications, Brad?

# Sigma Chi



Joel Koonce  
Darrell Merrill  
Richard Tefft

James Kraus  
Jim Morris  
Dick Thompson

Charles Lindley  
David Polage  
John L. Toevs

Pat Lynch  
Dave Pugh  
David M. Trail

Monte C. McClure  
Ken Radke  
Harvie Walker

Joe McElroy  
Tom Reilly  
Jan Wendle



Gale Klienkopf  
Chuck McFarland  
Michael Strub  
Dennis Wheeler  
Allen Willis

Gary Klienkopf  
Bill Martin  
Bill Sullivan  
Gary Whitmore  
Dennis Wood



A Musical Chi

# Sigma Nu

As always, another outstanding year for the men of Sigma Nu . . . two of the top fifteen seniors, Pasley and Snow . . . Pasley, workhorse on Exec Board and background force of campus politics . . . Jensen, first ASUI Public Relations Director and Berry appointed as his successor . . . Bellamy and Pasley, IFC officers . . . Berry initiates Vandal Rally Committee . . . Snow, Bellamy, Jensen, and Pasley all chosen for Blue Key . . . IK's tapped Reberger, Jacobs, and Felt . . . Moller active in Alpha Zeta . . . plenty of Vandal athletes

. . . Astrup, seventh in nation in downhill skiing . . . pinnings, tubbings, and wedding bells . . . functions not ignored . . . the cruise, Potlatch function, pastures, ad finitum, with Regional Convention, Honor Week and installation of ISC Sigma Nu Alpha . . . Doloreta gives way to Alta as Jungle Queen . . . pledge class of 1957 bows out after four unequalled years . . . truly another bright and unequalled year for the Five-Armed Star of Sigma Nu.



**TONY BELLAMY**  
President

Bob Britton  
Larry Falkner  
John Howard

Ellery Brown  
Richard Farnsworth  
Brent Jacobs

Jim Anderson  
Carl Berry  
Bob Bullock  
Philip Felt  
Andy Jensen

Michael Anderson  
Mike Blair  
Jim Burton  
Lance Fish  
Jake Jones

Truls Astrup  
Robert Boie  
Antone Chacartequi  
Jack Gjording  
Dell Kloepfer

Bud Bennigson  
David Bozarth  
Greg Crossman  
Gordon Goff  
Ed LaRoche

Charles DeVaney  
Dick Gray  
John Laughlin

John Dreps  
Bob Gray  
Doug McMullen

# Sigma Nu



Kurt Moller  
Don Neil  
Darwin Nelson



Kay Nelson  
Bill Pasley  
John Pasley



Phil Reberger  
Michael Reeb  
Ray Roark



Alec Robinson  
Maurice Sanders  
Bruce Skiver



Kurt Smith  
Sherman Snow  
Wanek Stein



Wade Thomas  
Blake Thomson  
Fred Warren



Dick Wendle  
Mark Wendle  
Larry Willits



Sigma Nu  
On the porch before chow  
Rodent, Chief, and Sweat No. 2

# Tau Kappa Epsilon



**JOHN FLEMING**  
President, First Semester  
Wayne Borgen  
Don Burr  
Steve Evans

**BILL DANIELS**  
President, Second Semester  
Gerry Brown  
Dave Christy  
Terry Evans

Jim Cobble  
Lee Cobble  
Roger Gamba  
Philip Griner  
Grant Hanemann  
David Cooper  
Denny Hawley

At the house of the cannon, the Tekes have had another active year . . . House highlights for the year have been the Apache Dance, Carnation Dance, Pledge Dance, Kappa Christmas Party . . . An all-house exchange with the Alpha Gams . . . and an all-sorority Christmas Serenade . . . Robert Williams was elected Vice-President of the Agricultural Council . . . Ike Griner was elected Vice-Chairman of SRA and Vice-President of the Young Republicans . . . Mike Jordan won the strong man contest . . . The Teke Fraternity in the nation, as of now numbering about 170 chapters . . . The house won the Sigma Chi Scholarship Improvement Trophy . . . Acquired a house mascot which was appropriately named "TEKE" . . . Spring came around with the usual activities such as picnics, tubbings and water fights . . . All in all, the year was definitely a good one in the history of the Tekes at AD of Idaho.



Tau Kappa Epsilon



# Tau Kappa Epsilon

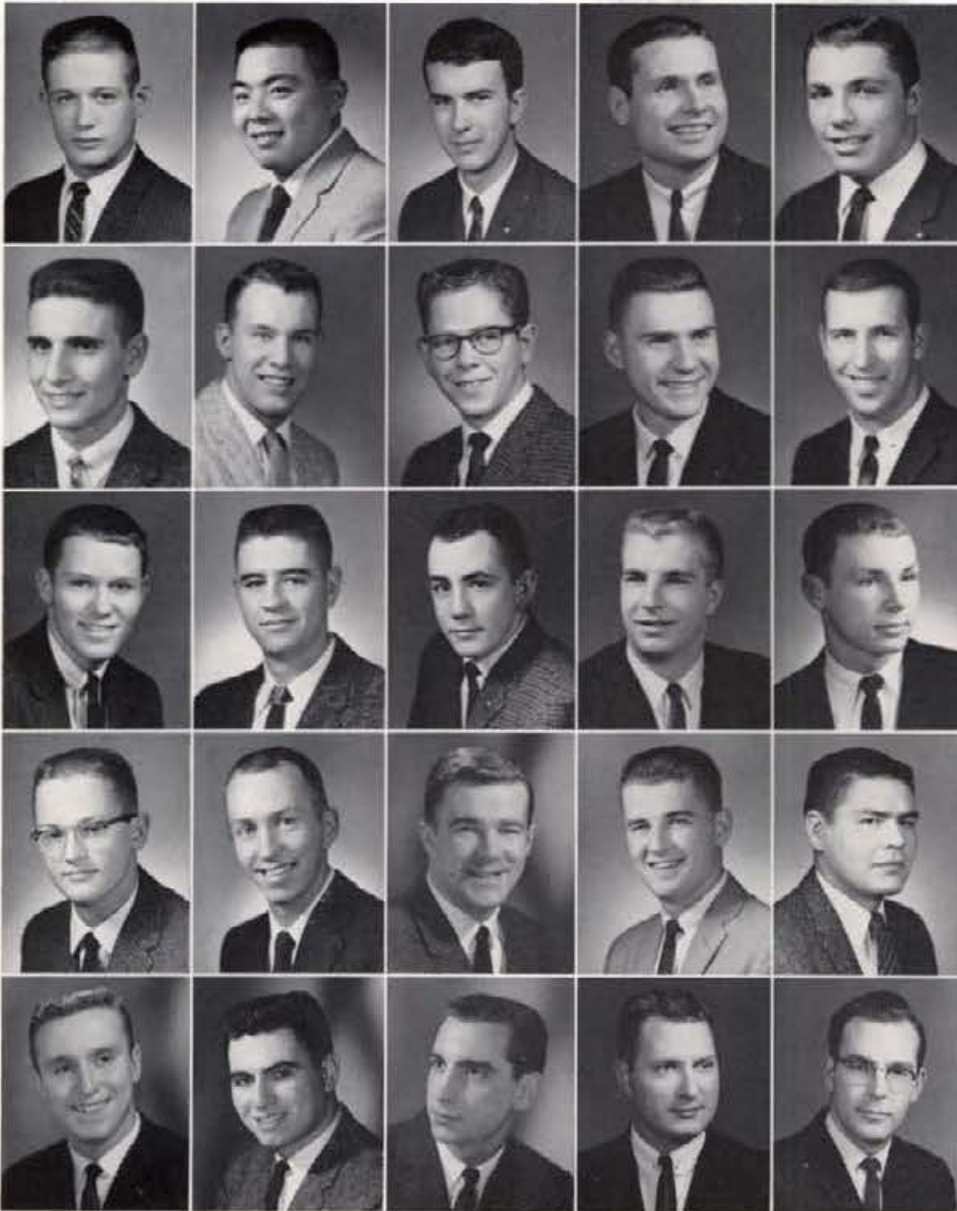

Bill Hill  
 George Hirai  
 Lynd Hoover  
 Roger Johnson  
 Mike Jordan

Ed Kessler  
 Danny Landmark  
 Eldon Layas  
 Dick Mastenbrook  
 John Miller

Fred Morris  
 Frank Nelson  
 Tom Nelson  
 Phil Olson  
 Darrell Purcell

Mark Robertson  
 Ray Schmidt  
 Michael Sheeran  
 Rich Steiner  
 Jess Tildon

William Tilton  
 Marcus Todd  
 Sidney Wall  
 Robert Williamson  
 Lee Yackey



Our Mascot "Teke"

Waiting for the girls to go by



# Theta Chi

Handicapped with what has almost become a tradition at Theta Chi—an acute housing problem—the Theta Chis, nevertheless, carried on for another year with greater hopes and confidence in a brighter tomorrow . . . however, all has not been gloom . . . we won for the third consecutive year the Epsilon Kappa Award, regional fraternity scholarship award . . . beat the TKE's in intramural football . . . Tony McFarland, Cadet of cadets . . . personal achievements were again very abundant this year . . . Maule and McFarland, Scabbard and Blade . . . Baker in Sigma Tau . . . Billow attends Model United Nations and in Vandaleers . . . Dahl chosen for Blue Key . . . Humphrey and Altman chosen for IK's . . . McLaughlin again the oldest pledge . . . thus ended another year for Theta Chi; a year of high hopes, great expansion, and brotherhood at 609 Deakin.

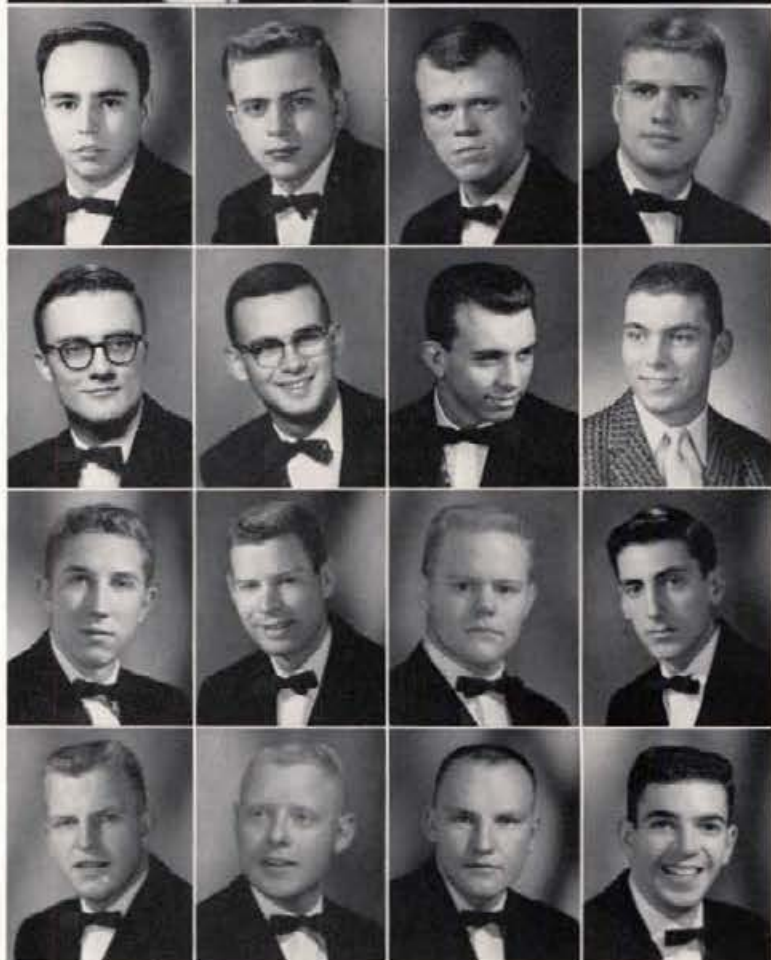

MARLIN BECKWITH  
President

Karl Allen  
Don Beckley  
John Burgess  
Robert Dahl

Hannes Altman  
Jean Betanoff  
Jim Chapin  
Robert Dennler

John Baker  
Dave Billow  
Dave Collins  
Bill Fletcher

Ted Baker  
Walter Bird  
Charles Croner  
Bill Gaboury



Theta Chi

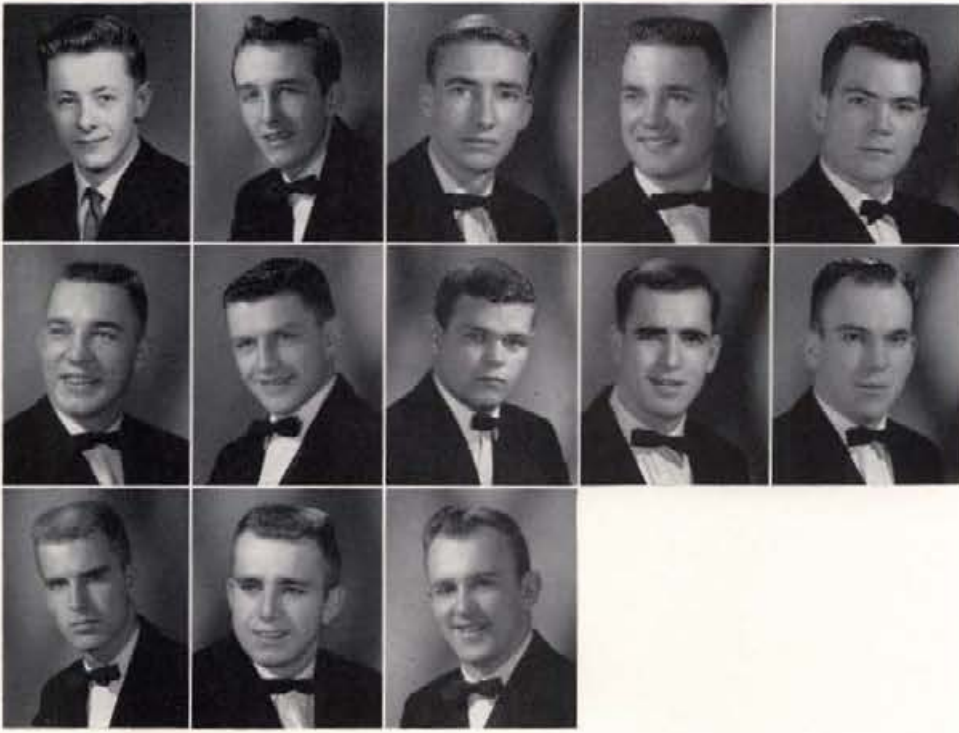

Allen Hold  
 Larry Klopfenstein  
 Dennis Longfellow  
 Tony McFarland  
 Ray McLaughlin

Stan Makowski  
 Bill Maule  
 Anthony Nelson  
 Bob Reynolds  
 David Ross

Charles Strickell  
 H. C. Studer  
 Gary Wright

# Theta Chi

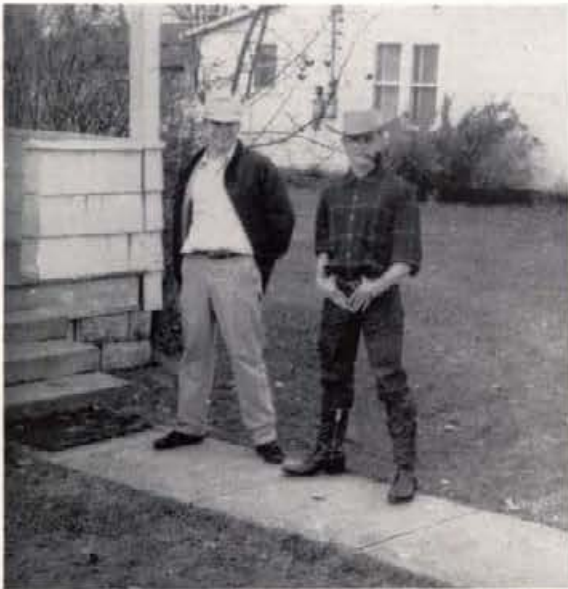

"Fester" and the president

Bill, the team went the other way!!

Holding hands, no less



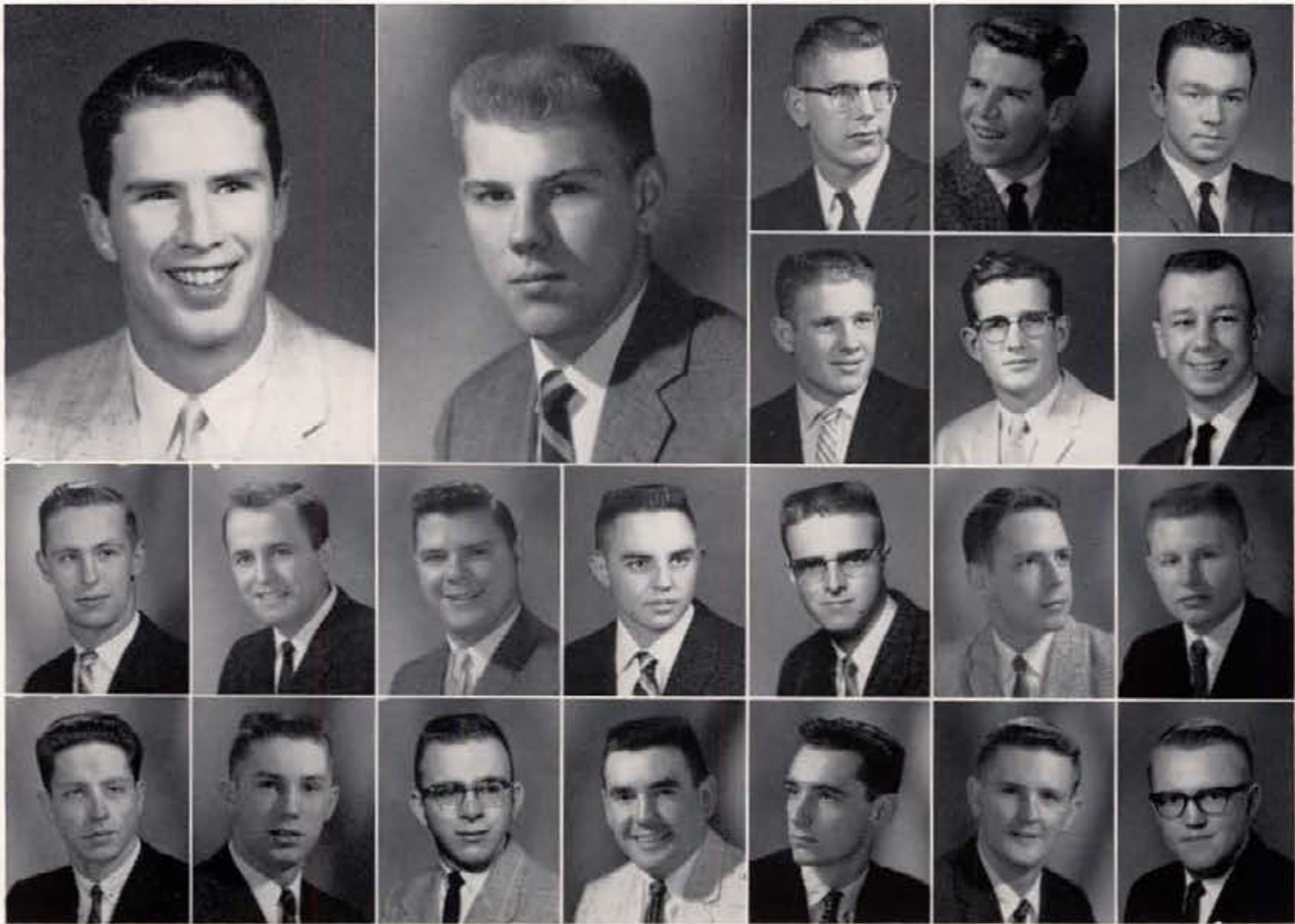

**JAMES BOYD**  
President, First Semester  
Bill Davis  
Byron Hoffman

Elmore Dean  
Robert Hughes

**VINCE NAUGHTON**  
President, Second Semester  
Albert Ellsworth  
Jeffrey Jeffers

James Flores  
Dean Killsgaard

Richard Boxleitner  
Dennis Conley  
Thomas Flores  
Gene Lathrop

Jim Capellen  
Mike Conley  
Robert Giden  
James Lemp

Ray Church  
Mervin Crowser  
Gerald Gordon  
George Loucks

## Campus Club

The second year at Campus Club saw smooth operation financially, academically, and socially . . . the Club progressed under the able leadership of Presidents Jim Boyd and Vince Naughton . . . many of the members received honors . . . Jim Lemp tapped for Phi Kappa Phi, Elmore Dean chosen for Sigma Tau, Dick Boxleitner and Keith Stephens joined ranks of Phi Epsilon Kappa, Bruce Rumpf initiated into Phi Delta Kappa, Liter Spence, graduated with honors . . . the year's social activities

started with a cooperative effort to construct an oriental Homecoming float with Ethel Steel . . . Earl Peterson, Bruce Rumpf, and Perry Olson combined their skills with the backing of the entire Club to furnish the lounge with a 24-inch speaker console stereo set . . . the year's activities wound up in the usual flurry of water fights, a spring picnic, and our spring dance, "Dogpatch, U.S.A.," under the supervision of Ma and Pa Parks . . . indeed a very good year for Campus Club.



James McDowell  
 Joseph McMichael  
 Perry Olson  
 Dan Pence  
 Lewis Pence

Rudy Ringe  
 Robert Roland  
 Bruce Rumpf  
 LeRoy Schadt  
 Gurcharan Singh

John Sollers  
 Liter Spence  
 Keith Stephens  
 Bob Walter

# Campus Club



Campus Club



Shame on you!!

# Chrisman Hall

Under the able leadership of Stan Albee and Leonard Clark, Chrisman Hall had an exceptionally exciting year . . . traditions were broken left and right . . . Chrisman took third place with the first Homecoming float we had built in twenty-two years . . . the annual "Cloak and Dagger Dance" was again a smashing success . . . many exchanges with live music played by talented hall members . . . sixty ambitious freshmen were largely responsible for Chrisman breaking its reputation as a do-nothing hall . . . Paul Krogue, outstanding senior and winner of a graduate fellowship . . . Tom Lynch elected Veep of Freshmen Class . . . Mr. and Mrs. Philip Coffman were the Proctor and Hostess for this successful, yet trying year.



STAN ALBEE  
President, First Semester



LEONARD CLARK  
President, Second Semester



Malcolm Alexander  
George Blecha



Stan Baldwin  
Joseph Bouchard



Doug Bishop  
Paul Breithaupt



Chrisman Hall



Karen and Phil

# Chrisman Hall



Rodney Broadie  
Steve Fulk  
Gene Lawrence  
John Schwartz

Dave Carrico  
Robert Goranson  
Tom Lynch  
Robert Slavik

Gary Clouse  
Ron Henderson  
Fred Marshall, Jr.  
Charles Sowers

Jon Cox  
Wayne Imgard  
Ralph Mellin  
Winston Stokes

Gary Cunningham  
Y. Young Kim  
Paul Mock  
Curtis Sutton

Gary Custer  
Dave Kimpton  
Bill Reed  
Rudy Viher

Laurence Ellison  
Paul Krogue  
Gerald Ryan



Ain't he handsome



Indecision at an exchange

# Gault Hall

Another successful year . . . built a top Homecoming float . . . a great Snow Ball Dance with Queen Marquette Ayarza . . . won intramural debate trophy . . . took many honors in intramural sports, independent football champs and double ping-pong champs . . . Neibauer, Nilsson, Simko, and Wennekamp played varsity football . . . Hinckley, Burke Dehning, and Feenan were members of Vandal baseball team . . . Johnston, Spencer, and Wetter were all Frosh players . . . Watson tapped for Sigma Tau . . . Macki and Henderson chosen new IK's . . . Moe and Hicks tapped for Blue Key . . . Fisher chosen for both Phi Beta Kappa and Phi Kappa Phi . . . Kress and Kantola active in Alpha Zeta . . . Campbell tapped for Alpha Epsilon Delta and Johnson chosen for Phi Epsilon Kappa . . . Moe named one of top Seniors . . . two four-pointers, Pantry and Cametti . . . Schillreff served as Veep of CUP . . . a Spring dance and lake cruise finished off the very successful year.



**RICHARD NUSTAD**  
President, First Semester  
Victor Brewer  
Stacy Gales  
Stephen Hinckley

Tony Burke  
Phil Gustafson  
Daniel Johnson

Eric Ashihara  
Richard Bean  
Corder Campbell  
Sherman Hansen  
Gene Kantola

Tom Aucutt  
Lynn Bell  
George Campbell  
Sharkey Harrison  
Bruce Keithly

Dean Bagley  
Charles Bigsby  
Tom Collins  
Don Harshman  
Rodney Knopp

**MAX THOMPSON**  
President, Second Semester  
Winston Cook  
Ken Harshman  
Robert Konkol  
Larry Eld  
Larry Hicks  
Brian Kremer



# Gault Hall



Joe McFarland  
Jim Mulder  
Norman Schnider  
Jack Swearingen

Don Kress  
Dennis McMurtrey  
Steve Nadauld  
Ray Shubert  
Richard Tanaka

Lee Kress  
Jim Macki  
Jim Neibauer  
Jim Simpson  
Jim Uhlman

Fred Kroll  
Jack Mayer  
Richard Nelson  
Neil Sinclair  
John Wanamaker

Mike Lehman  
Robert Moe  
Jack Pantry  
Forrest Skaggs  
Bob Warren

Duane Little  
Alvin Mong  
Ron Rourke  
Riley Smith  
Albert Wennekamp

Tom McCain  
Dayton Mong  
Harold Schillreff  
Stan Smith  
Dick Widdifield

Lon McConnel  
Cecil Moulton  
Ray Schmidt  
Wayne Stewart  
Bob Widdifield

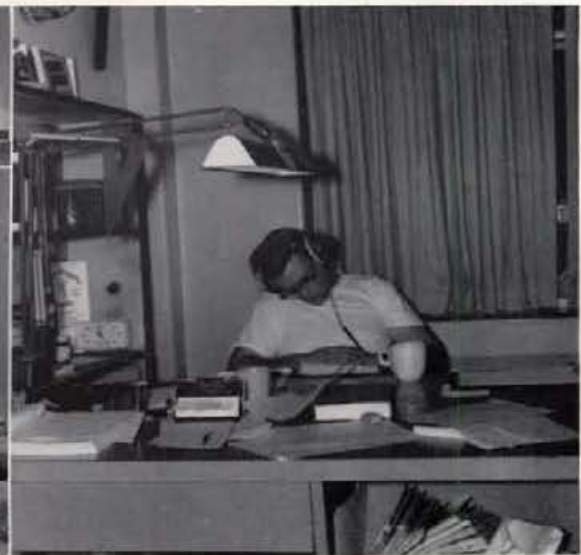

Gault Hall

Undoubtedly, he is studying by osmosis

# Lindley Hall

Lindley's 40th year was tops . . . Lindley and Hays combined talents for "Beavers Smell De-Feet" Homecoming float . . . two smokers . . . annual "Bolshevik Bounce" Dance . . . 100 per cent participation in fall election . . . unique Idaho campus bedpushers via Pullman . . . won a stereo in a contest . . . Spring Dinner Dance a great success . . . Order of Lemming and Order of Fork by the Pi Phis . . . host with the most for a political smoker . . . A.Q.L.H. . . . many tubbings . . . IK's Ashburn, Coupe, Ozawa, Will, and Wood welcome newly tapped Carlson, Hoffman, and Kelley . . . Woodbury chosen for Blue Key . . . Messenger active in Curtain Club . . . Bird, Kindley, Heck, and Trojanowski brothers join Barr in Scabbard and Blade . . . Young, Veep of CUP and Plumb chosen President of CUP for coming year . . . Carlson on Sub Board

. . . Kindley named Top Junior Chemical Engineer on campus, one of the nations top fifteen junior engineers in the NROTC program, received the O'Connell Award at Spring Review . . . J. W. Trojanowski received U of I Gold Medal Award at Spring Review . . . Thompson elected to Exec Board . . . took second place in intramural sports, winning first in ping-pong and horseshoes . . . Novotny chosen president of the Intramural Managers . . . many Vandal athletes . . . Messenger and Coupe in Alpha Zeta . . . Novotny in Phi Kappa Epsilon . . . Kindley chosen for Phi Kappa Phi . . . Peterson in Phi Mu Alpha Sinfonia . . . Phi Eta Sigma tapped Carlson . . . Parman and Kindley joined ranks of Sigma Tau . . . Keuter, Heck, Nellis, Stere, and Trojanowski brothers tapped for Xi Sigma Phi.

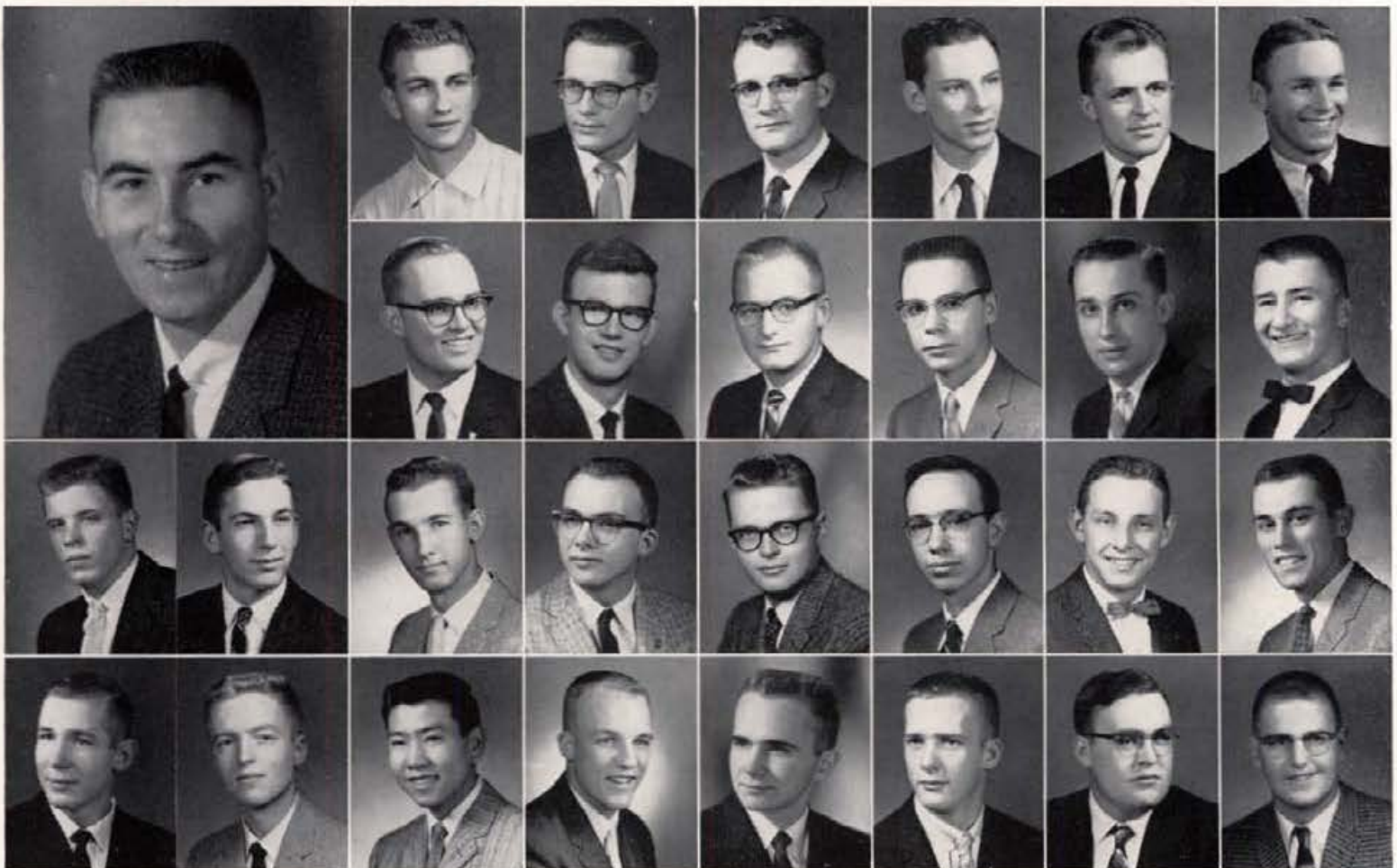

DEAN ALLEN  
President

Jack Ellers  
Gene Henry

Darrell Fincher  
Ken Hibbeln

Herbert Allen  
Robert Carlson  
Don Gallaher  
George Hoashi

Dean Argyle  
William Cockrell  
Roy Gatherers  
Frank Hoch

John Ashburn  
Ken Corbett  
Don Gibbs  
William Kindley

George Bard  
Tom Coupe  
Roy Gould  
Jon Kingman

Gary Barr  
Burton Dennis  
Leslie Gropp  
Tom Ledington

Dave Brashears  
Frank Devore  
David Heck  
Cecil Leonard

Don Leonard  
 Lee McDougal  
 Dick McQueen  
 Larry Morgan  
 Carl Nellis  
 Eugene Novotny

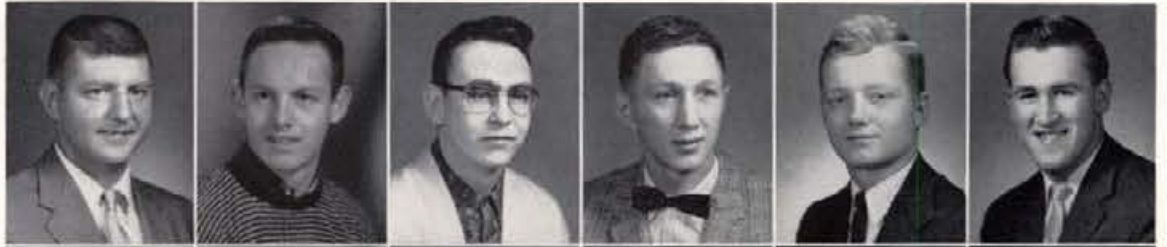

Max Ozawa  
 Bill Parman  
 Chester Peterson  
 Bob Plumb  
 Gary Rodenspiel  
 Larry Rumann



Robert Schmidt  
 Clifford Schoff  
 Don Simpson  
 Dave Stere  
 Charles Thompson  
 Lynn Thompson



Jim Trojanowski  
 John Trojanowski  
 Hal Vosen  
 Ed Wood  
 Larry Woodbury



# Lindley Hall



Spurs reading Spur-O-Grams

Lindley Hall

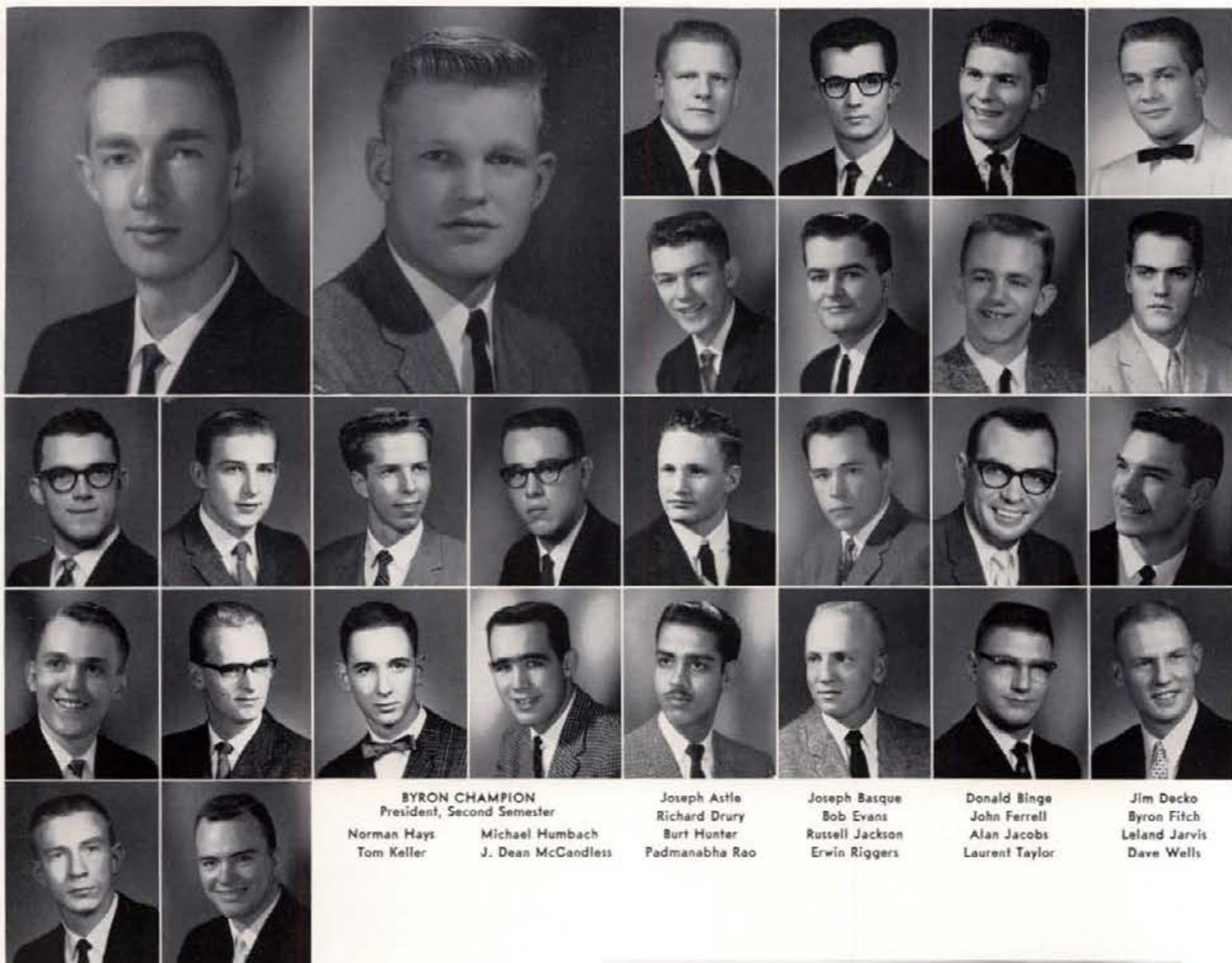

**BYRON CHAMPION**  
President, Second Semester

Norman Hays	Michael Humbach
Tom Keller	J. Dean McCandless

Joseph Astle
Richard Drury
Burt Hunter
Padmanabha Rao

Joseph Basque
Bob Evans
Russell Jackson
Erwin Riggers

Donald Binge
John Ferrell
Alan Jacobs
Laurent Taylor

Jim Decko
Byron Fitch
Leland Jarvis
Dave Wells

**DAVID WALLACE**  
President, First Semester

Malcolm Freund	Gerald Goodenough
Philip Jaspers	Odd Juel
Don Wollery	Darrell Young

# McConnell Hall

McConnell continued to mature under the able leadership of Presidents Dave Wallace and Byron Champion . . . very active in intramural sports, winning championship in tennis . . . Decko, unsuccessful candidate for Exec Board . . . Jones found himself Veep of RHC . . . Champion and Drury active in Alpha Zeta . . . Klinchuch tapped for Sigma Tau . . . Sigma Gamma Epsilon chose Evans . . . Heasley active in IK's . . . Basque joins Curtain Club . . . Harper sings in Vandaleers . . . Decko, Pemberton, Tennyson, and Cooper in Vandal Sports . . . continued growth and hopes for a better tomorrow.



McConnell Hall

# Shoup Hall

Shoup's "junior" year was indeed a busy one . . . under the leadership of Presidents Kirkeby and Sampson the reorganization of the hall was accomplished . . . excellent showing in intramural sports . . . outstanding freshmen members included Dave Baumgartner, chosen for IK's, and Dennis Hynes, tapped for Phi Eta Sigma . . . ranks contained many Vandal athletes . . . Sampson, Golf; Boesel and Grant, Baseball; Porter and White, Basketball; Rodgers, Bates, Mazzei, and Palguta, Football . . . numerous exchanges were held during the Spring . . . rowdy party held at Robinson Lake . . . annual "Beer Bowl" game . . . a record-holding bed-pushing team climaxed the year.

Shoup Hall



Gene Bates                      David Baumgartner                      Frank Benson                      John Grotinger  
 Bob Davis                      Carl Edwards                      Bob Ewing                      Jack Harpham



**LARRY KIRKEBY**  
 President, First Semester  
 Gene Hedlund      Dwayne McCartney

Robert Hopper  
 Donald Matthews

Dennis Hynes  
 Ronald Sande

Elton Johnson  
 Bob Short

Ray Kays  
 Allen Strong

Satish Lal  
 George Washburn

# Upham Hall

The 1960-61 year was one of the most productive in the history of Upham . . . class elections saw Jim Olson become President of Freshman Class . . . Larry Hossner served as President of CUP and later elected to Exec Board . . . Lynn Hossner, ASUI Presidential candidate . . . very active in intramurals, winning volleyball championship and taking first

in Turkey Trot . . . two hall dances and many exchanges . . . Hendrickson and Fretwell in Alpha Zeta along with Thiessen, who served as President . . . Taylor chosen President of Alpha Epsilon Delta and Jagels tapped . . . Storms was secretary of Sigma Tau . . . Strobel and Shurtleff tapped for Phi Mu Alpha Sinfonia . . . Olson chosen for Phi Eta Sigma . . . Olson and Frates tapped for IK's . . . many Vandal athletes, Marrow, Edwards, Brown, Smith, and Whitfield . . . many Sub committee chairmanships and members . . . hall projects of a Hall of Fame and a new television room finished off a very successful year.

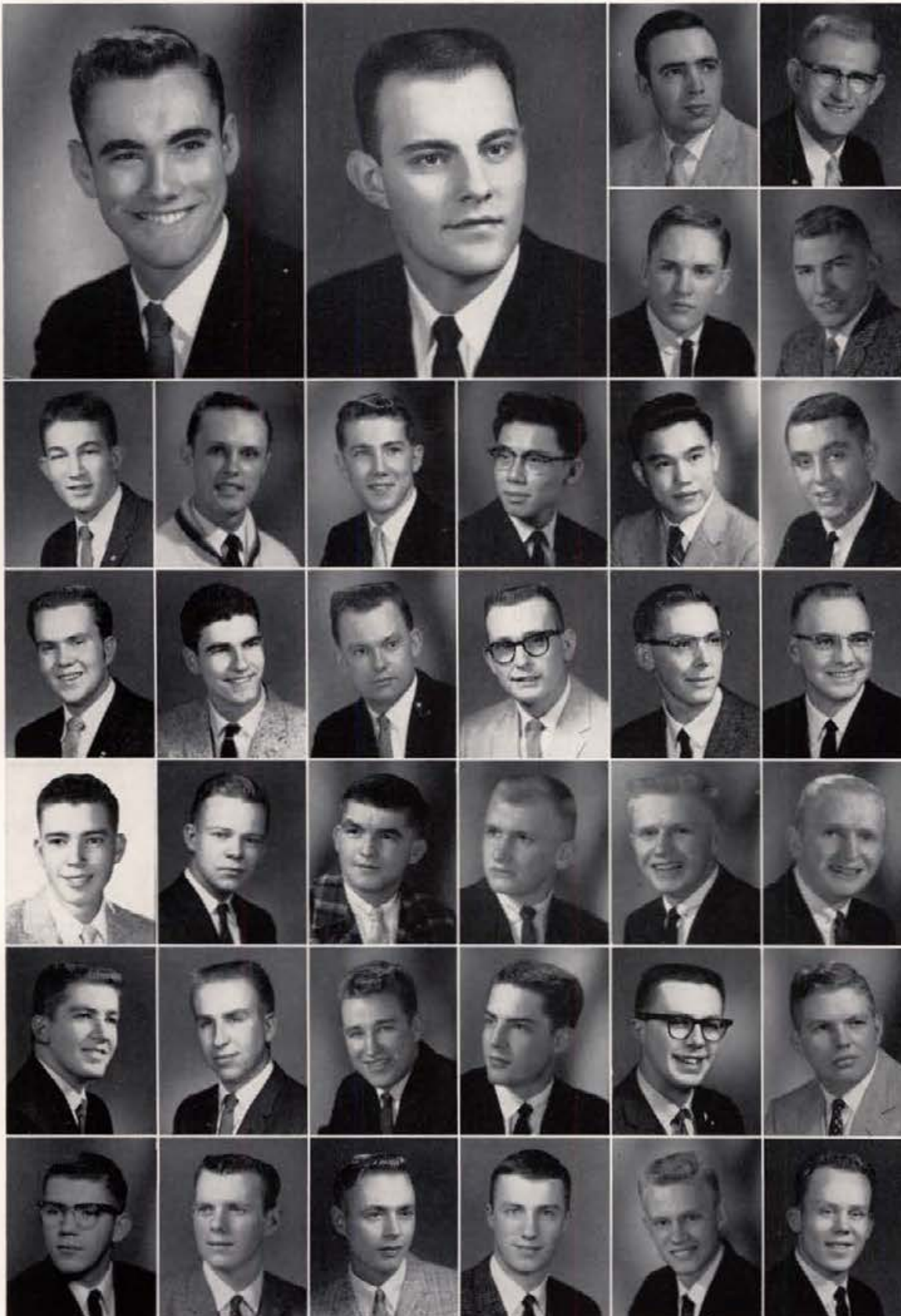

JAMES STORMS  
President, First Semester  
CECIL STELLYES  
President, Second Semester

John Albee  
Conrad Beitz

Tom Buxton  
Sherman Courtney

Lee Edgerton  
Darwin Ellis  
Richard Fish  
Gilbert Fong  
Richard Fong  
Bill Frates

Lance Fretwell  
Stan Fuller  
Roger Graham  
Bob Haley  
Gary Hanson  
Gary Hardin

George Henriksen  
Bill Minkle  
Lee Holmer  
Fred Hossner  
Larry Hossner  
Lynn Hossner

Ed Jacquot  
Arlen Jagels  
Rick Kunz  
John Letham  
Gary Loeffler  
Albert Michals

Tory Nelson  
Gerald Nichols  
Wayne Nyre  
James Oldham  
Jim Olson  
Pat Parker

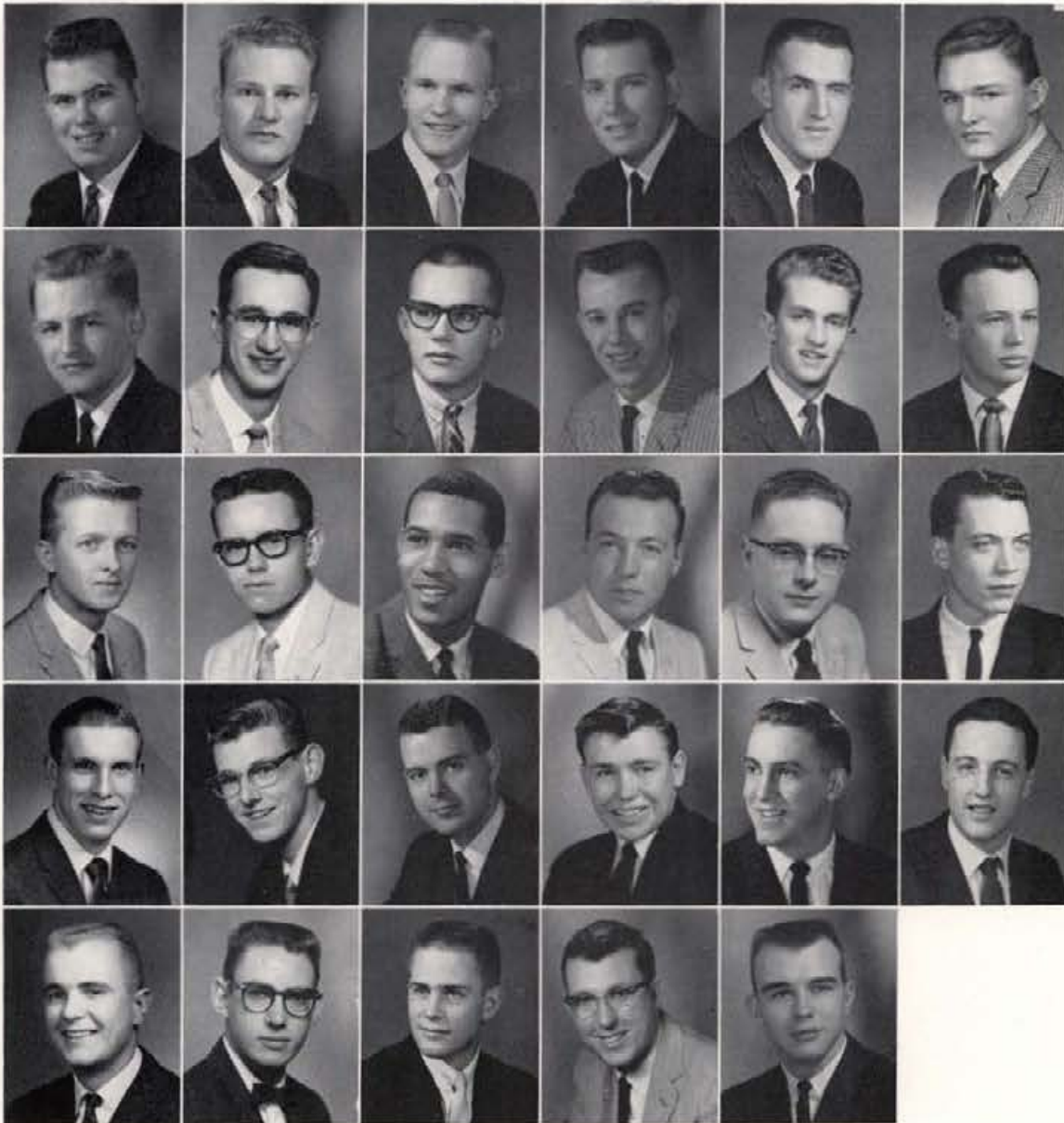

Brad Pauley  
 Dan Pursley  
 Richard Rankinen  
 Jim Renz  
 Warren Reynolds  
 Al Rhoades

William Roberts  
 Don Roemer  
 Don Sande  
 Thomas Schroeder  
 Wendell Shank  
 Joe Simon

Dick Simundson  
 Donald Smith  
 Cary Smith  
 Walter Stoller  
 Willard Sullivan  
 John Swiger

Bill Tangen  
 Bob Taylor  
 Eldon Taylor  
 Rocky Taylor  
 Wayne Thlessen  
 John Vance

Kenneth Waide  
 Delbert Webb  
 Hubert Wilkins  
 Larry Williams  
 Douglas Wood

# Upham Hall



Upham Hall



Help! I'm drowning

# Willis Sweet Hall

Willis Sweet Hall started its twenty-fifth year with a bang by winning the Resident Hall Council Outstanding Living Group Award . . . under the combined leadership of Roman Talamantez and Bob McCarten the hall continued on its winning way . . . "La Parisienne Cabaret" again an outstanding success . . . sun managed to shine at Lake Coeur d'Alene cruise . . . fine Senior Banquet . . . Independent "A" Basketball champs . . . engaged members were doomed to be tubbed . . . suffered from a rash of Corvettes . . . members swept the field in honoraries . . . Bailey and Taylor on Exec Board and chosen outstanding seniors . . . seven Alpha Zetas . . . five Sigma Taus including Dau, Presi-

dent and Bailey, Veep . . . two Phi Eta Sigmas including Dors, highest Freshmen G.P.A. . . . two Xi Sigma Phis . . . Winterstein chosen Veep of Alpha Epsilon Delta . . . two four-pointers, Woodall and Winterstein . . . Friedman elected President of Resident Hall Council . . . Wagenschutz chosen Veep of Student Representative Assembly . . . Collins and Powers named for Blue Key . . . Eisenbarth served as Residence Editor for Gem . . . Howard chosen Sub "Limbo" Champ . . . three prize-winning beards for Dad's Day . . . one of the winners in the House Decoration Contest for Dad's Day . . . top hostess and proctor in Carol and Jack Dozier . . . and Bo is still with us.



**ROMAN TALAMANTEZ**  
President, First Semester

Scott Brown  
Dennis Dau  
Neil FitzSimmons

Wayne Burkhardt  
Gary Dau  
Steve Hagen

Doug Anderson  
Donald Berkey  
Don Burnett  
George Dors  
Ed Hansen

Oscar Anderson  
Fred Berrong  
Gary Burton  
Dwayne Drussel  
Daniel Harman

Everett Bailey  
Edwin Brown  
Bill Collins  
Tom Eisenbarth  
Lloyd Harvego

Allen Baldrige  
Paul Brown  
Francis Cox  
Cliff Eldred  
Leslie Hestley

**BOB McCARTEN**  
President, Second Semester

Bill Cree  
Wayne Eskridge  
Robert Henry

Donald Dana  
David Faulkner  
Herbert Hereth



# Willis Sweet Hall



Willis Sweet Hall

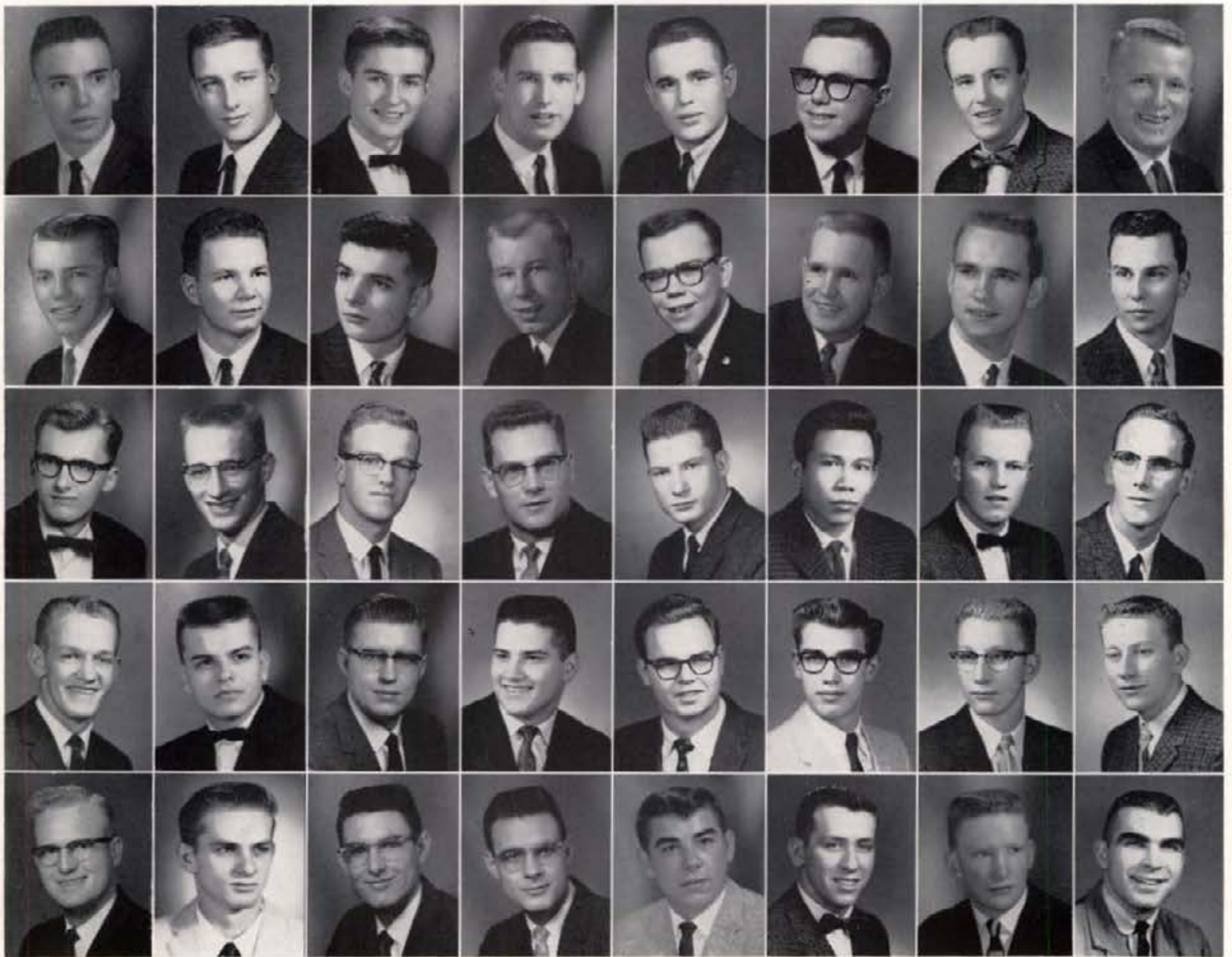

Earl Hintze  
Art Jones  
Robert McClincy  
Tom Palmer  
Ronnie Rock

Stan Hintze  
Pat Kahler  
Donald McLeod  
Doug Peterson  
Gary Saylor

Doug Howard  
Robert Kottkey  
David March  
Gordon Powers  
Dale Schlader

Dan Howarth  
Joe Larsen  
Richard Millar  
Jack Randolph  
Gary Schlader

David Humphrey  
Richard Leedy  
Udell Meservy  
Terry Randolph  
Lynn Seeley

Larry Muttebal  
Kenny Lent  
Popo Mustafa  
James Reiman  
Gary Sewell

Don Isaman  
Larry Loughmiller  
Bill Nikkola  
Ed Robie  
Wayne Sharp

Mike Johnson  
Russell Lowry  
Wayne Nugent  
Erin Robie  
Bob Shawen

# Willis Sweet Hall (continued)



Mike Shields  
Bob Wagenschutz

Leland Slind  
Dennis Ward

Kenneth Steward  
Rodney Welsh

Ken Stone  
Douglas Williams

Lloyd Taylor  
Larry Winiarski

David Tovey  
Parker Woodall

Clyde Trupp  
Herman Yates



Amateurs busy working on Cabaret  
Ssh!! Important issues are being decided

Red formulating ASUI policies  
Entrance to the dark castle

# LDS House

The LDS House completed another successful year with the Christmas Dance and Spring Formal as highlights . . . Deloy Hendricks was chosen Top Aggie of the year and top in his senior class . . . Larry Moore was elected Chancellor of Alpha Zeta . . . Ken Powell served as Junior Class President . . . Ken Smith was Business Manager of "Idaho Engineer" . . . Marvin Heilesen tapped for Delta Sigma Rho and winner of Superior Cadet Award in Army ROTC . . . Jim Johnston performed in "Diary of Anne Frank" . . . Haven Hendricks and Gary Corless served in IK's . . . Haven Hendricks, member of Vandal Riders . . . Allen Bagley was known by all as Sack Rat . . . all in all a very good year under the leadership of Presidents Jan Wynn and Dave Grover and the guidance of Director Joe J. Christensen.

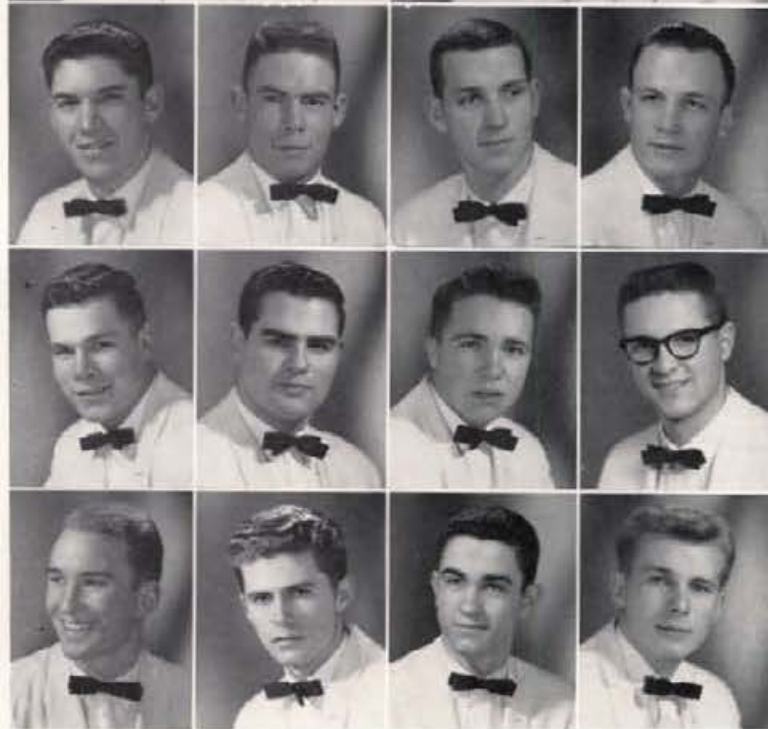

**JAN WYNN**  
President, First Semester

Lloyd Brown  
Haven Hendricks  
Paul Martinson

David Dellos  
Jon Huber  
Larry Shupe

**DAVID GROVER**  
President, Second Semester

Marvin Heilesen  
Jack Jibson  
Ken Smith

Deloy Hendricks  
Jim Johnston  
Stan Smith



You're enough to scare anyone



LDS Institute

# Town Men's Association

The desire to fulfill the need of an organization representing the students who live off campus was the goal of TMA . . . goal was obtained as TMA had 128 paid members and was very active in campus politics, social functions, and intramural sports . . . Jim Mullen rose from our ranks to become ASUI President for the coming year . . . with Ken Thompson and Bill Lewis at the helm TMA proved to be an outstanding and most beneficial organization on the campus.



KENNETH THOMPSON  
President, First Semester



WILLIAM LEWIS  
President, Second Semester

Don Britt  
Bob Brock  
Bob Cochrane  
Dick Day  
Robert Emmingham



Raymond Holmes  
Chet Howell  
Alan Insko  
Donald James  
Norman Johnson



Wayne Kellberg  
Ralph Lawrence  
Leon Lewis  
Keith Lillico  
Howard Matsuda



James Mullen  
Ed Otton  
Charles Peters  
Bill Sheneman  
Harold Stewart



Thomas Taylor  
Larry Thomas  
Donald Voeller  
Kenneth Wilder  
Lon Woodbury



emics · academics · academ



**demics-academics-acade**



**emics • academics • academ**

# academics

Administration

Student Affairs

College of Letters and Science

College of Agriculture

College of Engineering

College of Mines

College of Forestry

College of Education

College of Business

College of Law

Adult Education

Graduate School

Honoraries

demics·academics·acade





## Governor Robert E. Smylie

Governor Smylie, Governor of Idaho for his seventh year is a frequent and welcome visitor to the University campus. His concern and interest in higher education and the University were well demonstrated in the last session of the Idaho State Legislature. His policies and decisions regarding the University of Idaho have always been progressive, thus keeping Idaho moving forward in the academic field.



## President D. R. Theophilus

President Theophilus, a familiar and much respected figure on the Idaho campus is noted for his knowledge and ability to lead a great University forward. His insight into the future, planning for expansion, understanding student affairs, and efficiency are just a small part of his services to the University and to the state.

# Board of Regents



The Board of Regents is the governing body of the University of Idaho. All policies and official acts of the University must be established or approved by the Board before they are enacted by the University.

**BOARD OF REGENTS**  
 Left to right—Delmer Engelking, State Superintendent of Public Instruction, ex officio, Boise; Mrs. Marguerite Campbell, New Meadows; Claude V. Marcus, Secretary, Boise; Curtis Eaton, President, Twin Falls; John Peacock, Vice-President, Kellogg, and Ezra Hawkes, Pocatello.

# Administration

Registration, publications, finances, the library—all these and many other duties are capably performed by our competent administration.



**H. WALTER STEFFANS**  
 Executive Dean  
**K. A. DICK**  
 Comptroller, Business Manager and Bursar  
**D. D. DuSAULT**  
 Registrar  
**RAFE S. GIBBS**  
 Director of Information and Editor of Publications.

**L. F. ZIMMERMAN**  
 Librarian  
**J. M. FLEMING, M.D.**  
 University Physician  
**JAMES LYLE**  
 Alumni Secretary



CHARLES O. DECKER  
Director of Student Affairs



MRS. MARJORIE NEELY  
Associate Director of Affairs for Women, and Dean of Women



GUY P. WICKS  
Associate Director of Student  
Affairs for Men, and Field  
Agent.



CHARLES H. BOND  
Chief Student Counselor

## Student Affairs

Here at the University of Idaho the students take pride, the University takes pride, and faculty takes pride in the people who coordinate and guide student affairs. Dean Decker, Mrs. Neely, Guy Wicks, and Charles Bond are the nucleus of the group and are ready at all times to help students solve vocational and personal problems. On top of this they serve as a liaison between the Administration and the students.

# College of Letters and Science

The College of Letters and Science is the oldest College in the University and consists of nine major departments: Art and Architecture, Biological Science, Communications, Home Economics, Humanities, Mathematics, Music, Physical Sciences, and Social Science.

This College is dedicated to both a liberal education and a professional training in certain selected fields. The advising program of the College is organized so the student has a personal relationship with his advisors. Along with the purely educational objectives, the College strives for the advancement of integrity, character, and personal development.



BOYD A. MARTIN  
Dean, College of Letters and Science

## SIGMA PI SIGMA

The purposes of Sigma Pi Sigma are to recognize high scholarship in physics, promote interest and research in the sciences, and to popularize interest in physics in the general collegiate public. Second semester juniors majoring in physics or allied fields with high scholarship are eligible for membership.

FIRST ROW, left to right—Robert West, Don Batman, Kris Allen, Mrs. Ingeborg Sagan, Jim Kempton, President, Willard Wilson. SECOND ROW—Richard Osier, Richard Aldana, Paul Jacobs, Peter Henault, John Ferrell. THIRD ROW—Richard Volkman, Darrel Turnidge, Richard Hermens, Edward Neal, Gary Bennett, Donald Johnson, Dr. Waldo Curtis, Advisor.



## PI GAMMA MU

Pi Gamma Mu is an honorary for social science majors. Members are juniors and seniors who have at least 20 credits in the social sciences and a 3.00 grade average.

FIRST ROW, left to right—Marian Collins, Elaine Wacker, Charlene Peters, Karen Stedtfeld, Brenda G. Brown. SECOND ROW—Dr. Robert Hosack, Richard Olson, Ross R. Cotroneo, William Gaboury, Donald Seelye, William Graff, Dr. Harry C. Harmsworth, Tim Greene, John Toevs, Dr. William Greever, Dr. Frederic Church, Robert Scott, Bruce McCowan, Dr. E. M. Haue.



# College of Letters and Science



## PHI UPSILON OMICRON

Phi Upsilon Omicron is an honorary and service group for home economics majors of three semesters. To be eligible to be a member of this honorary a girl must establish a 2.8 accumulative GPA.

FIRST ROW, left to right—Winfred Unzicker, Suzanna Shern, Shirley Lee, Ramona Marotz, Lois Chesnut, Sandra Wallen, Sharon Larsen. SECOND ROW—Carolyn Kudlac, Pearl Wheaton, District Advisor and Acting National President, Marie Wood, Rosalind Bruce, President, Charlotte Aldrich, Pauline Hattrup, Advisor, Donna Harwood.



## SIGMA DELTA CHI

Sigma Delta Chi is a national journalism fraternity for outstanding students active in journalism on campus. The organization provides opportunity for association with professional men in the fields of journalism, radio, and television.

FIRST ROW, left to right—Walt Johnson, Lee Townsend, Gary Randall, Neil Leitner, Ray Schmidt. SECOND ROW—Dr. Granville Price, Advisor, Jerre Wallace, David Patton, Herb Hollinger.



## THETA SIGMA PHI

Theta Sigma Phi, women's journalism honorary, promotes journalism among women students and women of the community. Junior women majoring in journalism with a 3.0 in journalism subjects and 2.5 accumulative in other classes are eligible. Membership is also available to women who have done exceptional work in campus journalism activities and high scholarship.

FIRST ROW, left to right—Polly Walker, Sharon Lance, President, Rose Weber. SECOND ROW—Sharon Weaver, Sherry McGuire, Ann Spiker, Joy Hensley.

# College of Letters and Science

## ALPHA EPSILON DELTA

Alpha Epsilon Delta is the national scholastic honorary for pre-dentistry and pre-medical students. In order to be eligible for membership, students must maintain high scholarship and good leadership. The purpose of this group is to promote an academic and intellectual atmosphere for University of Idaho students in their respective fields.

FIRST ROW, left to right—Allan J. Hansen, President; Marjorie Willis, Margaret Gentry, Treasurer; Judy McGarvey. SECOND ROW—Peter Kelly, Dr. D. A. Gustafson, Advisor; Carl Winterstein, Vice-President; Bud H. McDougal, Eldon Taylor, Dave Polage.



## DEBATING

Intercollegiate debating at the University of Idaho is among the best in the country. Many students here at Idaho participate in the various divisions offered at debate meets. This debate class is a prime example of Idaho's leadership in the field of debate.

FIRST ROW, left to right—Susan Arms, Linda Kinney, Sheila McDevitt, Karen Smith, Vivian Dickamore, William Johnston. SECOND ROW—David Shurtleff, Ronnie Rock, Tom Lynch, Marvin Heileson, Lon Woodbury, Roger Barr, Dr. Whitehead, Advisor.

## CHEMISTRY

Chemistry students are busily cleaning up their lab after a hard and rough day with test tubes.





Home Ec girls are gaining practical experience in a weaving class  
Architecture students are busily drawing up plans for their next project

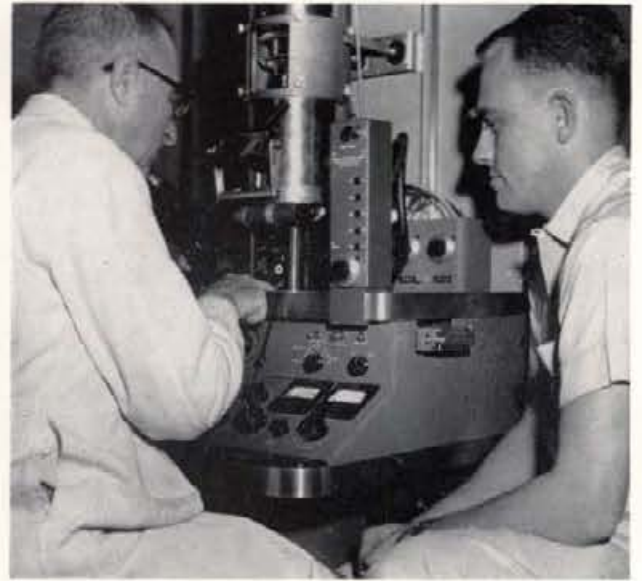

Prof. Emmett Spiker and Robert West are seen using the University's electron microscope.



Dr. Philip Dumas, a member of the Zoology Department, is seen measuring a tortoise shell from the collection on which he is doing research.

# College of Letters and Science

# College of Agriculture



**JAMES E. KRAUS**  
Dean, College of Agriculture

**DON A. MARSHALL**  
Associate Dean, College of Agriculture

In 1901 the College of Agriculture was established with a separate faculty designated. Dean Edwin Ebenezer Elliott was the first Dean of Agriculture appointed by the Regents in 1908. The course of study in Agriculture in the early Department of Agriculture included three hours per week during the Freshman year and the study of Agriculture. The Sophomore year included lectures in Animal and Dairy Husbandry, Horticulture and Farm Crops. The Junior year was devoted largely to Animal Science and Animal Production. The final year was devoted to experimentation or problems in which the students were interested.

In 1949 the new Agricultural Science Building was completed and placed in use of the College of Agriculture on the campus. Since the establishment of the College of Agriculture, 1516 B.S. Agriculture degrees have been awarded.



Alpha Zeta is the scholastic honorary for students majoring in agriculture. Better than average scholarship must be maintained in order to be considered for membership.

**FIRST ROW**, left to right—Veldon Hix, Scribe; Eugene Allen, Censor; Jim Storms, Treasurer; Darrell Hatfield, Chronicler; Deloy Handricks, Chancellor. **SECOND ROW**—Larry Cook, Robert Williamson, Norman Keesler, Larry Moore, Ken Steigers. **THIRD ROW**—R. H. Ross, Advisor; Lyle Sasser, Charles Peterson, Advisor. **FOURTH ROW**—Alfred Slinkard, Advisor; Larry Holmquist, Gordon Elliot, Jesse Wilson, Terry Messenger, Byron Champion. **FIFTH ROW**—J. E. Kraus, Dean of Agriculture; Wayne Thiessen, Jerry Jaeger, Arthur Lee.

Ag Council is the group that coordinates the College of Agriculture student activities. Each department has one member on the council and there are two faculty advisors.

**FIRST ROW**, left to right—Larry Moore, President; Yolanda Lewandowicz, Secretary; Bob Williamson, Darrell Hatfield. **SECOND ROW**—Alfred Slinkard, Advisor; Glen Purnell, Advisor; Harvey Doner, Eugene Allen, Arthur Lee.







Students in a horticulture class are gaining practical experience in the preparation of seed beds and in planting flowers.

# College of Agriculture



Dr. Bell is explaining the various parts of a carcass to animal husbandry students.

Larry Cook is seen working in an agriculture chemistry lab.

# College of Engineering

The College of Engineering, recognized as one of the finest engineering schools in the United States, contains departments offering men training for five different phases of the profession—Agricultural Engineering, headed by J. W. Martin; Chemical Engineering, headed by M. L. Jackson; Civil Engineering, headed by C. A. Moore; Electrical Engineering, headed by H. E. Hattrup; and Mechanical Engineering, headed by H. W. Silha. Graduates of this college have a very thorough knowledge of their field and are well prepared for their future work.



ALLEN S. JANSSEN  
Dean, College of Engineering  
Director, Engineering Experiment Station

## SIGMA TAU

Sigma Tau is an honorary established to give recognition to outstanding men in the field of engineering. The group strives to attain practicability, sociability, and scholastic ability. In order to be eligible a student must be a junior with 3.0 or above. Members are selected by the group and membership is for life.

ROW ONE—Gene Baxter, Everett Baily, Elmore Dean, Walt Jones, William J. Parman, William R. Kindley, Gerry B. Jones, James L. Gundersen, John T. Baker, James Lemp, Paul Krogue. ROW TWO—G. A. McKean, Advisor; Gary Dau, President; Henry Silha, Ted Norgord, Robert Twiggs, Tom Collins, Vaughn Estrick, Duane Allred, Wes Buchanan, Bill Martin, Randy Litton, Lyle Ills, Bart Wright, Orvin J. Brewer. ROW THREE—James Jenks, Bob Schumaker, Jay V. Anderson, Jim G. Storms, Larry L. Williams, Ken Lyon, Lloyd A. Taylor, Jack Pantry, Riley M. Smith, Gene A. Lawrence, Robert C. Davies, Kenneth R. Prestwich, Tom Shay, Advisor.



C. C. Warnick, Associate Director of Engineering Experiment Station, is presenting a lecture on Automatic Measurement of Hydrologic Parameters at Remote Location.

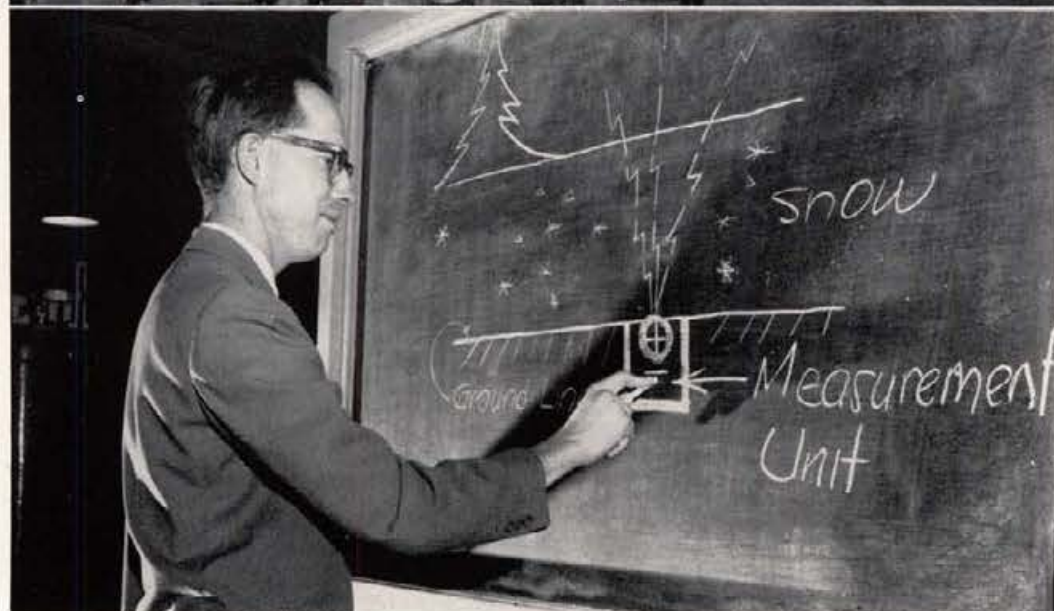



M.E. students running lab experiments on an engine



Don Gradwahl and Jim Okeson taking canal seepage measurements north of Notus—summer of 1960.

# College of Engineering

Dean Janssen is seen talking with scholarship winners Tom Collins, Gary Waite, and Paul Krogue.

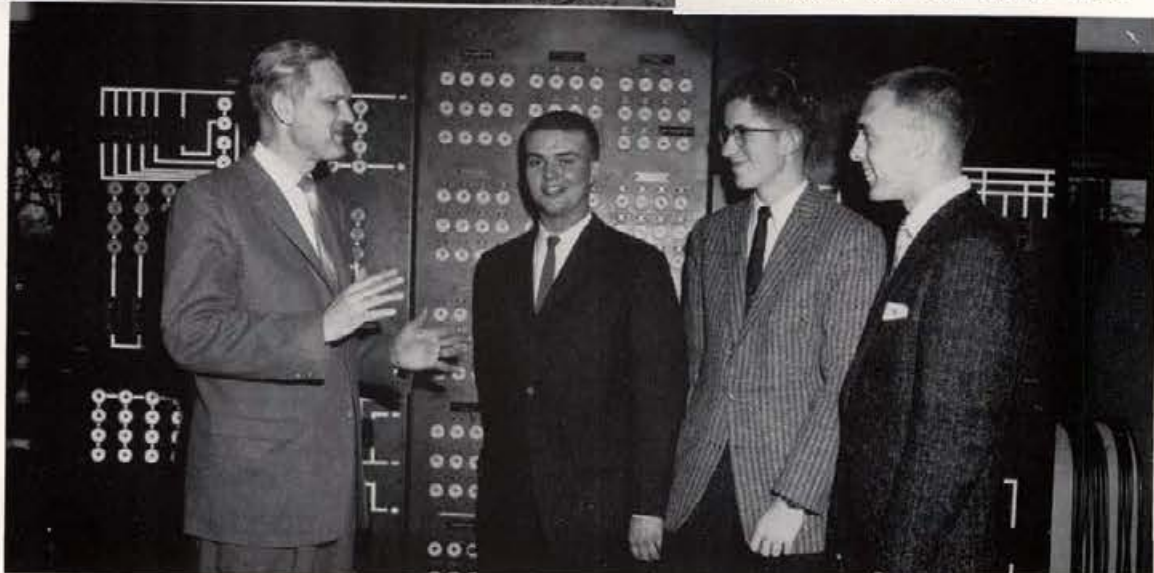

# College of Mines



EARL F. COOK  
Dean, College of Mines



Professor Newton and student examining ore samples

The College of Mines was established in 1917 at the University because of the early pronounced importance of mineral substances in the economic and cultural life of Idaho. At the University men are trained in the different areas of the minerals industry. In the College of Mines, training can be gained as desired in Mining Engineering, Metallurgical Engineering, Geological Engineering, Geology and Geography in both graduate and undergraduate work.



James A. Cornie and Bob Evans are seen working in the furnace room.



College of Mines students are gaining practical experience in mine rescue and first aid.



Above is the nearly completed Mines Building. The three-story, 190-foot structure costing \$500,000 will be completed in September, 1961

Sigma Gamma Epsilon is a College of Mines honorary which seeks to introduce professional aspects of mining to the students. To be eligible a student must have above a 2.75 accumulative grade point or be selected by the honorary for membership.

# College of Mines

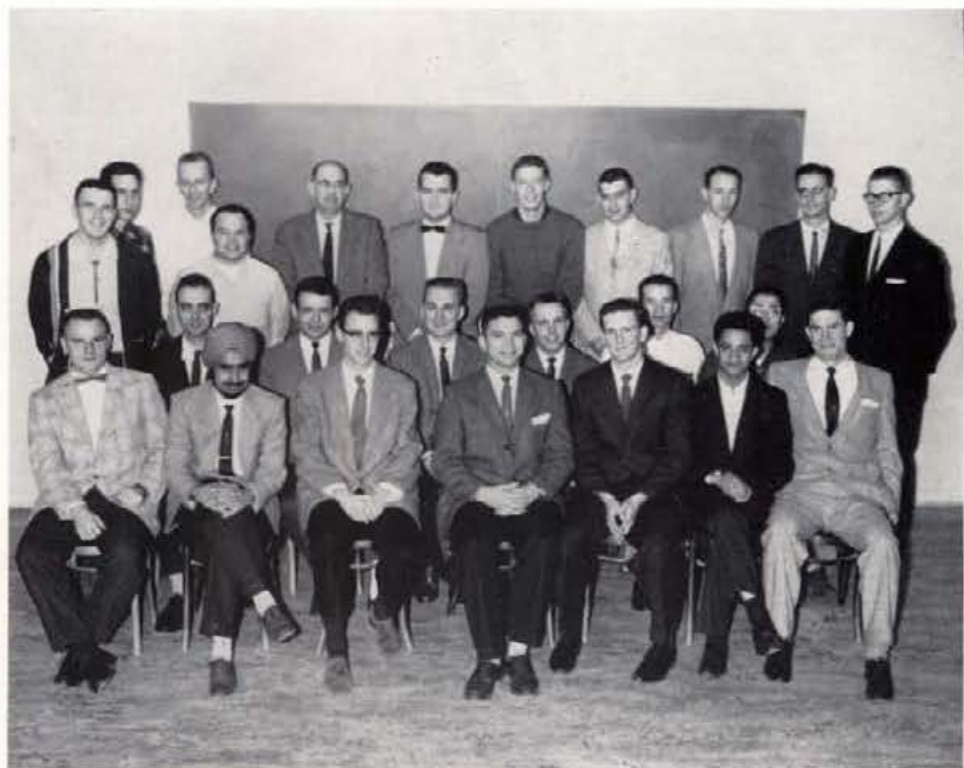

ROW ONE—Richard Renshaw, Trilochan S. Bains, Wim Walker, Jim Cornie, James Lemp, Hassan Alief, James Jenks. ROW TWO—Lowell R. Chocola, William R. Green, Leland O. Slind, Douglas G. Coglizer, Joe McFarland, Ye Young Kim. STANDING—Bob Badger, W. Page, Donald Skeels, Art Soregaroli, W. W. Staley, Advisor; Darhl Robert Evans, Burl Jensen, Richard S. Wilson, Ivan Rosso, Denton Tucker, Milton Peterson.

# College of Forestry

All work offered in the University of Idaho's top-rated College of Forestry meets the highest requirements of forestry instruction in this area.

The course of forestry gives the student fundamental and technical training in sciences underlying successful forest management practice. The college is proud of their near-by experimental forest, a tree nursery, and a large arboretum, which gives the student an opportunity to correlate his classroom instruction with its application in the field.



ERNEST W. WOHLTZ  
Dean, College of Forestry



A range graduate student sampling range forage to determine carrying capacity.



Professors John Howe and Arland Hofstrand testing the strength of a beam in wood utilization lab.

Eugene Brock is boring a tree to determine the age and growth rate of the tree.



FIRST ROW, left to right—Dick Ogle, Malcomb King, Bill Emmingham, Dan Pence. SECOND ROW—Steve Bonn, Gene Brock, Ben Hamner, Harvey Waldron, Bill Bright, John Hunt, Dave Adams. THIRD ROW—Jim Alberta, Paul Edgerton, Wayne Falkner, Andy Harris, Tom France, Carl Nellis, David Stere, Dave Heck, Wade Wells. FOURTH ROW—Ben Burr, Devon Nelson, Jim Trojanowski, John Trojanowski, Bob Smith.

The purpose of Xi Sigma Phi is to promote the interest of the professional aspects of forestry to students. Meetings feature professional speakers who give insight into the field. The upper twenty-five per cent of the forestry class is eligible for membership.

# College of Forestry



Summer camp students are walking into the Eckles Creek blaze. This is a part of the summer program under the guidance of the College of Forestry.

# College of Education

The College of Education offers a program which leads to a teacher's certificate and qualifies those students as teachers for the schools of Idaho and other states. The heads of the four main departments are Dr. Ray M. Berry, Education; Dr. W. H. Boyer, Psychology; Miss Mabel Locke, Women's Physical Education; and Dr. Leon Green, Men's Physical Education. The College also offers special programs in Music Education, Business Education, Industrial Arts Education, Guidance and Counseling.



J. FREDRIC WELTZIN  
Dean, College of Education



Phi Epsilon Kappa is the only national professional fraternity for male students and teachers of health, physical education and recreation. It brings to its members an appreciation of their duties toward life, toward their profession, and toward their fellows. The establishment of Phi Epsilon Kappa has added immeasurably to the professional status of physical education at the University of Idaho. Since its beginning in 1957, Alpha Omega chapter has staged sports clinics for youngsters, professional conferences, and has supported the Fellowship of Christian Athletes movement.

SEATED, left to right—Don Weiskopf, Pat Townsend, Larry Tripp, Ken Maren, President; Dr. Leon Green, Rollie Williams, Charles Sower. ROW TWO—John Beckwith, Dick Cooper, Sil Vial, Ron Zwitter, Larry Hatterer, Reg Carolan, Bill Hill, Craig Freeman, Roger Watts, Jack Starr. ROW THREE—Ron Farnworth, Terry Boesel, Ted Knivila, Roy Schmidt, John Desmond, Dale James, Cliff Trout, Ken Waide, Parker Woodall, Gary Brown, Lyle Webber.



Two students observing college of education display at the Campus Carnival.



# College of Education



One aspect of the education department is its psychology testing lab, where a student observes through the glass window.



Girls from the physical education department are showing their skills in field hockey.

Professor Biggam is explaining the function and theory of the planer to industrial art students.

# College of Business



Students are receiving practical experience during an office machines class.



DAVID D. KENDRICK  
Dean, College of Business

The College of Business of the University of Idaho provides professional training for young men and women who plan to make business their career. It offers a four-year program leading to a Bachelor of Science degree in Business Administration. A combined curriculum in business and law is offered plus majors in eight fields: Accounting, Business and Applied Science, Economics, Finance, Foreign Trade, General Business, Marketing, and Office Administration. Every curriculum of the college is constructed around a core of courses in economics and the major functional areas of business.

## PHI CHI THETA

Phi Chi Theta promotes high ideals for women going into business. Membership is open to women in the College of Business Administration with a 2.5 accumulative grade point.

SEATED, left to right—Joyce Littleton, Secretary-Treasurer; Miss Ruth Anderson, Advisor; Judy Westwood, President. STANDING—Judy Slickney, Liz Misner, Bobbie Raustadt.





Dick Mooney is working out an accounting problem with the aid of Professor R. W. Clark.



Practice in shorthand is gained from the shorthand class under the direction of Miss Ruth Anderson.

# College of Business

# College of Law

The curricula offered by the College of Law includes courses of study in property relationship, commercial law, public law and administration, and procedure and judicial administration. A well-trained staff of legal scholars prepare Idaho graduates for a professional career as a lawyer, judge, or law instructor. The College of Law at the University is affiliated with the Association of American Law Schools which endeavors to improve the legal education in our country.



EDWARD S. STIMSON  
Dean, College of Law



Dean Stimson talking to students in the College of Law

Law students preparing for exams in the Law Library





THOMAS L. DAHLE  
Director, Division of Adult Education and Summer School

# Adult Education

The Division of Adult Education and Summer School coordinates, directs and develops the general (non-agricultural) extension services and summer school activities of the University.

The general extension services provide University educational opportunities to well over 4000 students throughout the state. This is accomplished through extension classes in more than 35 Idaho communities, resident credit centers in Boise and Mountain Home Air Force Base, approximately 180 correspondence courses in 38 subject matter areas, and numerous conferences and workshops for business and professional groups.

The on-campus services of the Division include an extensive summer school program which draws students from all over the U.S.A. and the placement service which brings together University of Idaho graduates and prospective employers.



Harlow H. Campbell, Associate Director of Adult Education, counsels Camille Johnson in the Placement Bureau.



Dean Kendrick, College of Business Administration, is presenting a lecture on Business Management to an Adult Education group.



L. C. CADY  
Dean of Graduate School

# Graduate School

Organized in 1925, the Graduate School now meets the needs of many college graduates who desire additional training for their respective fields. The first master's degree was awarded in 1897 and since then the Graduate School has been providing an opportunity for advanced students to develop within themselves the ability to be capable of original and creative advancement. The school offers extensive specialization including more than fifty departments.

Jack Kleinkopf, an associate of Professor Kim, is doing special research on the Northern Lights.

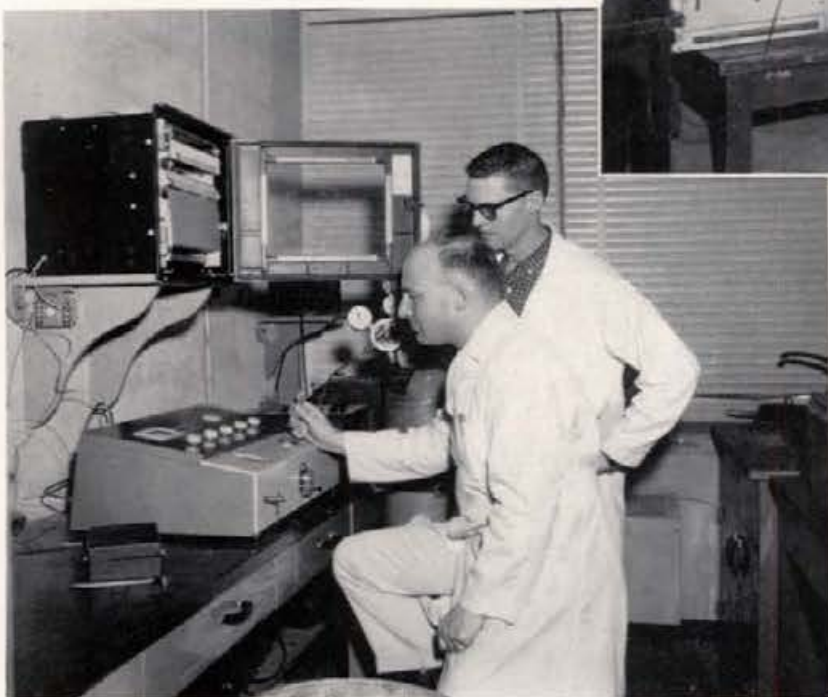

Gerald Yeomans and Gary Post are doing Graduate work in Ag Chemistry.

# Graduate School

Ed Franco, teaching assistant in zoology, is examining a specimen.



Dr. Wiese and Professor Spiker are adjusting the scanner projection comparator-microphotometer, recently acquired by the College of Agriculture for use in connection with the research spectrograph in the physical science department.

Don Fosket is working on his Ph.D. in botany. His research is supported by the National Science Research Foundations.



# Honoraries



FIRST ROW, left to right—Sharon Lance, Billie Sommers, Karen Stedfeld, Judy Marineau, Linda Lamb and Karen Crouch. SECOND ROW—Lynette Squires, Marilyn Martin, Jeannine Wood, Lorna Woelfel, Claire Slaughter, Susan Rulledge, Mary Slaughter, and Judy Bracken. THIRD ROW—Rod L. Mayer, Kenneth Keller, Leslie Fisher, Pete Kelly, Robert West, Theodore J. Prichard, honorary member; Robert E. Hosack, honorary member.

## PHI BETA KAPPA

The purpose of Phi Beta Kappa is to promote and recognize high scholarship in the College of Letters and Science. To be eligible for membership a student must: have senior standing and completed four semesters at the University of Idaho with a 3.66 accumulative; have senior standing and completed five semesters at the University of Idaho with a 3.5 accumulative; or have junior standing and completed five semesters at Idaho with a 3.66 accumulative. Alumni of Idaho working on some scholastic endeavor and making outstanding achievement may be chosen for membership.



ALPHA LAMBDA DELTA  
FIRST ROW, left to right—Rowena Eikum, Vicki Palmer, Mrs. Ruth Boas, Advisor; Nancy Vosika, Eleanor Unzicker. SECOND ROW—Judy Stickney, Barbara Blair, Linda Lamb, Junior Advisor; Idora Lee Moore, Carol Lindemer, and Marge Raw.



PHI ETA SIGMA  
FIRST ROW, left to right—Gerry B. Jones, Marvin D. Heileson, Darrell R. Turnidge, Richard T. Jacobsen, and Carl W. Berner. SECOND ROW—Rob Tyson, Chuck Robertson, Gary Carlson, Jack DeBaun, and Corder Campbell.

## PHI KAPPA PHI

Phi Kappa Phi is an honor society of unique character. It recognizes high scholarship in all areas of academic endeavor rather than in limited and specific fields. It is well established at leading American universities.

FIRST ROW, left to right—Billie Sommers, Thora Runyan, Charlotte Barnes, Marilyn Martin, Margaret Crowley Gentry, Vishwawasu Maharudrappa Sakhare, Lillian Ottness, and Marcus Ware. SECOND ROW—Jeannine Wood, Marilyn Voyles, Connie Block Allen, James Space, James Lemp, James Jenks, Gene Lawrence, and Paul Kroque. THIRD ROW—Robert Selle, Robert West, Karen Stedfeld, Gary Custer, Sherm Snow, John Baker, William Kindley, Bruce McCowan, Roderick Mayer, Robert Schumaker, Agnes Berman Williams, John Fitzgerald, and Rex Dorman.





es-classes-classes-classes-classes



**es·classes·classes·class**



es•classes•classes•class

# classes

Outstanding Seniors

Senior Class

Junior Class

Sophomore Class

es-classes-classes-class



# Top Seniors

**CONNIE BLOCK ALLEN.** "Secretary Extraordinary" could be one way to describe vivacious Tri Delt, Connie Block Allen, who while maintaining nearly a 3.82 grade point average, served as secretary to many of the top ASUI heads. As recording secretary for the Executive Board her Junior year, for the Educational Improvement Committee, and the Student-Faculty Retreat, Connie did a distinguished job. Among the many awards she won in the four years at Idaho were nomination to Phi Kappa Phi, Mortar Board, Beta Epsilon Chi, Gamma Delta, and Spurs. She was also Junior class treasurer, and rounded out her varied college career with a fellowship grant to the University of Wisconsin, where she will go with her husband next year.



**EVERETT M. BAILY.** An Electrical Engineer with time for ASUI activities, Everett served on the Executive Board his senior year, while maintaining a 3.81 grade point average. A Willis Sweet man, Everett was elected as hall treasurer and vice-president during his four years residence there, also participating in baseball intramurals. As an Executive Board member he worked on the reorganization of the ASUI Educational Improvement Committee. Active in such student organizations as Phi Eta Sigma, Sigma Tau, AIEE, and Phi Kappa Phi, he won the coveted West Coast Electronic Manufacturers Scholarship.



**GORDON R. CHESTER.** One of the most intellectually-oriented of the graduating seniors, Gordon mixed politics with a vast horde of ASUI and IK activities, and came out on top in all categories. A Phi Delt, he served as national president of The Intercollegiate Knights during his junior and senior years. A member of Silver Lance, Blue Key, Greek Caucus, and Delta Sigma Rho, he also found time for intramural football and track during his freshman year. He was extremely active in his living group, serving as rush chairman, scholarship chairman, and other important house jobs.



# Top Seniors

**JOHN O. FITZGERALD.** There were few things that John couldn't do, and there were few things that he didn't try. From his frosh year, when he was elected vice-president of the class, to the IK's his sophomore year, to the junior class presidency, and to the vice-presidency of the ASUI when he was a senior, he worked, and he worked hard for the University. Maintaining a 3.34 grade point average, the member of Delta Tau Delta served as house president, social chairman, and delegate to the national Delt convention. Besides heavy participation in intramurals, he was a member of Silver Lance, Blue Key, and Phi Kappa Phi. He earned the "Outstanding Page" award from the Intercollegiate Knights during his sophomore year.

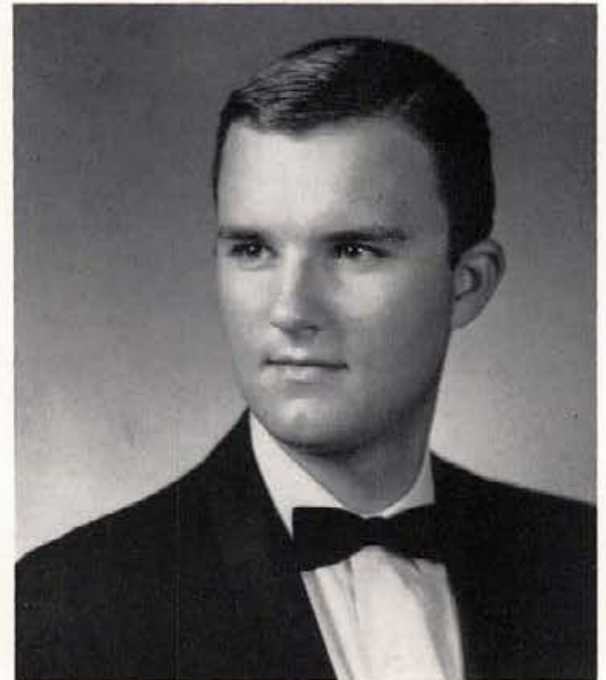

**NEIL E. LEITNER.** "The Argonaut office is my home" might well be the motto of this senior who rose through the ranks to editor of the Argonaut the first semester of his senior year. Neil served as news editor, associate editor, and reporter during his three years with the Arg. Maintaining a 3.2 grade point average, he was elected corresponding secretary of his living group, Alpha Tau Omega and president of Sigma Delta Chi. He was a member of Blue Key and the Army ROTC organization Pershing Rifles. A journalism major, he won the Allied Dailies Scholarship, and the top pledge scholarship from his living group.



**BRUCE McCOWAN.** Possibly the man who gained the most respect and admiration of any graduating senior, Bruce, although almost top-heavy with ASUI activities, maintained the next best thing to a 4.0 during his four years at Idaho. He rose from the presidency of his freshman and sophomore classes to the presidency of the ASUI when he was a senior. A member of Beta Theta Pi, he was vice-president of the house. Membership in honoraries included Phi Beta Kappa, Silver Lance, Blue Key, Phi Kappa Phi, and he was also elected Duke of Intercollegiate Knights. Taking part in Varsity Basketball and Intramurals showed that Bruce was an all-around participator.

# Top Seniors

**ELIZABETH A. MISNER.** As co-chairman of New Student days, and assistant chairman of Blood Drive her junior year, bouncy brunette Liz Misner still found that she had enough time for membership in Coordination Council, Campus Chest, AWS, and the Board of Selection and Control. With a 3.2 grade point in Accounting, she was elected president of Phi Chi Theta, and served as council woman in the Accounting Club. A member of Mortar Board, she was elected president in her senior year. Liz was a charter member of Alpha Gamma Delta, and was elected chapter president when she was a senior. She also was on the houses' standards board, executive council and served on the scholarship committee.



**ROBERT E. MOE.** Known as "the man to watch when Democrats congregate," Bob made and left his mark on campus politics. Active in the Independent party, the Young Democrats, the Model United Nations, Campus Union Party, Residence Hall Council, and Citizenship Clearing House, Bob excelled in activities of a political science nature. He was chairman of the Model United Nations delegation to Oregon last year, and was president of the Young Democrats his junior year. In his living group, Gault Hall, he was float chairman and social chairman. He was instrumental in organizing the National and World Affairs Club, and in the organization of the Campus Union Party. He was a member of the Executive Board and of Blue Key.

**WILLIAM L. PASLEY.** "Where's Paz?" his campaign posters read prior to his election to the Executive Board last year, and generally he was there, serving in many capacities in the ASUI. As chairman of the ASUI's monumental Budget Committee, he was primarily responsible for figuring out where ASUI money went and where it should go. The collegiate Sigma Nu was a member of Blue Key, Silver Lance, IK's and ran with the University track team for two years. While living for four years at the Sigma Nu house, he was vice-president, pledge class president, and social chairman.





# Top Seniors

**BEVERLY R. PAUL.** With six out of seven semesters a straight 4.0, Beverly maintained the highest grade point average, with a 3.92 of any of the top seniors, and in the rather stiff major of Bacteriology, to boot. A top scholar, the petite blonde was elected to Phi Beta Kappa, Phi Kappa Phi, Alpha Epsilon Delta, and Mortar Board. Active in the ASUI, she worked on the Blood Drive committee, and the Associated Women Students. A four year resident of Forney hall, she was vice-president, standards board member, scholarship chairman, and AWS representative.

**GARY C. RANDALL.** The casual, cool, Ivy Leagueish, 67th Jason; Gary worked his way up to the editorship of the Argonaut in his senior year via the sport's editor position. Never one to let controversy come to him, his spring semester's Fleece and editorials carried the bite of authority. With a 3.2 average in accounting, he was a member of Blue Key and vice-president of Sigma Delta Chi. He served on the Athletic Board of Control, and was an ex-officio member of the Executive Board and member of the Communications Board. Active in his living group, Phi Delta Theta, he participated in intramurals for the four-year period. He was also vice-president of the house and editor of the rush book.



**RICHARD RENE.** An all-around man in athletics, the ASUI, and organizations, Dick rose to head the Interfraternity Council; held membership in the Executive Board; was president of his house, Delta Tau Delta; served as captain of the winning SUB bowling team; and was campus horseshoe champion for two straight years. Among the projects he started and organized were those to get the '61 Regional IFC Convention at Idaho, and he planned and constructed a KUOI transmitter system. He was a member of the Blue Key, AIEE, and the Air Force ROTC and is in electrical engineering.



**GARTH SASSER.** Pleasant, unassuming, noted for a quick smile and a friendly manner, Garth also rose through the ranks of the ASUI, finally becoming an Executive Board member. During his varied career, he was chairman of the Miss U. of I. Pageant when he was a sophomore, junior class vice-president, IK vice-president, chairman of the IK Royal Queen Pageant when he was a senior. The agronomy major was a member of Blue Key and the Agronomy Club, and won a two-year research fellowship in Dairy Science as a senior. He was active in his living group, Farm House, and served as rush chairman, intramural manager, and business manager.

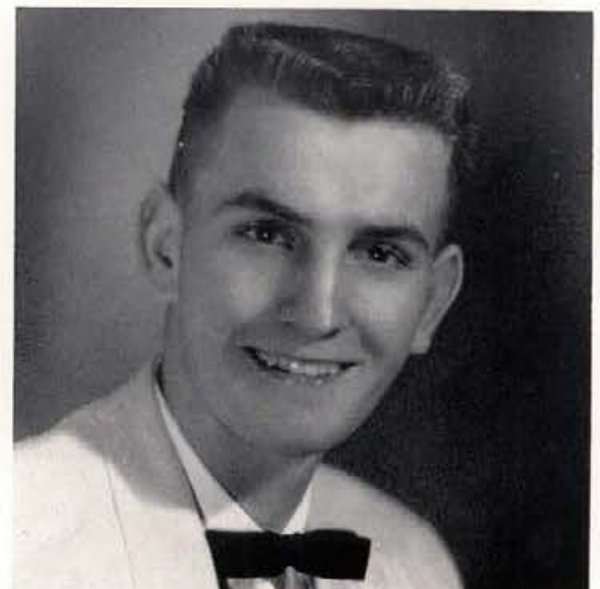



# Top Seniors

**KAREN STEDTFELD.** "Stetson" is now studying in France as one of the three Idaho students to win Fulbright scholarships last year. It was a fitting end to a fruitful four years for the active brunette from Kappa Kappa Gamma. As senior class secretary, United Party vice-president and campaign manager, student recruitment district chairman, United Party vice-president, inter-collegiate debater, and a member and organizer of coordination council, she was active in the ASUI. As treasurer of Mortar Board, member of Pi Gamma Mu, Phi Kappa Phi, Phi Beta Kappa, and Theta Sigma Phi "Headliner," she was active in organizations. She also won the WRA golf championship her sophomore year, and served on numerous committees in her house, while maintaining a 3.7 grade point average.



**SHERMAN SNOW.** When something needs to be done, Sherm will pitch right in and see the task through to the end. An extremely capable individual he began his four years by being pledge class president at the Sigma Nu Fraternity. Also in his freshman year he served the freshman football and basketball teams as manager. Membership in scholastic honoraries included Alpha Zeta and Phi Kappa Phi serving as Alpha Zeta vice-president. He attended the University under a Union Pacific Railroad scholarship.

**MARGARET A. TATKO.** An exuberant brunette from Gamma Phi Beta, Margaret was elected Associated Women Students president in her senior year, and was active in the advancement of AWS policies on campus. The AWS presidency ended an activity-strewn four years at college, as she looked back on participation in the Gem and Argonaut, Frosh Orientation, Holly Week, Extended Board, United Caucus, and Election Committee. She was a member of Vandaleers and was elected secretary of that organization. An ex-officio member of the Executive Board, she served on the Calendar Committee, and the Women's Disciplinary Committee in conjunction with her ASUI activities. In her living group, she was standards chairman, activities chairman and song leader.



**LLOYD TAYLOR.** "Red" Taylor was a dissenter, and that is how he would like to be remembered. He was elected to the Executive Board on a "no-party" slate, appealing to the masses for support, which he received. He made news during his junior year as a leader in the fight to block the Student Union Building addition. He was a member in Phi Eta Sigma, Sigma Tau, and the AIEE, and maintained a 3.1 grade point average in electrical engineering. A four-year resident of Willis Sweet hall he served as chairman of various committees during his residence.



Guiding the senior class: Bob Schumaker, President; Karen Stedfeld, Secretary; Liz Misner, Treasurer; and Randy Litton, Vice-President.

## Senior Officers

Congratulating the top 17 Seniors is University President, Dr. D. R. Theophilus. Recipients of this honor were announced at May Fete. Pictured are Margaret Tatko, Karen Stedfeld, Connie Block Allen, Elizabeth Misner, Beverly Paul, Red Taylor, Everett Bally, Garth Sasser, Bill Pasley, Gordon Chester, Sherman Snow, Bob Moe, John Fitzgerald, Bruce McCowan, Neil Leitner and Gary Randall.



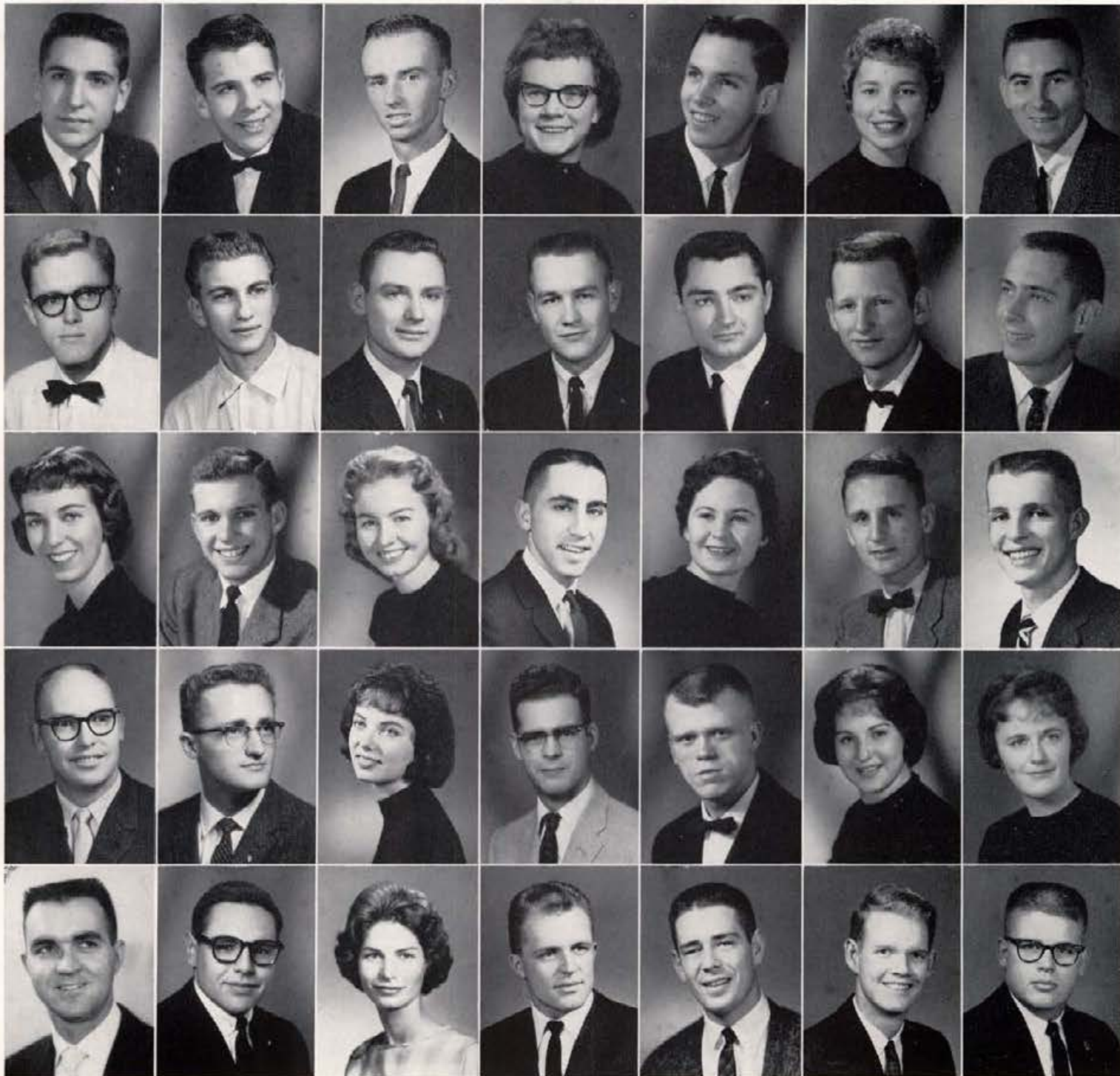

**JAMES ACARREGUI**  
Mechanical Engineering  
Valley, Oregon

**EUGENE ALLEN**  
Animal Husbandry  
Burley, Idaho

**KAYE ASLETT**  
Foreign Trade  
St. Anthony, Idaho

**EDDIE J. BAILEY**  
Mechanical Engineering  
Albion, Idaho

**WILLIAM BARAK, JR.**  
Electrical Engineering  
Mentone, California

**DARWIN AFDAHL**  
Education  
Redfield, South Dakota

**HERBERT R. ALLEN**  
Forest Management  
McCall, Idaho

**TRULS ASTRUP**  
General Business  
Oslo, Norway

**EVERETT M. BAILY**  
Electrical Engineering  
Hansen, Idaho

**DON BARLOW**  
Guidance  
Boise, Idaho

**STANLEY R. ALBEE**  
Agronomy  
Buhl, Idaho

**JAY V. ANDERSON**  
Electrical Engineering  
Pocatello, Idaho

**TRENNIA ATCHLEY**  
Home Economics  
Ashton, Idaho

**THAYRE M. BAILEY**  
Letters and Science  
Twin Falls, Idaho

**VERLA R. BARNEY**  
Business Education  
Shoshone, Idaho

**CHARLOTTE ALDRICH**  
Home Economics  
Star, Idaho

**MELDON ANDERSON**  
Geography  
Rupert, Idaho

**THOMAS M. AUCUTT**  
History  
Emmett, Idaho

**DWAYNE E. BAKER**  
Accounting  
Moscow, Idaho

**GARY L. BARR**  
Mechanical Engineering  
Walla Walla, Wash.

**M. D. ALEXANDER**  
Political Science  
Pottlatch, Idaho

**MICHAEL ANDERSON**  
Extractive Industries  
Nampa, Idaho

**LOIS MAE AXTELL**  
Office Administration  
Marsing, Idaho

**JOHN BAKER**  
Mechanical Engineering  
Logansport, Indiana

**ROGER M. BARR**  
History  
Altadena, California

**CONNIE ALLEN**  
Business Education  
Jerome, Idaho

**KENT L. ANGBAUER**  
Zoology  
Twin Falls, Idaho

**HENRIK BACKER**  
Civil Engineering  
Oslo, Norway

**COY ANN BALL**  
Physical Education  
Rexburg, Idaho

**ROBERT W. BARRETT**  
History  
Aberdeen, S.D.

**DEAN S. ALLEN**  
General Business  
Silver Spring, Md.

**JOHN K. ARNOLD**  
Law  
Clarkston, Wash.

**JOHN T. BAGGS, JR.**  
Guidance  
Lewiston, Idaho

**MARTHA BANKS**  
Music  
Moscow, Idaho

**KEITH A. BARRICK**  
Civil Engineering  
Nampa, Idaho

# Seniors

# Seniors

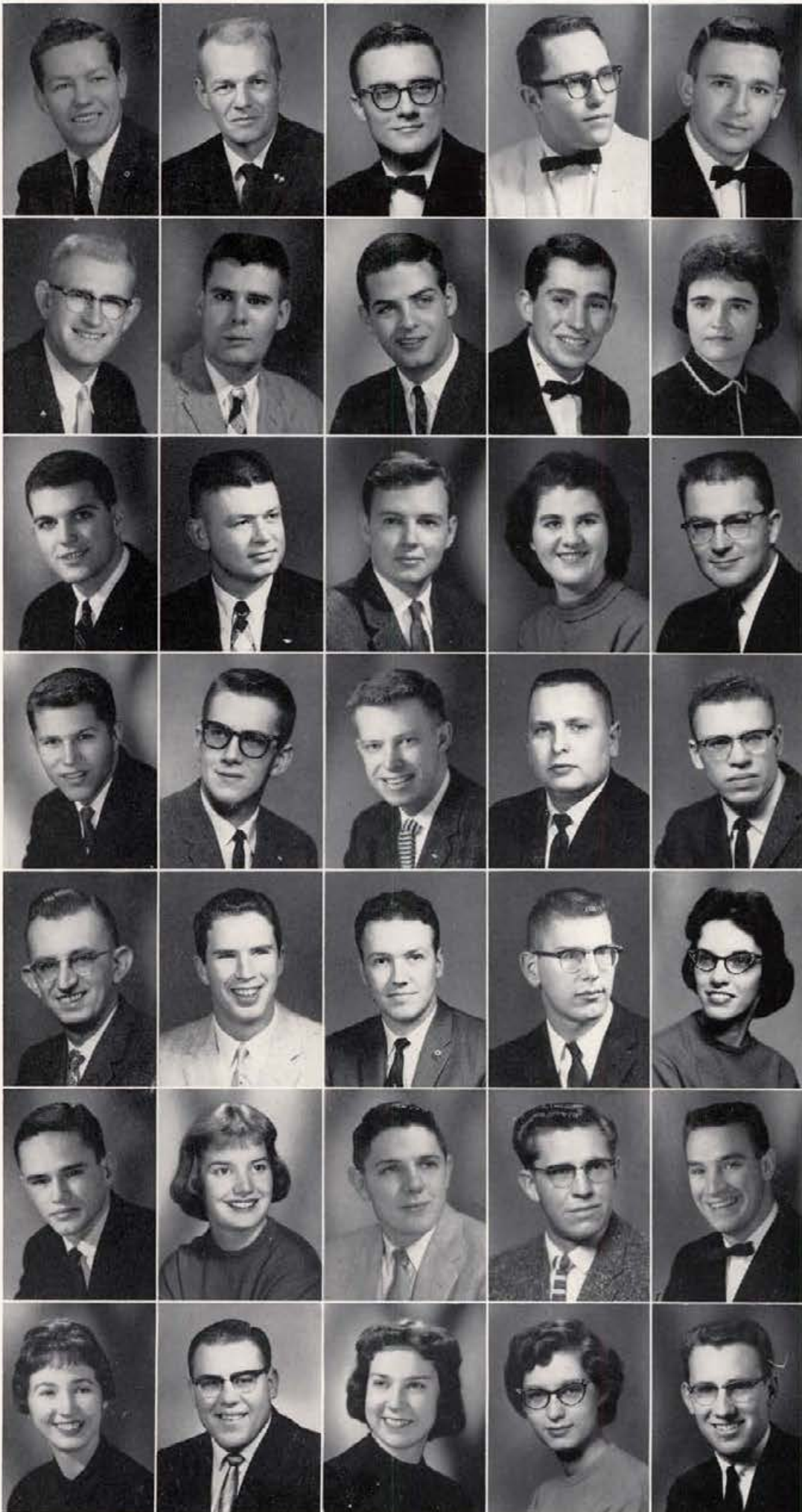

**GENE K. BAXTER**  
Mechanical Engineering - - - - Boise, Idaho

**DONALD J. BECK**  
Electrical Engineering - - - - Wallace, Idaho

**DON BECKLEY**  
Extractive Industries - - - - Twin Falls, Idaho

**JOHN BECKWITH**  
Physical Education - - - - - Boise, Idaho

**MARLIN LEE BECKWITH**  
History - - - - - Payette, Idaho

**CONRAD W. BEITZ**  
Chemical Engineering - - - - Paul, Idaho

**LYNN S. BELL**  
Electrical Engineering - - - - Twin Falls, Idaho

**TONY BELLAMY**  
Psychology - - - - - Boise, Idaho

**BILL BENJAMIN**  
Law - - - - - Idaho Falls, Idaho

**JOAN BERDAHL**  
Business Education - - - - Coeur d'Alene, Idaho

**CARL G. BERRY**  
English - - - - - San Francisco, California

**RICHARD KENNETH BEST**  
Forest Management - - - - Coeur d'Alene, Idaho

**CHARLES FLOYD BIGSBY**  
Math and Science - - - - - Wallace, Idaho

**MARY E. BILLS**  
Elementary Education - - - - Boise, Idaho

**MAX R. BLODGETT**  
Civil Engineering - - - - - Boise, Idaho

**VERNE BLALACK**  
Composite Social Science - - - - Cataldo, Idaho

**ROBERT N. BOIE**  
Extractive Industries - - - - Lewiston, Idaho

**THOMAS P. BOLAND**  
Range Management - - - - Idaho Falls, Idaho

**WAYNE HENRY BORGEN**  
Agriculture - - - - - Genesee, Idaho

**JOSEPH A. BOUCHARD, JR.**  
Business Education - - - - Kellogg, Idaho

**CHARLES G. BOVEY**  
Civil Engineering - - - - - Lewiston, Idaho

**JAMES E. BOYD**  
Biological Science - - - - - Pottlatch, Idaho

**JAMES H. BOYD**  
Mechanical Engineering - - - - Moscow, Idaho

**RICHARD L. BOXLEITNER**  
Physical Education - - - - Winchester, Idaho

**JUDY BRACKEN**  
English - - - - - Twin Falls, Idaho

**PAUL BREITHAUPT**  
Geological Engineering - - - - Costa Mesa, Calif.

**CATHERINE BREWER**  
Sociology - - - - - Kellogg, Idaho

**BOB J. BROCK**  
Forest Management - - - - Orofino, Idaho

**C. EUGENE BROCK**  
Forest Management - - - - Nampa, Idaho

**DICK BROULIM**  
Marketing - - - - - Rigby, Idaho

**BRENDA G. BROWN**  
Sociology - - - - Kootenay Bay, B.C., Canada

**GERRY DALE BROWN**  
Physical Education - - - - - Pierce, Idaho

**JAN BROWNING**  
History - - - - - Grangeville, Idaho

**ROSALIND BRUCE**  
Home Economics Education - - - Lapwai, Idaho

**WESLEY BUCHANAN**  
Mechanical Engineering - - - - Boise, Idaho

# Seniors

**JOHN BURGESS**  
Law - - - - - Moscow, Idaho

**TONY BURKE**  
Social Science & Elem. Ed. - - Fairfield, Wash.

**SANDRA BYRNE**  
Elementary Education - - Helena, Montana

**EUGENE E. CALLAHAN**  
Geology - - - - - Bonners Ferry, Idaho

**CAROL CAMMACK**  
Foods and Nutritions - Wenatchee, Washington

**GEORGE CAMPBELL**  
Agricultural Engineering - - Caldwell, Idaho

**WILLIAM PENROSE CAMPBELL**  
Radio Television - - - - - Eureka, California

**ARNOLD CANDRAY**  
Foreign Trade - - - - - San Anselmo, California

**REGINALD HOWARD CAROLAN**  
Physical Education - - San Anselmo, California

**NANCY LEE CARTER**  
Psychology - - - - - Moscow, Idaho

**BYRON CHAMPION**  
Horticulture - - - - - Fruitland, Idaho

**GORDON RANDOLPH CHESTER**  
Political Science - - - - - Boise, Idaho

**JIM CHILD**  
Engineering - - - - - Omaha, Nebraska

**LAWRENCE DAVIDSON CHIPMAN**  
Electrical Engineering - - - Salmon, Idaho

**LOWELL R. CHOCOLA**  
Geology - - - - - Chicago, Illinois

**DAVID A. CHRISTY**  
Forest Management - - - - - Lima, Ohio

**LEONARD LAVERN CLARK**  
Business Administration - New Meadows, Idaho

**MARIAN JEAN CLARK**  
Physical Education - - - - - Wendell, Idaho

**SAMUEL L. CLENDENIN**  
Mechanical Engineering - - - Arco, Idaho

**DARLEEN PEACH CLINTSMAN**  
History - - - - - Priest River, Idaho

**LAWRENCE ALBERT CLURE**  
Mechanical Engineering - - Cambridge, Idaho

**JACK STILWELL COHEA**  
Mechanical Engineering - San Fernando, Calif.

**KAREN JEAN COINER**  
Education - - - - - Hansen, Idaho

**BILL COLLINS**  
Chemical Engineering - - - - - Boise, Idaho

**MARIAN COLLINS**  
Sociology - - - - - Hollywood, California

**THOMAS DALE COLLINS**  
Mechanical Engineering - - - Boise, Idaho

**DENNY CORRIGAN**  
Spanish - - - - - Margarita, Canal Zone

**RICHARD H. COOPER**  
Education - - - - - Old Greenwich, Conn.

**JAMES ALLEN CORNIE**  
Metallurgical Engineering - - Moscow, Idaho

**PETER LOSSL CORWIN**  
Music Education - - - - - Lewiston, Idaho

**GARY L. CRAIG**  
Mechanical Engineering - - Kimberly, Idaho

**JANICE CRANE**  
Business Education - - - - - Bovill, Idaho

**IVAN RAY CRANSTON, JR.**  
Mechanical Engineering - Corvallis, Montana

**PATRICIA ANN SPEELMAN CRAWFORD**  
Secondary Education - - Spokane, Washington

**ROBERT C. CRENSHAW**  
General Business - - - - - Moscow, Idaho

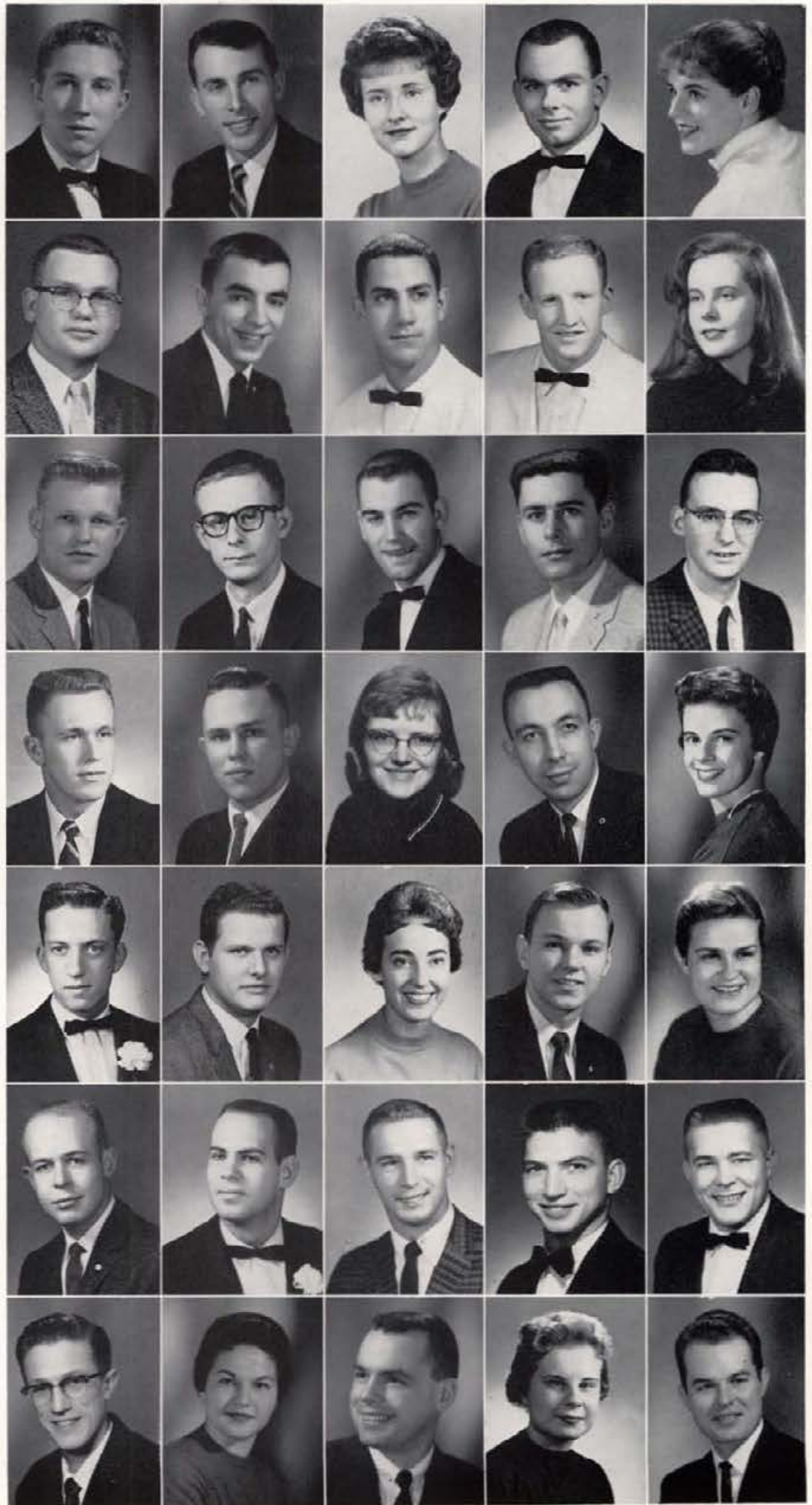

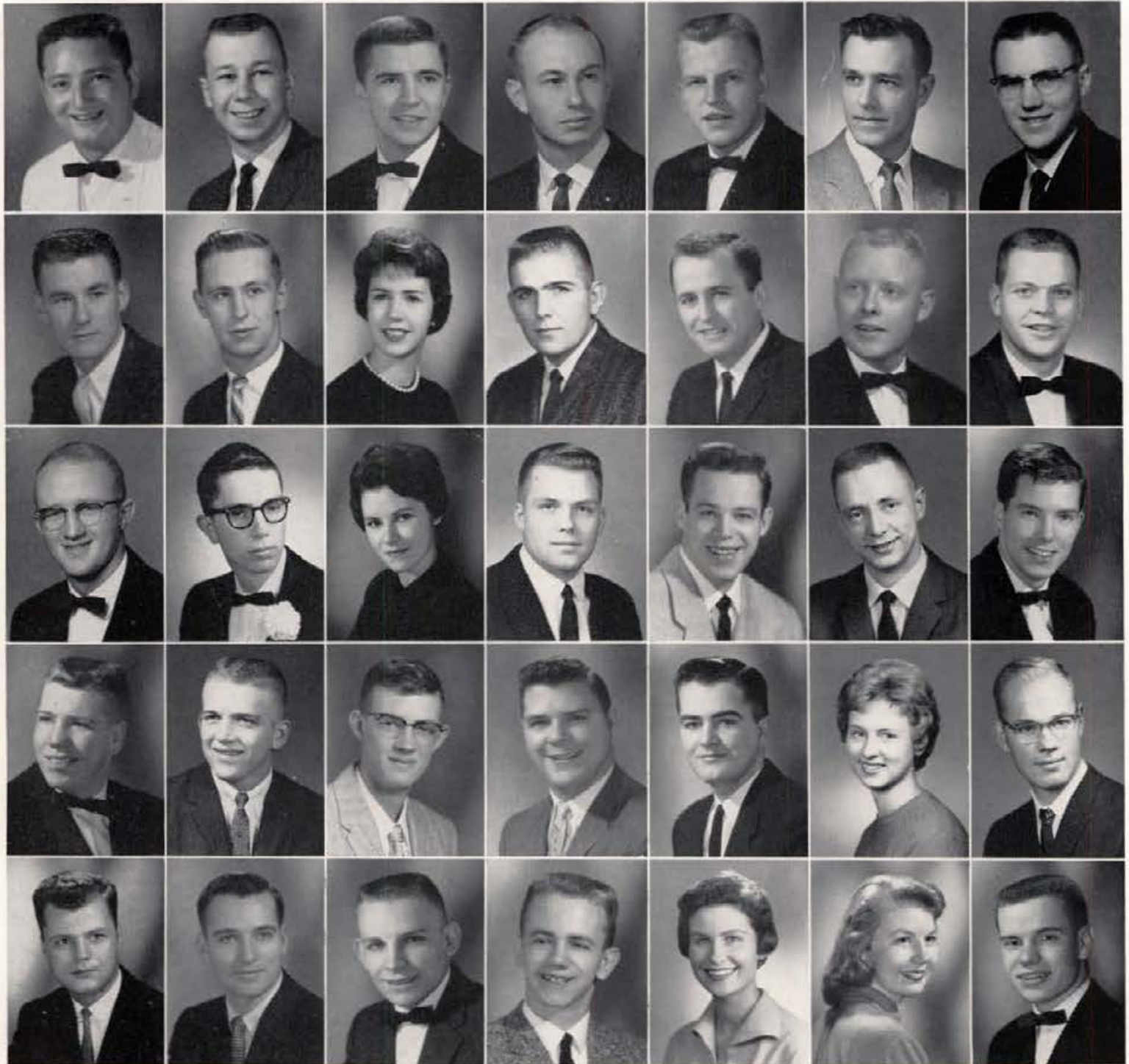

**RUSSELL CROCKETT**  
Music  
Montpelier, Idaho

**WAYNE DAVENPORT**  
Psychology  
Depoe Bay, Oregon

**GEORGE DICKINSON**  
Chemistry  
Fairfield, Idaho

**TERRENCE EGAN**  
Business  
Winter Park, Florida

**JOHN GEORGE FABIE**  
Electrical Engineering  
Chicago, Illinois

**MERRIN E. CROWSER**  
Accounting  
Twin Falls, Idaho

**WILLIAM R. DAVIS**  
Accounting  
Sandpoint, Idaho

**HARVEY E. DONER**  
Agronomy  
Nampa, Idaho

**DENNIS EKWORTZELL**  
Electrical Engineering  
Sandpoint, Idaho

**FREDERICK G. FAULKS**  
Agriculture  
Homedale, Idaho

**SCOTT CULP**  
Marketing  
Oswego, Oregon

**CAROL DAVISON**  
Elementary Education  
Boise, Idaho

**JEAN DONNELLEY**  
History  
Boise, Idaho

**LAURENCE ELLISON**  
Wildlife Management  
Weiser, Idaho

**KEITH FENTON**  
Civil Engineering  
Calgary, Alberta

**GARY LEE CUSTER**  
Agronomy  
Twin Falls, Idaho

**RICHARD O. DAY**  
Chemical Engineering  
Moscow, Idaho

**REX LEE DORMAN**  
Accounting  
Boise, Idaho

**ALBERT L. ELLSWORTH**  
Civil Engineering  
Jackson, Wyoming

**JOHN L. FERRELL**  
Mechanical Engineering  
Spokane, Washington

**ROBERT ALLEN DAHL**  
Foreign Trade  
Orofino, Idaho

**ELMORE H. DEAN**  
Civil Engineering  
Rupert, Idaho

**GEORGE N. DOWNIE**  
Geology  
Moscow, Idaho

**BOB EVANS**  
Metallurgical Eng.  
Malad, Idaho

**GEORGIA S. FINCH**  
Music Education  
Coeur d'Alene, Idaho

**WILLIAM E. DANIELS**  
Marketing  
Austin, Nevada

**ROBERT W. DENNLER**  
Agriculture Education  
Juliaetta, Idaho

**JAMES L. DUNGAN**  
Forest Management  
Casper, Wyoming

**JUDY J. EVANS**  
Education  
Mountain Home, Idaho

**JOANN FINGERSON**  
Music Education  
Wendell, Idaho

**GARY J. DAU**  
Mechanical Engineering  
Reubens, Idaho

**JAY L. DEPEW**  
Accounting  
Jerome, Idaho

**DEL EATON**  
Civil Engineering  
Moscow, Idaho

**TERRY K. EVANS**  
Chemical Engineering  
Twin Falls, Idaho

**JOHN O. FITZGERALD**  
Accounting  
Moscow, Idaho

# Seniors

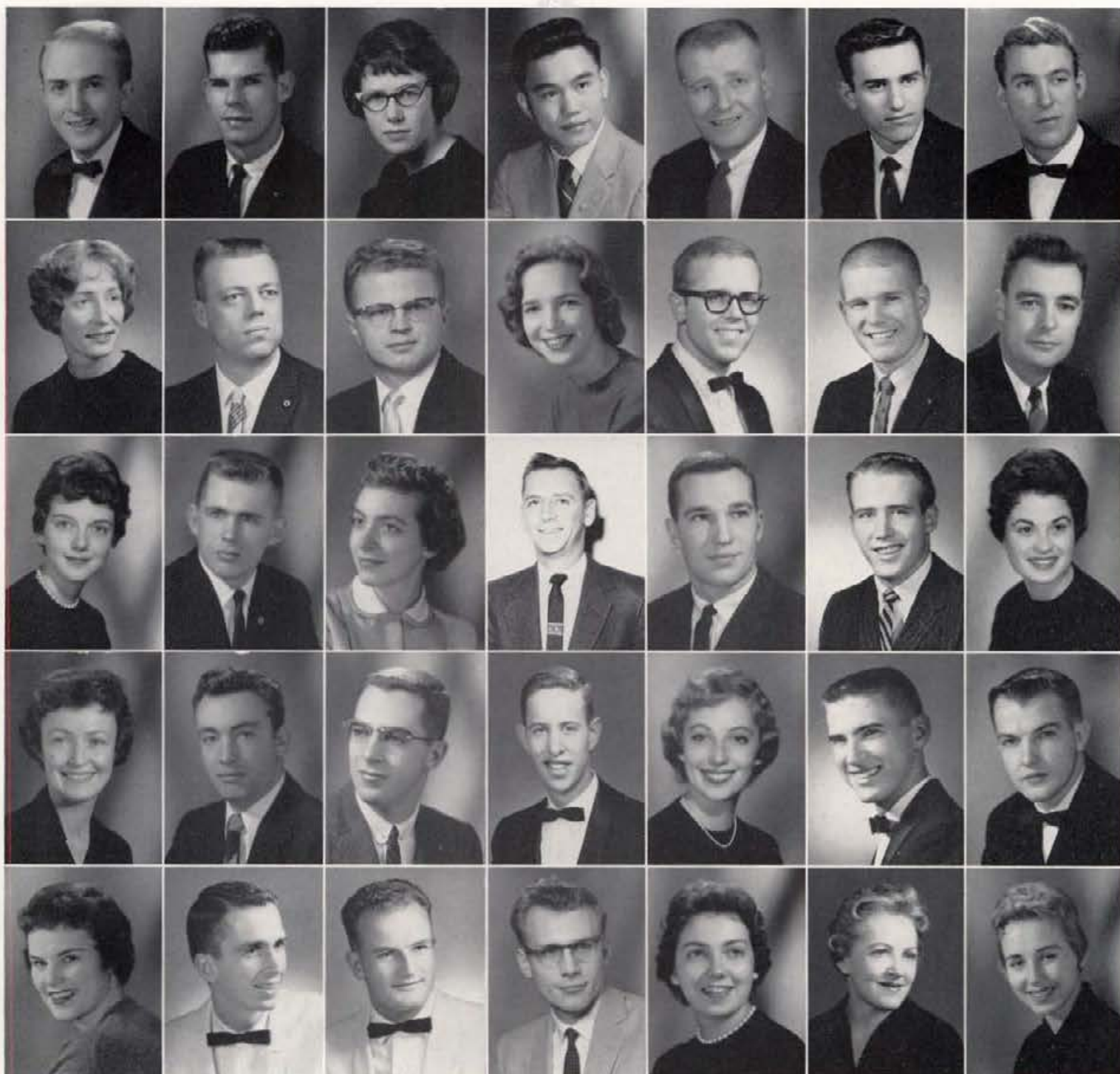

JACK E. FLACK  
Civil Engineering  
Meridian, Idaho

JUDITH FREEMAN  
English  
Orofino, Idaho

LINDA GATLIN  
History  
Moscow, Idaho

RACHEL R. GLEASON  
Elementary Education  
Moscow, Idaho

JUDITH B. GRAHAM  
Education  
Spokane, Washington

JOHN P. FLEMING  
Physical Education  
Wellesley, Mass.

DAVID B. FUDGE  
Mechanical Engineering  
Coeur d'Alene, Idaho

GENE A. GENTRY  
Agricultural Education  
Gooding, Idaho

DONALD W. GLENN  
Horticulture  
Kimberly, Idaho

TIM GREENE  
Agriculture  
Bethesda, Maryland

JANICE FOLEY  
Guidance and English  
St. Anthony, Idaho

LARRY L. FUHRMAN  
Civil Engineering  
Kellogg, Idaho

MARGARET GENTRY  
Bacteriology  
Moscow, Idaho

GORDON D. GOFF  
Bacteriology  
Rupert, Idaho

HALLVARD GROSVDOLD  
Forestry  
Norway

RICHARD A. FONG  
Bus. & Applied Science  
Boise, Idaho

MARGARET GARRISON  
Education  
Moscow, Idaho

RAYMOND S. GEORGE  
Agricultural Eng.  
Elk City, Idaho

DOUG GOODRICH  
Business  
Spokane, Washington

JAMES GUNDERSEN  
Electrical Engineering  
Salmon, Idaho

EDWARD L. FORDHAM  
Industrial Arts Edu.  
Moscow, Idaho

JERRY GARTHE  
Forest Management  
Santa Ana, California

JACK S. GJORDING  
Business Administration  
Hammett, Idaho

GLORIA GOWANLOCK  
Elementary Education  
Spokane, Washington

NANCY ANNE HAGEN  
Elementary Education  
Kailua, Oahu, Hawaii

DONALD FOUNTAIN  
Geology  
Caldwell, Idaho

MELVIN L. GATES  
Physical Education  
Wendell, Idaho

JACK GISLER  
Psychology  
Wendell, Idaho

DEL GOWLAND  
Extractive Industries  
San Francisco, Calif.

JANICE HAMILTON  
Business  
Coeur d'Alene, Idaho

DELANCE FRANKLIN  
Music  
Parma, Idaho

PAUL GATTEY  
Civil Engineering  
Calgary, Alberta

JUDITH GHIGLERI  
Home Economics  
Wallace, Idaho

GORDON GROFF  
Marketing  
Euphrata, Washington

ORINDA HAMON  
Secondary Education  
Caldwell, Idaho

# Seniors

# Seniors

**ROBERT R. HANSEN**  
Electrical Engineering - - - - Lewiston, Idaho

**TERRANCE W. HANSON**  
Civil Engineering - - - - St. Anthony, Idaho

**ROBERT R. HARRINGTON**  
Marketing - - - - Clarkston, Washington

**DONALD JACOB HARSHMAN**  
Electrical Engineering - - - - Wilder, Idaho

**KENNETH C. HARSHMAN**  
Electrical Engineering - - - - Parma, Idaho

**DONNA CLARE HARWOOD**  
Home Economics - - - - Payette, Idaho

**ALVIN CHESTER HASTINGS**  
Electrical Engineering - - - - Challis, Idaho

**DARRELL HATFIELD**  
Agricultural Education - - - - Buhl, Idaho

**WALTER A. HAUCK**  
Agronomy - - - - Riverside, California

**WILLIAM D. HAWKINS**  
Marketing - - - - Sandpoint, Idaho

**DUANE HEBER**  
Mechanical Engineering - Coeur d'Alene, Idaho

**RICHARD W. HEDGES**  
Civil Engineering - - - - Parma, Idaho

**RALPH B. HEGSTED**  
Accounting - - - - Pocatello, Idaho

**BAHMAN HEMMAT**  
Electrical Engineering - - Farah Shiraz, Iran

**PETER B. HENAULT**  
Physics - - - - Hyannis Port, Mass.

**ROBERT R. HENDERSON**  
Mechanical Engineering - - - - Eden, Idaho

**DELOY G. HENDRICKS**  
Animal Husbandry - - - - Blackfoot, Idaho

**HERBERT HERETH**  
Agricultural Engineering - - Lewiston, Idaho

**WILLIAM G. HILL**  
Physical Education - - - - Shelton, Connecticut

**ELIZABETH HOFMANN**  
Political Science - - - - Moscow, Idaho

**MARK S. HOLBROOK**  
History - - - - Honolulu, Hawaii

**JIMMY D. HOLMES**  
Accounting - - - - Twin Falls, Idaho

**RAYMOND WESLEY HOLMES**  
Accounting - - - - Aberdeen, Idaho

**LARRY PHIL HOLMQUIST**  
Agricultural Education - - Idaho Falls, Idaho

**DOLORES HORMAECHEA**  
French - - - - Boise, Idaho

**LARRY HOSSNER**  
Agriculture - - - - Ashton, Idaho

**DANIEL EUGENE HOWARTH**  
Accounting - - - - Burley, Idaho

**PATRICIA MARIE HUGH**  
Edu. & Biological Sci. - Lake Arrowhead, Calif.

**DOUGLAS HUGHES**  
Journalism - - - - La Grange, Illinois

**MARLYS HUGHES**  
Music - - - - Nampa, Idaho

**MELVILLE P. HUGHES**  
Chemistry - - - - Clear Lake, Iowa

**CAROLE HURLEY**  
English - - - - Staten Island, New York

**WILEY HURST**  
Law - - - - Yakima, Washington

**JOHN HURTT**  
Electrical Engineering - - - - Parma, Idaho

**LARRY DEAN HUTTEBALL**  
Chemical Engineering - - - - Boise, Idaho

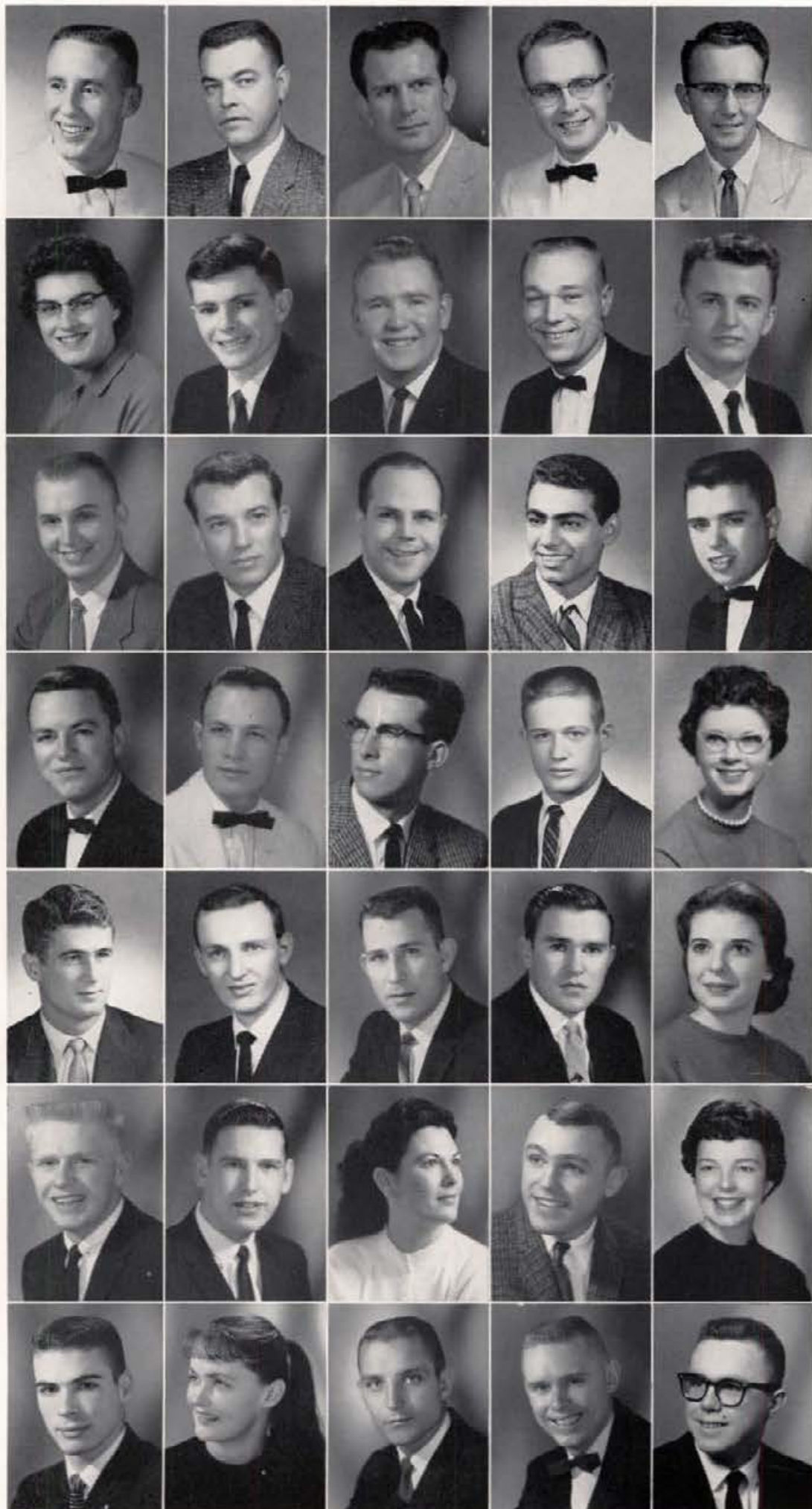



# Seniors

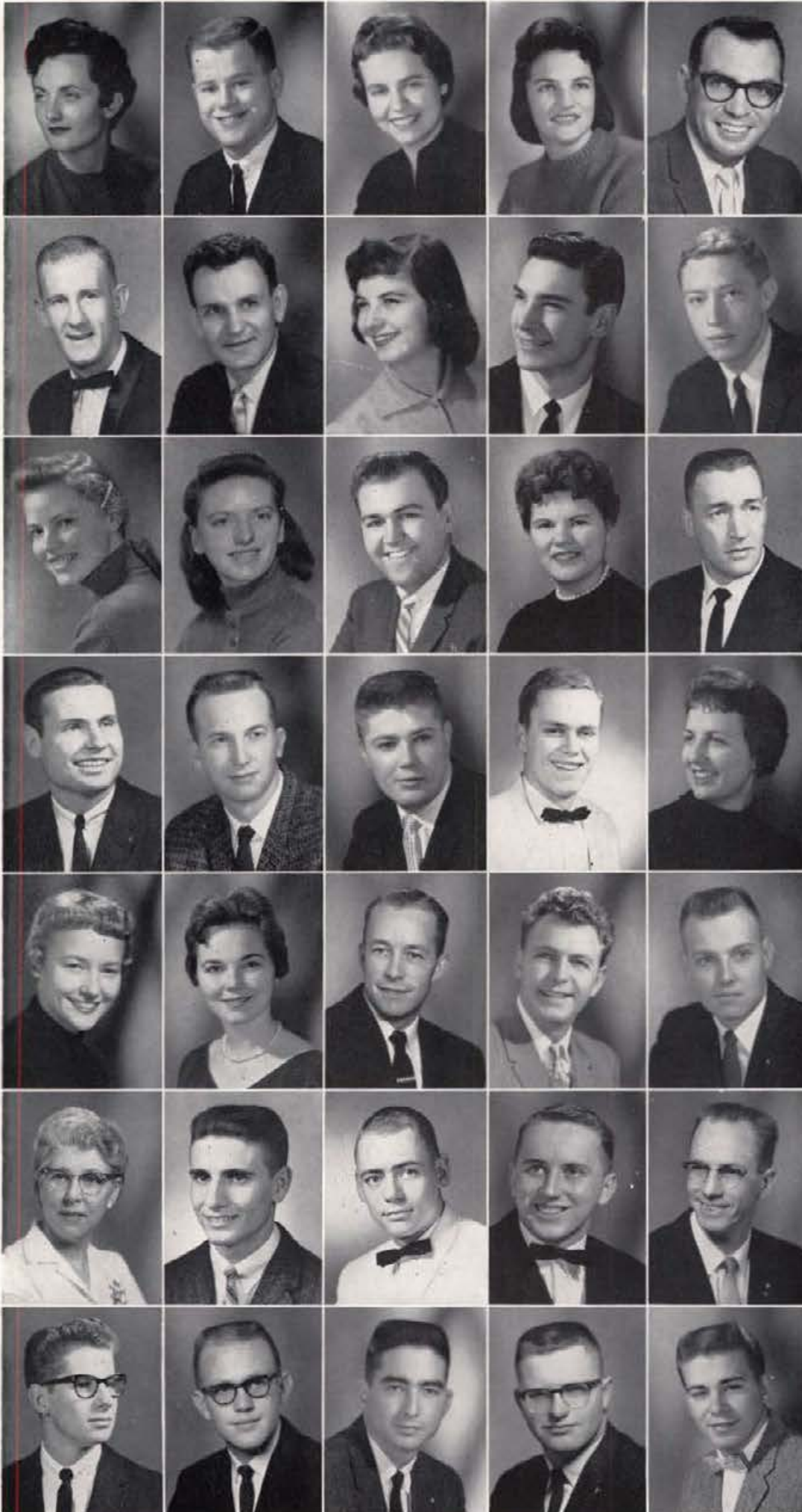

MYRNA INGRAM  
Music Education - - - - Grangeville, Idaho

ALAN INSKO  
Math-Science - - - - Post Falls, Idaho

ANN IRWIN  
Education - - - - Kimberly, Idaho

MARY JANE IRVING  
Office Administration - - - Tucson, Arizona

ALAN CLARE JACOBS  
Psychology - - - - Burley, Idaho

DALE F. JAMES  
Physical Education - - - Pendleton, Oregon

DONALD W. JAMES  
Journalism - - - - Cocolalla, Idaho

DORIS JAMESON  
Elementary Education - - - - Notus, Idaho

LELAND K. JARVIS  
Business Administration - - - Grangeville, Idaho

BURL C. JENSEN  
Geology - - - - La Grange, Illinois

PANSY VERBENA JOHNSEN  
Elementary Education - - - - Moscow, Idaho

VIOLET ELAINE JOHNSEN  
Elementary Education - - - - Moscow, Idaho

DOHN ROBERT JOHNSON  
Accounting - - - - Mullan, Idaho

JANE JOHNSON  
Bacteriology - - - - Genesee, Idaho

JERRY JOHNSON  
Civil Engineering - - - - Mullan, Idaho

ROGER W. JOHNSON  
Psychology - - - - Lima, Ohio

JOHN JOINES  
Civil Engineering - - - - Emmett, Idaho

BRAD JONES  
Psychology - - - - Pocatello, Idaho

DELBERT R. JONES, JR.  
Agriculture - - - - Alton, Illinois

JUDY A. JONES  
Elementary Education - - - - Malad City, Idaho

LINDA ANN JONES  
Home Economics - - - - Eden, Idaho

NANCY GRANGE JONES  
Journalism - - - - Rupert, Idaho

WALT JONES  
Civil Engineering - - - - Rigby, Idaho

WAYNE RAY JONES  
Electrical Engineering - - - Fairfield, Idaho

NORMAN GLEN KEESLER  
Agricultural Education - - - Wendell, Idaho

MRS. LORA M. KENNEDY  
Elementary Education - - - - Kellogg, Idaho

JACOB EDWARD KESSLER  
Education - - - - Brooklyn, New York

MICHAEL JOHN KILLIEN  
Chemical Engineering - - - Spokane, Washington

DAVID KIME  
Psychology - - - - Moscow, Idaho

HERBERT ELDON KINSEY  
Electrical Engineering - - - Calgary, Alberta

LARRY D. KIRKEY  
Education - - - - Auburn, Washington

GARY C. KLEINKOPF  
Chemistry - - - - Murtaugh, Idaho

JOEL M. KOONCE  
Science - - - - Fairfield, Idaho

JAMES ROBERT KRAUS  
Biological Sciences - - - - Moscow, Idaho

KEITH R. KROETCH  
Marketing - - - - Harrison, Idaho

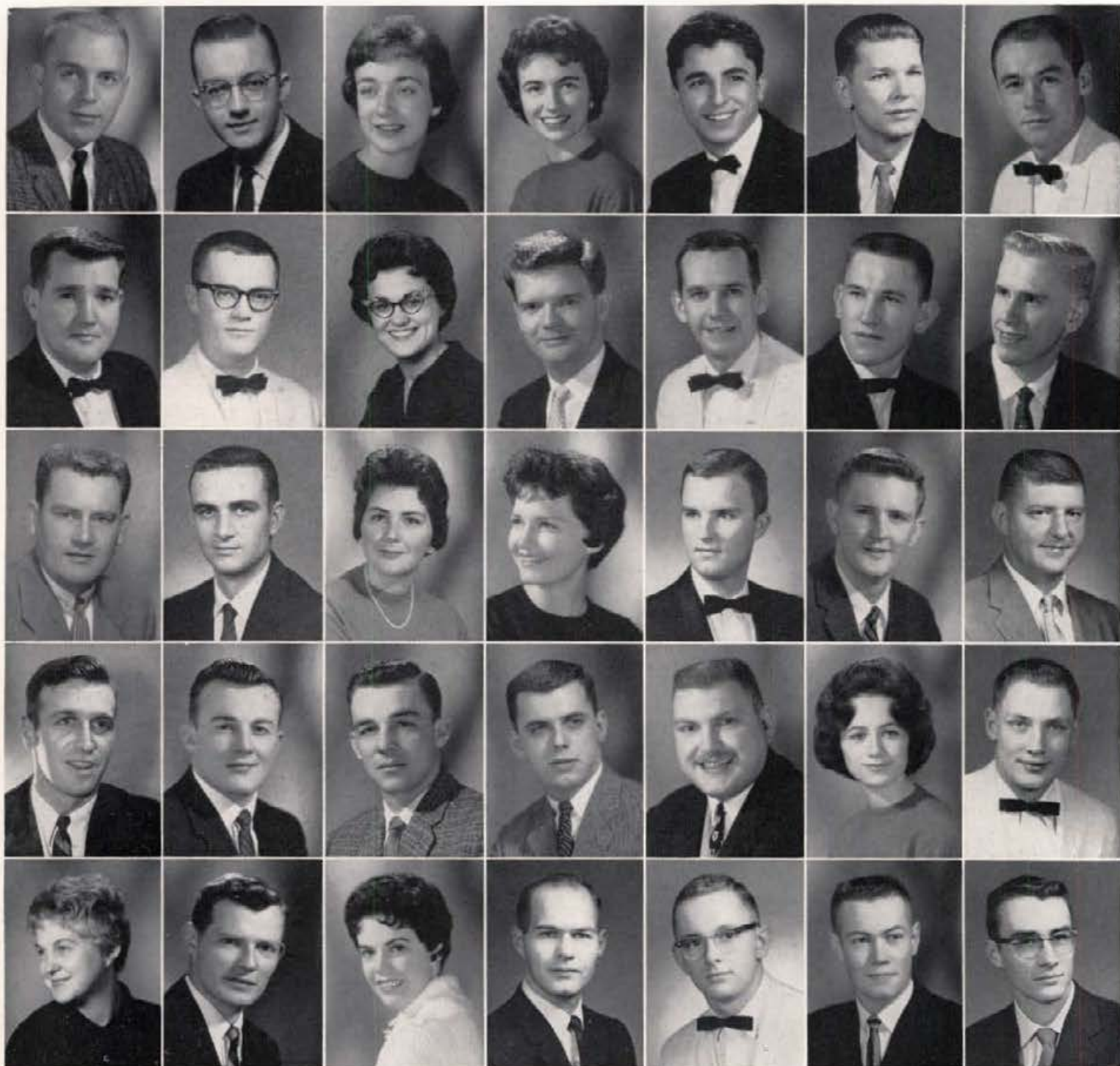

**E. PAUL KROGUE**  
Electrical Engineering  
Blackfoot, Idaho

**TED G. LANDERS**  
History  
Boise, Idaho

**RALPH L. LAWRENCE**  
Civil Engineering  
Pittsfield, Maine

**FRANK E. LEWIS**  
Geology  
Moscow, Idaho

**SUE LIVINGSTON**  
Elementary Education  
Buhl, Idaho

**FRED H. KROLL**  
Marketing  
Twin Falls, Idaho

**DANNY LANGDON**  
Chemistry  
Twin Falls, Idaho

**DEL R. LEE**  
Electrical Engineering  
Gooding, Idaho

**LEON BRILL LEWIS**  
Accounting  
Sandpoint, Idaho

**WILLIAM F. LOCKARD**  
Industrial Arts  
Post Falls, Idaho

**CLAUDETTE KUCH**  
Elementary Education  
Spokane, Washington

**MAUREEN LANNEN**  
Elementary Education  
Pinehurst, Idaho

**SHIRLEY CARNIE LEE**  
Home Ec. Education  
Coeur d'Alene, Idaho

**WILLIAM R. LEWIS**  
Business  
Sandpoint, Idaho

**VERNA LEE LOTT**  
Music Education  
Hagerman, Idaho

**CAROLYN KUDLAC**  
Home Economics  
Castleford, Idaho

**LARRY C. LARKAM**  
Civil Engineering  
Calgary, Alberta, Ca.

**RAMONA LEGG**  
English  
Kimberly, Idaho

**KEITH R. LILICO**  
Range Management  
Kennewick, Washington

**JAMES D. LUDWIG**  
Accounting  
Council, Idaho

**EDWARD I. KUNCAR**  
French  
Jerusalem, Jordan

**JOHN G. LAUT**  
Botany  
Calgary, Alberta

**NEIL E. LEITNER**  
Journalism  
Boise, Idaho

**DUANE EWING LITTLE**  
Bus. & Applied Science  
Kellogg, Idaho

**FRANK LYONS**  
Business  
Kellogg, Idaho

**WARREN H. LAINE**  
Electrical Engineering  
Boise, Idaho

**CLIFF LAWRENCE**  
Physical Education  
Nampa, Idaho

**JAMES F. LEMP**  
Geological Engineering  
Washington, D.C.

**JOYCE LITTLETON**  
Merchandising  
Spokane, Washington

**ROBERT McCARTEN**  
Chemical Engineering  
Craigmont, Idaho

**STANTON B. LAMB**  
Civil Engineering  
Wendell, Idaho

**GENE A. LAWRENCE**  
Electrical Engineering  
Lewiston, Idaho

**DONALD E. LEONARD**  
General Business  
Sandpoint, Idaho

**RANDY LITTON**  
Electrical Engineering  
St. Anthony, Idaho

**LON McCONNEL**  
Agriculture  
Montour, Idaho

# Seniors

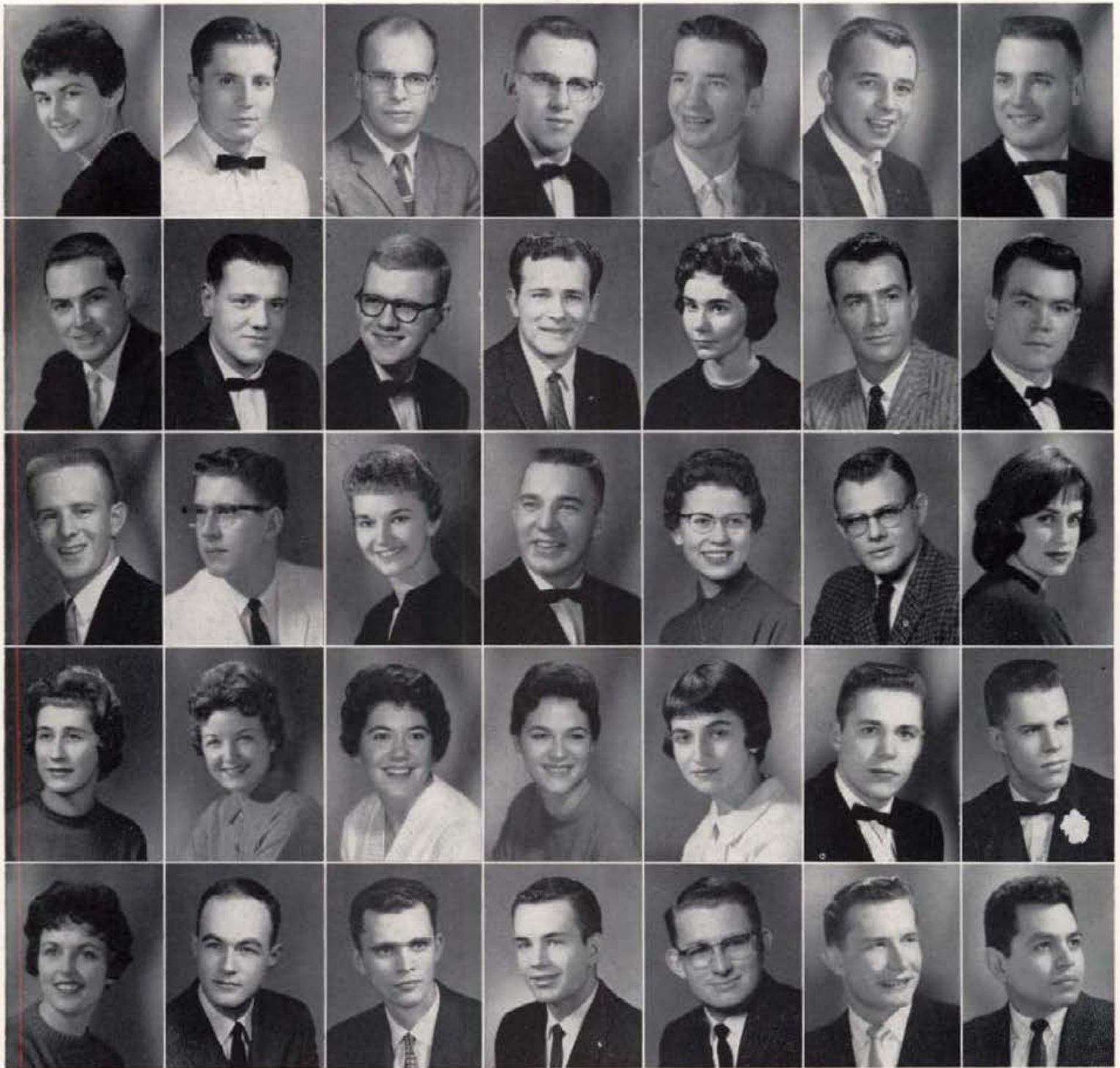

KIP McCORMICK  
Home Ec. Education  
Boise, Idaho

GEORGE S. McGARRY  
History  
Lewiston, Idaho

JOSEPH McMICHAEL  
Civil Engineering  
North Platte, Nebr.

JUDY MARINEAU  
Arts  
Moscow, Idaho

DARLENE MATHENEY  
Business Education  
Eden, Idaho

BRUCE McCOWAN  
Letters and Science  
Moscow, Idaho

ROBERT L. McGINTY  
Extractive Industries  
Ventura, California

DOUGLAS McMULLEN  
Bacteriology  
Grangeville, Idaho

MITZI KAY MARNOCK  
Physical Education  
Kimberly, Idaho

ANTHONY C. MATSON  
Political Science  
Oswego, Oregon

EUGENE L. McCoy  
Law  
Emmett, Idaho

DUFF McKEE  
Business  
Spokane, Washington

ZOLA LEE McMURRAY  
Office Administration  
Lewiston, Idaho

RAMONA MAROTZ  
Home Ec. Education  
Ashton, Idaho

ROD L. MAYER  
Mathematics  
Lewiston, Idaho

BUD H. McDUGAL  
Pre-Med Studies  
McCall, Idaho

EARL R. McKIE  
Elementary Education  
Blackfoot, Idaho

STAN MAKOWSKI  
Mechanical Engineering  
Ambridge, Penn.

GEORGIA MARSHALL  
Sociology  
Opportunity, Wash.

R. RALPH MAYS  
Architecture  
Twin Falls, Idaho

JOE McFARLAND  
Geology  
Hansen, Idaho

ALISON MacKNIGHT  
Art  
Jerome, Idaho

CHARLOTTE MALLET  
Home Ec. Education  
Nampa, Idaho

MARILYN MARTIN  
Arts  
Moscow, Idaho

BRIAN D. MECKEL  
Chemical Engineering  
Coeur d'Alene, Idaho

THOMAS McFARLAND  
Political Science  
Colfax, Washington

ARNOLD McKNIGHT  
Civil Engineering  
Calgary, Alberta

DONALD T. MANSOR  
Mechanical Engineering  
Blackfoot, Idaho

WARREN R. MARTIN  
Economics  
Grangeville, Idaho

GARY E. MEISNER  
Forest Management  
Kamiah, Idaho

JOHN A. McFARLAND  
Political Science  
Coeur d'Alene, Idaho

RAY McLAUGHLIN  
Wood Utilization  
Oakland, California

LOIS MANWEILER  
Business Education  
Rathdrum, Idaho

DONALD MARTINSON  
Chemistry  
Kallispell, Montana

GONZALO MENDOZA  
Spanish  
Merced, California

# Seniors

# Seniors

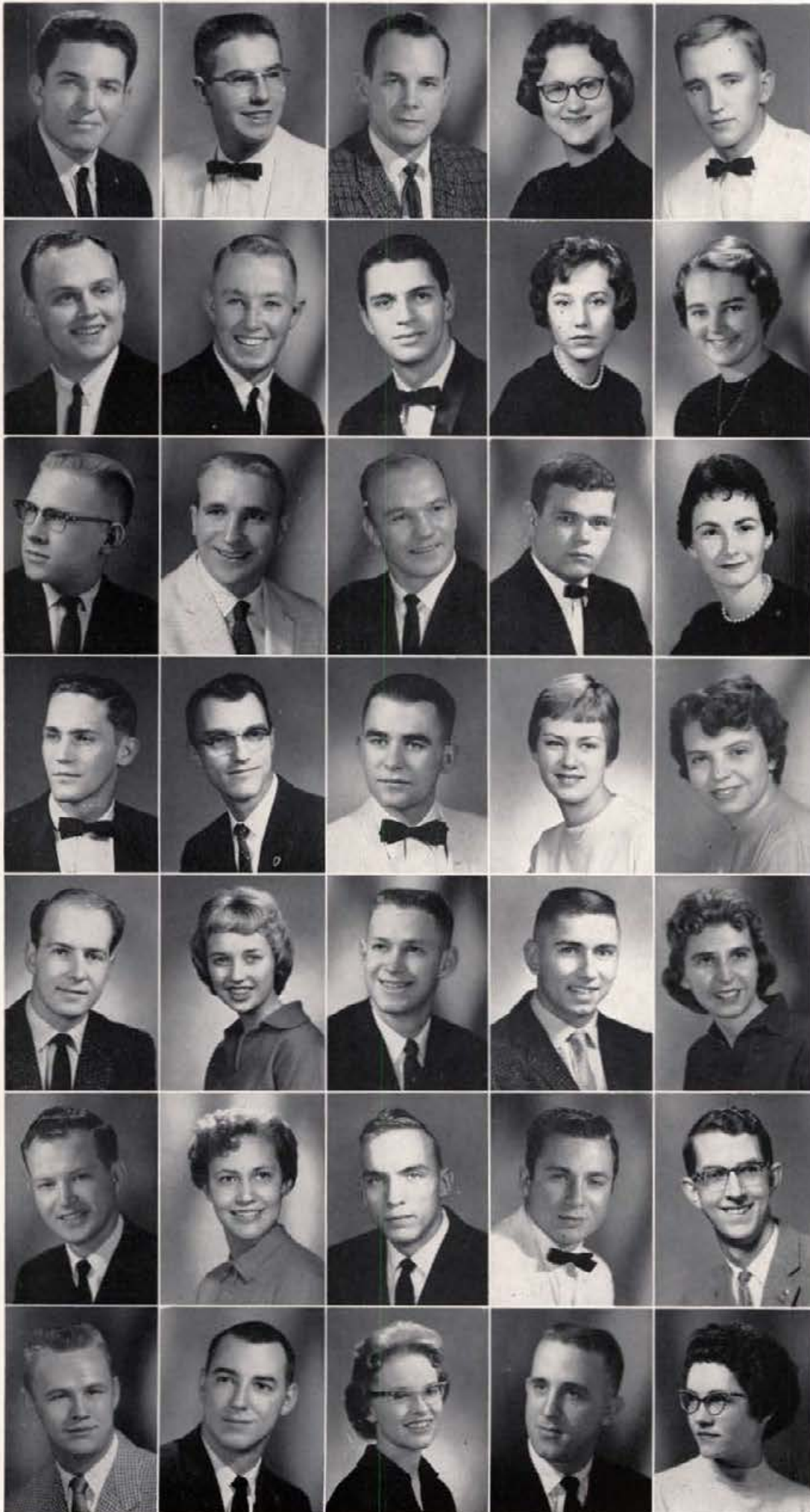

DARRELL KEITH MERRILL  
Law - - - - - Boise, Idaho

GERALD METCALF  
Engineering - - - - - Nampa, Idaho

HERBERT E. MILLHEISLER  
Civil Engineering - - - - - Coeur d'Alene, Idaho

ELIZABETH MISNER  
Accounting - - - - - Reubens, Idaho

DON MODIE  
Finance - - - - - Lewiston, Idaho

ROBERT E. MOE  
Social Science - - - - - Lane, Idaho

KURT L. MOLLER  
Agriculture Economics - - - - - Rupert, Idaho

EDWARD J. MOOMAUGH  
Education - - - - - Moscow, Idaho

ELLEN E. MORGAN  
Music - - - - - Burley, Idaho

MONA OLSEN-NAUEN  
Marketing - - - - - Billingstad, Norway

DAVID HALE NAPPER  
Electrical Engineering - - - - - Pocatello, Idaho

JAMES NEESE  
Education - - - - - Moscow, Idaho

JAMES E. NEIBAUER  
Horticulture - - - - - Romulus, Michigan

ANTHONY A. NELSON  
Law - - - - - Wallace, Idaho

NANCY EARLEEN NELSON  
Education - - - - - Moscow, Idaho

RICHARD LEE NELSON  
Architecture - - - - - Rexburg, Idaho

ROBERT P. NEWELL  
Civil Engineering - - - - - Boise, Idaho

M. NEAL NEWHOUSE  
Law - - - - - Boise, Idaho

SALLY NEWLAND  
Arts - - - - - Ritzville, Washington

DIANN NORDBY  
Guidance and Counseling - - - - - Moscow, Idaho

RICHARD O. NUSTAD  
Civil Engineering - - - - - Coeur d'Alene, Idaho

JO ANNE O'DONNELL  
Arts - - - - - Moscow, Idaho

RICHARD A. OGLE  
Forest Management - - - - - Moscow, Idaho

DOUGLAS C. OLSON  
Accounting - - - - - Wallace, Idaho

MARGARET L. OMANS  
Elementary Education - - - - - Rupert, Idaho

RICHARD F. OMANS  
Secondary Education - - - - - Grangeville, Idaho

KAY E. OAKES ORING  
Home Economics - - - - - Moscow, Idaho

EDWARD W. OTTON  
Physical Science - - - - - Lewiston, Idaho

JAMES PALISIN  
Forestry - - - - - Cleveland, Ohio

JACK PANTRY  
Electrical Engineering - - - - - Boise, Idaho

RICHARD THOMAS PARR  
Mathematics - - - - - Lewiston, Idaho

BILL PASLEY  
Marketing - - - - - Caldwell, Idaho

BEVERLY RUTH PAUL  
Bacteriology - - - - - Caldwell, Idaho

JAMES PAYNE  
Foreign Trade - - - - - Valley Station, Ky.

BONNIE PEARSON  
Bacteriology - - - - - Drummond, Idaho

# Seniors

DEAN H. PEARSON  
Agronomy - - - - - Troy, Idaho

JERRY R. PELTON  
Biological Science - - - - Elk River, Idaho

DAN PENCE  
Forest Management - - - - Mackay, Idaho

PRISCILLA PERKINS  
English - - - - - Princeton, Idaho

CHARLES RONALD PETERS  
Accounting - - - - - Coeur d'Alene, Idaho

CHARLES L. PETERSON  
Agricultural Engineering - - - - Emmett, Idaho

CHESTER R. PETERSON  
Music Education - - - - - Lewiston, Idaho

DOUGLAS A. PETERSON  
Physical Education - - - - - Lewiston, Idaho

ROSS W. PETERSON  
Chemistry - - - - - Lewiston, Idaho

ERNEST A. POLZ  
Forest Management - - - - Hillside, Illinois

JAMES GARY POST  
Agriculture - - - - - Moscow, Idaho

JUNE POWELS  
Arts - - - - - Portland, Oregon

SHARON PRICE  
Elementary Education - - - - Richland, Washington

LAWRENCE L. PROCTOR  
Electrical Engineering - - - - Richfield, Idaho

LOIS M. PROCTOR  
Physical Education - - - - Richfield, Idaho

SONJA EDYTH QUAYLE  
Social Sciences - - - - - Dingle, Idaho

KEN RADKE  
Radio and T.V. - - - - - Twin Falls, Idaho

GARY C. RANDALL  
Accounting - - - - - Wallace, Idaho

CHARLES T. RATCLIFFE  
Chemistry - - - - - Twin Falls, Idaho

GEORGE L. RAUER  
Foreign Trade - - - - - Moscow, Idaho

RUTHANNA H. RAUER  
Elementary Education - - - - Moscow, Idaho

GRACE M. RAYNOR  
Elementary Education - - - - Sandpoint, Idaho

MICHAEL REEB  
Forest Management - - - - Deerfield, Illinois

BILLIE J. REED  
Physical Education - - - - - Sagle, Idaho

CHRISTINE REYNOLDS  
Speech - - - - - Rupert, Idaho

GERALD R. REYNOLDS  
Accounting - - - - - Grangeville, Idaho

ROBERT M. RICHMOND  
Forestry - - - - - Moscow, Idaho

DAVID RIGGERS  
General Business - - - - - Moscow, Idaho

STANLEY V. RISHEL  
Electrical Engineering - - - - Vale, Oregon

ANDREW F. ROBINSON, JR.  
Botany - - - - - Payette, Idaho

JAMES R. ROGERS  
Accounting - - - - - Payette, Idaho

PATSY ROGERS  
Elementary Education - - - - Moscow, Idaho

ROBERT L. ROLAND  
Civil Engineering - - - - - Rupert, Idaho

DAVID TRACY ROSS  
Mechanical Engineering - - - - Farmington, Wash.

ARTHUR L. ROYCE  
Bus. and Applied Science - - - - Fairfield, Wash.



# Seniors

**DONALD W. ROYCE**  
Agricultural Education - - - Fruitland, Idaho

**BRUCE D. RUMPH**  
Industrial Arts - - - Mountain Home, Idaho

**JOHN C. RUTHVEN**  
Business - - - - - Moscow, Idaho

**GERALD J. RYAN**  
Social Sciences - - - - - Weiser, Idaho

**BILL A. SAGE**  
Accounting - - - - - Bonners Ferry, Idaho

**ROBERT D. SELLE**  
Elementary Education - - - Sandpoint, Idaho

**GARTH SASSER**  
Agronomy - - - - - Pingree, Idaho

**LYLE SASSER**  
Dairy Science - - - - - Pingree, Idaho

**JUDY D. SCANLAN**  
Education - - - - - Spokane, Washington

**HELEN L. SCHIFFLER**  
Elementary Education - - - Wendell, Idaho

**SUSANNE CAROL SCHLZ**  
Sociology - - - - - Rapid City, South Dakota

**DALE W. SCHLADER**  
Agricultural Engineering - - - Nezperce, Idaho

**CLIFFORD K. SCHOFF**  
Chemistry - - - - - Fairfax, California

**WILLIAM O. SCHOLES**  
Physical Education - - - Coeur d'Alene, Idaho

**RAY SCHMIDT**  
Marketing - - - - - Spokane, Washington

**SHIRLEY SCHNIDER**  
Bacteriology - - - - - Nezperce, Idaho

**THOMAS W. SCHROEDER**  
Wildlife Management - - - Hales Corners, Wis.

**RAY SHUBERT**  
Mechanical Engineering - - - Culdesac, Idaho

**JAYNE JO SCOGGINS**  
Music Education - - - - - Fairfield, Idaho

**DELOS EDWARD SERVOSS**  
Biological Science - - - Bonners Ferry, Idaho

**WILMA M. SEVEDGE**  
Education - - - - - Moscow, Idaho

**MEL SHANGLE**  
Commercial Art - - - Mountain Home, Idaho

**MICHAEL R. SHEERAN**  
Physical Education - - - Medford, Massachusetts

**LYNNE SHELMAN**  
Elementary Education - - - Bonners Ferry, Idaho

**BOB SHAWEN**  
Agriculture Education - - - Mead, Washington

**NELL SIMMONS**  
Education - - - - - Lewiston, Idaho

**DON SIMPSON**  
Botany - - - - - Caldwell, Idaho

**JOE SIMPSON**  
Bus. and Applied Science - - - Idaho Falls, Idaho

**RICHARD S. SIMUNDSON**  
Bus. & Applied Science - - - Coeur d'Alene, Idaho

**FORREST K. SKAGGS**  
Electrical Engineering - - - - Boise, Idaho

**DONALD W. SKEELS**  
Mining Engineering - - - Riverside, California

**F. ROBERT SLAVIK**  
Electrical Engineering - - - - Pocatello, Idaho

**R. MARSHALL SMITH**  
Mechanical Engineering - - - Garfield, Washington

**SHERMAN SNOW**  
Agricultural Economics - - - - Moscow, Idaho

**BETHEL LA JEAN SOLT**  
Elementary Education - - - - Weiser, Idaho

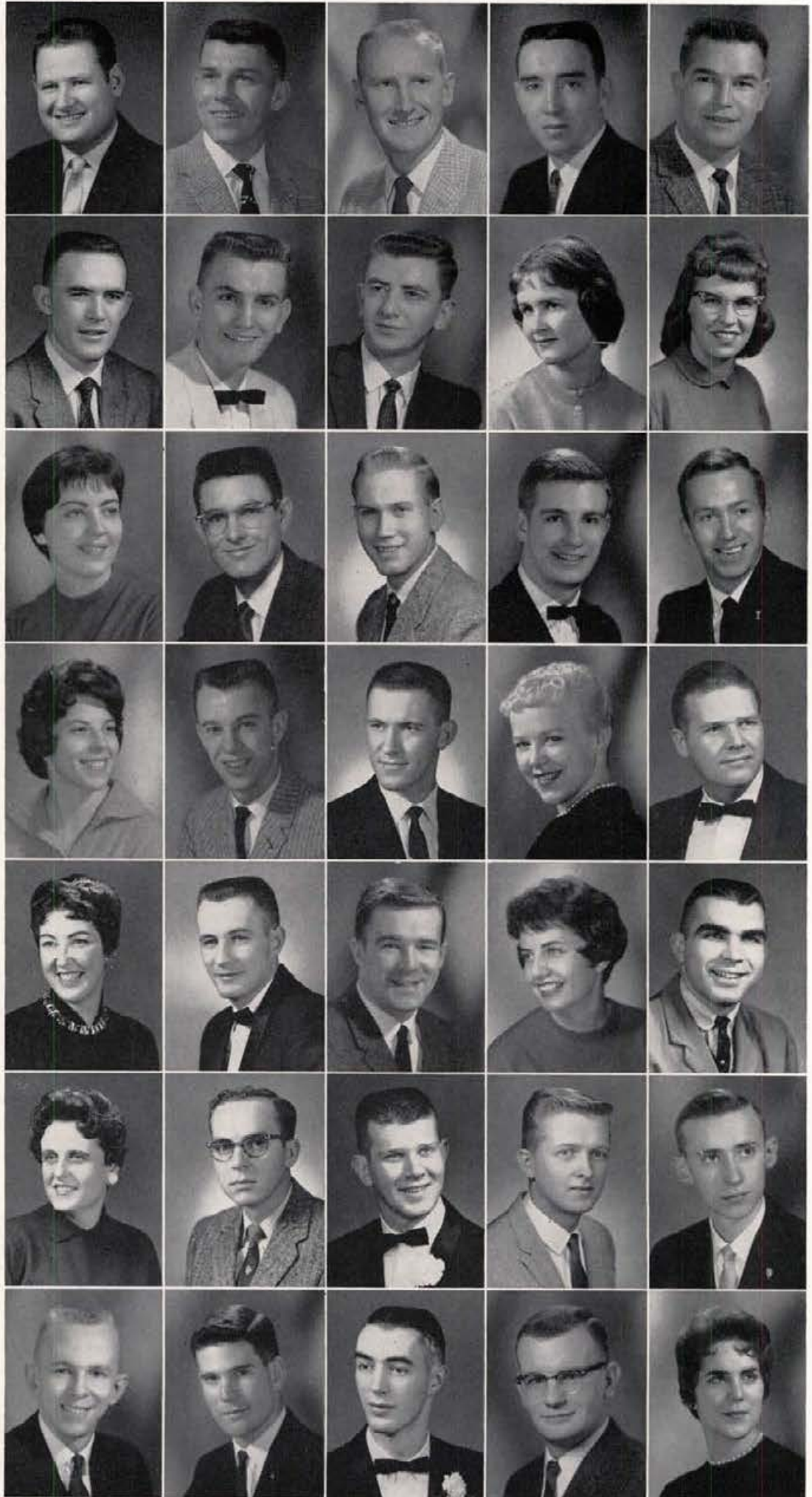

# Seniors

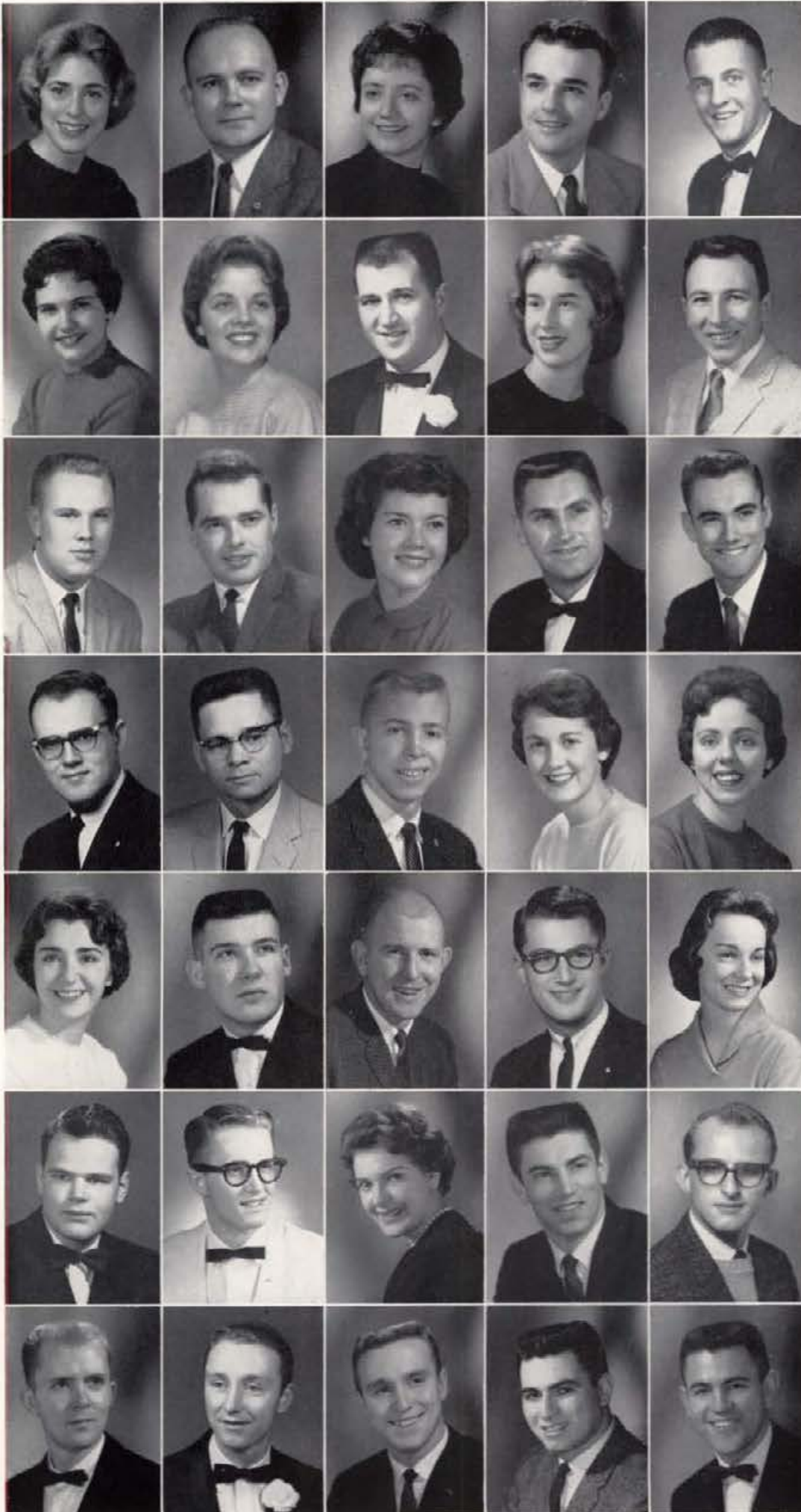

**BILLIE SOMMERS**  
English - - - - - Rexburg, Idaho

**GARY DEAN SPABERG**  
Mechanical Engineering - Mountain View, Calif.

**GRETCHEN SPARKS**  
Commercial Art - - - - - Nampa, Idaho

**LITER E. SPENCE, JR.**  
Science - - - - - Tunis, Tunisia

**JOHN WOODY SPENCE**  
Zoology - - - - - Tunis, Tunisia

**LYNETTE SQUIRES**  
Spanish - - - - - Buhl, Idaho

**JUDY STAHL**  
Sociology - - - - - Boise, Idaho

**JACK STARR**  
Industrial Arts - - - - - Moscow, Idaho

**KAREN STEDTFELD**  
History - - - - - Pocatello, Idaho

**KENNETH STEIGERS**  
Agronomy - - - - - Juliaetta, Idaho

**KEITH L. STEPHENS**  
Physical Education - - - - - Winchester, Idaho

**HAROLD L. STEWART**  
General Business - - - - - Priest River, Idaho

**JUDY STODDARD**  
Math Education - - - - - Salmon, Idaho

**DALE W. STONE**  
Economics - - - - - Caldwell, Idaho

**JAMES GORDON STORMS**  
Agriculture Engineering - - - - - Plummer, Idaho

**MICHAEL J. STRUB**  
Mechanical Engineering - - - - - Boise, Idaho

**DAVID O. SUHR**  
Geology - - - - - South Haven, Michigan

**JACK C. SWEARENGEN**  
Mechanical Engineering - Yorba Linda, Calif.

**MAUREEN SWEENEY**  
Political Science - - - - - Idaho Falls, Idaho

**MARGARET TATKO**  
Elementary Education - - - - - Craigmont, Idaho

**BETSY TAYLOR**  
Business Education - - - - - Moscow, Idaho

**LADDIE JOE TAYLOR**  
Civil Engineering - - - - - Ketchikan, Alaska

**LLOYD A. TAYLOR**  
Electrical Engineering - - - - - Arco, Idaho

**RICHARD W. TEFFT**  
Broadcasting - - - - - Spokane, Washington

**ALVERNA MUELLER THOMAS**  
Home Economics - - - - - St. Maries, Idaho

**LARRY THOMAS**  
Business - - - - - Lewiston, California

**DICK THOMPSON**  
Mechanical Engineering - - - - - Lewiston, Idaho

**JUDITH BATY THOMPSON**  
History - - - - - Moscow, Idaho

**KENNETH THOMPSON**  
Physical Education - - - - - Sandpoint, Idaho

**LAURENCE E. THOMPSON**  
Spanish - - - - - Lewiston, Idaho

**RONALD THURBER**  
Architecture - - - - - Boise, Idaho

**JAY A. THURMOND**  
Music - - - - - Nampa, Idaho

**WILLIAM M. TILTON**  
Wood Utilization Technology - New Castle, Penn.

**MARCUS J. TODD**  
Agriculture Education - - - - - Lapwai, Idaho

**WELDON R. TOVEY**  
Mechanical Engineering - - - - - Blackfoot, Idaho

# Seniors

ANITA H. TOWNSEND  
Home Economics  
Coeur d'Alene, Idaho

ARLENE K. TURNBULL  
Physical Education  
Spokane, Washington

ROBERT VALENTINE  
Accounting  
Kimberly, Idaho

R. D. WAGENSCHUTZ  
Accounting  
Northville, Michigan

GEORGE WASHBURN  
Education  
Nampa, Idaho

LEE L. TOWNSEND  
Journalism  
Homedale, Idaho

RICHARD D. TURNER  
Bus. and Applied Sci.  
York, Penn.

EDGAR P. VANDEVORT  
Arts  
Phoenix, Arizona

SHARON WALDRAM  
English  
Coeur d'Alene, Idaho

DELBERT J. WEBB  
Accounting  
Coeur d'Alene, Idaho

R. LEE TOWNSEND  
Architecture  
Payette, Idaho

DALE TURNIPSEED  
Wildlife Management  
Filer, Idaho

SIL VIAL  
Physical Education  
Burlingame, Calif.

HARVEY M. WALDRON  
Forestry  
Moscow, Idaho

LYLE G. WEBBER  
Education  
Moscow, Idaho

DAVID M. TRAIL  
Extractive Industries  
Moscow, Idaho

GAY TUSON  
Business Ed.  
Kellogg, Idaho

DONALD J. VOELLER  
Geography  
Rugby, N.D.

GORDON WALKER  
Architecture  
Sandpoint, Idaho

PATTY ANN WEED  
Home Economics Ed.  
New Plymouth, Idaho

CLIFFORD L. TROUT  
Physical Education  
Lewiston, Idaho

ROBERT J. TWIGGS  
Electrical Engineering  
Blackfoot, Idaho

RICHARD VOLKMAN  
Physics  
Pocatello, Idaho

DAVID R. WALLACE  
Business Finance  
Donnelly, Idaho

CHARLES P. WEES  
Business  
Meridian, Idaho

JERRY L. TUCKER  
Biological Sciences  
Lewiston, Idaho

ALAN UNDERWOOD  
Forest Management  
Harper Woods, Mich.

MARILYN S. VOYLES  
Bacteriology (Med. T.)  
Twin Falls, Idaho

JOHN WANAMAKER  
Civil Engineering  
Wallace, Idaho

WILLIAM F. WELLER  
Agricultural Eng.  
Coeur d'Alene, Idaho

PATRICIA A. TUCKER  
Music Education  
Boise, Idaho

DARREL E. VAIL  
Mechanical Engineering  
Boise, Idaho

ELAINE WACKER  
Arts  
Blackfoot, Idaho

THERON W. WARD  
Education  
Twin Falls, Idaho

MARK W. WENDLE  
Agriculture  
Sandpoint, Idaho

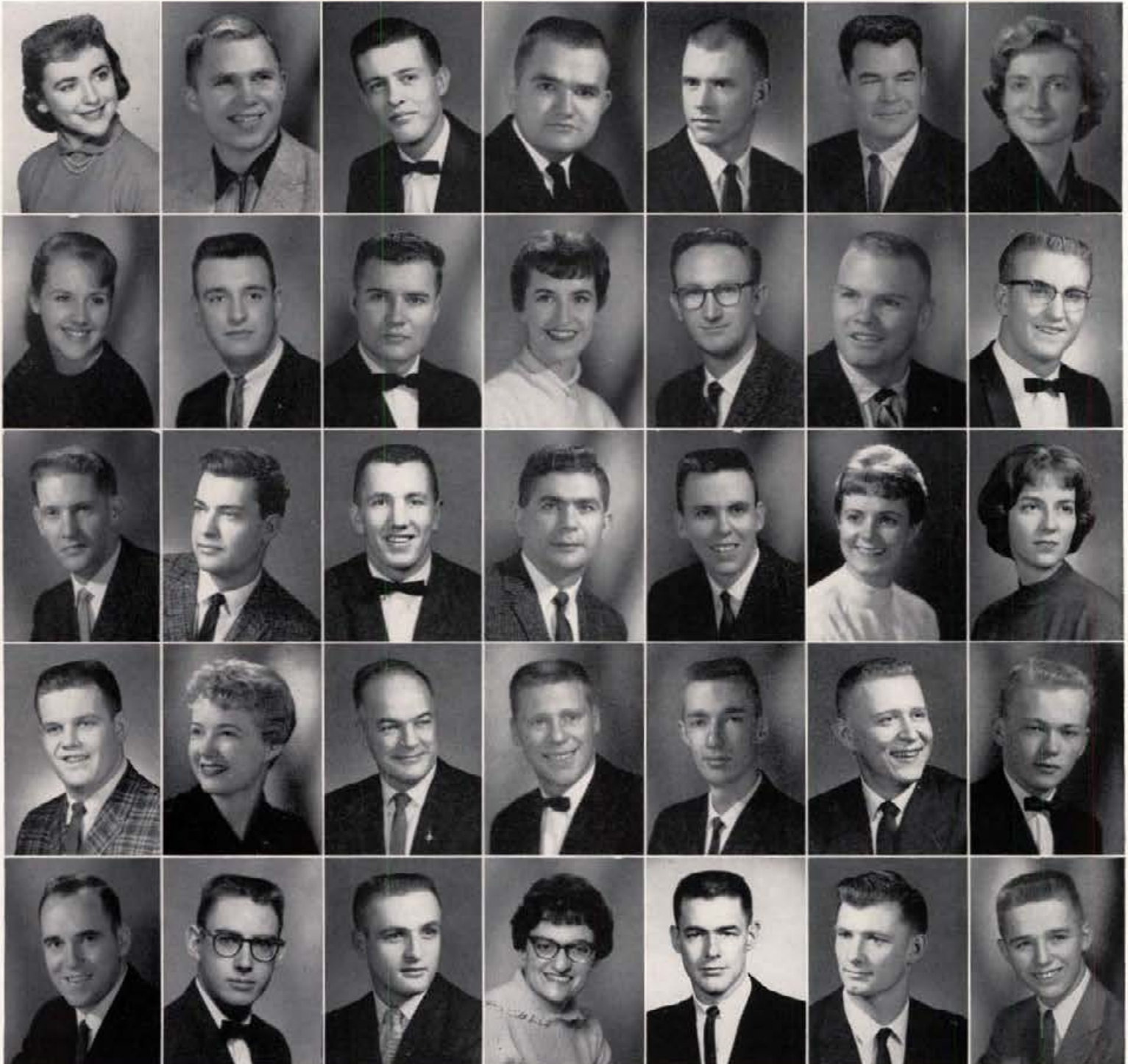



# Seniors

DWAYNE WESTFALL  
Agronomy  
Aberdeen, Idaho

SHERRY WILKINS  
English  
Craigmont, Idaho

RAY WILLMS  
Mechanical Engineering  
Gooding, Idaho

MARIE WOOD  
Home Economics  
Wallace, Idaho

IRAJ YUSEFZADEH  
Electrical Engineering  
Tehran, Iran

CORALIE D. WESTON  
Guidance  
Boise, Idaho

LARRY L. WILLIAMS  
Electrical Engineering  
Fruitland, Idaho

JESSE E. WILSON  
Agricultural Education  
Marsing, Idaho

PARKER G. WOODALL  
Physical Education  
Las Vegas, Nevada

RITA JANE ZACHARY  
Arts  
McCall, Idaho

GERALD L. WESTON  
Law  
Boise, Idaho

LYNDALL WILLIAMS  
Psychology  
Moscow, Idaho

RICHARD D. WILSON  
Physical Science  
Arkansas City, Kansas

DARRELL G. WOOFER  
Physical Education  
Las Vegas, Nevada

CHARLES WHEATON  
Bus. & Applied Science  
Clarkston, Washington

ROLAND WILLIAMS  
Education  
Moscow, Idaho

RICHARD S. WILSON  
Geology  
Kimball, Nebraska

WILLIAM J. WORLEY  
Physical Education  
Litchfield, Illinois

LYNN WHITE  
Elementary Education  
Spokane, Washington

ROBERT WILLIAMSON  
Agriculture  
Buhl, Idaho

SUSY WILSON  
Spanish  
Yakima, Washington

ROBERT E. YEARSLEY  
Mechanical Engineering  
Pocatello, Idaho

JOHN J. WICK, JR.  
Metallurgical Eng.  
Coeur d'Alene, Idaho

DONALD R. WILLIS  
Industrial  
Riggins, Idaho

LORNA WOELFEL  
History  
Lewiston, Idaho

MARY YOUNGSTROM  
Elementary Education  
Boise, Idaho

JERRY WICKS  
Bus. & Applied Science  
Coeur d'Alene, Idaho

MARJORIE WILLIS  
Bacteriology  
Riggins, Idaho

JEANNINE WOOD  
Bacteriology  
Elk River, Idaho

JOHN R. YUDITSKY  
Sociology  
Shenandoah, Penn.



# Graduate Students

TRILOCHAN BAINS  
RICHARD JOHN CLEARY  
JANICE CRAMP  
RAJINDER DHINDSA  
SATWANT DHINDSA



BILL GABOURY  
YE YOUNG KIM  
JIM KOCHER  
RENATO MARCOS LABADAN  
EUCLID LEE



BILLY G. McILVAIN  
RAO V.N. PADMANABHA  
FRANKLIN PARKS  
AMCHO SEUNG  
LEE SHELLMAN



ALFRED THIEME  
DON WOODWARD  
GARY WRIGHT



The library and Registrar are both good sources of information for the student



# Photo Staff

A tribute is paid to the photo staff for the time and hard work spent in taking pictures. Last minute requests were always handled with a smile by Walt Johnson, head of the staff. Sherry Wilkins acted as coordinator between the photographers and the Gem.

SEATED, left to right—Dick Parr, Walt Johnson, Lloyd Apte, Ed Ager, Sherry Wilkins, Ray Schmidt and Stan Hui.





Leading the junior class this year are Terry Mix, Vice-President; Sally Jo Nelson, Treasurer; Sue Rutledge, Secretary; and Ken Powell, President. Mix served as president during the second semester because of the resignation of Powell.

## Junior Officers



History was made on the University campus when Ronald Rourke, Gault, became the 4,000th student to register for classes in the fall. Presenting Rourke with a special set of registration blanks are Student Body President Bruce McCowan, and AWS President Margaret Tatko.

# Juniors

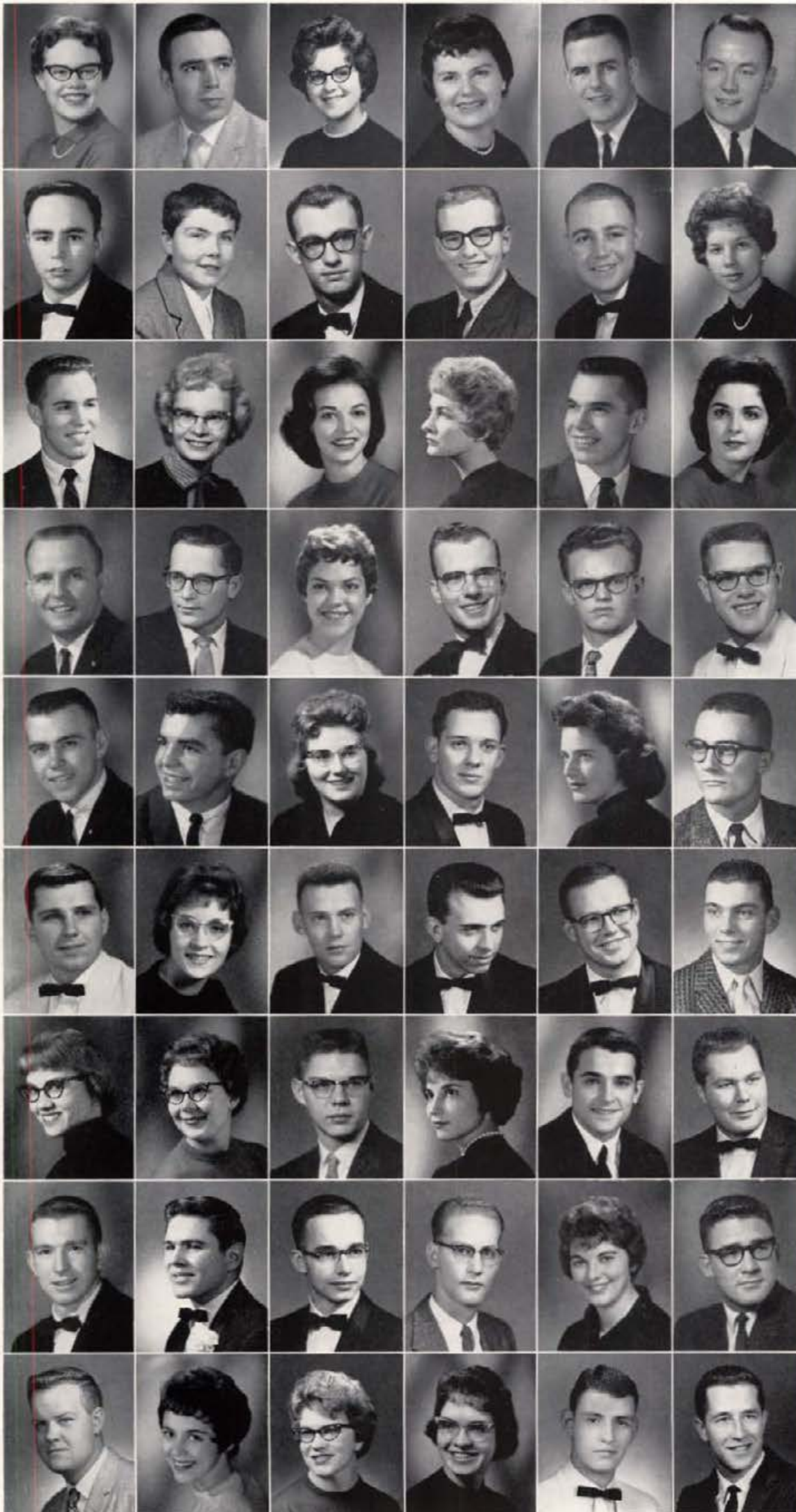

Gail Agee  
 John R. Albee  
 Pat Albrethsen  
 Jan Alden  
 Bob Alexander  
 David Alfredson

Karl Allen  
 Khris Allen  
 Duane Alfred  
 Bill Anderson  
 Bruce Anderson  
 Darlene Anderson

Doug Anderson  
 Dwen Anderson  
 Jean Anderson  
 Jeannie Anderson  
 Oscar Anderson  
 Sue Andre

Lew Andrews  
 Dean Argyle  
 Margaret Asmusen  
 Arnold Ayers  
 Dean Bagley  
 Warren Bakes

Van Baser  
 Gene Bates  
 Pat Bates  
 Mike Baumann  
 Nancy Beach  
 Don Beckly

Dick Beier  
 Nancy Benson  
 Bjorn Bergvall  
 Dave Billow  
 Ralph Bingham  
 Walter Bird

Holly Black  
 Blanche Blecha  
 Nicholas Bond  
 Judy Bonnell  
 Toby Borneman  
 Gerald Bowers

Jerry Boyd  
 Wally Brassfield  
 Nick Brewer  
 Victor Brewer  
 Barbara Britt  
 Bob Britton

Rodney Broadie  
 Pat Brogan  
 Barbara Brooks  
 Nancy Brower  
 Bob Brown  
 Scott Brown

# Juniors

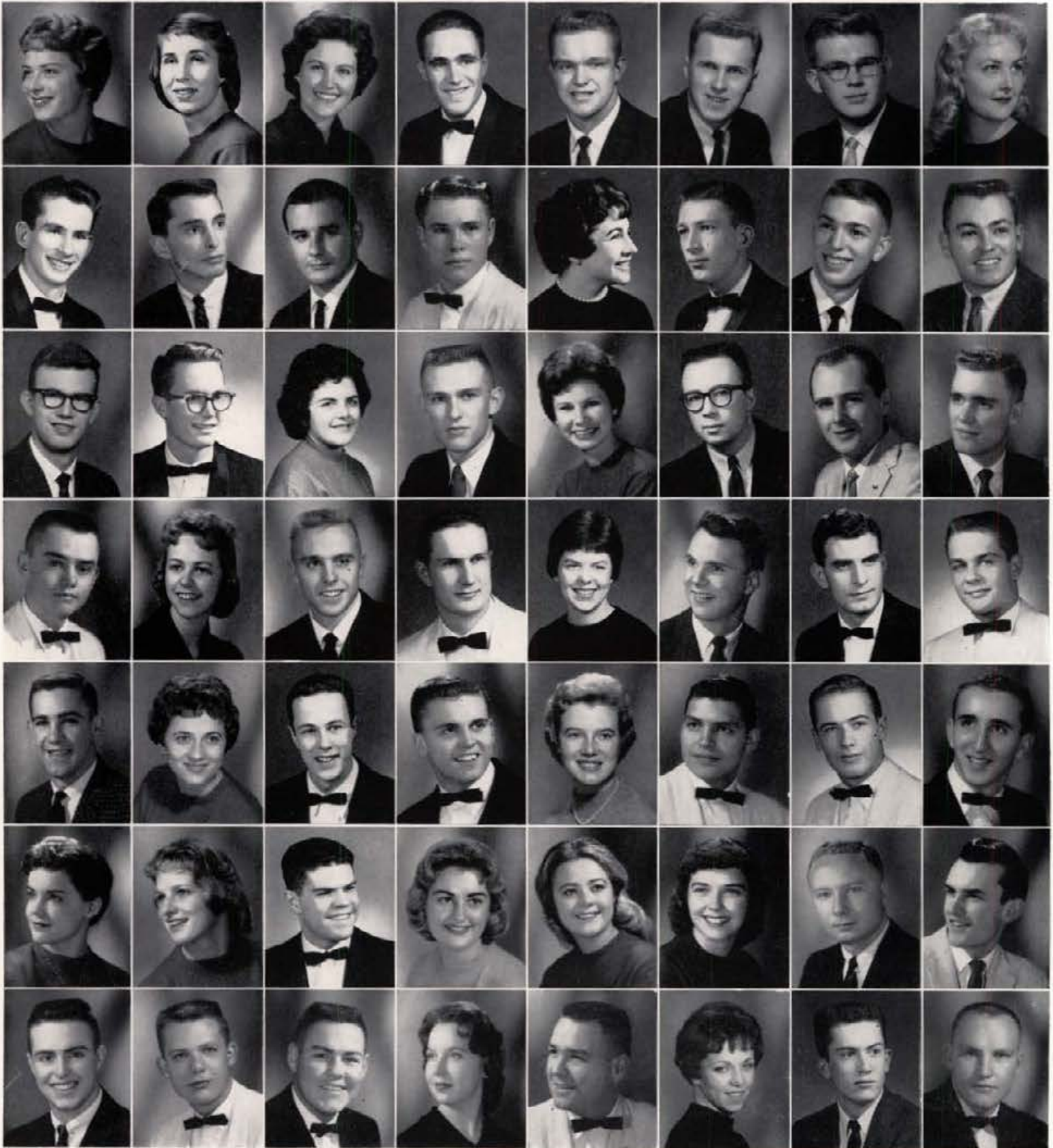

Beverly Bucklin  
Dave Carneiro  
William Cockrell  
Ferrell Crossley  
Charles Devaney  
Carol Evans  
Wray Featherstone

Marcia Buroker  
Dave Garrico  
Sam Collet  
Linda Croy  
JoNell Diven  
Mary Evans  
Eldon Fedler

Sally Buroker  
Gary Chigbrow  
Janet Conner  
Larry Curry  
Brian Dalsin  
Bill Evans  
Mike Felton

Ben Burr  
Ed. L. Christensen  
Wayne Conrad  
Danny Danielson  
Jay Doyle  
Dawn Fairley  
Judy Finney

Don Burr  
Karen Christensen  
Ginger Cottier  
Joan Davenport  
Joice Eld  
Carol Falk  
William M. Fischer

Jim Burton  
George Christensen  
Darrel Cox  
John Davies  
Gordon Elliot  
Jaynee Farnsworth  
Vicky Fisher

Duane Carley  
Jay Cline  
Charles Crawford  
Fred Decker  
Fred Elsberry  
Richard Farnsworth  
Neil FitzSimmons

Pat Carlson  
Bob Cochrane  
Bill Crea  
Jim Decko  
Vaughn Estrick  
David Faulkner  
Bill Fletcher

# Juniors

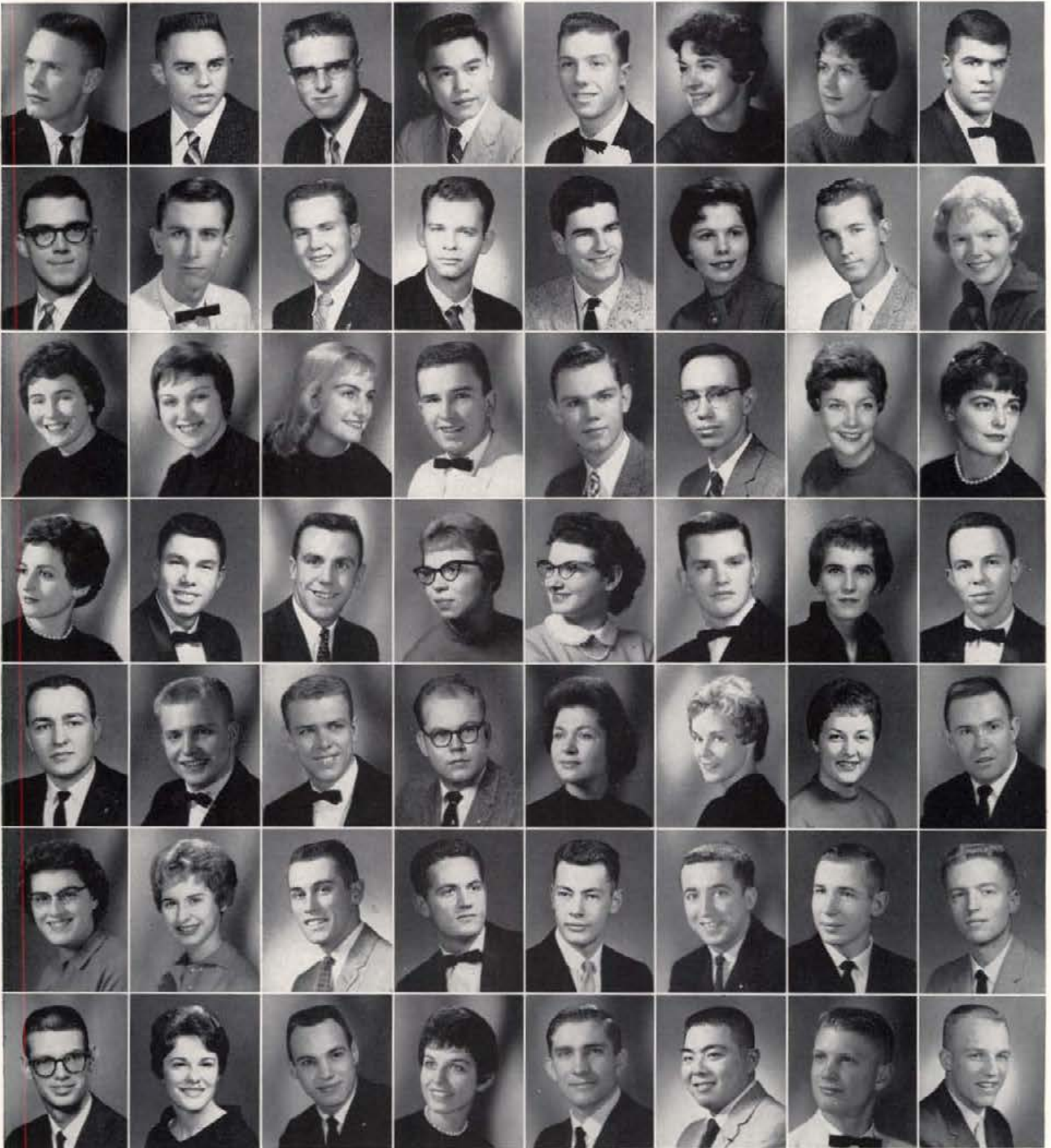

Ron Fletcher  
Malcolm Freund  
Joanne Gartland  
Sharon Griffiths  
Grant Hanemann  
Donna Harwood  
Larry Hicks

James Flores  
Justin Friberg  
YanGie Gibbs  
Jack Gustavel  
John Hansen  
Christine Hauff  
Heather Hill

Thomas R. Flores  
Lance Fretwell  
Susan Giersbach  
Tom Gwilliam  
Lynn Hansen  
David Heck  
Lynn Hill

Richard Fong  
Jack Fuller  
Dave Goetzinger  
Shaunna Gygli  
Sherman Hanson  
Gary Heidel  
Lynda Himmelsbach

Robert Foster  
Stan Fuller  
Robert Goranson  
Pauline Hafer  
Kay Harder  
Dean Hill  
Stephen Hinckley

Jill Fouche  
LaVaughn Fuhriman  
Roy Gould  
Bob Hall  
Ellen Hart  
Ron Henderson  
George Hirai

Barbara Fowler  
Don Gallaher  
Marlene Greene  
Judith Hall  
Helen Ann Hartley  
Gene Henry  
Bill Hobby

Pete Fredrikson  
Jan Garrison  
Doris Greenstreet  
Stan Hall  
Lloyd Harvego  
Ken Hibbeln  
Frank Hoch

# Juniors

Dick Hodge  
Vicki Holm  
Nancy Hubbard  
Joyce Hano  
Elaine Johnson  
Gerry Jones  
Bob Keller

Douglas Hodge  
Robert Hopper  
Jon Huber  
Ed Jacquot  
Elton Johnson  
Pat Jordon  
LeRoy Kellogg

Carol Hodgson  
John Hornbeck  
Bob Huddleston  
Ann Jacobs  
Helen Johnson  
Tom Joy  
Karen Kelly

By Hoffman  
Lyle B. Hossner  
Gary Hudelson  
Jerome Jankowski  
Margaret Johnson  
Tom Kale  
Martha Kelly

Nancy Holcomb  
Lynn Hossner  
Gherrie Hodson  
Philip Jaspers  
Michael Johnson  
Frank Kasunic  
Pete Kelly

Terry Holcomb  
Sharon Houck  
Audrian Huff  
Mary Jauregui  
Norman Johnson  
Ray Kays  
Gary Kennaly

Herb Hollinger  
Ron Houghtalin  
Wally Huff  
Art Jensen  
Walt Johnson  
Ron Keely  
Dane Kilsgard

Lee Holloway  
Chet Howell  
M. P. Hughes  
Daniel M. Johnson  
Celeste Jones  
Wayne Kallberg  
William R. Kindley

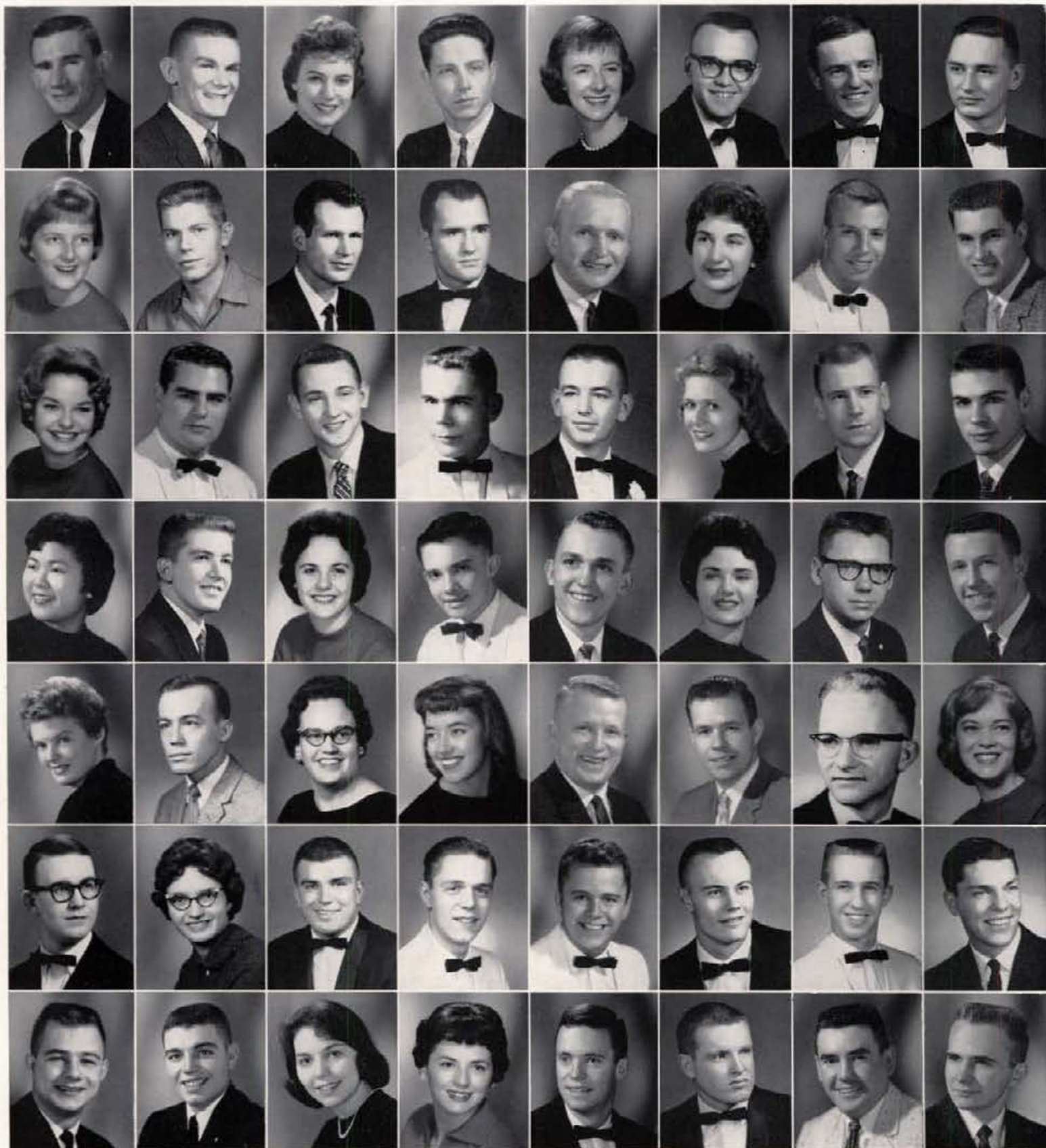



# Juniors

Judy Kindstrom  
Mary Kornmann  
Charles Lange  
Bill Line  
Pat Lynch  
Lee McDougal  
David March

Malcolm King  
Lee Kress  
Sharon Larsen  
Marilyn Loeppky  
Fred Lyon  
James McDowell  
Ken Maren

Gale E. Kleinkopf  
Shirley Krohn  
Sallie Latimore  
Dennis Longfellow  
Rae McArthur  
Judy McGarvey  
Kenneth Marnoch

Dell Kloefer  
Satish Lal  
John Laughlin  
Iver J. Longeteig  
Jim McBride  
Judy McGinnis  
Ben Marra

Larry Klopfenstein  
Linda Lamb  
Tom Ledington  
Larry G. Loughmiller  
J. Dean McCandless  
Donald McLeod  
Fred Marshall, Jr.

Jack Kocher  
Sebastian Lamb  
Kenneth Lent  
Norman Luke  
Ray McCarty  
Mary Etta MacDonald  
Bill Martin

Katherine Koelsch  
Sharon Lance  
Cecil Leonard  
Dean Lundblad  
Malcolm McClain  
Greg Malcolm  
Lonnie Martin

Dean Kohntopp  
Sue Lane  
Gene Lightfoot  
Fred Lydum  
Jerry McConnell  
Gary Manville  
Liane Martineau

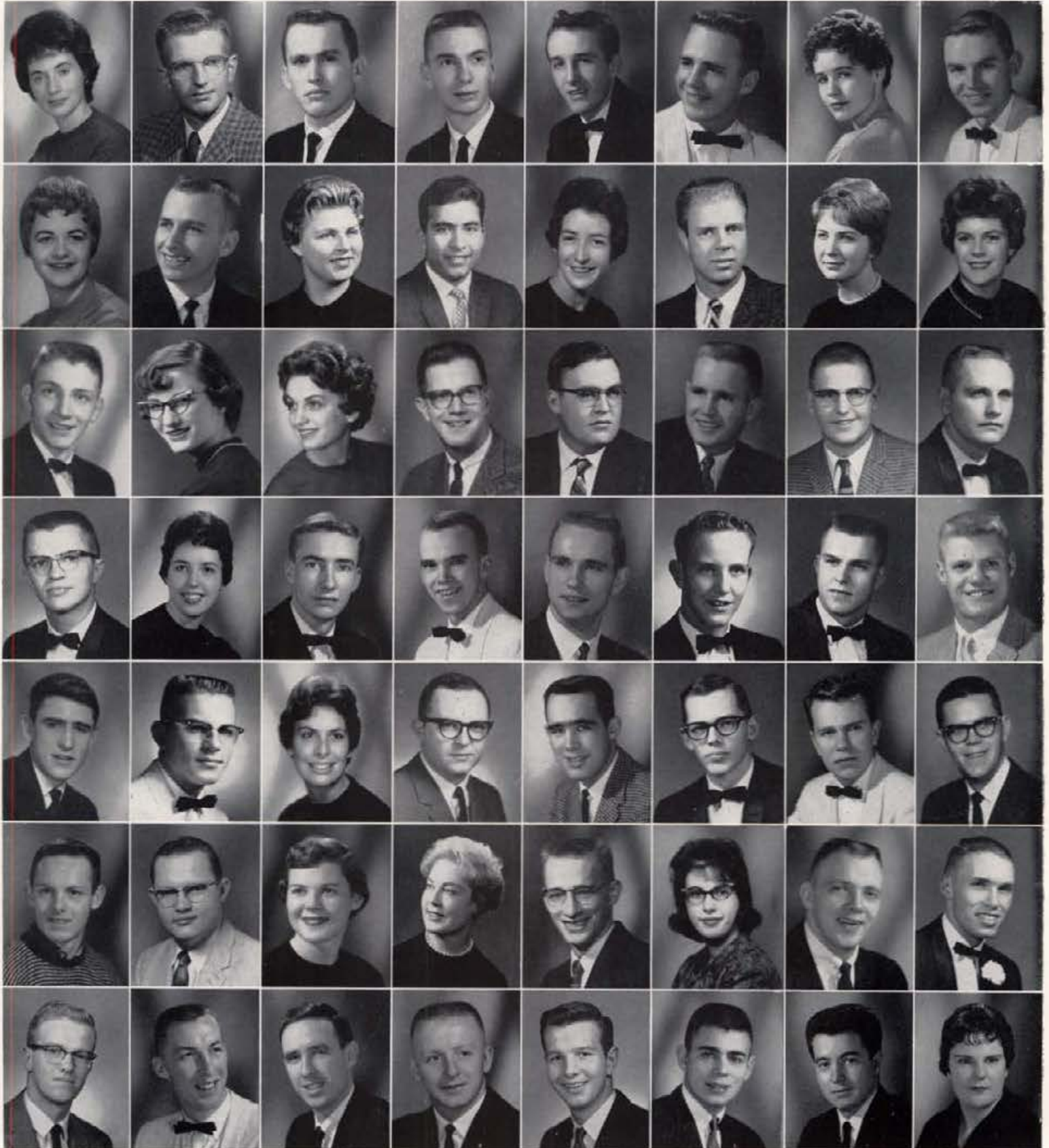

# Juniors

Dick Mastenbrook  
Diane Mattson  
Bill Maule  
Jim Mays  
Ralph Mellin  
Delores Merrill



Gary Michael  
Albert Michals  
Jim Middendorf  
Richard Millar  
Dick Minas  
Nancy Mitchell



Robert Mitchell  
Shirley Mitchell  
Terry Mix  
Arnold Moeller  
Dayton Mong  
Bill Montgomery



Michaele Moomaugh  
Coleen Moon  
Joann Moore  
Marian Moore  
Al Moreno  
Mike Morgan



Jim Morris  
Cecil Moulton  
Clint Mowery  
Jim Mulder  
Jim Mullen  
Linda Murray



Popo Mustafa  
Spike Nasmyth  
Vince Naughton  
Carl Nellis  
Frank Nelson  
Larry Nelson



Kay Nelson  
Pat Nelson  
Sally Jo Nelson  
Sharon Nieland  
Noni Norman  
Eugene Novotny



Sue Nugent  
Wayne Nugent  
Wayne Nyre  
Merrill Oaks  
Jim Okeson  
Virginia Olds



Perry Olson  
Phil Olson  
Bill Parman  
John Pasley  
Kenneth Patton  
Jim Paulson



# Juniors



Kathleen Payne  
Robert Pearson  
Colene Peirsol  
Julian Perez  
Charlene Peters  
Milton Petersen



Richard Petersen  
Evalyn Peterson  
Julius Peterson  
Peggy Phillips  
David Polage  
Norma Pomponio



Lorraine Potter  
Kenneth Powell  
Gordon Powers  
Darrell Purcell  
Dave Putnam  
Bob Quesnel



Terry Randolph  
Chuck Rank  
Bruce Reay  
Bill Reed  
Mary Reed  
Fran Regadera



Joyce Renfro  
Warren Reynolds  
Al Rhoades  
Laura Richards  
Keith Riffle  
Mike Robb



Jo Roberts  
Pat Roberts  
Lawrence Roby  
Ronnie Rock  
Gary Rodenspiel  
Don Roemer



Judy Rogers  
LaDessa Rogers  
Ron Rourke  
Bob Rowland  
Pat Ruark  
Thomas W. Rupers



Angelo Sakelaris  
Stan Sales  
Kay Sanders  
Karen Sasser  
Donna Sattgast  
Duane Saxton



Larry Schaat  
Robert Schini  
Gary Schlader  
Don Schlueter  
Pat Schlueter  
Freda Schmid

# Juniors

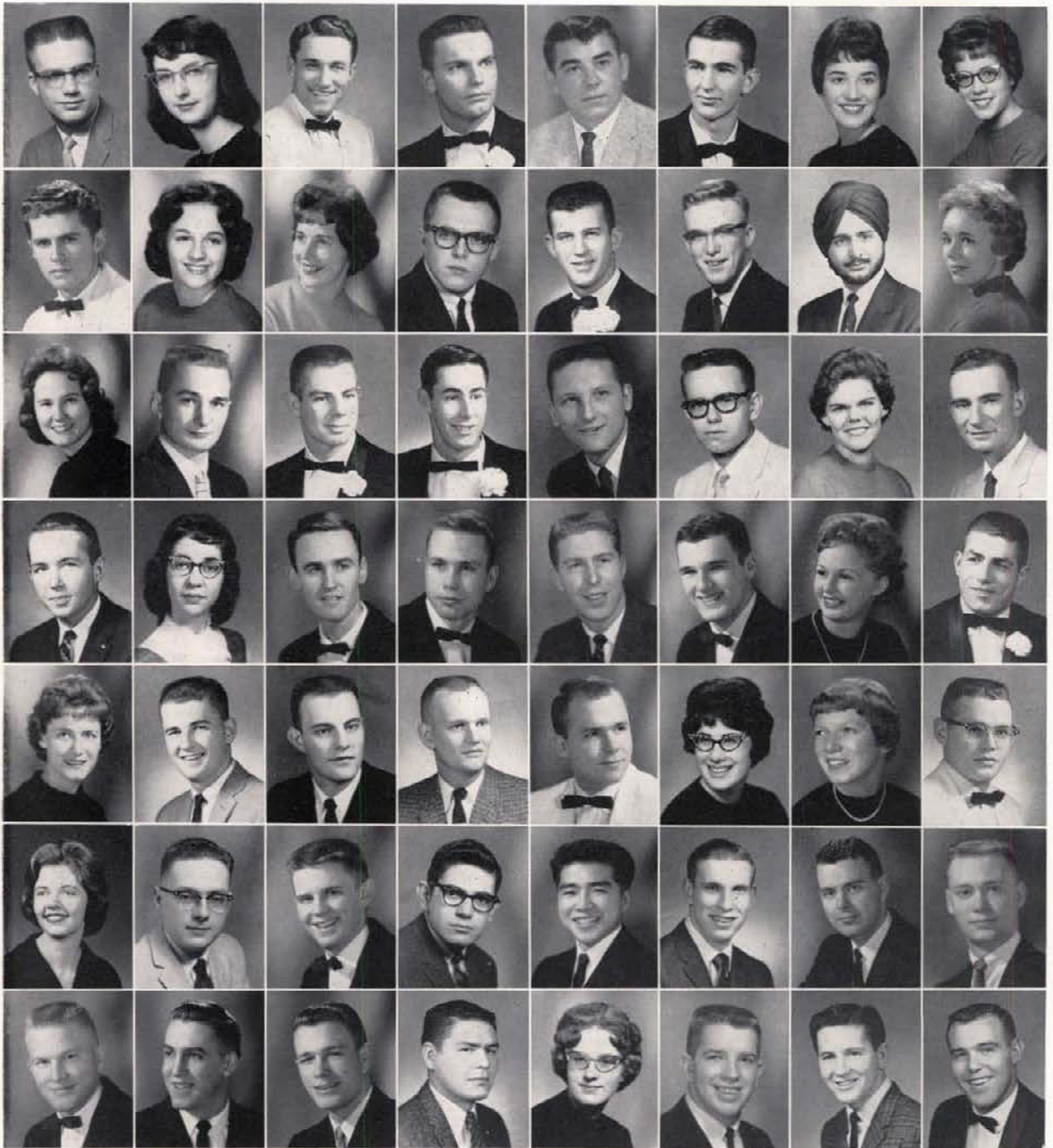

Robert Schmidt  
Larry Shupe  
Claire Slaughter  
Robb Smith  
Pat Stanger  
Sally Strawn  
Leo Thibault

Norma Schroeder  
Karla Sievert  
Leland Slind  
Sharon Snyder  
Rich Steiner  
Willard M. Sullivan  
Wayne Thiessen

Bob Scott  
Pat Simmons  
Bob Smith  
Mac Soden  
Cecil Stellyes  
Al Swenson  
Max Thompson

Doug Scoville  
Jim Simpson  
Charles Smith  
Paul Sokvitne  
Dave Stere  
Roman Talamantes  
Jesse Tilden

Lynn Seeley  
Richard Simpson  
Stanley G. Smith  
Charles Sowers  
Richard Stiles  
Richard Tanaka  
Barbara Timmons

Jim Shaw  
Neil Sinclair  
Donald G. Smith  
Gary Spray  
Mary Stinchcomb  
Bill Tangen  
John L. Toevs

Camille Shelton  
Gurcharan Singh  
Linda Smith  
Sally Stamm  
Barbara Stivers  
Eldon Taylor  
David Tovey

Suzanna Shern  
JoAnn Skogstad  
Riley Smith  
Bill Stancer  
Mike Stowe  
James Taylor  
Pat Townsend

# Juniors

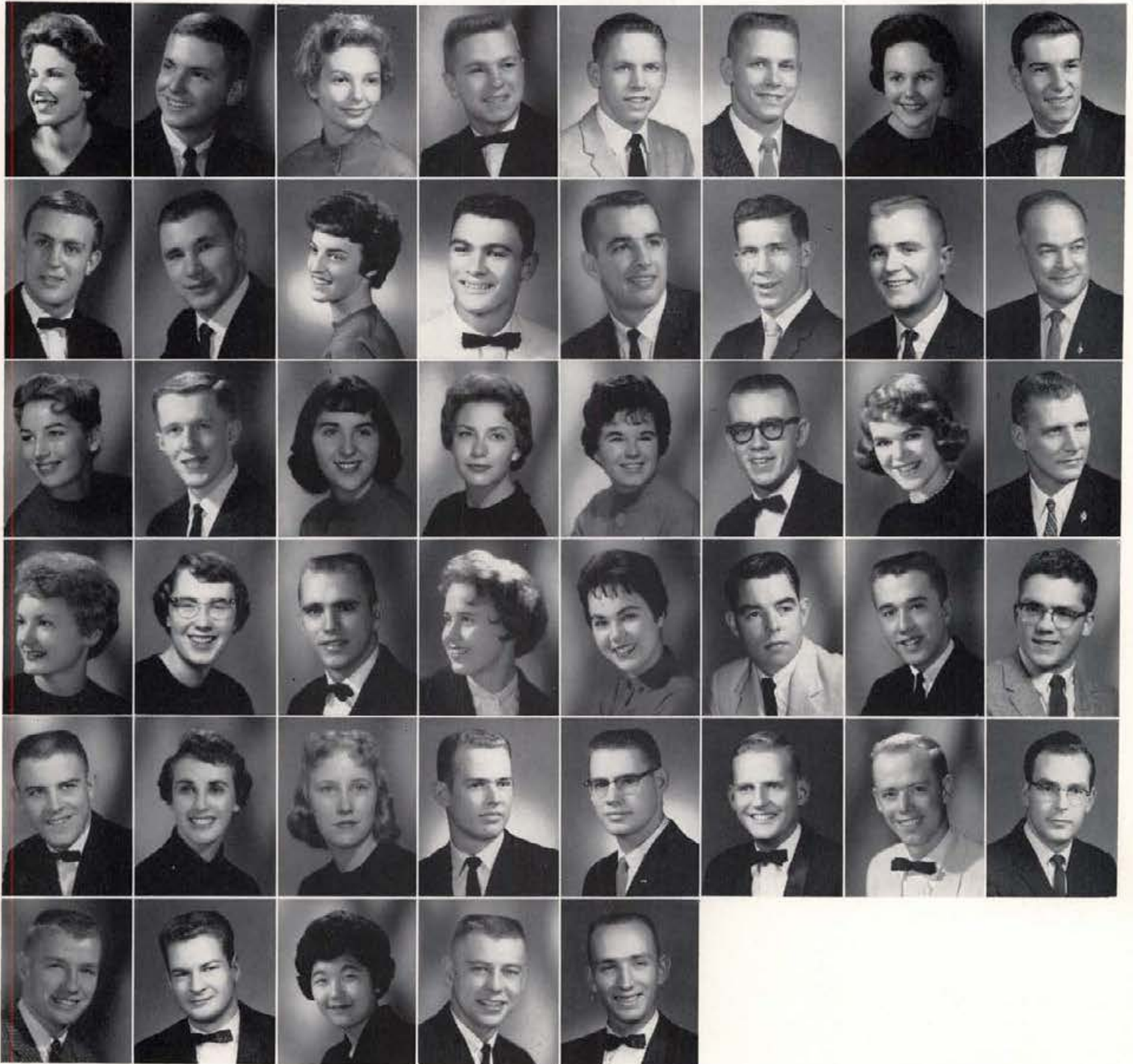

Nancy Trail  
Robert Tyson  
Jeanne Walker  
Pat West  
Ronald Wise  
Arnold Yager

John Travis  
Jim Uhlman  
Jerre Wallace  
Judy Westwood  
Cora Wood  
Ken Yahraes

Sharon Trenary  
Winifred Unzicker  
Sandra Wallen  
Bill White  
Marian Woodall  
Ann Yoshida

Larry Tripp  
Bob Vervaeke  
Joan Wallington  
Marcy Whitten  
Larry Woodbury  
Bob Young

Jim Trojanowski  
George Volk  
Donna Wassler  
Anita Wilcomb  
Lon Woodbury  
Rudy Zuberbuhler

John Trojanowski  
Hal Vosen  
Mike Watson  
Kenneth E. Wilder  
Bruce Woody

Donna Tunnicliff  
Kenneth Walde  
Sharon Weaver  
Allen Willis  
Jan Wynn

Thomas Turek  
Harvey Waldren  
A. C. Wennkamp  
Larry Winiarski  
Lee Yackey

# Sophomores

Carol Ackerman  
Lloyd Agte  
Howard Akiskog  
Ken Albertson  
Donna Albin  
Glenda Alexander



Garry Allan  
Judy Alldredge  
Merlene Allen  
Sonia Allen  
Cherry Allgair  
Doug Allman



Gunter Amtmann  
Art Anderson  
Janyce Anderson  
Jim Anderson  
Shirley Anderson  
Dana Andrews



Sue Arms  
Angie Arrien  
John Ashburn  
Suzi Austin  
Dalene Bailey  
Barbara Bainbridge



Dorce Baldrige  
Stan Baldwin  
Edward Barney  
Jim Barnhart  
Joseph Basque  
Steve Batt



Ann Marie Baum  
Raylene Baune  
Richard Bean  
Bud Bennigson  
Frank Benson  
George Benson



Donald Berkey  
Suzanne Best  
Beryl Bevan  
Diane Billings  
Don Black  
Barbara Blair



Mike Blair  
Bill Block  
Bob Blower  
Ted Boam  
Caroline Bodine  
Nancy Bossert



Art Bourassa  
William Bowes  
David Bozarth  
Dave Brashears  
Marietta Braun  
Don Britt



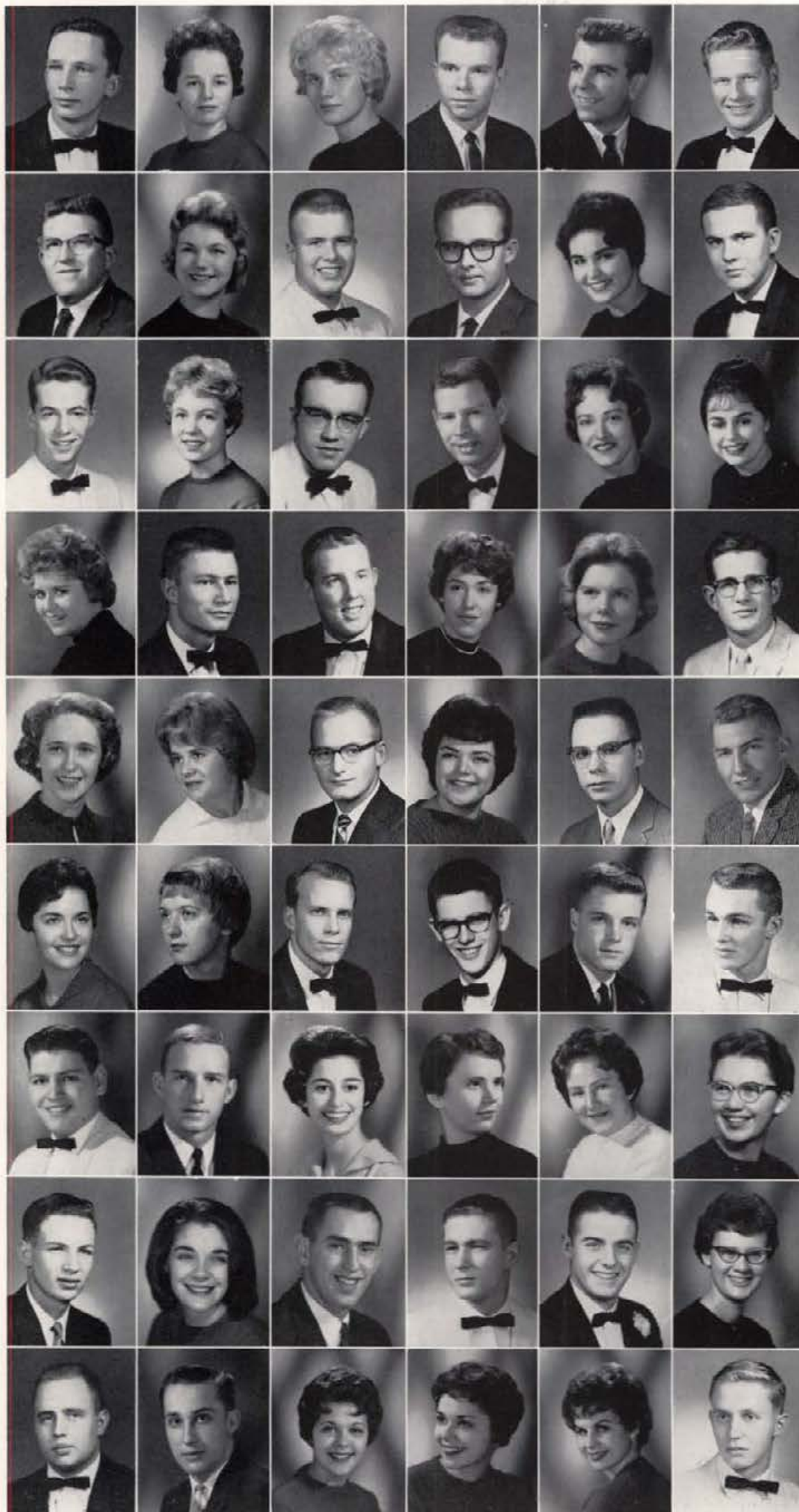

# Sophomores

Jim Brunskill  
 Dawn Brunzell  
 Martha Jane Buell  
 Buzz Buffington  
 Bob Bullock  
 Denny Burnside

Gary Burton  
 Karen Camm  
 Bruce Campbell  
 Corder Campbell  
 Linda Campbell  
 John Cantele

Gary Carlson  
 Sue Carnefix  
 Clarence Chapman  
 Jim Chapin  
 Janet Childers  
 Peggy Clark

Carolyn Clore  
 Mike Clouser  
 Tucker Cole  
 Carol Collis  
 Judy Conklin  
 Mike Conley

Alicia Cook  
 Sandy Cooper  
 Ken Corbett  
 Sandra Cota  
 Tom Coupe  
 Sherman Courtney

Doris Crane  
 Pat Crank  
 Bob Crosno  
 Graham Cross  
 Greg Crossman  
 Butch Croy

Evan Cruthers  
 Gary Cunningham  
 Rosl Curteman  
 Jackie Curtis  
 Mary Ann Dalton  
 Kitty Danziero

Dennis Dau  
 Nancy Davis  
 Steve Davis  
 Steve Deal  
 Wiley DeCarli  
 Ruth DeKay

Bill Denning  
 Burton Dennis  
 Judy Dennier  
 Vivian Dickamore  
 Beverly Dittman  
 Gary Doty

# Sophomores

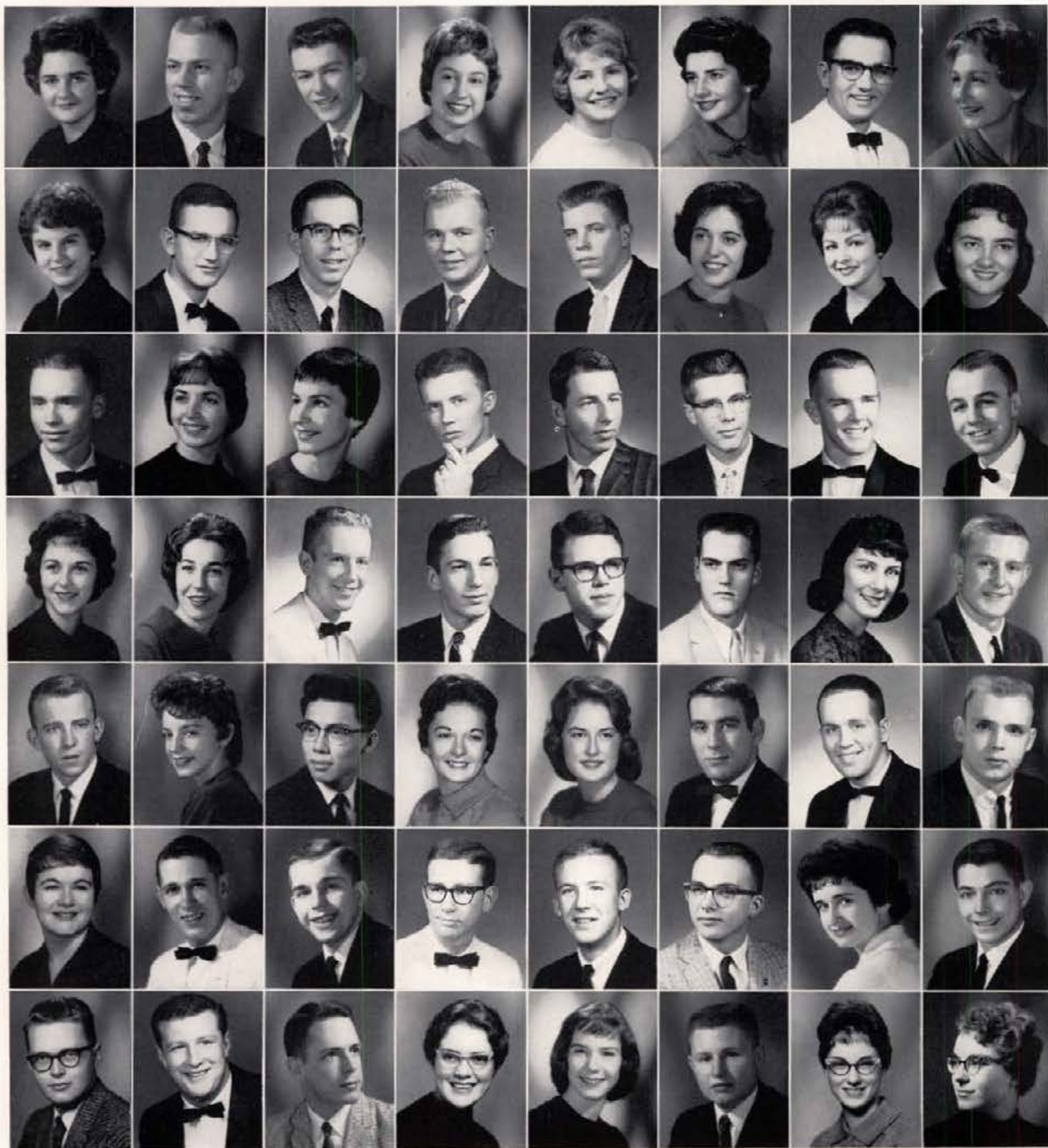

Laura Doty  
Rowena Eikum  
Ed English  
Diane Fawson  
Arnstein Friling  
Anne Gaffney  
Don Gibbs

John Dreps  
Tom Eisenbarth  
Linda Ensign  
Betty Fehr  
Carol Fobes  
Ron Galbraith  
Steve Gibson

Richard Drury  
Garth Eimers  
Ann Equals  
John Ferris  
Gilbert Fong  
Stacy Gales  
Robert Giden

Deanna Duffy  
Larry Eld  
Jan Evans  
Darrell Fincher  
Doris Foukal  
John Gamble  
Jane Goodell

Pat Dunn  
Jack Eilers  
Steve Evans  
Lance Fish  
Carol Fowler  
Roger Gams  
Cooki Goodwin

Darline Edmiston  
Judy Ellsworth  
Robert Ewing  
Byron Fitch  
Leonard Fowler  
Roy Gatherers  
Gerald Gordon

Carl Edwards  
Sharon Ely  
Ed Exum  
Jacqueline Flake  
John Fox  
Jeanette George  
Crystal Gould

Joy Edwards  
Linda Engle  
Stan Fallis  
Gene Fredericksen  
Steve Fulk  
Howard Gerrish  
Judy Gould



# Sophomores

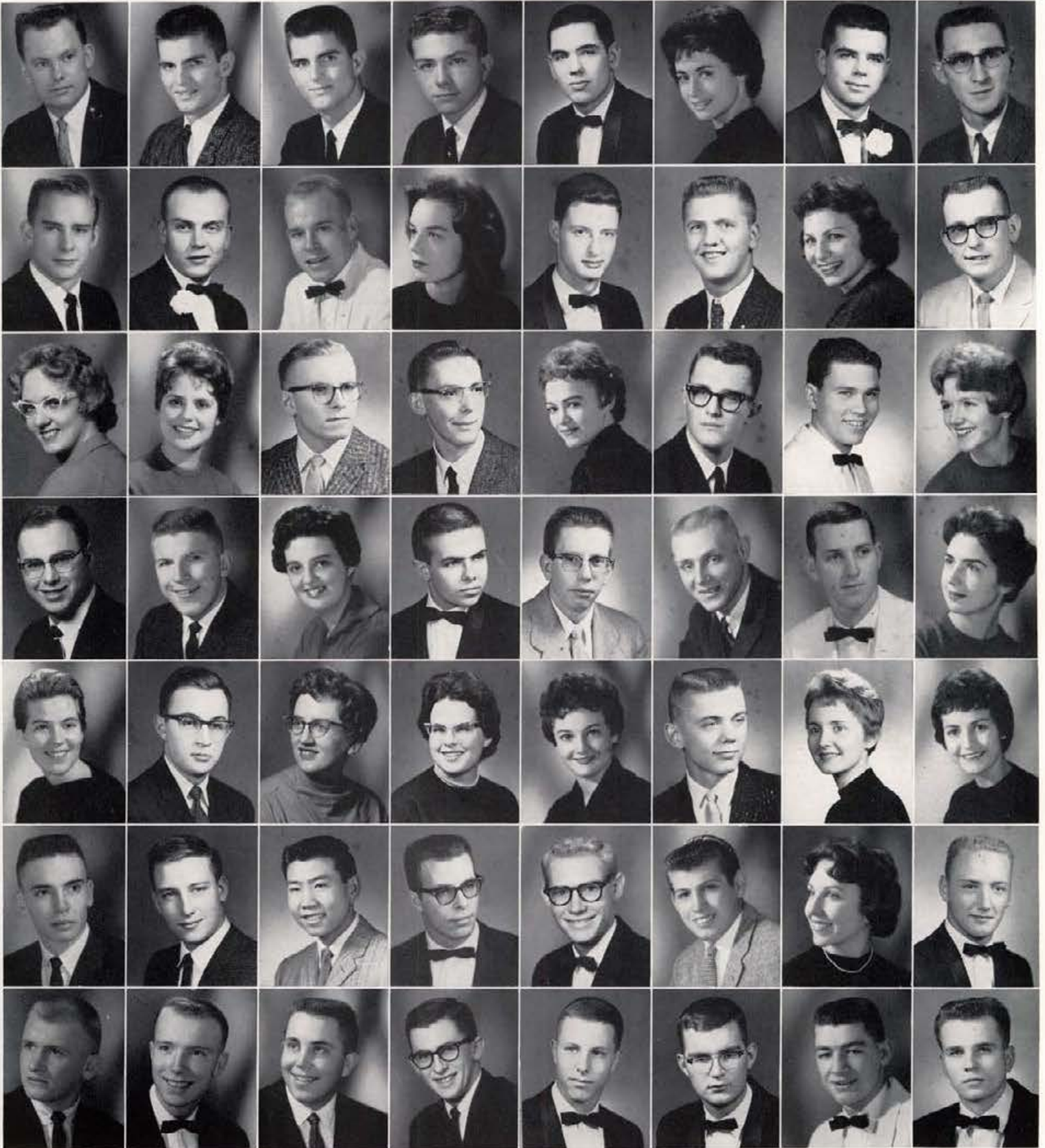

Roger Graham  
Pete Groom  
Elin Hallock  
Sharkey Harrison  
Ann Hendricks  
Earl Hintze  
Fred Hossner

Bob Gray  
Dean Grossenbach  
Lynne Hallvik  
Bill Hart  
Robert Henry  
Stanley Hintze  
Don Howard

Dick Gray  
David Grover  
Ed Hansen  
Sandy Hatzfeld  
Joy Hensley  
George Hoashi  
John Howard

Bruce Green  
Judy Groves  
Gary Hanson  
Marshall Hauch  
Marilyn Hereth  
Jon Hollinger  
Tom Howard

Cumer Green  
Lane Groves  
Alice Harmony  
Denny Hawley  
Lynda Herndon  
Gregory Holt  
Terry Howe

Sue Greenleaf  
Stephen Hagen  
Jon Harms  
Gene Hedlund  
James Herrett  
James Hornbeck  
Doug Hubble

Keith Gregory  
Christine Hajost  
Dick Harris  
Marvin Heileson  
Nancy Hewitt  
Mary Beth Horton  
Keith Huettig

Philip Griner  
Bob Haley  
Barbara Harrison  
Diane Heller  
Barbara Hintze  
Robert Horton  
Gary Hughes

# Sophomores

Robert Hughes  
 Tarrell Hunt  
 Burt Hunter  
 Ruth Hurst  
 Wayne Ills  
 Kay Irwin



Don Isaman  
 Linda Jacobsen  
 Arlen Jagels  
 Marie Jaspers  
 Paul Jauregui  
 Jeffery Jeffers



Larry Jeffries  
 Andy Jensen  
 Ann Jewell  
 Jack Jibson  
 Bill Joa  
 Camilla Johnson



Elaine Johnson  
 Judi Johnson  
 Karen Johnson  
 Glenys Johnston  
 Alan Jones  
 Arthur Jones



Jake Jones  
 James Judd  
 Odd Juel  
 Richard Just  
 Gene Kantola  
 Janet Kayler



Tom Keller  
 Ann Kellogg  
 Idona Kellogg  
 Pat Kelly  
 Judy Kempton  
 JoAnn Kenfield



Paul Kershnik  
 Susie King  
 Lillian Kirschner  
 Richard Kloppenburg  
 Ann Knowlton  
 Mary Elizabeth Koehne



Karen Koontz  
 Robert Kottkey  
 Barbara Kroll  
 Kay Kuhn  
 LaVerne Kulm  
 Ron Kulm



Meryle Kay Kurdy  
 Karla Landall  
 Denny Landmark  
 Ed LaRoche  
 Sally Lau  
 Phil Layton



# Sophomores

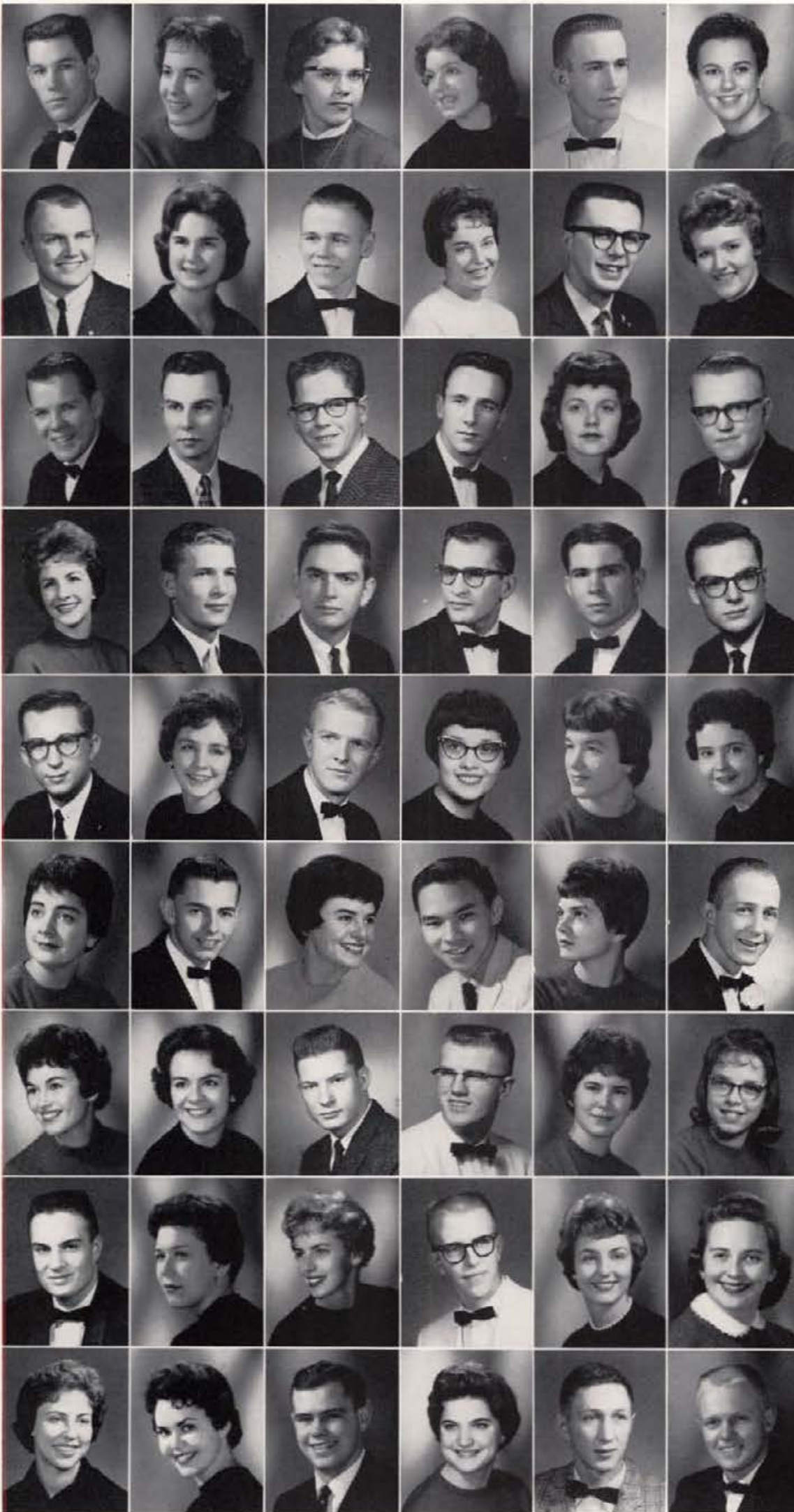

Mike Lehman  
 Karen Leichner  
 Yolonda Lewandowicz  
 Linda Lewin  
 Jim Libbey  
 Judy Libby

Steve Lincoln  
 Carol Lindemer  
 Jim Linhart  
 Delores Llewellyn  
 Garry Loeffler  
 Anna Marie Lotze

Ken Lovgren  
 Russell Lowry  
 Eldon Layes  
 Pete Luttrupp  
 LaMoyné Lyda  
 George Loucks

Pat McCarter  
 Dwayne McCartney  
 Monte C. McClure  
 Leon McConville  
 Perry McCullough  
 Joe McElroy

Chuck McFarland  
 Bonnie McKay  
 Jack McKelvy  
 Jean McLeod  
 Kathy McNichols  
 Janet MacDonald

Julie Madden  
 Pat Marcuson  
 Marge Marshall  
 Howard Matsuda  
 Jill Matthies  
 Doug Mellem

Karin Melquist  
 Claudette Mendiola  
 Udell Meservy  
 Jim Metcalf  
 Helen Method  
 Patricia Mielke

Don Miller  
 Joan Miller  
 Sharon Miller  
 Neil Modie  
 Tinder Moeller  
 Charlotte Mohr

Alfreda Monger  
 Idora Lee Moore  
 James Morfitt  
 Donna Morgan  
 Larry Morgan  
 John Myers

# Sophomores

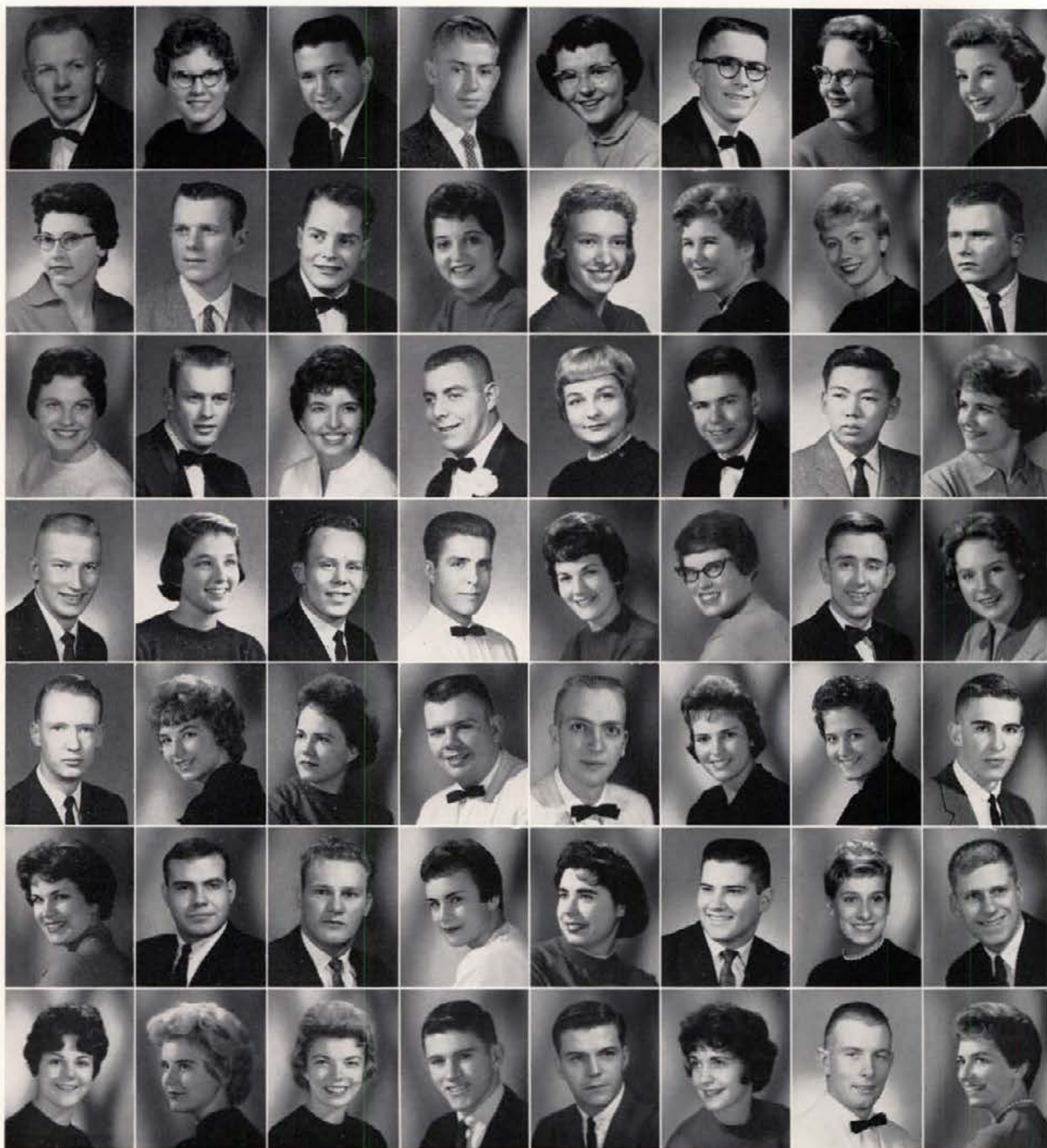

Jerry Myklebust  
Charlotte Nichols  
Dee Ochs  
Jim Palmer  
Bob Plumb  
Afton Pritchett  
Bobbie Raustadt

Sharon Naylor  
Gerald Nichols  
Frank Odom  
Vicki Palmer  
Carol Plummer  
Dave Pugh  
Marjorie Raw

Don Neil  
Jon Nieman  
Judy Olsen  
Pat Parker  
Nancy Porter  
Dan Pursley  
Sarah Raw

Darwin Nelson  
Judy Nonini  
Robert Oring  
Robert Parkinson  
Bill Porter  
Kay Quane  
Dick Reed

Patty Nelson  
Sharon Nonini  
Genevera Oster  
Mary Parsell  
Neil J. Poulson  
Nancy Rambeau  
Tom Reilly

Ralph Nelson  
Pat Norseth  
Fred Otto  
Rae Patton  
Mary Jo Powers  
Jack Randolph  
Paula Reinmuth

Yesta Nelson  
Ginger Norwood  
Max Ozawa  
Bob Peterson  
Judy Pratt  
Carol Rau  
John Rensberg

Nancy Neveux  
Patrick O'Harrow  
Robyn Pace  
Roberta Peterson  
Bill Pressey  
Eric Rauch  
Rose Renton

# Sophomores

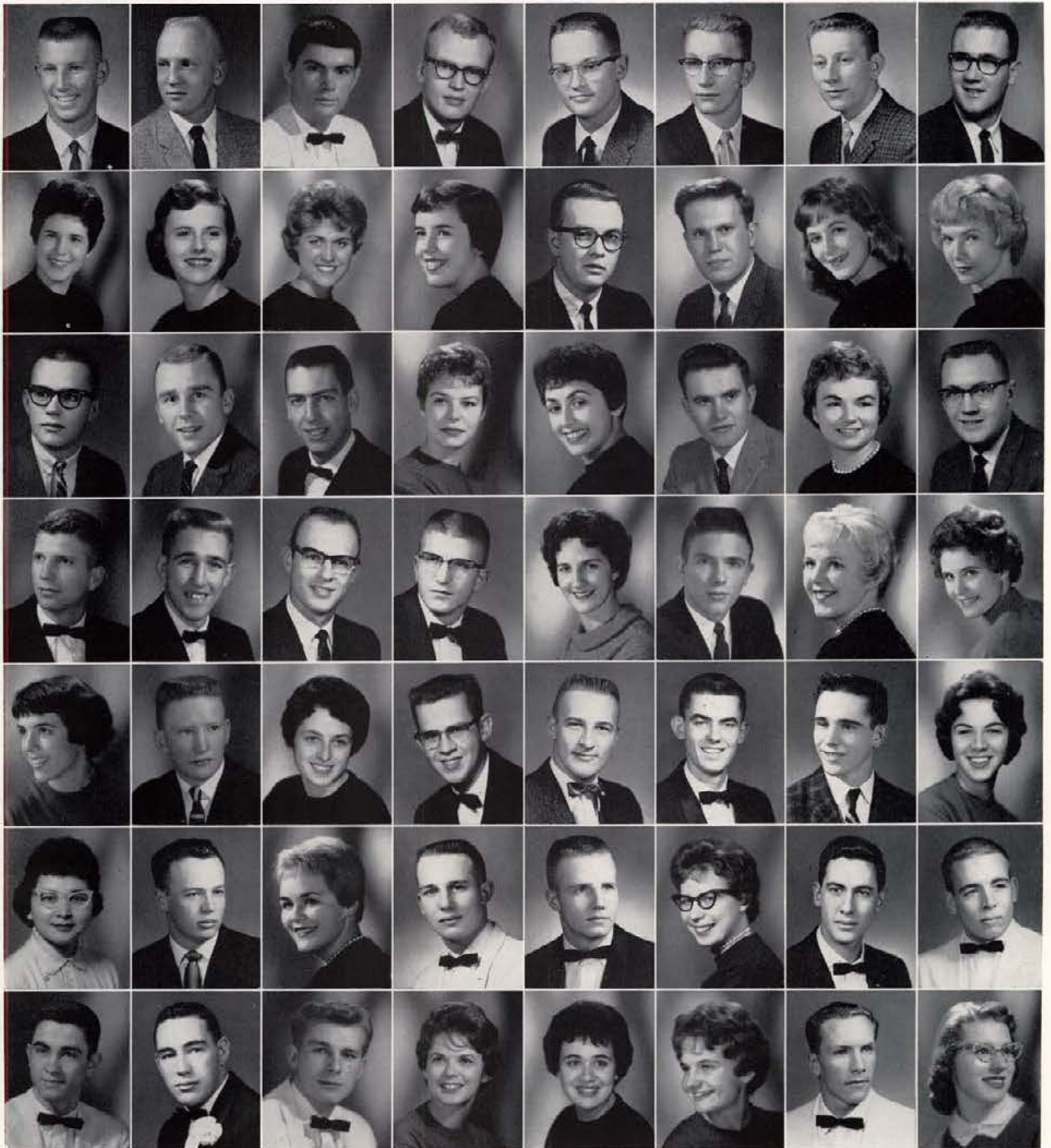

Brad Rice  
Kathy Rodell  
Don Sande  
Carl Schlecht  
Katherine Seely  
Susanna Simeon  
Ken Smith

Erwin Riggers  
Ann Rogers  
Maurice Sanders  
Tom Schmidt  
Wayne Sharp  
Joe Simon  
Paul Smith

Robert Rinehart  
Ann Marie Roose  
Barney Saneholtz  
Norman Schnider  
Sue Shaw  
Bobbie Slaughter  
Stan Smith

Chuck Robertson  
Anne Rosendahl  
Marilyn Sather  
Bob Schow  
Gerald Sheffer  
Bob Smart  
Nancy Snook

Mark Robertson  
Larry Rumann  
Dorothy Scarcello  
Dorothy Schuppenies  
Bill Sheneman  
Bob Smith  
Diane Soper

Ed Robie  
Phil Russell  
R. LeRoy Schadt  
John Schwartz  
Bill Shisler  
Della Smith  
Judy Sperry

Erin Robie  
Judith Russom  
Donna Schedler  
Judy Scoggin  
Bob Short  
Gene Smith  
Brent Springford

Alec Robinson  
Donna Rutherford  
Harold Schillreff  
Vickie Seeley  
Sue Sievert  
Gerry Smith  
Janet Sprenger

# Sophomores

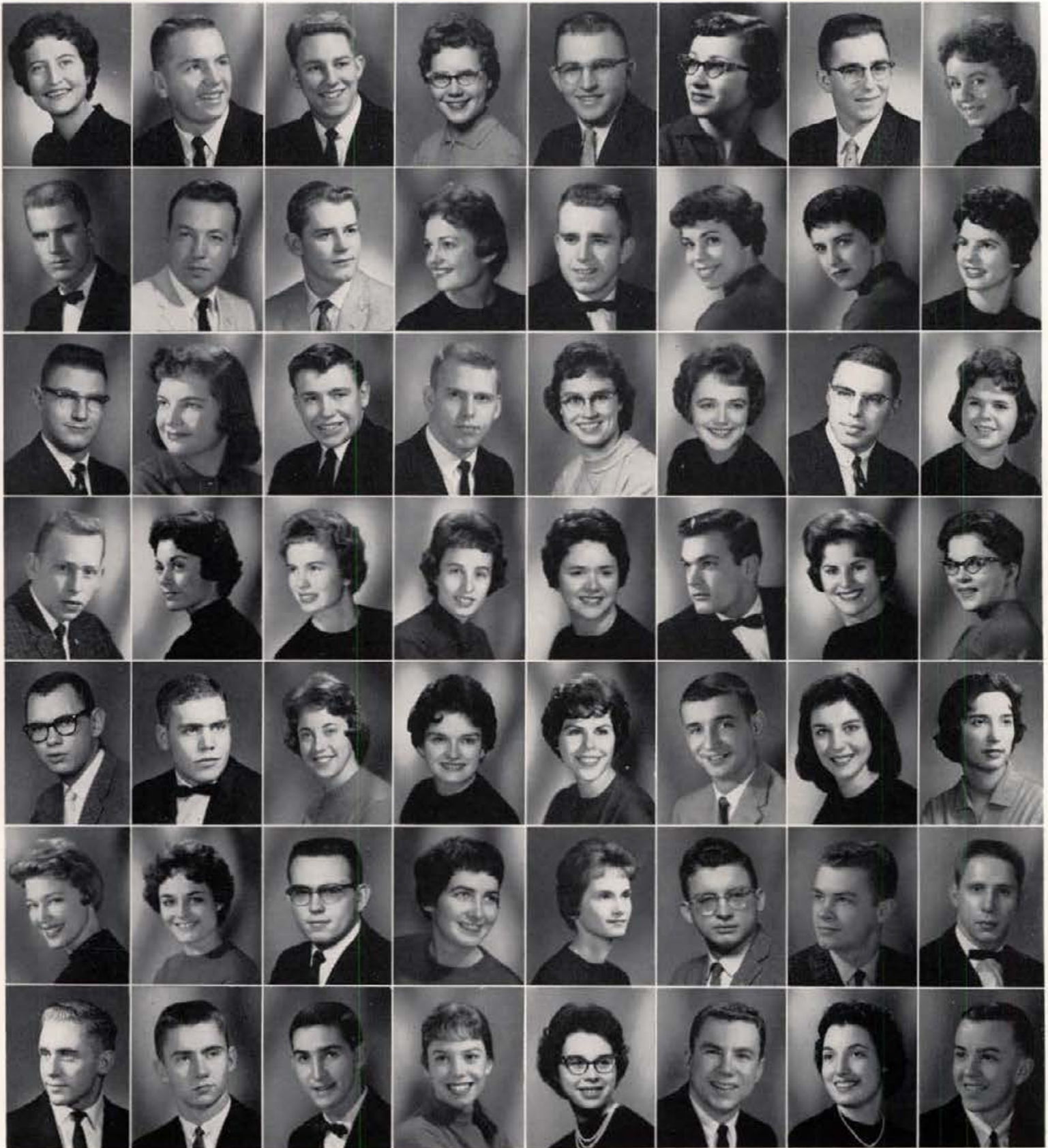

Joyce Staley  
Charles Strickell  
Laurent Taylor  
Lynn Thompson  
Clyde Trupp  
Kay Vosika  
Bob Warren

Wanek Stein  
Walter Stoller  
Mary Lou Taylor  
Toni Thunen  
K. E. Turner  
Nancy Vosika  
Fred Warren

Phillip Steinbock  
Allen Storey  
Rocky Taylor  
Norma Tipton  
Eleanor Unzicker  
Harvie Walker  
Larry Watson

Patricia Stevens  
Sharon Stroschein  
Thomas Taylor  
Gail Toler  
Judy Van Stone  
Joan Walker  
Nancy Weigelt

Wayne Stewart  
H. C. Studer  
Betty Thlesen  
Helen Tomlinson  
Bette Vickerman  
Judy Walser  
Cathy Weiszhaar

Judy Stickney  
Diane Sturts  
Kyla Thomas  
Steve Tracy  
Rudy Viher  
Bob Walter  
Dick Wendle

Ken Stone  
Gerry Swank  
Charles Thompson  
Marie Trail  
Edie Voorhees  
Dennis Ward  
Paula West

Irma Stover  
Jo Ann Tatum  
Kathy Thompson  
Bethene Trenhaile  
Phoebe Yosen  
Bill Warner  
John Wicklund

# Sophomores



Bob Widdifield  
Pixy Woolverton  
Herman Yates

Dick Widdifield  
Jeff Wombolt  
Maxine Yount

Susan Wiley  
Eddie Wood  
Jim Zander

Herbert Wilkins  
Sandra Worsley  
Jerry Zaph

Ruland Williams  
Arlene Wright

Tom Williams  
Chuck Wright

Larry Williamson  
Necia Wright

Mary Winegar  
Juanita Wyatt



Sophomore officers were Deanna Duffy, Treasurer; John Ferris, President; Suzanne Best, Secretary and Loren Butler, Vice-President, not pictured.

One of the highlights of Holly Week was the naming of eight outstanding sophomores. These students were chosen by the college deans. Pictured is Loren Butler presenting certificates to the students. ROW ONE—Bruce Green, Agriculture; Barbara Blair, Business; Idora Lee Moore, Letters and Science; and Butler. ROW TWO—Glenn Stoup, Forestry; Chuck Robertson, Letters and Science; and Larry Morgan, Engineering. Not pictured is Janice Goodwin, College of Education.



# Editors' Thank You

It's a late rainy evening on June 11; two tired editors are putting the finishing touches on your Gem of the Mountains. We sincerely hope that we have done a satisfactory job for you in compiling all the components of our best and we hope your best college year, 1960-1961. We wish we could acknowledge everyone who has assisted us in editing the Gem, but the list would be much too long. There are a few people, however, without whose help this year's Gem of the Mountains would not have been possible. Thank you!

**GALE MIX** . . . Mr. Morale Booster . . . the man who solved those problems which we didn't think could be solved.

**RUDY'S, HUTCHISONS and UNIVERSITY PHOTO** . . . examples of endless cooperation with both the Gem and you students.

**ARDEN LITERAL and ROY BELL** at the Photo Center . . . they are responsible for the many pictures in the Gem and always helped in our hours of need.

**DON WALKER and LEO AMES** . . . at the Publications Department . . . When we couldn't obtain a particular photo, they always managed to find it for us . . . these are the men who are responsible for the colored pictures which give this book a professional touch.

**JIM GIPSON and CAXTON PRINTERS** . . . who published this book for you along with doing an excellent job with the art work that we are all enjoying.

**NEIL LEITNER and GARY RANDALL** . . . Arg Editors who were, indeed, one of our chief sources of aid.

**WALT JOHNSON and SHERRY WILKINS** . . . they led the photo staff and the Gem to victory . . . with a smile.

**A FINE STAFF** . . . Audrian Huff, Tom Eisenbarth, Mary Lou Taylor, John Beckwith, Judy Conklin, Kay Quane and many others . . . we hope you take much pride in the book you have put together . . . we can not thank you enough.

**WARREN REYNOLDS and LINDA LAMB** . . . A very special thank you for all the help you have given us; and as next year's editors, we wish you the best of luck.

**CATHY BREWER**

**GAY TUSON**

1961 Co-Editors

Gem of the Mountains



# 1961 Gem Staff

## Co-Editors

GAY TUSON  
CATHY BREWER

## Associate Editors

LINDA LAMB  
AUDRIAN HUFF  
WARREN REYNOLDS

## Organizations

Tana Harris, Linda Williams,  
Sally Galloway, Julie Strickling

JUDY CONKLIN

## Activities

Glenn Stoup

KAY QUANE

## Athletics

Evan Cruthers

JOHN BECKWITH

## Residences

John Bowen, John Myers, Pete Wuertz,  
Bill Garlock, Carol Suchan, Kathy Rodell,  
Norman Kelly, Sharon Gygli, Peggy Jo  
Roper

TOM EISENBARTH

## Academics

Ann Yoshida, Dawn Fairley,  
Julie Austin, Diane Sturts

WARREN REYNOLDS

## Classes

Kay Irwin, Linda Kinney,  
Pixy Woolverton, Millicent Hegsted

MARY LOU TAYLOR

## Photographers

Ed Ager, Stan Hui, Dick Parr, Lloyd  
Agte, Doug Kramer, Ray Schmidt, Larry  
Peterson, Sherry Wilkins

WALT JOHNSON

# Student Index

A					
Abrams, Dennis Paul	232	Arnold, Susan Cecile	198	Baumert, Herbert Barry	232
Acorregui, James Floyd	45, 303	Arnold, Warren Wesley	52	Baumgartner, David Carl	257
Ackerman, Carol Lee	192	Arnt, Stephen William	62, 222	Baune, Raylene Annette	214, 330
Adams, Charles Breckenridge	40, 240	Arrien, Angeles Marie	36, 51, 91, 126, 204, 330	Bauscher, Carolyn Anne	192
Adams, David Lewis	283	Arrien, Joan	204	Baxter, Gene Kenneth	45, 278, 304
Adams, Phyllis Arlene	55	Ashburn, John Joseph	37, 254, 330	Baylon, Bette Alice	43, 212
Adams, Robert Wayne	240	Ashihara, Erik Rikio	252	Beach, Nancy Ann	38, 204, 321
Afdahl, Darwin Frank	51, 127, 230, 303	Aslett, Kathryn Ellen	192, 303	Beal, Wanda Pearl	43, 210
Agee, Gloria Gail	212, 321	Asmussen, Margaret Elaine	198, 321	Bean, Richard Lee	252, 330
Ager, Edward Gene	319	Astle, Joseph Mark	256	Beasley, Carolyn June	121, 212
Agte, Lloyd Mark	319, 330	Astrup, Truls Erlingson	174, 242, 303	Beasley, William Ronald	55
Albee, John Raymond	48, 258, 321	Atchley, Trenna Mae	210, 303	Beck, Donald Jackson	304
Albee, Stanley Ralph	250, 303	Atkinson, Orvil Delore	41	Beck, Karen Lee	202
Alberta, James Lee	283	Aucutt, Thomas Mitchell	252, 303	Beck, Patricia Jean	55, 202
Albertson, Kenneth Wayne	238, 330	Austin, Julia Lynne	28, 200	Beckley, Donald Miller	246, 304, 321
Albin, Donna Louise	194, 330	Austin, Susan Wray	43, 196, 330	Beckwith, John Aschel, Jr.	29, 39, 222, 284, 304
Albrethsen, Kenneth Wayne	121, 202, 321	Axtell, Lois Mae	196, 303	Beckwith, Marlin Lee	29, 42, 246, 304
Alcorn, Evelyn Sue	204	Ayarza, Marquetta Jane	116, 212	Beier, Richard John	226, 321
Aldana, Richard Emory	272	Ayers, Arnold Leslie, Jr.	230, 321	Beitz, Conrad William	258, 304
Alden, Jan Marie	38, 205, 321	Ayers, Stanley George	178	Bell, David DeWayne	55, 96, 232
Aldrich, Charlotte Ann	212, 273, 303			Bell, Donna Lee	194
Alexander, Glenda Gay	212, 330			Bell, Lynn Stephen	252, 304
Alexander, John Robert	22, 39, 240, 321			Bell, Patricia Ann	214
Alexander, Malcolm Douglas	250, 303			Bellamy, Anthony Rodney	39, 40, 242, 304
Alfredson, David Martin	240, 321			Benjamin, Willis Birdsall	234, 304
Alief, Mohammed Hassan	281			Benner, Leland Dean	222
Allan, Garry Richard	238, 330			Bennett, Gary Lee	52, 272
Aldredge, Ida Judy	192, 330			Bennett, Woodson Eby	232
Allen, Charles Eugene	226, 276, 303			Bennetts, James Robert	41
Allen, Connie Jeanette Block	35, 196, 292, 297, 303			Benningson, Arnold I.	242, 330
Allen, Dean Stanford	254, 303			Benson, Franklin Donohue	257, 330
Allen, Herbert Russell	254, 303			Benson, George Barrow	228, 330
Allen, Hugh Ormiston	218			Benson, Nancy Belle	43, 210, 321
Allen, Karl Cedric	45, 246, 321			Berdahl, Joan Marie	214, 304
Allen, Kristeen	42, 47, 214, 272, 321			Bergemann, Fred William	224
Allen, Marilee Elizabeth	190			Bergh, Judy Colene Marie	212
Allen, Merlene Ann	55, 190, 330			Bergvall, Bjorn	174, 234, 321
Allen, Sonia Jean	58, 62, 86, 198, 330			Berkey, Donald Leroy	260, 330
Allen, William Edward	39, 222			Berner, Carl Williams	292
Allgair, Cheryl Joan	133, 200, 330			Berrong, Frederick Charles	260
Allman, Douglas Dean	238, 330			Berry, Carl Grover	33, 242, 304
Allred, Cecil Duane	25, 37, 40, 45, 224, 278, 321			Best, Richard Kenneth	304
Altman, Hannes Roots	58, 246			Best, Suzanne Vye	36, 200, 329, 330, 339
Alton, Lana June	210			Bostanoff, Jean Pierre	246
Ames, Robert Louis	147, 175			Bevan, Beryl Ann	192, 330
Amos, Garold Leroy	180, 182, 216			Bevington, Alan Honstead	224
Amtmann, Gunter	37, 214, 224, 330			Biagi, Donald Joseph	154, 172
Anderson, Darlene	214, 321			Bigsby, Charles Floyd	63, 252, 304
Anderson, Dennis Arthur	55			Billings, Dianne Leigh	210, 330
Anderson, Dwan Rita	208			Billow, David Charles	52, 121, 246, 321
Anderson, Arthur Edward	157, 216, 330			Bills, Mary Elizabeth	121, 208, 304
Anderson, Betty Jean	41, 42, 50, 208, 321			Binge, Donald	256
Anderson, Bruce Dale	224, 321			Bingham, Ralph Cliff	228, 321
Anderson, Douglas Reid	260, 321			Bird, Walter Ross	45, 58, 246, 321
Anderson, Esther Jean	206, 321			Bishop, Douglas Allen	250
Anderson, James Ansfred	242, 330			Bithell, Walter Hoge	52, 218
Anderson, Janyce Annette	210, 321			Black, Donald Dee	58, 230, 330
Anderson, Jay V.	278, 303			Black, Holly Arleen	214, 321
Anderson, Joan Dee	204			Bleir, Barbara Lynne	24, 36, 38, 206, 292, 329, 330, 339
Anderson, Judith Lee	151, 192			Bleir, Stephin Michael	242, 330
Anderson, Karen Nicoline	212			Blalock, Verne	304
Anderson, Meldon Burdean	178, 238, 303			Blecha, Blanche Rose	24, 25, 36, 194, 321
Anderson, Michael Marshall	242, 303			Blecha, George Ronald	250
Anderson, Norma Jean Rau	194, 321			Block, Delbert William	181, 224, 330
Anderson, Oscar Edwin	260, 321			Blodgett, Max Roy, II	304
Anderson, Ruth Elaine	210			Blower, Robert David	232, 330
Anderson, Shirley Carol	208, 330			Boam, Ted Daniel	222, 330
Anderson, William George	228, 321			Board, Warren Lee	240
Anderson, Wilma Jean	204			Bodine, Caroline Ruth	46, 212
Anderson, Zoe Elaine	196			Boesel, Terry Carl	166, 169, 175, 284
Andre, Sharon Sue	49, 200, 321			Boie, Robert Nichols	242, 304
Andrews, Dana Jo	24, 50, 64, 78, 194, 330			Boland, Thomas Patrick	304
Andrews, Howard Lewis	238, 321			Boller, Stephen Winship	41
Angerbauer, Kent Lavern	182, 224, 303			Bond, Nicholas Peter	121, 238, 321
Argyle, Joseph Dean	254, 321			Bone, Amy Marie	133
Arms, Susan Kay	31, 49, 130, 206, 274, 330			Bonn, Stephen Alan	283
Arnold, John Kelley	41, 303			Bonnell, Judith Elizabeth	202, 321
				Booher, Carolyn Mae	208
				Borgen, Wayne Henry	244, 304

## B

Bachelor, Linda Lou	86, 206
Backer, Henrik Mustad	232, 303
Badger, Robert Earl	63, 281
Boenen, Carol Ann	212
Baggs, John Thornton, Jr.	232, 303
Bagley, Dean Allen	252, 320
Boiley, Dalene George	240, 330
Bailey, Eddie Jean	45, 303
Bailey, Patricia Claire	28, 196
Bailey, Thayre Marie	204, 303
Baily, Everett Minnich	22, 260, 278, 297, 303
Bainbridge, Barbara Ann	194, 330
Bains, Trilochan Singh	281
Baker, Dwayne Everett	303
Baker, John Thomas	45, 246, 278, 292, 303
Baker, Theodore J.	58, 246
Bakes, Warren Rich	222, 321
Baldridge, Allen Lee	260
Baldridge, Dorothy Rae	24, 49, 132, 194, 330
Baldwin, Stanley Milton	250, 330
Ball, Coy Ann	196, 303
Ball, Stephen Gay	48
Ballantyne, Thomas Clinton	165, 234
Ballantyne, William James, Jr.	39, 232
Ballard, Francis Ace	179
Banks, Martha Bess	196, 303
Barak, William Steve, Jr.	303
Barclay, Alexander, Jr.	218
Bard, George Lloyd	254
Barlow, Donald Amos	240, 303
Barnes, Charlotte Elizabeth	292
Barnes, David Ralph	55
Barney, Edward Wayne	232, 330
Barney, Verla Rae	208, 303
Barnhart, James Robert, Jr.	94, 222, 330
Barr, Gary Lynn	254, 303
Barr, Roger Moynard	49, 128, 228, 274, 303
Barraclough, Harold Thompson	63
Barrett, Daniel Edward	39, 53, 182
Barrett, Robert William	303
Barrick, Keith Alan	303
Barth, Ron	55
Bartlett, Catherine May	194
Bartosh, Barbara Abbott	62, 97, 106, 121, 198
Base, Steve Richard	46
Baser, Van Delbert	179, 232, 321
Basque, Joseph Anthony	256, 330
Bassett, Stephen Sutherland	41
Bassett, Wanda	46
Bates, Gene Leslie	150, 175, 257, 321
Bates, Patricia Lucille	214, 321
Batman, Donald	272
Batt, Stephen Charles	240, 330
Batt, Stuart Alan	240
Baum, Ann Marie	43, 210, 330
Baumann, Michael Martin	216, 321

Borneman, Richard Robert ..... 171, 240, 321  
 Bossert, Nancy Elizabeth ..... 198, 330  
 Bouchard, Joseph Alfred, Jr. .... 250, 304  
 Bounds, James Terrance ..... 52, 218  
 Bourassa, Arthur Stanley ..... 222, 330  
 Bourassa, Wesley Joseph ..... 55  
 Bourbon, Helen Rae ..... 43, 210  
 Bousquet, James Lynn ..... 172  
 Bovey, Charles Gerald ..... 304  
 Bowen, Beverly ..... 46  
 Bowen, Reed J. .... 41  
 Bowers, Gerald Aaron ..... 81, 228, 321  
 Bowers, Kenton Howard ..... 63  
 Bowes, William Charles ..... 26, 37, 39, 45, 95, 238, 330  
 Boxleitner, Richard Leroy ..... 248, 304  
 Boyd, James Edward ..... 248, 304  
 Boyd, James Harlan ..... 45, 304  
 Boyd, Jerry K. .... 45, 230, 321  
 Bozarth, Gordon Davis ..... 242, 330  
 Bracken, Judith Irene ..... 35, 38, 51, 200, 292, 304  
 Brashears, David Ryon ..... 254, 330  
 Brassfield, Wallace Winferd ..... 58, 236, 321  
 Braun, Marietta Rose ..... 208, 330  
 Breinich, Marilyn Kay ..... 210  
 Breithaupt, Paul Davis ..... 173, 250, 304  
 Brewer, Catherine Frances ..... 22, 27, 200, 304  
 Brewer, Nicholas Belden ..... 216, 321  
 Brewer, Orvin James ..... 278  
 Brewer, Victor LeRoy ..... 45, 175, 252, 321  
 Britt, Barbara Susan ..... 212, 321  
 Britt, Donald Taylor ..... 264, 330  
 Britton, Robert Lee ..... 242, 321  
 Broadie, Rodney Lowell ..... 251, 321  
 Brock, Cecil Eugene ..... 282, 283, 304  
 Brock, Robert James ..... 264, 304  
 Brogan, Patricia Ann ..... 38, 51, 96, 198, 321  
 Brooks, Barbara Lou ..... 206, 321  
 Broulim, Charles Richard ..... 234, 304  
 Brower, Nancy Lue ..... 196, 321  
 Brown, Benjamin Lee ..... 222  
 Brown, Brenda Shafford Graham ..... 210, 272, 304  
 Brown, Edwin Reese ..... 53, 260  
 Brown, Ellery Kliess, Jr. .... 242  
 Brown, Gene Scott ..... 260, 321  
 Brown, Gerry Dale ..... 244, 284, 304  
 Brown, James Howard ..... 148  
 Brown, Joanne Kay ..... 202  
 Brown, Judith Kathleen ..... 38, 200  
 Brown, Linda Ann ..... 210  
 Brown, Lloyd, Jr. .... 263  
 Brown, Margaret Ann ..... 212  
 Brown, Michael Lee ..... 218  
 Brown, Paul Harlan ..... 260  
 Brown, Robert Pratt ..... 26, 179, 218, 321  
 Browning, Janice Lillian ..... 204, 304  
 Bruce, Rosalind Inez ..... 210, 273, 304  
 Brumbaugh, Richard Leland ..... 181  
 Brunskill, James William ..... 228, 331  
 Brunzell, Charles Martin ..... 232  
 Brunzell, Dawn Suzanne ..... 200, 331  
 Bryer, Anno Virginia ..... 212  
 Buchanan, Wesley Monroe ..... 45, 240, 278, 304  
 Buck, Barbara Carlene ..... 214  
 Buckley, Janet Louise ..... 194  
 Bucklin, Beverly Jean ..... 49, 206, 322  
 Buell, Martha Jane ..... 80, 190, 331  
 Buffington, Charles Duane ..... 37, 228, 331  
 Buhmester, Glenn Henry ..... 58  
 Bullock, Robert Earl ..... 242, 331  
 Bullock, Vicki Vi ..... 121, 190  
 Burgess, John Morgan Alexander ..... 121, 246, 305  
 Burgess, Robert Glade ..... 40, 228  
 Burke, Anthony Leo ..... 166, 168, 175, 252, 305  
 Burkhardt, Jerold Wayne ..... 260  
 Burnett, Donald Arthur ..... 260  
 Burns, Diana Lee ..... 198  
 Burnside, Dennis Robert ..... 220, 331  
 Buroker, Marsha Kay ..... 31, 206, 322  
 Buroker, Sally Rae ..... 210, 322  
 Burr, Benjamin ..... 216, 283, 322  
 Burr, Donald Alan ..... 244, 322  
 Burton, Gary Leon ..... 260, 331  
 Burton, Jim Putnam ..... 58, 242, 322  
 Busby, Alan Werner ..... 220  
 Butler, Clifton Loren ..... 25, 37, 50, 52, 329, 339

Buxton, Thomas Lamarr ..... 258  
 Byrne, Leah Mary ..... 41, 210  
 Byrne, Sandra Jean ..... 206, 305

C

Callahan, Eugene Edward ..... 220, 305  
 Calvert, Alice Joanna ..... 214  
 Cameron, Robert Leeroy ..... 58  
 Camm, Karen Lee ..... 210, 331  
 Cammack, Carol Lynn ..... 198, 305  
 Campbell, Bruce Russell ..... 218, 331  
 Campbell, Corder Compton ..... 252, 292, 331  
 Campbell, George Earl ..... 252, 305  
 Campbell, Joan Ellen ..... 122, 133, 196  
 Campbell, Linda Elizabeth ..... 85, 190, 331  
 Campbell, William Penrose, Jr. .... 32, 51, 127, 240, 305  
 Candray, Arnold Joseph ..... 29, 222, 305  
 Cannon, Helen Patricia ..... 52, 204  
 Cantele, John Anthony ..... 32, 33, 51, 230, 331  
 Cantrell, John Leland ..... 220  
 Capellen, Jim Edward ..... 248  
 Carley, Duane Giles ..... 322  
 Carlson, Fred N. .... 45  
 Carlson, Gary Alden ..... 24, 25, 37, 39, 218, 292, 331  
 Carlson, Janice Ann ..... 192  
 Carlson, Patricia Amy ..... 50, 190, 322  
 Carlson, Robert Harland ..... 254  
 Carlson, Svea Karen ..... 33, 190  
 Carnefix, Louis Nicholas ..... 106, 232  
 Carnefix, Sue Claire ..... 36, 40, 94, 206, 331  
 Carneiro, David Theodore ..... 216, 322  
 Carney, Thomas Robinson ..... 165, 238  
 Carolan, Reginald Howard ..... 107, 143, 145, 157, 158, 164, 175, 218, 284, 305  
 Carrico, David Joel ..... 251, 322  
 Carrico, Judith Dawn ..... 212  
 Carson, Carol Jean ..... 200  
 Carson, John Dean ..... 52, 234  
 Carter, Nancy Lee ..... 305  
 Casey, Mary Elizabeth ..... 204  
 Casper, LaMar Anton ..... 228  
 Chacartiqui, Antone Joseph ..... 242  
 Chambers, Rosanna ..... 52, 204  
 Champion, Byron Francis ..... 256, 276, 305  
 Chapin, James Dean ..... 246, 331  
 Chapin, Judith Rae ..... 30, 200  
 Chapman, Caroline Kay ..... 214  
 Chapman, Clarence Edward ..... 37, 121, 226, 331  
 Chase, Ardith Eileen ..... 36, 54  
 Chesnut, Lois May Bowers ..... 273  
 Chester, Gordon Randolph ..... 35, 40, 91, 103, 232, 297  
 Chester, Virginia Gayle ..... 212  
 Chigbrow, Gary Wayne ..... 238, 322  
 Child, James Clark ..... 45, 51, 121, 224, 305  
 Childers, Janet Kay ..... 51, 196, 331  
 Chipman, Laurence Davidson ..... 26, 305  
 Chirumblo, Harold Lewis ..... 230  
 Chocola, Lowell R. .... 281, 305  
 Christensen, Ed L. .... 121, 226, 322  
 Christensen, George Fisher ..... 40, 157, 322  
 Christensen, Karen ..... 202, 322  
 Christy, David Albert ..... 244, 305  
 Church, Raymond Clark ..... 248  
 Clark, Barbara Jo ..... 106, 204  
 Clark, Hayden Elizabeth ..... 212  
 Clark, Helen Elizabeth Gregory ..... 121  
 Clark, Leonard LaVern ..... 250, 305  
 Clark, Margaret Ann ..... 190, 331  
 Clark, Marian Jean ..... 47, 214, 305  
 Clayton, Clark Charles ..... 224  
 Cleary, James Dinnen ..... 96, 165, 232  
 Clendenin, Samuel L. .... 45, 305  
 Cley, Richard John ..... 232  
 Cline, Jay Thompson ..... 240, 322  
 Clintman, Darleen Peach ..... 305  
 Clore, Carolyn Joan ..... 36, 196, 331  
 Clouse, Gary Keith ..... 32, 251  
 Clouser, Michael Jack ..... 331  
 Clure, Lawrence Albert ..... 236, 305  
 Clure, Marvin Gene ..... 236  
 Cobble, Raymond James ..... 244  
 Cobble, William Lee ..... 32, 244  
 Cochran, Terry John ..... 230  
 Cochrane, Robert Barclay ..... 264, 322

Cockrell, William Francis ..... 254, 322  
 Coglizer, Douglas Grant ..... 58, 281  
 Cohea, Jack Stilwell ..... 45, 305  
 Coiner, Karen Jean ..... 198, 305  
 Cole, Richard Tucker ..... 173, 331  
 Collet, Grantley Samuel, Jr. .... 39, 51, 220, 322  
 Collings, Sydney Susan ..... 50, 95, 202  
 Collins, David Merritt ..... 58, 246  
 Collins, Marian Ethel ..... 200, 272, 305  
 Collins, Thomas Dale ..... 45, 252, 278, 279, 305  
 Collins, William Dean ..... 24, 25, 40, 45, 260, 305  
 Collis, Carol Ann ..... 214, 331  
 Conklin, John Brody ..... 40, 64, 78  
 Conklin, Judy Louise ..... 29, 80, 200, 331  
 Conley, Dennis John ..... 248  
 Conley, Michael Boyd ..... 248, 331  
 Conner, Janet Ione ..... 206, 322  
 Conrad, Joe Ed ..... 240  
 Conrad, Walter Wayne ..... 322  
 Cook, Alicia Beth ..... 208, 331  
 Cook, Larry Fred ..... 276, 277  
 Cook, Winston Howard ..... 252  
 Cooper, David Earl ..... 244  
 Cooper, Richard Hotchkiss ..... 284, 305  
 Cooper, Sondra Lee ..... 212, 331  
 Cope, Virginia Carol ..... 28, 204  
 Corbett, Kenneth Albert ..... 254, 331  
 Cordova, Robert Lee ..... 58, 62  
 Corless, Howard Gary ..... 122  
 Corlett, Carolyn ..... 42, 52, 133, 194  
 Corlett, Jon Clayton ..... 232  
 Cornie, James Allen ..... 280, 281, 305  
 Corrigan, Dennis McLain ..... 236, 305  
 Corriveau, Rose Marie ..... 214  
 Corwin, Peter Lossi ..... 121, 228, 305  
 Cota, Sandra Lee ..... 212, 331  
 Cotroneo, Ross Ralph ..... 272  
 Cottier, Virginia Lee ..... 25, 38, 206, 322  
 Coughlan, Karen Lois ..... 133, 190  
 Coupe, Lawrence Cretney ..... 45  
 Coupe, Thomas Roger ..... 37, 254, 331  
 Courtney, Sherman Henry ..... 258, 331  
 Cousineau, Thomas Charles ..... 180  
 Cowdon, Jo Ann Marie ..... 192  
 Cox, Anita Marie ..... 212  
 Cox, Darrel Harvie ..... 322  
 Cox, Francis Edward ..... 260  
 Cox, Jon Arthur ..... 251  
 Crabb, Georgia Lynn ..... 208  
 Craig, Gary LeRoy ..... 45, 305  
 Crane, Doris Ann ..... 194, 331  
 Crane, Janis Lee ..... 41, 305  
 Crank, Patricia Kathleen ..... 212, 331  
 Cranston, Ivan Ray ..... 305  
 Craven, Jerry Kay ..... 179  
 Crawford, Charles Russell ..... 322  
 Crawford, Patricia Ann Spoolmon ..... 305  
 Crea, William John, Jr. .... 46, 260, 322  
 Crenshaw, Robert Craig ..... 305  
 Crimp, Sandra Lee ..... 42, 200  
 Crockett, Russell William ..... 96, 222, 306  
 Crockford, Lloyd Arthur ..... 58  
 Croissant, Gerald LeRoy ..... 46  
 Croner, Charles Alton ..... 58, 246  
 Cronk, Frank Allen ..... 58, 62, 236  
 Crosno, Robert Glen ..... 220, 331  
 Cross, Diane Avril ..... 204  
 Cross, Robert Graham ..... 37, 234, 331  
 Crossley, Ferrel Boyd ..... 46, 322  
 Crossman, Gregory John ..... 242, 331  
 Crottinger, John Robert ..... 257  
 Crouch, Karen Lee ..... 292  
 Crowe, George Raymond ..... 121, 182  
 Crowell, Fredric James ..... 165, 238  
 Crowser, Marvin Eugene ..... 248, 306  
 Croy, John Robert ..... 218, 331  
 Croy, Linda Louise ..... 41, 42, 53, 214, 322  
 Cruthers, Evan Douglas ..... 222, 331  
 Culp, Scott Manning ..... 40, 58, 234, 306  
 Cunningham, Gary Wayne ..... 37, 251, 331  
 Curran, Judith Lee ..... 214  
 Curry, Larry Lee ..... 240, 322  
 Curteman, Rose Marie ..... 198, 331  
 Curtis, Douglas Warren ..... 122  
 Curtis, Jacqueline Elizabeth ..... 210, 331  
 Custer, Colleen Deanno ..... 121, 194  
 Custer, Gary Lee ..... 251, 292, 306

## D

Dahl, Robert Allen	40, 107, 246, 306
Dahle, Thomas William	222
Dahlen, John Francis	143
Dalke, Martha Lee	51, 208
Dalsin, Brian Russell	230, 320
Dalton, Mary Ann	25, 36, 198, 331
Dana, Donald Gene	43, 58, 62, 260
Daniels, William Edward	244, 306
Danielson, Danny Oscar	218, 322
Danziero, Kathleen Marie	192, 331
Dau, Dennis George	260, 331
Dau, Gary John	260, 278, 306
Davenport, Joan	204, 322
Davenport, Wayne Albert	306
Davidson, Dijon	214
Davidson, James Patrick	145
Davies, John Blake	240, 322
Davies, Philip Evan	42, 182, 224
Davies, Richard Warren	58, 182
Davies, Robert Leston	278
Davis, Joseph Lane	170
Davis, Marvin Robert	257
Davis, Nancy Dianne	206, 331
Davis, Steven Lewis	79, 226, 331
Davis, William Robert	306
Davison, Carol Anne	202, 306
Day, Ada Lorraine	214
Day, Richard O.	264, 306
Dayton, David Arthur	224
Deal, Homer Steve, Jr.	218, 331
Dean, Elmore Hammond	248, 278, 306
DeBaun, Jack Rollie	292
DeCarli, Wiley Paul	37, 236, 331
Decker, Fred Duane	230, 322
Decko, James Eldon	147, 175, 258, 322
Dehning, Herbert Louis	166, 167
DeKay, Ruth Carolyn	25, 36, 52, 196, 331
Dellos, David John	58, 263
Delzell, Donald Oren	54
Denning, William Jack	220, 331
Dennis, Burton William	254, 331
Dennis, Dale Carter	173
Dennis, Dehryl Anthony	150
Dennler, Judith Marie	36, 50, 194, 331
Dennler, Robert Walter	42, 246, 306
Depew, Jay Louis	216, 306
Derr, Betty	46
Derr, James William	41
Desmond, John, Jr.	149, 284
Devaney, Charles Richard	242, 322
Devore, Frank Everett	43, 254
Dick, Shirley	94, 210
Dickamore, Vivian Bonita	24, 25, 26, 47, 200, 274, 331
Dickinson, George Wilson	181, 224, 306
Dittman, Beverly	206, 331
Diven, Jo Nell	200, 322
Dobbins, Richard Scott, Jr.	151
Dodds, Catherine Daphne	192
Doner, Harvey Ervin	46, 236, 276, 306
Donnelley, Elizabeth Jean	121, 306
Dorathy, Darryl Joe	45
Dorman, Rex Leo	292, 306
Dors, Allen George	260
Doss, Darwin Vernon	40
Doty, Gary Leo	218, 331
Doty, Laura Alice	212, 332
Douglas, Ernest Richard	170
Downie, George Neil, Jr.	306
Doyle, Jay Martin	224, 322
Dragoo, Patricia Ann	196
Dreps, John Arnold	166, 168, 242, 332
Drummond, Robert J.	179
Drury, Richard George	42, 258, 332
Drussel, Grant Dwayne	260
Duffy, Deanna Jane	24, 42, 121, 194, 329, 332
Dufur, Craig Lyle	216
Dundas, Helen Christine	49, 210
Dungan, James Lewis	306
Dunn, Patricia Ann	51, 97, 121, 198, 332
Durbin, Larry Allan	63, 177
Durfee, Kurma Jean	214

## E

Earl, Boyd Wright	58
Eaton, Del	224, 306

Edgar, Larry Frank	226
Edgerton, Lee Arnold	48, 258
Edgerton, Paul Joseph	283
Edmiston, Darline Rae	210, 332
Edwards, Carl Vaughn	257, 332
Edwards, Joy Ann	36, 190, 332
Edwards, June Louise	43
Edwards, Stephen Hayes	234
Egan, Terence	306
Eide, Claudia Anna	192
Eikum, Rowena Marie	36, 37, 38, 42, 49, 204, 292, 332
Eimers, Garth Wilson	62, 216, 332
Eisenbarth, Thomas Curtis	28, 58, 260, 332
Ekwortzell, Dennis Clark	232, 306
Eld, Joyce Marie	196, 322
Eld, Larry Albert	121, 252, 332
Eldred, Clifton L.	260
Eldridge, Cliff	52
Eline, Judith Kaye	55, 121, 130, 212
Ellers, Jack Ellery	254, 332
Elliott, Gordon Charles	39, 42, 121, 226, 276, 322
Ellis, Darwin Lee	258
Ellis, Leonard Henry	40, 62, 230
Ellison, Lane Marie	214
Ellison, Laurence Naaman	251, 306
Ellsworth, Albert Lovell	248, 306
Ellsworth, Judy Ellen	206, 332
Elsberry, Frederick Irl	218, 322
Elsberry, Jerri Ruth	210
Ely, Sharon Jean	212, 332
Emery, Jefferson Craig	218
Emmert, James Allen	220
Emmingham, Robert Lewis	54, 121, 264
Emmingham, William Heber	100, 283
Engelhofer, Philip	218
England, Alan Gregg	181
Engle, Linda Sue	133, 204, 332
English, Edward A.	220, 332
Ensign, Linda Rae	50, 51, 85, 204, 332
Equals, Elizabeth Ann	200, 332
Erickson, Clair Kay	39, 220
Erickson, Morris Eugene	26
Erickson, Robert Louis	230
Eskridge, Kenneth Wayne	260
Estrick, Vaughn Henry	24, 39, 40, 181, 224, 278, 322
Eubanks, James Oliver	240
Evans, Carol Lynne	26, 38, 133, 200, 322
Evans, Darhl Robert	42, 258, 280, 281, 306
Evans, David Ellis	40
Evans, Jan Brian	39, 228, 332
Evans, Joanne Elizabeth	212
Evans, John Robertson	157
Evans, Judith June	194, 306
Evans, Mary Harmon	133, 194, 321
Evans, Mary Lynne	50, 52, 194
Evans, Steven Brice	121, 122, 244, 332
Evans, Terry Keith Evans	244, 306
Evans, William Keith	78, 220, 322
Ewing, Robert I.	257, 332
Exum, Edward Sherman	37, 39, 179, 216, 332

## F

Fabie, John George	306
Fairley, Dawn Wilberta	198, 320
Falk, Carol Arlene	43, 133, 200, 322
Falkner, Laurence Henry	242
Falkner, Wayne	283
Fallis, Stanley Russel	37, 234, 332
Fennin, Dawn Baker	151
Farnsworth, Jaynee Lynn	47, 204, 322
Farnsworth, Richard Donovan	242, 322
Farnworth, Francis Gary	78
Farnworth, Ronald Lee	78, 284
Faucher, John Dennis	41
Faucher, Mike	46
Faulkner, David Roger	260, 322
Faulks, Frederick Glenn	306
Fawson, Diane	50, 51, 64, 204, 332
Featherstone, Wray Wolcott, Jr.	232, 322
Fedler, Henry Eldon	222, 322
Feenan, Joseph Craig	166, 168
Fehr, Betty Jolene	212, 332
Felton, Michael Hoyt	224, 322
Fenton, Keith Elder	181, 306
Forrell, Elaine LeAnne	210
Forrell, John Lester	258, 272, 306

Ferris, John Edward	25, 37, 85, 177, 218, 329, 332, 339
Fife, Anna Mae	212
Finch, Georgia Sabin	121, 198, 306
Fincher, Darrell Gene	254, 332
Fingerson, JoAnn	121, 206, 306
Fink, John Phillip	228
Finney, Judith Kay	54, 121, 204, 322
Finney, Marlene Eleanor	52, 133, 200
Finney, Sandra Jean	212
Fischer, William Martin	222, 322
Fish, Leland Lance	95, 242, 332
Fish, Phil	55
Fish, Richard Lee	258
Fisher, Karen Rae	200
Fisher, Leslie Eugene, Jr.	292
Fisher, Victoria Lynne	121, 190, 322
Fisk, Susan Enid	133, 200
Fitch, Byron James	258, 332
Fitch, Philip Arthur	54
Fitzgerald, John Oren	22, 24, 35, 40, 97, 109, 224, 292, 306
Fitzsimmons, Delbert Wayne	298
FitzSimmons, Neil Paul	260, 322
Flack, Jack Edmond	224, 307
Flake, Jacqueline	214, 332
Fleming, John Patrick	161, 244, 307
Fletcher, Rolland Jay	240, 323
Fletcher, William Alexander	41, 246, 322
Fisher, Curtis Paul	171
Floan, Gary Peter	157, 161, 162, 176
Flores, James William	248, 323
Flores, Thomas Richard	248, 323
Fobes, Carol Lee	196, 332
Foley, Janice Elizabeth	196, 307
Fong, Gilbert L.	180, 258, 332
Fong, Richard Albert	58, 180, 258, 307, 323
Fordham, Edward Lewis	307
Fosket, Donald Elston	291
Foster, Robert LeRoy	236, 323
Fouche, Jill Allison	200, 323
Foukal, Doris Ann	51, 208, 332
Fountain, Donald Stephen	307
Fowler, Barbara Joyce	194, 323
Fowler, Carole Ann	194, 332
Fowler, David Keith	238
Fowler, Leonard Howard, Jr.	234, 332
Fox, John Gatewood	31, 37, 80, 180, 216, 332
Frahm, Ann Lucille	184, 210
France, Thomas John	283
France, Vern Lester	42, 238
Franklin, DeLance Flournoy, Jr.	121, 130, 230, 307
Frates, William Eugene	258
Frazier, David Allan	39, 79
Frazier, Sunny Nicole	202
Fredericksen, Eugene Don	238, 332
Fredricks, Randall Clay	41
Fredrikson, Peter Blair	216, 323
Free, Michael James	172, 179, 232
Freeman, Craig	284
Freeman, Judith	43, 196, 307
Freeman, Sharon Lee	209
French, Darrel Gene	24
French, Seward Haight, III	39
Freund, Malcolm	256, 323
Fretwell, Lance Arland	258, 323
Friberg, Justin Charles	222, 323
Fricke, Frederick William	40, 80
Friedman, Alexander Alter	41
Friling, Arnstein Wilhelm	174, 240, 332
Frostenson, John Ivan	40, 182, 224
Frye, Mary Lee	200
Fudge, David Beckworth	45, 307
Fugate, Norma Jane	212
Fuhriman, Larry Leo	307
Fulk, Stephen Richard	251, 332
Fuller, Jack Orlin	244, 323
Fuller, Judith Carol	52, 62, 86
Fuller, Michael Calvin	55
Fuller, Stanley Alton	45, 258, 323
Furniss, Alan Bentley	43
Furrer, Annie Esther	212
Furston, Frances Dorothy	32, 210

## G

Gabbem, Donald Lee	45
Gaboury, William Joseph	246, 272
Gaffney, Anne Marie	212, 332

Gage, Sharon Frances ..... 202  
 Gagnon, Gary Joseph ..... 153, 154, 234  
 Gailley, Charlene Annette ..... 210  
 Galbraith, LeRon ..... 32, 52, 222, 332  
 Gale, Judith Mina ..... 210  
 Gales, Stacy Louis ..... 252, 332  
 Gallaher, Donald Lee ..... 254, 323  
 Galloway, Sara Ann ..... 29, 206  
 Gamble, John David ..... 24, 39, 218, 332  
 Gamba, Roger Duane ..... 244, 332  
 Gardner, Janice Marie ..... 198  
 Garlock, William Wood ..... 30, 31, 58  
 Garrison, Jan Marie ..... 214, 323  
 Garrison, Margaret Anne ..... 200, 307  
 Garthe, Gerald Martin ..... 39, 216, 307  
 Gartland, Alice Joanne ..... 43, 196, 323  
 Gates, Melvin LeRoy ..... 238, 307  
 Gatherers, Roy Douglas ..... 254, 332  
 Gatlin, Linda Jean ..... 38, 81, 202, 307  
 Gattley, Paul Coulton ..... 307  
 Gentry, Gene Allen ..... 55, 307  
 Gentry, Margaret Ann Crowley ..... 55, 274, 292, 307  
 George, Eva Jeanette ..... 54, 208, 332  
 George, Raymond Steve ..... 307  
 Gerrish, Howard William, Jr. .... 174, 240, 332  
 Ghiglieri, Judith Marie ..... 190, 307  
 Ghormley, Nancy Dawn ..... 210  
 Gibb, Julia Ann ..... 50, 150  
 Gibbons, Grant Everett ..... 240  
 Gibbs, Christopher Erik ..... 240  
 Gibbs, Don David, Jr. .... 46, 254, 332  
 Gibbs, Evangeline Carol ..... 192, 323  
 Gibson, Stephen Frank ..... 220, 332  
 Giden, Robert Ernest ..... 248, 332  
 Giersbach, Susan Ann ..... 196, 323  
 Gisler, John Franklin ..... 238, 307  
 Gissel, Norman Lester ..... 181, 182  
 Gjording, Jack Shrum ..... 40, 242, 307  
 Glasby, Betty Jo ..... 43, 194  
 Gleason, Rachel Ruth ..... 307  
 Glenn, Donald Wesley ..... 307  
 Glover, Robert Keith ..... 236  
 Goetzinger, David Lee ..... 52, 222, 323  
 Goff, Gordon Davis ..... 78, 242, 307  
 Goodell, Jane Flint ..... 204, 332  
 Goodenough, Gerald Karl ..... 121, 258  
 Goodrich, Douglas Robert ..... 133, 230, 307  
 Goodwin, Janis Lee ..... 36, 42, 190, 332  
 Goranson, Robert Ramstedt ..... 25, 122, 323  
 Gordon, Gerald Duane ..... 248, 332  
 Gormsen, Karen Lee ..... 51, 212  
 Goss, LeRoy Joe ..... 121, 122  
 Goss, William Winston, Jr. .... 39, 165, 179, 234  
 Gotcher, Douglas Sullivan ..... 121  
 Gould, Crystal Viola ..... 51, 208, 332  
 Gould, Judith ..... 332  
 Gould, Marlene Louise ..... 208  
 Gould, Roy Elwin ..... 254, 323  
 Gowanlock, Gloria Louise ..... 206, 307  
 Gowland, Delmar George ..... 220, 307  
 Gradwahl, Don ..... 279  
 Graff, Leo William, Jr. .... 272  
 Grafious, Elaine Katherine ..... 202  
 Graham, Judith Burke ..... 198, 307  
 Graham, Roger Pern ..... 258, 333  
 Grant, Dennis Walter ..... 166, 168, 175  
 Gray, Clair Wayne ..... 157  
 Gray, Gene Mack ..... 37  
 Gray, Richard Gordon ..... 37, 242, 333  
 Gray, Robert David ..... 242, 333  
 Green, Cumer Leon ..... 37, 228, 333  
 Green, Gary Brian ..... 232  
 Green, Howard Bruce ..... 47, 226, 333, 339  
 Green, William Randolph, Jr. .... 94, 281  
 Greene, Bruce David ..... 37, 329  
 Greene, Lea Marlene ..... 194, 323  
 Greene, Timothy Geddes ..... 218, 272, 307  
 Greenleaf, Sue ..... 196, 333  
 Greenstreet, Doris Anne ..... 86, 202, 323  
 Gregg, Susan Annette ..... 206  
 Gregory, Gay Ellen ..... 52, 194  
 Gregory, Keith Leroy ..... 24, 26, 37, 84, 98, 236, 333  
 Griffiths, Sharon Faye ..... 202, 323  
 Griner, Philip Ivan ..... 52, 244, 333  
 Groff, Gordon LaVern ..... 234, 307  
 Groom, Corwin Peter ..... 37, 42, 240, 333  
 Gropp, Leslie Bruce ..... 254

Gross, Jerrone Carolyn ..... 210  
 Grossenbach, Dean Paul ..... 25, 37, 236, 333  
 Grosvold, Hallvard ..... 174, 179, 218, 307  
 Groth, Terry Bob ..... 106, 234  
 Grounds, Marsha Leslie ..... 43, 194  
 Grover, David Luke ..... 263, 333  
 Groves, Judith Ann ..... 196, 333  
 Groves, Lane Hollingworth ..... 228, 333  
 Gundersen, James Lowell ..... 278, 307  
 Gusseck, Paula Rae ..... 190  
 Gustafson, Edwina Leigh Zabel ..... 54  
 Gustafson, Harold Evon ..... 182  
 Gustafson, Phil Steven ..... 252  
 Gustavel, Jack Wynn ..... 228, 323  
 Gustavel, Terry Lee ..... 165, 234  
 Gwilliam, Thomas Cahalan ..... 79, 156, 157, 160, 240, 323  
 Gygli, Sharon Anne ..... 28, 79, 194  
 Gygli, Shaunna Jeane ..... 194, 323

H

Haberly, Marquita June ..... 210  
 Hafer, Pauline Rae ..... 208, 323  
 Hagen, Nancy Anne ..... 307  
 Hagen, Stephen Thomas ..... 260, 333  
 Hahn, Robert Ronald ..... 53  
 Haines, Floyd LeRoy ..... 45  
 Hajost, Christine Ann ..... 210, 333  
 Halo, Karl David ..... 232  
 Haley, Bobby Lee ..... 258, 333  
 Hall, Judith Marie ..... 210, 323  
 Hall, Robert Ross ..... 224, 323  
 Hall, Stanton Harris ..... 78, 220, 323  
 Hallock, Ruth Elin ..... 194, 333  
 Hallvik, Lynn Frances ..... 62, 206, 333  
 Hamon, Gary Michael ..... 45  
 Hamilton, Janice Oliver ..... 307  
 Hamlet, Betty Jean ..... 133  
 Hamlet, Donna Kay ..... 196  
 Hamner, Bengt Halvar ..... 283  
 Hemon, Orinda Nancy ..... 210, 307  
 Hancock, Nancy Jane ..... 202  
 Hanemann, Grant ..... 244, 323  
 Hansen, Allan Joseph ..... 173, 274  
 Hansen, Edward Dee ..... 260, 333  
 Hansen, Gary Charles ..... 258, 333  
 Hansen, John Alfred ..... 145, 175, 234, 323  
 Hansen, Lindsey Revere ..... 224, 323  
 Hansen, Robert Leslie ..... 175, 177, 218, 308  
 Hansen, Roger Alan ..... 40  
 Hansen, Sherman John ..... 252, 323  
 Hanson, Delores Fern ..... 210  
 Hanson, Terrance Williams ..... 308  
 Harder, Gail Eugene ..... 32, 224  
 Harder, Myrna Kay ..... 197, 323  
 Hardin, Gary Lee ..... 180, 258  
 Hargrave, Roy Stuart ..... 175  
 Harman, Daniel Lyle ..... 260  
 Harman, Nancy Eloise ..... 194  
 Harmony, Alice Maxine ..... 210, 333  
 Harms, John Wallace ..... 240, 333  
 Harper, Phillip Bruce ..... 121  
 Harpham, Jack Dean ..... 257  
 Harrington, Robert Roy ..... 308  
 Harris, Chalon Andrew ..... 283  
 Harris, Donald Richard ..... 24, 218, 333  
 Harris, Phyllis Lorraine ..... 130, 200  
 Harris, Tana Jo ..... 29, 198  
 Harrison, Barbara Ann ..... 36, 206, 333  
 Harrison, Sharkey Montgomery ..... 252, 333  
 Harshman, Donald Jacob ..... 252, 308  
 Harshman, Kenneth Cyrus ..... 252, 308  
 Hart, Ellen ..... 208, 323  
 Hart, John William ..... 238, 333  
 Hartley, Helen Ann ..... 51, 206, 322  
 Hartshorne, Dorothy Jean ..... 49, 54, 121  
 Harvego, Lloyd Henry ..... 260, 323  
 Harwood, Bart Wayne ..... 121, 180, 216  
 Harwood, Donna Clare ..... 212, 273, 308, 323  
 Harwood, Eldon Ray ..... 45  
 Hastings, Alvin Chester ..... 240, 308  
 Hatfield, Darrell Joe ..... 226, 276, 308  
 Hatfield, Doris Renee ..... 194  
 Hatmaker, Robert Lynn ..... 236  
 Hattmer, Larry Dean ..... 284  
 Hattrup, Pauline ..... 273  
 Hatzfeld, Sandra Jean ..... 210, 333  
 Hauck, Frank Marshall ..... 39, 52, 231, 333  
 Hauck, Walter August ..... 231, 308

Hauff, Mary Christine ..... 195, 323  
 Hawkins, William Daniel ..... 308  
 Hawley, Denny Eugene ..... 244, 333  
 Haynes, Thomas Jay ..... 40, 58, 62, 231  
 Hays, Norman Lee ..... 54, 258  
 Heasley, Leslie Williams ..... 260  
 Heber, Duane Henry ..... 45, 308  
 Heck, David Wilson ..... 58, 254, 323  
 Hedges, Richard William ..... 308  
 Hedlund, Eric Gene ..... 257, 333  
 Heffel, Madeleine ..... 46  
 Heffel, Richard Frank ..... 41  
 Hegsted, Millicent ..... 29, 202  
 Hegsted, Ralph Borglum, Jr. .... 53, 240, 308  
 Heidel, Gary Jay ..... 39, 121, 220, 323  
 Heilison, Marvin Dwayne ..... 49, 263, 274, 292, 333  
 Hein, DeAnne Joy ..... 211  
 Held, Ollie Allen ..... 247  
 Heller, Dianne ..... 24, 36, 200, 333  
 Heller, Joanne ..... 50, 200  
 Helmcke, Edward Joseph ..... 41  
 Hemmat, Bahman ..... 308  
 Henault, Peter Brooks ..... 231, 272, 308  
 Henderson, Gary Dee ..... 32, 40  
 Henderson, Robert Roy ..... 45, 181, 224, 308  
 Henderson, Robald Lee ..... 251, 323  
 Hendren, Diana Jo ..... 28, 190  
 Hendricks, Dely G. .... 263, 276, 308  
 Hendricks, Haven B. .... 263  
 Hendricks, Patricia Ann ..... 212, 333  
 Henriksen, George Bert ..... 258  
 Henry, Eugene Swann ..... 180, 254, 323  
 Henry, Richard Douglas ..... 238  
 Henry, Robert William ..... 260, 333  
 Hensley, Joy Alice ..... 208, 273, 333  
 Hereth, Herbert Walter ..... 260, 308  
 Hereth, Marilyn Jens ..... 43, 212, 333  
 Hermens, Richard Anthony ..... 272  
 Herndon, James Collier ..... 31, 37  
 Herndon, Lynda Jo ..... 24, 204, 333  
 Herrett, James Wilfred ..... 232, 333  
 Hervey, Charles Benjamin ..... 41  
 Hewitt, Nancy Lillian ..... 198, 333  
 Hibbeln, Harold Kenneth ..... 254, 323  
 Hibbert, Sherman Holden ..... 41  
 Hicks, Lawrence Wayne ..... 37, 252, 323  
 Higgins, Lewis Rodney ..... 240  
 Hilben, Randy ..... 52  
 Hilfiker, Alice Lynne ..... 202  
 Hill, Dean ..... 321  
 Hill, Dianna Lee ..... 30, 200  
 Hill, Gerald Lee ..... 48  
 Hill, Heather ..... 42, 204, 323  
 Hill, Lynn Luther ..... 240, 323  
 Hill, Patricia Ann ..... 200  
 Hill, Sandra ..... 211  
 Hill, William George ..... 149, 175, 245, 284, 308  
 Hillier, Donald Rand ..... 224  
 Himmelsbach, Lynda Lee ..... 47, 202, 323  
 Hinckley, Stephen Clare ..... 166, 168, 175, 252, 323  
 Hinkle, William Allen, Jr. .... 258  
 Hintze, Barbara Jeanne ..... 190, 333  
 Hintze, Earl Norman ..... 41, 261, 333  
 Hintze, Stanley Stuart ..... 261, 333  
 Hiroi, George Kazumi, Jr. .... 37, 245, 323  
 Hix, Gayle Dean ..... 45  
 Hix, Veldon Max ..... 276  
 Hoashi, George Kiyoshi ..... 254, 333  
 Hobdy, William Boye ..... 37, 222, 323  
 Hoch, Francis Edward ..... 180, 254, 323  
 Hodge, Douglas Allan ..... 43, 47, 93, 226, 324  
 Hodge, Richard Stephen ..... 43, 226, 324  
 Hodgson, Rosalind Carol ..... 204, 324  
 Hodgson, William Mark ..... 42, 122, 218  
 Hoffman, William Byron ..... 248, 324  
 Hofmann, Elizabeth Lee ..... 43, 308  
 Hogg, Helen Charlotte ..... 212  
 Hogg, Julia Heather ..... 54, 195  
 Holbrook, Mark Stephen ..... 40, 107, 232, 308  
 Holcomb, Burton Terrell ..... 225, 324  
 Holcomb, Nancy Lynne ..... 202, 324  
 Hollinger, Gregg Neyman ..... 228  
 Hollinger, Herbert Vern ..... 31, 52, 228, 273, 324  
 Hollinger, Jon Haines ..... 40, 228, 333  
 Holloway, Lee J. .... 228, 324  
 Holm, Richard Frank ..... 264

Holm, Vicki Ann ..... 198, 324  
 Holman, Sandra Jo ..... 197  
 Holmer, Lee Michael ..... 58, 258  
 Holmes, Jimmy Dale ..... 308  
 Holmes, Raymond Wesley ..... 308  
 Holmquist, Larry Phil ..... 276, 308  
 Holst, Brent Lee ..... 232  
 Holt, Gregory Byron ..... 52, 225, 333  
 Hood, Teresa Jane ..... 206  
 Hoover, Lynd Moss ..... 245  
 Hopper, Robert Elders ..... 257, 324  
 Hormaechea, Dolores Louise  
 ..... 42, 46, 47, 200, 308  
 Horn, Richard Carson ..... 222  
 Hornbeck, James David ..... 333  
 Hornbeck, John Gilbert ..... 324  
 Horst, Rudolph Albert ..... 55  
 Horton, Robert Brooks, Jr. .... 182, 216, 333  
 Horton, Mary ..... 211, 333  
 Hossner, Fred Richard ..... 258, 333  
 Hossner, Larry Earl ..... 42, 47, 258, 308  
 Hossner, Lyle Blaine ..... 228, 324  
 Hossner, Veda Mary ..... 211  
 Hossner, William Lynn  
 ..... 41, 42, 47, 88, 258, 324  
 Houck, Sharon Louise ..... 26, 192, 324  
 Houghtalin, Ronald Carlton  
 ..... 37, 39, 222, 324  
 Howard, Charles Douglas ..... 261  
 Howard, Dale Blake ..... 231  
 Howard, Donald Hugh ..... 37, 231, 333  
 Howard, Jack Thomas ..... 238, 333  
 Howard, John Roger ..... 242, 333  
 Howard, Sally Jean ..... 212  
 Howarth, Daniel Eugene ..... 261, 308  
 Howe, Terry Philip ..... 231, 333  
 Howell, Chester Arthur ..... 264, 324  
 Hubert, Ray ..... 63  
 Hubbard, Nancy Lee ..... 133, 206, 324  
 Hubbell, Earl Jonathan ..... 43  
 Hubble, Douglas Eugene ..... 220, 333  
 Hubble, Gary Lynn ..... 234  
 Huber, Jon Davis ..... 48, 263, 324  
 Huddleston, Robert Lewis ..... 324  
 Hudelson, Gary Lee ..... 218, 324  
 Hudson, Gherrie Gilliam ..... 236, 324  
 Huettig, Keith Albert ..... 37, 52, 223, 333  
 Huff, Audrian Eleanor ..... 27, 190, 324  
 Huff, Wallace Murrin ..... 232, 324  
 Hugh, Patricia Marie ..... 308  
 Hughes, Douglas Allan ..... 308  
 Hughes, Gary Roy ..... 220, 330  
 Hughes, Marlys Anne ..... 35, 190, 308  
 Hughes, Melville Prince, II ..... 51, 232, 308  
 Hughes, Robert Allen ..... 54, 248, 334  
 Hui, Chun-Ling ..... 49, 319  
 Hulleball ..... 45  
 Humbach, Frank Michael ..... 256  
 Humphrey, David Charles ..... 261  
 Hunt, John DeNure ..... 283  
 Hunt, Terrell Lynette ..... 212, 334  
 Hunter, Burton Douglas ..... 258, 334  
 Hunter, James Gardner ..... 234  
 Hurley, Carole Ann ..... 130, 213, 308  
 Hurst, Ruth Ann ..... 213, 334  
 Hurst, Wiley Gilford ..... 308  
 Hurtt, Dennis Sterry ..... 62  
 Hurtt, John Ross ..... 216, 308  
 Hutchinson, Thomas Towey ..... 234  
 Hutteball, Allan Roger ..... 62  
 Hutteball, Larry Dean ..... 261, 308  
 Hynes, Dennis Hayden ..... 257

I

Ills, Lyle Luther ..... 45, 278  
 Ills, Wayne Adam ..... 228, 334  
 Imgard, Allen Wayne ..... 251  
 Ingebritsen, Ann Leah ..... 55  
 Ingebritsen, James Gordon ..... 55  
 Inghram, Myrana Rae ..... 38, 41, 195, 309  
 Inscore, Janet Rae ..... 214  
 Insko, Alan Morris ..... 264, 309  
 Irving, George Burton ..... 45  
 Irving, Mary Jane ..... 195, 309  
 Irwin, Ann Page ..... 35, 38, 121, 204, 309  
 Irwin, Kathleen Dorothy ..... 29, 204, 334  
 Isaman, Donald Eugene ..... 261, 334  
 Ismael, Ronald Carl ..... 145, 148  
 Istad, Jan-Erik ..... 174

Itano, Joyce Michiko ..... 214, 324  
 Iversen, Ingrid Lyn ..... 213  
 Iverson, Ronald Willard ..... 218

J

Jackson, Russell Todd ..... 256  
 Jacobs, Alan Clare ..... 31, 256, 309  
 Jacobs, Ann ..... 50, 200, 324  
 Jacobs, Brent ..... 242  
 Jacobs, Paul Taylor ..... 272  
 Jacobsen, Linda Kay ..... 195, 334  
 Jacobsen, Richard T. .... 64, 292  
 Jacoby, Edward Gail ..... 170, 175  
 Jacquot, Edward Peter ..... 258, 324  
 Jaeger, Jerry Carl ..... 48, 276  
 Jagels, Arlen Eugene ..... 258, 334  
 James, Dale F. .... 155, 156, 157, 158, 159, 163,  
 175, 182, 216, 284, 309  
 James, Donald Wesley ..... 264, 309  
 Jameson, Doris Eileen ..... 208, 309  
 Jankowski, Jerome Edward ..... 48, 226, 324  
 Jannino, Ralph Joseph, Jr. .... 147  
 Jarvis, Leland Kay ..... 256, 309  
 Jaspers, Marie Kathleen ..... 211, 334  
 Jaspers, Philip Maurice ..... 256, 324  
 Jauregui, Mary Terissa ..... 190, 324  
 Jauregui, Paul Luis ..... 25, 223, 334  
 Jeffers, Jeffrey Eldon ..... 248, 334  
 Jeffries, Larry Allen ..... 234, 334  
 Jellison, Russella Sue ..... 192  
 Jenkins, William Lariad ..... 39, 218  
 Jenks, James Starr ..... 278, 281, 292  
 Jensen, Andrew Charles ..... 242, 334  
 Jensen, Arthur Martin, Jr. .... 232, 324  
 Jensen, Burl Charles ..... 281, 309  
 Jensen, Dayle Franceen ..... 202  
 Jewell, Judith Lynn ..... 198  
 Jewell, Mary Ann ..... 206, 334  
 Jibson, Jack Kay ..... 46, 263, 334  
 Joe, William Ray ..... 238, 334  
 Johnsen, Pansy Verbena ..... 309  
 Johnsen, Violet Elaine ..... 309  
 Johnson, Camille Ann  
 ..... 25, 50, 86, 114, 204, 289, 334  
 Johnson, Daniel Morse ..... 252, 324  
 Johnson, Dixie Lee ..... 213  
 Johnson, Dohn Robert ..... 309  
 Johnson, Donald Rex ..... 272  
 Johnson, Elaine Beatrice ..... 208, 211, 324, 334  
 Johnson, Elton LeRoy ..... 257, 324  
 Johnson, Forde Loveless, Jr. .... 232  
 Johnson, Helen Kaye ..... 211, 324  
 Johnson, Jane Lou ..... 38, 202, 309  
 Johnson, Janice Lea ..... 202  
 Johnson, Jerry ..... 175, 309  
 Johnson, Joanne Ruth ..... 42, 51, 193  
 Johnson, John Walter ..... 30, 216, 273, 319, 324  
 Johnson, Judith Rae ..... 190, 334  
 Johnson, Judy Ann ..... 200  
 Johnson, Karen Elizabeth ..... 202, 334  
 Johnson, Lillian Kay ..... 211  
 Johnson, Margaret Helen ..... 43, 93, 197, 324  
 Johnson, Michael ..... 261, 324  
 Johnson, Norman Sydney ..... 176, 264, 324  
 Johnson, Roger William ..... 63, 245, 309  
 Johnson, Sharon Dian ..... 198  
 Johnston, Carol Helen ..... 190  
 Johnston, Darlene Kay ..... 195  
 Johnston, Glenys Ann ..... 206, 334  
 Johnston, James Stanley ..... 48, 49, 55  
 Johnston, William Richard ..... 263, 274  
 Jones, John Alan ..... 309  
 Jones, Alan Cadwaladr ..... 334  
 Jones, Arthur Eugene ..... 261, 334  
 Jones, Bradford Alton ..... 240, 309  
 Jones, Cherry Lee ..... 33, 213  
 Jones, Delbert Roy, Jr. .... 218, 309  
 Jones, Gerry Bradley  
 ..... 42, 45, 231, 278, 292, 324  
 Jones, Judith Ariene ..... 211, 309  
 Jones, Judy Lynn ..... 213  
 Jones, Linda Ann ..... 204, 309  
 Jones, Nancy Joy Grange ..... 309  
 Jones, Phil J. .... 242, 334  
 Jones, Reva Kaye ..... 55, 122, 211  
 Jones, Roger Lee ..... 178  
 Jones, Ronald Herberg ..... 37, 41  
 Jones, Rosalind Celeste  
 ..... 54, 75, 76, 110, 200, 324

Jones, Sharon Dorothy ..... 190  
 Jones, Walter Vern ..... 278, 309  
 Jones, Wayne Ray ..... 309  
 Jones, William Harold ..... 122  
 Jordan, Michael Donald ..... 245  
 Jordan, Patricia Jo ..... 208, 324  
 Joy, Thomas Preston ..... 231, 324  
 Judd, James Franklyn ..... 25, 223, 334  
 Judy, Nova Jo ..... 122  
 Juel, Odd ..... 256, 334  
 Jurvelin, Richard Arthur ..... 216  
 Just, Richard David ..... 133, 236, 334

K

Kahler, Patrick Joseph ..... 261  
 Kale, Thomas Franklin ..... 218, 324  
 Kantola, Gene Claude ..... 252, 334  
 Kasper, Karen Elizabeth ..... 121, 130, 214  
 Kasunic, Frank Thomas, Jr. .... 223, 324  
 Kayler, Janet Marian ..... 200, 334  
 Kays, Warren Roy ..... 257, 324  
 Kelly, Ronald Bruce ..... 218, 324  
 Kessler, Norman Glen ..... 54, 276, 309  
 Keithly, Bruce Allen ..... 252  
 Kellberg, Wayne David ..... 264, 324  
 Keller, Harry Clinton ..... 49  
 Keller, Kenneth Conrad ..... 292  
 Keller, Robert Athey ..... 39, 240, 324  
 Keller, Thomas Lawrence ..... 256, 334  
 Kelley, Norman Ray ..... 28  
 Kellogg, Ann Cowley ..... 200, 334  
 Kellogg, Idona Lorene  
 ..... 25, 26, 51, 55, 208, 334  
 Kellogg, LeRoy Louis ..... 32, 51, 240, 324  
 Kelly, James William ..... 218  
 Kelly, Daron Estel ..... 50, 206, 324  
 Kelly, Martha Ann ..... 133, 213, 324  
 Kelly, Patricia Lynn ..... 24, 25, 26, 206, 334  
 Kelly, Peter Benville  
 ..... 39, 40, 234, 274, 292, 324  
 Kelsey, Eugeno Willard ..... 48  
 Kempton, Jimmy Delloyd ..... 272  
 Kempton, Judy Lee ..... 64, 127, 133, 201, 334  
 Kenfield, JoAnn Lucille ..... 49, 213, 334  
 Kennaly, Gary Walter ..... 228, 324  
 Kennedy, Lora Mae ..... 309  
 Kerbs, Robert Dale ..... 58, 79, 238  
 Kerhsnik, Paul Robert ..... 26, 62, 223, 334  
 Kosler, Karin Irene ..... 193  
 Kessler, Jakob Edward ..... 245, 309  
 Keutzer, Caroline ..... 46  
 Keutzer, Stephen Hutton ..... 41  
 Kieffer, Merrienne ..... 198  
 Kienlen, Judith Ann ..... 198  
 Kiilgaard, Dane H. .... 248, 324  
 Kilimann, Keith Edward ..... 39, 216  
 Killian, Michael John ..... 218, 309  
 Kim, Hong-Yun ..... 251  
 Kim, Ye Young ..... 281  
 Kimball, Stephen Grant ..... 234  
 Kime, David Sherman ..... 58, 234, 309  
 Kimpton, David Raymond ..... 251  
 Kindley, William Robert  
 ..... 45, 254, 278, 292, 324  
 Kindstrom, Judith Joann ..... 26, 191, 325  
 King, Malcolm David ..... 43, 226, 283, 325  
 King, Sandra Sue ..... 195, 334  
 Kingman, Jon Albert ..... 254  
 Kinney, Linda Rae ..... 29, 49, 213, 274  
 Kinsey, Herbert Eldon ..... 309  
 Kirkeby, Larry Dennis ..... 257, 309  
 Kirschner, Lillian Marie ..... 121, 198, 334  
 Kiser, Terrance Leonard ..... 232  
 Kleinkopf, Gale Eugene ..... 241, 325  
 Kleinkopf, Gary Clark ..... 53, 241, 309  
 Kloepfer, Ryan Ardell ..... 242, 325  
 Klopfenstein, Larry Wallace ..... 247, 325  
 Kloppenburg, Richard Lowell ..... 232, 334  
 Knivila, Theodore Thomas ..... 166, 168, 284  
 Knopp, Rodney Sander ..... 252  
 Knowlton, Janet Ann ..... 36, 202, 334  
 Knox, Lynda Kay ..... 50, 80, 106, 112, 121, 190  
 Knudsen, Donald J. .... 62, 236  
 Koch, Vincent Kenneth ..... 151  
 Kocher, Jack Lee ..... 223, 325  
 Kocher, James Hugh ..... 223  
 Koehne, Mary Elizabeth ..... 211, 334  
 Koelsch, Katherine ..... 49, 51, 97, 198, 325  
 Kohntopp, Dean Raymond ..... 226, 325

Koleman, Cy ..... 41  
 Konkol, Robert Louis ..... 252  
 Koonce, Joel Martin ..... 39, 241, 309  
 Koontz, Karen Ruth ..... 206, 334  
 Koontz, Robert Joseph ..... 41  
 Kopischke, Lola Fae ..... 208  
 Korn, Stephen Robert ..... 52, 58, 62, 231  
 Kornmann, Mary Joyce ..... 208, 325  
 Kosonen, Craig Charles ..... 41, 105  
 Kottkey, Robert Henry ..... 261, 334  
 Kovanen, Carole Louise ..... 214  
 Kowallis, Ray William ..... 176  
 Kramer, Margaret Ann ..... 193  
 Kraus, James Robert ..... 241, 309  
 Kremer, William Brian ..... 252  
 Kress, Arthur Lee ..... 253, 325  
 Kress, Sonnie Duane ..... 254  
 Kroetch, Keith Ronald ..... 309  
 Krogue, Elmer Paul .....  
 ..... 35, 40, 100, 251, 278, 279, 292, 310  
 Krohn, Shirley Joy ..... 212, 325  
 Kroll, Barbara Louise ..... 50, 121, 195, 334  
 Kroll, Fredric Hugo ..... 253, 310  
 Kroll, William Daniel ..... 43  
 Kuch, Claudette Marie ..... 193, 310  
 Kudlac, Carolyn Rae ..... 35, 43, 206, 273, 310  
 Kuhn, Kay Lenore ..... 198, 334  
 Kulm, David LaVerne ..... 121, 226, 334  
 Kulm, Ronald Eugene ..... 148, 175, 181, 225, 334  
 Kuncor, Edward Issa ..... 231, 310  
 Kunz, Richard Edward ..... 180, 258  
 Kurdy, Meryle Kay ..... 50, 80, 206, 334

L

Laine, Warren Howard ..... 310  
 Lall, Satish Chander ..... 257, 325  
 Lamb, Linda Frances ..... 27, 204, 292, 325  
 Lamb, Sebastian ..... 232, 325  
 Lamb, Stanton Bruce ..... 223, 310  
 Lambeth, Karyl Ann ..... 213  
 Lancaster, Rex Ann ..... 43, 214  
 Lance, Sharon ..... 202, 273, 292, 325  
 Landall, Karle Estelle ..... 211, 334  
 Landers, Ted Gene ..... 310  
 Landmark, Dennis Lawrence ..... 245, 334  
 Lane, Marilyn Sue ..... 213, 325  
 Langdon, Danny G. .... 219, 310  
 Lange, Charles William, Jr. ....  
 ..... 58, 62, 157, 234, 325  
 Lannen, Maureen Eileen ..... 211, 310  
 Largent, Connie Rae ..... 102, 208  
 Larkam, Larry Charles ..... 310  
 La Roche, Edward Stanley ..... 242, 334  
 Larsen, Howard Joseph ..... 45, 261  
 Larson, Julie Ann ..... 198  
 Lathrop, Robert Gene ..... 248  
 Latimore, Sallie Irene ..... 201, 325  
 Lau, Sally Jean ..... 80, 206, 334  
 Loughlin, John Ward ..... 242, 325  
 Laut, John Gordon ..... 223, 310  
 Lawrence, Clifford Wayne ..... 225  
 Lawrence, Gene Arthur ..... 251, 278, 292, 310  
 Lawrence, Ralph Linwood ..... 264, 310  
 Layes, Eldon Joseph Francis ..... 245, 335  
 Layton, Philip Donald ..... 218, 334  
 Ledington, Thomas Blaine ..... 254, 325  
 Lee, Arthur Wallace ..... 276  
 Lee, Del Ray ..... 310  
 Lee, Shirley Alice Carnie ..... 273, 310  
 Leedy, Richard Jewell ..... 261  
 Lagg, Ramona Kathryn ..... 42, 193, 310  
 Lehman, Larry Michael ..... 253, 335  
 Lehman, Stanley Keith ..... 46  
 Lechner, Karen Elizabeth ..... 195, 335  
 Leitner, Neil Elton ..... 216, 273, 298, 310  
 Lomon, Anne Louise ..... 121, 202  
 Lemp, James Frederick .....  
 ..... 248, 278, 281, 292, 310  
 Leno, Patricia Kathryn ..... 213  
 Lent, Kenneth Emry ..... 261, 325  
 Leonard, Cecil Ervin ..... 24, 254, 325  
 Leonard, Donald Eugene ..... 255, 310  
 Leonard, Thomas Edward ..... 32, 39  
 Leth, Carl Leonard ..... 79, 178, 238  
 Latham, John W. .... 258  
 Lowandowicz, Yolanda Mary ..... 211, 276, 335  
 Lewin, Linda Lee ..... 193, 335  
 Lewis, Frank Earl ..... 310  
 Lewis, Leon Brill ..... 264, 310

Lewis, William Richard ..... 264, 310  
 Libbey, James Delbert ..... 218  
 Libby, Barbara Ann ..... 213  
 Libby, Judith Annette ..... 36, 38, 133, 201, 335  
 Lightfoot, Charles Eugene ..... 229, 325  
 Lillico, Keith Roderick ..... 264, 310  
 Lincoln, Stephen Ray ..... 37, 63, 232, 335  
 Lindemer, Carol Ann ..... 36, 204, 292, 335  
 Lindley, Charles Thomas ..... 241  
 Lindsay, Clive Walker ..... 121  
 Line, William David ..... 121, 325  
 Linhart, James George ..... 216, 335  
 Linn, Cheryl Ann ..... 213  
 Little, Duane Ewing .....  
 ..... 41, 42, 43, 47, 74, 253, 310  
 Littleton, Joyce Kay ..... 38, 193, 286, 310  
 Litton, Randall Gale .....  
 ..... 35, 39, 40, 218, 278, 302, 310  
 Livingston, Carolyn Sue ..... 204, 310  
 Llewellyn, Delores Jan ..... 58, 62, 198, 335  
 Lockard, William Fredrick ..... 310  
 Loeffler, Garry Antone ..... 258, 335  
 Loepky, Marilyn Jean ..... 51, 197, 325  
 Logar, Carole Ann ..... 197  
 Longeig, Iver J., III ..... 52, 223, 325  
 Longeig, Wilfrid W. .... 219  
 Longfellow, Dennis Ray ..... 247, 325  
 Lott, Verna Lee ..... 211, 310  
 Lotze, Anna Marie ..... 211, 335  
 Loucks, George Adam ..... 248  
 Loucks, Robert Ralph ..... 335  
 Loughmiller, Larry Gayle ..... 261, 325  
 Lovel, Mabel Irene ..... 201  
 Lovgren, Kenneth Charles ..... 235, 335  
 Lowry, Joseph Russell ..... 43, 261, 335  
 Ludwig, James Dean ..... 310  
 Luke, Norman Eugene ..... 220, 325  
 Lundblad, Dean Harris ..... 180, 182, 216, 325  
 Luttrupp, Peter Casimar ..... 171, 216, 335  
 Lyde, Ellen LaMoynne ..... 214, 335  
 Lydum, Fred F. .... 325  
 Lynch, Patrick Joseph ..... 241, 325  
 Lynch, Thomas Dexter ..... 42, 49, 251, 274  
 Lynn, Jeffrey Willard ..... 79  
 Lyon, Frederick Charles ..... 218, 325  
 Lyon, Kenneth Eugene ..... 278  
 Lyon, Linda Louise ..... 190  
 Lyons, Francis James ..... 219, 310

M

McArthur, Eleanor Rae ..... 50, 197, 325  
 McBratney, Janet Karen ..... 133, 201  
 McBride, James Norman ..... 229, 325  
 McBride, Loren Kent ..... 232  
 McCabe, Charles Allen ..... 32, 130, 233  
 McCabe, Paul David ..... 41  
 McCain, Thomas Charles ..... 253  
 McCandless, Jackie Dean ..... 256, 325  
 McCarten, Robert Merrill ..... 43, 45, 260, 310  
 McCarter, Patricia Lynn ..... 55, 208, 335  
 McCarty, Marvin Dwayne ..... 257, 335  
 McCarty, Ray Willard ..... 229, 325  
 McClain, Malcolm ..... 223, 325  
 McClellan, David Almon ..... 46  
 McClincy, Robert LaMont ..... 261  
 McClure, Monte Conard ..... 241, 335  
 McConnell, Alva Lon ..... 46, 253, 310  
 McConnell, Arthur Jerald ..... 238, 325  
 McConnell, Jacqueline Marie ..... 43, 51, 190  
 McConnell, Robert Douglas ..... 52  
 McConville, Errol Leon ..... 229, 335  
 McCormick, Napina Margaret ..... 51, 202, 311  
 McCowan, Bruce J. ....  
 ..... 21, 22, 35, 40, 219, 272, 292, 298, 311, 319  
 McCoy, Eugene Leslie ..... 41, 311  
 McCrea, Carol Meredith ..... 50, 52, 113, 195  
 McCullough, Carole Jean ..... 133, 198  
 McCullough, Patsy Lynn ..... 62, 95, 201  
 McCullough, Perry Adron ..... 235, 335  
 McDavitt, Sheila Rose ..... 32, 43, 49, 274  
 McDonald, Barbara Ann ..... 78  
 McDonald, Clinton Robert ..... 64  
 McDougal, Albert Lee ..... 255, 324, 325  
 McDougal, Bud Hollad ..... 40, 181, 225, 274, 311  
 McDowell, Brian Alan ..... 26, 235  
 McDowell, James Thomas ..... 122, 249, 325  
 McEachern, Joan Louise ..... 214  
 McElroy, Joseph ..... 241, 335  
 McFarland, Charles William ..... 241, 335

McFarland, John Anthony, Jr. .... 25, 64, 247, 311  
 McFarland, Marshall Joe ..... 40, 253, 281, 311  
 McFarland, Robert Alton ..... 49  
 McFarland, Thomas Lawton ..... 39, 62, 240, 311  
 McGarry, George Steele ..... 311  
 McGarvey, Judith Joan ..... 204, 274, 325  
 McGinnis, Judith ..... 202, 325  
 McGinty, Robert Louis ..... 180, 216, 311  
 McGuire, Sharon Anne ..... 31, 202, 273  
 McIlvain, Billy Gardner ..... 39, 226  
 McKay, Bonnie Jean ..... 42, 52, 197, 335  
 McKee, Donald Duff, Jr. .... 235, 311  
 McKelvy, John Ogden ..... 32, 231, 335  
 McKie, Earl Raymond ..... 311  
 McKnight, George Arnold ..... 311  
 McLaughlin, Raymond Francis ..... 247, 311  
 McLeod, Berta Jean ..... 214, 335  
 McLeod, Donald Norman ..... 261, 325  
 McMichael, Joseph Dale ..... 249, 311  
 McMullen, Douglas Bruce ..... 242, 311  
 McMurray, Zola Lee Fairley ..... 204, 247, 311  
 McMurtrey, Colvin Dennis ..... 253  
 McNeas, Sandra Rae ..... 197  
 McNichols, Kathleen Mary ..... 201, 335  
 McNichols, Michael Edward ..... 41  
 McQueen, Richard Ian ..... 255  
 Maas, Billie Jean ..... 43, 211  
 MacDonald, Janet Ann ..... 190, 335  
 MacDonald, Mary Etta ..... 208, 325  
 Macki, James Michael ..... 253  
 MacKnight, Alison Mary ..... 195, 311  
 Madden, Julie Ann ..... 201, 335  
 Madden, Michael Foster ..... 228  
 Madison, Mary Kristin ..... 97, 121  
 Meigel, Dorothy Diane Shelton ..... 49  
 Makowski, Stanley Stephen ..... 246, 311  
 Malcolm, Gregory Allan ..... 179, 232, 325  
 Mansor, Donald Trego ..... 45, 311  
 Manville, Gary Wright ..... 26, 236, 325  
 Manweiler, Lois Ann ..... 195, 311  
 March, David Lawrence ..... 45, 261, 325  
 Marcon, Pearl Marie ..... 198  
 Marcuson, Patrick Edwin ..... 52, 225, 335  
 Maren, Kenneth Henry .....  
 ..... 156, 157, 158, 160, 175, 223, 284, 325  
 Marineau, Judith Lee Stubbs .....  
 ..... 121, 205, 292, 311  
 Marker, Sandra Joan ..... 197  
 Marnoch, Kenneth ..... 325  
 Marnoch, Mitzi Kay Switzer ..... 311  
 Marotz, Ramona Carol ..... 52, 211, 273, 311  
 Marra, Bernard James ..... 232, 325  
 Marshall, Frederick William, Jr. .... 251, 325  
 Marshall, Georgia Kay ..... 201, 311  
 Marshall, Jeanne Catherine ..... 50, 198  
 Marshall, Marjorie Cecile ..... 198, 335  
 Marshall, Stephen Harry ..... 238  
 Martell, Charlotte Ann ..... 211, 311  
 Martin, Lonnie Ray ..... 238, 325  
 Martin, Marilyn Ann ..... 33, 35, 38, 292, 311  
 Martin, Warren Rowe ..... 47, 51, 236, 311  
 Martin, William Henry ..... 37, 58, 241, 278, 325  
 Martineau, Anita Liane ..... 213, 325  
 Martinsen, Paul Linnebach ..... 263  
 Martinson, Donald Lowell ..... 236, 311  
 Mason, Mary Anne ..... 211  
 Mastenbrook, Richard Neil ..... 245, 326  
 Matheney, Darlene Louise ..... 195, 311  
 Matheney, Patricia Diane ..... 79, 106, 116, 195  
 Matson, Anthony Charles ..... 311  
 Matsuda, Howard Hiroshi ..... 58, 264, 335  
 Matthews, Donald John ..... 154, 257  
 Matthias, Katharine Jill ..... 24, 36, 201, 335  
 Mattis, William Douglas ..... 165, 182  
 Mattson, Diane Arlene ..... 52, 215, 325  
 Maule, William Ahren ..... 29, 58, 247, 326  
 Maxey, Jeanne Woodruff ..... 204  
 Mayer, Jack LeRoy ..... 253  
 Mayor, Roderick Lewis ..... 63, 292, 311  
 Mays, James Griswold ..... 232, 326  
 Mays, Rodney Ralph ..... 39, 40, 238, 311  
 Mazzei, Harold Joseph ..... 154  
 Meckel, Brian David .....  
 ..... 45  
 Meckel, James Philip ..... 45  
 Meisner, Gary Ernest ..... 311  
 Mellem, Douglas Donald ..... 236, 335  
 Mellin, Ralph James ..... 251, 326  
 Melquist, Karin Dianne ..... 206, 335  
 Mendiola, Claudette Rose ..... 193, 335

Mendoza, Gonzalo Raul ..... 311  
Merrill, Darrell Keith ..... 41, 241, 312  
Merrill, Dolores Marie ..... 215, 325  
Merrill, Patricia Jo ..... 211  
Meservy, Myrum Udell ..... 335  
Messenger, Robert Terry ..... 275  
Messman, Lonn Lorrell ..... 122  
Metcalf, Gerald Frank ..... 223, 312  
Metcalf, James Anthony ..... 31, 37, 224, 335  
Method, Helen Carol ..... 53, 206, 335  
Meyer, Wayne Ronald ..... 165, 215  
Michael, Gary Glenn ..... 26, 42, 58, 80, 175, 225, 326  
Michals, Albert Lee ..... 180, 258, 326  
Middendorf, James Francis ..... 39, 231, 326  
Mielke, Patricia Elaine ..... 335  
Miles, Karen Lee ..... 47, 133, 190  
Milholland, Josephine Helen ..... 213  
Miller, Richard James ..... 43, 261, 326  
Miller, Don Adair ..... 231, 335  
Miller, John Joseph ..... 245  
Miller, Kathryn Lynn ..... 32, 33, 195  
Miller, Marcia Joan ..... 43, 121, 193, 335  
Miller, Patsy Gail ..... 190  
Miller, Sharon LaRynne ..... 197, 335  
Millheiser, Herbert Edward ..... 312  
Minas, Richard Boyer ..... 39, 102, 233, 326  
Miner, Larry Bruce ..... 225  
Misner, Elizabeth Ann ..... 35, 38, 198, 286, 299, 302, 312  
Mitchell, Nancy Lucille ..... 204, 326  
Mitchell, Robert Cleo ..... 326  
Mitchell, Ruth Maude ..... 213  
Mitchell, Shirley Anne ..... 76, 202, 326  
Mix, Terry Platt ..... 37, 39, 40, 42, 98, 232, 319, 326  
Mock, John Arnold ..... 42, 251  
Modie, Donald Lee, Jr. .... 176, 219, 312  
Modie, Neil Charles ..... 31, 219, 335  
Moe, Robert Edward ..... 22, 43, 37, 52, 253, 299, 312  
Moeller, Albertina ..... 36, 202, 335  
Moeller, Arnold Herbert ..... 232, 326  
Mohr, Charlotte LaRue ..... 211, 335  
Moller, Kurt Lewis ..... 243, 312  
Monahan, Richard Fredrick ..... 152, 175  
Mong, Alvin Carl ..... 253  
Mong, Dayton Jan ..... 253, 326  
Monger, Alfreda May ..... 211, 335  
Montgomery, William Clarence ..... 219, 326  
Moore, Janice Claire ..... 193  
Moonaugh, Edward Justice ..... 142, 229, 312  
Moonaugh, Kay Michele Mayer ..... 201, 326  
Moon, Coleen Joyce ..... 43, 197, 326  
Mooney, Richard Thomas, Jr. .... 145, 148, 166, 182, 287  
Moore, Idora Lee ..... 38, 204, 292, 329, 335, 339  
Moore, Jerry ..... 52  
Moore, Joann Elaine ..... 50, 197, 326  
Moore, Larry Wallace ..... 55, 276  
Moore, Marian Joan ..... 197, 326  
Moos, Gaylene JoAnn ..... 190  
Moreno, Alban Manuel ..... 229, 326  
Morfitt, James Clyde ..... 37, 238, 335  
Morgan, Donna Lou ..... 201, 335  
Morgan, Ellen Elizabeth ..... 26, 202, 312  
Morgan, James Phillip ..... 121  
Morgan, Larry Norman ..... 255, 329, 335, 339  
Morgan, Michael J. .... 225, 326  
Morgan, Michele Dadra ..... 202  
Morris, Frederick Safford ..... 245  
Morris, James Daniel ..... 53, 241, 326  
Morris, Thomas Lee ..... 154  
Moulton, Cecil Harold ..... 253, 326  
Mowery, Clinton Arlo ..... 229, 326  
Mueller, Alverna Marie ..... 211, 315  
Mullalley, David Patrick ..... 37  
Mulder, James Albert ..... 253, 326  
Muldoon, Patrick William ..... 233  
Mullen, Katherline Elizabeth ..... 193  
Mullen, Richard James ..... 22, 89, 103, 109, 264, 326  
Murphy, Joan Carolyn ..... 191  
Murray, Don Reid ..... 178, 238  
Murray, Linda Ann ..... 198, 326  
Mustafa, Popo ..... 261, 326  
Myers, John A. .... 225, 335  
Myklebust, Stanley Donald ..... 58  
Myklebust, Thomas Jerome ..... 235, 336

N

Nadeuld, Stephen Douglas ..... 42, 253  
Napper, David Hale ..... 312  
Naslund, Nadine Marie ..... 50, 62, 106, 207  
Nasmyth, John Heber, Jr. .... 178, 238, 326  
Naughton, Vincent John ..... 248, 326  
Naylor, Sharon Kay ..... 193, 336  
Neal, Don ..... 37, 336  
Neel, Edward Mercer ..... 272  
Neese, James Werner ..... 312  
Neibauer, James Edward ..... 148, 175, 253, 312  
Neil, Donald Lester ..... 95, 243  
Neilson, Richard Peter ..... 40, 51, 58, 107  
Neillis, Carl Hensen ..... 255, 283, 326  
Nelson, Anthony Alvin ..... 41, 247, 312  
Nelson, Barry David ..... 39, 225  
Nelson, Darwin Jack ..... 37, 39, 243, 336  
Nelson, DeVon O. .... 283  
Nelson, Edith Ann ..... 211  
Nelson, Ella Lee McPherson ..... 46, 47  
Nelson, Frank Richard ..... 245, 326  
Nelson, Howard Paul ..... 220  
Nelson, John Allan ..... 175  
Nelson, Kay Vernon ..... 243, 326  
Nelson, Laurence Jesse ..... 326  
Nelson, Nancy Earleen ..... 203, 312  
Nelson, Patricia Ann ..... 195, 326  
Nelson, Patricia Jane ..... 308, 336  
Nelson, Ralph Ware, Jr. .... 179, 216, 336  
Nelson, Richard Allen ..... 253  
Nelson, Richard Lee ..... 217, 312  
Nelson, Sally Jo ..... 30, 38, 42, 88, 201, 319, 325  
Nelson, Thomas George ..... 41, 245  
Nelson, Timothy Lee ..... 219  
Nelson, Torlof Peter ..... 42, 258  
Nelson, Vesta Gay ..... 213, 336  
Ness, Vivian ..... 213  
Neveaux, Nancy Josephine ..... 213, 336  
Newell, Robert Paul ..... 122, 312  
Newhouse, Marshall Neal ..... 74, 219, 312  
Newkirk, Lois Carole ..... 208  
Newland, Sally Anne ..... 76, 78, 91, 198, 312  
Newton, Eugenie ..... 204  
Ney, Jerome Joseph ..... 227  
Nichols, Charlotte Joyce ..... 336  
Nichols, Gerald Wayne ..... 258, 336  
Nieland, Sharon Lee ..... 50, 78, 207, 326  
Nieman, Jon Hudson ..... 220, 336  
Niendorf, Terry Lance ..... 32  
Nikkola, William Ilmar ..... 261  
Nilsson, John Robert ..... 150  
Noble, Ronald Lee ..... 105, 238  
Noble, Wayne Mills ..... 45  
Noe, Anita Mable ..... 211  
Noe, Lincoln Richard ..... 238  
Nonini, Judy Karen ..... 80, 201, 336  
Nonini, Sharon Lee ..... 215, 336  
Nordby, Diann LoRene ..... 195, 312  
Norell, Stephen Craig ..... 37, 54  
Norgard, Ted ..... 278  
Norman, James Curtis ..... 94  
Norman, Norma Orlene ..... 26, 195, 326  
Norseth, Patricia Anne ..... 213, 336  
Norwood, Virginia Lou Ann ..... 197, 336  
Novotny, Eugene John ..... 166, 255, 326  
Nugent, Mary Sue ..... 203, 326  
Nugent, Wayne Royce ..... 261, 326  
Nustad, Richard Owen ..... 41, 252, 312  
Nyby, Christian ..... 173  
Nyre, Wayne Allan ..... 45, 258

O

O'Brien, Robert Wilson ..... 217  
O'Donnell, Jo Anne ..... 121, 198, 312  
O'Harrow, Patrick Ralph ..... 336  
Oaks, Merrill Matthew ..... 32, 58, 231, 326  
Ochs, Deloris Dee ..... 121, 198, 336  
Odom, Frank Love ..... 228, 336  
Ogle, Richard Alan ..... 283, 312  
Okeson, James Clifford ..... 24, 25, 37, 40, 179, 219, 279, 326  
Oldham, James Gordon ..... 259  
Olds, Dennis Murphy ..... 220  
Olds, Virginia Alice ..... 197, 326  
Oleson, Karen Annette ..... 121  
Oliver, Richard Michael ..... 235  
Olsen, Judith Ann ..... 198  
Olsen-Nauen, Mone Marie ..... 43, 197, 312

Olson, Douglas Carter ..... 233, 312  
Olson, Howard Perry ..... 249, 326  
Olson, Jimmy Karl ..... 62, 258  
Olson, Judith Ann ..... 43, 208, 336  
Olson, Linda Kay ..... 208  
Olson, Phillip David LaRoy ..... 325  
Olson, Richard Henry ..... 272  
Omans, Margaret Louise Tyler ..... 312  
Omans, Richard Fredrick ..... 312  
Oring, Kay Elsinore Oakes ..... 208, 312  
Oring, Robert Alan ..... 236, 336  
Orkney, George Dale ..... 54  
Osier, Dixie Lee ..... 208  
Osier, Richard Raymond ..... 272  
Oster, Genevera Minnetta ..... 203, 336  
Otness, Lillian Gritman Woodworth ..... 292  
Otto, Fredrick Layne ..... 32, 33, 37, 231, 336  
Otto, Norman John ..... 62  
Otton, Edward Woolnoth, Jr. .... 264, 312  
Oud, Nancy Moore ..... 38, 103  
Ozawa, Max Kunio ..... 37, 255, 336

P

Pace, Robyn ..... 213, 336  
Page, William Delano ..... 281  
Palistin, James Joseph John ..... 223, 312  
Palmer, James Wendell ..... 233, 336  
Palmer, Jenkin Thomas ..... 261  
Palmer, Maurine Ione ..... 43, 208  
Palmer, Victoria Elizabeth ..... 36, 198, 292, 336  
Panter, Nancy ..... 42  
Pantry, William Jack ..... 253, 278, 312  
Parberry, Penny Lynn ..... 207  
Parchor, Shelley Gail ..... 193  
Park, William Anthony ..... 41  
Parker, Patrick Dale ..... 258, 336  
Parkinson, Robert John ..... 219, 336  
Parks, Lyle Homer ..... 157, 175  
Parman, William Joseph ..... 255, 278, 326  
Parr, Richard Thomas ..... 312, 319  
Parsell, Mary ..... 195, 336  
Parsons, Dave ..... 121  
Parsons, Donald Duane ..... 55  
Partin, James Leslie ..... 40  
Pasley, John Robert ..... 22, 39, 171, 243, 326  
Pasley, William Lawrence ..... 35, 40, 109, 243, 299, 312  
Patton, David Lee ..... 32, 33, 273  
Patton, Kenneth LaRoy ..... 229, 326  
Patton, Rae Belle ..... 122, 213, 336  
Paul, Beverly Ruth ..... 35, 211, 299, 312  
Pauley, William Bradford ..... 259  
Paulson, James Ralph ..... 58, 177, 219, 326  
Payne, James Benjamin, Jr. .... 312, 238  
Payne, Kathleen ..... 81, 203, 327  
Pearson, Bonnie Mae Baum ..... 312  
Pearson, Dean Heartly ..... 46, 313  
Pearson, Robert James ..... 223, 327  
Pederson, Earl Chris ..... 126  
Pederson, Judith Lenore ..... 121, 130, 198  
Peirsol, Dollie Colene ..... 209, 327  
Pelton, Jerry Richard ..... 313  
Pemberton, John Worthington ..... 149  
Pence, Dan Thomas ..... 249, 283, 313  
Pence, Lewis Lee ..... 249  
Penney, John Gentry ..... 62, 165, 238  
Pennington, Esther Helen ..... 213  
Pennington, Lawrence Ross ..... 46  
Perez, Julian Padilla ..... 227, 327  
Perkins, Priscilla Helen ..... 313  
Perry, Michael Allen ..... 229  
Perry, Richard Delone ..... 233  
Peters, Charlene Marie ..... 207, 272, 327  
Peters, Charles Ronald ..... 264, 313  
Peterson, Laura Louise ..... 43, 54, 103, 211  
Peterson, Milton Dwaine ..... 39, 236, 281, 327  
Peterson, Richard Eli ..... 223, 327  
Peterson, Charles Loren ..... 313  
Peterson, Chester Rodney ..... 255, 313  
Peterson, Douglas Amos ..... 313  
Peterson, Douglas Lynn ..... 261  
Peterson, Evelyn Marie ..... 211, 327  
Peterson, Julius Edward ..... 42, 231, 327  
Peterson, Karen Ilene ..... 43, 50, 209  
Peterson, Max Richard ..... 58, 233  
Peterson, Robert Allen ..... 235, 336  
Peterson, Roberta Lee ..... 199, 336  
Peterson, Ross Warren ..... 81, 223, 313  
Pettit, Charles Matthew, Jr. .... 165, 238



Phillips, Dean Allen ..... 29  
 Phillips, Peggy Rae ..... 207, 327  
 Phinney, Susan ..... 42, 191  
 Pierce, David Charles ..... 178  
 Pipal, Owen Denis ..... 58, 62, 219  
 Plumb, Carle Rae ..... 213  
 Plumb, Robert Gordon ..... 53, 62, 255, 336  
 Plummer, Carol Ann ..... 64, 215, 336  
 Polage, David Louis ..... 173, 241, 274, 327  
 Polz, Ernest Adalbert ..... 226, 313  
 Pomponio, Norma Jolene ..... 79, 201, 327  
 Pope, Gayl Kilpatrick ..... 46  
 Porter, Glen Horace ..... 166, 175  
 Porter, Judith Ann ..... 193  
 Porter, Karen Lynne ..... 213  
 Porter, Nancy Catherine ..... 43, 213, 336  
 Porter, Richard Duras ..... 157, 161, 175, 182, 336  
 Post, James Gary ..... 46, 219, 313  
 Potter, Charles Russell ..... 235  
 Potter, Donald Willis ..... 223  
 Potter, Glenn Ross ..... 165  
 Potter, Lorraine Claire ..... 62, 205, 327  
 Poulson, Neil J. .... 37, 39, 121, 227  
 Powell, Catherine Lee ..... 43, 191  
 Powell, Kenneth Bruce ..... 42, 229, 319, 327  
 Powers, June Loleen ..... 205, 313  
 Powers, Charles Henry ..... 41  
 Powers, Gordon Roy ..... 261, 327  
 Powers, Judy Ann ..... 205  
 Powers, Mary Jo ..... 49, 205, 336  
 Powers, Richard Loren ..... 39  
 Pratt, Judith Kathryn ..... 55, 211, 336  
 Pressey, Gerald Kent ..... 233  
 Pressey, Willis Winslow, III ..... 37, 233, 336  
 Prestwich, Kenneth Randal ..... 278  
 Price, Sharon Viola ..... 121, 207, 313  
 Pritchett, Afton Estelle Leaton ..... 121, 336  
 Proctor, Lawrence Lee ..... 313  
 Proctor, Lois Maxine ..... 47, 183, 184, 209  
 Provost, Bert William, Jr. .... 231  
 Pugh, Elvis David ..... 26, 42, 96, 121, 241, 336  
 Purcell, Darrell William ..... 245, 327  
 Pursley, Dan Lee ..... 259, 336  
 Putnam, David Lloyd ..... 144, 175, 217, 327  
 Pyke, Ronald Warne ..... 157

Q

Quane, Jeremiah Arthur ..... 41  
 Quane, Kay Rosilyn ..... 28, 199, 336  
 Quayle, Sonja Edith ..... 215, 313  
 Quosnel, Robert Clinton ..... 220, 327

R

Radke, Kenneth Wray ..... 241, 313  
 Rambeau, Nancy Kay ..... 42, 43, 213, 336  
 Rambo, Mary Joyce ..... 106, 111, 201  
 Randall, Gary Charles ..... 22, 31, 40, 41, 98, 233, 273, 300, 313  
 Randolph, John Lester ..... 53, 261, 336  
 Randolph, Terry Blaine ..... 261, 327  
 Rands, Barbara Jean ..... 213  
 Rank, Charles Thomas ..... 219, 327  
 Rankinen, Richard William ..... 259  
 Ranta, Kathryn Jo ..... 28, 215  
 Rao, Padmanabha ..... 256  
 Rasmussen, Jere-Rae ..... 22  
 Rasmussen, William Otto ..... 229  
 Ratcliffe, Charles Thomas ..... 219, 313  
 Rau, Carol Ann ..... 336  
 Rauch, Eric Richard ..... 233, 336  
 Rauer, George LaVance ..... 313  
 Rauer, Ruthanna Hawkins ..... 23  
 Raustadt, Roberta Lynn ..... 36, 193, 286, 336  
 Ravenscroft, Marilyn Lee ..... 51, 209  
 Raw, Marjorie Louise ..... 80, 191, 292, 336  
 Raw, Sarah Louise ..... 191, 336  
 Ray, Carol ..... 213  
 Raymer, James Alan ..... 45  
 Raynor, Grace Marie ..... 313  
 Reagan, Gary Lynn ..... 235  
 Reay, David Bruce ..... 327  
 Reberger, John Philip ..... 42, 106, 243  
 Reeb, Michael Conover ..... 243, 313  
 Reed, Billie Joyce ..... 209, 313  
 Reed, Mary Joan ..... 209, 327  
 Reed, Richard Raymond ..... 37, 42, 238, 336  
 Reed, William Hugh ..... 251, 327  
 Reese, David ..... 40

Regadera, Mary Frances ..... 26, 49, 94, 195, 327  
 Reid, Glendel Raedene ..... 209  
 Reid, Karen Lou ..... 209  
 Reilly, Thomas William ..... 241, 336  
 Reimann, Bonnie Ann ..... 211  
 Reimann, James Ronald ..... 58, 261  
 Reinmuth, Paula Gail ..... 50, 195, 336  
 Remmers, Sherry Kay ..... 211  
 Remsberg, John David, III ..... 219, 336  
 Rene, Richard Allen ..... 22, 26, 40, 175, 300  
 Renfro, Evelyn Joyce ..... 215, 327  
 Renshaw, Richard Wolford ..... 281  
 Renton, Rose Marie ..... 211, 336  
 Ranz, James Allen ..... 259  
 Reynolds, Christine ..... 130, 213, 313  
 Reynolds, Gerald Ray ..... 313  
 Reynolds, Robert DeWitt ..... 29, 247  
 Reynolds, Warren Dale ..... 27, 28, 259, 327  
 Rhoades, Alvah Parker ..... 259  
 Rice, Bradley Stanton ..... 233, 337  
 Rice, Robert Sidney ..... 239  
 Rice, Stephen Paul ..... 107  
 Richards, Laura Marie ..... 207, 327  
 Richey, David Marion ..... 37, 40  
 Richmond, Robert Main ..... 313  
 Rickoy, Kenneth William ..... 32  
 Rieder, Lawrence Samuel ..... 43  
 Rieman, Janice Lee ..... 205  
 Riley, Robert Handley ..... 32, 225  
 Rinehart, Robert Coleman ..... 223, 337  
 Ringe, Carlene Margaret ..... 203  
 Ringe, Frederick Leonard ..... 41  
 Ringe, Dale ..... 46  
 Ripley, Larry Dale ..... 41  
 Rishel, Stanley Vernon ..... 313  
 Roark, Raymond Leroy ..... 243  
 Robb, Robert Michael ..... 52, 217, 327  
 Roberts, Brenda Jo ..... 193, 327  
 Roberts, Martha Patricia ..... 193, 327  
 Roberts, William Edgar ..... 259  
 Robertson, Charles Lynn ..... 37, 225, 292, 329, 337, 339  
 Robertson, Marcus Eugene ..... 245, 337  
 Robie, Edward Ray ..... 261, 337  
 Robie, Erin Gay ..... 261, 337  
 Robinson, Andrew Frederick ..... 313  
 Robinson, Mark Alexander, III ..... 243, 337  
 Roby, Richard Lawrence ..... 31, 327  
 Rock, Ronnie ..... 261, 274, 327  
 Rockwell, Claudia Ann ..... 201  
 Rodell, Kathryn Ann ..... 28, 205, 337  
 Rodenspiel, Gary Leo ..... 255, 327  
 Rodgers, Jim ..... 39  
 Roemer, Donald Lee ..... 259, 327  
 Roemer, Karen Ruth ..... 78, 207  
 Rogers, Allan Burnett ..... 63  
 Rogers, Ann Kathleen ..... 205, 337  
 Rogers, Galen Eugene Cope ..... 145, 175  
 Rogers, James Robert ..... 228, 313  
 Rogers, Judith Pierce ..... 47, 207, 327  
 Rogers, LaDossa Kathryn ..... 205, 327  
 Rogers, Patsy Lee ..... 78, 205, 313  
 Roland, Robert Lee ..... 249, 313  
 Roose, Ann Marie ..... 191, 337  
 Roper, Peggy Joanne ..... 28, 43, 215  
 Rosendahl, Anne Marie ..... 205, 337  
 Ross, David Tracy ..... 45, 247, 313  
 Ross, Marshal Edward, III ..... 165, 239  
 Rossi, Carmina Maria ..... 201  
 Rossi, Vincent Angelo ..... 217  
 Rossman, Malcolm Eugene, Jr. .... 236  
 Rosso, Ivan John ..... 281  
 Roubicek, Sandra Sue ..... 213  
 Rourke, Ronald Gene ..... 49, 253, 319, 327  
 Rowe, John Robert ..... 225  
 Rowland, Maralee Vee ..... 201  
 Rowland, Marilyn Thea ..... 205  
 Rowland, Robert Nelson ..... 235, 327  
 Royce, Arthur Lee ..... 313  
 Royle, Donald William ..... 314  
 Ruark, Patricia Lucille ..... 211, 327  
 Ruckman, Anita Jane ..... 32, 207  
 Rudolph, Nancy Jane ..... 203  
 Rumann, Larry Rudolph ..... 255, 337  
 Rumpf, Bruce David ..... 249, 314  
 Runyan, Thora J. .... 292  
 Rupers, Thomas Walter ..... 43, 227, 327  
 Russell, Carol Gay ..... 197  
 Russell, Mary Patricia ..... 133, 213

S

Russell, Merilee Ann ..... 211  
 Russell, Phillip Lynn ..... 179, 233, 337  
 Russom, Judith Elaine ..... 191, 337  
 Rutherford, Donna Faye ..... 213, 337  
 Ruthven, John Charles ..... 314  
 Rutledge, Susan Clydeane ..... 24, 25, 26, 76, 319  
 Ryan, Gerald James ..... 314, 251

Sacht, Peggy Marie ..... 211  
 Sagan, Ingeborg ..... 272  
 Sage, Bill A. .... 314  
 Sakolaris, Angelo George ..... 235, 327  
 Sakhare, Vishwawasu Maharudrapa ..... 292  
 Sala, Stephen Lewis ..... 52  
 Sales, Douglas Leroy ..... 47, 220  
 Sales, Stanley Jay ..... 220, 327  
 Sampson, R. D. .... 39  
 Sampson, Victor Dale ..... 32  
 Samuels, Judith Ann ..... 113, 191  
 Sanborn, Ruby JoAnn ..... 215  
 Sande, Barbara Marie ..... 26  
 Sando, Donald Erik ..... 259, 337  
 Sande, Ronald Dean ..... 257  
 Sanders, Kay Lorraine ..... 191, 327  
 Sanders, Maurice Wilburn ..... 243, 337  
 Saneholtz, Byron, Jr. .... 26, 37, 91, 225, 337  
 Sasser, James H. .... 42, 227  
 Sasser, Karen ..... 191, 327  
 Sasser, Lyle Blaine ..... 48, 227, 276, 314  
 Sasser, R. Garth ..... 22, 40, 227, 300, 314  
 Sather, Marilyn Rae ..... 201, 337  
 Sattgast, Donna Mae ..... 191, 327  
 Sauer, Roger Alvin ..... 223  
 Saxton, Duane Roger ..... 219, 327  
 Saylor, Gary Lyle ..... 261  
 Scanlan, Judith Dean ..... 199, 314  
 Scarcello, Dorothy Jean ..... 215, 337  
 Scheat, Larry Clinton ..... 58, 219, 327  
 Schadt, Raymond Leroy ..... 249, 337  
 Schaufelberger, John Edgar ..... 58, 62  
 Schedler, Donnell Gertrude ..... 24, 203, 337  
 Scheel, James Edward ..... 29, 165, 239  
 Schiffler, Helen Louise ..... 215, 314  
 Schillreff, Harold Vincent ..... 42, 52, 253, 337  
 Schiltz, Susanne Carol ..... 193, 314  
 Schini, Robert Tendall ..... 40, 133, 225, 327  
 Schlador, Dale William ..... 261, 314  
 Schlador, Gary Lee ..... 261, 327  
 Schlador, Carl Arthur ..... 225, 337  
 Schlender, Erwin Lee ..... 121  
 Schlueter, Donald Henry ..... 327  
 Schlueter, Patricia Marie ..... 214, 327  
 Schmid, Freda Elsie ..... 42, 213, 327  
 Schmidt, Elroy Arnold ..... 166, 168, 284  
 Schmidt, George Thomas ..... 121, 225, 337  
 Schmidt, Raymond Joseph ..... 176, 245, 253, 273, 314, 319  
 Schmidt, Robert Stickley ..... 255, 328  
 Schmidt, Virginia Clare ..... 213  
 Schmuhl, Karen Ann ..... 211  
 Schnider, Norman John ..... 253, 337  
 Schnider, Shirley Elizabeth Phillips ..... 314  
 Schoff, Clifford King, ..... 24, 26, 255, 314  
 Scholes, William Oakes ..... 225, 314  
 Schow, Sterling Robert ..... 180, 217, 337  
 Schroeder, Norma Lee ..... 215, 327  
 Schroeder, Thomas William ..... 259, 314  
 Schubert, Ray ..... 45  
 Schumacker, Richard Herman ..... 24  
 Schumaker, Robert Franklin ..... 25, 40, 96, 103, 278, 292, 302  
 Schuppenies, Dorothy Marie ..... 211, 337  
 Schwartz, John Alfred ..... 27, 251, 337  
 Schwin, Noralee Annette ..... 209  
 Schwindel, Lynn Douglas ..... 122  
 Scofield, Terrence John ..... 239  
 Scoggin, Dorlyta Jaynejo ..... 203, 314  
 Scoggin, Judith Lorene ..... 203, 337  
 Scott, Bonnie ..... 97  
 Scott, Robert Newton ..... 50, 223, 328  
 Scoville, Douglas Allan ..... 236, 328  
 Scoville, Linda Joan ..... 43, 78, 106, 115, 209  
 Sealay, Howard Clancy ..... 177  
 Sedlacek, Richard Alfred ..... 237  
 Seeley, Arnold Lynn ..... 261, 272, 327  
 Seeley, Victoria Nell ..... 197, 337  
 Seely, Katherine Farr ..... 195, 337

Seewald, Ronald Paul ..... 237  
Seibert, Victoria Lynn ..... 126, 195  
Selle, Robert Dale ..... 292, 314  
Servoss, Delos Edward ..... 221, 314  
Sessions, Carol Marilyn ..... 195  
Seubert, Catherine Sharon ..... 199  
Sevedge, Wilma Maurine Lee ..... 211, 314  
Seyern, Julie Ann ..... 97, 121, 199  
Sevenson, Lillian Ilda ..... 43  
Sewell, Gary Ward ..... 261  
Shangle, Melvin Ray ..... 22, 314  
Shank, Wendell Ray ..... 55, 259  
Sharp, Doyle Wayne ..... 261, 337  
Shaw, James Clinton ..... 78, 221, 328  
Shaw, Susan McKean ..... 191, 337  
Shawen, Robert Joe ..... 53, 261, 314  
Sheeran, Michael Robert ..... 143, 245, 314  
Shefler, Gerald Elmore ..... 231, 337  
Shelby, Mary Jean ..... 203  
Shellman, Lee Charles ..... 233  
Shelman, Ronald Marvin ..... 239  
Shelman, Virginia Lynne ..... 62, 207, 264  
Shelton, Camille Carolyn ..... 76, 191, 328  
Shenaman, William Orville ..... 264, 337  
Sherbenon, Angela Ruth ..... 121, 213  
Shern, Nona Kay ..... 133, 195  
Shern, Suzanna Glee ..... 43, 195, 273, 328  
Sherrill, Gayle Humes ..... 40, 49  
Shields, Michael David ..... 262  
Shill, Robert Michael ..... 149  
Shisler, William Garrett ..... 221  
Shockley, Preston Ardell ..... 121, 130  
Short, Robert Russell ..... 78, 257, 337  
Shubert, Ray Clifford ..... 45, 253, 314  
Shupe, William Lawrence ..... 55, 263, 328  
Shurtleff, David Sinclair ..... 40, 274  
Shwert, Karla Anne ..... 95, 201, 328  
Shwert, Susan Linda ..... 50, 85, 207, 337  
Silha, Henry ..... 278  
Simeon, Susanna Agnes ..... 209, 337  
Simko, John Stephen ..... 152  
Simmons, Nellie Beatrice Ulrich ..... 314  
Simmons, Patricia Gail ..... 199, 328  
Simmons, Ross Leon ..... 219  
Simon, Carol Alice ..... 211  
Simon, Joseph Lee ..... 259, 337  
Simonson, Barbara Alice ..... 213  
Simonton, Richard Lester ..... 221  
Simpson, Donald Ray ..... 255, 314  
Simpson, James Wesley ..... 253, 328  
Simpson, Joseph William ..... 237, 314  
Simpson, Richard David ..... 237, 328  
Simundson, Richard Sigurbjorn ..... 259, 314  
Sinclair, George Neil ..... 253, 314  
Singh, Gurcharan ..... 249, 328  
Skaggs, Forrest Kay ..... 253, 314  
Skeels, Donald Wilfred ..... 281, 314  
Skiver, Bruce Wayne ..... 243  
Skogstad, JoAnn ..... 215, 328  
Skoro, John Michael ..... 32  
Slade, Virginia Ann ..... 40, 95, 195  
Slaughter, Barbara ..... 213, 337  
Slaughter, Claire Louise ..... 51, 55, 197, 292, 328  
Slavik, Frank Robert ..... 26, 52, 251, 314  
Slavin, Daniel Arthur ..... 42  
Slind, Leland Oscar ..... 262, 281, 328  
Small, James Canfield ..... 179, 233  
Smart, Robert Alan, Jr. .... 219, 337  
Smith, Anne Marie ..... 24, 207  
Smith, Cary, Jr. .... 62, 259  
Smith, Charles Franklin ..... 237, 327  
Smith, Deila Lee ..... 215, 337  
Smith, Donald Glenn ..... 259, 328  
Smith, Douglas Gerald ..... 32, 219, 337  
Smith, Karen Lea ..... 29, 49, 197, 274  
Smith, Kenneth William ..... 37, 263, 337  
Smith, Kurt Irwin ..... 39, 243  
Smith, Linda Mae ..... 51, 121, 130, 207, 328  
Smith, Paul Alva ..... 237, 337  
Smith, Penney Kathleen ..... 203  
Smith, Ralph Marshall ..... 39, 236, 314  
Smith, Richard Willard ..... 175, 229  
Smith, Riley Marshall ..... 253, 278, 328  
Smith, Robb Richard ..... 174, 233, 328  
Smith, Robert LeRoy ..... 80  
Smith, Robert Martin ..... 237, 283, 328  
Smith, Russel Eugene ..... 229, 337  
Smith, Sally Ann ..... 205

Smith, Stanley George ..... 41, 253, 328  
Smith, Stanley Parley ..... 263, 337  
Snook, Nancy Katharine ..... 195, 337  
Snow, Sherman Arthur ..... 243, 292, 301, 314  
Snyder, Sharon ..... 211, 328  
Sodan, Robert McIntyre ..... 58, 135, 328  
Sokvitoe, Paul Eugene ..... 225, 328  
Sollers, John Ford, Jr. .... 249  
Solt, Bethel LaJean ..... 203, 311  
Sommers, Billie ..... 38, 196, 292, 315  
Sonius, Wesley Allan ..... 219  
Soper, Diane Louise ..... 36, 191, 337  
Soregaroli, Arthur Earl ..... 281  
Southwick, William Eugene ..... 43  
Sowers, Charles William, Jr. .... 251, 284, 328  
Spaberg, Gary Dean ..... 45, 315  
Space, James Christian ..... 292  
Sparks, Gretchen ..... 205, 315  
Spence, John Woody ..... 229, 315  
Spence, Liter Estill, Jr. .... 249, 315  
Spencer, David Wallace ..... 40  
Sperry, Judith Ann ..... 207, 337  
Spiker, Ann Mardall ..... 30, 31, 203, 273  
Spinello, James Leo ..... 39, 229  
Spray, Gary Delmar ..... 147, 235, 328  
Spranger, Janet Rae ..... 43, 209, 337  
Springford, Winston Brent ..... 219, 337  
Sprute, Gerald Joseph ..... 40  
Squires, Zoe Lynette ..... 201, 292, 315  
Stachler, Larry Delbert ..... 152, 175  
Stahl, Judith Dionne ..... 199, 315  
Staley, Joyce Yvonne ..... 215, 338  
Staley, Steven Reed ..... 32, 237  
Stamm, Sally Ann ..... 197, 328  
Stancer, William Howard ..... 173, 175, 237, 328  
Stanger, Patricia Ann ..... 215, 328  
Stanton, Margaret Ella ..... 213  
Stanton, Richard Owen ..... 231  
Staples, Mildred ..... 55, 209  
Starr, Jack ..... 237, 284, 315  
Stedfeld, Karen Marie ..... 26, 35, 42, 47, 100, 205, 272, 292, 301, 302, 315  
Steele, Homer Eugene ..... 62  
Steigers, Kenneth James ..... 276, 315  
Stein, Wonek Reed ..... 37, 243, 338  
Steinbock, Phillip Marcus ..... 144, 152, 175, 233, 338  
Steinbrink, John Edwards ..... 52, 58, 231  
Steiner, Gary W. .... 46  
Steiner, Richard Allen ..... 245, 328  
Stephens, Don LaRae ..... 49  
Stephens, Keith LeRoy ..... 249, 315  
Stephenson, David ..... 178  
Stere, David Henry ..... 255, 328  
Stevens, Patricia Ann ..... 43, 209, 338  
Steward, Kenneth Huff ..... 252  
Stewart, Harold Larry ..... 264, 315  
Stewart, Wayne Dale ..... 253, 338  
Stickney, Judy Anne ..... 36, 42, 213, 286, 292, 338  
Stiles, Richard Laurence ..... 26, 223, 328  
Stinchcomb, Mary Eleanor ..... 215, 328  
Stith, Anita Rae ..... 33, 47  
Stivers, Barbara Lynn ..... 30, 207, 328  
Stoddard, Judith Louise ..... 195, 315  
Stokes, Winston Collier ..... 251  
Stoller, Walter Jake, Jr. .... 259, 338  
Stolp, Durward Duane ..... 45  
Stoltenberg, Theodor Paul ..... 58  
Stone, Dale Wing ..... 235, 315  
Stone, Kenneth Ray ..... 262, 338  
Stonebraker, Paulette Camille ..... 197  
Storms, James Gordon ..... 41, 258, 276, 278, 315  
Stoup, Glenn Erwin ..... 42, 329, 339  
Stout, William Kenneth ..... 178, 237  
Stover, Irma Lenore ..... 215, 338  
Stowe, Michael Lovel ..... 166, 169, 219, 328  
Strawn, Celia Louise ..... 205, 328  
Strickell, Charles Lewis ..... 247, 338  
Strickling, Julie Joan ..... 29, 197  
Striegel, Donna Lee ..... 49, 209  
Strong, Allen Dwight ..... 257  
Stroschein, Sharon LaJean ..... 85, 197, 338  
Strub, Michael Jack ..... 45, 315, 241  
Stuart, David Levi ..... 239  
Studer, H. C. .... 247, 338  
Sturts, Diane Judith ..... 28, 215, 338  
Suchan, Carol Ann ..... 28, 51, 211

Suhr, David Olaf ..... 315  
Sullivan, Willard Michael ..... 48, 259, 328  
Sullivan, Willis Eugene, III ..... 39, 106, 115, 241  
Sutton, John Curtis ..... 251  
Swan, Patricia Anne ..... 62, 205  
Swan, Wallace Kent ..... 26, 42, 223  
Swank, Geraldine Fay ..... 211, 338  
Swearengen, Jack Clayton, II ..... 45, 54, 253, 315  
Sweatto, Virginia Mae ..... 197  
Sweeney, Maureen Adell ..... 199, 315  
Swenson, Mont Alan ..... 58, 225, 328  
Swenson, Vernel Robert ..... 221  
Swenson, Willard McLean ..... 182, 225  
Swiger, John Howard ..... 259

T

Talamantez, Roman ..... 260, 328  
Tanaka, Richard Masao ..... 58, 121, 253, 328  
Tangen, William Howard ..... 259, 328  
Tapper, Roberta Ann ..... 42, 213  
Tate, Claude Ervin, Jr. .... 41  
Tate, John Franklin ..... 221  
Tate, Sonja ..... 46  
Tatko, Margaret Ann ..... 22, 98, 119, 121, 201, 301, 315, 319  
Tatum, JoAnn ..... 205, 338  
Tauber, Thomas Tipton ..... 229  
Tauscher, Marla Jean ..... 50, 52, 201  
Taylor, Alyce Joyce ..... 209  
Taylor, Elizabeth Jane ..... 199, 315  
Taylor, James Corwin ..... 58, 233, 328  
Taylor, Laddie Joe ..... 230, 315  
Taylor, Laurent ..... 258, 338  
Taylor, Lloyd Albert ..... 22, 262, 278, 301, 315  
Taylor, Loren Eldon ..... 259, 274, 328  
Taylor, Mary Lou ..... 29, 211, 338  
Taylor, Patricia ..... 203  
Taylor, Robert Arthur ..... 32, 259  
Taylor, Rocky Zane ..... 179, 259, 338  
Taylor, Thomas Ancel ..... 45, 52, 264, 338  
Taylor, William Ray ..... 221  
Tefft, Richard Wayne ..... 241, 315  
Tennyson, Robert Duane ..... 150  
Thaete, Kenneth Dean ..... 45  
Thayer, Jeanette Ellen ..... 121, 211  
Thibault, Leo Charles ..... 235, 328  
Thiilke, James William ..... 219  
Thieme, Alfred, Jr. .... 43  
Thieson, Betty June ..... 51, 209, 338  
Thiessen, Wayne Lee ..... 180, 259, 276, 328  
Thomas, Byron Richard ..... 46  
Thomas, Clifton Max ..... 82, 229  
Thomas, David ..... 49  
Thomas, Dean Russell ..... 49  
Thomas, John Howard ..... 227  
Thomas, Kathie Ann ..... 312  
Thomas, Kyla Ann ..... 130, 191, 338  
Thomas, Larry Joe ..... 41, 315  
Thomas, Wade Art ..... 243  
Thompson, Charles Arthur ..... 255, 338  
Thompson, Harold Max ..... 252, 328  
Thompson, James Morrison, III ..... 50, 58  
Thompson, Janice Kay ..... 207  
Thompson, Joyce Lorraine ..... 211  
Thompson, Judith Ann Baty ..... 203, 315  
Thompson, Kathryn Jayne ..... 36, 191, 338  
Thompson, Kenneth Erwin ..... 264, 315  
Thompson, Lynn Lee ..... 255, 338  
Thompson, Richard Nelson ..... 241, 315  
Thomson, Blake Andrew ..... 243  
Thomson, Joan Tracy ..... 213  
Thornock, Carol Lou ..... 43, 209  
Thornsberry, Dale Franklin ..... 231  
Thornton, Annette Marie ..... 191  
Thunen, Toni Virginia ..... 64, 85, 117, 133, 213, 338  
Thurber, Ronald Waldo ..... 40, 51, 235, 315  
Thurmond, Jay Arnot ..... 237, 315  
Timm, Jerry Rogor ..... 223  
Timmons, Barbara ..... 197, 328  
Tipton, Norma Cecile ..... 38, 193, 338  
Todaro, Ilene Teresa ..... 197  
Todd, Marcus John ..... 82, 245, 315  
Toews, John Leonard, Jr. .... 241, 272, 328  
Toler, Gail Regina ..... 211, 338  
Tollefson, Jeffrey Lynn ..... 237  
Tomich, Edwin James ..... 175  
Tomlinson, Helen Roberta ..... 49, 213, 338

Torrey, Gerald Jay .....49  
 Tovey, David Berthel .....262, 328  
 Tovey, Weldon Reynolds .....58, 62, 235, 315  
 Towles, Lila Jean .....203  
 Towne, Marilyn Lee .....201  
 Townsend, Anita Lorraine Howell .....316  
 Townsend, Louis Lee .....30, 273, 316  
 Townsend, Patrick J. ....80, 166, 168, 229, 284, 328  
 Townsend, Ronald Lee .....39, 228, 316  
 Tracy, Steven Lee .....235, 338  
 Trail, Alice Marie .....47, 193, 338  
 Trail, David Martin .....40, 241, 316  
 Trail, Nancy Jane .....24, 205, 329  
 Travis, John Calvin .....233, 329  
 Trenary, Sharon Irene .....211, 329  
 Trenhaile, Bethene Sue .....211, 338  
 Tripp, Larry Talbott .....225, 284, 329  
 Trojanowski, James Charles .....255, 283, 329  
 Trojanowski, John William .....58, 255, 283, 329  
 Trout, Clifford Lyle .....166, 167, 169, 175, 284, 316  
 Trowbridge, Bruce Melvin .....223  
 Trupp, Clyde Rulon .....37, 262, 338  
 Tucker, Darlene Ann .....211  
 Tucker, Denton Mark .....281  
 Tucker, Jerry Lee .....316  
 Tucker, Patricia Ann Abbott .....316  
 Tunncliff, Donna Jean .....213, 329  
 Tunncliff, Robert Parker .....37  
 Turek, Thomas Edward .....217, 329  
 Turnbull, Arlene Kay .....50, 103, 197, 316  
 Turner, Kenneth Eugene .....229, 338  
 Turner, Richard Dean .....316  
 Turnidge, Darrell Ray .....272, 292  
 Turnipseed, Russell Dale .....227, 316  
 Tusberg, Gary Stephen .....231  
 Tuson, Glanis Gay .....22, 27, 199, 316  
 Tuttle, Judith Kae .....32, 33  
 Twiggs, Robert James .....278, 316  
 Tyson, Robert Neville .....80, 133, 225, 292, 329

U

Uglen, Linda Janet .....193  
 Uhlman, James Albert .....253, 329  
 Underwood, Alan Bradley .....175, 239, 316  
 Underwood, Roger Hasting .....41  
 Underwood, Sharon .....46  
 Unzicker, Eleanor Eileen .....36, 43, 50, 85, 195, 273, 292, 338  
 Unzicker, Winifred Irene .....43, 195, 329  
 Urko, Richard Edgor .....144

V

Vail, Darrol Eugene .....45, 141, 147, 175, 217, 316  
 Valentine, Robert Charles .....316  
 Valley, Kent Ronald .....147, 175  
 Vance, John Martin .....259  
 Van Deusen, George Clarks .....45  
 Vandervort, Edgar Perry .....51, 128, 316  
 Van Houten, David George .....46  
 Van Stone, Judith .....197, 338  
 Van Thiel, Edward Daniel .....41  
 Ve Nard, Mary Clara .....211  
 Vermillion, Robert James .....32, 33  
 Vervaeke, Robert Herman .....166, 169, 219, 329  
 Vest, Carolyn Sue .....28, 207  
 Vial, Silvano Anthony .....86, 141, 143, 144, 149, 180, 217, 284, 316  
 Vickerman, Bette Louise .....36, 50, 207, 338  
 Viher, Rudolph Andrew .....94, 251, 338  
 Voeller, Donald James .....264, 316  
 Volk, George Francis .....178, 239, 329  
 Volkman, Richard Arthur .....272, 316  
 Von Tersch, Marlene .....215  
 Voorhees, Edith Louise .....50, 121, 191, 338  
 Vosen, Harold Clayton .....255, 329  
 Vosen, Mariam Phoebe .....209, 338  
 Vosika, Kay Darlan .....205, 338  
 Vosika, Nancy Elaine .....36, 50, 195, 292, 338  
 Voyles, Marilyn Sue .....197, 292, 316  
 Voysey, David Read .....55

W

Wacker, Elaine Cathryn .....207, 272, 316  
 Wagenschutz, Robert Douglas .....262, 316  
 Waide, Kenneth John .....180, 259, 284, 329

Waite, Gary .....279  
 Waldram, Sharon .....193, 316  
 Waldron, Harvey Macy, Jr. ....283, 316  
 Wales, Kristian Law .....233  
 Walker, Cara Jeanne .....195, 329  
 Walker, Dennis Harlan .....62, 235  
 Walker, Gilbert Clarence, III .....221  
 Walker, Gordon Kendall .....40, 78, 235, 316  
 Walker, Harvie Ellis, Jr. ....241, 338  
 Walker, Joan Theresa .....201, 338  
 Walker, William Peter, Jr. ....281  
 Wall, John Morgan .....233  
 Wall, Sidney Smith, Jr. ....245  
 Wallace, Beverly Ann .....43, 213  
 Wallace, David Rankin .....41, 256, 316  
 Wallace, Jayne Elizabeth .....193  
 Wallace, Jerro Dale .....22, 32, 33, 273, 329  
 Wallen, Sandra Lee .....209, 273, 329  
 Wallington, Joan Claire .....205, 329  
 Walradt, John Pierce .....58, 227  
 Walter, Judyth Ann .....338  
 Walter, Neil Orin .....122  
 Walter, Robert James .....249, 338  
 Walters, Harriet .....47  
 Walters, Jesse Raymond, Jr. ....41  
 Walters, Stephen Curtis .....223  
 Walton, Dale Allanson .....121  
 Wanamaker, John Edward .....253, 316  
 Ward, Dennis Anthony .....262, 338  
 Ward, Theron Winthrop .....182, 225, 316  
 Ware, Marcos .....292  
 Warner, William Franklin, Jr. ....338  
 Warren, Charles Fredrick, Jr. ....42, 243, 338  
 Warren, Robert Stuart .....253, 338  
 Washburn, George Henry .....257, 316  
 Wassler, Donna Fay .....133, 213, 329  
 Watenpaugh, Keith Donald .....52  
 Watson, Carroll Michael .....133, 225, 329  
 Watson, Larry Eugene .....235, 338  
 Watson, Ronald Ross .....58, 235  
 Watts, Roger James .....284  
 Weaver, Sharon Lynne .....26, 42, 203, 273, 329  
 Webb, Delbert John .....259, 316  
 Webber, Lyle Gilbert .....284, 316  
 Weber, Ann Louise .....52  
 Weber, Clyde Joseph .....217  
 Weed, Patty Ann .....209, 316  
 Wees, Charles Patrick .....316  
 Weigelt, Nancy Jane .....133, 213, 338  
 Weiszhaar, Catherine Ann .....215, 338  
 Weller, William Floyd .....316  
 Wellington, Patricia Sue .....201  
 Wells, Frank David .....258  
 Wells, Sherril Lynn .....154  
 Welsh, Rodney Robert .....262  
 Wendle, Chud Richard .....243, 338  
 Wendlo, Mark William .....243, 316  
 Wendtland, Betty .....46  
 Wendtland, Charles Anthony .....41  
 Wennekamp, Albert Charles .....253, 329  
 West, Paula Joanne .....121, 213, 338  
 West, Robert Elmer .....272, 292  
 Westfall, Dwayne Gene .....46, 227, 317  
 Weston, Coralie Sutcliffe Davis .....23, 46, 314  
 Weston, Gerald LeRoy .....41, 317  
 Weston, Richard Eli .....41  
 Westwood, Judith Ann .....25, 191, 286, 329  
 Wetter, Paul .....46  
 Wheaton, Charles Gerow .....317  
 Wheaton, Pearl .....273  
 Wheeler, Dennis Earl .....241  
 Wheeler, Patrick Allen .....217  
 White, Charles Willard .....157, 162, 163, 164, 169  
 White, Lynn Ann .....197, 317  
 White, William Humes .....175, 235, 329  
 Whiteloy, Karen Rae .....211  
 Whitfield, Thomas Henry .....165  
 Whitlock, George Douglas .....231  
 Whitmore, Gary Charles .....121, 126, 130, 241  
 Whitten, Marcy Kay .....211, 329  
 Wick, John James, Jr. ....317  
 Wicklund, John Marvin .....95, 239, 338  
 Wicks, Jeremy Peter .....217, 317  
 Widdifield, Richard Gordon .....253  
 Widdifield, Robert Frank .....253  
 Wiegand, Jody Kay .....42  
 Wilbanks, Sally Sue .....51

Wilcomb, Anita Gail .....50, 195, 329  
 Wilcox, Donna Fay .....209  
 Wilder, Kenneth Earl .....264, 329  
 Wiley, Susan Carol .....209  
 Wilhelmson, Eric Gerhard, Jr. ....41  
 Wilken, Marga Helene .....213  
 Wilkins, Hubert Chester .....122, 259  
 Wilkins, Sherry Anne .....197, 317, 319  
 Will, Bruce Kelley .....37  
 Williams, Douglas Glenn .....262  
 Williams, Larry Lynn .....259, 278, 317  
 Williams, Linda Louise .....29, 201  
 Williams, Lyndall Irene .....317  
 Williams, Michael Neal .....109  
 Williams, Ruland Nealey .....121, 182, 217  
 Williams, Thomas Ivor .....223  
 Williamson, Larry Howard .....229  
 Williamson, Robert Leslie, Jr. ....245, 276  
 Willis, Donald Ray .....317  
 Willis, Marjorie Vivian .....274, 317  
 Willis, William Allen .....241, 329  
 Willis, Larry Lester .....243  
 Wilms, Raymond Harry .....181, 225, 317  
 Wilson, Diane Lynn .....203  
 Wilson, Jesse Edward .....276, 317  
 Wilson, Karin Lynn .....191  
 Wilson, Linda Jane .....207  
 Wilson, Margy Ann Susy .....211, 317  
 Wilson, Marilyn Gay .....49  
 Wilson, Richard Dean .....317  
 Wilson, Richard Shirl .....281, 317  
 Wilson, Willard Lee .....272  
 Winegar, Mary Elise .....25, 36, 97, 199  
 Winarski, Lawrence Decker .....43, 262, 329  
 Winter, Terry Mac .....182, 225  
 Winterstein, Carl Walter .....274  
 Wise, Robert Evans .....58, 181, 182, 225  
 Wise, Ronald Harold .....182, 225, 329  
 Witteman, Carmond Ilene .....215  
 Woelfel, Lorna Louise .....22, 35, 78, 205, 292, 317  
 Wohletz, Nancy Dee .....133, 201  
 Wombolt, Jeffrey George .....80, 157, 180, 182, 217  
 Wood, Anne Stapleton .....94, 199  
 Wood, Cora Jean .....211, 329  
 Wood, Dennis Clair .....241  
 Wood, Douglas Bowen .....259  
 Wood, Edward Thomas .....37, 255  
 Wood, Lola Jeannine .....203, 292, 317  
 Wood, Marie Louise .....197, 273, 317  
 Wood, Stephen Craig .....133  
 Wood, Steven Kent .....58  
 Woodall, Marian .....215, 329  
 Woodall, Parker Glenn .....262, 284, 317  
 Woodard, Shirley Jean .....209  
 Woodbury, Laurence Orlo .....40, 58, 63, 255, 329  
 Woodbury, Lonny Eugene .....47, 52, 264, 274, 329  
 Woods, Isabel Jean .....25, 121  
 Woodward, Donald Ellis .....223  
 Woody, Bruce Glenn .....221, 329  
 Wooffer, Darrell Gene .....166, 168, 175, 217, 317  
 Woolverton, Pixy Rae .....29, 203  
 Worley, William Judd .....152, 217, 317  
 Worsley, Sandra Lynne .....199  
 Wright, Arlene Joan .....132, 205  
 Wright, Barton Elmer .....278  
 Wright, Charles LeMay .....37, 229  
 Wright, Gary Lee .....247  
 Wright, Nacia Elaine .....211  
 Wright, Sue Ann Bush .....133  
 Wuerz, Elwood Peter .....28, 221  
 Wyatt, David Richard .....63  
 Wyatt, Juanita Lee .....32, 203  
 Wyatt, Sylvia Arlene .....26, 215  
 Wyllie, Carolyn Joe .....50, 201  
 Wynn, Jan Eugene .....41, 263, 329

Y

Yackey, Lee Douglas .....245, 329  
 Yager, Arnold William .....178, 239, 329  
 Yahraes, Joseph Kent, III .....229, 329  
 Yates, Herman Ray .....267  
 Yearsley, Robert Earl .....45, 317  
 Yee, Grant .....219  
 Yeomans, Gerald Walter .....46

Yoder, Joan Kay .....201  
Yoshida, Ann Mieko .....28, 211, 329  
Young, Robert Joseph .....24, 42, 43, 47  
Young, Robert Reese .....39, 178, 239, 329  
Youngs, Gary Leroy .....58  
Youngstrom, Mary Elizabeth .....103, 205, 317

Yount, Maxine Louise .....213  
Yount, Nancy Jean .....64, 112, 200  
Yuditsky, John Robert .....317  
Yusefzadeh, Iraj .....317

Z

Zachary, Rita Jane .....199, 317

Zander, James Gary .....229  
Zaph, Gerald Gordon .....173, 229  
Zornik, Anthony Robertson .....58, 62  
Zuberbuhler, Rudolph Ulrich .....231, 329  
Zwitter, Ronald Paul .....166, 169, 284







