

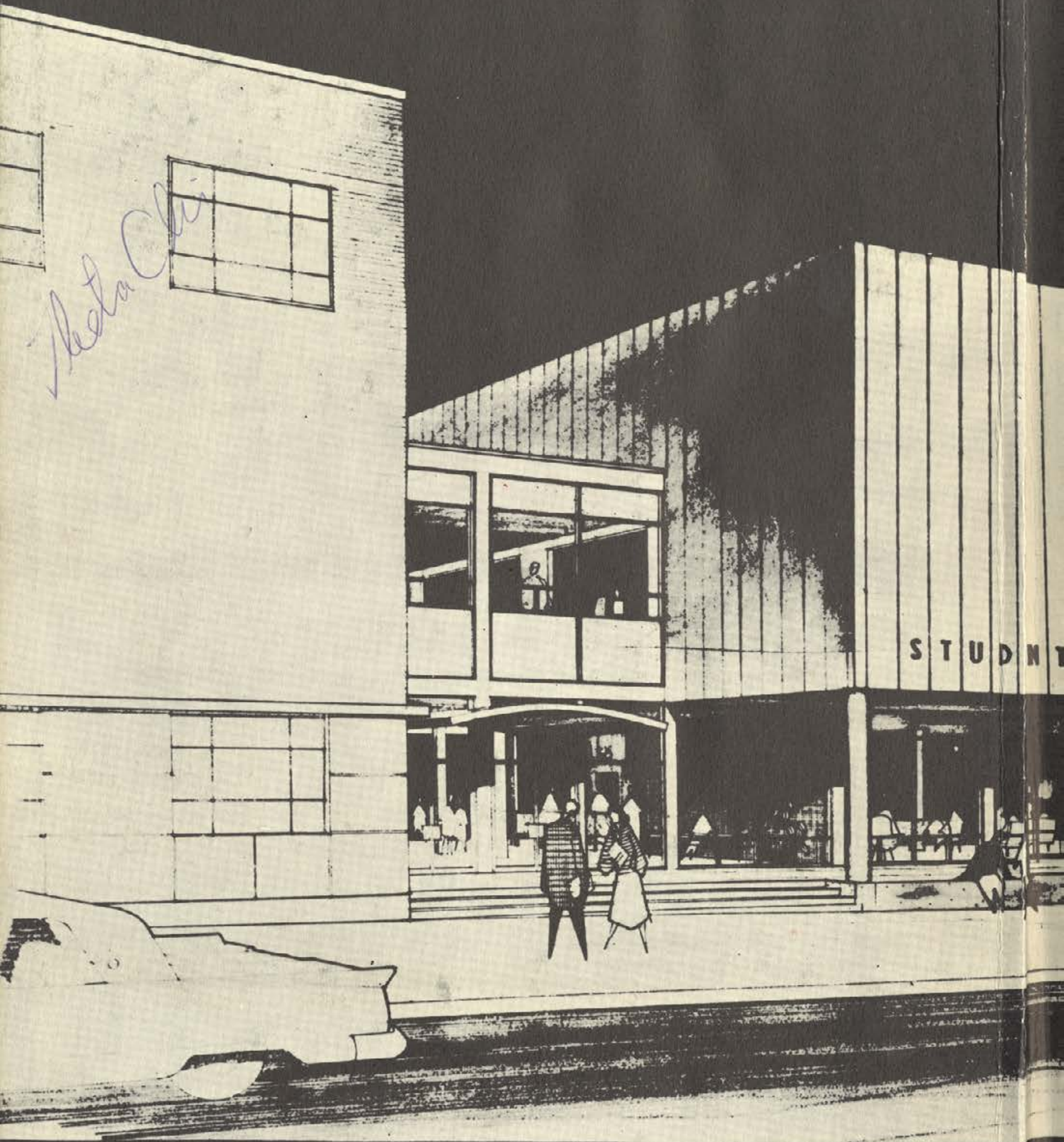

1962 GEM

*Meta Cliv*





NT UNION



The University of  
Idaho Library  
thanks

Kay (Harder) Woodall

for sponsoring the  
*digital version* of the

1962

GEM of THE  
MOUNTAINS

Which is the annual of  
*The University of Idaho*





# GEM of the Mountains

THE UNIVERSITY OF IDAHO, MOSCOW, IDAHO

# 1962



# GEM of the



The University  
of Idaho  
Moscow, Idaho

EDITORS

Linda Lamb Parkinson  
Warren D. Reynolds

ASSOCIATE EDITORS

Tom Eisenbarth  
Dana Andrews



# Mountains 1962





# Dedication

Throughout time American government has been dedicated to the education of its people. On the centennial of the Land Grant Colleges we humbly dedicate this 1962 GEM OF THE MOUNTAINS to the legislators and citizens of the state of Idaho who have had the foresight to further the development and progress of our university.





# Contents



Page 17



## ACADEMICS

Page 45



## CLASSES

Page 93



## ACTIVITIES

Page 163



## ORGANIZATIONS

Page 211



## ATHLETICS

Page 261



## RESIDENCES

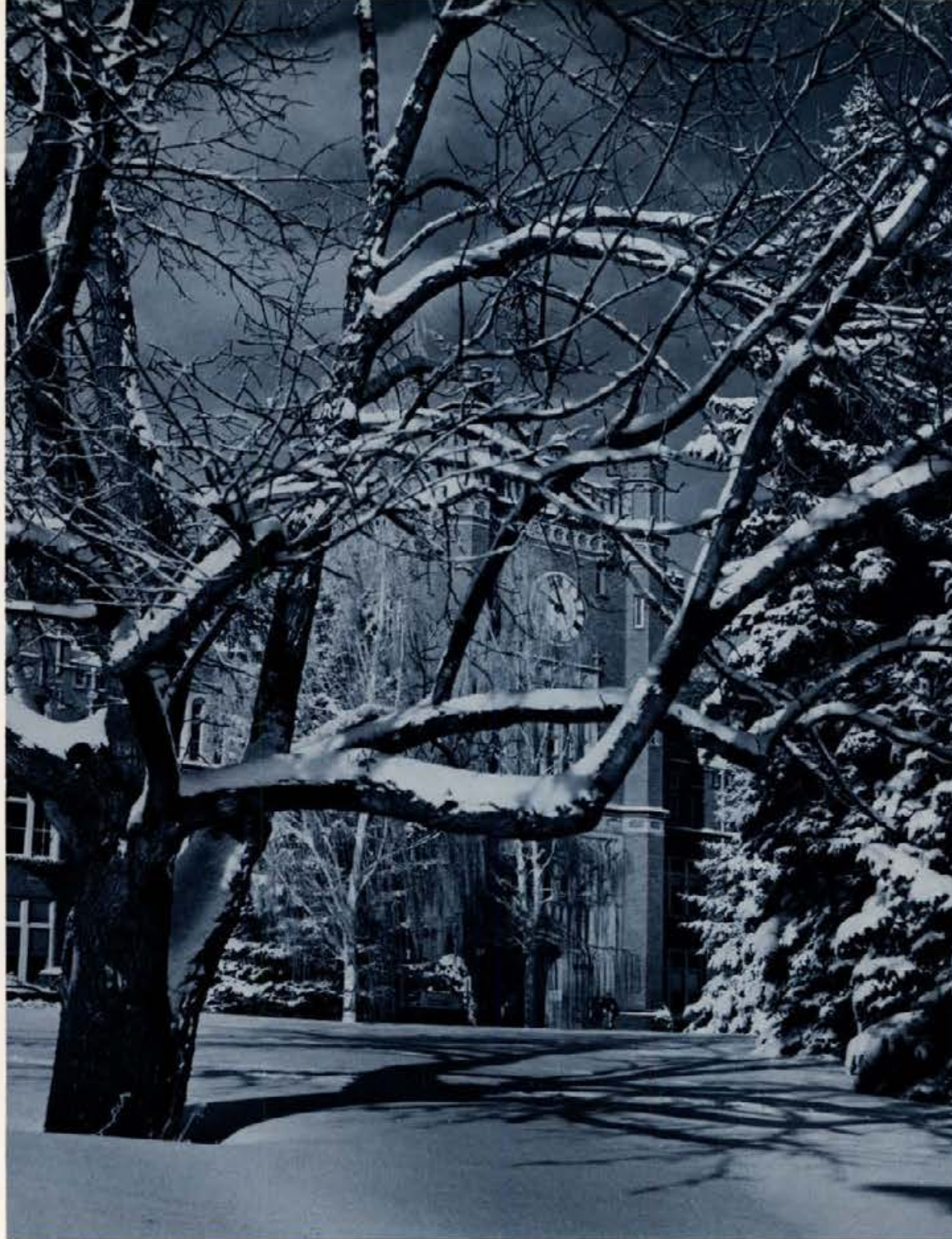

Hub of the campus "Old Ad," is surrounded by beautiful grounds and lasting scenic beauty. From spring to winter students at Idaho assemble at "the Hill" to gain academic inspiration.









Early in the fall Idaho students flock back to school, brought by parents, friends and alums to gain knowledge, carry on Idaho traditions and create new friendships.





A center of old and new—across the campus of the state university of Idaho, workmen are busily constructing a new SUB, a new face to "Hello Walk" and soon a modern science building. The "Nest" is destined to go and will soon be just a memory in the minds of Idaho alums.









Activities, the zest of campus life, is an essential element in the life of Idaho students. Elections, homecoming, participation, the bucket and restoration of the Senior I Bench were all a part of Idaho life in 1962.





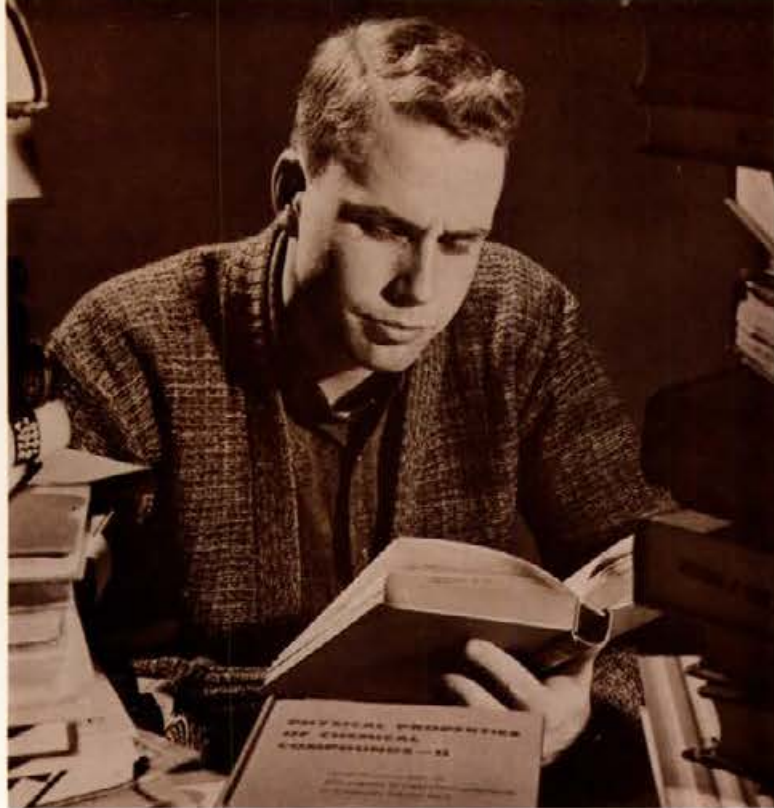

Graduation—the culmination of four years here at Idaho. Spiritual growth and educational experiences, the foundation of this democracy, has prepared the class of 1962 to test the world.



# ACADEMICS

ACAD  
ACADE  
ACA

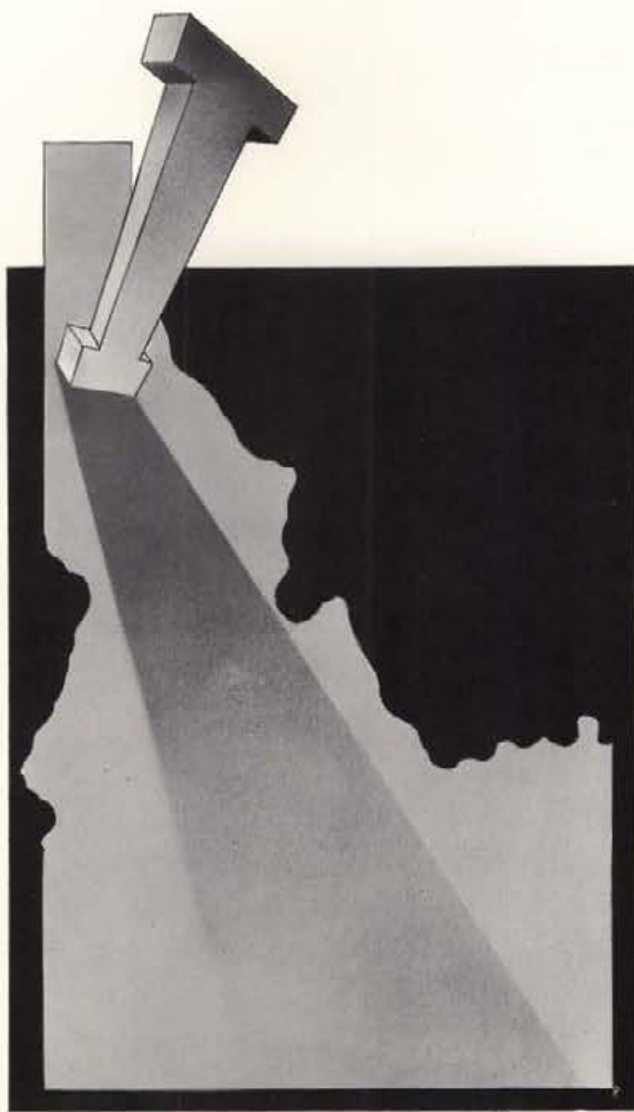

ACADEMICS

# ACADEMICS

EMI  
MIC  
DEN





ACA  
ACADEMICS  
ACAD  
ACADEM



DEMICS

# ACADEMICS

EMICS

ICS

Administration  
Student Affairs  
College of Letters and Science  
College of Agriculture  
College of Engineering  
College of Mines  
College of Forestry  
College of Education  
College of Business  
College of Law  
Adult Education  
Graduate School  
Honoraries





## Governor Robert E. Smylie

Governor Smylie, Governor of the State of Idaho, has been very concerned with furthering higher education at the University of Idaho. He was instrumental in obtaining funds for the new physical science building. During the past year he has made many visits to the Idaho campus and was featured as a public events speaker. During the last eight years Governor Smylie has done a fine job in supporting higher education at the University of Idaho.

## President D. R. Theophilus

Dr. D. R. Theophilus is serving his eighth year as president of the University of Idaho. He has worked closely with the faculty, students, and the people of the State for a bigger and better University. He has been very helpful and understanding in student affairs. Dr. Theophilus has also gained recognition in the State by serving on panels and committees regarding the natural resources of Idaho.





*Left to right*—Elvon Hampton, Genesee; Delmer Engelking, State Superintendent of Public Instruction, ex-officio, Boise; John Peacock, President, Kellogg; Claude V. Marcus, Boise; Ezra Hawkes, Pocatello; Curtis T. Eaton, Twin Falls.

## Board of Regents

The Board of Regents is the governing body of the University of Idaho. All policies and official acts of the University must be established or approved by the Board before they are enacted by the University.



H. WALTER STEFFANS  
*Vice-President*  
Academics Affairs

## Vice Presidents

Beginning July 1, 1961, the Board of Regents delegated two vice-presidents for the University of Idaho. One is to act as head of Academic Affairs of the University, and the other is to be in charge of the Financial Affairs of the University.



K. A. DICK  
*Vice-President*  
Financial Affairs

# Administration

A well developed and organized administration is continually working for the University of Idaho. The many tasks managed by this busy group of officials include the administration of university publications and news, dormitories and student health services. These are also the individuals who efficiently supervise our library, and take care of student records and student expenses to the university.



J. M. FLEMING, M.D.  
*University Physician*

L. F. ZIMMERMAN  
*Librarian*

D. D. DUSAULT  
*Registrar*



JAMES LYLE  
*Alumni*

RAFE S. GIBBS  
*Director of Information  
and Editor of Publications*

ROBERT F. GREENE  
*Director of Dormitories*

GEORGE GAGON  
*University Engineer*

# Student Affairs

Here at the University of Idaho the students take pride, the University takes pride and faculty takes pride in the people who coordinate and guide student affairs. Dean Decker, Mrs. Neely, Guy Wicks, and Charles Bond are the nucleus of the group and are ready at all times to help students solve vocational and personal problems. On top of this they serve as a liaison between the Administration and the students.



GUY P. WICKS  
*Associate Director of  
Student Affairs for Men  
and Field Agent*

CHARLES O. DECKER  
*Director of Student Affairs*

MRS. MARJORIE NEELY  
*Associate Director of Affairs  
for Women, and  
Dean of Women*

CHARLES H. BOND  
*Chief Student Counselor*

# College of Letters and Science



BOYD MARTIN  
Dean  
College of Letters and Science

The College of Letters and Science is the oldest College in the University and consists of nine major departments: Art and Architecture, Biological Science, Communications, Home Economics, Humanities, Mathematics, Music, Physical Sciences, and Social Science.

This College is dedicated to both a liberal education and a professional training in certain selected fields. The advising program of the College is organized so the student has a personal relationship with his advisors. Along with the purely educational objectives, the College strives for the advancement of integrity, character, and personal development.

Faculty members chosen to receive the Outstanding Teacher Award in the College of Letters and Science are Dr. Robert J. Huckshorn, assistant professor of political science and associate director of the Bureau of Public Affairs Research; Dr. Clifford Dobler, associate professor of political science; Dr. Fred H. Winkler, assistant professor of history and political science; Dr. Lorin W. Robert, assistant professor of botany; and Emmett E. Spiker, instructor of physics.

## Phi Beta Kappa

The purpose of Phi Beta Kappa is to promote and recognize high scholarship in the College of Letters and Science. To be eligible for membership a student must have: senior standing and completed four semesters at the University of Idaho with a 3.66 accumulative; have senior standing and completed five semesters at the University of Idaho with a 3.5 accumulative; or have junior standing and completed five semesters at Idaho with a 3.66 accumulative. Alumni of Idaho working on some scholastic endeavor and making outstanding achievement may be chosen for membership.



*First Row, left to right*—Christine Hauff, Idora Lee Moore, Miriam Kissler, Peggy Jo Phillips, Kelly Frizzell Bond, Barbara Brooks, Nancy Vosika, Roberta Bancroft Sharp, Nancy Alcorn, Charlene Peters McFarland, Kay Harder.  
*Second Row*—Marvin Heilesen, Jack DeBaun, Robert Scott, John Toevs, Jr., Theodore Prichard, Mrs. Renfrew, Boyd Martin, Max Fletcher, Charles Robertson, David Polage, Darrell Turnidge.

# College of Letters and Science



## ALPHA EPSILON DELTA

Alpha Epsilon Delta is the national scholastic honorary for pre-dentistry and pre-medical students. In order to be eligible for membership, students must maintain high scholarship and good leadership. The purpose of this group is to promote an academic and intellectual atmosphere for University of Idaho students in their respective fields.

*Front Row*—Dorothy Schell, Joanne Heller, Ann Ingebritsen, Rowena Eikum, D. A. Gustafson, Dorce Baldrige, Barbara Bainbridge, Glendel Reid, Susan Gregg. *Second Row*—Jon Harms, Philip Dumas, Ron Sturtevant, Pete Groom, Corder Campbell, Eldon Taylor, Jim Scheel, Chuck Robertson, Norman R. Kelley, Kenneth Albertson, Alan Busby, David L. Polage.



## SIGMA PI SIGMA

The purposes of Sigma Pi Sigma are to recognize high scholarship in physics, promote interest and research in the sciences, and to popularize interest in physics in the general collegiate public. Second semester juniors majoring in physics or allied fields with high scholarship are eligible for membership.

*First Row*—Ingeborg Sagan, Jeanne Shreeve, Khris Allen Dietz, Douglas Henderson, Richard Osier, Gary L. Bennett, Edith A. Nelson, JoAnn Sawborn. *Second Row*—E. Spiker, L. S. Petersen, Richard A. Nelson, Mark Hodgson, Ted Swalon, Lynn Oden, Michael G. Schwager, Clifford Schoff, R. Dean Riggs. *Third Row*—Larry Livingston, Bob Davis, Jim Macki, Willard L. Wilson, Dick Volkman, Jim Assendrup, Wallace Gray, Darrell Turnidge.



## DELTA SIGMA RHO

Delta Sigma Rho recognizes outstanding students in debate. Sophomores who have competed in at least six debates are eligible.

*Left to Right*—Vivian Dickamore, Ronnie Rock, Dr. Whitehead, advisor, Marvin Heilerson, Susan Arms.

# College of Letters and Science

## PHI UPSILON OMICRON

Phi Upsilon Omicron is an honorary and service group for home economics majors of three semesters. To be eligible to be a member of this honorary a girl must establish a 2.8 accumulative GPA.

*First Row*—Pat Stevens, Recording Secretary; Ruth DeKay, JoAnn Tatum, Vice-President; Maryetta MacDonald, President; Joan Miller, Chaplain; Eleanor Unzicker, Corresponding Secretary; Mary Decker, Treasurer. *Second Row*—Shirley Mitchell, Lois Chesnut, Judy Hawley, Jackie Kimberling, Joanne Calvert, Laura Petersen, Merlene Heikson, LaDessa Rogers, Mrs. Herbert Hatrup, Advisor.



## THETA SIGMA PHI

Theta Sigma Phi, women's journalism honorary, promotes journalism among women students and women of the community. Junior women majoring in journalism with a 3.0 in journalism subjects and a 2.5 accumulative in other classes are eligible. Membership is also available to women who have done exceptional work in campus journalism activities and high scholarship.

*Front Row*—Pat Speelmon Crawford, Lillian Kirschner, Idona Kellogg. *Second Row*—Sharon Lance, Joy Hensley, Karen Smith, Karen Peterson, Walter Bunge, Advisor.



## SIGMA DELTA CHI

Sigma Delta Chi is a national journalism fraternity for outstanding students active in journalism on campus. The organization provides opportunity for association with professional men in the fields of journalism, radio, and television.

*Front Row*—Neil Modie, Herb Hollinger, Jerry Wallace. *Second Row*—Perry Olson, Warren Reynolds, Larry Roby, Jim Herndon, Jim Metcalf, Gary Manville, Dave Pugh.



# College of Letters and Science



## SIGMA ALPHA IOTA

Sigma Alpha Iota is a professional fraternity for women in the field of music. The requirements for membership are an over-all grade point of 2.8 with no grades below 3.0 in music courses. Members of Sigma Alpha Iota usher at musical functions on campus. They act as hostesses for community concert performers, musicales, and the Campus Songfest.

*Front Row, left to right—*Bertella Burke, Lois Newkirk, Ruth Ann Knapp, Patricia Brown, Joyce Bailey, Norma Hagerman, Patti Christianson, Jeanette Thayer, Bobbie Bartosh, Angela Sherbenou. *Back Row—*Mildred Staples, Judy Eline, Judy Sinclair, Pat Cannon, Carol Hodgson, Isabel Woods, Patti Folz, Gay Russell Silha, Linda Smith.



A math class, taught by Mrs. Grahn is being televised and students will view the class via the closed circuit.



Linda Smith is giving her senior recital and is accompanied by Angela Sherbenou.

An art class is enjoying a sunny afternoon

# College of Agriculture

JAMES E. KRAUS  
Dean  
College of Agriculture



DON A. MARSHALL  
Associate Dean  
College of Agriculture



In 1901 the College of Agriculture was established with a separate faculty designated. Dean Edwin Ebenezer Elliot was the first Dean of Agriculture appointed by the Regents in 1908. The course of study in Agriculture in the early Department of Agriculture included three hours per week during the Freshman year and the study of Agriculture. The Sophomore year included lectures in Animal and Dairy Husbandry, Horticulture and Farm Crops. The Junior year was devoted largely to Animal Science and Animal Production. The final year was devoted to experimentation or problems in which the students were interested.

In 1949 the new Agricultural Science Building was completed and placed in use of the College of Agriculture on the campus. Since the establishment of the College of Agriculture, 1565 B.S. Agriculture degrees have been awarded.



## ALPHA ZETA

Alpha Zeta is an agriculture service honorary which provides for better relationship between the ag students and the University and offers opportunities for developing leadership abilities among its members. To be eligible, a student must be in the upper one-third of his class and receive a 2.7 grade average for three semesters.

*Row One*—Bert Henriksen, Gene Nesbitt, Lance Fretwell, Gordon, Elliott, Chronicker, Wayne Thiessen, Treasurer, Larry Moore, Chancellor, Arthur Lee, Scribe, Jerry Jaeger, Censor, Bruce Green, Gene Kantola. *Row Two*—Art Finley, Dick Base, Dick Williams, Mike Conley, Vern Studer, R. H. Ross, Jack Reams, Neil Poulson, Stanley Lehman, Gary C. Hansen, Richard Drury, Clifton Eldred and Clyde R. Trupp.



## AG COUNCIL

Ag Council is the group that coordinates the College of Agriculture student activities. Each department has one member on the council and there are two faculty advisors.

*Front Row*—Jeffrey Lynn, President; Thomas Coupe, Secretary; Dick Base, Vice-President; Jack Jilson, Haven Hendricks. *Row Two*—Jerome Jankowski, Richard G. Drury, Gary C. Hansen, Dennis Conley. *Row Three*—Ken Knoblock, Wayne Thiessen, John Walradt, Albert Michals. *Row Four*—Advisors Guy R. Anderson and G. O. Baker.



# College of Agriculture

## LIVESTOCK JUDGING TEAM

The University Livestock Judging Team competed against other colleges and universities in several meets this year. Highlight of the year was the trip to San Francisco. The group was advised by Dr. C. W. Hodgson.

*Front Row*—Larry Eld, H. C. Studer, John Rogers. *Second Row*—Don Beckley, Bob Monroe, Vern Studer, and Dr. C. W. Hodgson.



Art Lee, Dean Held and Morteza Farahanchi are seen running experiments in the irrigation engineering lab.

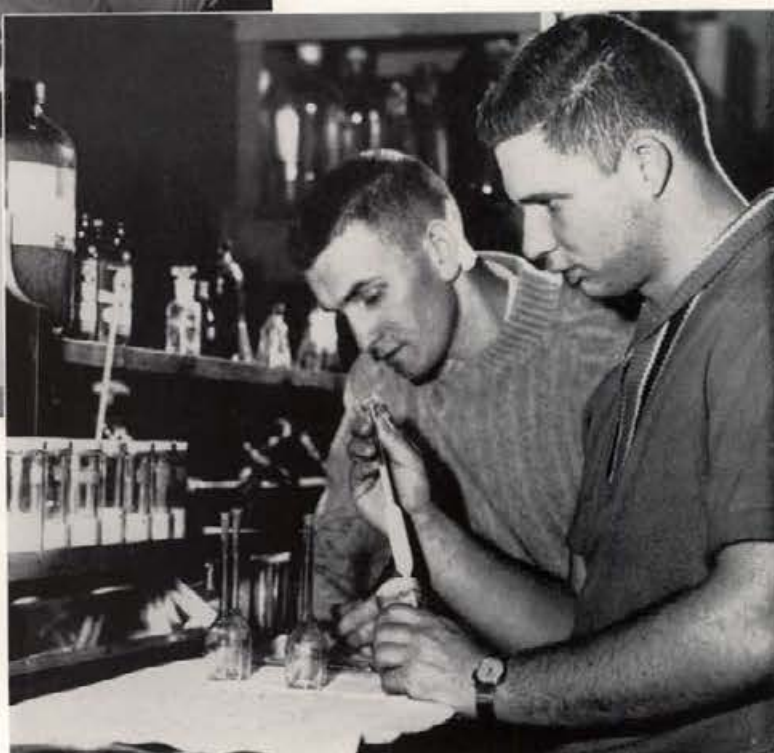

Testing milk at the University of Idaho Dairy Science building via the new Golding Bead and Babcock methods are Garth Sasser and Jerry Nelson. The new method allows making tests for butterfat and solids from the same sample. In the past, much more milk was needed for testing.

# College of Engineering



ALLEN S. JANSEN  
Dean  
College of Engineering  
Director  
Engineering Experiment Station

The College of Engineering, recognized as one of the finest engineering schools in the United States, contains departments offering men training for five different phases of the profession, Agricultural Engineering, headed by J. W. Martin; Chemical Engineering, headed by M. L. Jackson; Civil Engineering, headed by C. A. Moore; Electrical Engineering, headed by H. E. Hattrup; and Mechanical Engineering, headed by G. E. Peterson. Graduates of this college have a very thorough knowledge of their field and are well prepared for their future work. The outstanding teachers chosen by the junior class were Forest H. Hall, Civil Engineering; and George A. McKean, Electrical Engineering.



## SIGMA TAU

Sigma Tau is an honorary established to give recognition to outstanding men in the field of engineering. The group strives to attain practicability, sociability, and scholastic ability. In order to be eligible a student must be a junior with 3.0 or above. Members are selected by the group and membership is for life.

*Row One*—Bill Parman, Bob Stephans, Bruce Dunn, Carvel Whiting, Ken Lyon, Robert Davies, Mr. Tom Shay, Advisor; Mr. G. McKean, Advisor; Mr. Hemphill, Advisor. *Row Two*—Leo McGonagle, Marvin Winegar, Joe Souers, Jack Klinchuch, Richard Jacobsen, Al Rhoades, Ralph Wilson, Luther Watson, Dave March, Jack Strubb, Bill Martin. *Row Three*—Rudy Horst, Bruce Will, Tom Semeter, Larry Hicks, Bob Shoemaker, Riley Smith, Jerry Okelson, Clark Brewington, John Nielson, Ken Prestwich.



Students in Agricultural Engineering Applications class. *Left to right*—Dean Kohntopp, Dave Gundlach, Dean Held, Morteza Farohanehi, John Ross (forefront), Nick Purdy, D. W. Fitzsimmons, Instructor; Art Lee, Ralph Brown.

# College of Engineering



Dean Kohntopp, Ralph Brown, and Alan Ross are making a combustion analysis of an engine's exhaust gas.



Larry Hicks is demonstrating Mechanical Engineering equipment at the M.E. Lab Party. Freshmen are encouraged to attend the program to gain a better understanding of the department in the College of Engineering.



DeVerl Peterson, James Andrews, Don Watts, and Finn Medbo are setting up a theodolite in advanced surveying.

# College of Mines

The College of Mines was established in 1917 at the University because of the early pronounced importance of mineral substances in the economic and cultural life of Idaho. At the University men are trained in the different areas of the minerals industry. In the College of Mines, training can be gained as desired in Mining Engineering, Metallurgical Engineering, Geological Engineering, Geology and Geography in both graduate and undergraduate work. The outstanding teachers in the College of Mines, picked by the Junior Class were Dr. Rolland Reid, Geology and Joseph Newton, Metallurgy.



EARL F. COOK  
*Dean*  
College of Mines

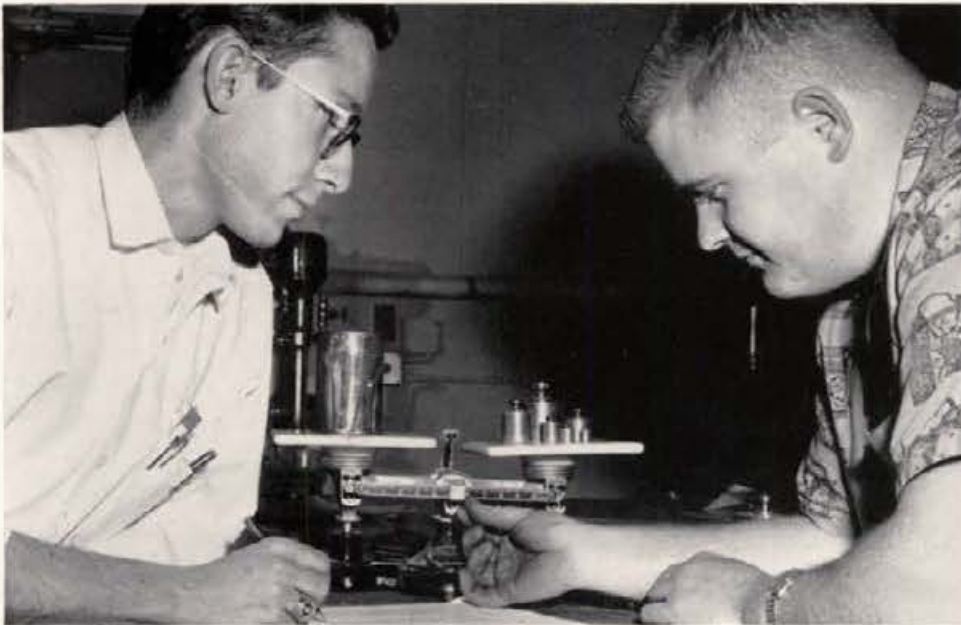

Jose Bollar-Brion and Orval Hilliard working with the scale weighing fluids.



John Ryan, Joe Roche, and William Green, Jr., are screening material on the vibrator screen.

# College of Mines

Chuck Barnes and Sandra Clark are examining rock specimens under the microscope

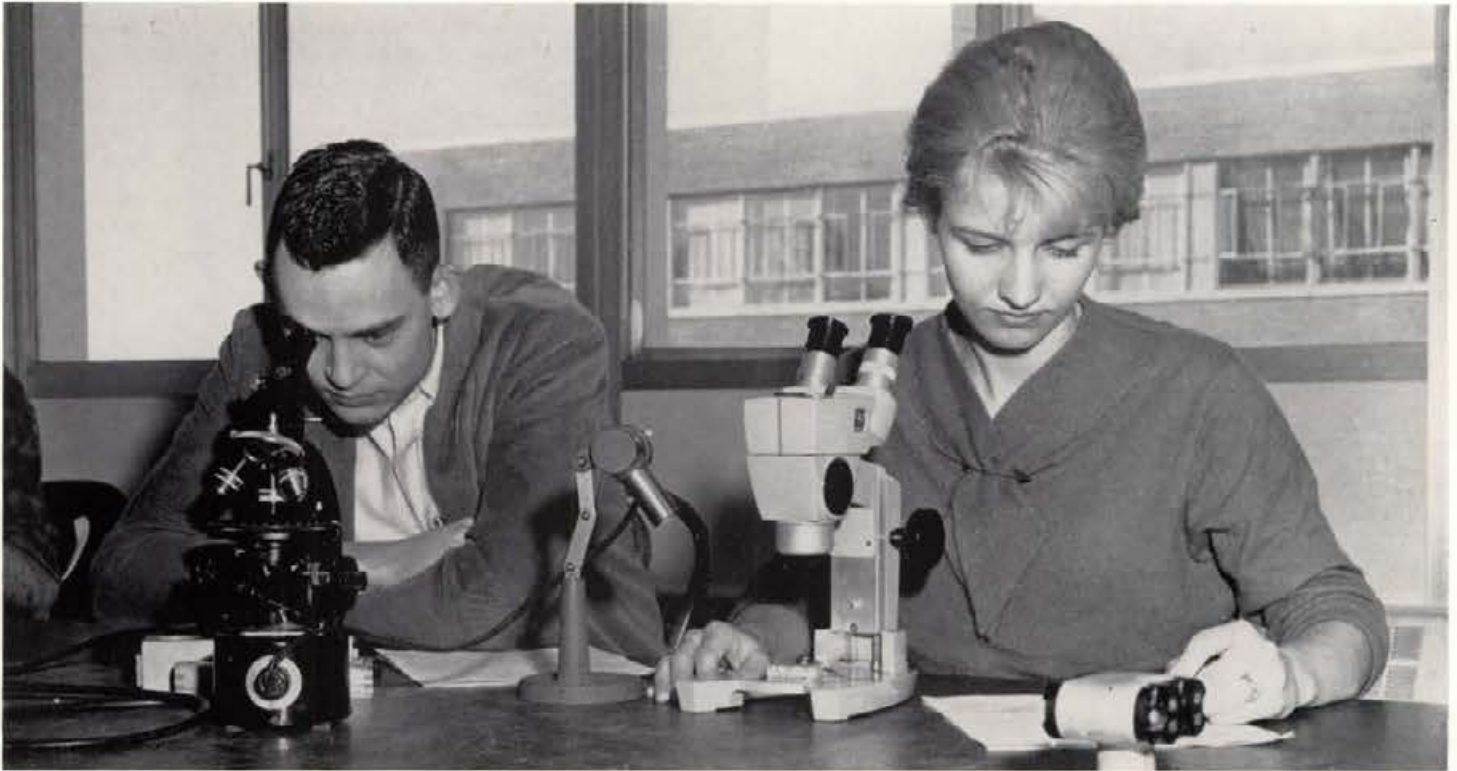

Jack Bennett and James McKrisick are experimenting with the Grinding Machine.



Ken Marhoch, Orval Hilliard, Joe Gregory and Doug Cog-lizer are getting a close look at the X-Ray Machine.

# College of Forestry



ERNEST W. WOHPLETZ  
Dean  
College of Forestry

All work offered in the University of Idaho's top-rated College of Forestry meets the highest requirements of forestry instruction in this area.

The course of forestry gives the student fundamental and technical training in sciences underlying successful forest management practice. The college is proud of their near-by experimental forest, a tree nursery, and a large arboretum, which give the student an opportunity to correlate his classroom instruction with its application in the field. The outstanding teacher, chosen by the Junior class was Dr. Arthur Partridge, forestry and pathology.



Ed Hansen, Bill Bright, Ron Henderson, Prof. Scale, and Dave Spores at the Xi Sigma Pi initiation.



Pat Wells is getting a reading on soil moisture



Bill Bright is presenting James Space at the Xi Sigma Pi Banquet as the Outstanding Senior. Left to right—Mr. Ralph Space, James Space and Bill Bright.

# College of Forestry



From left to right are the graduate students in Forestry. Stan W. Stroup, Jack R. Nelson, Paul Edgerton, John Campbell, C. Andrew Harris, Charles M. Travers, Robert F. Lopen, James R. Crooks, Richard V. Roche, Bill T. McIlvain, Darwin D. Ness.



William Knispek and Lee Adler are taking part in the "Forest Week" Planting.

# College of Education



J. FREDRIC WELTZIN  
*Dean*  
College of Education

The College of Education offers a program which leads to a teacher's certificate and qualifies those students as teachers for the schools of Idaho and other states. The heads of the four main departments are Dr. Ray M. Berry, Education; Dr. W. H. Boyer, Psychology; Miss Mabel Locke, Women's Physical Education; and Dr. Leon Green, Men's Physical Education. The College also offers special programs in Music Education, Business Education, Industrial Arts Education, Guidance and Counseling. The outstanding teacher chosen by the Junior class was Sidney Miller.



Dr. Renfrew and Dean Weltzin are using the Telepak connecting Moscow, Boise, Pocatello and other major cities in the state.



## PHI EPSILON KAPPA

Phi Epsilon Kappa is the only national professional fraternity for male students and teachers of Health, Physical Education and Recreation. It brings to its members an appreciation of their duties toward life, toward their profession, and toward their fellows. The establishment of Phi Epsilon Kappa has added immeasurably to the status of Physical Education at the University of Idaho. Since its beginning in 1957, Alpha Omega chapter has staged sports clinics for youngsters, professional conferences, and has supported the Fellowship of Christian Athletes Movement.

*Front Row*—Pat Townsend, Bruce Trowbridge, Craig Feenan, Darold Johnson, Mike Stowe, Larry Tripp. *Second Row*—Bill Mattis, Eugene Novotny, Ken Maren, Reg Carolan, Charles Sowers, Ken Waide, Don Weiskopf.



# College of Education



Mr. Sidney Miller and Sally Buroker are looking inside a motion picture projector in an Audio-Visual lab.

Don Burnett is using the metal bending machine in an Industrial Arts class.



Fencing is one of the many service classes offered by the Department of Physical Education for Women.

# College of Business



DAVID D. KENDRICK  
*Dean*  
College of Business



Officers of the business Administration Club. *Front Row*—Linda Murray, JoAnn Stogstag, Lorraine Potter. *Back Row*—Mr. Robert Kessell, Advisor; Art Bourassa.

The College of Business of the University of Idaho provides professional training for young men and women who plan to make business their career. It offers a four-year program leading to a Bachelor of Science degree in Business Administration. A combined curriculum in business and law is offered plus majors in eight fields: Accounting, Business and Applied Science, Economics, Finance, Foreign Trade, General Business, Marketing, and Office Administration. Every curriculum of the college is constructed around a core of courses in economics and the major functional areas of business. The outstanding teachers chosen by the Junior class were Dr. Donald W. Seelye, Business Administration; and Dr. Erwin Graue, Economics.



Gary Michael and James A. Defenbach are lecturers in Principles of Accounting.

# College of Business



Class in Statistics learning the elementary principles of statistics as applied in the scientific study and interpretation of economic phenomena.



Sales Management class, which deals with practices and problems involved in selecting, training, compensating, stimulating, supervising and directing the selling efforts of an outside sales force.

# College of Law



EDWARD S. STIMSON  
*Dean*  
College of Law

The curricula offered by the College of Law includes courses of study in property relationship, commercial law, public law and administration, and procedure and judicial administration. A well-trained staff of legal scholars prepare Idaho graduates for a professional career as a lawyer, judge, or law instructor. The College of Law at the University is affiliated with the Association of American Law Schools which endeavors to improve the legal education in our country.

The Moot Court. Here seniors in the College of Law gain practical experience in presenting cases before the public and gain the self assurance that is necessary to become a successful lawyer.

At the end of the 1961-62 school year, Dean Stimson stepped down from his duties as Dean of the Law School. The Board of Regents appointed Professor Philip E. Peterson as Dean of the College of Law to replace the retiring Dean Stimson.





PAUL KAUS  
*Acting Director*  
Division of Adult Education and Summer School

# Adult Education

The Division of Adult Education and Summer School coordinates, directs and develops the general (non-agricultural) extension services and summer school activities of the University.

The general extension services provide University educational opportunities to well over 4000 students throughout the state. This is accomplished through extension classes in more than 35 Idaho communities, resident credit centers in Boise and Mountain Home Air Force Base, approximately 180 correspondence courses in 38 subject matter areas, and numerous conferences and workshops for business and professional groups.

The on-campus services of the Division include an extensive summer school program which draws students from all over the U.S.A. and the Placement Service which brings together University of Idaho graduates and prospective employers.



Linda Hossner is in conference with Mr. Kooi and Mr. Kaus.



Harlow H. Campbell, Associate Director of Adult Education, is conferring with a student in the Placement Bureau.



L. C. Cady  
Dean of Graduate School

# Graduate School

Organized in 1925, the Graduate School now meets the needs of many college graduates who desire additional training for their respective fields. The first master's degree was awarded in 1897 and since then the Graduate School has been providing an opportunity for advanced students to develop within themselves the ability to be capable of original and creative advancement. The school offers extensive specialization including more than fifty departments.

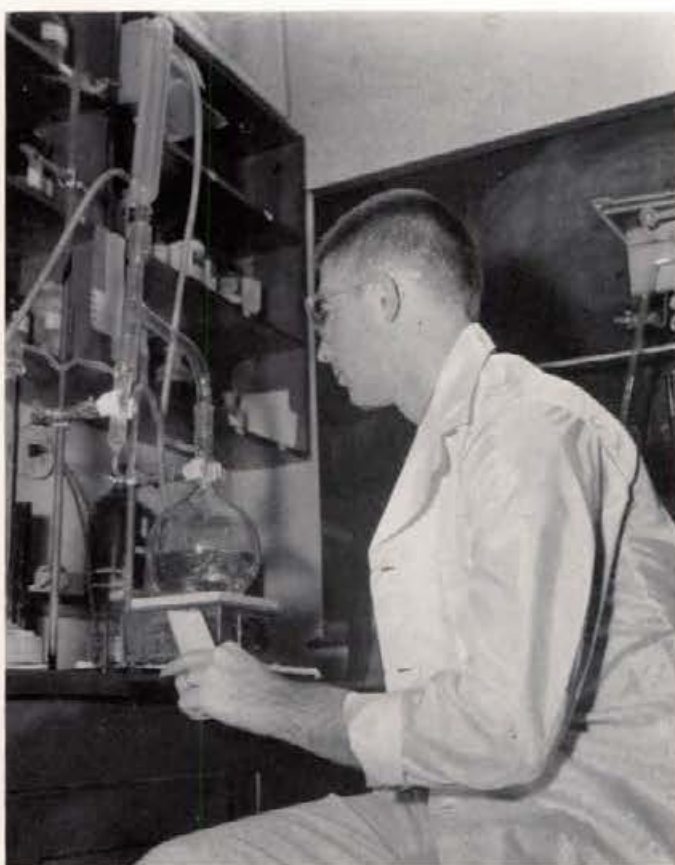

James R. Wright, Chemistry graduate student at work on his oil research under an NSF Coop fellowship.



Donald R. Johnson, Physics graduate student works with controls for new high field strength magnet.

# Graduate School

Dr. J. H. Cooley with James Fischer, operates the impaired spectrometer in the analysis of a new organic chemical.



Tom Coupe uses grasshoppers in oxygen consumption research.



John Dodds explains some of the equipment he works with in zoology graduate studies to a student.



# Honoraries



## PHI KAPPA PHI

Phi Kappa Phi emphasizes scholarship through election to membership. This honorary is open to all departments of the University. Seniors and a few second semester juniors are eligible for the honorary. Membership is limited to less than 10 per cent of the graduating seniors.

*Row One*—Mae C. King, Hilma Bloomsburg, Susan Valley, Shirley Cowin, Marilyn Mitchell, Nancy Vosika, Marilyn G. Wilson, Miriam J. Kissler, Idora Lee Moore, and Barbara Brooks. *Row Two*—Gilbert L. Corey, L. Eldon Taylor, Charles R. Fullmer, William J. Parman, Gunter Amtmann, Ron Hibbeln, Marvin D. Heileson, Darrell Turnidge. *Row Three*—Lorin W. Roberts, Thomas M. Shay, Douglas Hodge, Michael Green, Douglas Brown, L. T. Semeter, Charles Robertson and Jack DeBaun.

## ALPHA LAMBDA DELTA

Alpha Lambda Delta, national freshmen women's scholastic honorary, recognizes outstanding academic achievement among Freshmen women. To be eligible a student must have a 3.5 first semester or accumulative 3.5 for her Freshman year.

*Row One*—Karen Miles, Linda Olson, Julie Gibb, Penny Parberry, Jan Rieman, Mary Lynne Evans, Julie Severn. *Row Two*—Jeannette Thayer, Lana Alton, Wilma Anderson, Judith Gale, Gay Gregory, Rosanna Chambers, Karen Petersen, Jackie Kimberling, Sharlene Gage, Jody Wiegand, and Carol Simon.



## PHI ETA SIGMA

Phi Eta Sigma provides recognition and honor to male freshmen students who attain high scholastic standing. Any freshman who attains a 3.5 grade point average is eligible for membership. Initiates remain active during the entire Sophomore year.

*Row One*—Jim Macki, Darwin Ellis, F. T. Murphy, Jr., John Read. *Row Two*—Robert Carlson, George Dors, Bob Davis, Jim Olson, and Don Kress.





CLASSES

CLAS  
CLASSES O  
CLA

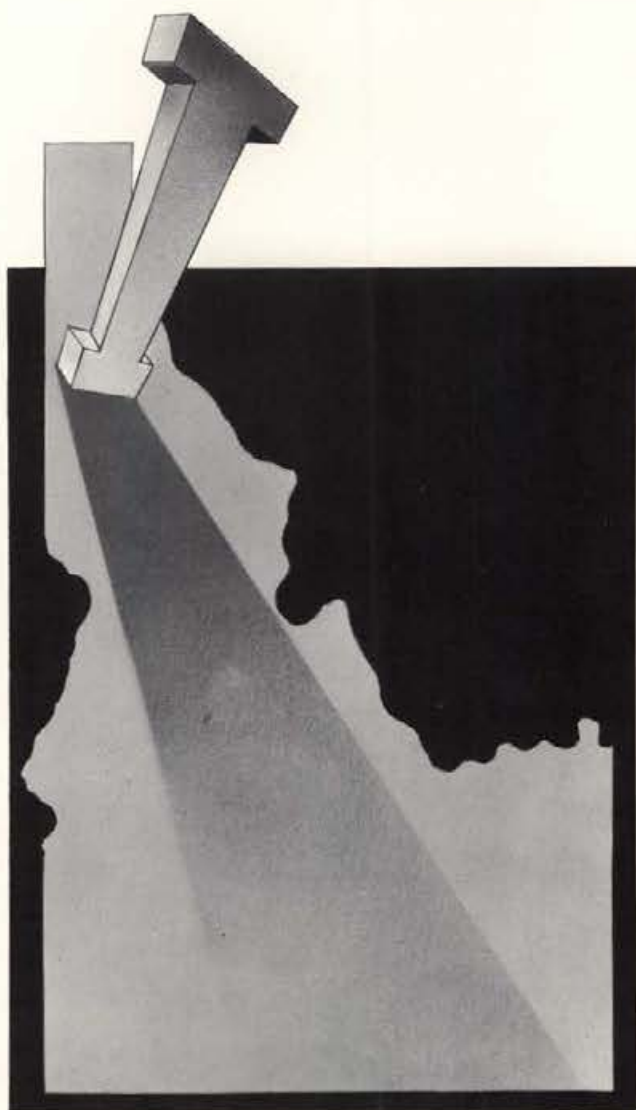

CLASSES

# CLASSES

SES  
LAS  
SSE





CLASSES

CLA

CLAS

CLASS



ASSES CLASSES  
CLASSES  
SES  
ES

- Outstanding Seniors
- Senior Class
- Junior Class
- Sophomore Class

# Top Seniors

**JAN ALDEN.** Hailing from Boise, this vivacious Pi Beta Phi was a finalist in competition for a scholarship to Harvard-Radcliffe school of business. She is a member of Alpha Lambda Delta and Phi Kappa Phi scholastic honoraries and made the Dean's List for outstanding scholarship for six semesters. Her activities include Panhellenic Executive Board, secretary for the Intercollegiate Knights national convention held on the Idaho campus and vice-president of her living group.



**DUANE ALLRED.** Duane, another Boisean, is president of Blue Key honorary and a member of Delta Tau Delta. He holds memberships in Silver Lance, senior men's honorary; Intercollegiate Knights and Phi Eta Sigma, freshman honorary. Among his many activities are Board of Selection and Control, general chairman of Homecoming and vice-president of his living group.



**ROBERT BROWN.** President of Beta Theta Pi fraternity has been only one of the extracurricular activities of this suave senior. Bob also has served as vice-president of Blue Key honorary, member of Silver Lance honorary, member of Intercollegiate Knights service group and as chairman of the Student Union program council. Active in politics this senior from Blackfoot was the Greek caucus candidate in his junior year for ASUI president.



# Top Seniors

**FRED DECKER.** With a shrewd accountant's mind, Fred Decker applied his talents to the ASUI Budget in his position as a member of the ASUI Executive Board. He also managed to "cut down to size" and put in proper prospective other proposals which appeared before the board during the year. Easily identified on campus because of his familiar pipe and impressive stature, Fred is one of the most highly respected student leaders. During his four years at the University he was a member of the Accounting Club, Young Republicans and the intercollegiate debate team. He also served his fraternity, Lambda Chi Alpha in many offices and was student manager of the High School Journalism Conference.

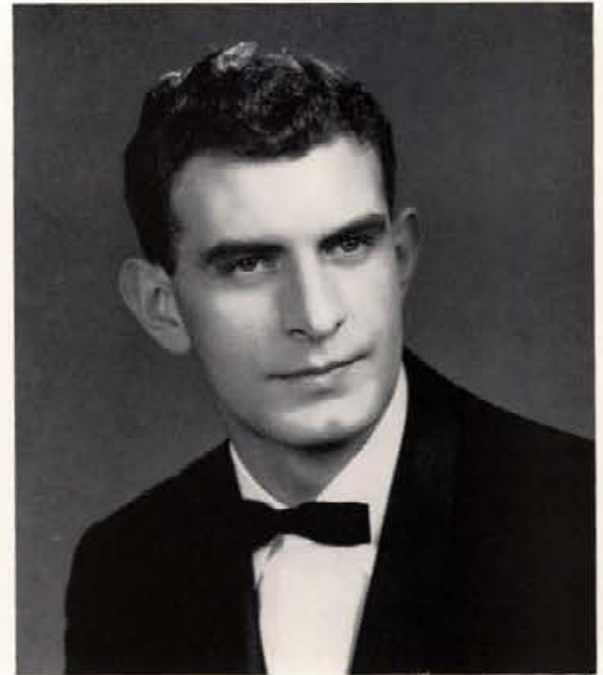

**KRISTEEN ALLEN DIETZ.** Wielding a slide rule as capably as she could make an extemporaneous speech, Khris Dietz is one of the few women physics graduates from the University. She has won first place in women's extemporaneous speaking with the debate team and retired this year as president of Sigma Pi Sigma, physics honorary. Her subtle humor and easy-going manner definitely set her apart. Khris worked on a National Science Foundation research dealing with the Northern Lights. During her studies at the University, she lived in French House and McConnell Hall and was a member of Spurs and Mortar Board.

**LARRY HOSSNER.** "All eyes turned to Hossner," when Campus Union Party needed some leadership and Larry Hossner was always there to provide it. The blond-haired agriculture major helped build the weak, decentralized Independent Party into the strong Campus Union Party which carried away the top ASUI positions in the 1962 Spring elections. As a member of the Executive Board his senior year, Hossner more than once set the pace for the Board meetings, and more than once influenced the final decision. The men of Upham Hall named Larry to its Hall of Fame and he was also a member of Blue Key. Always speaking in southern Idaho colloquialisms, Larry certainly distinguished himself as one of the legendary "Hossner Brothers."



**HERB HOLLINGER.** "Jason 69" is perhaps the most appropriate phrase to identify red-headed Herb Hollinger, because he lived up to the reputation of past outstanding Argonaut Jasons during his stay in the Argonaut editor's spot during second semester. Coming to the University from Burley, Herb worked his way from reporter to editor and managed to make and keep many campus friends on the way up. He was president of Sigma Delta Chi, journalistic society; and was a member of Blue Key and press secretary of the Model United Nations. He was also chosen as a delegate to attend the annual Air Force Academy assembly. A member of Kappa Sigma fraternity, "Herbie" also participated in intramural sports.



# Top Seniors



**ROBERT KELLER.** With a special quip for every campus happening, Bob Keller built for himself a large reservoir of friends and an outstanding record during his four years at the University. A member of Sigma Chi fraternity, he rose through the ranks to living group president and to the top position among Greek men, Interfraternity Council president. Bob was also a member of Blue Key honorary, Intercollegiate Knights, vice-president of the senior and sophomore classes and a member of student recruitment committee. A member of the advanced ROTC program, he was also a member of the Army ROTC rifle team.

**WILLIAM KINDLEY.** Twice named as one of the top fifteen NROTC engineers in the nation, Kindley compiled a 3.8 grade point in Chemical Engineering. Hailing from Indianapolis, Indiana, Bill has served both in his living group, Lindley Hall and on Student Union Committees. After graduation he will join the navy for four years as a line officer. Bill was a member of Sigma Tau and Phi Kappa Phi.

**PETER KELLY.** Bound for Seattle to study at the University of Washington Medical School, this top Fiji senior made a name for himself on the Idaho campus. A junior when elected to Phi Beta Kappa and Phi Kappa Phi, Pete has distinguished himself in all of his University scholastic endeavors. Active in ASUI as a member of Executive Board, chairman of the Educational Improvement Committee, and chairman of the University Blood Drive, Pete Kelly combined grades and activities to be named recipient of the Lindley Award for Scholarship and Character as the top senior in the College of Letters and Science. Hailing from Twin Falls, he has participated in the University of Washington's research training program at the medical school for two summers.



**SHARON LANCE.** Vivacious, pert, red-haired Sharon worked her way from copy reader to become the 68th Jason on the Argonaut first semester of her senior year. A junior Phi Beta Kappa, Sharon always went to the story and did not wait for the story to come to her. Living in Kappa Alpha Theta sorority, this Idaho Falls coed was active in many campus activities. Serving as an ex-officio member of Executive Board, president of Theta Sigma Phi, and member of communications Board, Sharon was also active in Mortar Board and Phi Kappa Phi. "A Rose Among Thorns," Lancer is the first woman editor of the Argonaut in forty some odd editorships.

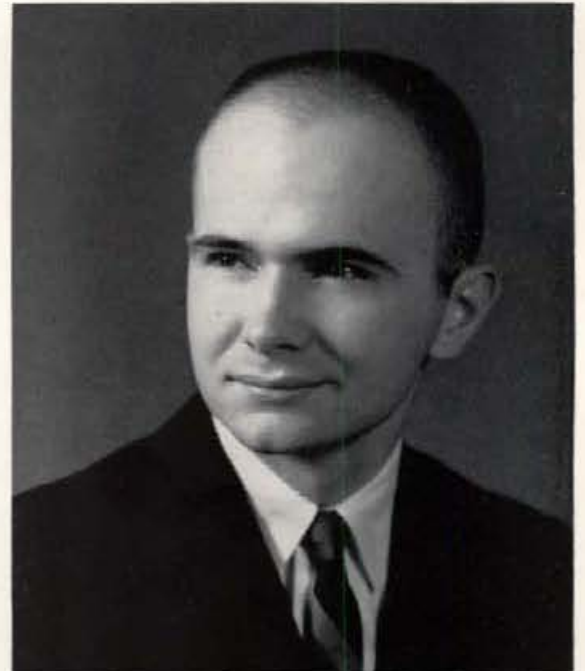

# Top Seniors



**R. JAMES MULLEN.** Not a native Idahoan, but someone many native Idahoans know after his four years at the University, Jim Mullen worked from the ranks of ordinary student his freshman and sophomore years to Executive Board member his junior year. Using this experience as a platform, Mullen campaigned for and was elected to the position of ASUI President. If every politician must have a distinguishing characteristic, anyone will say that Jim's was his cigar and sports jacket. Being student body president was more than a job to Jim because it consumed most of his waking hours and even many of the hours he should have been sleeping. In addition to ASUI activities, Jim was a member of Silver Lance, Blue Key, Citizenship Clearing House, and Young Republicans.



**SALLY JO NELSON.** When Sally Jo was campaigning for the Executive Board seat which she easily captured, a member of a smoker audience once commented, "That's the kind of girl every guy would want to take home to his mother." Sally Jo is that kind of a girl, and much more. Noted for her warm smile and gentle tone, Sally Jo has been a member of Spurs, Alpha Lambda Delta and Mortar Board. She served as president of Gamma Phi Beta sorority and worked on the Argonaut copy desk for four years. She also served on the boards of AWS and Panhellenic. This elementary education major also managed to distinguish herself scholastically and was tapped for Phi Kappa Phi her senior year.



**JIM OKESON.** Head and shoulders above the crowd is the best way to describe this 6' 6" chemical engineer from Boise. His tall lanky build is a familiar sight on campus whether in a Blue Key blazer as MC of the Talent Show or in a Navy uniform as commander of the Spring Review. Jim's dry humor did much to lighten the Executive Board meetings. Other activities for Jim Okeson were his fraternity Beta Theta Pi, IK's, Sigma Tau engineering honorary, editor of the Idaho Engineer magazine and Phi Kappa Phi. Chosen as the outstanding engineering student, Jim also represented Idaho in the Rhodes scholarship competition.



**LeDESSA ROGERS.** A hometown miss of whom Moscow is very proud, LaDessa ended her busy four years as AWS president, as a member of Mortar Board and as a member of Phi Kappa Phi. Being an able leader as well as a smiling and willing follower placed LaDessa as vice-president of her living group Kappa Kappa Gamma and as a member of Spurs. Because of her outstanding achievements, LaDessa has been the recipient of several scholarships, the winner of the Theta Sigma Phi Headliner Award, and was chosen as outstanding freshman by Phi Upsilon Omicron.





**SUSAN RUTLEDGE.** Numbers figure heavily in this pert Boisean's collegiate career. Susan, a math major has taught for the Math Department and tutored on the side as well as carried numerous activities. As a junior Phi Beta Kappa, Phi Kappa Phi and Homecoming finalist her junior year, Susan proves that brains and beauty do mix. Zan served both her sophomore and junior classes as secretary. Spurs and Kappa Kappa Gamma sorority kept this sparkling blonde Mortar Board president busy during her undergraduate years.



**ROBERT SCHUMAKER.** Coming to the University from Hamilton, Montana, Bob Schumaker managed to combine academic excellence with extracurricular activities and still come out on top. A member of Delta Tau Delta fraternity, Bob was elected senior class president and Blue Key president. He was also president of the Army ROTC Honor Board and was a Distinguished Military Student. Other positions held by Bob were Miss University of Idaho pageant and Homecoming general chairman. Extending his abilities to the academic side, Bob majored in mechanical engineering and was awarded membership in Phi Kappa Phi and Sigma Tau. He was also tapped for Silver Lance.

## Top Seniors



**CLAIRE SLAUGHTER.** Travel is in sight for this Kimberly, Idaho coed as Claire journeys to France on a Fulbright grant next fall. Her wide range of interest and abilities distinguishes this Tri Delt senior. Delta Delta Delta president, Kappa Phi president and Curtain Club membership filled her spare time while she compiled scholastically a 3.84 overall grade point. Being tapped for Mortar Board, Spurs, Alpha Lambda Delta, Phi Kappa Phi and Phi Beta Kappa show the high standards Claire sets for herself and is able to achieve.



**RICHARD STILES.** With a politician's mind and a musician's ability, Dick (Cuddles) established for himself a notable record on the University campus. Coming to Idaho from Muskegon, Michigan, Dick was a member of the varsity tennis team, leader of his own dance band, "The Stylists," and a member of the Student Union Board and Blue Key. During his senior year Dick served as ASUI Vice-President and remained active in his fraternity, Delta Sigma Phi.



Class Officers—Bob Keller, Vice-President; Blanche Blecha Norell, Treasurer; Shirley Mitchell, Secretary; and Bob Scott, President.

## Senior Officers



**JAMES FLOYD ACARREGUI**  
*Mechanical Engineering*  
Jordan Valley, Oregon

**DARWIN FRANK AFDAHL**  
*Psychology*  
Redfield, South Dakota

**JOHN RAYMOND ALBEE**  
*Dairy Science*  
Emmett, Idaho

**NANCY ALCORN**  
*English*  
St. Maries, Idaho

**JAN ALDEN**  
*Office Administration*  
Boise, Idaho

**BOB ALEXANDER**  
*Law*  
Moscow, Idaho

**KARL ALLEN**  
*Mechanical Engineering*  
Pocatello, Idaho

**JOHN ALLGAIR, Jr.**  
*Forest Management*  
Donnelly, Idaho

**JOYCE ALLGAIR**  
*English*  
Donnelly, Idaho

**CRAIG R. ALTON**  
*Marketing*  
Moscow, Idaho

**DARLENE ANDERSON**  
Home Economics  
Vina, California

**ESTHER JEAN ANDERSON**  
English  
McCall, Idaho

**JEANNIE ANDERSON**  
Psychology  
Nampa, Idaho

**PHYLLIS O'REILLY ANDERSON**  
Elementary Education  
Coeur d'Alene, Idaho

**SUE ANDRE**  
Interior Architecture  
Kennewick, Washington

**LEW ANDREWS**  
Accounting  
Jerome, Idaho

**J. DEAN ARGYLE**  
Forest Management  
Blackfoot, Idaho

**MARGARET ASMUSSEN**  
Office Administration  
Payette, Idaho

**TRULS ASTRUP**  
General Business  
Oslo, Norway

**ARNOLD AYERS, Jr.**  
Mechanical Engineering  
Idaho Falls, Idaho



## Seniors

**SANDY BACON**  
Sociology  
Idaho Falls, Idaho

**DEAN BAGLEY**  
Accounting  
Sunnyvale, California

**DON BARLOW**  
Guidance  
Boise, Idaho

**DAVID RALPH BARNES**  
Mechanical Engineering  
Boise, Idaho

**STEVE BASE**  
Agronomy  
Jerome, Idaho

**VAN D. BASER**  
Political Science  
Hallandale, Florida

**PATRICIA BATES**  
Sociology  
Rathdrum, Idaho

**NANCY BEACH**  
Psychology  
Boise, Idaho

**DICK J. BEIER**  
Forest Management  
Milwaukee, Wisconsin

**JEROME BELL**  
Forest Management  
Moscow, Idaho

**NANCY BENSON**  
Physical Education  
Lewiston, Idaho

**BJORN BERGVALL**  
Foreign Trade  
Oslo, Norway

**CARL G. BERRY**  
English  
San Francisco, California

**RALPH BINGHAM**  
Met. Engineering  
Rexburg, Idaho

**WALTER BIRD**  
Mechanical Engineering  
Flemington, New Jersey



# Seniors

**BLANCHE BLECHA**  
*Elementary Education*  
Nampa, Idaho

**STANLEY BLUM**  
*Civil Engineering*  
Moscow, Idaho

**PHIL BOEDING**  
*Foreign Trade*  
Faith, South Dakota

**STEPHEN BONN**  
*Wood Utilization*  
Montevideo, Minnesota

**WES BOURASSA**  
*Political Science*  
Sandpoint, Idaho

**ROBERT BRADBURN**  
*Electrical Engineering*  
Pittsburgh, Pennsylvania

**NICK BREWER**  
*Marketing*  
Kellogg, Idaho

**RODNEY BROADIE**  
*Electrical Engineering*  
Picabo, Idaho

**HANS BRONS**  
*Architecture*  
Los Angeles, California

**BARBARA BROOKS**  
*Spanish*  
Spokane, Washington

**RALPH BROWN**  
*Agric. Engineering*  
Twin Falls, Idaho

**ROBERT BROWN**  
*Pre-Law*  
Boise, Idaho

**SCOTT BROWN**  
*Wood Utilization*  
Maryville, Missouri

**RICHARD BRUMBAUGH**  
*Geology*  
Des Moines, Iowa

**WESLEY BUCHANAN**  
*Mechanical Engineering*  
Boise, Idaho

**BEVERLY BUCKLIN**  
*Physical Education*  
Twin Falls, Idaho

**GEORGE BULLOCK**  
*General Science*  
Long Beach, California

**MARSHA BUROKER**  
*English*  
Bonners Ferry, Idaho

**SALLY BUROKER**  
*Elementary Education*  
Coeur d'Alene, Idaho

**BENJAMIN BURR**  
*Forest Management*  
Palo Alto, California

**STEPHEN DUANE BUTLER**  
*Forest Management*  
Oklahoma City, Oklahoma

**HERB CARLSON**  
*Animal Husbandry*  
Boise, Idaho

**JOAN ELAINE CARNEFIX**  
*Home Economics*  
Fruitland, Idaho

**DAVID CARNEIRO**  
*Merchandising*  
Coeur d'Alene, Idaho

**DAVID J. CARRICO**  
*Industrial Arts*  
Mountain Home, Idaho

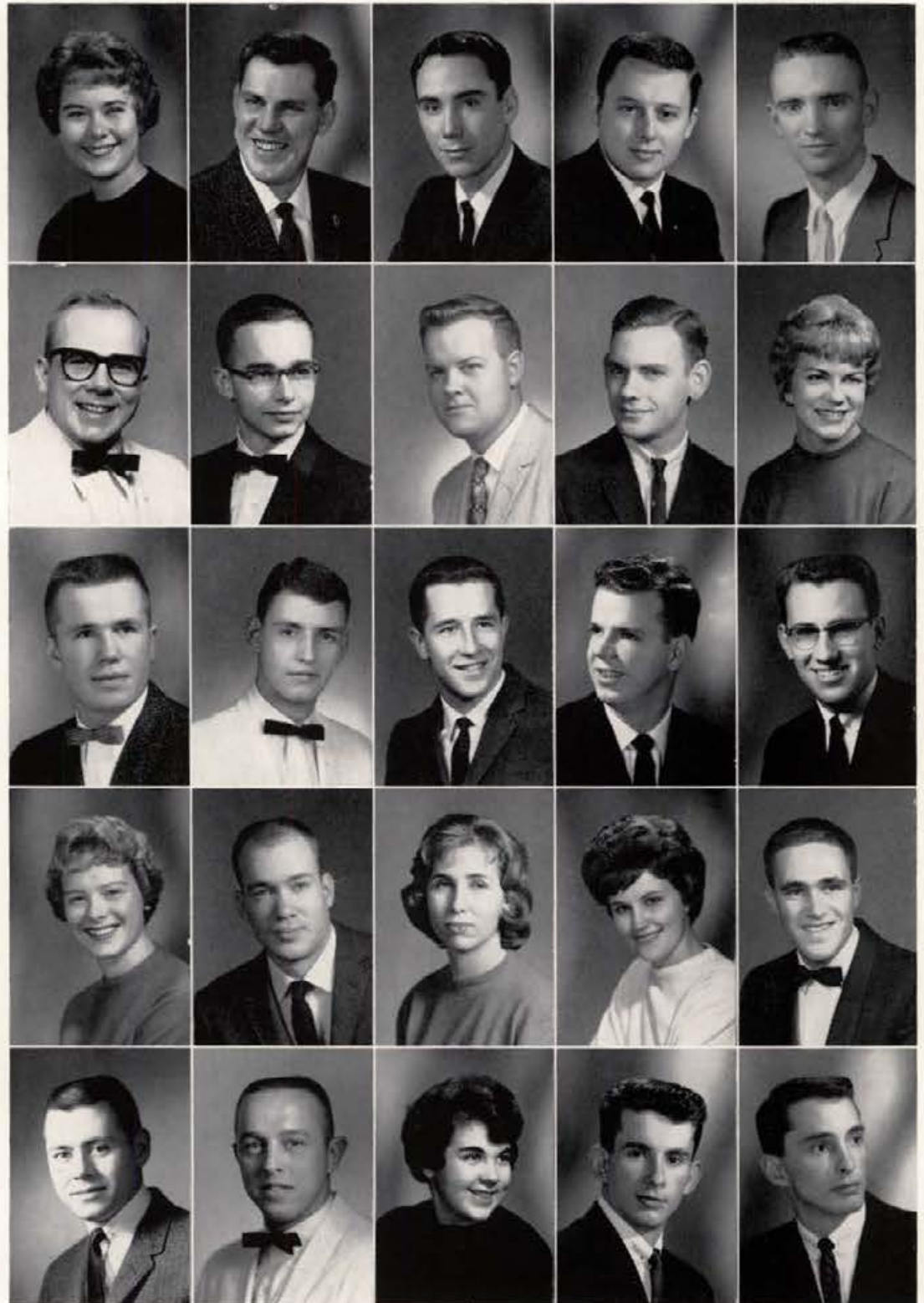

# Seniors

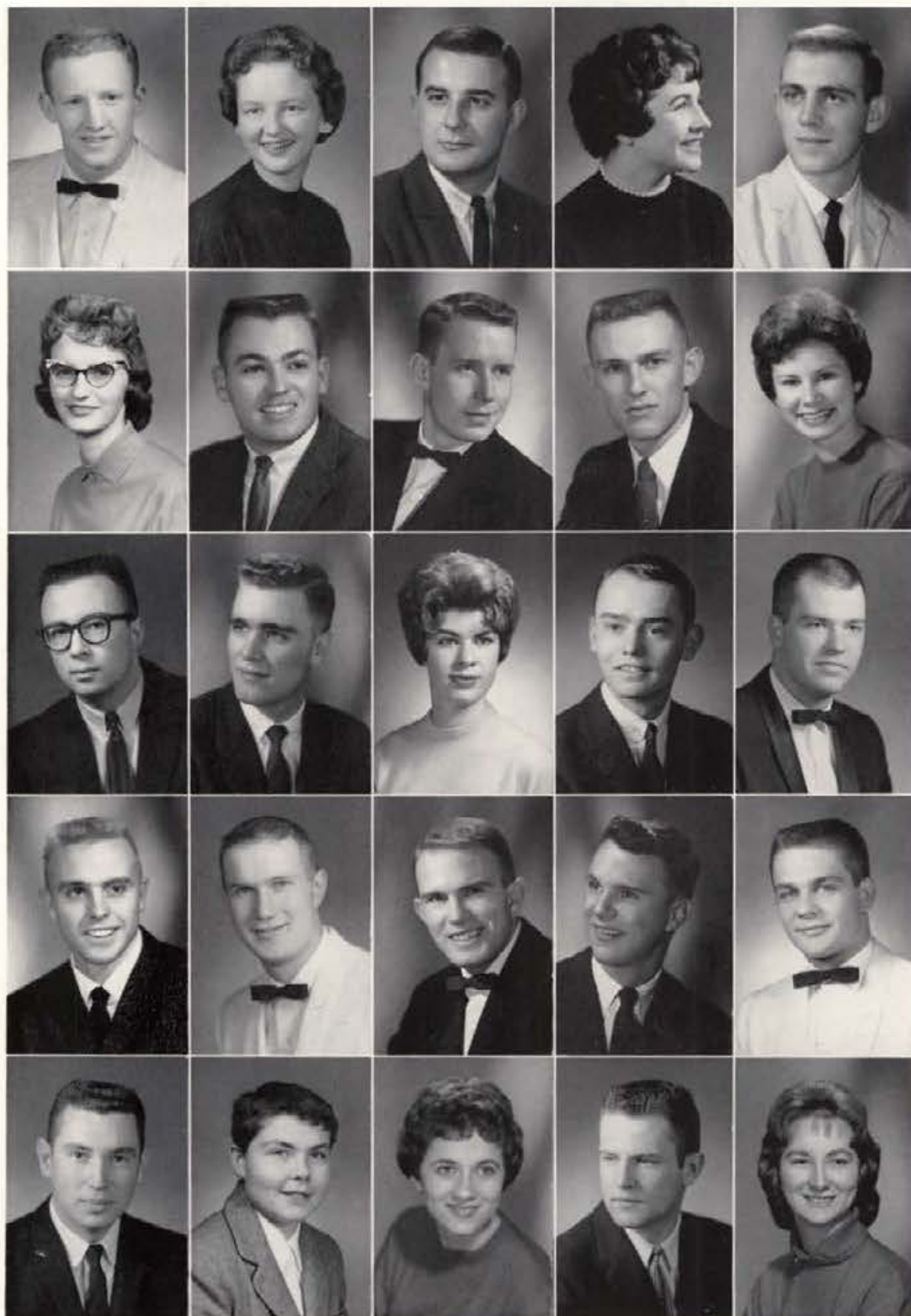

REGINALD CAROLAN  
*Education*  
Tahoe Valley, California

ARDITH CHASE  
*Elementary Education*  
Lewiston, Idaho

GARY W. CHIGBROW  
*Bus. & Applied Science*  
Gooding, Idaho

KAREN CHRISTENSEN  
*Office Administration*  
Idaho Falls, Idaho

GERALD W. CLIFTON  
*Marketing*  
Moscow, Idaho

PATRICIA SCHLUETER CLYDE  
*Elementary Education*  
Moscow, Idaho

ROBERT COCHRANE  
*Forest Management*  
Indianapolis, Indiana

JOHN BRODY CONKLIN  
*Architecture*  
Spokane, Washington

WAYNE CONRAD  
*Mechanical Engineering*  
Moscow, Idaho

VIRGINIA LEE COTTIER  
*Business Education*  
Caldwell, Idaho

DARREL H. COX  
*Elementary Education*  
Spokane, Washington

WILLIAM CREA, Jr.  
*Agronomy*  
Fenn, Idaho

SALLY ANN CROCKETT  
*English*  
Sandpoint, Idaho

FERREL BOYD CROSSLEY  
*Animal Husbandry*  
Council, Idaho

RICHARD CUNNINGHAM  
*Marketing*  
Moscow, Idaho

LARRY CURRY  
*Physical Education*  
Peck, Idaho

DANNY DANIELSON  
*Agric. Education*  
Genesee, Idaho

DICK DAVIES  
*General Business*  
Nampa, Idaho

JOHN DAVIES  
*Foreign Trade*  
Boise, Idaho

JAMES E. DECKO  
*Physical Education*  
Perrysburg, Ohio

RICHARD S. DEMICK  
*Education*  
Salmon, Idaho

KHRIS ALLEN DIETZ  
*Science*  
Buhl, Idaho

JoNELL DIVEN  
*Elementary Education*  
Boise, Idaho

DONALD DONALDSON  
*Zoology*  
Kellogg, Idaho

DIANE DOZIER  
*Home Economics*  
Paul, Idaho

JAY M. DOYLE  
*Chemical Engineering*  
Moscow, Idaho

BOYD W. EARL  
*Zoology*  
Buhl, Idaho

GORDON ELLIOTT  
*Agric. Economics*  
Aberdeen, Idaho

VAUGHN ESTRICK  
*Electrical Engineering*  
Meridian, Idaho

CAROL EVANS  
*History*  
East Point, Georgia

MARY EVANS  
*Elementary Education*  
Mountain Home, Idaho

DAWN FAIRLEY  
*Elementary Education*  
Lewiston, Idaho

CAROL FALK  
*Home Economics*  
Priest River, Idaho

RICHARD FARNSWORTH  
*Finance*  
Boise, Idaho

DAVID R. FAULKNER  
*Forest Management*  
Coeur d'Alene, Idaho



## Seniors

WRAY FEATHERSTONE, Jr.  
*Psychology*  
Wallace, Idaho

BILL FISCHER  
*Industrial Arts*  
Emmett, Idaho

JAMES FISCHER  
*Chemistry*  
Lewiston, Idaho

DONALD E. FISH  
*Chemistry*  
Wenatchee, Washington

VICKY FISHER  
*General Science*  
Craigmont, Idaho

JAMES W. FLORES  
*Physical Education*  
Winchester, Idaho

THOMAS RICHARD FLORES  
*Psychology*  
Winchester, Idaho

BARBARA FOWLER  
*English*  
Rupert, Idaho

TOM FRANCE  
*Forest Management*  
Moscow, Idaho

NORMA POMPONIO FRAZIER  
*Psychology*  
Elk River, Idaho

PETE FREDRIKSON  
*Accounting*  
Coeur d'Alene, Idaho

JAMES FREELAND  
*Architecture*  
Coeur d'Alene, Idaho

LANCE FRETWELL  
*Agriculture*  
Boise, Idaho

ALEX FRIEDMAN  
*Civil Engineering*  
Vinland, New Jersey

ARNSTEIN FRILING  
*Architecture*  
Oslo, Norway





**JACK FULLER**  
*Psychology*  
Aberdeen, Washington

**STAN FULLER**  
*Mechanical Engineering*  
Caldwell, Idaho

**CHARLES R. FULLMER**  
*Social Science*  
Twin Falls, Idaho

**LEE R. GALE**  
*Forest Management*  
Moscow, Idaho

**JUDITH ANN GEIDL**  
*Elementary Education*  
Lewiston, Idaho

**JACK GISLER**  
*Zoology*  
Reno, Nevada

**DAVE GOETZINGER**  
*Mechanical Engineering*  
Van Nuys, California

**JOHN R. GOLLAHER**  
*Forestry*  
Moscow, Idaho

**ROBERT GORANSON**  
*Electrical Engineering*  
Pocatello, Idaho

**LeROY GOSS**  
*Music Education*  
Gooding, Idaho

## Seniors



**WILLIAM R. GREEN**  
*Mining Engineering*  
Spokane, Washington

**DORIS ANNE GREENSTREET**  
*Business Education*  
Glenns Ferry, Idaho

**STEPHEN M. GRIFFITHS**  
*Electrical Engineering*  
Moscow, Idaho

**HALLVARD GROSVOLD**  
*Forestry*  
Kongsberg, Norway

**DAVID GROVER**  
*Education*  
Malad, Idaho

**DAVE GUNDLACH**  
*Agric. Engineering*  
Coeur d'Alene, Idaho

**EDWINA GUSTAFSON**  
*Elementary Education*  
Kellogg, Idaho

**HAROLD GUSTAFSON**  
*Physical Education*  
Kellogg, Idaho

**HOWARD W. GUY**  
*Physical Education*  
Moscow, Idaho

**SHAUNNA GYGLI**  
*Elementary Education*  
Idaho Falls, Idaho

**HERBERT HAHN**  
*Forest Management*  
St. Charles, Illinois

**NORMAN HALLETT**  
*Social Studies*  
Moscow, Idaho

**BETTY JEAN HAMLET**  
*Elementary Education*  
Coeur d'Alene, Idaho

**PHIL G. HANEL**  
*Chemistry*  
Twin Falls, Idaho

**SHERMAN J. HANSEN**  
*Accounting*  
Moscow, Idaho

# Seniors

**JAY HANSON**  
*Psychology*  
Geneseo, Illinois

**MYRNA KAY HARDER**  
*English*  
Jerome, Idaho

**DONALD RAY HARRIS**  
*English*  
Winchester, Idaho

**DONALD J. HARSHMAN**  
*Electrical Engineering*  
Parma, Idaho

**HELEN ANN HARTLEY**  
*English*  
American Falls, Idaho

**DOROTHY JEAN HARTSHORNE**  
*Art*  
Boise, Idaho

**CHRISTINE HAUFF**  
*Bacteriology*  
Richland, Washington

**GRANT HAVEMANN**  
*Marketing*  
Salmon, Idaho

**RICHARD D. HAVENS**  
*Biological Science*  
Moscow, Idaho

**DAVID W. HECK**  
*Forest Management*  
Carey, Ohio

**PHILLIP M. HEFFNER**  
*Forest Management*  
Middletown, Ohio

**NANCY HEGSTED**  
*Elementary Education*  
Moscow, Idaho

**RALPH HEGSTED**  
*Accounting*  
Moscow, Idaho

**PATRICIA ANN HENDRICKS**  
*English*  
Seneca, Oregon

**JOY ALICE HENSLEY**  
*Home Economics*  
Athol, Idaho

**HEATHER HILL**  
*English*  
Boise, Idaho

**LYNN L. HILL**  
*Marketing*  
Boise, Idaho

**WILLIAM HOBODY**  
*Mechanical Engineering*  
Lanai, Hawaii

**DOUGLAS HODGE**  
*Physical Education*  
Kellogg, Idaho

**RICHARD S. HODGE**  
*Forest Management*  
Kellogg, Idaho

**CAROL HODGSON**  
*Music Education*  
Moscow, Idaho

**BURTON T. HOLCOMB**  
*Finance*  
Burley, Idaho

**HERBERT V. HOLLINGER**  
*Marketing*  
Burley, Idaho

**VICKI HOLM**  
*Elementary Education*  
Spokane, Washington

**NORMA LEA HOLMAN**  
*Elementary Education*  
Moscow, Idaho

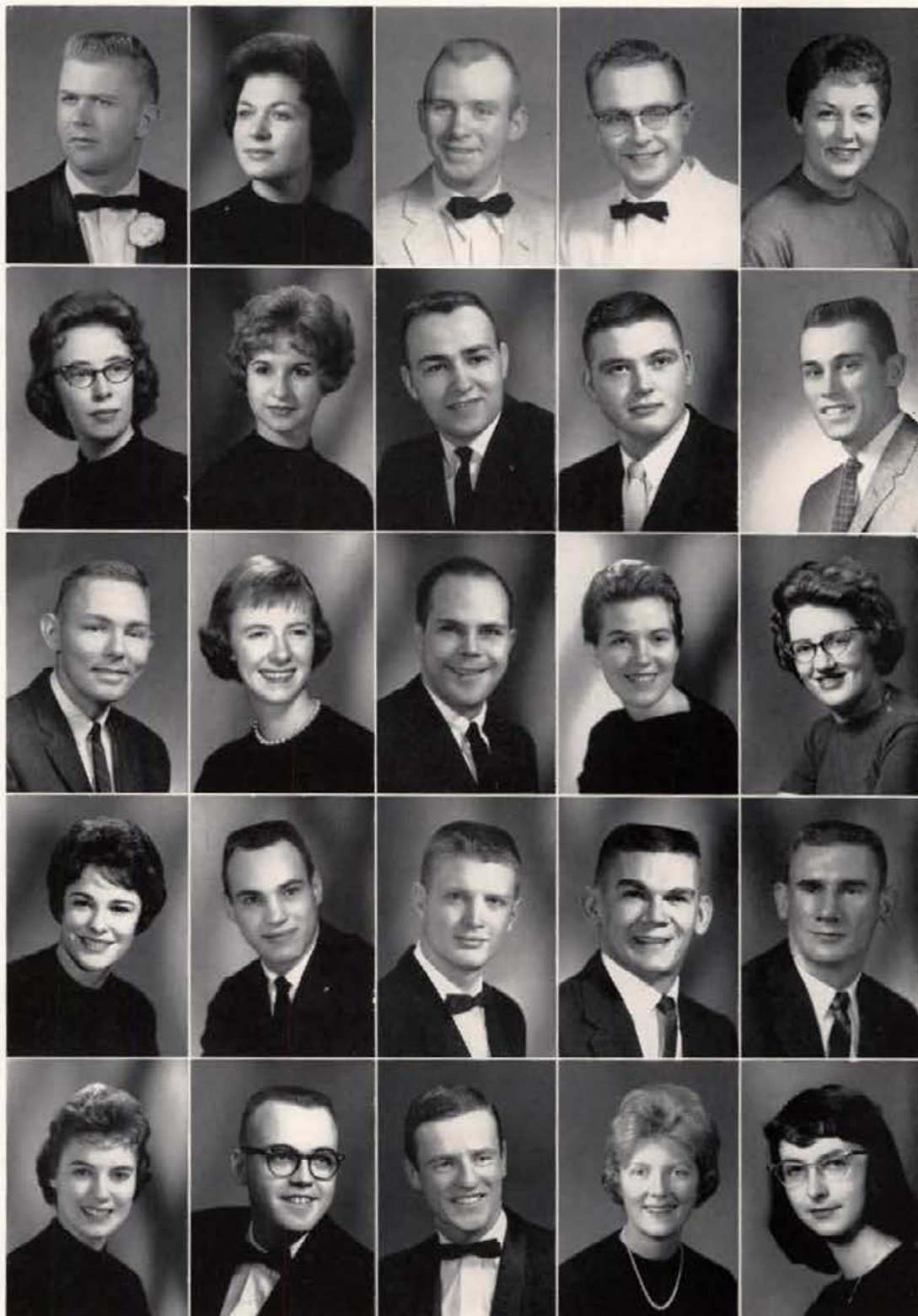



# Seniors

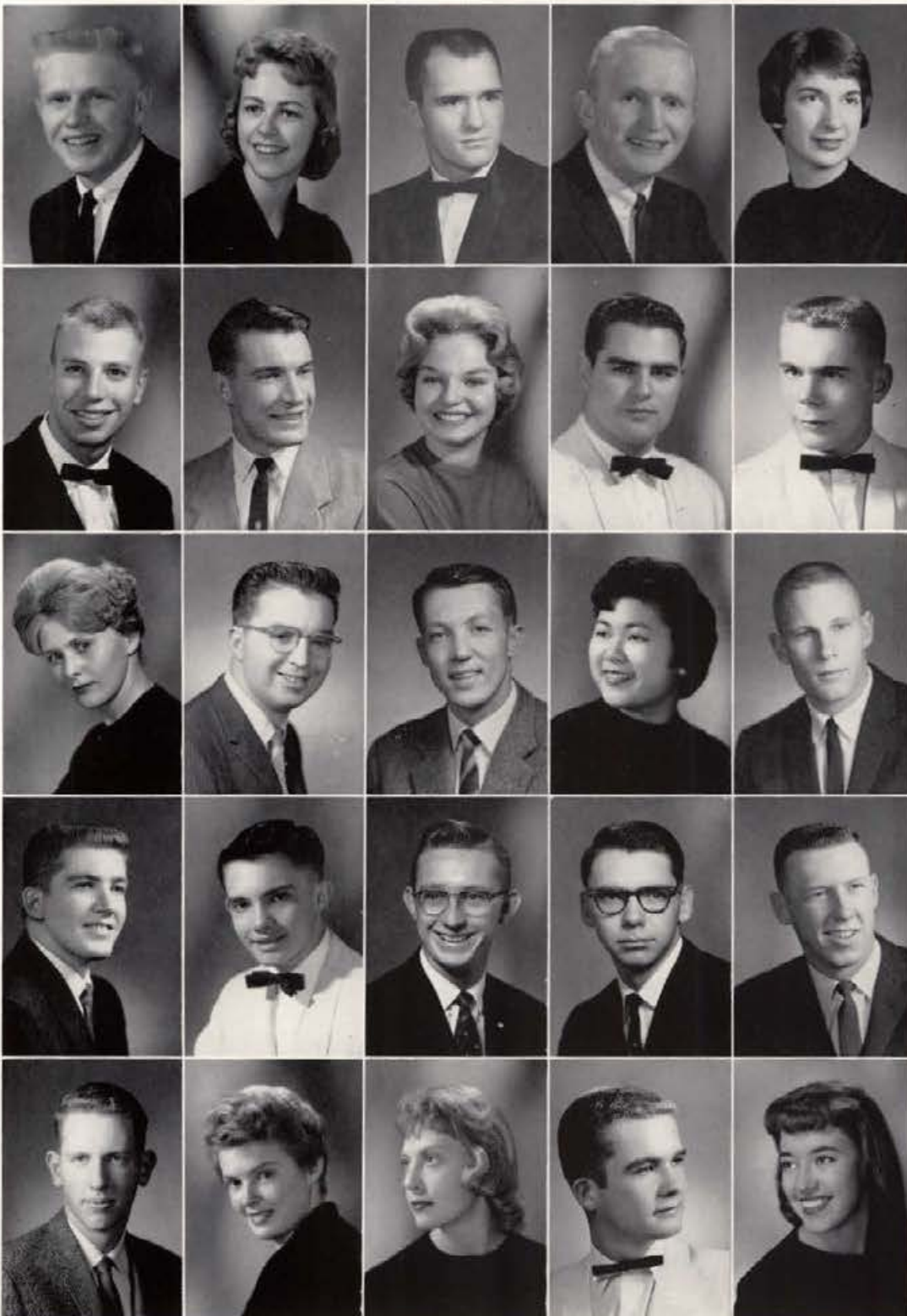

**LARRY HOSSNER**  
*Agriculture*  
Ashton, Idaho

**LINDA CROY HOSSNER**  
*Education*  
Hope, Idaho

**LYLE B. HOSSNER**  
*Agrie. Education*  
Ashton, Idaho

**WILLIAM LYNN HOSSNER**  
*Political Science*  
Ashton, Idaho

**SHARON HOUCK**  
*Business Education*  
Porthill, Idaho

**RONALD HOUGHTALIN**  
*Psychology*  
Ann Arbor, Michigan

**JOHN E. HOWELL**  
*Electrical Engineering*  
Sagle, Idaho

**NANCY LEE HUBBARD**  
*English*  
Portland, Oregon

**JON D. HURER**  
*Dairy Science*  
Meridian, Idaho

**GARY HUDELSON**  
*Business*  
Orinda, California

**AUDRIAN HUFF**  
*Physical Education*  
Grangeville, Idaho

**LYNN D. HUGHES**  
*Agrie. Education*  
Twin Falls, Idaho

**JAN ERIK ISTAD**  
*Civil Engineering*  
Asker, Norway

**JOYCE ITANO**  
*Home Economics*  
Wilder, Idaho

**EDWARD G. JACOBY**  
*Physical Education*  
Idaho Falls, Idaho

**EDWARD JACQUOT**  
*Business Education*  
Rathdrum, Idaho

**JEROME E. JANKOWSKI**  
*Dairy Science*  
Buhl, Idaho

**DONALD L. JEANROY**  
*Secondary Education*  
Riverhead, New York

**ARTHUR M. JENSEN**  
*Accounting*  
Hailey, Idaho

**DANIEL M. JOHNSON**  
*Agrie. Education*  
Lewiston, Idaho

**DENNIS F. JOHNSON**  
*Wildlife Management*  
Long Beach, California

**ELAINE JOHNSON**  
*Physical Education*  
Everett, Washington

**KELDA JOHNSON**  
*Education*  
Moscow, Idaho

**LANCE L. JOHNSON**  
*Business*  
Idaho Falls, Idaho

**MARGARET H. JOHNSON**  
*Physical Education*  
Kellogg, Idaho

**MICHAEL JOHNSON**  
*Forestry*  
Alhambra, California

**NORMAN S. JOHNSON**  
*Science*  
Moscow, Idaho

**GERRY BRADLEY JONES**  
*Chemical Engineering*  
Boise, Idaho

**PATRICIA JO JORDAN**  
*English*  
Caldwell, Idaho

**THOMAS P. JOY**  
*Physical Education*  
Arlington, Texas

**TOM KALE**  
*Electrical Engineering*  
Grangeville, Idaho

**RONALD BRUCE KEELY**  
*Electrical Engineering*  
Rupert, Idaho

**ROBERT A. KELLER**  
*Marketing*  
Boise, Idaho

**KAREN KELLY**  
*English*  
Boise, Idaho

**PETE KELLY**  
*Pre-Med*  
Twin Falls, Idaho



## Seniors

**GARY W. KENNALY**  
*Civil Engineering*  
Boise, Idaho

**DANE H. KILSGAARD**  
*Dairy Science*  
Bonners Ferry, Idaho

**YUNG SAM KIM**  
*Mining Engineering*  
Moscow, Idaho

**WILLIAM R. KINDLEY**  
*Chemical Engineering*  
Indianapolis, Indiana

**JUDY KINDSTROM**  
*Arts*  
Boise, Idaho

**MALCOLM D. KING**  
*Range Management*  
Castro Valley, California

**GALE KLEINKOPF**  
*Agric. Chemistry*  
Murtaugh, Idaho

**ANDREW W. KLEMM**  
*Physical Education*  
Lewiston, Idaho

**LARRY KLOPFENSTEIN**  
*Forest Management*  
Cedar Glen, California

**DEAN KOHNTOPP**  
*Agric. Engineering*  
Filler, Idaho

**MARY JOYCE KORNMANN**  
*Elementary Education*  
Vancouver, Washington

**ROBERT D. LADLE**  
*Electrical Engineering*  
Salmon, Idaho

**SHIRLEY KROHN LADLE**  
*Elementary Education*  
Salmon, Idaho

**SATISH LALL**  
*Mechanical Engineering*  
New Delhi, India

**SEBASTIAN LAMB**  
*Education*  
Troy, Idaho





SHARON LANCE  
*Political Science*  
Idaho Falls, Idaho

SHARON IRENE LARSEN  
*Home Ec. Education*  
Glenns Ferry, Idaho

SALLIE I. LATIMORE  
*Business Education*  
Reno, Nevada

ARTHUR W. LEE  
*Agricultural Engineering*  
Bonners Ferry, Idaho

THOMAS A. LEEGE  
*Wildlife Management*  
Oconomowoc, Wisconsin

KENNETH E. LENT  
*Agriculture*  
Blackfoot, Idaho

CECIL E. LEONARD  
*Forest Management*  
Sandpoint, Idaho

HARRY E. LIGHT  
*History*  
Twin Falls, Idaho

GENE LIGHTFOOT  
*Art Education*  
Payette, Idaho

DAVID O. LINDSAY  
*Wildlife*  
Leavenworth, Kansas

## Seniors

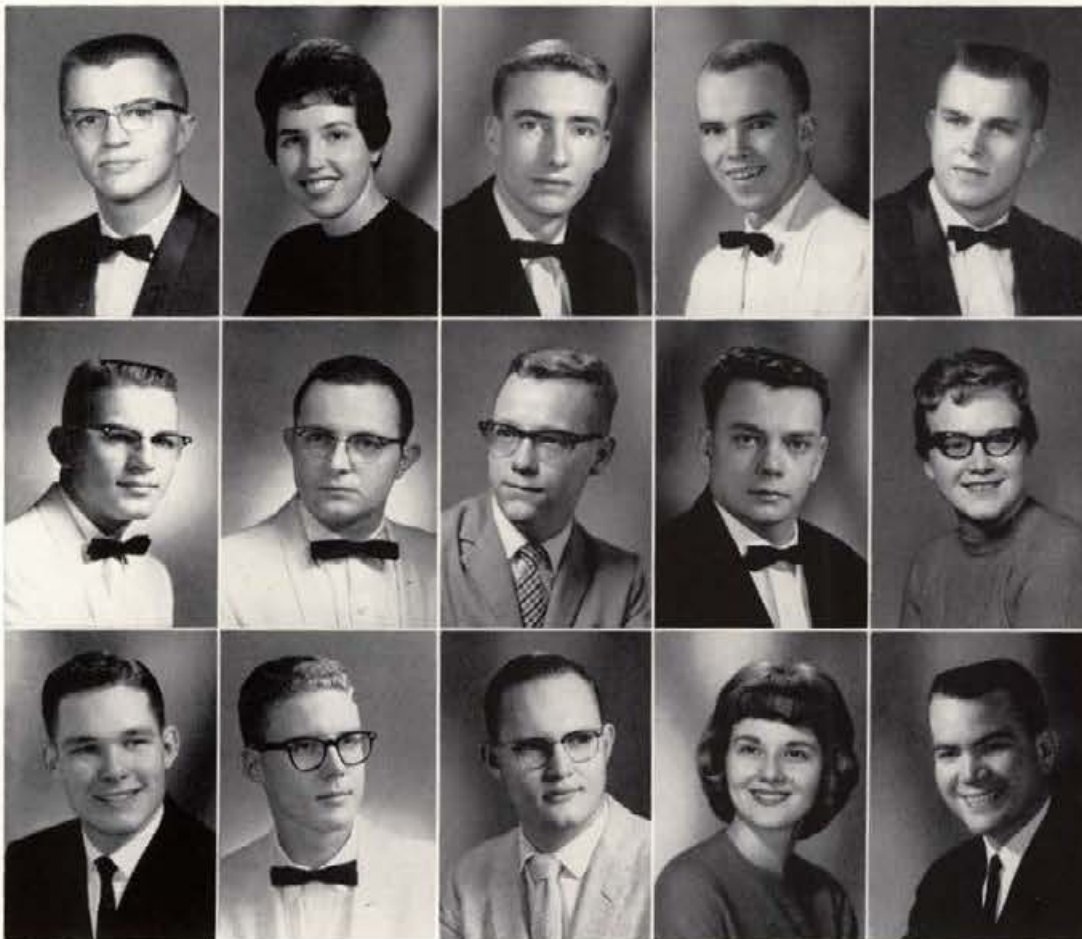

WILLIAM D. LINE  
*Drama*  
Sterling, Idaho

MARILYN LOEPPKY  
*Elementary Education*  
Lewiston, Idaho

IVER J. LONGETEIG  
*Political Science*  
Craigmont, Idaho

DENNIS RAY LONGFELLOW  
*Mathematics*  
Lewiston, Idaho

DEAN LUNDBLAD  
*Secondary Education*  
Dover, Idaho

FRED LYON  
*Business & Law*  
Salmon, Idaho

JAMES N. McBRIDE  
*Mechanical Engineering*  
Moscow, Idaho

ROBERT D. McCONNELL  
*English*  
Nampa, Idaho

DREW McDANIEL  
*Radio-TV*  
New Plymouth, Idaho

ARDITH McDERMOTT  
*Food & Nutrition*  
Caldwell, Idaho

GERALD E. McDERMOTT  
*Accounting*  
Los Angeles, California

WILLIAM S. McDONALD  
*Economics*  
Seattle, Washington

JAMES McDOWELL  
*Music Education*  
Lewiston, Idaho

CHARLENE McFARLAND  
*Political Science*  
Lewiston, Idaho

RAY McLAUGHLIN  
*Wood Utilization*  
Oakland, California

# Seniors

**ELLEN LaMOYNE McCLEOD**  
Education  
Moscow, Idaho

**MARY ETTA MacDONALD**  
Home Economics  
Sandpoint, Idaho

**JAMES M. MALONE**  
Agricultural Engineering  
Moscow, Idaho

**MARILYNN SUE MALONEY**  
Home Economics  
Kellogg, Idaho

**GARY WRIGHT MANVILLE**  
Radio-Television  
Fruitland, Idaho

**KENNETH MARNOCH**  
Metallurgical Engineering  
Moscow, Idaho

**EUGENE STEVEN MARROW**  
Physical Education  
Brookton, Massachusetts

**FRED MARSHALL, Jr.**  
Forestry Management  
Spokane, Washington

**WILLIAM H. MARTIN**  
Mechanical Engineering  
Moscow, Idaho

**DIANE MATTSON**  
Elementary Education  
Nampa, Idaho

**ROSEMARY MAULE**  
English  
Payette, Idaho

**WILLIAM A. MAULE**  
Business  
Payette, Idaho

**JAMES G. MAYS**  
Agricultural Engineering  
Howe, Idaho

**RALPH J. MELLIN**  
Civil Engineering  
Fairfield, Idaho

**DELORES MARIE MERRILL**  
Elementary Education  
Culdesac, Idaho

**GARY MICHAEL**  
Accounting  
Laurel, Montana

**ALBERT L. MICHALS**  
Agricultural Education  
Gooding, Idaho

**BERT MILLER**  
Marketing  
Moscow, Idaho

**MARILYN MITCHELL**  
Home Economics  
Ashton, Idaho

**NANCY MITCHELL**  
English  
Idaho Falls, Idaho

**ROBERT CLEO MITCHELL**  
Wildlife Management  
Marsing, Idaho

**SHIRLEY MITCHELL**  
Home Economics  
Boise, Idaho

**TERRY MIX**  
Agriculture  
Pinehurst, Idaho

**RICHARD F. MONAHAN**  
Zoology  
Walla Walla, Washington

**ALLAN MONTGOMERY**  
Range Management  
Caldwell, Idaho

**WILLIAM C. MONTGOMERY**  
Forestry  
Caldwell, Idaho

**COLEEN MOON**  
Home Economics Ed.  
Twin Falls, Idaho

**JOANN ELAINE MOORE**  
Music Education  
Nampa, Idaho

**LARRY W. MOORE**  
Plant Pathology  
Rigby, Idaho

**ALBAN M. MORENO**  
Education  
La Puente, California

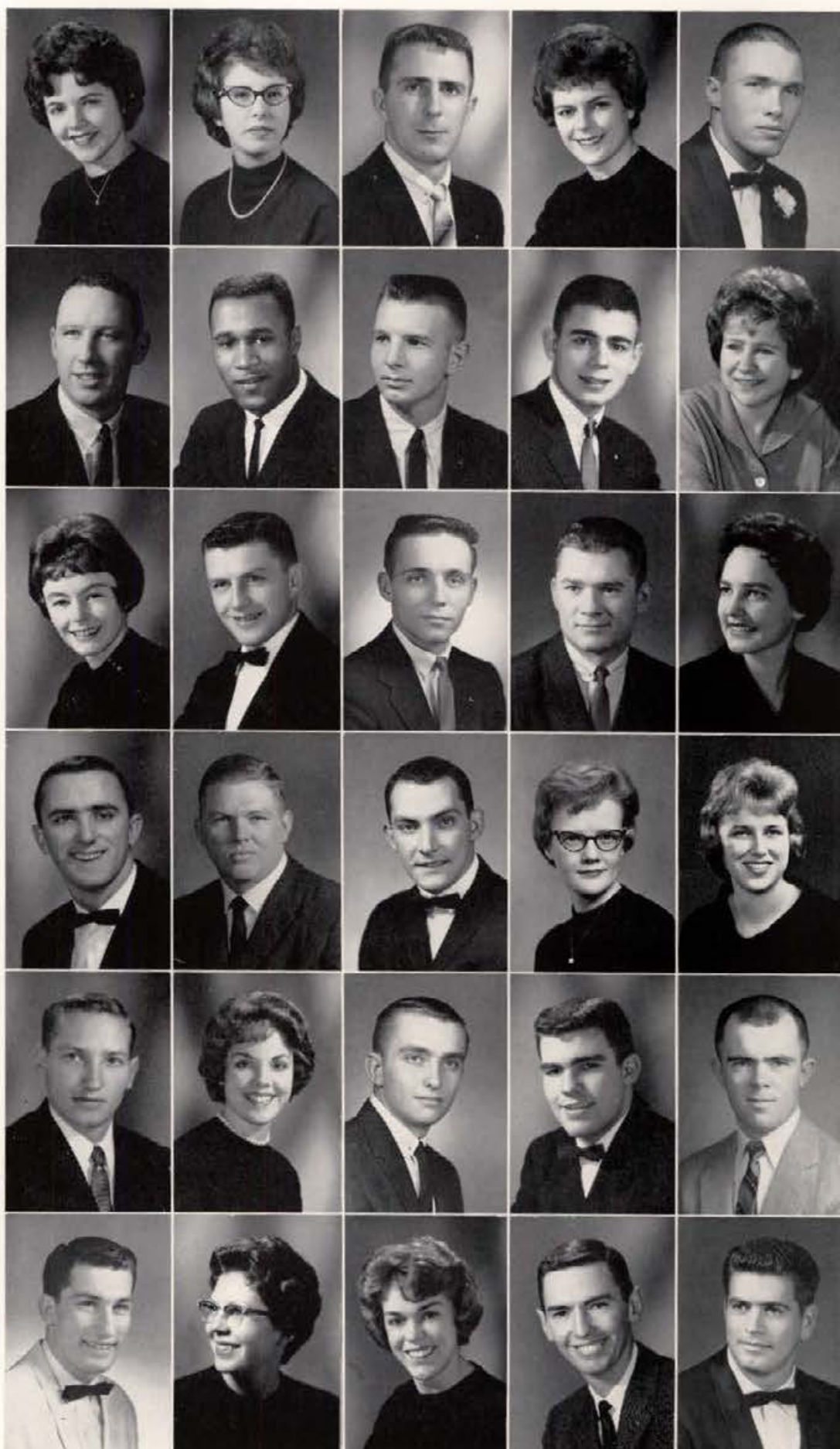

# Seniors

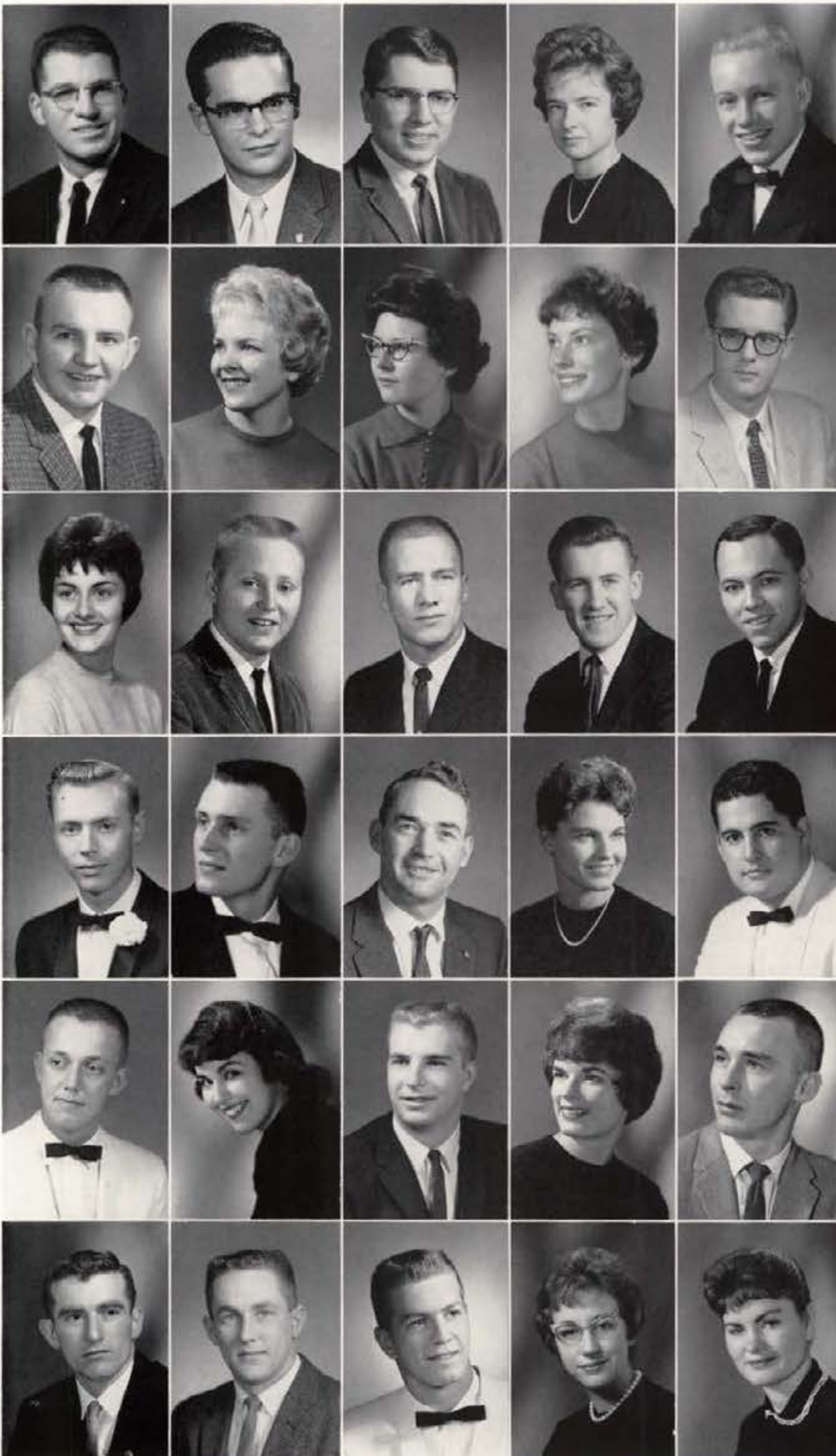

**JIM MORRIS**  
*Guidance*  
Bliss, Idaho

**BOB MORTENSON**  
*Mathematics*  
Moorhead, Minnesota

**R. JAMES MULLEN**  
*Political Science*  
Mesa, Arizona

**LINDA MURRAY**  
*Business Education*  
Emmett, Idaho

**DICK NEILSEN**  
*Business*  
Twin Falls, Idaho

**JOHN ALLEN NELSON**  
*Agricultural Economics*  
Troy, Idaho

**PATRICIA ANN NELSON**  
*Elementary Education*  
Colfax, Washington

**PATRICIA JANE NELSON**  
*Elementary Education*  
Kendrick, Idaho

**SALLY JO NELSON**  
*Elementary Education*  
Beaverton, Oregon

**RAYMOND K. NEWHOUSE**  
*Electrical Engineering*  
Boise, Idaho

**SHAREN NIELAND**  
*Elementary Education*  
Bonners Ferry, Idaho

**STEPHAN G. NORELL**  
*Marketing*  
Nampa, Idaho

**JAMES CURTIS NORMAN**  
*Mechanical Engineering*  
Edmonton, Alberta, Canada

**EUGENE J. NOVOTNY**  
*Physical Education*  
Nanty Glo, Pennsylvania

**WILLIAM T. NUTT**  
*Physics*  
Moscow, Idaho

**WAYNE ALLEN NYRE**  
*Chemical Engineering*  
Coeur d'Alene, Idaho

**MERRILL MATHEW OAKS**  
*Industrial Education*  
Newport, Washington

**JACK W. OBERMEYER**  
*Forest Management*  
Moscow, Idaho

**DEE OCHS**  
*Elementary Education*  
Genesee, Idaho

**FRANKLIN G. ODUBER**  
*Electrical Engineering*  
Panama, R.P.

**JAMES CLIFFORD OKESON**  
*Chemical Engineering*  
Boise, Idaho

**VIRGINIA OLDS**  
*History*  
Kellogg, Idaho

**PHIL OLSON**  
*Biological Science*  
Lewiston, Idaho

**NANCY OUD**  
*Physical Education*  
Orofino, Idaho

**DAVID E. OWEN**  
*Agricultural Economics*  
Grayling, Michigan

**GERALD B. PARKINS**  
*Business Administration*  
Clarkston, Washington

**WILLIAM PARSON**  
*Forestry Management*  
Endwell, New York

**JAMES RALPH PAULSEN**  
*Business*  
Camas, Washington

**KATHLEEN PAYNE**  
*Elementary Education*  
Idaho Falls, Idaho

**DOLLIE COLENE PEIRSOL**  
*History*  
Melba, Idaho

**JULIAN P. PEREZ**  
Agronomy  
Idaho Falls, Idaho

**KENT GEORGE PETERSEN**  
Electrical Engineering  
Rexburg, Idaho

**MILTON PETERSEN**  
Metallurgical Engineering  
Albion, Idaho

**RICHARD E. PETERSEN**  
Architecture  
Lewiston, Idaho

**DOUGLAS L. PETERSON**  
Accounting  
Las Vegas, Nevada

**JO ROBERTS PETERSON**  
English  
McCall, Idaho

**JULIUS E. PETERSON**  
Political Science  
Denver, Colorado

**LARRY E. PETERSON**  
Civil Engineering  
Cambridge, Idaho

**PEGGY RAE PHILLIPS**  
English  
Moscow, Idaho

**DAVID LOUIS POLAGE**  
Medicine  
Mullan, Idaho



## Seniors

**DEAN PONTIUS**  
Law  
Lewiston, Idaho

**GLEN H. PORTER**  
Physical Education  
Fargo, North Dakota

**LORRAINE POTTER**  
Business Education  
Twin Falls, Idaho

**CHARLES H. POWERS**  
Law  
Twin Falls, Idaho

**GORDON RAY POWERS**  
Political Science  
Burley, Idaho

**DARRELL PURCELL**  
Bacteriology  
Boise, Idaho

**DAVE PUTNAM**  
Agricultural Economics  
Placerville, California

**TERRY B. RANDOLPH**  
Forest Management  
Twin Falls, Idaho

**JAMES A. RAYMER**  
Mechanical Engineering  
Moscow, Idaho

**FRAN REGADERA**  
Elementary Education  
Castelford, Idaho

**EVELYN JOYCE RENFRO**  
Elementary Education  
Santa, Idaho

**RICHARD W. RENSHAW**  
Geological Engineering  
Moscow, Idaho

**WARREN REYNOLDS**  
Agricultural Economics  
Kuna, Idaho

**GARY RICE**  
Psychology  
Genesee, Idaho

**LAURA RICHARDS**  
Elementary Education  
Coeur d'Alene, Idaho





PAUL RIECKEN  
*Civil Engineering*  
Everett, Washington

LARRY DALE RIPLEY  
*Law*  
Wardner, Idaho

R. MICHAEL ROBB  
*Business*  
Nampa, Idaho

PAT ROBERTS  
*Physical Education*  
McCall, Idaho

LAWRENCE ROBY  
*Journalism*  
Kamiah, Idaho

JUDY ROGERS  
*French*  
Seattle, Washington

LaDESSA K. ROGERS  
*Home Economics*  
Moscow, Idaho

SUSAN RUTLEDGE  
*Mathematics*  
Boise, Idaho

ANGELO GEORGE SAKELARIS  
*Physical Education*  
Pocatello, Idaho

STAN SALES  
*General Business*  
Boise, Idaho

## Seniors



DONNA SATTGAST  
*Education*  
New Plymouth, Idaho

DUANE SAXTON  
*Marketing*  
Lewiston, Idaho

LARRY SCHAAT  
*Accounting*  
St. Anthony, Idaho

THOMAS G. SCHERER  
*Agricultural Economics*  
Ferdinand, Idaho

ELIZABETH SCHILLER  
*Elementary Education*  
Castro Valley, California

HAROLD VINCENT SCHILLREFF  
*Political Science*  
Wallace, Idaho

DONALD SCHLUETER  
*Agriculture*  
Genesee, Idaho

FREDA ELSIE SCHMID  
*Pre-Nursing*  
New Plymouth, Idaho

ROBERT S. SCHMIDT  
*Forest Management*  
Medford, Oregon

ROY A. SCHMIDT  
*Physical Education*  
Greencreek, Idaho

CLIFFORD SCHOFF  
*Chemistry*  
Fairfax, California

MICHAEL SCHWAGER  
*Physics*  
Shoshone, Idaho

BONNIE SCOTT  
*Dramatics*  
Jersey City, New Jersey

ROBERT N. SCOTT  
*Economics*  
Moscow, Idaho

LEDA RACHEL SCOTT SCRIMSHER  
*Home Economics*  
Culdesac, Idaho

# Seniors

**RONALD K. SCRIVNER**  
*Mechanical Engineering*  
Moscow, Idaho

**HOWARD C. SEALEY**  
*Civil Engineering*  
Pocatello, Idaho

**LYNN SEELEY**  
*Animal Husbandry*  
Ashton, Idaho

**CAMILLE CAROLYN SHELTON**  
*English*  
Boise, Idaho

**ARDELL SHOCKLEY**  
*Music*  
Jerome, Idaho

**WILLIAM LAWRENCE SHUPE**  
*Agriculture*  
Hamer, Idaho

**KARLA SIEVERT**  
*English*  
Oak Park, Illinois

**PAT SIMMONS**  
*Elementary Education*  
Lewiston, Idaho

**RICHARD D. SIMPSON**  
*Applied Mathematics*  
Lakewood, California

**NEIL SINCLAIR**  
*Psychology*  
Creston, British Columbia, Canada

**JOANN SKOGSTAD**  
*Business Education*  
Coeur d'Alene, Idaho

**CLAIRE LOUISE SLAUGHTER**  
*French*  
Kimberly, Idaho

**LELAND OSCAR SLIND**  
*Metallurgical Engineering*  
Kendrick, Idaho

**CHARLES FRANKLIN SMITH**  
*Industrial Arts*  
Garfield, Washington

**LINDA MAE SMITH**  
*Music*  
Camas, Washington

**RILEY M. SMITH**  
*Electrical Engineering*  
Gooding, Idaho

**ROBB RICHARD SMITH**  
*Business*  
Twin Falls, Idaho

**ROBERT M. SMITH**  
*Wood Utilization*  
Harrison, Idaho

**STANLY G. SMITH**  
*Forestry Management*  
Omaha, Nebraska

**RALPH J. SMOCK**  
*English*  
Boise, Idaho

**CHARLES SOWERS**  
*Physical Education*  
Crooksville, Ohio

**JAMES C. SPACE**  
*Forest Management*  
Orofino, Idaho

**GARY D. SPRAY**  
*Psychology*  
Hermiston, Oregon

**SALLY ANN STAMM**  
*Finance*  
Spokane, Washington

**BILL STANCER**  
*Forest Management*  
San Bernardino, California

**PATRICIA STANGER**  
*Home Economics*  
Hansen, Idaho

**KENNETH STEIGERS**  
*Agronomy*  
Julietta, Idaho

**DAVID H. STERE**  
*Forest Management*  
Collinsville, Illinois

**PAUL WILLIAM STEWART**  
*Finance*  
Lewiston, Idaho

**BARBARA STIVERS**  
*Physical Therapy*  
Eden, Idaho

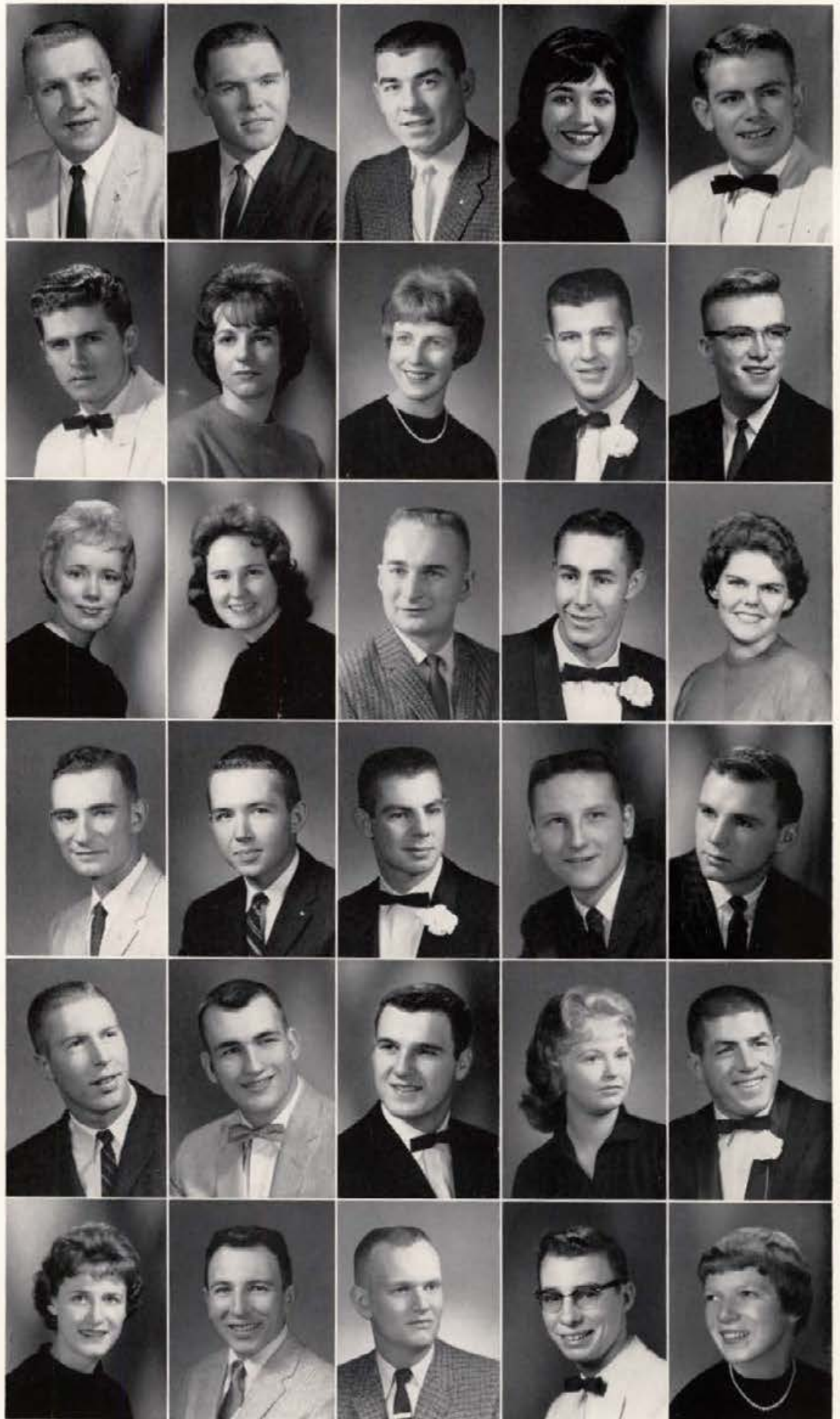



# Seniors

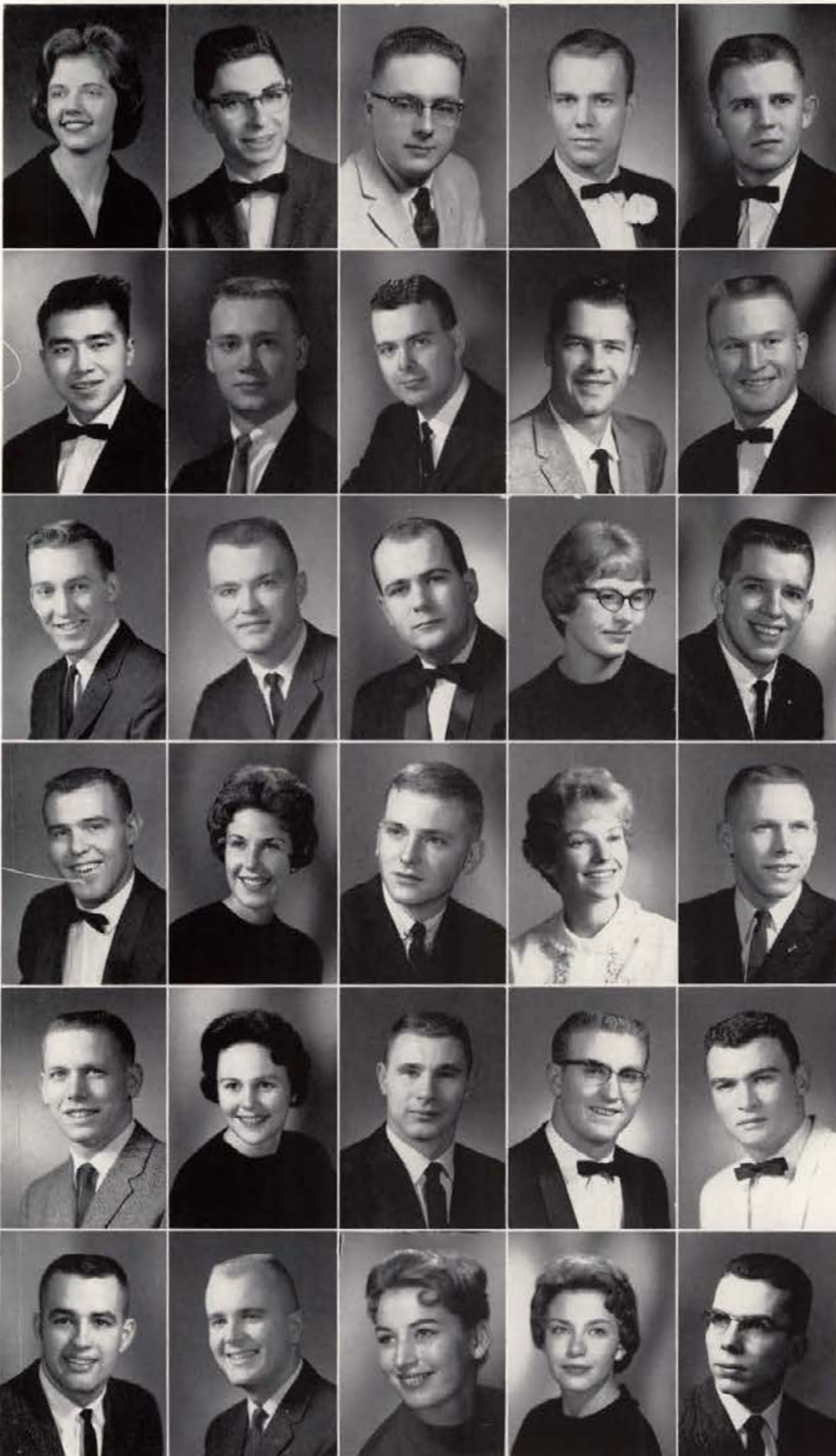

SALLY STRAWN  
*Elementary Education*  
Boise, Idaho

RALPH STROBEL  
*Music*  
Coeur d'Alene, Idaho

WILLARD MICHAEL SULLIVAN  
*Agriculture*  
Emmett, Idaho

EVERETT G. SVENDSEN  
*Mining Engineering*  
Rochester, Minnesota

ALAN SWENSON  
*Electrical Engineering*  
Malad, Idaho

RICHARD M. TANAKA  
*Range Management*  
Shoshone, Idaho

JAMES C. TAYLOR  
*Electrical Engineering*  
Boise, Idaho

LOREN ELDON TAYLOR  
*Science*  
Lewiston, Idaho

KENNETH DEAN THAETE  
*Mechanical Engineering*  
Wendell, Idaho

LEO THIBAUT  
*Agricultural Economics*  
Jerome, Idaho

WAYNE THIESSEN  
*General Agriculture*  
Lewiston, Idaho

RONALD THOMPSON  
*Law*  
Portland, Oregon

BILL TIGER  
*Finance*  
Kellogg, Idaho

BARBARA TIMMONS  
*Home Economics*  
Ashton, Idaho

JOHN L. TOEVS, Jr.  
*Political Science*  
Ephrata, Washington

PATRICK J. TOWNSEND  
*Physical Education*  
Payette, Idaho

NANCY TRAIL  
*English*  
Twin Falls, Idaho

JOHN C. TRAVIS  
*Accounting*  
Boise, Idaho

SHARON TRENARY  
*Elementary Education*  
Kooekia, Idaho

JAMES C. TROJANOWSKI  
*Forest Management*  
Portage, Wisconsin

JOHN W. TROJANOWSKI  
*Forest Management*  
Portage, Wisconsin

DONNA TUNNICLIFF  
*Office Administration*  
Orinda, California

JAMES ALBERT UHLMAN  
*Physical Education*  
Wallace, Idaho

DARREL E. VAIL  
*Mechanical Engineering*  
Boise, Idaho

BOB VERVAEKE  
*Economics*  
Ocean Springs, Mississippi

GEORGE F. VOLK  
*Accounting*  
Boise, Idaho

KENNETH JOHN WAIDE  
*Physical Education*  
Lewiston, Idaho

JEANNE WALKER  
*Education*  
Moscow, Idaho

JOAN CLAIR WALLINGTON  
*Spanish*  
Jerome, Idaho

LEE ALAN WALTER  
*Electrical Engineering*  
Boise, Idaho

KEITH D. WATENPAUGH  
*Chemistry*  
Moscow, Idaho

C. MICHAEL WATSON  
*Zoology*  
Gooding, Idaho

MARK W. WENDLE  
*Agriculture*  
Hardin, Montana

PATRICIA L. WEST  
*Sociology*  
Sandpoint, Idaho

JUDITH ANN WESTWOOD  
*Business*  
Moscow, Idaho



## Seniors

THOMAS J. WHEATLEY  
*Forestry*  
Honolulu, Hawaii

WILLIAM H. WHITE  
*Civil Engineering*  
E. Carondelet, Illinois

MARCY WHITTEN  
*Psychology*  
Spokane, Washington

ANITA GAIL WILCOMB  
*Elementary Education*  
Jerome, Idaho

MAX G. WILDE  
*Industrial Arts*  
Mackay, Idaho

GARY F. WILLARD  
*Civil Engineering*  
Moscow, Idaho

RICHARD JAMES WILLIAMS  
*Animal Husbandry*  
Wendell, Idaho

WILLIAM ALLEN WILLIS  
*Law*  
Spokane, Washington

LAWRENCE D. WINIARSKI  
*Mechanical Engineering*  
Kellogg, Idaho

ROBIN F. WINKLER  
*Social Studies*  
Wilkesboro, North Carolina

CARL WALTER WINTERSTEIN  
*Pre-Med*  
New Plymouth, Idaho

RONALD H. WISE  
*Electrical Engineering*  
Coeur d'Alene, Idaho

WINSTON CLIFTON WOLFE  
*Forestry*  
Priest River, Idaho

CORA JEAN WOOD  
*Physical Education*  
Driggs, Idaho

STEVEN KENT WOOD  
*Political Science*  
Sullivan, Illinois

MARIAN K. WOODALL  
*English*  
Sweet, Idaho

LAURENCE O. WOODBURY  
*Electrical Engineering*  
San Juan, Puerto Rico

LONNY E. WOODBURY  
*Education*  
Kingson, Idaho

GEORGE WOODHOUSE, II  
*Animal Husbandry*  
Sandpoint, Idaho

BRUCE GLENN WOODY  
*Zoology*  
Springfield, Illinois

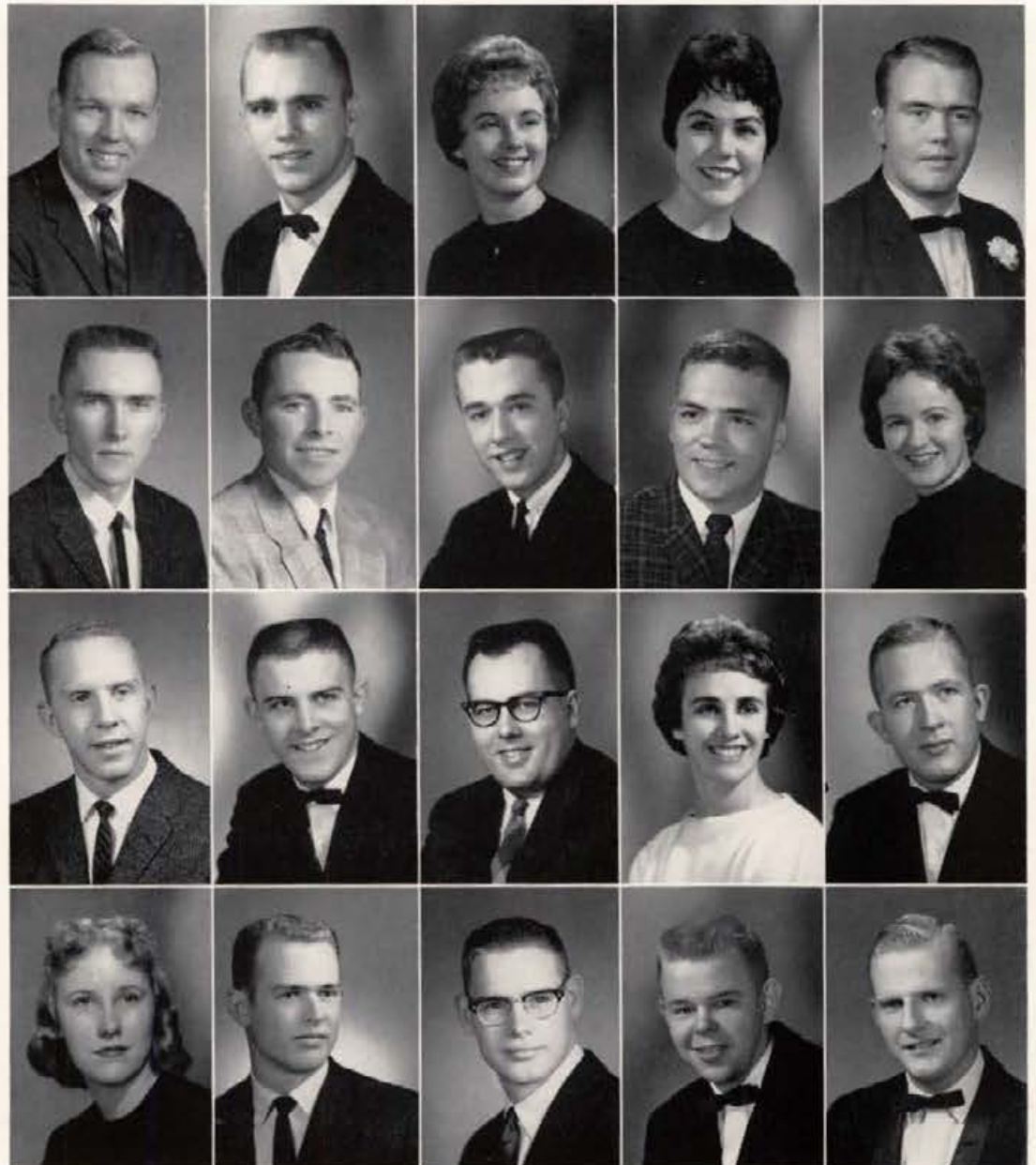



GARY WOOLVERTON  
*Law*  
Fallon, Nevada

JAN WYNN  
*Science*  
Ontario, Oregon

GLENN H. YINGLING  
*Forest Management*  
Union Bridge, Maryland

ANN M. YOSHIDA  
*Physical Education*  
Nampa, Idaho

ROBERT R. YOUNG  
*Finance*  
Buhl, Idaho

R. U. ZUBERBUHLER,  
*Forest Management*  
St. Anthony, Idaho

# Seniors

# Graduate Students



MICHAEL ANDERSON  
JAMES BERRY  
CHARLES A. BURGESSON  
ROBERT DENNLER

BILL GABOURY  
ALLEN HANSEN  
MAE KING  
RON LIMBAUGH

BILL McILVAIN  
LADD MITCHELL  
GARY STEINER  
BILL STOWE

MARY ANN TORRENCE  
EDDIE TSAO  
ROGER VEGA  
FRED WOLF



The junior class was under the able guidance of: Jeff Wombolt, Vice-President; Gary Carlson, President; Suzanne Best, Secretary; Barbara Blair, Treasurer.

# Junior Officers

Carol Ackerman  
Lee Adler  
Brent Aitken  
Ken Albertson



Donna Albin  
Sonia Alexander  
Gary Allan  
Judy Alldredge  
Cherry Allgair  
Doug Allman



Shirley Anderson  
William Anderson  
Dana Andrews  
Beverly Arehart  
Suc Arms  
Angie Arrien



John Asburn  
Carole Asplund  
Susan Austin  
Jerry Bacon  
Jim Baier  
Dalene Bailey



# Juniors

Barbara Bainbridge  
Dorce Baldrige  
Stan Baldwin  
Wanda Bancroft

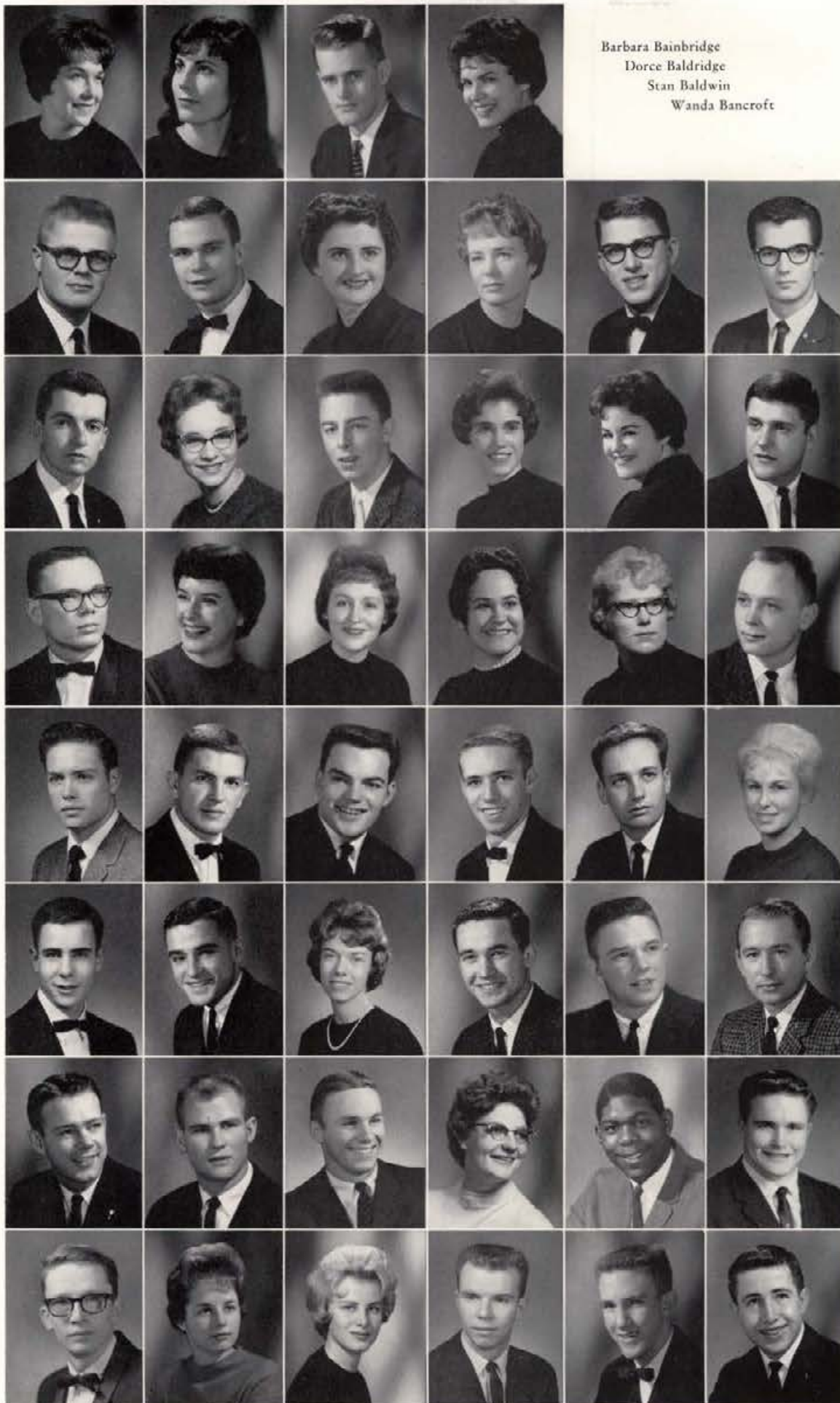

Ed Barney  
Jim Barnhart  
Marlene Barnum  
Cathy Barr  
Dan Barretr  
Joseph Basque

Steve Batt  
Ann Marie Baum  
Richard Bean  
Sarah Beer  
Patricia Bening  
Bud Bennigson

George Benson  
Suzanne Best  
Beryl Bevan  
Rose Marie Bicandi  
Diane Billings  
Mike Blair

Tom Blessinger  
Bill Block  
Bob Blower  
Ted Boam  
Dave Bockman  
Amy Bone

Mike Bonnell  
E. C. Borneman  
Nancy Bossert  
Art Bourassa  
William Bowes  
Roy Bowman

Ron Boyer  
Benny Bradshaw  
Dave Brashears  
Marietta Braun  
James Brown  
Merrill Brown

James Brunskill  
Dawn Brunzell  
Martha Jane Buell  
Buzzy Buffington  
Barry Burka  
Steve Buroker

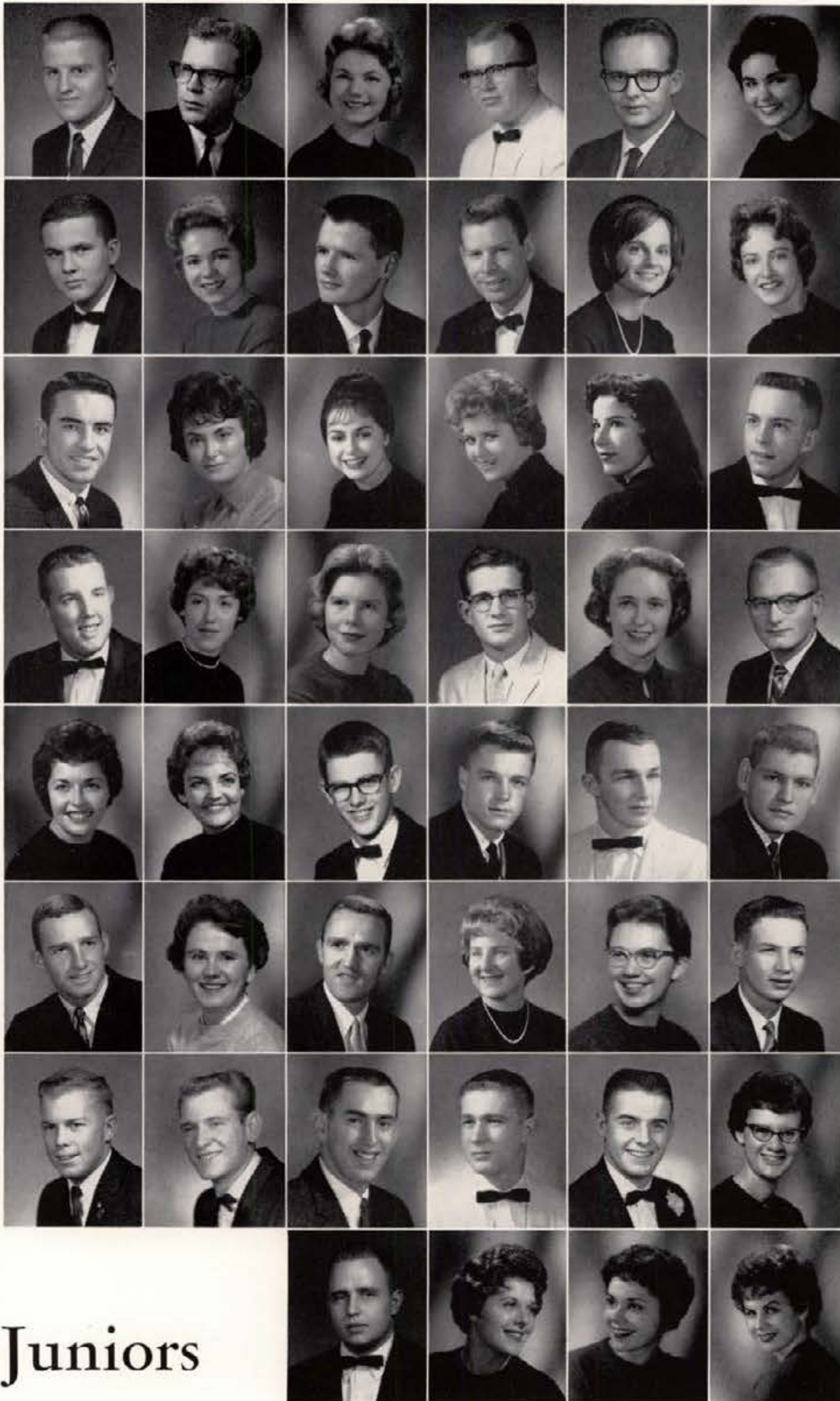

Loren Butler  
 Richard Cameron  
 Karen Camm  
 Bruce Campbell  
 Corder Campbell  
 Linda Campbell

John Cantele  
 Sue Carnefix  
 Ken Carneiro  
 Jim Chapin  
 Janet Child  
 Janet Childers

Richard Chrisman  
 Ann Clark  
 Peggy Clark  
 Carolyn Clore  
 Carol Cochrane  
 Douglas Coglizer

Richard Cole  
 Carol Collis  
 Judy Conklin  
 Mike Conley  
 Alicia Cook  
 Ken Corbett

Doris Crane  
 Audrey Crosby  
 Graham Cross  
 Greg Crossman  
 Butch Croy  
 Evan Cruthers

Gary Cunningham  
 Jackie Curtis  
 Allen Dalberg  
 Mary Ann Dalton  
 Kitty Danziero  
 Dennis Dau

Jerry Davis  
 Larry Davis  
 Steve Davis  
 Steve Deal  
 Wiley DeCarli  
 Ruth DeKay

Bill Denning  
 Judy Dennler  
 Vivian Dickamore  
 Beverly Dittman

# Juniors

Gary Doty  
 Laura Doty  
 Dick Douglas  
 Richard Drury  
 Deanna Duffy  
 Pat Dunn



Charles Durgin  
 Darlene Edmiston  
 Terry Egan  
 Garth Eimers  
 Tom Eisenbarth  
 Larry Eld



Judy Ellsworth  
 Fred Elsberry  
 Linda Engle  
 Ed English  
 Linda Ensign  
 Tom Eubanks



Gary Evans  
 Jan Evans  
 Steven B. Evans  
 Elaine Everett  
 Gerald Everts  
 Robert Ewing



Ed Exum  
 Stan Fallis  
 Diane Fawson  
 Bonnie Ferguson  
 John Ferris  
 Rod Fickle



Lance Fish  
 Curtis Flisher  
 Don Fluharty  
 Carol Lee Fobes  
 Gilbert Fong  
 Tom Ford



Leonard Fowler  
 John Fox  
 David Frazier  
 Gene Fredrickson  
 Eric Friis  
 Jim Frisby



Carol Fuhrman  
 Anne Gaffney  
 Ron Galbraith  
 John Gamble



# Juniors

# Juniors

Roger Gambi  
Fred Gaudet  
Jeanette George  
Enid Gerrie



Steve Gibson  
Robert Giden  
Jane Goodell  
Gerald Gordon  
Crystal Gould  
Jack Grady



Roger Graham  
Terry Grant  
Dick Gray  
Bruce Green  
Robert Green  
Sue Greenleaf



Keith Gregory  
Pete Groom  
Larry Grove  
David Grover  
Lane Groves  
Dick Gulley



Wayne Ills  
Kay Irwin  
Christine Hajost  
Charles Hamby  
Carl Hamilton  
Ed Hansen



Neil Harms  
Dick Harris  
Barbara Harrison  
Gary Hart  
Sandy Hatzfeld  
Marshall Hauch



Denny Hawley  
Don Heavrin  
Jerry Heimbuck  
John Heimer  
Joanne Heller  
Don Hendrickson



Bert Henriksen  
Robert Henry  
Marilyn Hereth  
Lynda Herndon  
Jim Herrett  
Nancy Hewitt





# Juniors

Helene Hilton  
 Stanley Hintzer  
 George Hoashi  
 Gregory Holt

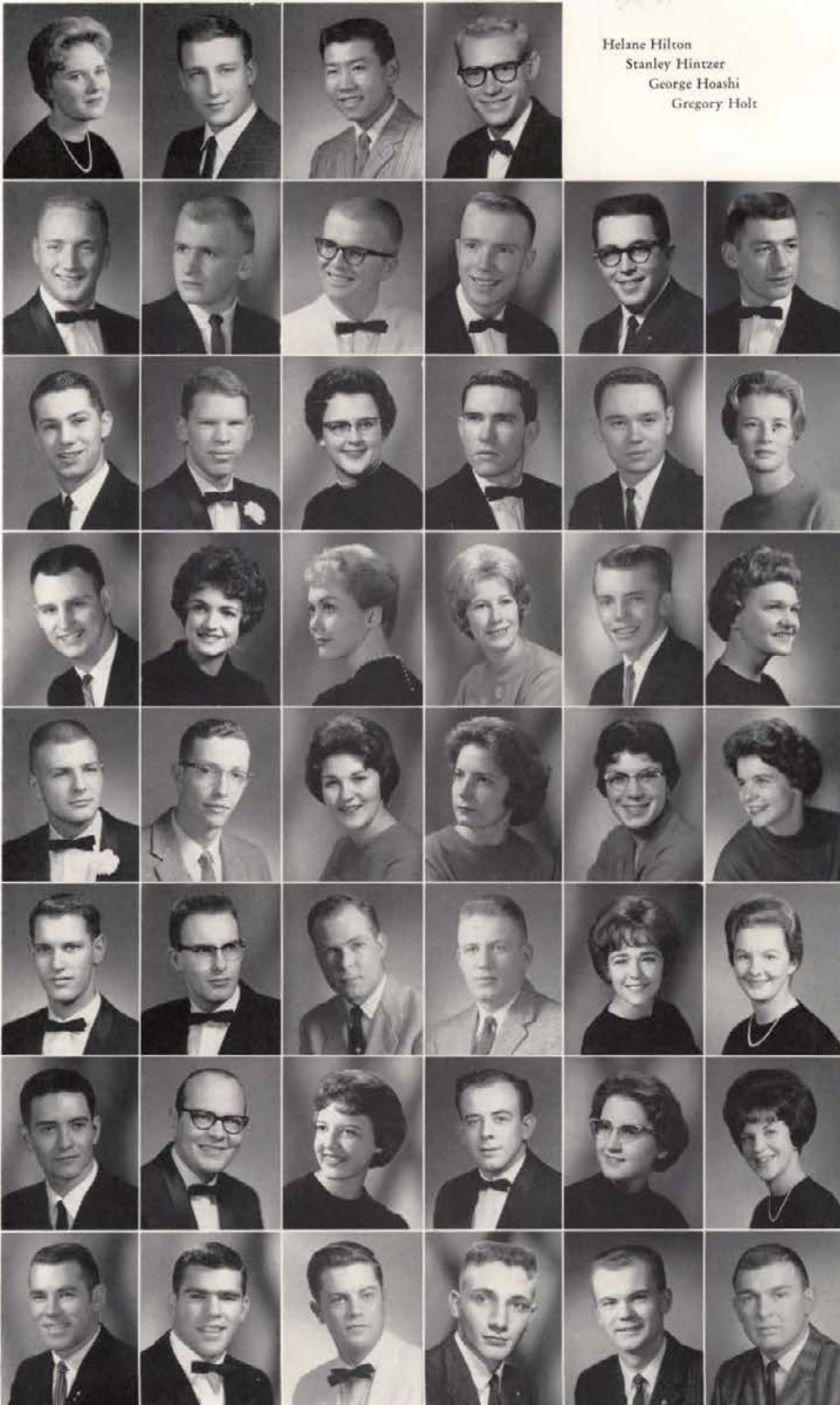

Robert Horton  
 Fred Hassner  
 Mick Hove  
 Don Howard  
 John Howard  
 Keith Huettig

Robert Hughes  
 John Hutchison  
 Marie Jaspers  
 Paul Jauregui  
 Bob Jensen  
 Anne Jewell

Bill Joa  
 Camille Johnson  
 Karen Johnson  
 Glenys Johnston  
 Arthur Jones  
 Kay Jordon

Richard Just  
 Dale W. Karl  
 Janet Kayler  
 Ann Kellogg  
 Idona Kellogg  
 Patt Kelly

Bill Kerns  
 Paul Kershnik  
 Donald Keuter  
 Helmut Kiffmann  
 Susie King  
 Lillian Kirschner

Richard Kloppenburg  
 Russell Knapp  
 Barbara Knoll  
 Ron Knutson  
 Mary Elizabeth Koehne  
 Kay Kuhn

LaVerne Kulm  
 Ron Kulm  
 David Landon  
 Charles Lange  
 Robert Lannan  
 Ralph Lawrence

# Juniors

Paul Lawson  
Eldon Laves  
Phil Layton  
Bob Lea

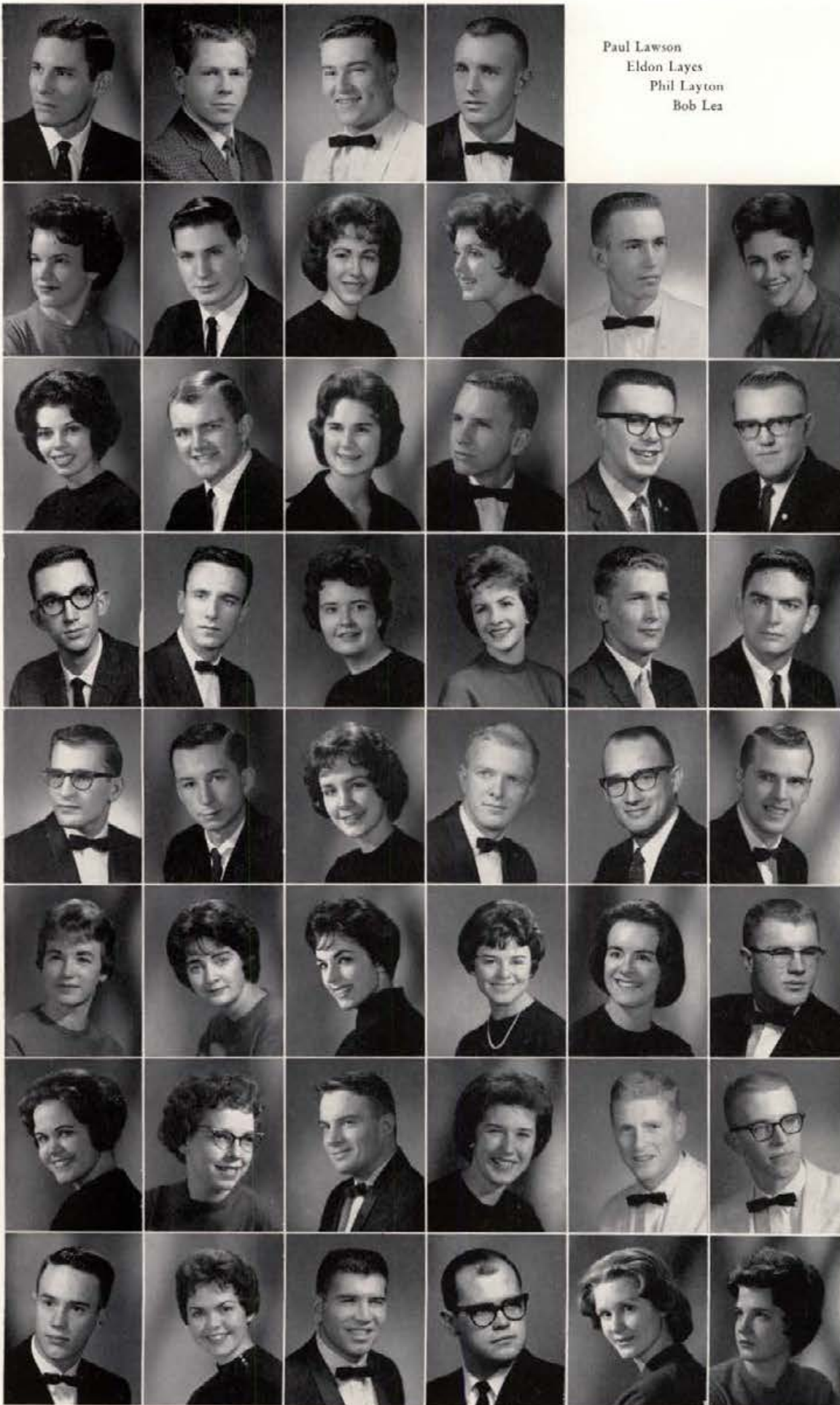

Berna Deen Lee  
Donald Lee  
Karen Leichner  
Linda Lewin  
James Libbey  
Judy Libby

Judy Likkell  
Steve Lincoln  
Carol Lindemer  
Walter Locke  
Garry Loeffler  
George Loucks

Joe Luse  
Pete Luttrupp  
Janet MacDonald  
Pat McCarter  
Dwayne McCartney  
Monte McClure

Leon McConville  
Chuck McFarland  
Bonnie McKay  
Jack McKelvy  
Don McLeod  
Ron McMurray

Kathy McNichols  
Julie Madden  
Jeane Manning  
Marjorie Marshall  
Claudette Mendiola  
Jim Metcalf

Florence Meyerhoff  
Patricia Mielke  
Don Miller  
Joan Miller  
Gary Mires  
Neil Modie

Bob Mooney  
Idora Lee Moore  
Gil Moreno  
James Morfitt  
Carole Morgan  
Donna Morgan

# Juniors

Cecil Moulton  
 Dave Mullaby  
 Gary Nebelsieck  
 Don Neil



Darwin Nelson  
 Ralph Nelson  
 Gene Nesbitt  
 Judy Nonini  
 Ralph O'Donnell  
 Judy Olsen



Perry Olson  
 Max Ozawa  
 Robyn Pace  
 James Palmer  
 Vicki Palmer  
 Robert Parkinson



Rae Patton  
 Sandra Paulding  
 Karin Pearson  
 Mayvis Peterson  
 Gary Phillips  
 Michelle Pierce



Derl Pratt  
 Bill Pressey  
 L. J. Porter  
 Mary Jo Powers  
 Dave Pugh  
 Ron Pyke



Kay Quane  
 Jack Randolph  
 Chuck Rank  
 John Rasmussen  
 Carol Rau  
 Bob Reese



Paula Reinmuth  
 John Remsberg  
 Willis Reynolds  
 Brad Rice  
 Judy Richards  
 Dean Riggs



Bob Rinehart  
 Chuck Robertson  
 Dianne Heller Robertson  
 Mark Robertson  
 Ed Robie  
 Erin Robie



# Juniors

Ronnie Rock  
 Kathy Rodell  
 Don Roemer  
 Galen Rogers



Jim Rosenthal  
 Donna Rutherford  
 Barney Saneholtz  
 Marilyn Sather  
 LeRoy Schadt  
 Donne Schedler



Carl Schlect  
 Freda Schmid  
 Bob Schow  
 John Schwartz  
 Bing Scofield  
 Judy Scoggin



Doug Scoville  
 Katherine Seely  
 Vickie Seely  
 David Sewright  
 Ann Shaw  
 Gerald Shefler



Jay Sherman  
 Bill Shisler  
 Sue Sievert  
 Susie Simeon  
 Carol Simon  
 Jim Simpson



Bobbie Slaughter  
 Della Smith  
 Gene Smith  
 Ken Smith  
 Terry Smith  
 Vic Smith



Nancy Snook  
 Diane Soper  
 Ron Spencer  
 Judy Sperry  
 David Spores  
 Janet Sprenger



Jayne Springer  
 Jean Steele  
 Wanek Stein  
 Cecil Stellyes  
 Patricia Stevens  
 Walter Stoller



# Juniors

Sharon Stroschein  
 Judy Stover  
 Mike Stowe  
 Allen Strong



Jo Ann Tatum  
 Alyce Joy Taylor  
 Laurent Taylor  
 Mary Lou Taylor  
 Rocky Z. Taylor  
 Thomas A. Taylor



Betty Thiessen  
 Bill Thompson  
 Charles Thompson  
 James Thompson  
 Kathy Thompson  
 Toni Thunen



Norma Tipton  
 Margaret Tolleson  
 Helen Tomlinson  
 Judy Tracy  
 Steve Tracy  
 Marie Trail



Allen Travis  
 Bethene Trenhaile  
 Bob Tunncliff  
 Bessie Turner  
 Kenneth Turner  
 Darrell Turnidge



Judi Tuttle  
 Eleanor Unzicker  
 Zeke Urko  
 Bill Van Orman  
 Judy Van Stone  
 Joe Visintainer



Gail Voltmer  
 Kay Vosika  
 Nancy Vosika  
 Diane Waldram  
 Helen Walser  
 Judy Walser



Dennis Ward  
 Bill Warner  
 Fred Warren  
 Larry Watson  
 Nancy Weigelt  
 Pete Welch

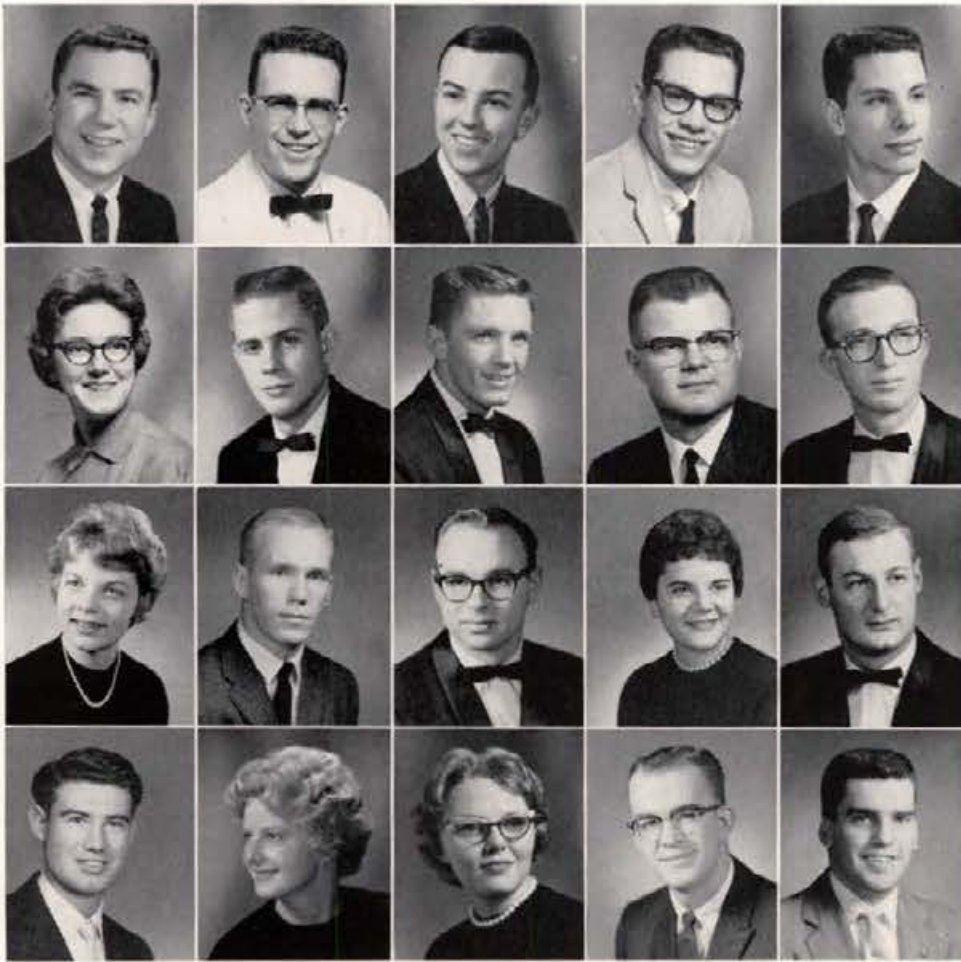

Dick Wendle  
 Carvel Whiting  
 John Wicklund  
 Bob Widdifield  
 Dick Widdifield

Sue Wiley  
 Hubert Wilkins  
 Larry Williamson  
 Robert Williamson  
 Ruland Williams

Mary Winegar  
 Sharon Ray Winterowd  
 Richard Wischkamper  
 Pixy Wolverton  
 Jeff Wombolt

Eddie Wood  
 Isabel Woods  
 Juanita Wyatt  
 Herman Yates  
 Norman Yogerst

# Juniors



Finalists in the Campus Rogue Contest were: *left to right*—Erik Friis, Ron Kulm, 1962 Rogue Chuck White, and Toby Borneman. All were members of the Junior Class.



Dick Reed entertains at the Spring Open House at the SUB



Leading the sophomore class: Nancy Yount, Secretary; Barry Nelson, Vice-President; Bill Frates, President; and Linda Scoville, Treasurer.

## Sophomore Officers



Kathleen Abel  
Stephen Allred  
Wilma Anderson  
Linda Bacheller

Denny Abrams  
Lana Alton  
Susan Arnold  
Jay Bailey

Bob Adams  
Gary Amos  
Steve Arnt  
Margaret Ballif

Breck Adams  
Dennis Andersen  
Joan Arrien  
Emmily Bamesberger

Ed Ager  
Duke Anderson  
Jim Arriola  
Michele Barrett

Sue Alcorn  
Elaine Anderson  
Eric Ashihara  
Cathy Bartlett

Bill Allen  
Joan Anderson  
Julie Austin  
Bobbie Bartosh

Hugh Allen  
Kay Anderson  
Ed Baber  
Stuart Batt

# Sophomores

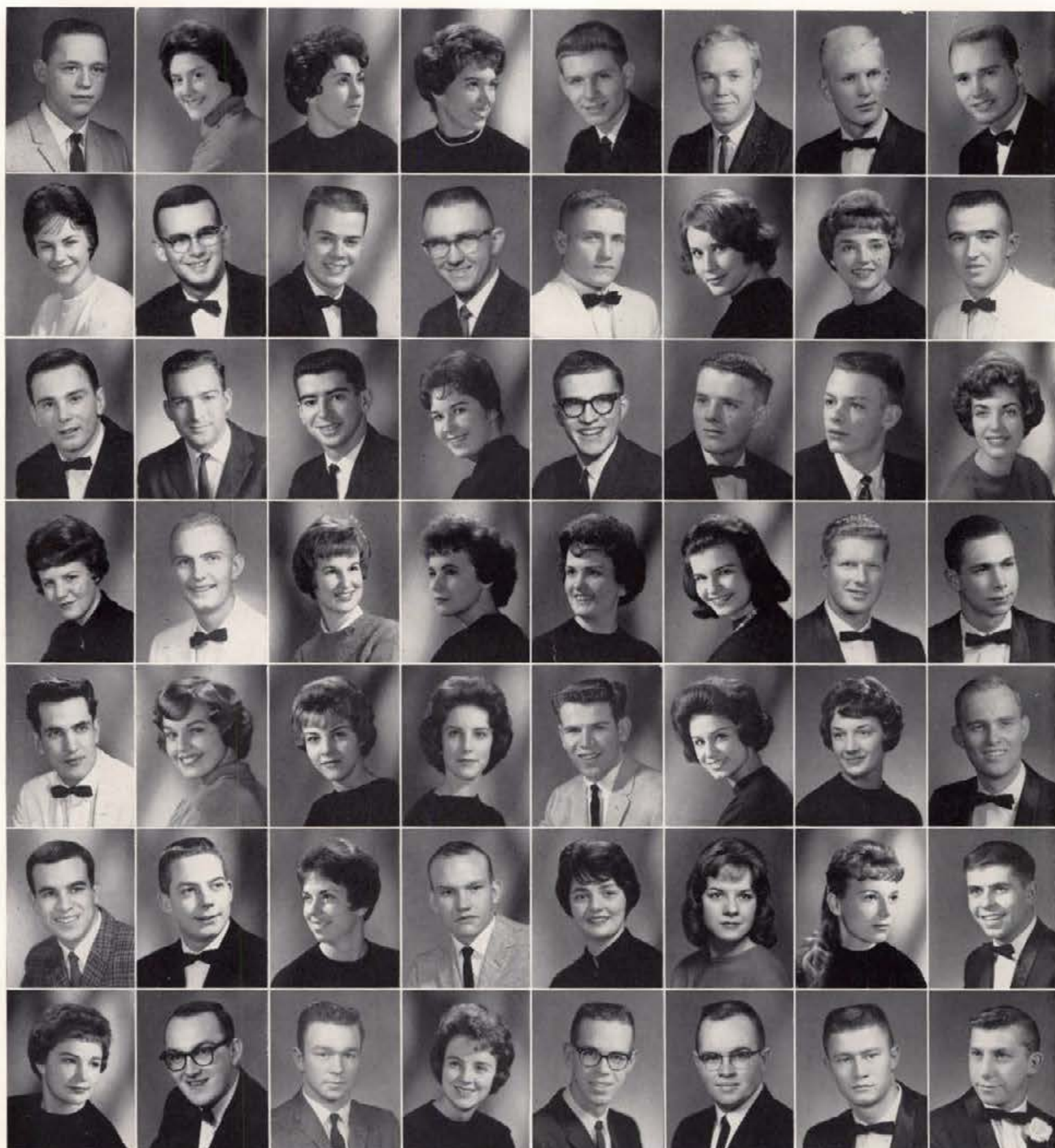

David Baumgartner  
Judy Bergh  
John Bowen  
Margaret Brown  
Lawrence Byrne  
Thomas Carney  
Patti Christianson

Bette Baylon  
John Betanoff  
Charles Brandt  
Michael Brown  
Joanne Calvert  
John Carson  
Jim Chubb

Carolyn Beasley  
Alan Bevington  
Wayne Breithaupt  
Jeannie Bryer  
Joan Campbell  
Mary Casey  
Ray Church

Karen Beck  
Doug Bishop  
Rosemary Brick  
Barbara Buck  
Pat Cannon  
Frank Cejka  
Barbara Clark

David Bell  
Walt Bithell  
Richard Brower  
Janet Buckley  
Jim Capellen  
Rosanna Chambers  
Bert Clegg

LeRoy Benson  
Carol Bobo  
Ben Brown  
JoAnn Buckley  
Bobbie Caporaso  
Judy Chapin  
Gary Clouse

Randolph Benson  
Karen Bohman  
Edwin Brown  
Dennis Burnside  
Janice Carlson  
Ginger Chester  
Mike Clouser

Fred Bergemann  
Jim Bounds  
Judy Brown  
Alan Busby  
Robert Carlson  
Harry Chirumblo  
Marvin Clure



# Sophomores

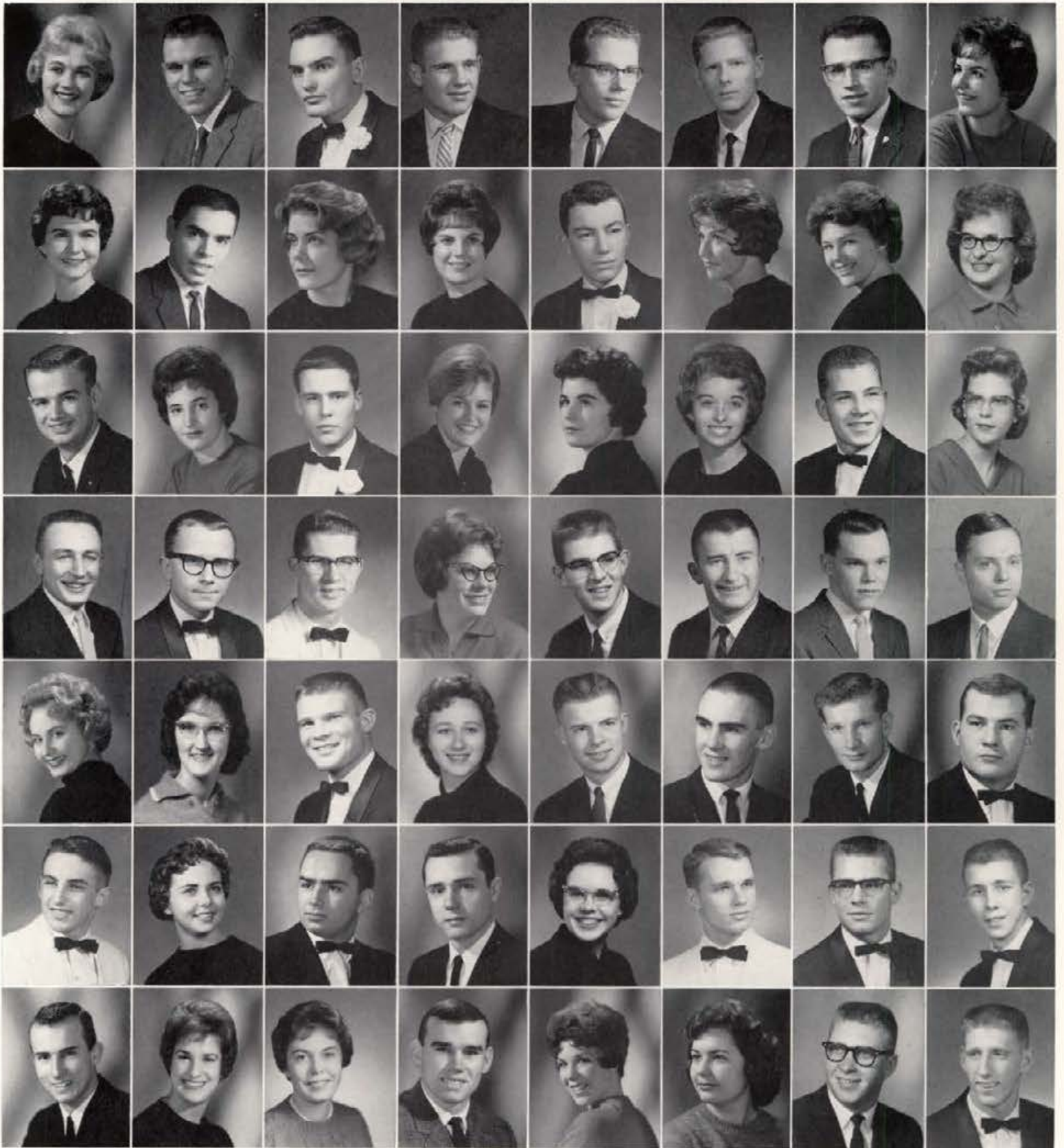

Sydney Collings  
Virginia Cope  
Jim Crane  
Donald Dana  
Pat Drago  
Philip Egelhofer  
Jay Eubanks

Donald Collins  
Bob Cordova  
Sandy Crimp  
Jim Davis  
Sharon Drew  
Claudia Eide  
Mary Lynne Evans

Walt Collins  
Carolyn Corlett  
Frank Cronk  
Robert Davis  
Craig Dufur  
Max Eiden  
Joan Evans

Denis Conley  
Karen Coughlan  
Diane Cross  
Lorraine Day  
Kurma Durfee  
Clifton Eldred  
Larry Falkner

Winston Cook  
John Covert  
Judy Currin  
James De Pree  
Glenn Dyer  
Judy Eline  
Jean Farley

David Cooper  
JoAnn Cowden  
Colleen Custer  
Frank Devare  
Larry Edgar  
Jeff Emery  
Ardeen Fellon

Gordon Cooper  
Anita Cox  
Terry Dahmen  
Art Donahue  
Fred Edmiston  
James Emmert  
Larry Fewkes

Margie Cooper  
Georgia Crabb  
Martha Dalke  
George Dors  
Steve Edwards  
Bob Erickson  
John Fink

# Sophomores

Marlene Finney  
 Karen Fisher  
 Sue Fisk  
 Roger Fordyce  
 Ann Frahm  
 Judy Frazier



Sharon Freeman  
 Dennis Froeming  
 John Frostenson  
 Mary Lee Frye  
 Judy Fuller  
 Michael Fuller



Charlene Gailey  
 Sharlene Gage  
 David Gale  
 Judith Gale  
 Sallie Galloway  
 Julie Gibb



Chris Gibbs  
 Grant Gibbons  
 Betty Jo Glasby  
 Karen Gormsen  
 Bill Goss  
 Marlene Gould



Elaine Grafious  
 Gary Green  
 Susan Gregg  
 Gay Gregory  
 Phil Gustafson  
 Sharon Gygli



Marquita Haberly  
 Bonnie Hall  
 Donna Hamlet  
 Nancy Hancode  
 Eugene Harder  
 Nancy Harman



Donna Harmon  
 Phyllis Harris  
 Bart Harwood  
 Doris Hatfield  
 Millie Hegsted  
 Ollie Held



Gary D. Henderson  
 Jo Hendren  
 Dick Henry  
 Rod Higgins  
 Patty Hill  
 Sandra Hill



Randy Hillier  
 Val Hoff  
 Maurice Hoffman  
 Don Hogabaam  
 Helen Hogg  
 Julia Hogg



# Sophomores



Gregg Hollinger  
Sandra Jo Holman  
Lee Holmer  
Dick Horn  
Dale B. Howard  
Bill Huizinga



Jim Hunter  
Judy Huntley  
Derald Hurlbert  
Richard Hurlbert  
Dennis Hurtt  
Wayne Imgard



James Ingebritsen  
Brent Jacobs  
Julie Johns  
Forde Johnson  
Jackie Johnson  
Jim Johnson



Kay Johnson  
Carol Johnston  
Darlene Johnston  
Jim Johnston  
Bill Jones  
Reva Kaye Jones



Sharon Jones  
Richard Jurvelin  
Karen Kasper  
Bruce Keithly  
Norman R. Kelley  
Jim Kelly



Merrienne Kieffer  
Judy Kienlen  
Patrick Killian  
Dave Kimpton  
Linda Kinney  
Danny Knapp



Ken Knoblock  
Lynda Knox  
Ron Knudsen  
Robert Konkol  
Carole Kovanen  
Douglas Kraemer



Brian Kremer  
Gareth LaCelle  
Bill Lamb  
Karyl Lambeth  
Ron LaMarche  
Rex Ann Lancaster



Connie Largent  
Anne Lemon  
Carl L. Leth  
Barbara Libby  
Cheryl Linn  
Carroll Livingston

# Sophomores

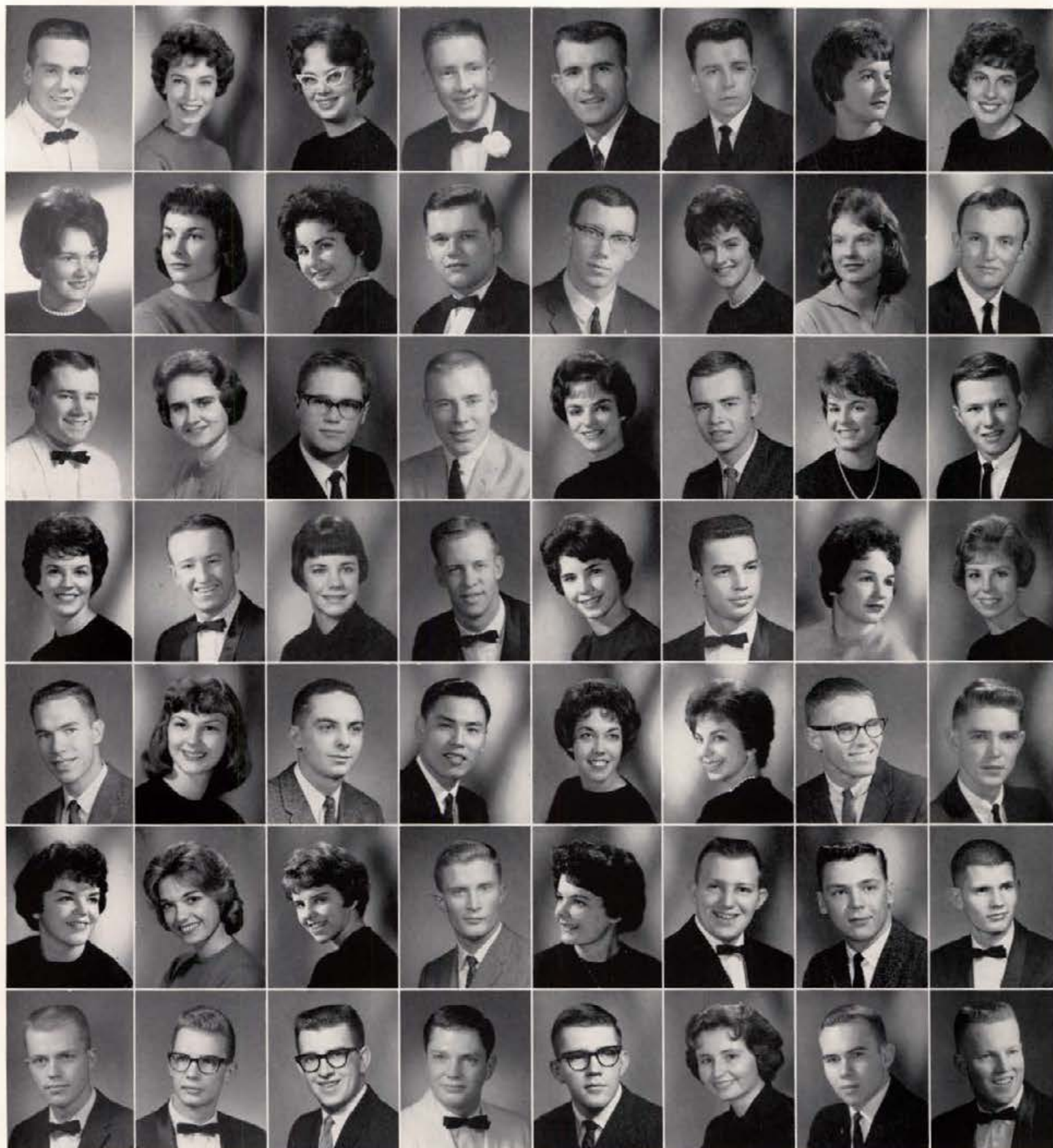

Bill Longteig  
Carole McCullough  
Jeff McQueeny  
Pat Macheney  
Clarence Miller  
Kathi Mullen  
Ken Nelson

Mabel Lovel  
Pat McCullough  
Billie Jean Maas  
William Mattis  
Patsy Miller  
Nadine Naslund  
Lorenzo Nelson

Linda Lyon  
Darlene McDonald  
Michael Madden  
Jeanne Maxey  
Russel Miller  
Gail Naylor  
Richard Nelson

Edward McBride  
Brian McDowell  
Richard Malahowshi  
Wayne Meyer  
Yongki Min  
Michael Neary  
Tim Nelson

Larry McBride  
Bob McFarland  
Sandy Marker  
Jo Merrill  
Gaylene Moos  
Diane Neils  
Tory Nelson

Tom McCain  
Sherry McGuire  
Michael Marlow  
Clinton Merritt  
Michele Morgan  
Barry Nelson  
Eugenie Newton

Carol McCrea  
Barbara McInnis  
Jeanne Marshall  
Jo Milholland  
Fred Morris  
Charles Nelson  
Jay Ney

Jackie McConnell  
Dennis McMurtrey  
Steve Marshall  
Karen Miles  
Pat Muldoon  
Howard Nelson  
William Nikkola

# Sophomores

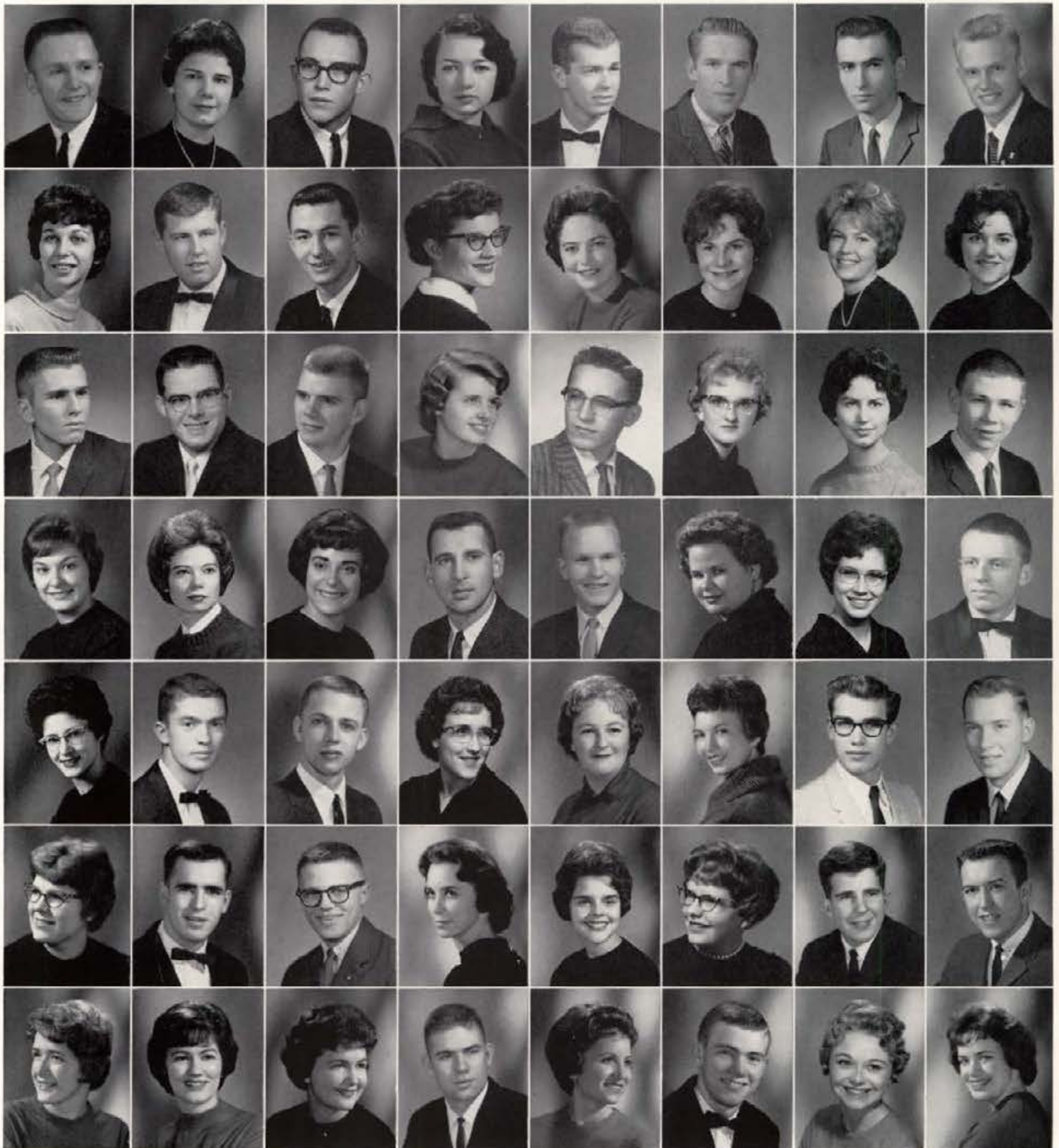

Ron Noble	Anita Noe	Rick Noe	Judy Novajo	Bob O'Brien	Bernie O'Connell	Louis Olaso	Jim Olson
Judy Olson	Scott Olson	Gary Ott	Maurine Palmer	Penny Parberry	Shelley Parcher	Dee Patrick	Sharon Paynter
Douglas Pederson	Louis Pence	John Penny	Karen Peterson	Larry Peterson	Karen Peterson	Laura Peterson	Lawrence Peterson
Sally Peterson	Carla Plumb	Cay Powell	Ron Raffensperger	Richard Rankinen	Alice Rasmusson	Kay Ranta	Bill Rasmusson
Marilyn Ravenscroft	Allen Reavy	Phil Reberger	Glendel Reid	Karen Reid	Bonnie Reiman	James Reimann	James Renz
Lila Resleff	Bob Reynolds	Mike Richardson	Jan Rieman	Carol Rigby	Carlene Ringe	Kay Roark	Leland Robinson
Claudia Rockwell	Karen Roemer	Peggy Roper	M. E. Ross	Carmina Rossi	John Rowe	Maralle Rowland	Jane Richman

# Sophomores

Nancy Rudolph  
 Pat Russell  
 Gay Russell  
 Doug Sales  
 JoAnn Sanborn  
 Ron Sandy



John Schaufelberger  
 Jim Scheel  
 Karen Schmuhl  
 Terry Scofield  
 Linda Scoville  
 Ron Seewald



Carol Sessions  
 Sharon Seubert  
 Julie Severn  
 Gary Sewell  
 Jean Shelby  
 Nona Kay Shern



Ross Simmons  
 Carol Jean Simon  
 Richard Simonton  
 James Simpson  
 Ann Marie Smith  
 Dick Smith



Norma Smith  
 Penney Smith  
 Richard Smith  
 John Soderling  
 Allen Sonius  
 Roan Spence



Ann Spiker  
 Jim Spinelle  
 Brent Springford  
 Margaret Stanton  
 Richard O. Stanton  
 Mildred Staples



John Steinbrink  
 Kenneth Steward  
 Winston Stokes  
 Tod Stoltenberg  
 Paulette Stonebraker  
 William Stout



Julie Strickling  
 Donna Striegel  
 Dave Stuart  
 Carol Suchan  
 John Sullivan  
 Pat Sullivan



Willis Sullivan  
 Wally Swan  
 Virginia Mae Sweatte  
 Willard Swenson  
 John Swiger  
 Bobbie Tapper



# Sophomores

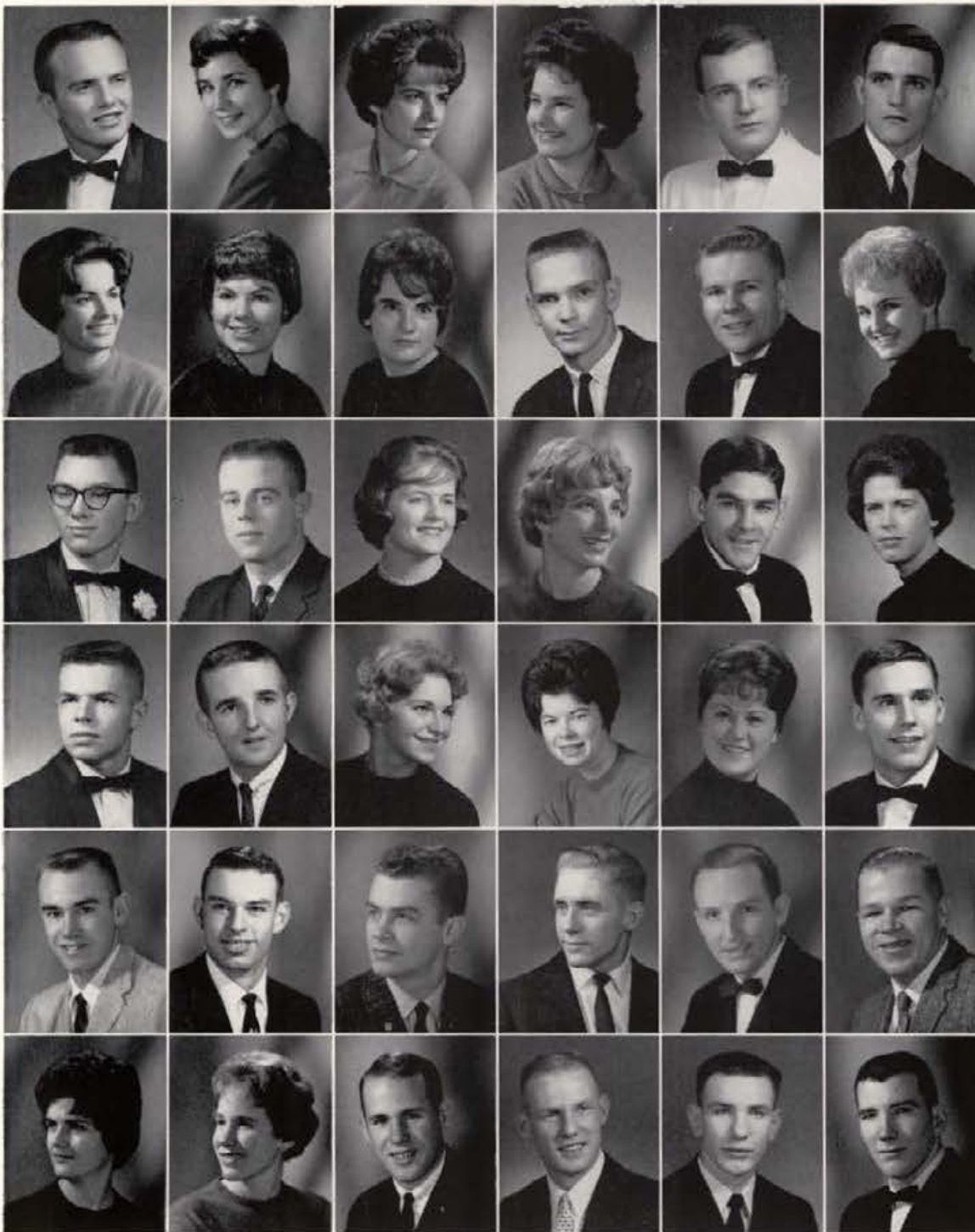

John Tate  
 Marla Tauscher  
 Alyce Joyce Taylor  
 Jeanette Thayer  
 Jim Thielke  
 Thomas Wade

Jan Thompson  
 Joan Thomson  
 Annette Thornton  
 Wayne Thronson  
 Jerry Timm  
 Karen Todd

Jeff Tollefson  
 Daniel Tomich  
 Lila Towles  
 Marilyn Towne  
 Bruce Trowbridge  
 Linda Uglen

Gary K. Valliers  
 Bob Vannoy  
 Mary VeNard  
 Carolyn Vest  
 Marlene Von Tersch  
 Dennis Walker

Harvey Wallace  
 John Walradt  
 Dennis Ward  
 Bob Warren  
 Ron Watson  
 Gordon Webb

Ann Weber  
 Pat Wellington  
 Richard Wellinston  
 Dave Wells  
 Rodney Welsh  
 Bob Wheeler



Some sophomores do have drive!



Free lessons in the Dipper?

# Sophomores



Dennis Wheeler  
Melda Williams  
Carmond Witteman  
Joe Wyllie

Eddie Whitehead  
Richard Williams  
Nancy Wohletz  
Grant Yee

Karen Whiteley  
Dennis Wilson  
Anne Wood  
Joan Yoder

Thomas Whitfield  
Dykie Wilson  
Craig Wood  
Nancy Yount

Larry Whitney  
Karen Wilson  
Dennis Wood  
Jeanette Zimmermann

Jody Wiegand  
Linda Wilson  
Shirley Woodard

Kenneth Williams  
Terry Winter  
Peter Wuertz

Linda Williams  
Robert Wise  
Carolyn Wyllie



Students enjoy themselves at the Blue Bucket Inn



Cliff Eldred, one of the sophomores running for Exec. Board, gives his views during election.



# ACTIVITIES

ACTIV  
ACTIVIT  
ACTI

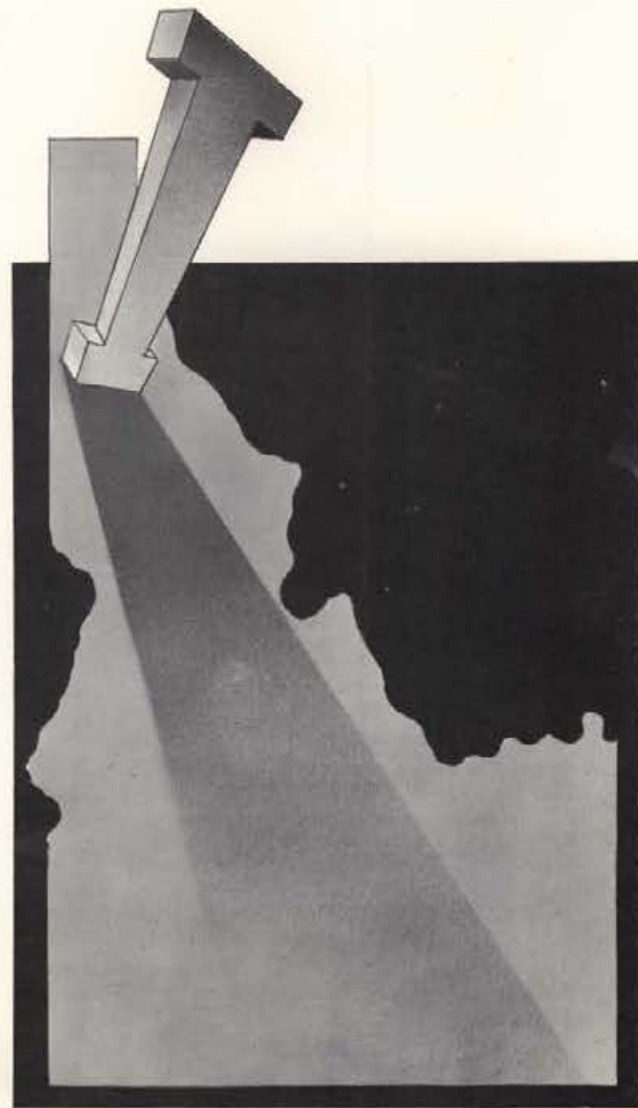

ACTIVITI

# ACTIVITIES

TIES  
IES  
VIT





ACTI

ACTIVITIES

ACTIVIT

IVITIES

ACTIVI



# VITIES ACTIVITIES ACTIVITIES

IES  
TIES

- Fall Activities
- Winter Activities
- Spring Activities
- Queens
- Fine Arts



Rooms are assigned to new women students



Spurs and IK's help girls get settled



Janice Craig and Rita Smith prepare for university life

## Students Arriving

Arrivals at the U of I are ready to start the college year. 1,200 new students will join the student body to make the enrollment at Idaho 4,300.



Delta Chis roll out the red carpet for rush guests

# Rush

Girls' rush was held September 12-16 and ended with 184 girls pledging. A record of 327 boys were pledged during fraternity rushing.



A formal rush party is enjoyed by Tri Delt rush guests



Beta Combo performs for rushees

Rush guests learn the background of the Deltas.



Kappa's rush in Dogpatch style



Alpha Phi entertain rushees at a "Buttons and Bows" party



# Freshman Orientation

Time for making new friends is also included in the busy schedule.

A description of military obligations is given to men students during orientation week.



A group of new students concentrate on questions in entrance examinations.



New women students attend a tea in their honor during the week's activities.

# Registration

Class registration for 1961-1962 was held Sept. 21st and 22nd in the Memorial Gymnasium. A record enrollment of well over 4,200 was reached, which helped account for the confusion during the two days.

Students arrive and start collecting forms.



Students stand in line waiting to complete their class cards.



Some U. of I. coeds are filling out their class cards.

Advisors assist the students in signing up for classes.







Army displays proved interesting to many new male students

# SUB

Organization and departmental displays plus dancing, movies, bowling and exhibits contributed toward making the Sub open house held on September 22, 1961, successful. The open house also helped acquaint incoming freshmen with a few aspects of college life which were new and different to them.

How does this thing work?



Above—Mortar Board and Blue Key members provide a scholarship table. Below—New students listen with interest while different departments in the College of Letters and Science are explained.

# Homecoming

Homecoming weekend was early this year, September 30–October 1. Queen Toni Thunen reigned over the festivities. New students quickly became acquainted with the campus activities.

This year's float contest winner is the product of Alpha Gamma Delta and Theta Chi imagination.



Alums register at the Moscow Hotel



Homecoming royalty enjoy a cool morning ride.



A good crowd attends the first big dance of the year.

# Homecoming

Homecoming day finds the Vandals victorious over the San Jose Spartans after spirit raising activities like the pajama parade and rally.



The Friday night rally features spirited pom-pom girls and poster competition.

Homecoming royalty is from left to right: Marge Marshall, Eleanor Unzicker, Queen Toni, Camille Johnson, Linda Campbell.



Don't let go!



Friends from the southwest



# W.S.U. Walk

As a result of the Idaho-WSU football game, the Vandals and their followers again had to walk the nine miles to Cougarville for the seventh year in a row. Led by yell leaders, pom-pom girls, and student body leaders, some 100 footsore but defiant University of Idaho students made the walk on October 22, 1961.

What a lovely day for a walk!



A pail of cool water awaited the weary feet of the Vandals making the journey.



The best part of the march—the refreshments and the thought that next year the situation will be different.

# Fall Dances

Fall brought a variety of pledge and hall dances to the University campus. There was a dance mood to suit every taste whether it be for fairyland or for after an A-blast.

Kappa Sigs and their dates are posing at their annual "Roman Orge."



Heather Bennett, Jerry Timm, Bob Hofmann and Virginia Fach are enjoying the Delta Sigma Phi dance, "The Legend of Sleepy Hollow."



Jim Paulson, Pat Matheny, Duane Saxton, Amy Bone, Neal Newhouse and Bea Whittlesey take a sleigh ride at the Beta Christmas formal.



# Fall Dances

Pi Phis and their dates "blast off" at the Pi Phi pledge dance



Cowboys and Cowgirls have a stompin' good time at the Beta Barn Dance



Betsy Oyen and Herman Yates smile broadly at the Willis Sweet Cabaret.



Jim Judd, Marcia Studebaker, Lollie Richards, Ken Albertson, Kathy Day, Bob Running, Janet Weber, and Bruce Compton are showing "what they were doing when the bomb hit."



Delta Sigs and dates enjoy dance honoring the return of Dracula.

Kappa pledge dance and Delt pledge dance provide many fond memories.



Phi Taus enjoy an evening at their own "Playboy Club."

Reno gambling club atmosphere comes to Idaho during Campus Chest.



# Campus Chest

Contributions to the Campus Chest surpassed the goal set at \$2800. Proceeds from this annual campus affair will go to a charity fund which is distributed throughout the entire state—each state charity organization getting a proportionate share.



Girls from Hays Hall perform floor show at casino during Campus Chest.



The Alpha Phis and Sigma Chis combine talents for a booth at the Campus Chest.



Entertainment at the Campus Chest varies GREATLY!



# Spur, M.B. Convention

The Idaho Spur Chapter was host at the Region I East Convention in October as 100 girls from eight schools journeyed "from the ends of the earth to Spurs." November 18, the members of Mortar Board entertained the delegates from five schools at a regional meeting.



Co-chairmen Marcy Whitten, left, and Linda Smith, right, discuss plans for the Mortar Board conclave with President Susan Rutledge, center.



Spur convention committee chairmen are "at your service with a smile."



Spurs end convention activities with a banquet Saturday evening.



Visiting Spurs help give the program

# Dad's Day

A fun filled Dad's Day weekend was held November 3-5. The Idaho Vandals won their game with the San Jose State Trojans. Students enjoyed such festivities as the Yell Contest, Turkey Trot and Beard Contest.



The men appraise their beards



First place in the Men's division of house decorations goes to the Kappa Sigs.



The Theta's Vandal Clock swings into first place in the women's division of house decorations.



Nick Carnefx, Phi Delt, crosses the finish line to win the Turkey Trot.



IK's direct an eager crowd to the football stadium.

## Dad's Day



Mike Madden, Steve Davis, Vern Kulm, and Tom Rupers compose the Farmhouse Dad's Day Quartet entry.



Dad's Day festivities climax with an all-campus dance in the SUB.

# Campus Elections

Campus Union Party pulled the surprise of the year as they broke tradition and got out enough voters to elect an ASUI President and five Executive Board members. The exciting election and campaign climaxed in the election of Ron Houghtalin as ASUI President and Bill Bowes as ASUI Vice-President. A total of 2505 students, a record turnout representing over 68 per cent of the student body, went to the polls to voice their choice. A new ASUI Constitution was also approved by the students in the election.



Cliff Eldred, a United Party candidate for Executive Board presents his views on the election issues at the smoker held in the SUB.



Dean Grossenbach, moderator, starts the discussion between the candidates at a preliminary smoker.

A student supports his favorite candidates by voting at the polls on Election Day.

# Campus Elections

Tension and competition ran high over campus during spring elections. Two weeks of smokers, debates, dinner engagements, and campaigning was brought to an exciting climax on March 8, 1962, with the students casting the deciding ballots.

Toni Thunen, CUP candidate for Exec Board, gives her views concerning her party's platform.

Interested students consider the candidates for the last time at the smoker held in the SUB the evening before Election Day.



Newly elected ASUI President, Ron Houghtalin, reads of his victory in the Arg.

The Election Board works accurately and diligently tallying the votes.



# Military Ball

Theme of the Military Ball this year was "Century 21." Fluorescent lights throughout the gym accentuated the space-age theme. The 13th Naval District Band from Seattle provided the music. Approximately 500 couples attended the dance which was sponsored by all the branches of the University ROTC.



Captain H. E. Davy, professor of Naval Science, presents the Queen's trophy to lovely, dark-haired Miss Lee Lackey, Hays Hall.



Captain and Mrs. Davy enjoying the very danceable music of the Navy band from Seattle.



The successful Military Ball began with a colorful grand march.



Navy Ball Finalists, *left to right*—  
Linda Bacheller, Julie Severn, Rhea  
Dee Patrick, Navy Color Girl;  
Nancy Yount, and Sheri Bruce.

# Navy Ball



"Far Away Places" came to the Idaho campus  
on October 28, 1961, via the Navy Ball. High-  
light of the evening was the crowning of Miss  
Rhea Dee Patrick, Delta Gamma, as Navy Color  
Girl of 1961-62.

Enjoying the Navy Ball were Gail Naylor,  
James Hunter, Mary Winegar, Robert  
Peterson, Deanna Duffy, and Tom Schmidt.

Queen Rhea Dee with her escort, Joe Conrad, receives con-  
gratulations from Commander Barton.

Navy Color Girl Trophy is presented to Rhea Dee by  
Commander Barton.



# Holly



Holly Queen Finalists—Carol Rigby, Doris Hatfield, Patsy McCullough, Jeanne Marshall, and Jan Thompson.



Marilyn Rowland models a formal in the fashion show in the SUB.



Modeling this date dress in the fashion show is Donna Kay Hamlet



Judi Anderson models an attractive ski outfit in the fashion show



# Week

"Winter Wonderland" was chosen as the theme for the annual Sophomore-sponsored Holly Week, held during the week of December 4-8. Activities during the week consisted of a caroling party, a fashion show, selecting a Holly Queen, and the dance which featured the Dave Trail Quartet. The season's second major snowfall added greatly to the spirit and fun of Holly Week.



The air was crisp and cold but everyone enjoyed the caroling party

Highlight of the dance was the crowning of Jeanne Marshall as Holly Queen.



Reigning at the dance was Queen Jeanne

# Frosh Week

The Class of 1965 staged a very successful Frosh Week, March 14-17. The Frosh dance, "Shamrock Twist," climaxed such activities as the annual frosh-sophomore tug-of-war, a treasure hunt, house decorations, pretty legs contests, and outstanding freshmen awards.



The Frosh King and Queen finalists were, from left to right—Jack Morris, Judy Sharp, Bruce Skinner, Andrea Anderson, Tony Gale, Florence Sleeman, Ben Goddard, Mary Lou Levi, and Bob Running.



Heather Sanders, Gamma Phi, and Bruce Holloway, Kappa Sigma, were claimed to possess the prettiest legs in the freshmen class.



Andrea Anderson, Pi Phi, and Jack Morris, Sigma Chi, were picked by their fellow classmates to serve as Frosh Week King and Queen.



The frosh were again triumphant in the tug-of-war as the sophomore class traditionally got pulled into Paradise Creek.

# Alumni

The University of Idaho can indeed be proud of the many fine outstanding accomplishments of its alumni. The Alumni Association is kept very busy informing the University and the State of these accomplishments as well as telling the alumni of the ever-changing, growing University of Idaho.

Throughout the school year many alumni returned to visit again their old Alma Mater. They found the University still excelling in charm, beauty, traditions, and prestige as well as education, service, and research.



Mrs. Ruth Lornes Irving, Class of '26 and from Tucson, Arizona, signs the Alumni Register while her daughter, Mary Jane Irving, looks on.



Alumni Officers for 1961-62: Row One—W. L. Mills, Boise; Mrs. Betty Myers Holmes, Boise; Mr. Ben Mottern, Twin Falls. Row Two—Mr. O. L. Barnes, Spokane; W. Fisher Ellsworth, Idaho Falls; J. J. Buchholz, Weiser; Jim Lyle, Moscow.



Alumni President W. Fisher Ellsworth and his wife enjoy their ride in the 1961 Homecoming Parade.

Alums of the Class of '21 discuss many happy memories at an alumni dinner.

# Blood Drive

The Blood Drive, held April 18-20 under the chairmanship of John Gamble was another "bloody" success as the Vandals donated 801 pints to again retain their title as "The Bloodiest Campus in the U.S." The living group participation trophies were again won for the second year in a row by the Tri-Delts and Phi Taus. The general theme of the drive was "Fill 'er up with plasma."



A Red Cross nurse reassures Gay Gregory as the Alpha Phi donates her blood.



Don Berkey, center, fills out the necessary forms in preparation for donating his blood.



Don't look so worried, Tory! It doesn't hurt at all



Couples at the dance admired this year's Ag Engineering exhibit entitled "Farm of the Future," which received top honors at the Engineers' Ball.

## Engineers Ball

This year the Engineers' Ball was held in conjunction with National Engineers' Week. Each division of the College of Engineering exhibited a display which was judged previous to the dance.

"Rugged Outdoors" was the theme of this year's Foresters' Ball. Chairman of the event was Tom France.

## Foresters Ball



The Civil Engineering Chapter displayed a "Century 21 Exposition" space needle.

The Foresterettes, an organization of forestry majors' wives, entertained during the intermission at the Foresters' Ball.



A log cabin doorway provided entrance to the "Rugged Outdoors"





*Left*—Togas were in style at the Fiji spring stomp. *Right*—Bird cages, good music and pretty girls made the SAE dance a succeses.

## Spring Dances

A cold wet spring did not dampen spirits as the "Social Season" hit Idaho. Stomps and formals promoted romance as pins and rings flew. It has been said that even the chaperones had a fling.



A Theta and her date pose in a South Carribbean atmosphere complete with straw hats and fish net at the KAT House.



Forney Hall girls and their dates went "Dutch" at their spring formal



Enjoying the "Le Petite Rendezvous," the Pi Beta Phi Spring Initiation Dance, are (left to right): Bill Ringer, Joan Rumpeltes, Brad Rice, Linda Elliot, Linda Bacheller, and Jerry Pressey.



Hays Hall Spring Dance, "Midnight in Moscow," was beautifully decorated with glittering stars and a big shiny moon.



Bottom, left—Everyone attending the Delta Chi Spring Formal had a wonderful time dancing beneath the many pine boughs. Bottom, right—The annual Alpha Phi Bohemian Ball was another "cool" success.

# Spring Dances



Mick Hove, Dana Andrews, Mike Stowe and Ann Miller enter the Kappas "A Bit of Schizo."



Delta Sigs and their dream girls go formal at the annual Delta Sig Carnation Ball.



Couples at Shoup Hall dance to the theme of "Moon River."



Thirty-five hundred orchids were used by Upham to decorate for "Bali Hai." Tory Nelson, Sherry Bruce, Norma Alton, and John Albee admire the orchid tree.



# Blue Key Talent Show

Despite the "bad" jokes of emcees Dick Stiles and Jim Okeson the annual Blue Key Talent Show was judged a success as approximately 2500 students attended the show in Memorial Gymnasium. Fourteen acts vied for the trophies in the four talent divisions.



Emcees Dick Stiles and Jim Okeson kept the show moving with humorous comments on campus activities and the usual stock of semi-risque jokes.



Gay Russell, accompanied by Patti Folz, won the instrumental division with a semi-classical violin solo.

Happily holding their trophies are the winners of the four talent divisions: Vickie Fisher, representing the Alpha Chi Omega house act; Gay Russell, instrumental solo; Dick Reed, vocal solo; and Irene Bishop, small variety acts.



Alpha Chi Omega in an old-fashioned minstrel show won the all-house honors.



# Mother's Day Weekend

Mother's Day Weekend was held May 11 through 13. The weekend's activities encompassed a wide range as Moms and escorts had their pick of entertaining events. In fact often there were several events occurring simultaneously. Moms were treated to shows and pageants presented by Helldivers, Orchestis, and Pre-Orchestis; to a panel discussion on higher education presented by Silver Lance; to a Song Fest sponsored by Spurs; to the Turtle Derby put on by the Phi Deltis; to athletic events; to open-house at the living groups; and, of course, the traditional May Fete sponsored jointly by Mortar Board and the Associated Women Students.



The royal court at the May Fete consisted of May Queen LaDessa Rogers, Maid of Honor Sharon Stroschein, Page Julie Severn, Flower Girls Jeanna Andros and Theresa Cor, and Train Bearers Dale Avery and John Bunge.



Discussing the obligations and responsibilities of Idaho to higher education at the Silver Lance sponsored symposium are Dr. John Green, Dr. R. A. Postweiler, Mr. Kenneth Dick, Dean Boyd Martin, and Dr. Donald Marshall.



Forney Hall under the direction of Reva Kay Jones sings "Bluebird of Happiness" and captures the Women's Division Trophy at the Spur sponsored Song Fest.



Graham Cross directs the Kappas and Fijis in "Shoo Fly Pie and Apple Pan Dowdy" at the Spur sponsored Song Fest held during Mother's Weekend.



Willis Sweet Hall performs "Rock-A-My-Soul" to win the Men's Division in the Song Fest.



A loud enthusiastic crowd watches the finishing line of the Turtle Derby.

President Theophilus congratulates the top nineteen seniors and presents them with their awards at the May Fete.



The annual Phi Delt Turtle Derby held also on Mother's Weekend was another roaring success as the Gamma Phi entry broke the unofficial record for the turtle race.



All turtles must be at the starting gate before the gun is fired to start the Phi Delt Turtle Derby.

# Mother's Day Weekend



Bill Bowes, past Duke of Intercollegiate Knights, presents the Holy Grail Award to Jeff Tollefson at the May Fete.



The tapping of seven new members by Silver Lance, senior men's honorary, was one of the many highlights of the 1962 May Fete.



Much excitement and happiness was the result of the tapping of fourteen junior women by Mortar Board at the May Fete.

Mortar Board President Susan Rutledge leads the May Fete procession into Memorial Gym.



# Pansy Breakfast

The Delta Delta Delta House was the site of the annual Tri Delt Pansy Breakfast honoring senior women. Because of rainy weather the Tri Delts hosted the large crowd in their living room rather than on their lawn where it has been held in previous years. Highlights of the event were the pansy ring ceremony and the fashion show featuring old and new wedding styles.



Dr. and Mrs. Eugene Taylor stole the show as they modeled their original wedding finery on their golden anniversary. Other old-fashioned models were Janet Childers, Margaret Bowlby, Bonnie McKay, Carol Lee Fobes and Karla Repp.



Linda Lamb Parkinson, a December bride, steps through the pansy ring honoring engaged and married senior women.



Modeling the newest in wedding fashions were Jean Ann Schodde, Carol Blair, Mickey Pierce, Judy Van Stone and Susy Austin. *Below*—Anita Wilcomb, an engaged senior woman steps through the pansy ring.



Marlene Gould, Ethel Steel, receives the Tri Delta Scholarship from Boyd Martin, Dean of the College of Letters and Science.

# Graduation

Dr. D. R. Theophilus delivered the 1962 commencement address to graduates and friends on May 11, 1962. 926 received diplomas at the morning ceremony in Memorial Gym. The first doctorate degree was given and two honorary doctorate degrees were received by Mr. Carl P. Clare of Chicago, founder, president and chairman of the board of C. P. Clare and Co. and Dr. Dwight J. Ingle, head of the department of physiology at the University of Chicago. Both Mr. Clare and Dr. Ingle were members of Idaho '29. An extremely large crowd witnessed the graduation and commissioning ceremonies for the ROTC units. Other weekend events were the tea given by the faculty women for the graduates and their families, alumni banquets and meetings, and an open house and exhibit at the library.



Two seniors are assisted by Dr. Boyer in finding their places as the 1962 procession is about to start.



Across the stage and down and then there is another Idaho graduate.

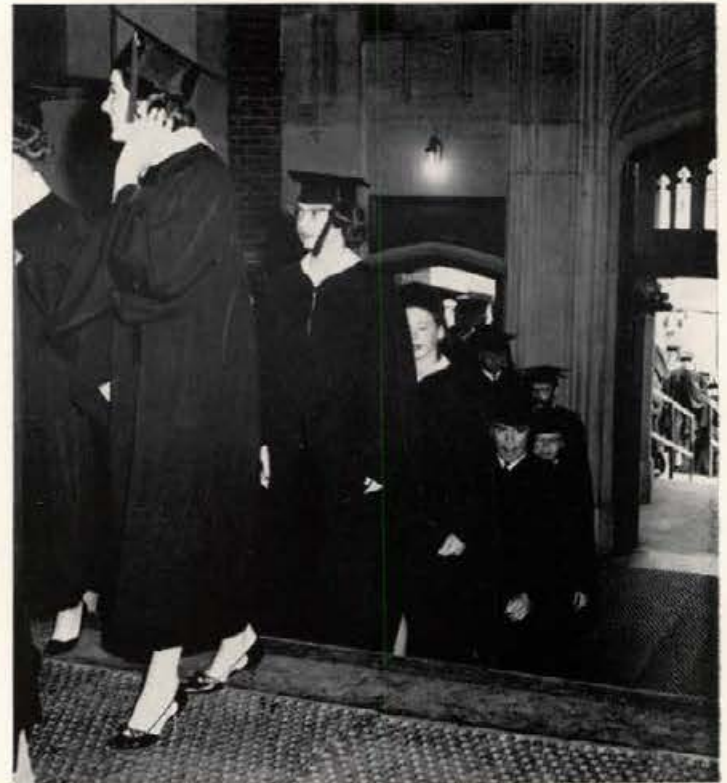

Above—Heather Hill adjusts her cap as the processional music signals the beginning of the ceremony. Below—The Class of 1962, 724 strong, are now Idaho alums.

Mrs. Florence D. Aller receives the first doctorate degree ever given at the University of Idaho. Mrs. Aller's husband is a member of the Idaho faculty.



# Graduation

The Vandaleers, notable Idaho singing group, sang "Christus Factus Est" and "Hallelujah Chorus" from Mount of Olives.



The faculty and honored guests led the academic procession from the Memorial Gym.



Moscow weather cooperated with the University calendar and the cameras of friends and relatives recorded the event.



Dean J. Frederick Weltzin, Dr. Richard Carrigan, and Elmer Crowley look over a U. of I. booklet during the Student Idaho Education Association Regional Convention held on the Idaho campus.



Real estate brokers from throughout the Northwest gathered on the Idaho campus to discuss problems encountered in their profession.

## Conventions at Idaho

The University of Idaho campus was the scene of many conventions and conferences held throughout the year. Governmental, business, professional, and religious leaders from the entire Northwest attended these conventions and conferences. This is but one of the countless ways that the University of Idaho serves the citizens of Idaho and the Northwest.



A discussion period was held in the SUB during a conference meeting of grocers from the Northwest.



The Peace Corps sent representatives to the Idaho campus to interview students interested in serving the world organization.



# Campus Life

The University of Idaho student leads a varied life—jammed full of activities and events which form countless memories always to be remembered.

"Fifteen minutes fun and dancing for five cents," was the password for the Spurs' Nickel Hop held on October 6 at each of the women's living groups.



Football season always adds greatly to the color and fun of fall



Extra attractive pom-pom girls help liven up a pep rally

Miss Carolyn Wylie, Gamma Phi, received a "yes" answer and was crowned "Miss Wool of Idaho."



# Campus Life

Faculty members enjoy themselves at their annual Christmas dance.



Entertainment is featured by the Cosmopolitan Club with a South American accent.



A lovely line-up for Gault Hall Snoball Queen



Boy meets Girl—a college romance begins at a campus mixer



The Cup Party hassles over new candidates



Rich Koch, Kappa Sig, made headlines when he set a world's twist record at a "twistathon" held at a local shoe store.



The Art Building was the site of many fine art displays and auctions held throughout the year.



The ATOs helped build enthusiasm at the rally held before the Idaho-Idaho State basketball game.



A formal serenade by a men's living group announces the pinning of another Idaho coed.



"Jazz In The Bucket" is a popular Saturday pastime with many of the Idaho students.



Kappas and A-Phis display their prize winning flags



Alpha Phis are presented the winner's trophy which they have won nine times in the last ten years. They will serve as "advisors" for next year's Olympics.

## SAE Olympics

The Sig Alph Olympics are sponsored by the Sigma Alpha Epsilon fraternity each spring to test the athletic ability of the coeds on campus.



The centipede race was a new and popular event



Joan Campbell, Tri Delta, grimaces as the egg flies toward her in the egg tossing contest.



The pie eating contest again proved to be one of the most enjoyable (for the spectators) events.

# Junior-Senior Prom

It was Spring. . . . The Idaho coeds had 2 A.M. permission. . . . Memorial Gym was filled with the swinging music of Johnny Reitz. . . . The Junior-Senior Prom was enjoyed by all who attended. The theme of the Prom was "Spring"; and Memorial Gym was decorated to resemble a park scene, featuring a waterfall and bright spring colors.



The versatile Johnny Reitz band is known throughout colleges and universities in the Northwest for its danceable music.



Couples enjoying themselves on the gaily decorated dance floor.



Johnny Reitz solos in a lively tango number at the Prom



Pat Matheney and her date, Jim Paulsen, having a good time at the Prom.



The Mel-Tones, a barbershop quartet from Washington State University, furnishing intermission entertainment at the Prom.

# Homecoming Queen

TONI THUNEN  
*Hays Hall*





JEAN FARLEY  
*Gamma Phi Beta*

# Miss University of Idaho



BONNIE SMITH  
*Delta Gamma*

ATO Esquire  
Girl

SAE Violet  
Queen



LINDA ELLIOT  
*Pi Beta Phi*



EMILY BAMESBERGER  
*Kappa Kappa Gamma*



Lambda Chi Crescent Girl



KAREN FISHER  
*Gamma Phi Beta*



Delta Sigma Phi Dream Girl





LEE LACKEY  
*Hays Hall*

# Military Ball Queen



## Frosh Queen

ANDREA ANDERSON  
*Pi Beta Phi*

## Frosh King



JACK MORRIS  
*Sigma Chi*

# Gault Snow Ball Queen

JAN THOMPSON  
*Pi Beta Phi*



MYRA WILLS  
*Alpha Phi*

# Sweetheart of Sigma Chi



JEANNE MARSHALL  
*Delta Gamma*

# Holly Queen



RHEA DEE PATRICK  
*Delta Gamma*

Navy Color Girl

# May Queen



LaDESSA ROGERS  
*Kappa Kappa Gamma*

# Campus Rogue

CHUCK WHITE  
*Sigma Alpha Epsilon*

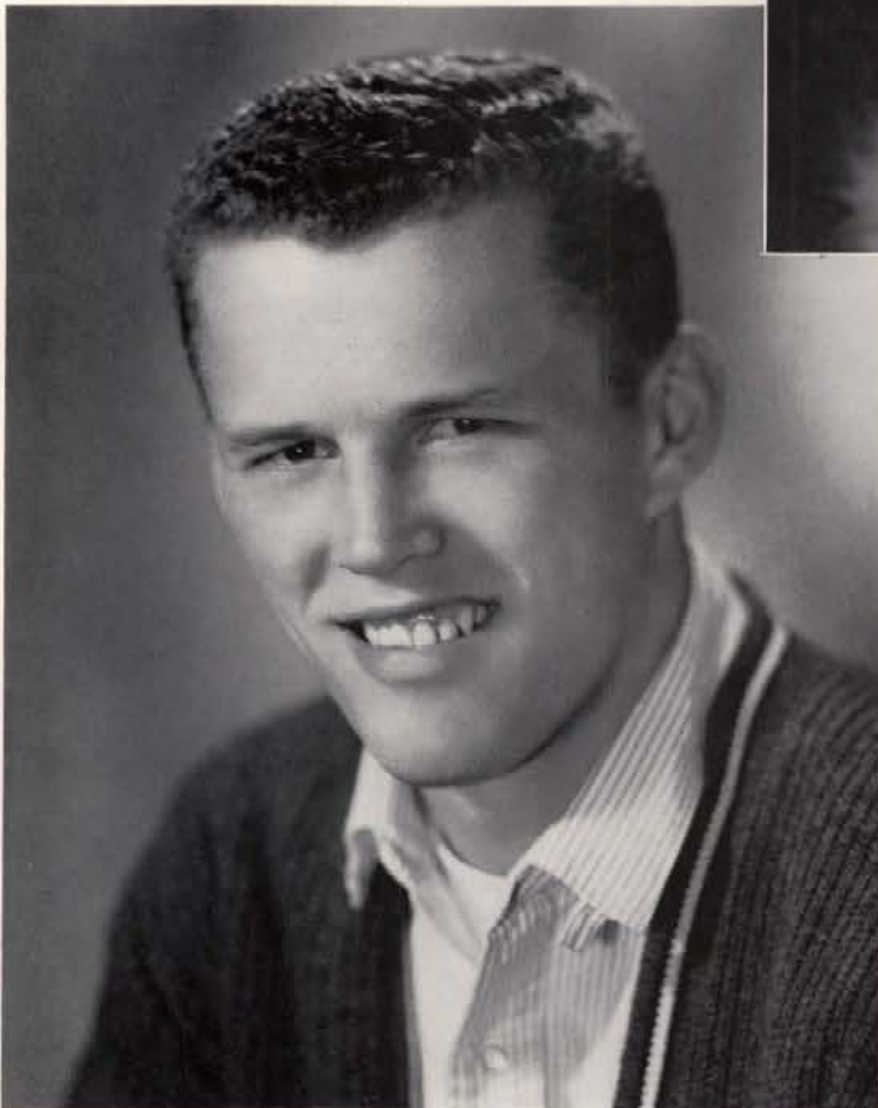

# Vandaleers

The talented Vandaleers, under the direction of Glen Lockery, can be proud of their accomplishments throughout the year. Their impressive concerts, both on the campus and on their tour of the state, have enriched the musical appreciation of all those who heard them. Idaho can be proud of its Vandaleers.



The Vandaleers with their director, Glen Lockery, and pianist, Angela Sherbenou: *Row One*—Colleen Custer, Pat Christianson, Micky Lewis, Lois Tobiska, Evelyn Tack, Jean Farley, Linda Nelson, Donna Bailey, Isabel Woods, Shannon Scrivner, Janice Harding. *Row Two*—Jeanette Thayer, Vicky Fisher, Julie Gerard, Virginia Boyd, Rosalie Bishop, Anne Lemon, Judy Eline, Judy Anderson, Carolyn Beasley, Linda Smith, Trudy Dretke. *Row Three*—David Grover, Joe Kantola, Dennis Abrams, Tom Turek, Wally Bratt, Gordon Elliott, Jim Johnston, Wayne Nugent, Richard Koch. *Row Four*—Roy Bowman, Ardell Shockley, Joy Esser, Gary Heidel, Dick Reed, Fred Oyer, Ruland Williams, Pete Gussenhoven, Noel Blum, Steve Evans.



The Vandaleers contributed greatly to the Yuletide spirit on campus with their beautiful and impressive Christmas Candlelight Concert.





The University Singers Concert on April 19 was well received by a large audience.

## University Singers

The University Singers directed by Mr. Norman Logan give two concerts each year, one in the fall and one in the spring semester. A highlight of their year is singing at the May Fete on Mother's Day Weekend.



Miss Patey Folz is the accompanist for the University Singers. This busy girl used her outstanding talent as musical competition in the Miss University of Idaho Pageant and also in the Blue Key Talent Show.



University Symphony Orchestra: *Row One*—Gay Silha, Carol Gray, Lynne Patton, Brian Sack, Kathy Mereweather, Carlan Silha, Rae Patton, David Whisner. *Row Two*—Mabel Lovel, Mrs. Henry Ankcorn, George Scramstead, Gilbert Piger, Mrs. Mel Jackson, Mrs. LeVra Patterson, Terry Bech, Mary VeNard, Wallis Bratt. *Row Three*—Paula Gussick, Lois Lyons, Mr. Westerlund, Pauline Gussick, Lee Seitz, Keith Windham, Bertella Burke, Ralph Strobel, Norma Hagerman, Pat Cannon, Wayne Fox, Nita Bock, Katrina Streiff, Douglas Curtis, Nova Jo Judy, Bob Whipple. *Row Four*—Jerry Doggett, Carol Hodgson, John Rider, Mr. Bellis, Elmer Erickson. *Row Five*—LeRoy Bauer, Conductor, David Bell, Cheryl Linn, Mrs. Phil Coffman, Frank Grossman, Roger Fordyce, Bob Running, Jim McDowell, Steve Evans, Annette Torrence, Dennis Lindahl. *Row Five*—Phil Coffman, Travers Huff, Reva Jones, Paul Stinnette, Bob Goranson, Joe Goss, Jerre Wallace, Mrs. Grimm.

# University Symphony Orchestra

The University Symphony Orchestra contributed much to the cultural and fine arts program at the University. They presented three concerts during the year and all were under the direction of Prof. LeRoy Bauer. Many of the members of the orchestra appeared with other orchestras in the Northwest.



Wallis Bratt and Gay Russell, two members of the orchestra, rehearse in the Music Building in preparation for a concert.



William Billingsley, member of the University music faculty, appeared as guest soloist at the orchestra's Spring concert. He was featured in a concertino for trumpet and orchestra. It was the second time the work had been performed in this country.

# University Bands

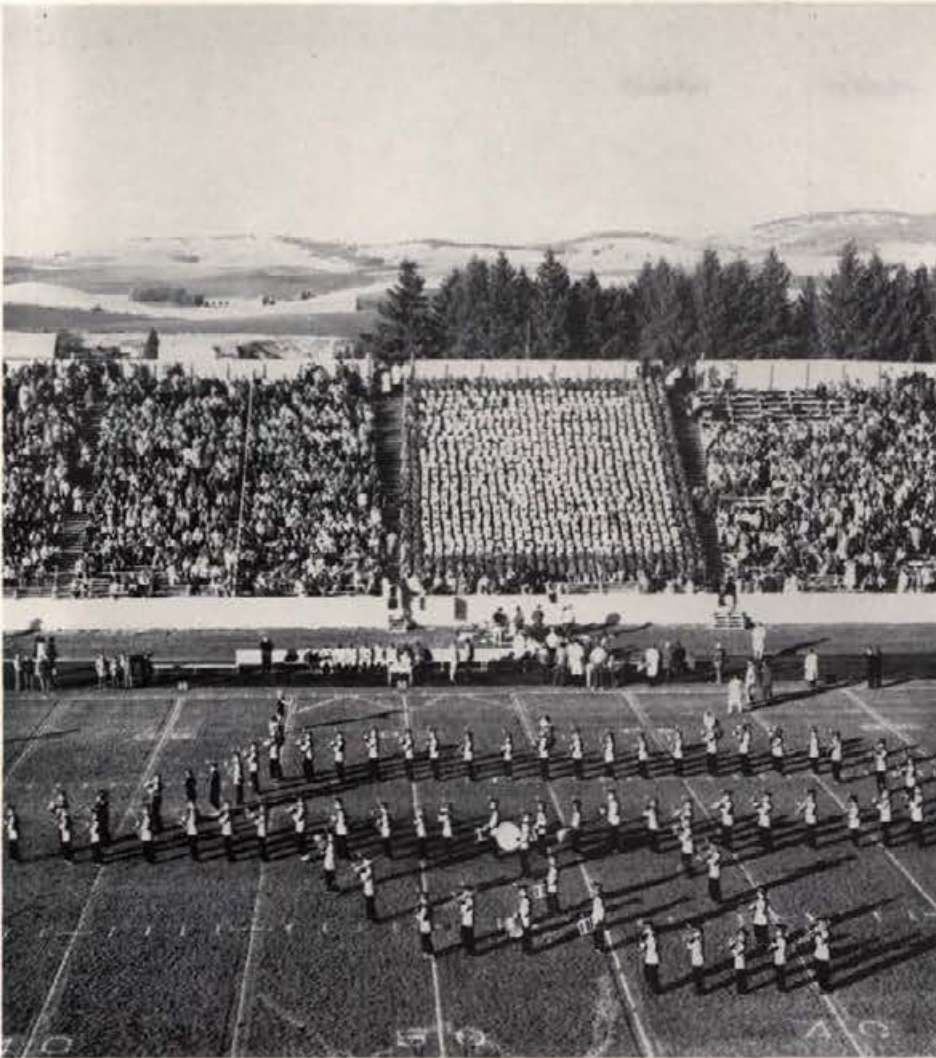

The University Bands, under the able direction of Warren Bellis, consist of four bands—Concert, Marching, Varsity, and Regimental. Public appearances of the bands range from pep rallies, parades, athletic contests, music contests, and concerts. The bands serve and entertain the University and their reputation extends throughout the Northwest.

The University Marching Band presents several marching formations and drills during the football season for half-time entertainment at the games.



The University Concert Band: *Row One*—John Rider, Carol Hodgson, Jerry Doggett, Karen Rasmuson, Dave Wells, Ralph Strobel, Bertella Burke, Elaine Everett, JoAnne Moore, Angela Sherbenou, Pat Cannon, Norma Hagerman. *Row Two*—Isabel Woods, Vernon Hilt, Wylie Beaux, Dick Olson, Stewart Barclay, Larry Hook, Joe Kantola, Sandra Hill, Pat Brown, Bernadec Lee, Karen Gormsen, Maurien Palmer, Virginia Boyd, Louise Locke, Karen Reid, Wayne Fox. *Row Three*—Evelyn Tack, Gary Green, Neal Harms, Bob Whipple, Alice Rasmusen, Anne Frazier, Gerry Jones, Terrel Hill, Bette Baylon, Rollo Bacon, Burt Wilkons, Dennis Lindahl, Dick Jones, Mary Ann Terrance, Steve Evans, Jackie Smith, Paul Stinnete, Reva Jones, Steve Merrill, Bob Goranson. *Row Four*—Susan Baylon, Melly Staples, Lois Newkirk, Janet Sprenger, Mary Pavelka, Meredith Horning, Travis McDough, Irvin Herning, Larry Potts, Leonard Kucera, Herman Yates, Charles Bogard, Steve Miller, Jerry Martin. *Row Five*—Bob Running, Steve Hoosh, Roger Fordyce, Jim McDowell, Dale Benning, Frank Jakonait. Warren Bellis, Director. *Row Six*—Phil Coffman, Karen Sue Drowns, Peggy Sacht, Don Caine, Cheryl Linn, Joe Goss, Jerre Wallace, Jon Slagowski, Ted Burke, Ruth Ann Knapp, Clive Chipman.

# Senior-Faculty Recitals

During the school year several faculty members and graduating music majors are featured in recitals by the Music Department.



A demonstration of unusual percussion rhythms was given during Phil Coffman's (middle) recital.



Ardell Shockley, pictured at his senior recital, was featured soloist for the University Orchestra at their concert on, May 24.



Carol Hodgson, Clarinetist, presented her senior recital in the Music Building on April 3.



Norman Logan, baritone and director of the University Singers, was featured in one of the faculty recitals.



A faculty trio—LeRoy Bauer, violin; Steven Ramanio, piano; and David Whisner, cello—entertained at a recital on February 18.

Senior trombonist Jim McDowell gave his final recital jointly with Miss Hodgson on April 3.

# Public Events

Throughout the school year many prominent speakers visit the campus and participate in various lecture programs. The Borah Lecture Series and the Religion in Life Conference were two of the successful programs sponsored.



"Can we have morality in government?" queries Sen. Paul Douglas



Dr. Arthur Larson advises Idaho students to become thoroughly aware of all world problems.

A prominent Idaho son, John A. Carver, speaks on the Department of the Interior as an agency for the conservation of natural resources.



# Public Events

Carl Grimes, Dr. Robert Hosack, and Vicki Fisher—members of the Borah Foundation Committee—were instrumental in making this year's Borah Conference another success.

Dr. Morris, keynote speaker for the Religion in Life Conference, tells his audience of Idaho students and faculty to be more aware of God in their man-made world.



Dr. Francisco Garcia-Amador, Borah lecturer, holds an informal discussion on the many problems of Cuba.



Philip Hanson returned to the Idaho campus to present his one-man show, "The Rebels."

Dr. Theophilus and Dr. Hosack converse with Dr. Garcia-Amador about the Borah Conference and its promotion of a better understanding of international relations.



# Ballet Russe de Monte Carlo

Ballet Russe de Monte Carlo played to a full house on January 22, 1962. A program of formal selections from "The White Swan Ballet" and other selections from Spanish and Parisian locales was well received by the audience of Idaho students and Moscow Community Concert members.



Andrea Vodehnal and Eugene Collins end the elegant "Les Sylphides."



Miss Nina Novak, prima ballerina, dances the part of the celebrated Black Swan from "The Swan Lake Ballet."



The ballet stars and manager relax in the Moscow Hotel dining room before starting afternoon rehearsal for their evening performance at Memorial Gym.



Nina Novak and Juan Guilliano perform a lively variety number.

# "Rashomon"

Dads and students were able to view a western play in an oriental setting as the Drama Department presented its first production of the year *Rashomon* on Dad's Day Weekend.

The two-act play is seen through the eyes of a woodcutter telling of a courtroom scene. In a series of flashbacks, three versions of the plot are presented by three characters in a courtroom scene. Stylized backdrops added color to the staging.



The husband, Jon King, stays the execution of the bandit as portrayed by Buzz McCabe.



"It's a lie, it's a lie!"



Above—The Woodcutter and the Wigmaker argue about possession of a piece of cloth. Below—A touch of the authentic is added in the fight scene with a genuine Japanese Samurai sword.



# Children's Play

"Hansel and Gretel," a Children's Theatre production entertained students in the various grade schools December 7 and 8, ending with a campus performance.



Angie Arrien as the mean old witch threatens to cast a spell on the cat, Linda Ensign, while the children stare in disbelief.



It's time for fun as father, Gerald Goodenough, plays for Hansel, Jeanne Maxey and Gretel, Colleen Custer, to dance.



"Oh, Hansel, I'm so scared"



The good fairy, Barbara Ware, watches over the children



Valpone and his parasite Mosca relax to the entertainment of the jesters after a long session of plotting.

## Plays

ASUI presented *Valpone* by Ben Johnson, March 15, 16, 17, under the direction of Jean Collette and set design by Edmond Chavez. Lorenzo Nelson played the part of Valpone and Gerald Goodenough, the part of his parasite, Mosca.



"This is much better than any medicine"



Corvino, Roger Barr, is propositioning Celia, Diane Fawson, to help his interests with Valpone.

# One Act Plays

"Theater in the round" was the setting for four one-act plays January 18-19. Drama students directing these play cuttings from longer plays were Diane Fawson, *The Srike*, Pat Dunn, *The Mad Woman of Chailiot*, Bill Line, *Arsenic and Old Lace*, Donna Morgan, *The Black Seed*.



Inmates of a mental institution watch an attendant calm an excited patient in *The Srike*.



"He knows I prefer him not to. It might excite gossip," states Barbara Ware to her audience in *The Mad Woman of Chailiot*.



Abby, Caryn Snyder; and Martha, Marilee Rowland; wish Mortimer, Lorenzo Nelson, the best on his forthcoming marriage.



"Rhoda, tell me the truth," pleads Nancy Alcorn to the "Bad Seed," Rosemary Maule.

# Orchesis and Pre-Orchesis

Orchesis, the modern dance honorary for upperclassmen, and Pre-Orchesis, freshman women's dance honorary, combined efforts to put on a spring show "Rhythm On The Move." Director of the show was Miss Gaydena Brown, advisor of the groups.



Kathy Baxter, Gayle Kraemer, Kathie Hostetler, Joan Rumpeltes, Darlene Osborn and Susie Davis dance "The Conflict: Evil vs. Good."



A comedy number "Meanwhile Back At The Ranch" is done by cowboys Dorce Baldrige, Jeanie Bryer, Anita Cox, Ann Frahm, Bobbie Tapper.



Intricate motion was the keynote of the elastic number "The Web Within" done by Donna Albin, Judy Frey, Bobbie Tapper, Mary Jo Powers, and Jeanette Zimmerman.

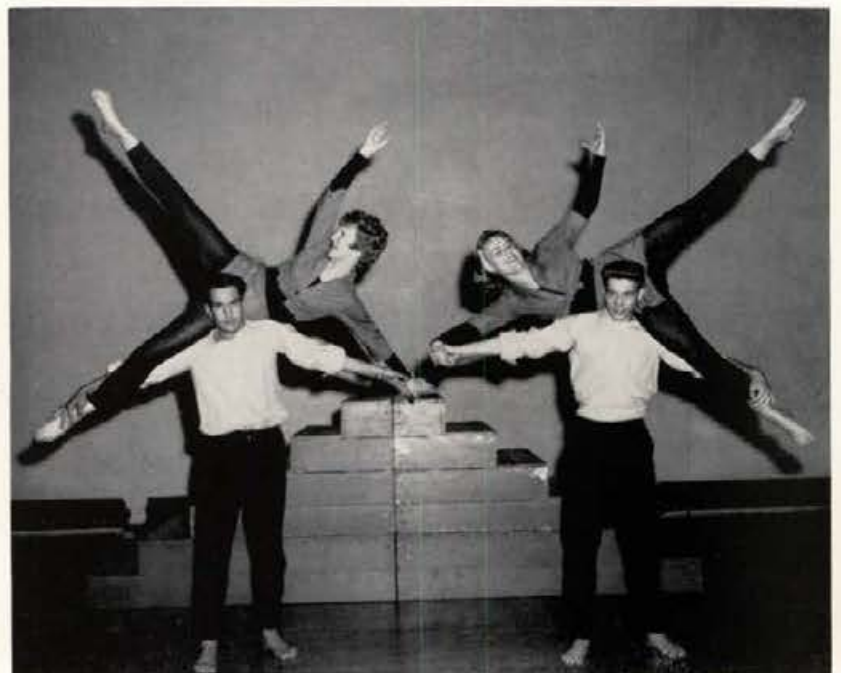

"Blues in the Night," a movement in couple dancing starred Jeanie Bryer, Mickey Pierce, Laurence Byrne, Coy Jemmett.

# Helldivers

The University of Idaho's swimming honorary Helldivers was supervised this year by Miss Linda Pollei and Mr. Everett Svendsen. The colorful spring water show "Follow the Sun" was directed by assistants Judy Libby and Linda Engle. A spring picnic at the city park ended their active year.



Everett Svendsen and Carolyn Corlett prepare to take off to begin their Hawaiian number.



1962 Helldivers. Row One—Miss Linda Pollei, Everett Svendsen, Row Two—Reva Kay Jones, Georgia Cutler, Carol Simon, Norma Kay Shern, Florence Sleeman, Sharon Pugh, Georgeanne Galbraith, Joan Thompson, Pat Russell, Colleen Mace. Row Three—Bob Horton, Carolyn Corlett, Penny Sewell, Andy Sorenson, Jim Barnhart, Bruce Trowbridge, Jeri Ross, Barbara Libby, Anne Gaffney. Row Four—Acl Lallis, Randy Hillier, Dennis Engler, Bill Anderson, Greg Shade, Larry Miner.



Helldivers practice energetically for the big show presented on Mother's Day Weekend.



Clowns Dennis Engler and Andy Sorenson provide laughs during the show.

# Faculty Achievements

Several members of the Faculty at the University of Idaho received honors and national recognition for outstanding work in their chosen fields.



Ed Franey, left, and Dr. Earl Lorrison examine and discuss material used in writing their book on the birds of Washington for the Audubon Society.



Joel Smith, outstanding modern artist on the Faculty, has won many awards in California and the Northwest for his achievements in modern art.



Dr. Huckshorn was presented an award and fellowship by the National Center for Education and Politics and the Republican National Committee. Dr. Huckshorn will serve as a special assistant to the national committee.



Artist Alfred Dunn puts the finishing touches on the dust jacket of a book by Rafe Gibbs concerning the history of the University of Idaho.

ORGANIZATIONS

ORGANIZ

ORGANIZATI

ORGA

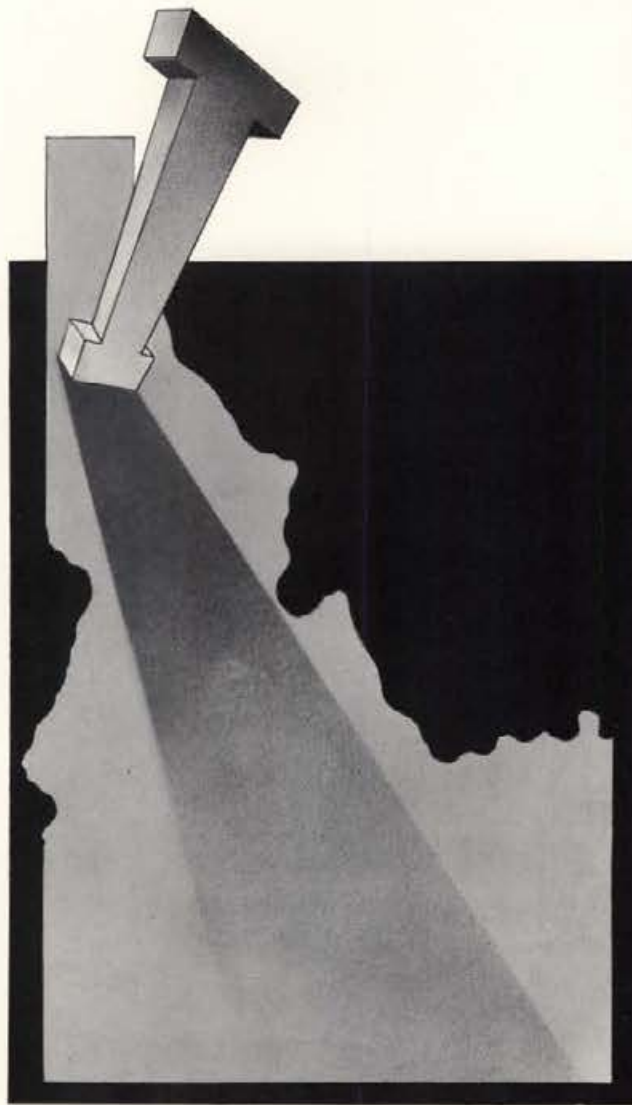

ORGANIZ

# ORGANIZATIONS

ATI  
ON  
NIZ



Next Week We've Got to Get Organized

Plan Ahead

Think

I'VE GOT MY EYE

February 1967

U. of I. Events

1	2	3	4	5	6	7	8	9	10
11	12	13	14	15	16	17	18	19	20
21	22	23	24	25	26	27	28	29	30

COLOR MOTION PICTURES

"IBEX OF THE ALPS"  
WORLD RECORD IBEX\* RARELY PHOTOGRAPHED EUROPEAN WILDLIFE

LARRY JONES  
HAKKATING IN PERSON

DESERT BIGHORN SHEEP  
RAREST OF ALL  
NO AMERICAN BIG GAME

"LA SIERRA MADRE"  
FILMED IN OLD MEXICO  
IN TEMPERATURES UP TO 130°

ADULTS - 1.25  
CHILDREN - .75

HEY MAN, LET'S HAVE A BLAST AND DIG THE ENGINEER'S BALL

FEB. 24 ~ 8:30  
SIBS BALLROOM  
WILD DISPLAYS  
SOUNDS, LEONARD JESSINGER  
QUINTET  
LIKE ONLY 150 CENTS/COUPLE





ORGA  
 ORGANIZATIONS  
 ORGANIZ  
 ORGANIZATIO



# NIZATIONS ORGANIZATIONS ATIONS ONS

ASUI  
Publications  
Service Honoraries  
Committees  
Clubs  
Churches  
ROTC



JIM MULLEN  
President

R. James Mullen, ASUI President 1961-62, led student government at the University of Idaho through an unprecedented year. Active in encouraging the legislature to build a new science building and to appropriate more funds for University use, Jim promoted and carried the Idaho banner wherever he traveled.

Hailing from Mesa, Arizona, Jim came to Idaho in 1957 to major in political science. A member of Young Republicans and TMA, Jim was elected to Executive Board of the ASUI as a member of the Campus Union Party for 1960-61. Switching parties in 1961, R. James Mullen ran for and was elected president of the Associated Students of the University of Idaho on the United ticket. Elected to Silver Lance, the highest collegiate honorary for men, Jim realized the need for a more coordinated public relations program stemming from the ASUI. He took two state-wide trips to promote and better University relations in the state. A man to do a good job in whatever he attempted, Jim was instrumental in getting the constitution revised and the Student Judicial Council approved. Upon graduation Jim will serve in the U.S. Army as a second lieutenant. Long hours of work spelled success for him and the associated students of Idaho are truly proud of Jim Mullen for in him Idaho had as fine a representative as could be found anywhere.

## ASUI



DICK STILES  
ASUI Vice-President

SALLY JO NELSON  
Secretary

MR. LETOURNEAU  
Faculty Advisor

# Executive Board

In 1903-04 the students of the University organized the student body into an association headed by the Executive Board, the purpose of which is to provide for the organized conduct of student affairs and to promote the educational, cultural, social, and athletic activities of the members.

This year's Board, comprised of seven United Party and two Campus Union Party members, has worked harmoniously throughout the year to promote the University as the foremost institution of higher education in the state of Idaho. The Board takes great pride in the newly created ASUI Public Relations Office, which under the direction of Carl Berry did much to publicize the University.

The requirement for extracurricular participation was raised from a 2.00 to a 2.20 accumulative grade average. Student-faculty symposiums on current affairs were conducted as a feature of Dad's Day and May Fete. The first Freshman Faculty weekend forum on academics was held and the Board petitioned and succeeded in requesting the library to remain open on Friday evenings. In addition to many other projects, the ASUI Constitution was completely revised, an Activities Council was organized to replace two other overlapping groups, and an all-student Judicial Council was proposed and adopted for the coming school year.



Fred Decker



Larry Hossner



Pete Kelly



Gary Michael



Terry Mix



Jim Okeson



Chuck Thompson



Bob Young



Row One—Dick Stiles, Jim Mullen, Sally Jo Nelson, Bob Young, Terry Mix. Row Two—Herb Hollinger, Linda Parkinson, LaDessa Rogers, Sharon Lance, Sallie Latimore, Pete Kelly, Gary Michael. Row Three—Larry Hossner, Warren Reynolds, Fred Decker, Jim Okeson, Chuck Thompson, Mr. LeTourneau, Jerre Wallace.

# Student Union



Pat Finley, Charmaine Fitzgerald, SUB program director, and Gerri Gough.



James Bowlby, game room manager; and Dick Smith, maintenance manager.



Dean L. Vettrus, food service manager; Marie Bippes, assistant foods manager; and Mary Humphreys, cafeteria manager.



GALE MIX  
*Student Union Manager*

Gale Mix, manager of the Student Union Building, and his associates successfully completed another year of planning the various activities of the SUB.

The "bucket" and the dipper are popular relaxation places for U of I students. The ASUI, alumni offices, KUOI, student publication offices, and conference rooms are found in the building. Art displays, exhibits, films, and "Jazz in the Bucket" are among the many functions held in the SUB. Highlighting the year was the beginning of the new addition to the SUB, which is scheduled to be completed in 1964.

# Sub Committees



## STUDENT UNION BOARD

This group functions as an advisory committee for all Student Union operations, formulates regulations and policies of the Student Union, and acts in an advisory capacity for expansion plans.

Gale Mix, Raymond Kooy, Dean Charles O. Decker, Mrs. Elna Grahn, John E. Dixon, J. W. Watts.



## SUB PROGRAM COUNCIL

This group is primarily concerned with the development, coordination, and functioning of all Student Union operations. It is composed of the chairmen of the SUB committees.

Vivian Dickamore, Ron Ayers, Sharon Grossenbach, chairman; Gale Mix, Seward French, Robert Carlson, Charmaine Fitzgerald.



## NEW SUB???

Shown is the *very* beginning of the construction operations on the new Student Union Building which, along with renovations on the present well-known building, is scheduled to be completed in 1964. Also shown are all of the members of the numerous SUB committees for 1961-62.

# ASUI Committees

## BOARD OF SELECTION AND CONTROL

This group is composed of each of the main ASUI committee chairmen. The members interview students and select those best qualified for the various ASUI committees.

Keith Huettig, John Gamble, Pat Kelly, and Dick Stiles.



## BLOOD DRIVE

The University of Idaho retained its title as "The Bloodiest Campus" by donating 801 pints of blood to the Red Cross this year. John Gamble headed the committee whose function is to encourage students to give their blood.

Row One—Eleanor Unzicker, Dana Andrews, John Gamble, Diane Fawson, Janet Childears.  
Row Two—Jim Bounds, Mary Lynne Evans, Carol Husa, Ray Rocha.



## HOMECOMING

This committee formulated the basic plans for the activities during Homecoming week. Some of these activities were queens, rallies, parade, fireworks, dance, and of course, the game.

Row One—Idona Kellogg, Mary Ann Dalton, Judy Bonnell, Edie Allred. Row Two—Jim Judd, Tom Eisenbarth, Duane Allred, John Ferris, Fred Warren.





# ASUI Committees

## DAD'S DAY

Patt Kelly directed the committees that worked to present a weekend that Dad will always remember. The highlights of the weekend activities included house decorations, a beard contest, and a dance.

*Row One*—Isabel Woods, Patt Kelly, Judy Kienlen. *Row Two*—Keith Gregory, Barry Nelson, John Ferris, Robert Carlson. *Not pictured*—Idona Kellogg, Sue Carnifix, Tom Turek, Wanek Stein, Jake Jones.



## ADMISSIONS COUNSELING

The purpose of the Admissions Counseling Committee is to give information to people interested in attending the University of Idaho. This service reaches to many parts of Idaho and the Northwest.

*Row One*—Patt Kelly, Judy Conklin, Donnell Schedler. *Row Two*—Fred Warren, Warren Reynolds, Keith Gregory.



# Gem of the Mountains

The Gem staff, a volunteer group of hard-working, capable, and enthusiastic students, keeps close watch on all campus activities and records them in the Gem of the Mountains, the U of I yearbook. Only after many hours of work, sweat,

aggravation, and frustration does the yearbook become a reality and a permanent record of life at the University of Idaho. The Gem office, located on the third floor in the SUB, is indeed a busy place and one can always find someone working amidst negatives, photographs, carbon paper, copy papers, typewriters, empty coke glasses, and a general air of confusion. Throughout the year our third floor rival, KUOI, tries to take some of our typewriters, but the staff usually manages to outmaneuver the DJ's from around the corner.



Co-editor Warren Reynolds checks copy to insure all photographs have been numbered correctly.



Co-editor Linda Lamb Parkinson proof reads all pages before they are sent to the printers.



Assistant Editors, Dana Andrews and Tom Eisenbarth, strive to meet the many deadlines.

# Gem of the Mountains



## CLASSES STAFF

Georgann Galbraith, Betsy Morken, Carolyn Vest, Editor;  
Lois Mueller, Linda Olin.



## ACADEMICS STAFF

Kay Irwin, Lee Edgerton, Ann Yoshida, Editor; Marquita  
Haberly, Rhea Dee Patrick.



## ORGANIZATIONS STAFF

Karen Jones, Jeri Ross, Julie Strickling,  
Editor; Karen Collins, Ann McKinney.

# Gem of the Mountains



## ACTIVITIES STAFF

Christianne Cook, Dinae Sowder, Julie Gibb, Editor; Kathy Rodell, Bonnie Robertson.



## SPORTS STAFF

Bob Hofmann, Evan Cruthers, Editor; John Utt.



## RESIDENCES STAFF

Karl Urban, Eugenie Newton, Virginia Cope, Editor; Linda Kinney, Alex Alexander.



## PHOTOGRAPHERS

Glen Sprouse and Arden Literal



Jim Metcalf and Neil Modie were the backbone of the editorial staff with Modie serving as news editor and Metcalf as political editor.



SHARON LANCE  
Jason, First Semester



Bridget Beglan, women's editor, and Ann Shaw, religious editor

## Idaho

An Argonaut staff of more than 50 students spent its last year in the old Argonaut office, as construction of the new one in the SUB addition will be completed in October, 1962. Sharon Lance, the first woman editor in over 20 years, edited the paper first semester as Jason 68, with the help and able assistance of Larry Roby, associate editor. Herb Hollinger, Jason 69, took over the top spot during second semester.

It was a lot of hard work, but a lot of good fun as one of the best trained and most tight-knit staffs in Argonaut history went to work on the fifty-four issues of the 1961-1962 Argonaut.



Argonaut Reporting Staff: Fred Freeman, Karen Smith, Kip Peterson, Doug Gotcher, Lillian Kirschner, Miriam MacKnight, and, standing behind the table, Janet Orr. Not pictured are Mrs. Elizabeth Jackson, Annette Thornton, Carolyn Bush, Mark Brown, and David Seipp.



HERB HOLLINGER  
Jason, Second Semester



Sally Jo Nelson and Linda Elliot, copy editors

# Argonaut

In a poll among staff members of "top" news stories, the Argonaut coverage of the athletic controversy and its editorial campaign to get some action from the board of regents rated first. Rated in the second and third spots were the Campus Union Party's political upset of the United Party in ASUI spring elections and the plans for a new 212-student capacity dormitory scheduled to be partially completed by September, 1963.

The editors broke tradition this year when they moved Jason's "Golden Fleece" column off the front page onto the inside editorial page. Other traditions which have guided Argonaut staffs during its many years of publication continued, however, as the 1961-1962 Argonaut kept up its outstanding reputation as the student newspaper edited completely by students without any administrative control or censorship.



Jim Herndon, managing editor, first semester, and sports editor, second semester; and Larry Roby, associate editor, first semester, and news editor, second semester.



Editors Sharon Lance and Herb Hollinger at the Idahonian office.

# KUOI



Station Managers Jerre Wallace, first semester, and Perry Olson, second semester.

KUOI Radio completed its sixteenth year of student-minded broadcasting in May of 1962. The musical portions of its daily programming contained many hours of classical, dance band, jazz, and popular LP. "Studydate With Music" on weekday evenings; "Music on the Go" in the late afternoons; and seven weekly hours of jazz on "2/4 Jazztime," "6/8 Jazztime," and "The Jazz Special" made up the three most popular portions of the schedule. "Silver and Gold" with its dinnertime music, "Seventh Hour Symphony" with its classical repertoire, "Sunday Show" and "Concert Favorites" made up the easy-listening side of the program, while "Music in Action," "Album Party," and "Dance Band It" provided a livelier, quick-paced side.

On the news end, KUOI kept students up-to-date with meeting announcements, social events, and campus happenings. At the semester break, United Press International teletype news service was again installed after a semester's absence, supplying the student listener with many newscasts each week of national and regional importance. Sports-wise, the station kept students informed of all the latest scores and happenings. Home basketball games by Bob Riley and Lt. Dick Yohe, and the twice-weekly "Sports in Action" with Benny Blick were the two main-stay features of the year. And, of course, Special Events played an important and oft-times exciting portion of the format. Election smokers and returns in the fall and spring campaigns, the political debates, concerts, recitals, Jazz in the Bucket, and the public

events lecture series . . . all were included. Keeping programs and formats on schedule and up-to-date was done most satisfactorily by Irvin Hirning and his staff. Juanita Wyatt and Linda Scoville headed the secretarial staff, while Scott Olson and Marilyn Ard kept up on the record filing. One of the more important duties on the station was that of the head announcers, Laurent Taylor, George Benoit, and Ken Meyers. Steve Meyer was chief engineer, Wallace Lewis and Mike Riley were news directors. Benny Blick was sports director, and Ann Olson was copy writing director. Bob Riley was first semester assistant station manager, and production direction was under Rick Wilhite.



KUOI workers shown reading a radio script are: *First Row*—Bob O'Bryan, Ron Galbraith, and Juanita Wyatt. *Second Row*—Steve Meyer, Jerre Wallace, Irvin Hirning, and Bob Riley. In control room are Rick Wilhite and Jim Alexander.



Row One—Donnetta Halverson, Sylvia Herlin, Jerry Lee Gragg, Marilyn Ard, Jerre Wallace, Jim Crockett, Advisor; Perry Olson, Cherol Robertson, Leslie Timmons, Ann Olson, Linda Scoville. Row Two—Irvin Hirning, Ron Galbraith, Benny Blick, John Lundy, Dave Wells, Haven Hendricks, Jim Fields, Dave Hill, Terry Stigile, Jim Alexander, Don Woolery, Ken Meyers, Larry Strom. Row Three—Jim Houston, Bruce Skinner, Bob Wheeler, Jerry James, Steve Evans, Laurent Taylor, Rick Wilhite, Mike Wiley, Joe Cox, Wallace Lewis, George Benoit, Don Fairman, Buzz McCabe, Doug Gotcher, Bill Cobble.

# KUOI



News Announcer, Mike Wiley



George Benoit and Sharon English, Announcer and Secretary

# AWS



Row One—Sally Jo Nelson, Carol Evans, Blanche Blecha, Karen Smith. Row Two—Vicki Palmer, Marcy Whitten, LaDessa Rogers, Sandi Bacon, Judy Conklin. Row Three—Nancy Yount, Mary Etta MacDonald, Claire Slaughter, Pat Stanger, Joanie Wallington, Ann Yoshida, Bev Bucklin, Jan Alden, Margaret Asmussen. Row Four—Pat West, Kathy Payne, Penny Parberry, Janice Carlson, Audrey Crosby, Freda Schmid.

All women students at the University are members of the Associated Women Students of the University of Idaho. The group which serves as a council, composed of the president and one representative from each women's living group, is to establish and coordinate the standards of its members.

This year the AWS concentrated on its project, State Hospital North, by sending gifts contributed by U of I women to the hospital for Christmas, and by sponsoring a forum on mental health lead by Dr. Myrick Pullen. A forum in the fall told of the many career fields open to women, and in the spring AWS sponsored May Fete.



LADESSA ROGERS  
*President*



SANDI BACON  
*Vice-President*



JUDY CONKLIN  
*Secretary*



MARCY WHITTEN  
*Treasurer*





Mary Jauragui Decker

Khristeen Allen Dietz

Sharon Houck

Sharon Lance

Charlene Peters McFarland

Sally Jo Nelson



Linda Lamb Parkinson

LaDessa Rogers

Susan Rutledge

Claire Slaughter

Linda Smith

Marcy Whitten

## Mortar Board

Mortar Boards taps its members, who are chosen on the basis of scholarship, leadership, and service rendered to the University, at the spring May Fete. These outstanding senior women, directed in their activities by president Susan Rutledge, have many projects which include the freshmen women's study program, selling of "I" mums at Homecoming, sponsoring Narthex Table for outstanding junior women, and planning and directing the May Fete activities.

## Silver Lance

High scholastic achievement while actively participating in campus activities are the eligibility requirements for membership in Silver Lance, the senior men's honorary. Tapped when juniors at the May Fete, this group sponsors a faculty forum during Mother's Weekend activities to present a scholastic side of campus to visiting Moms.



Duane Allred

Robert Brown

Lynn Hossner

Terry Mix

James Mullen

James Okeson

Robert Schumaker



Row One—Rowena Eikum, Jr. Advisor; Julie Severn, Julie Strickling, Linda Wilson, Nancy Yount, President; Mary Lynne Evans, Linda Kinney, Karen Miles, Rosemary Aten, Advisor. Row Two—Barbara Clark, Emily Bamesburger, Kurma Durfee, Judy Kienlen, Elaine Anderson, Lana Alton, Jeannie Marshall, Barbara Bartosh, Lila Resleff, Wilma Anderson, Nona Kay Shern. Row Three—Judy Brown, Jackie McConnell, Jan Riemann, Sharlene Gage, Nadine Nashlund, Linda Olson, Gay Gregory, Julie Gibb, Jody Wiegand, Marla Tauscher, Carol Sessions.

## Spurs

Ushering at games, plays and other campus activities, registering convention guests, delivering ballots, moving in freshmen are among the innumerable tasks performed by the SPURS in their familiar white uniforms. Chosen each year on the basis of scholastic achievement, activities, and service to the campus, the motto of this national sophomore women's honorary is "At Your Service," and they always carry out their motto with friendly smiles. This year's SPUR advisor was Miss Rosemary Aten.



SPURS' President of 1961-62, Nancy Yount



Last year's SPURS being honored at their annual dinner banquet.



*Row One*—Gary Carlson, Keith Huettig, John Ferris, Bill Pressy, Bill Bowes, President; Keith Gregory, Skip French, Dean Grossenbach. *Row Two*—Robert Carlson, Norm Kelley, John Carson, Bill Goss, John Steinbrink, Dinnen Cleary, Howard Nelson, Clifton Eldred, Tom Lynch. *Row Three*—Jeff Tollefson, Donald Collins, John Frostenson, Steve Arnt, Alan Bushby, Jim Olson, Denny Abrams, Bill Frates, Bruce Keithly, Maurice Hoffman. *Row Four*—Bob Davis, John Walradt, Richard Wellington, Terry Gustavel, Jim Scheel, Barry Nelson, Bill Sullivan, Jon Bergquist, Jim Macki, Phil Reberger, Bob O'Brien. *Row Five*—John Rowe, Gary Henderson, Jim Bounds, Haven Hendricks, Don Kress, Bill Longeteig, Bill Ballantyne, Rod Higgins, Eugene Harder, Derald Hurlbert, Bart Harwood, Richard Jurvelin, Jay Ney, Richard Stanton, Bruce Trowbridge.

## IK's

Intercollegiate Knights, the national sophomore men's honorary, began the year early with moving in freshmen and holding their semiannual book sale. They also do the same tasks which Spurs participate in, such as ushering, registering, etc. Besides these many things, they also help with the Blood Drive, collect for the Moscow Cancer Funds and sponsor the Miss U of I contest. Their national convention was held in Texas this year during spring vacation. Besides much enjoyable work, a good time is had by all at their Pizza Supper, stomps, serenades, and Spur-IK functions.



Bill Bowes presided as president of IK's for this year.



IK's are busily working to sell and buy used books at the IK Bookstore.

# Blue Key



*Row One*—Vaughn Estrick, Duane Allred, Bob Brown, Dick Neilsen. *Row Two*—Clarence Chapman, Gary Carlson, Pete Kelly, Bill Hobdy, Chuck Robertson, Gary Michael, Bob Keller. *Row Three*—Chuck Thompson, Gordon Powers, Ken Maren, Jim Okeson, Jerry Okeson. *Row Four*—Lynn Hossner, Tom Eisenbarth, John Ferris, Herb Hollinger, Skip French, Bill Bowes, Steve Norell, Bill Martin, Bob Tunnicliff, Bob Young, Larry Woodbury.

Blue Key, a national junior men's honorary, have an outstanding scholarship, activities, and services record at the University. The Blue Key Talent Show, and student index, the Kampus Key, are just a few of the activities of Blue Key.

# Vandalettes

Vandalettes are chosen on the basis of ability and appearance at fall and spring tryouts. The marching skills shown at football and basketball games are the results of frequent early morning, noon, and night practices.



*Row One*—Julie Gibb, Judi Tuttle, Eleanor Unzicker, President; Bette Vickerman, Cherry Allgair, Joanne Heller. *Row Two*—Karen Peterson, Sue Sievert, Karen Kelly, Mary Evans, Nadine Naslund, JoAnn Moore. *Row Three*—Mary Lee Frye, Linda Knox, Edie Allred, Nancy Vosika, Camille Johnson, Dana Andrews, Judy Dennler, Donna Sattgast. *Row Four*—Jeanne Marshall, Bobbie Bartosh, Carol McCrea, Sidney Collins, Barbara Kroll, Mary Lynne Evans.

# Campus Union Party



*Row One*—Carl Johannesen, Marvin McClure, Tory Nelson, Marian Woodall, Robert G. Plumb, President; Dennis Coehlo, Bob McFarland, Tom Lynch. *Row Two*—Earl Hintze, Gereld Huettig, Linda Hossner, Patricia Jo Merrill, Karen Holliday, Merrily-dawn Fruעתenicht, Norma Katherine Alton, Carla Plumb, JoAnn Skogstad, Dick Stiles, Jim Judd, Malcolm McClain. *Row Three*—Jacquelyn Johnson, Dennis Conley, Dick Weholt, Robert Forman, Robert Hahn, Robert Emmingham, Steve Meyer, Dennis Bodily, Ken Hibbeln, George Bell, John Sollers. *Row Four*—Kip Peterson, Tom Eisenbarth, LeRoy Brown, Dick Edelblute, Riley M. Smith, Bob Scott, Bruce Will, Larry Hossner, Lynn Hossner, Bill Frates.

This year the CUP and United Parties carried out a dashing program of party politics in their attempt to promote and encourage better government on campus. The United Party, open to membership from all organized groups on campus, has shown a great deal of spirit this year in all campus political activities. The CUP, also striving for cross-campus membership, executed a thriving campaign in their election of ASUI positions.

# United Party



*Row One*—Dean P. Grossenbach, Fred Warren, Mary Winegar, J. Longeteig, Phil Reberger. *Row Two*—Delores Llewellyn, Kathy West, Dorothy Van-loben-Sels, Carol Acherman, Kaye Prior, Kathie McConnell, Mary Lynne Evans, Heather Hill, Cherry Pickett, Bill Tiger. *Row Three*—Garry Jones, Sandi Crimp, Judy Kindstrom, Julie Severn, Kathy Thompson, Judy Wiegand, Carolyn Clore, Skip French, Bob Running, Steve Edwards. *Row Four*—Stan Fallis, Jeff Wombolt, Julius Peterson, Ben Goddard, Gary Fay, Wally Swan, John Hayes, Vince Rossi. *Row Five*—Bob Trent, Ray Rocha, Craig Wood, Sally Kimball, Bill Maule, Judy Conklin, John Ferris, Deanna Duffy, Bob Denney, Dick Mace, Keith Gregory.

# Pan Hellenic



*Row One*—Angie Arrien, Blanche Blecha, Janet Childears, Jayne Springer, Carol Evans, Roberta Peterson, Nancy Vosika, Judy Olsen. *Row Two*—Judy Libby, Diane Wilson, Delores Llewellyn, Claire Slaughter, Barbara Blair, Ginger Cottier, Joanie Wallington. *Row Three*—Cay Powell, Pat West, Kathy Payne, Judy Dennler, Sharon Stroschein, Sally Jo Nelson.



CAROL EVANS  
*President*

Pan Hellenic, made up of the president, rush chairman, and one other delegate from each sorority on campus, works with the Dean of Women in formulating rush policies and in achieving cooperation and better relations between the sororities. An informal semester rush was conducted by this group for the second consecutive time this year.

The president and one other representative from each fraternity on campus serve on the Interfraternity Council. Their purpose is to discuss issues concerning the men's living groups, trying to create a better understanding between the various houses.

# Interfraternity Council



GARY CARLSON  
*President*

*Row One*—Bob Tunnicliff, Edward Exum, Barry Nelson. *Row Two*—Phil Reberger, Tom Schmidt, Bill Sullivan, Gary Carlson, Guy Wicks, Assistant Dean of Students, Skip French, Vice-President, Jim Spinelle, Bob Brown. *Row Three*—Alan Bushby, Jeff Tollefson, Gary Ott, Neil Poulson, David Putnam, Richard Farnsworth, Richard Simpson, Bob Keller, Roy Schmidt. *Row Four*—Marshall Havck, Jan Evans, Bob Reynolds, Charles Durgin, Ron Houghtalin, Steve Edwards, Richard Jurvelin, Steve Arnt.



## Junior Pan Hellenic



*Row One*—Carolee Crowder, Georgann Galbraith, Sally Kimball, Joan Rumpeltes, Joan Frost, Eldene Steele. *Row Two*—Karen Collins, Karla Repp, Lois Tobiska, Arlene Ultican, Elaine Tegan, Ann McKenney, Janet McCoy, Myrna Wills. *Not pictured*—Karen Phillips, Garcy Robertson, Nancy Tubbs, Mary Gladhart, Kathy Baxter.

Jr. Pan Hellenic is composed of the pledge class president and one other representative from each sorority. The group works to acquaint freshman women with the work of Pan Hellenic and helps that organization with various projects throughout the year. This group works to promote closer relations between the freshman sorority women and it helps to maintain a high standard of conduct for the freshman women.

Made up of one freshman representative from each fraternity on campus, the Jr. Interfraternity Council works throughout the year to foster cooperation and interest among fraternity freshmen. Its purpose is to acquaint the young men with the work of the Interfraternity Council and to help that group with its projects.

## Junior I.F.C.



*Row One*—Jim Berry, Joe Blackwell, Bill James. *Row Two*—Bob Trent, Skip Wingfield, John Lundy, Dennis Bodily, Robert Watt, Jim Goade. *Row Three*—Hawk Gellert, Clyde Nelson, Dick Williams, Larry Nelson, Larry Strom.

# Residence Hall Council



*Row One*—Kay Ranta, Jay Shuman, Alyce Joy Taylor, President. *Row Two*—Marlene Von Tersch, Helen Tomlinson, Marie Jaspers, Anna Marie Lotze, Laura Petersen, JoAnn Sanborn, Florence Meyerhoff. *Row Three*—Don Roemer, Tory Nelson, Vice-President of Intermountain Association of College Residence Hall Councils; Gordan Powers, Wayne Thronson, Robert Forman, Dewey Newman, Advisor.

Setting a new precedent as a woman president of Residence Hall Council, Alyce Joy Taylor has done an excellent job this year. This group works at promoting better relations between independent living groups on campus, and it is composed of two representatives from each hall.

# Cosmopolitan Club

Recently having united with the World Affairs Club, Cosmopolitan Club members strive to further an understanding between American and foreign students on campus. This is done by having parties of the different countries of the foreign students, discussing living conditions and traditions, and showing films. The membership is open to all students and people of the community.



*Row One*—B. G. Seetharam, Fred Gaudet, President; Mrs. Hassan Alief, Mr. Hassan Alief, Prof. Clair Bowman. *Row Two*—Cliff Schoff, Bill Alumkal, Tom Van Horne, Aslam Khan, G. S. Grewal, Jackie Alexander.





### CITIZENSHIP CLEARING HOUSE

Citizenship Clearing House, which is supported by grants from the Ford Foundation, is a non-partisan organization aimed at encouraging students to become interested in and informed on politics. This year the group sponsored a Political Workshop with many Idaho political candidates attending.

*Row One*—Dr. Martin, Pat Muldoon, Karen Smith, Don Howard. *Row Two*—Ike Griner, Bob McFarland, Bob Plumb, Lon Woodbury, Harold Schillreff.



### MODEL UNITED NATIONS

This year Model United Nations represented the nation of Japan at their convention held at San Diego. This group studies the United Nations and strives to gain insight on the many problems facing the world organization.

*Row One*—Bob Farrelly, Judy Tracy, Clif Eldred, and Captain Sayre, Advisor. *Row Two*—Roy Rocha, Dick Jennings, Harold Schillreff, Bill Scott, Dave Tracy.



### ELECTION BOARD

The Election Board supervises the mechanical operation of all ASUI and class elections. Members for this board are chosen from those who successfully pass a test covering the ASUI Constitution and election procedures.

*Row One*—Nancy Neveux, Diane Fawson, Marla Tauscher. *Row Two*—Robert Hahn, Gerald Huetigg, Jim Morris, Ray Rocha, and Mark Brown.



### YOUNG REPUBLICANS

The Young Republicans take an active interest in their "Grand Old Party" as they work throughout the year in conjunction with the Latah County Republicans, providing a working knowledge of national politics to the student members.

*Row One*—Ike Griner, Norma Alton, Judy Tracy, Sharon Neal, Gary Hate. *Row Two*—Gary Bennett, Bob Plumb, Robin Effingham, Tom Ledington, Lon Woodbury.



### YOUNG DEMOCRATS

The Young Democrats work to give the Democratic students on campus practical knowledge of the political work within their party. Throughout the year the organization promotes an active interest in campus-wide party operations and provides many opportunities to the students interested in Democratic party activities.

*Row One*—Janet Josephson, Kathy McNichols, Linda Williams, Vivian Dickamore, President; Marilyn Hereth, Donna Harris, Linda Maguire. *Row Two*—Bob McFarland, Roy Bysegger, Clifford Dobler, Advisor; Lynn Hossner, Bob Hahn, Larry Hossner, Sy Kolman.



### DEBATERS

U of I debaters, advised by Dr. A. E. Whitehead, have carried home various honors throughout the year from trips across the Northwest. Members of the debate teams come from debate class and any other students interested in forensics.

*Row One*—Tom Tuttle, Carla Plumb, Norma Alton, Lon Woodbury, Dennis Bodily. *Row Two*—Bob Howard, Alen Marley, Jon Trail, Dennis Coelho, Tom Lynch, Dick Weholt, A. E. Whitehead, Advisor; Dick Reed, Walt Bithell, Marvin Heileson, Bob McFarland.

### ATTIC CLUB

Art students interested in participating in activities which familiarize them with the fine arts belong to the Attic Club. This organization promotes the art appreciation of the student body by encouraging displays of student, faculty, and visiting artists' work on the campus, sponsors an Art Auction each spring, and provides a scholarship for an incoming freshman interested in art.

*Row One*—Margaret Ballif, Marilyn Anderson, Michele Morgan, Toni Thunen, Pat Zimmerman, Kay Kuhn, Jaynee Farnsworth, Margaret Karau, Sue Andre. *Row Two*—Ken Potter, Dave Shurtleff, Marilyn Wilson, Stan Hue, Terry Cochran, John Doe, Lynn Messenger, Allen Strong. *Row Three*—Bryan Gepner, Don Stephens, Cecil Stell-yes, Hans Brons, H. Clinton Keller, Bob McGarvin, Ellery Brown, Mary Robertson, George Roberts, Joel Smith.



### OUTING CLUB

Dressed in gay attire, the Outing Club is about to embark upon an evening of adventure and excitement on the slopes of the North-South Ski Bowl. Other events the Outing Club sponsored included skiing, skating, hiking, and rock climbing parties. The Club's primary function is to help its members gain full enjoyment and appreciation of Idaho's scenic beauty.

*Row One*—Paul Gravelle, Bruce Dunn, Marvin Weniger, Eddie Baber, President; Darrell Turnidge, Jacy Gibbs, Ron Sloan, Ken Stuart. *Row Two*—Ann Hervey, Sharon Freeman, Jon Hubbell, Idona Kellogg, Reva Jones, Mayvis Peterson. *Row Three*—Bill Sweet, Frank Devore, Dr. Reid, Advisor; Mrs. Reid, Harvey Waldron, III, Larry Rieder, Larry Winiarski.



### PHI BETA LAMBDA

Newly formed on the U of I campus this year, Phi Beta Lambda is a club for business education majors designed to better acquaint them with the profession. Activities of the club this year included putting out a pamphlet for entering freshmen in business education and promoting business education by distributing pamphlets about it in Idaho high schools.

Officers of Phi Beta Lambda are Marlene Von Tersch, Donna Kay Hamlet, Pat Matheny, President; Judy Alldredge, and Sharon Seubert. Dr. Kessler is the advisor.



## CIVIL ENGINEERS

The student chapter of Civil Engineers is affiliated directly with the American Society of Civil Engineers. The yearly functions of the group are highlighted with meeting the professional members of the Spokane section of the Society, the annual picnic and steak-fry.

*Row One*—Jerold Heimbuch, William Tangen, Gary Kennaly, William Parman, Gary Willard, Paul Riecken, Franklin Benson. *Row Two*—Professor F. S. Junk, Alex Friedman, James Simpson, Gary Frame, Robert McArthur, Finn Medbo, Jan Wynn, Ralph Mellin. *Row Three*—Larry Peterson, Byron Hoffman, Gerald Everts, William Klauss, Stanley Blum, Godfrey Watts, Norman W. Johnson, Jr.



## AUTOMOTIVE ENGINEERS

Members of the AE are enlightened much by having meetings with professional members of the profession and learning of the recent developments in this field. These college students are also welcome to join the National Automotive Engineers after graduation from the University.

*Row One*—Kenneth Thaele, Karl Allen, James Acarregui, Fred Carlson. *Row Two*—Ronald Scriver, Stanley Fuller, Keith Berrett, William Nikkola, Lawrence Hicks, William Hodge, Mr. Jasper Avery.

## ELECTRICAL ENGINEERS

Students in this branch meet together to exchange various ideas and to practice the skills of communication, cooperation and organization in the electrical engineering profession. This is a professional group at approved colleges and universities throughout the United States.

*Row One*—John M. Shearu, Denny Olds, Ralph J. Wilson, Ronald D. Bliven, Clark Brewington, Stephen Winter, Gilbert Fong, Merle LaMott, Theodore C. Rednour. *Row Two*—Rodney Broadie, Floyd M. Lukecart, Prof. H. E. Hattrop, G. A. McKean, Advisor; Prof. Paul Mann, Advisor; Dale Watson, John Nielson, Riley M. Smith, James D. Logan. *Row Three*—Kenneth Prestwich, Arvind Saklikar, Finn Meier, Glenn Rock, Sidney Erwin, C. Roy Lively, Glen E. Leckie, Robert D. Lidle, A. G. Wennekamp. *Row Four*—Stephen M. Griffiths, Orvin J. Brewer, O. Frank Cejka, Jimmie M. Crane, Alvin C. Moog, Richard T. Brower, Robert Goranson, Franklin G. Oduber.



### AGRICULTURAL ENGINEERS

The general purpose of the American Society of Agricultural Engineers is to stress agricultural engineering as a professional career. The group participates in Ag Science Day and gives a scholarship to a student each year.

*Row One*—Dean Held, Nick Purdy, Arthur Lee, Morteza Farahanchi, Dean Kohntopp. *Row Two*—Larry Williams, James Malone, Alan Ross, James Graff, Stephen Allred, Neil FitzSimmons, Cliff Eldred, Lonny Fox.



### CHEMICAL ENGINEERS

American Institute of Chemical Engineers is an organization open to all students majoring in chemical engineering. The group's programs are planned to promote a professional attitude among its members.

*Row One*—Gerry Jones, David March, Leland Corey, Wayne Nyre, Alfred Hsieh, Richard Hofer. *Row Two*—Jack Frazier, Ken Lyon, Durward Stolp, Dennis Thomas, Sharkey Harrison.

### MECHANICAL ENGINEERS

In order to acquaint its members with the practice and theory of mechanical engineering, this group operates as a student branch of the American Society of Mechanical Engineers.

*Row One*—Bob Warren, Larry Coupe, Ellwood Werry, James Acarregui, Dayne Conrad, Keith Berrett, James Carlsen. *Row Two*—Fred Carlson, Ron Scrivner, James Hemphill, Roger Bissell, Michael Strub, Wayne Stewart, Don Bott. *Row Three*—Jim Raymer, Stan Fuller, Bruce Spofford, Ken Thaete, Larry Hicks, Curtis Norman, Tom Taylor, Jim McBride.





## AIA

*Row One*—Dave Brown, Bill Bowler, Mary Tate, David Shurtleff, Sue Carnefix, Gordon Wun-Git Yong. *Row Two*—Jim Gipson, Jack Hutteball, John Chrisholm, Joe Conrad, Jon Hollinger, President; Elton Johnson, Arnstein Friling, Larry Smith, Jeffrey Jeffers. *Row Three*—Laurence Chinn, Don Aupperle, Laurence Byrne, Ellery Brown, Don Stephens, Robb Steadley, Bryan Gepner, Charles McFarland.

As a student branch of the American Institute of Architects, the AIA enables student architects to become acquainted with their profession. During the year the group heard speeches presented by various professional architects and saw films dealing with building technique. Jon Hollinger served as the group's president for 1961-62.

## Bench and Bar

Bench and Bar is composed of the student body and faculty of the College of Law. This organization sponsors the honor code for law exams and helps its members become acquainted with the law library.

*Row One*—Sam Eismann, Willis Benjamin, Charles Burgeson, Daniel Slavin, James Derr, Larry Hansen, Dale Kissing. *Row Two*—Larry Ripley, Kenneth Randall, Steve Boller, Paul McCabe, Fred Ringe, Charles Powers, Jim Bennetts, Dean Pontius, Frank Ouano. *Row Three*—Merlyn Clark, Glen Utzman, William Daniels, Jess Walters, Fred Lyon, Stan Smith, Ben Marra, Gary Woolverton, Dan Van Thiel, Thomas Nelson. *Row Four*—Claude Tate, Robert Galley, Jerald Jordan, Robert Alexander, Ronald Rainey, Ronald Thompson, Richard DeJean. *Row Five*—William Willis, Tony Nelson, Robert Koontz, Richard Minas, Mike McNichols, Gary Randall, Sy Kolman, Robert Brown, John Aitken, Joseph Davis, Sherman Hibbert, John Rosholt.



## AGRONOMY CLUB

Through monthly meetings, the Idaho Agronomy Club acquaints interested students with careers in agronomy. The chapter is affiliated with the American Society of Agronomy.

*Row One*—Gary Post, Caroline Bodine, Neil Poulson, Larry Pennington, A. E. Slinkard, C. I. Seely. *Row Two*—Don Gibbs, Bill Britton, Ken Steigers, Stan Lehman, Ron Fristoe, Peter Gussenhoven, Jerry Howard, Dick Base, Bob Raab, Julian Perez, Bert Henriksen, G. O. Baker, Dave McClellan, L. C. Erickson, H. P. Hermanson, Jack Jibson.



## DAIRY SCIENCE CLUB

The Dairy Science Club provides social and educational activities for dairy science students. During the Christmas season the club prepares and sells decorated cheese packages.

*Row One*—John Barnhart, Advisor; John Albee, Jerome Jankowski, President; Jim Johnston, Dane Kirtsgaard, Lee Edgerton. *Row Two*—Willard Sullivan, John Barnhart, Jr., Edgar Townsend, Leroy Huff, Jon Huber, Jerry Nelson, Ray Miller.

## ASSOCIATED FORESTERS

The Associated Foresters encourages a professional attitude among students in the College of Forestry. This year the group sponsored the Foresters Ball.

*Row One*—Richard Reid, John Hunt, Charles Travers, Andy Harris, Dennis Wilson, Keith Walker, Carl Pence. *Row Two*—Bill Knispek, Bob Lannan, Clay Brown, Cliff Henderson, Jack Obermeyer, Vince Naughton, Bill Parson, Roger Hungerford, Jim Hertel. *Row Three*—Richard Hines, Al England, Glen Yearly, Ted Neef, Neil Hyde, John Hughes, H. W. Riedeman, E. E. Flint, Ray Frost. *Row Four*—Mike Czerwinski, Larry Daniels, Coy Jemmett, Larry Eng, Robert Green, Glenn Yingling, Stephen Butler, Bill Petzak, Larry Drew. *Row Five*—Dennis Froeming, Jon Bergquist, Robert Schmidt, Dave Heck, Dick Hodge, Ron Pyke, Philip Jaspers, David Faulkner, Winston Wolfe. *Row Six*—Terry Williams, Lee McConnell, Jack Gollaher, Bruce Anderson, Jim Lincoln, T. J. France, Jim Marron, Jim Chapin, Dean Argyle, Hal Vosen, Darwin Ness, Jim Kasper.



## BLOCK AND BRIDLE

Students in animal husbandry participate in this organization to familiarize themselves with various techniques of the profession, including livestock judging, working at the barns, and caring for the animals. Their activities each year include the annual barn dance, a barbecue, and the Block and Bridle Awards Banquet.

*Row One*—Robert Monroe, Ferrell Crossley, Lee Kress, Donnie Kress, Haven Hendricks, Edwin R. Brown, Laura Ann Duffey, Jo Ann Rubelt, Jaqueline Aldrich. *Row Two*—Terrel Hill, John P. Baker, Stanley W. Slyter, William L. Shupe, N. L. Summers. *Row Three*—John Teague, Jerry Johnston, Gene Maraffio, David Lohr, George Hamilton, Tom Blessinger, Jerry James. *Row Four*—Fred Wolf, T. B. Keith, Carl Hatfield, Lester (Boss) Kimberling, Larry Eld, George Woodhouse, Wanek Stein, H. C. Studer. *Row Five*—Russell Miller, Leon Orme, Jay Bettesworth, T. D. Bell, Vern Studer, Ross Christian, James Bell, Wayne Sharp, Lloyd Falen, Gary Sewell, James Anderson, Fay Kossman.



## AG ECONOMICS

Newly formed this year, the Ag Econ club shows much promise of being beneficial to anyone interested in the agricultural economics field. On the agenda this year were talks from bank presidents, checking into job possibilities, and getting to fully understand the field.

*Row One*—Jeffry Lynn, Larry Edgar, Michael Conley, Steve Davis, Gordon Elliott, President; and Roy Hollifield. *Row Two*—Dennis Conley, Gregg N. Hollinger, Roland Bevan, Don Roemer, Lance Fretwell, Leo Thibault.



## YOUNG AMERICANS FOR FREEDOM

YAF is a national student organization dedicated to the advancement of conservative thought on the college campus. Because YAF believes in the dignity of the individual and the American way of life, it is opposed to all forms of tyranny, especially Communism. Any conservative student between 16 and 39 years of age is eligible for the U of I chapter.

*Row One*—Gary L. Bennett, Norma K. Alton, JoAnn Buckley, Robert L. Emmingham. *Row Two*—Cliff Eldred, Larry Ratts, William B. White, Thomas B. Ledington, Lon Woodbury, Robert D. Brown, President; Willard L. Wilson.







### DAMES CLUB

The Dames Club is composed of the wives of students at the University. The club provides an opportunity for students' wives to meet one another and to carry out various planned activities—English for foreign wives, craft classes, and a spring fashion show.

*Row One*—Joan Maloney, Millie Suhr, Mary Ann Wright, President; Mrs. Duane Le Tourneau, Advisor; Kathy Prestwich, Jo Aboahamson. *Row Two*—Charlene Koch, Sharlene Dickerson, Eva Divers, Karen Johnson, Helen Wennekamp, Claudette Gesner, Doris Jeanroy, Jan Balnen, Mauricia Gorton, Sally McDonald, Bonita Shearer, Sue Edgerton, Dolores Pollock. *Row Three*—Helen Johnson, Esther Haynes, Patti Howell, Liz Faust, Anita Thomas, Joy Irving, Janene Berry, Ruth Waterhouse, Janet Vickerman, Willy Blum, Dixie Blum.



### WOMEN'S "I" CLUB

Women's "I" Club is an honorary composed of women who are active participants in the program of the Women's Recreation Association. This group sponsors a women's lounge in the women's gymnasium and holds a tea each year to introduce freshman women to the women's P.E. department.

*Row One*—July Rogers, Miss Betts, Mary Jo Powers. *Row Two*—Jaynee Farnsworth, Beverly Bucklin, Lorraine Potter, Khris Allen Dietz, Audrian Huff. *Absentees*—Dorothy Baldrige, Fran Regadua, Bonnie Scott.



### WRA OFFICERS

Providing a well diversified program ranging from field hockey to folk dancing, the Women's Recreation Association offers every woman on campus the opportunity to participate in competitive sports. All activities are co-ordinated by the WRA officers.

WRA Officers: Nona Kay Shern, Miss Betts, Bev Bucklin, Audrian Huff, Dorothy Baldrige, Rowena Eikum, Mary Jo Powers.

### CURTAIN CLUB

The Curtain Club members earn their membership through cooperation and interest in the drama profession. These enthusiasts help direct dramatics at the University and work to create more interest in drama.

*Row One*—Claire Slaughter, Angie Arrien, Diane Fawson, Bill Line. *Row Two*—Patt Dunn, Bonnie Scott, Linda Ensign. *Row Three*—Terry Bolstad, Lorenzo Nelson, Thomas Turek, Terry Messenger, John Cantele.



### VANDAL FLYING CLUB

Flying enthusiasts of the University of Idaho have the opportunity to get into the air and learn to fly using the planes and equipment of the local air field.

*Row One*—James Mays, Gary Hart, Dave Moore, Ray Fry, Stan Hintze, Art Jones, Lee McConnell, Van D. Baser.



### SKI CLUB

The Ski Club's annual trip which took them to Kimberly, British Columbia, this year increased the interest of a good many ski fans on campus. A lively interest in the snow sport is all that is necessary for membership.

*Row One*—Gary Bradshaw, Hank Baldwin, Vince Rossi, Judy Johnson, Bill Klauss, Nick Brewer, Greg Munther, Bill Conley. *Row Two*—Grant Baugh, Carole McCullough, Karen Lee Beck, Donna Hamlet, Dawn Brunzell, Karen Collins, Mary Lynne Evans, Pat Russell, Myrna Wills, Carol Blair, Joan Tyler, Frank Benson. *Row Three*—Richard Howard, Jim Sturgill, Jerry Timm, Gregg Holt, Walt Collins, Duke Anderson, Don Aupperle, Bob Robideaux, Pete Fredrikson, Mike Robb, Larry Godfrey. *Row Four*—Scott Bistline, Doug Yearsley, Marshall Hauck, Merrill Oaks, Jim Goade, Jim Barnhart, Dave Goetzinger, Dave Walters, Joe Morgan, Malvin Mook, Bill Reese, Bill Newcomer, Rich Summerfield, Don Bell, Dave Brown.



### HOME EC CLUB

Composed of home economics majors for the purpose of setting up activities for home ec majors, the Home Economics Club honors the faculty and seniors with a tea each year. The group also sponsors the annual Home Ec Day on campus.

*Row One*—Kathleen Koskella, Miss Jackle, Peggy Jo Roper, Pat Stevens, Suzi Austin, President; Coleen Moon, Laina Phillips, Arlene Ultican, Judy Kienlen. *Row Two*—Joyce Staley, Darlene Andersen, Sherry Ely, Cay Powell, Pat Sullivan, Judy Olson, Kay Randleman, Merrily-dawn Fruchtenicht, Sally Griffin, Claudine Becker, Elaine Everett, Linda Scoville, Eleanor Unzicker. *Row Three*—Darlene Dougherty, Gail Nystrom, Carol Husa, Diane Sowder, Emily Bamesburger, Enid Gerrie, Ann Marie Baum, Joan Henning, Marlene Stroebel, Rex Ann Lancaster, Donna Parks, Janice Solum, Linda Nelson. *Row Four*—Jackie Kimberling, Joanne Calvert, Dwen Andersen, Carol Thornock, Maurine Palmer, Connie Largent, Claudia Anderson, Billie Jean Maas, Margie Ashburn, Janet Sprenger, Sharon Paynter, Bette Baylon.

### KAPPA PHI

Kappa Phi is a Methodist University Women's organization. Through meetings, parties, and projects, the club hopes to "Make every Methodist woman in the university and world of today a leader in the church of tomorrow." Patty Nelson was president this year.

*Row One*—Sandra Chatfield, Carole Simon, Marilyn Ravenscroft, Martha Lee Dalke, Alicia Cook, Donna Striegel. *Row Two*—Betty Thiessen, Pat Stevens, Patty Jane Nelson, President; Mrs. Del Jaquish, Mary Etta MacDonald, Ann Marie Baum, Colleen Custer. *Row Three*—Sharon McNee, Sharon Drew, Darlene Dougherty, Claire Slaughter, Erma Stubbs, Ruth Smith, Imo Gene Rush, Margaret Hummel, Joyce Arthur, Julie Strickling.



### RILC

Outstanding clergymen and churchmen representing various denominations were guests of the University Campus for the annual Religion in Life Conference. The RILC committee, under the leadership of Katherine Koelsch and Ron Thurber, scheduled the speeches, discussions and informal buzz sessions in living groups that took place during this religious emphasis week.

*Row One*—Martha Lee Dalke, Edwina Gustafson, Katherine Koelsch, Julie Hogg, Idona Kellogg, Ann Ingebritson. *Row Two*—Mike Fuller, Ron Thurber, John Cover, Ron Rock, Dennis Walker, Father Fleharty, Advisor; Loren Butler.



# Church



## NEWMAN CLUB

*Row One*—Carole Asplund, Rev. Urban H. Schmidt, Paula Artis. *Row Two*—Tony Schueicler, Ray Rocha.



## WESLEY FOUNDATION

*Row One*—Martha Lee Dalke, Claire Slaughter, Jolie Strickling, Marilyn Ravenscroft. *Row Two*—Rev. Ronald A. Hummell, Karen Gormsen, Bob Warren, Lee A. Edgerton.



## IDAHO CHRISTIAN FELLOWSHIP

*Row One*—Patricia McCarter, Margo Jones, Eric Kirkland, Advisor; Meredith Horming, Reva Kaye Jones. *Row Two*—Wendell Shank, Ronald K. Lewis, Milo Salmeier, Michael Fuller, David Barne.



## LUTHERAN STUDENT ASSOCIATION

*Row One*—Carol Simon, Gail Nystrom, Marilyn Hereth, Idona Kellogg, Ann Ingebriksen. *Row Two*—Dick Olson, Norm Otto, President; Jim Ingebriksen, Vern Kulm.

# Officers

The University of Idaho has four church centers located on campus for the benefit of the students. Canterbury House serves Episcopal students, the Newman Center serves Catholic students, the L.D.S. Institute serves L.D.S. students, and the Campus Christian Center serves seven denominations of Protestant students. Through able leadership, the students of each denomination carry out many youth group activities such as RILC Week and marriage lectures.



## WESTMINSTER FORUM

*Row One*—Bonnie McKay, Gary Clouse, Patty Brown. *Row Two*—E. Peter Wuertz, Jack Cover, Thomas M. Kunkel, Chad Boliek, Advisor.



## MUTUAL IMPROVEMENT ASSOCIATION

*Row One*—Mary Lou Taylor, Ann Hendricks, Kay Johnson, Judy Powell, Marjean Moore, Diane Billings. *Row Two*—Jan Wynn, Jess Walters, Clive Chipman, Coy Jemmett, Larry Moore, Leslie Larson, Larry Shupe, David Gillett.



## DISCIPLE STUDENT FELLOWSHIP

*Row One*—Ron Daly, Glendel Reid, Jeannette George, President; Mrs. Calvin Long, Advisor. *Row Two*—Karen Reid, Beverly Wallace, Shirley Anderson, Nita Bock.



## ROGER WILLIAMS FELLOWSHIP

*Row One*—Carl G. Johnson, Roberta Higgins, Dave Wells, President. *Row Two*—James E. Hamphill, James Fischer, Ken Williams, Jim Coleman.

# Church Officers



## BRESEE FELLOWSHIP

Ralph Brown, Nelson Hiner, President; Laura Petersen, Dave Barnes, Dr. A. R. Aller, Advisor.



## FIVE C's

Campus Christian Center Coordinating Council—Stanley W. Thomas, Director; Norman Otto, Row Two—Dave Barnes, Gary Clouse, James Fischer.



## CHRISTIAN SCIENCE ORGANIZATION

Row One—Nancy Kaufmann, Mrs. LeRoy Bauer, Advisor.  
Row Two—Graig McPhee, Robert Hughes, President.

## CANTERBURY CLUB

Row One—Imogen Walcott, Mardee McCullen, Julie Hogg.  
Row Two—Harold A. Van Atta, Robin Cunningham, The Rev. Harold Fleharty, Chaplain; Frank Benson.



# ROTC

Pictured below are the Color Guards of the Army, Navy, and Air Force ROTC Units as they participated in the annual Tri-Service Spring Review held in Memorial Gymnasium on Friday, May 18, 1962.



ROTC units of all three military services—Army, Navy, and Air Force—are represented on the Idaho campus. Since the University of Idaho is a land-grant college and was established under the provisions set forth by the Morrill Act of 1862, all able-bodied male students who are American citizens are required to enroll in one of the ROTC programs during their freshman and sophomore years. Over 1300 students are enrolled in the three ROTC programs. The purpose of the ROTC programs is to conduct basic and advanced pre-commissioning military training, stimulate interest in the military as a career, and to assist the University in instilling discipline, integrity, and responsibility in the students. Upon successful completion of the advanced program and graduation from the University, the student receives his commission as an officer.



Row One—Maj. Robert Olson, Larry Woodbury, Bill Bowes, Bob Peterson, Jim Judd, Dave Heck, Charles Lange. Row Two—Gary Doty, John Trojanowski, Dick Harris, Gene Smith, Dan Robinson, Carl Schlecht, Larry Tripp, Jim Trojanowski. Row Three—Garry Loeffler, Jim Burton, Don Neil, Mont Swenson, Jeffrey Jeffers, William Horn. Row Four—John Gamble, Delbert Block, Gary Michael, Larry Jeffries, Paul Sokvitne.

## Scabbard and Blade

Scabbard and Blade is the military honorary for cadets enrolled in all three of the Advanced ROTC programs. The goal of the selective group is to preserve and develop the essential qualities and characteristics of good and efficient officers. Army Cadet Charles Lange headed the group this year.

## Pershing Rifles

Pershing Rifles is the military honorary for cadets enrolled in the Basic Army ROTC program. Pershing Rifles strives to further an interest in the military as a career and to promote citizenship among its members. The group, headed by Cadet Thomas Eisenbarth, provided a Color Guard for many University activities.

Row One—Tom Eisenbarth, Bonnie Smith, Lee Holmer, Bob Cameron, Grant Baugh, Norman Schnitker, Bill Conley, Jimmy Olson, Bill Bunn, John Schaufelberger, Bill Beasley. Row Two—Don Dana, Arthur Anderson, Don Caine, Larry Godfrey, Dick DeAtley, Dave Walters, Kris Wales. Row Three—Jim Reiman, Bob Wise, Craig MacPhee, John Swiger. Holding guidon—John Walradt.





# ROTC

## ARMY STAFF

*Row One*—Maj. Olson, Lt. Col. Breitegan, Col. James, Maj. Todd, Capt. Cashman. *Row Two*—SFC Griffin, MSGT Perryman, Capt. Ruth, MSGT Carpenter, MSGT Lynch, SFC Caldwell.



## NAVY STAFF

*Row One*—LCDR Irwin, Cdr. Barton, Capt. Davey, Mrs. Lois Scoggins. *Row Two*—Maj. Novak, SKC Waldrop, YNL Snelson, GMCS Agidius, GySgt Chapman, Lt. Johe, QMC Aspholm, Lt. Campbell.



## AIR FORCE STAFF

*Row One*—TSGT Pello, SSGT Patten, A1C Fielder. *Row Two*—Capt. McFaul, Col. Pattison, Capt. Sayre, Lt. Col. Engels, Maj. Riggs.



# Army

The Army ROTC cadets finished the year of military instruction in tactics and drill by taking part in the annual Tri-Service Spring Review. Idaho can be proud of the many fine accomplishments of its Army ROTC cadets.



University Vice-President Walter H. Steffens congratulates Cadet Col. Charles Lange on being chosen "Outstanding Cadet at the 1961 Summer Camp held at Ft. Lewis, Washington" as Col. James, Professor of Military Science, looks on.



Col. James and Lt. Col. Breitegan initiate Cadet Bill Montgomery for being the first Idaho Army ROTC cadet to solo in the new Flight Training Program.



Cadet Lt. Garth Eimers, Army ROTC Drill Team commander, escorts Lt. Gen. Ryan, Commanding General of the Sixth Army, on an inspection trip at Idaho.



Army ROTC Sponsors: *Row One*—Irene Bishop, Nadine Naslund, De-lorez Llewellyn, Patsy McCullough, Chris Cook. *Row Two*—Ann Weber, Jan Thompson, Judy Sharp, Kathy West, Vicki Wilson, Bonnie Smith.



Army ROTC Drill Team: *Row One*—Rex Williamson, Steve Arnt, Bob Trent, George Bard, Dennis Hurtt. *Row Two*—Patsy McCullough, Kris Wales, John Schaufelberger, Dave Elder, Jim Olson, Jack Hutteball, Garth Eimers. *Row Three*—Don Knudsen, Bill Fischer, Norman Otto, Dennis Walker, Daryl Sallaz.



Army ROTC Rifle Team: *Row One*—Jack Hutteball, Jim Arriola, Larry Eng, LeRoy Hardesty, Tom Jensen. *Row Two*—Lt. Col. Breitegan, Steve Woods, John Walradt, Jim Clark, David Lindsay, Andy Pekovich, Gregg Hollinger, Allan Strong.



Wearing their summer uniforms are (left to right): GySgt Chapman, QMC Aspholm, Lt. (jg) Wynne, LCDR Irwin, and Lt. Johs.

# Navy

Now in its 16th year on the Idaho campus, the Naval ROTC Unit continues to train its Midshipmen in all aspects of Naval Science and in principles of leadership. Each year the Navy program brings to Idaho many outstanding students from all parts of the nation. This year Midn. R. L. Kindley was awarded for the second straight year the Navy Engineers' Award for ranking in the top 15 seniors in the nation. Under the leadership of Captain Harry E. Davey, who returned this year for his second duty assignment here at Idaho, the Navy ROTC Unit sponsored this year's Tri-Service Spring Review.

The Navy Color Guard marched in the Spring Review and also took part in several Memorial Day ceremonies in Moscow.



Captain Davey congratulates Dave Kime as he receives his commission as an officer in the United States Navy.



The changing of command is always a very colorful and impressive ceremony.



Col. John B. Pattison, Jr., Professor of Air Science, finishes his assignment here at Idaho this year and awaits transfer to a new post of duty.



Air Force ROTC Angel Flight: *Row One*—Sally Galloway, JoAnn Tatum, Karen Pearson, Bobbie Tapper. *Row Two*—Karen Philips, Nancy Weigelt, Ann Woods, Susan Gregg. *Row Three*—Diane Fawson, Sue Fisk, Linda Ensign, Sally Buroker. *Row Four*—Carol McCrea, Carolyn Wylie, Commander Dana Andrews, Carol Wills, Carol Ann Plummer, and Toni Thunen.

# Air Force

Organized under a new program tried for the first time here at Idaho, the Air Force ROTC Detachment enjoyed a successful year. The Cadet Wing was organized with Cadet Col. John W. Trojanowski at the helm. Air Force cadets were able to participate in both rifle and drill competition. Air Force recipients of the University of Idaho Distinguished Military Award at the 1962 Spring Review were Franklin Black, senior; Carl Schlecht, junior; Marvin Davis, sophomore; and Donald Boston, freshman. A newly formed drill team, the beautiful Angel Flight, and the capable leadership of Col. Pattison, Professor of Air Science, added much to the esprit de corps of the entire Detachment.



Col. Pattison congratulates Lt. Andrew Candray as he receives his commission in the United States Air Force.

The Air Force ROTC Drill Team experienced a very successful first year as it entered into many drill competitions.





Pictured above, practicing for the review, are the Color Guards of the Army, Navy, and Air Force ROTC Units respectively.

## Tri-Service Spring Review

The annual Tri-Service Spring Review was held on Friday, May 18, 1962. Due to inclement weather, the review of the 1300 ROTC cadets by Brig. Gen. James M. Trail, United States Air Force Reserve, and Dr. D. R. Theophilus, University President, was eliminated. The presentation of the many military awards was given in Memorial Gymnasium. The Navy ROTC Unit, under the command of Cadet Jim Okeson, was in charge of the preparations for this year's review.



Leading the processional into Memorial Gymnasium are Brig. Gen. James M. Trail and President D. R. Theophilus, the reviewing officers.

President Theophilus congratulates Army Cadet John I. Frostenson as he presents to him the "ROTC Gold Medal Award" for receiving the highest grade for scholastic achievement and aptitude in his class for the current academic year.



# Spring Review

Providing the march music is the Idaho ROTC Military Band. The band membership is comprised of cadets from all three ROTC branches.



Captain Davey presents Midn. William R. Kindley with the "Professor of Naval Science Excellence Award Trophy" for his outstanding achievements while studying electrical engineering.



Dean Allen S. Janssen, College of Engineering, congratulates Cadet Paul E. Sokvitne for winning the American Ordnance Association Award.

# ATHLETICS

ATHLE  
ATHLETI  
ATHL

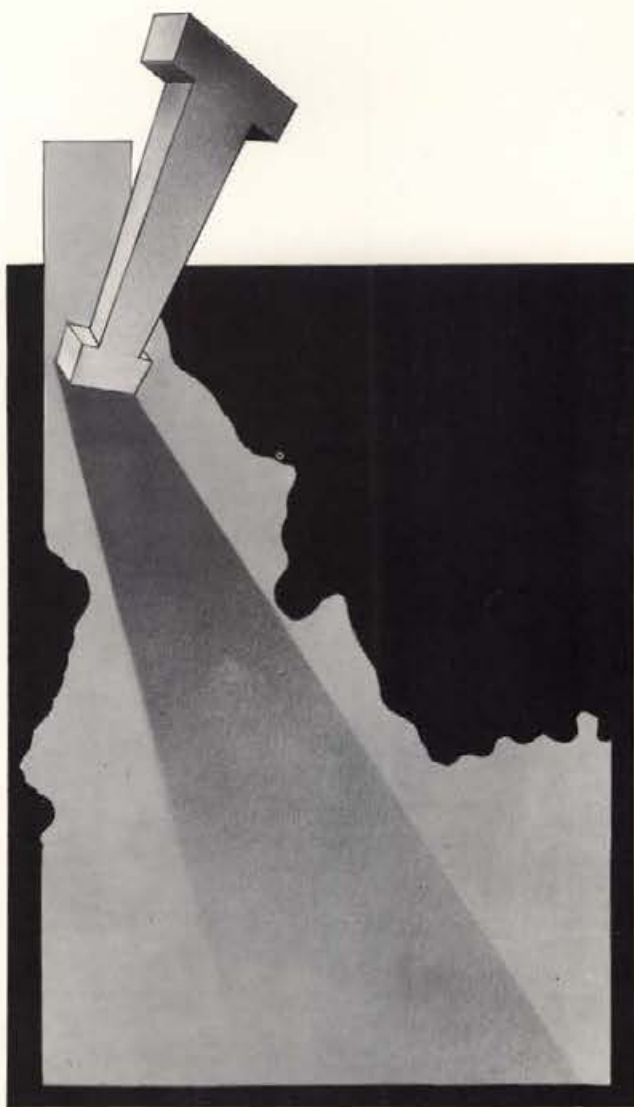

# ATHLETICS

# ATHLETICS

TICS  
CS  
ETI







ATH  
ATHLETICS  
ATHLE  
LETICS ATHLET



# LETICS ATHLETICS TICS ICS

Football  
Basketball  
Baseball  
Track  
Swim  
Ski  
Bowling  
Golf  
Tennis  
Intramural  
WRA



## Athletic Director and Head Coach

Skip Staley worked his second year in his dual role, as Athletic Director and Head Football Coach, but resigned his coaching position at the end of the season and announced that he would devote his full attention to his other position as Athletic Director. Under his leadership the stronger recruiting program, begun the year before, was carried on and extended to include further athletic scholarships.



### PUBLICITY DIRECTOR

Tom Hartley, Athletic Publicity Director, has done a fine job again this year, promoting and covering athletics for the University.



### COACHING STAFF

From left to right—Sid Hall, Line Coach; Gary Farnworth, Backfield Coach; Bill Peterson, End Coach; and George Goodell, Frosh Coach.



**PACKEY BOYLE**

Trainer, Packey Boyle has done a very commendable job in working over the Vandal injuries for the past six years.



**BEN KEANE**

Equipment Manager, Ben Keane is the person who keeps the athletic equipment clean and in top shape.

## I Club

*Row One, left to right—Charles Smith, Ron Kulm, Mike Stowe, Galen Rogers, Dave Putnam, and Darwin Doss. Row Two—Bob Vervaeke, Dick Mooney, Gene Bates, Gary Michael, Curtis Flisher, Jim Paulson, and John Desmond. Row Three—Bjorn Bergvall, Bill Hill, John Hansen, Ken Maren, Reg Carolan, and Chuck White.*





## Cheer Leaders

The vivacious Idaho Pom-Pom Girls won acclaim throughout the Northwest for their colorful routines and abbreviated yell outfits. They were truly indispensable at any athletic event for they created spirit, pep, and enthusiasm among the students.

*Left to right*—Jo Milholland, Jeanne Marshall, Idora Lee Moore, Yell Queen; Diane Fawson, Karen Kelly, and Barbara Blair.



## Rally Committee and Yell Leaders

*Top, left to right*—Butch Tiger, Rally Committee; Angie Arrien, Rally Committee; Jo Milholland, Pom-Pom; Jeanne Marshall, Pom-Pom; Idora Lee Moore, Yell Queen; Fred Warren, Rally Committee Chairman; Diane Fawson, Pom-Pom; Karen Kelly, Pom-Pom; Barbara Blair, Pom-Pom; Katharine Koelsch, Rally Committee; Ralph Nelson, Rally Committee. *Bottom*—Gregg Holt, Yell King; Craig Wood, Yell Leader; Brent Jacobs, Yell Leader; and Steve Arnt, Yell Leader.

# Football

The 1961 Idaho football team made a slight improvement over the two previous seasons, as they posted a 2-7 record. The two wins over San Jose State and Montana State were very close, but satisfying victories. The surprise upset over San Jose looked for a while as though it was going to be a repeat of the Idaho loss at San Jose in the season before, but this year the tables were turned and Idaho beat San Jose for the first time since 1951. In its only other win, over Montana State, Idaho had to break up a tying two point conversion attempt to ensure its victory in the last moments of the game. This victory brought the Little Brown Stein trophy back to Memorial Gymnasium. An indication of this year's overall poor season is in the record book. The opposition scored 341 points while holding Idaho to 59. This is the most points ever scored against the Vandals in one season. As a result of this year's poor showing, combined with two previous famine years, J. Neil "Skip" Stahley, Penn State, 1930, resigned as Head Football Coach to devote his full attention to his other position as Athletic Director. Dee Andros, a 37-year-old former line coach with 12 years of experience, resigned as assistant coach at Illinois to take up the new position of Head Football Coach at Idaho.

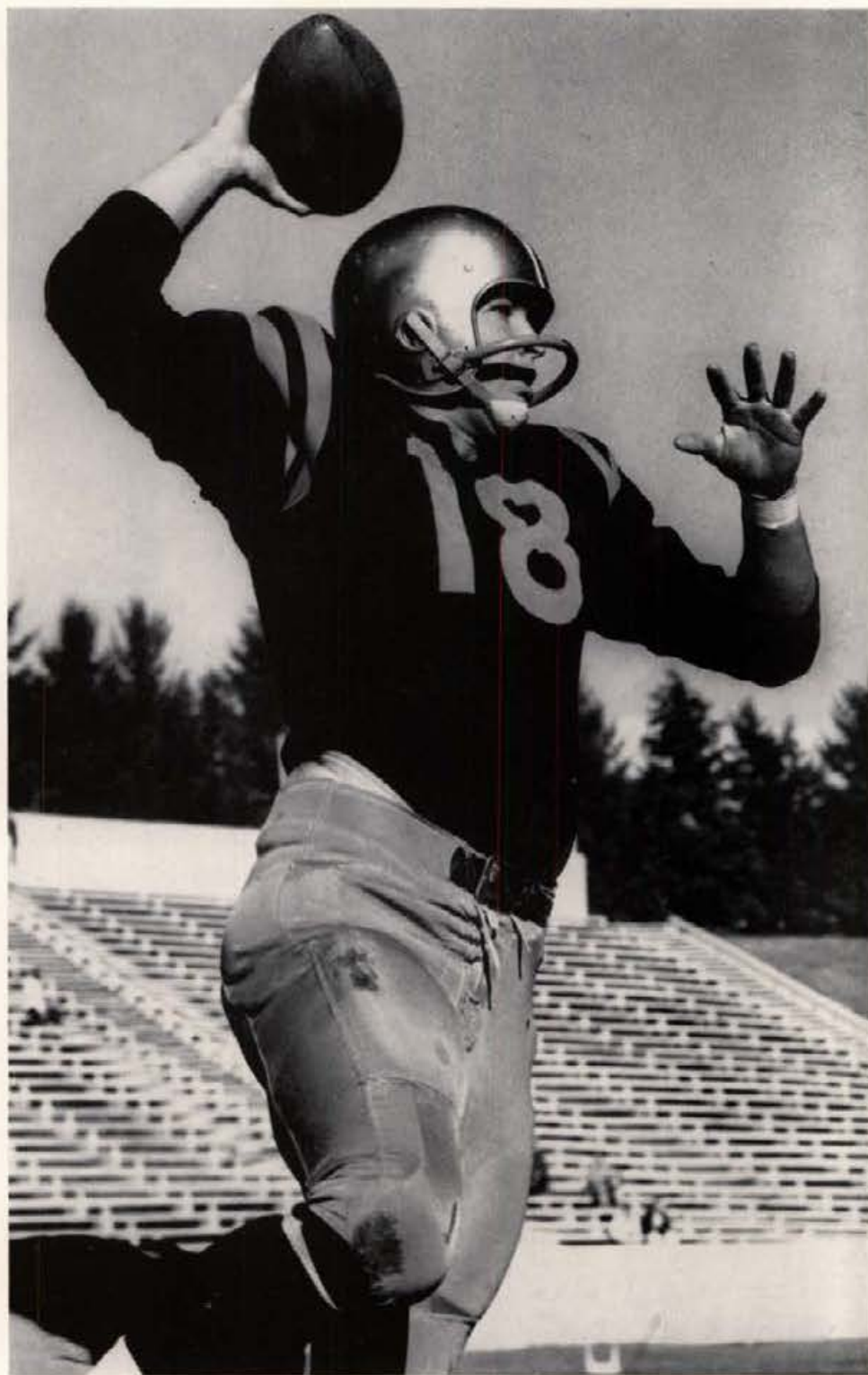

# Idaho 0 Oregon 51



Vandal Back Mike Jordan picks his way through opposition.

The season's opener with the Oregon Ducks proved to be a one-sided match and a preview of worse things to come. As has been the rule in past seasons, Idaho fared well in the first half, holding the Ducks to 13 points. They scored first with an 80-yard run by Sophomore speedster Mel Renfro, and then again when Lu Bain, another Sophomore, scampered 41 yards for a tally. Idaho showed some life in the first half when Reg Carolan recovered an Oregon pitch-out and the Vandals, under the leadership of senior quarterback Mike Mosolf, marched to the Oregon 4-yard line before they were held on downs. Oregon completely dominated the second half, scoring an additional 38 points to amass 51 points while holding Idaho scoreless.

**TOM MORRIS**  
Sophomore Halfback



**REG CAROLAN**  
Senior End



**RON KULM**  
Junior Halfback



# Idaho 27

## San Jose State 18

Idaho scores in the third quarter to take the lead from San Jose.



End Reg Carolan leaps for a pass while eluding a San Jose defender.



A chilled Homecoming crowd saw an inspired Vandal team come from behind, stave off a determined Spartan effort in the second half, and go on to win a 27-18 decision. The first score of the game came on a fourth down 48-yard pass completion by Quarterback Mike Mosolf to End Reg Carolan. San Jose matched the Vandal effort with a pass from the nation's leading passer Chan Gallegos to End Rey Pena. The Spartans then scored again on a four-yard plunge by Gallegos making the score 12-6 at half-time in favor of the visitors. The Vandals came back to score and take the lead in the third quarter 13-12. Then in the last four minutes of the fourth quarter the Vandals scored again to make it 20-12. From there San Jose led once again by Quarterback Gallegos tallied on a long scoring pass and narrowed the margin to 20-18. With less than a minute left, the Vandals tried to run out the clock but a fumble in the Idaho backfield gave the Spartans a last ditch chance at the Vandal 34-yard line. A fourteen-yard pass play to the Idaho twenty put the Spartans within field goal distance. The San Jose kicking specialist tried for the winning three points but End Bill Hill blocked the attempt, and then defensive Halfback Bob Johnson scooped up the loose ball and sprinted the San Jose pursuers to the goal line. The field had to be cleared of jubilant Idaho fans for the PAT by Desmond which made the final score 27-18.

BOB AMES  
Senior Center

JOE CRAMER  
Junior Tackle

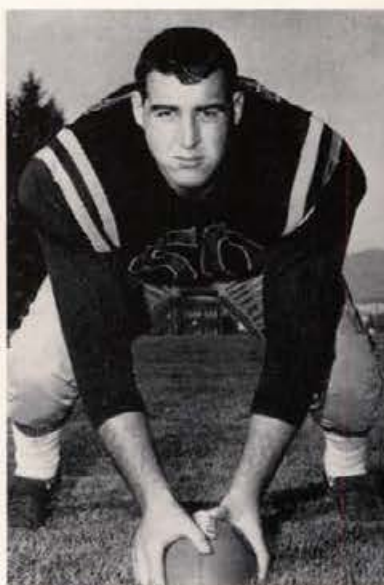





WADE THOMAS  
Sophomore Halfback



JOHN SIATH  
Sophomore Center



JOHN NILSSON  
Senior Guard

## Idaho 6 Oregon State 44



No. 41, Dick Mooney, tries to slip past a tackler after a good kickoff return.

Terry Backer and his Beaver teammates put a tight clamp on the Idaho offense and rolled to a convincing 44-6 win over the Vandals. Baker, who had been an Idaho nemesis in previous years, had things all his own way when he romped freely over the heavily outmanned Vandals. The Vandal eleven was able to hold the Oregon Staters offense to fourteen points in the first half, but they tired in the final two quarters and the Beavers were able to penetrate Idaho's defensive line easily. The Vandals, in high spirits after their homecoming victory over San Jose the week before, were able to score only once during the entire game. The fourth period tally came when Center Bob Ames recovered a Beaver fumble on the Oregon twenty-yard line. Several plays later, Quarterback Rick Dobbins dived over from the one-yard line to avert the shutout.



The Vandal line clears a path for halfback Mike Jordan

## Idaho 0 Washington State 34

The second half was the difference at Pullman as the WSU Cougars crushed the Vandals 34-0. WSU scored quickly on an 80-yard drive the second time they had the ball. Facing a 7-0 deficit, Quarterback Mike Mosof led the Vandals to the Cougar 4-yard line. There the Vandals were held and the Cougars took over on downs after an incomplete pass on 4th down. WSU fumbled the ball on an attempted punt, picked the ball up and threw an incomplete pass and the Vandals took over on the Cougar 7. The Vandals were again unable to score. End Reg Carolan caught a fourth down pass in the end zone, but the referee ruled that he had caught it out of bounds. In the second quarter WSU scored again and the half ended at 14-0. The second half was all WSU as the Cougars rolled to one touchdown in the third quarter and two in the fourth while their tough defense held the Vandals scoreless.

Carolan leaps high for end zone pass



BOB JOHNSON  
Sophomore Halfback



GENE BATES  
Senior Halfback



GARY GAGNON  
Soph. Quarterback



BOB SHILL  
Senior Guard

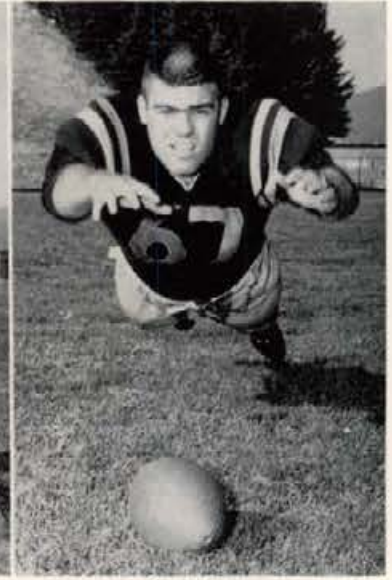

DICK MONAHAN  
Senior Guard

# Idaho 7 Army 51

In their first game on the East Coast in 11 years the Vandals were outclassed by the Cadets in a game that marked the first time Idaho has ever met Army. Army scored in the first quarter, but the score was evened five seconds later on a stunning 95-yard kickoff return, by halfback Gene Morrow. In the second quarter Army scored a safety and a touchdown to lead at the half 16-7. Again in the second half the roof fell in for the Vandals, as the Cadets rambled to five more touchdowns to post a 51-7 victory. Idaho, however, was without the services of end Reg Carolan and fullback Cary Smith most of the game due to first half injuries. Halfback Dick Mooney and quarterback Mike Mosolf turned in outstanding performances for the undermanned Vandals.



Idaho moves against Army



BOB RUBY  
Senior End



JIM DECKO  
Senior Center



ZEKE URKO  
Junior Tackle

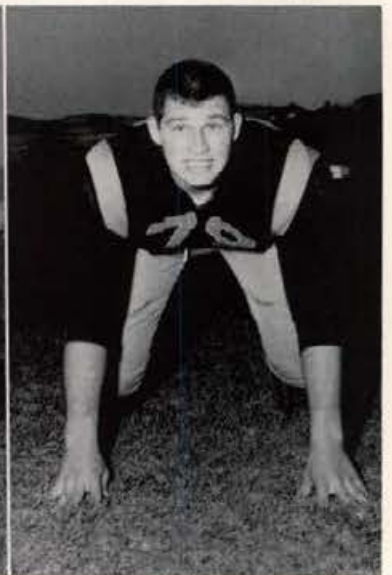

JIM MORAN  
Sophomore Tackle



DAVE PUTNAM  
Senior Tackle



DICK MOONEY  
Senior Halfback



GENE MARROW  
Senior Halfback

## Idaho 0 Utah State 69

Setting a new mark as the worst defeat suffered by Idaho in modern history, the Vandals were humiliated by the Utah State Aggies, 69-0. Played in a blinding snowstorm in Logan, the game was never close to being a contest from the opening kick-off. The tenacious Aggie defense held the Vandals to a minus 27 net yards gained, while the Aggie backs consistently ran over the top of the Vandal defense. It was all running for the Aggies as they passed only 4 times all afternoon, completing three of these four. Late in the game the Vandals resorted to a shotgun offense to try to penetrate the Aggie defense, but this, along with the other Idaho offenses, proved ineffective against the powerful Aggies.



CAREY SMITH  
Sophomore Halfback



## Idaho 2 University of the Pacific 27

The Vandal bench looks on with apprehension as Idaho bows to UOP.

Reg Carolan tucks another one away



The Vandals were favored for the first time in their 1961 campaign but a scrappy University of Pacific team turned the tables and handed Idaho a 27-2 defeat. The Vandals were able to muster only one threat when quarterback Cary Cagnon's passing arm opened up the UOP defenses for line plunges by halfbacks Gene Marrow and Dick Mooney. The Idaho eleven penetrated to the Tiger 3-yard line before a Vandal receiver fumbled and the eager Tigers took possession. A disappointed Dad's Day crowd saw Idaho's only tally of the afternoon when guard Don Matthews pulled down a Tiger runner in the UOP end zone in the second quarter.



MIKE JORDAN  
Sophomore Back



ELLERY BROWN  
Sophomore Tackle

# Idaho 7 Arizona 43



Vandal Blockers open hole for hard rushing Idaho backs.

The Vandals showed their capabilities early in their encounter with the Wildcats, but the steam ran out too soon and Arizona drubbed the Idaho eleven 43-7. With Dick Mooney providing most of the offensive punch, the Vandals moved to the Wildcat 6-yard line where a field goal try missed its mark. After a stout defense held the first Arizona offensive thrust in check, Idaho again moved the ball deep into Wildcat territory where Mooney scampered over from the 2-yard line. But there the brilliance ended as their southwestern foes caught fire with Quarterback Eddie Wilson running and throwing the Vandals into shambles. Arizona scored almost at will against the hapless Idaho defenses during the remaining 3 periods of the contest.



MIKE BAUMANN  
Sophomore Guard



Vandal back gains good yardage



DON MATTHEWS  
Sophomore Guard



DENNIS ALMNQUIST  
Sophomore Guard



ALEX KLIDZEJS  
Sophomore End



MIKE MOSOLF  
Senior Quarterback

## Idaho 16 Montana State 14

The Vandals regained possession of the Little Brown Stein with a satisfying 16-14 victory over the Grizzlies in Boise. Idaho broke into the scoring column in the second period when quarterback Gary Gagnon plunged one yard for a touchdown. Big John Desmond followed with a perfect conversion kick. Just minutes later it was Desmond's toe in action again as he booted a 36-yard field goal which gave the Vandals a 10-0 lead at halftime. Montana backfield ace Bob O'Billovich was a thorn in the Vandal's side for the second straight year. He engineered his Grizzlies to 14 points in the second half while the Idaho offense was held to just one tally. The season ending win was particularly sweet for the team, as they had faced unusually stout opposition during their fall campaign.



DARWIN DOSS  
Sophomore Guard



BILL WHITE  
Senior Halfback



BILL HILL  
Senior End



JOHN HANSEN  
Senior Center



HARRELL JOHNSON  
Sophomore End



RICK DOBBINS  
Senior Quarterback

# Top Gridder

Dick Mooney, a resident of Idaho since his family moved from California to Weiser, broke four Idaho records for kickoff returns in the 1961 Football season. The records that the 5-10, 160-pound senior rolled up included: most kickoffs returned for a season (24) and career (31); most yards returned in a single game (129); and tied the existing record of most kickoffs returned in a single game (5).



# New Head Football Coach

New Head Football Coach Dee Andros is a 37-year-old former line coach who has 12 years of experience. Andros played his college football for Oklahoma in the late 1940's. In 1950 he coached the Sooner frosh and the next two years was line coach for the varsity under Wilkinson. He then went to Texas Tech, and later to Nebraska, where he joined Pete Elliot, whom he has been with until now. Dee Andros was chosen from a group of 40 applicants to the position vacated by J. Neil "Skip" Stahley.

# Ex-Football Coach

Skip Stahley resigned as Head Football Coach and is now heading a revised athletic program as Athletic Director. In an effort to raise the competitive standard of Idaho athletics, with special emphasis on football, ten new athletic scholarships will be offered next year. In the picture at the right are Publicity Director Tom Hartley and Ex-Football Coach "Skip" Stahley.





# Frosh Football

Wenatchee 10  
Idaho 3

Washington 6  
Idaho 7

Washington State 7  
Idaho 0

Idaho frosh turned in a 1-2 season that saw the Vandal Babes clipped closely in two games. Against Wenatchee Junior College the frosh were edged 10-7 in the last seven seconds. Wenatchee took a 7-0 lead at half time only to have it tied up at 7-7 when Leon Shaver ran back a punt for 63 yards and a TD. With just seven seconds remaining the Wenatchee J. C. Knights intercepted an Idaho pass and were stopped on the Idaho 10-yard line. From there they kicked a field goal as the gun sounded to give them their small margin of victory.

In Seattle the Idaho Babes repeated last year's win by stunning the Washington Pups 7-0. Idaho quarterback Joe Chapman put on the steam and jaunted 65 yards to pay dirt. Paul Lawrence then kicked the extra point to give Idaho a 7-0 lead which they never relinquished. The big Idaho line proved the difference.

For three and a half quarters and most of the afternoon there was one whale of a ball game in Pullman. On a fourth down and 8 to go situation WSU used the draw to perfection. In three more plays the Couababes had tallied and Idaho was beaten 7-0.

The frosh, coached by Bub Goodell, are expected to do great things for Idaho in future years.



FROSH FOOTBALL TEAM

Row One—Rich Nacarrato, Ron Mueller, Gary Shupe, Vern Leyde, Joe Chapman, Jerry Brown, Larry Carlson, Darrell Rich, Lewis Kulczyk. Row Two—Pat Gallagher, Max Leetzow, Mickey Rice, Leroy Hartwell, Al Vodikra, Billy Graham, Paul Lawrence, Ray Rocha, Fred Goodpaster. Row Three—Dale Meyer, John Derne, Eugene Eyraud, John Utt, Frank Dunbar, Ron Bogue, Bob Hammond, Carl Johnson. Row Four—Jim Keaton, Bob Cutler, Doug Richmond, Bill Schey, Clarence Kleber, George Johnson, Fred Fancher, Mike Whites, Jim Strong. Row Five—Dave Elder, Ron Kessel.

# Basketball

The Vandal basketball team enjoyed its finest season since 1958 during the 1961-1962 campaign. The Idaho team, which posted a 13-13 record, would have finished with their first winning season in four years except for a loss to Washington in the final game of the season.

Coach Joe Cipriano welcomed back four starters, leading scorer Chuck White, sharpshooter Rich Porter, and tall front court men Ken Maren and Reg Carolan.

The Vandals started off fast, disposing of Whitworth, Gonzaga and Montana State before falling to Seattle 69-68 in the final second. This one point loss was an omen of things to come, as Cipriano's club was to go on to lose five games by three or less points.

The Vandals went into the Far West Classic with a 4-3 record. In the Classic opener, Idaho defeated Portland 61-50; but the next night they bowed to the Oregon Ducks 71-60. Playing Palouse rival Washington State for third place in the tourney, the Vandals defeated the Cougars 75-74, behind Porter's 30 points. Porter and White both made the tournament all-star team.

Following the Far West fray, the Vandals headed into the traditional Northern Division play. Engaging the three Coast schools four times each, Idaho came out 6-6, defeating Oregon 3-1, bowing to OSU 1-3, and splitting with WSU 2-2. The Classic victory, however, gave the Vandals the edge in the traditional "Battle of the Palouse."

Of the three, the Oregon State series was probably the most exciting. The Vandals lost their two home games to the Beavers 74-59 and 71-68. The Vandals got another crack at the Beavers down at Corvallis, and this time they made it good. A 52-51 Idaho win snapped a 17 game Beaver win streak and dropped Oregon State out of the top ten. Cipriano had successfully employed slow-down tactics which rattled the tall, talented Beavers. Mel Counts and company solved the strategy the next night, and OSU won 65-50.

Idaho and the Idaho State Bengals met for the first time in ten years during the past season. Idaho triumphed 70-68 in Moscow; the Bengals 67-65 at Pocatello.

White led the Vandal offense with an 18.0 average. Porter was second with 15.2, followed with team captain Ken Maren at 9.3. One of the real surprises was Lyle Parks, who came into his own in '61-'62 and became a defensive terror and a scorer as well. Reg Carolan played steady ball, and Jim Scheel and Bill Mattis were tough bench strength when needed.

Chuck White received the Ronald White "Most Valuable Player" award. Both the Jay Gano "Most Inspirational Player" and "The Oz Thompson Sportsman" awards went to Lyle Parks.

Certainly, Idaho will miss its graduating seniors. Carolan and Maren were most effective board sweepers, and the departing height could be sorely missed.





Coach Joe Cipriano

## Basketball

Head basketball mentor Joe Cipriano, in his second year at Idaho, developed a fine squad and coached them to a respectable 13-13 won-lost record for the season. Cipriano came to Idaho from the University of Washington where he was a very successful freshman coach. He has coached prep and AAU teams in the Seattle area also. Many long-time Vandal fans will remember "Slippery Joe" when he continually harassed many past Idaho basketball squads as a standout on the University of Washington Husky team in the early 1950's.

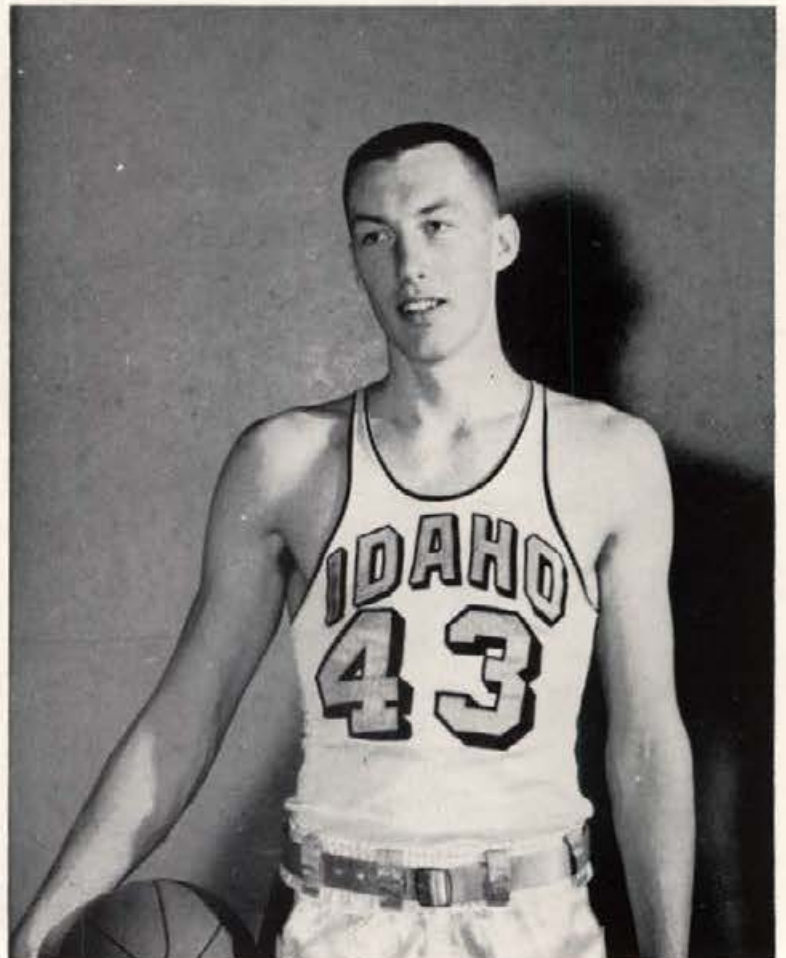

Varsity Basketball Captain Ken Maren

# Basketball Awards

## MOST INSPIRATIONAL PLAYER

The Jay Gano Award for the most inspirational player during the 1961-62 season went to guard Lyle Parks. The junior ball hawk from Kendrick, Idaho, repeatedly came off the bench to lead the Vandals to victory during the winter campaign.

## SPORTSMANSHIP AWARD

Junior sparkplug Lyle Parks was picked by his teammates as the recipient of this award for sportsmanship. Parks was a standout on a team which posted the best won-lost record at Idaho in several years.

## MOST VALUABLE PLAYER

Chuck White, the Vandals leading scorer for the past two seasons, was voted the most valuable player on the Idaho squad. White averaged eighteen points per game as a junior this year and is also an outstanding rebounder and playmaker for Coach Joe Cipriano's team.



Vandal standouts Lyle Parks and Chuck were a major factor in Idaho's fine showing during the 1961-62 season. They are shown with the awards presented to them at the last home game.



Vice-President H. Walter Steffens is pictured presenting the Jay Gano Award for inspirational player to Lyle Parks.



Teammates of Lyle Parks also picked him to receive the Oz Thompson Sportsmanship Award.

# Idaho Varsity Basketball Squad



Front Row, left to right—Joe Cipriano, Coach; Bill Mattis, Tom Gwilliam, Lyle Parks, Rich Porter.  
 Second Row—Jim Scheel, Ken Maren, Reg Carolan, Tom Whitfield, Chuck White. Third Row—Jim  
 McClellan, Manager; Fred Crowell, Wayne Meyer, John Penny, and M. E. Ross.

Idaho .....	67	Whitworth .....	56	Idaho .....	80	Oregon .....	68
Idaho .....	70	Gonzaga .....	57	Idaho .....	59	Oregon St. ....	74
Idaho .....	70	Montana St. ....	62	Idaho .....	68	Oregon St. ....	71
Idaho .....	68	Seattle U. ....	69	Idaho .....	75	Wash. St. ....	66
Idaho .....	63	Gonzaga .....	67	Idaho .....	62	Wash. St. ....	63
Idaho .....	66	Washington .....	75	Idaho .....	73	Oregon .....	67
Idaho .....	81	Montana .....	62	Idaho .....	64	Oregon .....	91
Idaho .....	61	Portland .....	50	Idaho .....	70	Idaho St. ....	68
Idaho .....	60	Oregon .....	71	Idaho .....	52	Oregon St. ....	51
Idaho .....	75	Wash. St. ....	74	Idaho .....	50	Oregon St. ....	65
Idaho .....	61	Montana .....	63	Idaho .....	65	Wash. St. ....	60
Idaho .....	60	Wash. St. ....	65	Idaho .....	65	Idaho St. ....	67
Idaho .....	72	Oregon .....	64	Idaho .....	54	Washington .....	55



REG CAROLAN  
Senior, Forward, 6' 5"  
Tahoe Valley, California

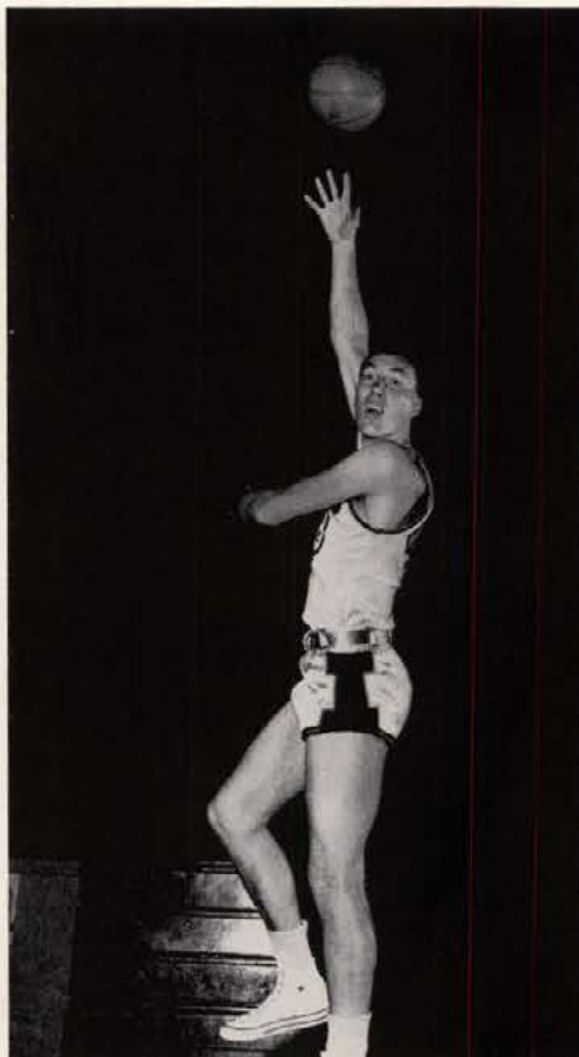

KEN MAREN  
Senior, Center, 6' 8"  
Milwaukee, Wisconsin

## 1962 Basketball Statistics

	G	FGA	FGM	PCT.	FTA	FTM	PCT.	RBS	PF	PTS	AVG.
Chuck White .....	26	378	154	.415	209	160	.768	142	76	468	18.0
Rich Porter .....	26	355	146	.410	128	105	.825	87	60	397	15.2
Ken Maren*	26	212	85	.400	110	72	.655	224	79	244	9.3
Lyle Parks .....	26	150	69	.460	55	39	.709	108	75	177	6.8
Reg Carolan*	26	112	38	.339	59	32	.542	136	68	108	4.1
Gary Floan*	18	121	46	.371	24	15	.625	28	25	107	5.9
Tom Whitfield .....	25	115	38	.330	52	30	.577	94	39	106	4.0
Jim Scheel .....	24	62	26	.419	29	18	.621	51	29	69	2.8
Bill Mattis .....	18	33	10	.303	2	1	.500	14	19	21	1.1
Wayne Meyer .....	9	7	3	.429	2	0	.000	7	2	6	0.6
Fred Crowell .....	10	2	1	.500	5	2	.400	2	2	4	0.4
M. E. Ross .....	3	7	1	.143	0	0	.000	2	0	2	0.6
Tom Gwilliam .....	13	6	0	.000	4	2	.500	4	4	2	0.1
John Penney .....	1	1	0	.000	1	0	.000	1	0	0	0.0
Team Rebounds .....								193			
Totals .....	26	1551	617	.391	680	486	.706	1093	477	1710	65.7
Opponents .....	26	1536	636	.410	642	433	.672	1182	487	1701	65.5

\* Seniors



Teams get set for more action as Tom Gwilliam (41) jumps against an Oregon State player for possession of the ball.

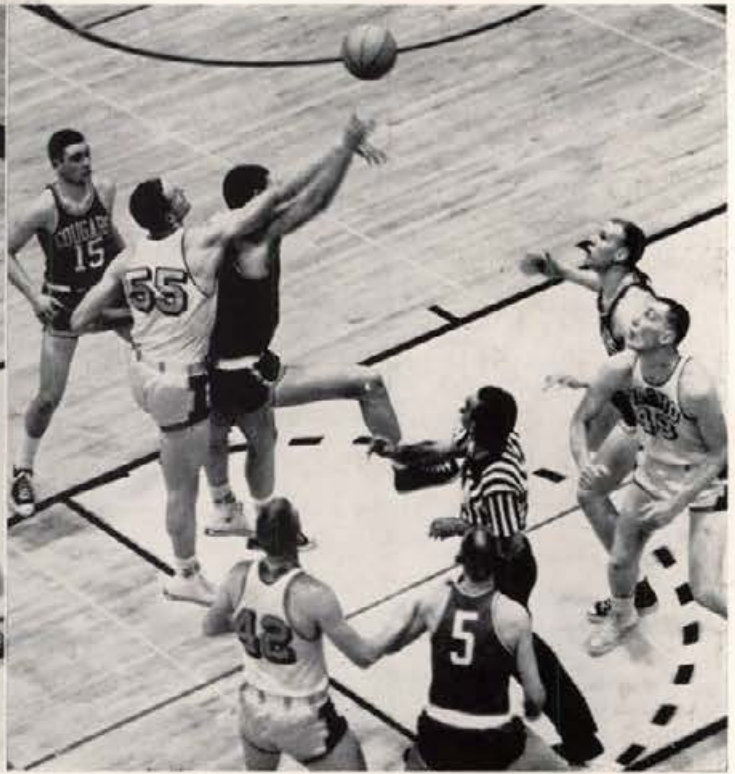

Big Reg Carolan is whistled down in an attempt to check a shot of a WSU opponent in the third game of the Far West Classic.

## Far West Classic

Idaho's basketball squad lived up to pre-season predictions when it walked off with third place in the annual Far West Classic tourney in Portland. The Vandals captured two victories while losing only to the Oregon Ducks in the second round of the tournament. After a first round bye, Idaho took on Portland and with a fine second half shooting exhibition downed the Pilots 61-50. The Vandals found the tables turned in the second game however, when they fell before

Oregon 71-60. Joe Cipriano's squad held a slim lead at half time but could not find the range in the second half of play. The third game proved to be a real thriller when the Vandals edged arch-rival WSU 75-74 on Chuck White's last second shot. Both White and Rich Porter scored well for the Vandals during the entire tourney and their fine all-around play earned them a berth on the Classic All-Star team.



Third place winners with their trophy, left to right—Lyle Parks, Jim Scheel, Reg Carolan, Ken Maren, Chuck White, Rich Porter, and Fred Crowell.

Idaho 70

Idaho  
State 68

Idaho 65

Idaho  
State 67



LYLE PARKS  
Junior, Guard, 6' 1"  
Kendrick, Idaho

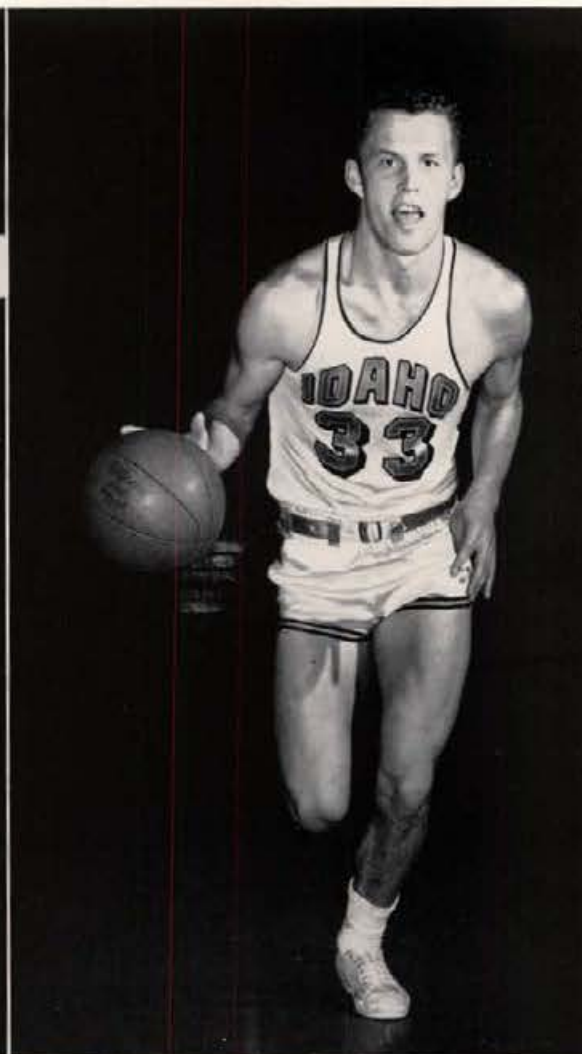

CHUCK WHITE  
Junior, Forward, 6' 4"  
Kirkland, Washington

The Spud Trophy failed to find a home its first year as the Vandals and the Bengals of Idaho State split their two game series with each team coming out with an equal number of points.

The Vandals squeezed through a victory in Moscow when Jim Scheel sank what proved to be the winning points from the foul line with just seconds remaining. In Pocatello, the Vandal scoring machine wasn't consistent enough as they dropped a cliff-hanger to the Bengals 65-67. The lead changed hands several times but the home court advantage finally overcame the Idaho hoopsters.



Big Ken Maren disregards the Idaho State defense to dunk an easy lay-in early in the contest.



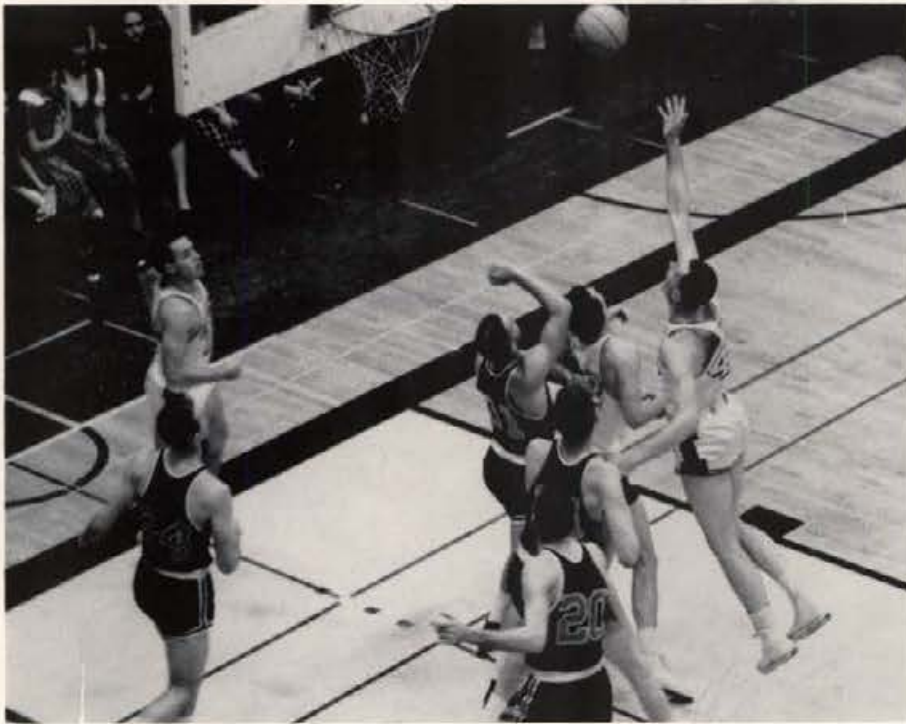

Center Ken Maren attempts a push shot over the screen of Chuck White during their first meeting with the Beavers.

Oregon State's nationally ranked Beavers proved tough for the Vandals as they took three of the four games from the Idaho squad. The Vandals played the first contest without the services of their leading scorer, Chuck White, as he was ejected from the game early in the first period. In the second game at Memorial Gymnasium, Idaho was vastly improved but still fell before the talented Oregon State University team.

Idaho upset the Beavers in Corvallis when Joe Cipriano's charges were able to contain Beaver scoring ace Mel Counts and pulled out a surprising 52-51 victory.



RICH PORTER  
Junior, Guard, 6' 3"  
Kellogg, Idaho

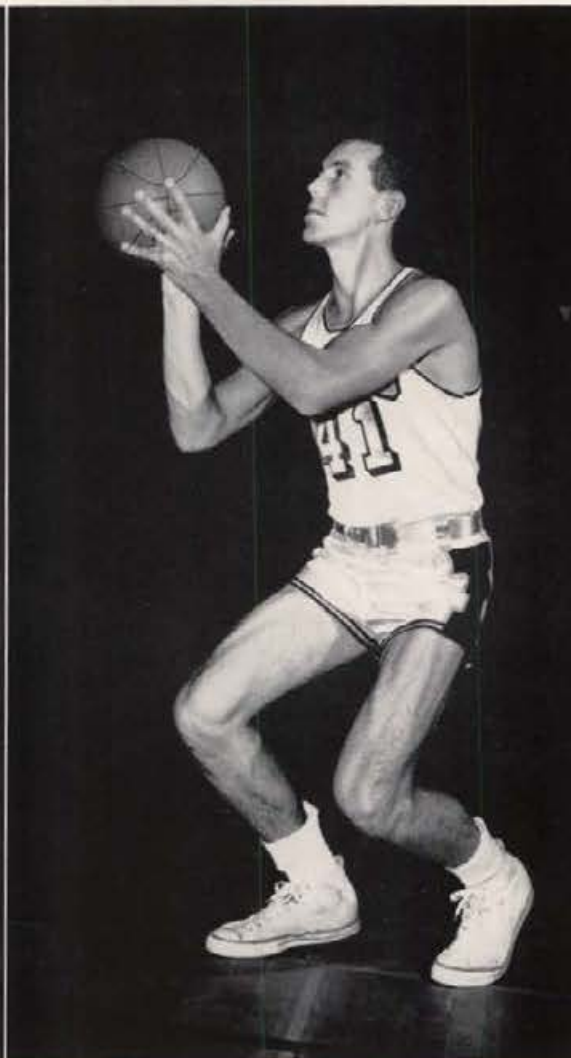

TOM GWILLIAM  
Junior, Forward, 6' 3"  
McCall, Idaho

Idaho 59

Oregon  
State 74

Idaho 68

Oregon  
State 71

Idaho 72  
Oregon 64

Idaho 80  
Oregon 68



JIM SCHEEL  
Sophomore, Forward, 6' 5"  
Wendell, Idaho



GARY FLOAN  
Senior, Guard, 5' 10"  
Lewiston, Idaho

The Vandals more than held their own in the five game series with the Ducks from Oregon taking three victories to Oregon's two. Idaho's Chuck White and Rich Porter continually battled Oregon star Charlie Warren as the three players scored consistently in double figures. Coach Joe Cipriano's unbreakable zone worked magic on the Webfoots and the rebounding of Center Ken Maren and White in the second and third games proved more than the visitors could handle.



Forward Chuck White breaks through the trailing Oregon defense to push through two easy points. Preparing for a possible rebound is Idaho Guard Lyle Parks.



BILL MATTIS  
 Sophomore, Guard, 6' 1"  
 Coeur d'Alene, Idaho



TOM WHITFIELD  
 Sophomore, Forward, 6' 5"  
 Seattle, Washington

Idaho 66  
 Wash. 75

Idaho 54  
 Wash. 55



High scoring guard Rich Porter drives around two stunned Washington Husky defenders to score two more for the Vandal cause.

After an eleven point defeat in the first game with the Washington Huskies at Seattle, the Huskies came to Idaho to close out the season and clipped Idaho by a 54-55 score. Idaho held an early lead in the first quarter and fought their way to a 27-22 advantage at half-time of the final game. Despite Guard Rich Porter's nineteen second half points, the Vandals fell before the late surge of the Huskies.

Idaho 75  
Wash. St. 74

Idaho 60  
Wash. St. 65

The traditional rivalry between the Vandals and WSU was again high with Idaho capturing the "Palouse Title" by taking three games from the Cougars. Once again Chuck White and Rich Porter were the big men in the Vandal attack, but they were backed by strong rebounding and clever playmaking by the rest of the Vandal squad. Idaho was hampered by frequent second half inconsistency in many of the contests as they built up early leads in the first half only to see them wiped out by the overpowering play of their opponents in the second half.



FRED CROWELL  
Sophomore, Guard, 6' 2"  
Anacortes, Washington

Big Reg Carolan goes high over the out-stretched arms of a Cougar defender for two points in the first game at Memorial Gym. Coming in fast from behind is Vandal guard Lyle Parks.



Guard Chuck White's clever ball control fakes the entire Washington State defense out of position. Vandal Rich Porter steps over one of the Cougar defenders as he moves into position during an Idaho stall.

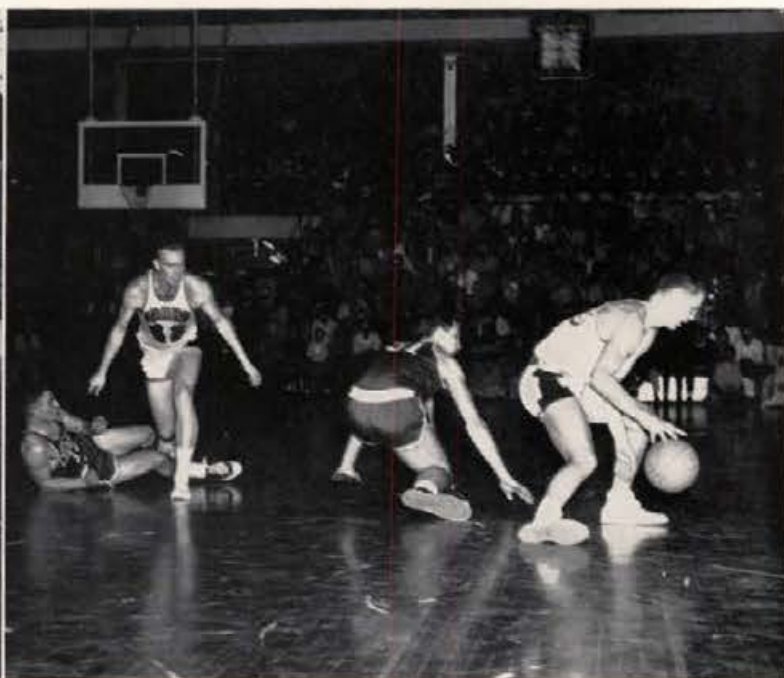

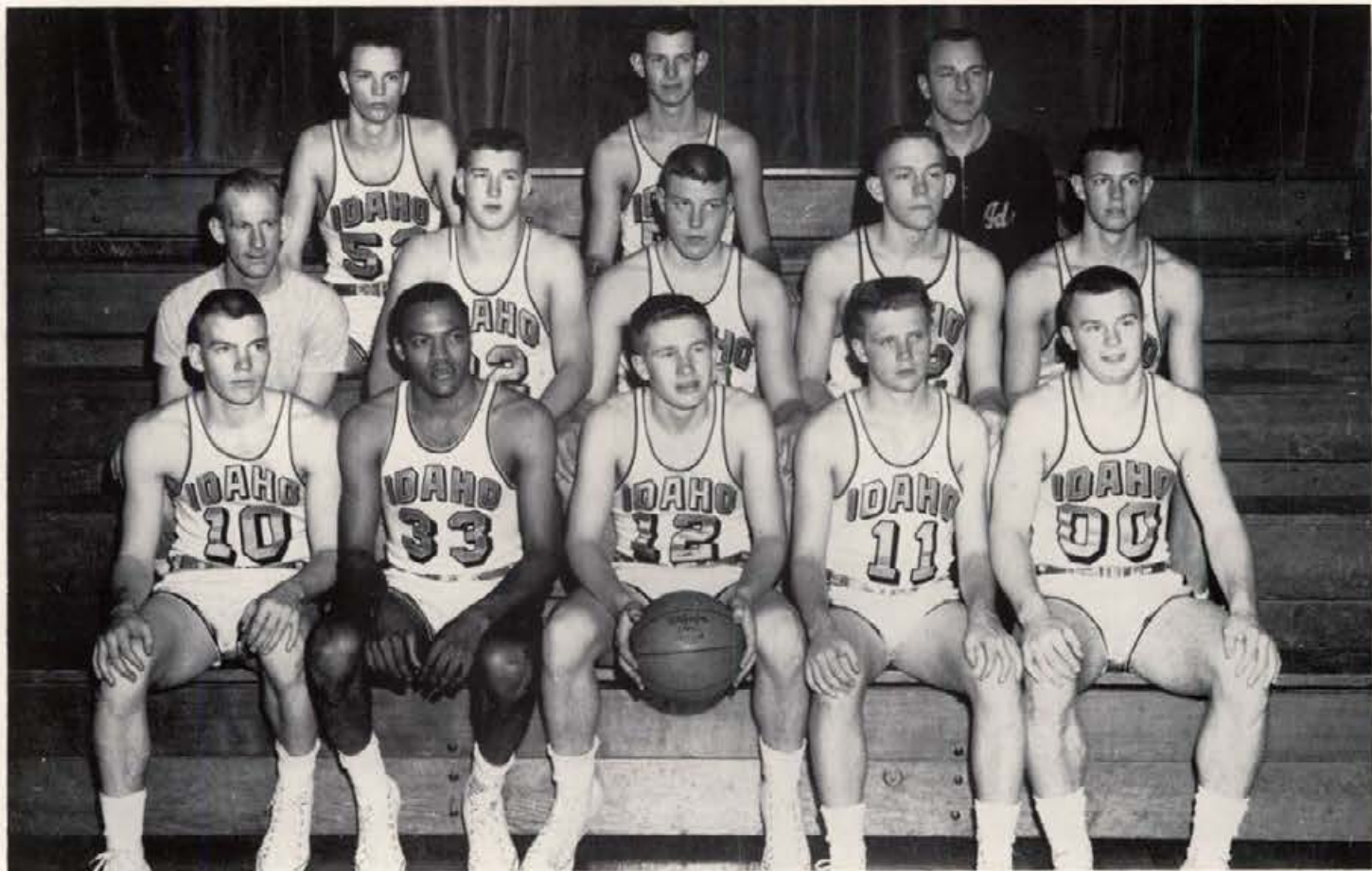

The Vandal Babes: Row One—Don Sower, Nelson Levias, Terry Henson, Chick Cutler, Vern Lyde. Row Two—Assistant Coach Dale James, Jim Halte, Charles Kozak, Tom Moreland, John Utt. Row Three—Jeff Tollefson, Larry Rasmussen and Coach Wayne Anderson.

Idaho's freshman basketball team finished their season with a 12-5 mark and were described by Coach Wayne Anderson as "a really fine bunch of fellows with much more than average ability, as the season's record will show." The Babes enjoyed a good season as they swept two-game series from powerful Whitworth, the Gonzaga frosh, and Lewis-Clark Normal. They picked up single game wins over North Idaho Junior College and Wenatchee Junior College. Columbia Basin Junior College, Boise Junior College, and Washington State frosh were the only three teams to garner wins over the talented Idaho frosh. Big Tom Moreland was the outstanding player for Idaho and he was backed up by equally big Jim Halte. Nelson Levias, Terry Henson, and Ed Tollefson were the front court men and their sharp passing and ball hawking broke open many tight situations for the team. The Idaho bench was stocked with many fine players and their work was cast in supporting roles that spelled success for the Idaho frosh.

## Frosh Basketball

### VANDAL BABES HAVE 12-5 RECORD

Idaho .....	68	Whitworth .....	45	Idaho .....	44	WSU .....	55
Idaho .....	88	North Idaho .....	55	Idaho .....	63	WSU .....	55
Idaho .....	79	Lewis-Clark .....	72	Idaho .....	57	Columbia Basin .....	64
Idaho .....	47	Boise JC .....	58	Idaho .....	80	Gonzaga .....	70
Idaho .....	74	Boise JC .....	54	Idaho .....	58	Columbia Basin .....	75
Idaho .....	77	Lewis-Clark .....	55	Idaho .....	81	Wenatchee .....	63
Idaho .....	89	Yakima .....	75	Idaho .....	72	Gonzaga .....	65
Idaho .....	77	Whitworth .....	67	Idaho .....	55	WSU .....	70
Idaho .....	69	WSU .....	63				

# Baseball



The nucleus of the Vandal pitching staff from left to right—Bill Huizinga, Ralph Lawrence, Denny Grant, Pat Townsend, and Dave Sewright.



Vandal outfielders from left to right—Chuck White, Pete Mooney, Bob Vervaeke and Herb Dehning.



WAYNE ANDERSON  
Vandal Baseball Coach

# Baseball

For the third time in three years the Vandal Baseballers finished the season with at least a .500 won-lost record. The 1962 squad was very strong in hitting and boasted several of the Northwest's leading batsmen. Mike Stowe hit .346, Dick Mooney's average was .339, and catcher Jeff McQueeney batted .333 in the Northern Division league play. Both Stowe and McQueeney had 13 runs batted in and Chuck White followed closely with 10 RBI's. Stowe also hit three home runs in league action. The Vandals, who had a respectable 13-13 overall mark, got fine pitching from mound aces Pat Townsend, Ralph Lawrence and transfer Dave Sewright. Both Lawrence and Sewright will return to action next year. The Vandal record included at least one victory over each of their opponents.

#### IDAHO'S NORTHERN DIVISION ALL-STARS

1. Mike Stowe—First Base, Batting Average .346
2. Dick Mooney—Shortstop, Batting Average .339



Catcher Jeff McQueeney and the umpire both take a close look as Vandal outfielder Bob Vervaeke slides under the Oregon Duck catcher in a game at McLean Field.

# Vandal Hitters

## TOP TEN HITTERS FOR NORTHERN DIVISION PLAY

Name	AB	H	R	RBI	AVE.
Dick Mooney	114	45	36	17	.351
Mike Stowe	97	36	18	24	.362
Jeff McQueeney	65	23	14	17	.353
Bob Vervaeke	106	35	17	21	.255
Chuck White	98	32	27	23	.286
Herb Dehning	88	26	21	22	.118
Bob Dehning	24	7	8	1	.083
Fred Thomas	77	22	21	9	.212
Gary Riebe	84	23	17	21	.184
Pete Mooney	55	13	9	8	.304
Mick Michaelson	15	4	4	1	.200

## PITCHING RECORDS FOR NORTHERN DIVISION PLAY

Name	G	IP	H	R	ERA	SO	BB	W	L
Bill Huizinga	6	19	18	18	6.28	11	18	2	0
Pat Townsend	8	58	50	36	3.90	46	36	5	3
Denny Grant	5	28	35	19	3.78	21	12	4	2
Dave Sewright	6	41	36	17	1.95	14	11	3	3
Ralph Lawrence	11	49	40	23	2.75	25	12	2	4
Others	4	8	6	4	4.50	7	9	0	0



Pat Townsend and Dick Mooney were the co-captains of the Vandal baseball team. Mooney was the club's top hitter and was nominated for the Northern Division baseball team. Townsend was the club's leading pitcher.



Coach Anderson gives the Vandal baseball team a pep talk before the start of the OSU series





Row One—Herb Dehning, Dick Mooney, Gary Riebe, Fred Thomas, Bob Vervacke, Ralph Lawrence. Row Two—Coach Wayne Anderson, Bob Dehning, Mike Stowe, Pete Mooney, Dennis Grant, Mick Michaelson, Dave Sewright. Row Three—Fred Crowell, Pat Townsend, James Dinnen Cleary, Bill Huizinga, Gene Novotney, Chuck White and Jeff McQueny.



Mike Stowe, leading stickman for the Vandals, tormented Northern Division pitchers with a sizzling .346 batting average. Named to ND all-stars Mike has one more year to play for Idaho.

## Northern Division Record

Idaho .....	12	Washington .....	3
Idaho .....	2	Washington .....	6
Idaho .....	0	Oregon State .....	5
Idaho .....	12	Oregon State .....	16
Idaho .....	10	Washington .....	5
Idaho .....	1	Oregon State .....	7
Idaho .....	8	Oregon State .....	4
Idaho .....	8	Washington State .....	7
Idaho .....	3	Washington .....	4
Idaho .....	6	Washington State .....	7
Idaho .....	1	Washington State .....	3
Idaho .....	4	Washington State .....	16
Idaho .....	4	Oregon .....	11
Idaho .....	8	Oregon .....	7
Idaho .....	0	Oregon .....	3
Idaho .....	3	Oregon .....	12



Coach Bill Sorsby came to the University of Idaho in 1959, and has developed teams which have been strong contenders in Northwest competition. Sorsby has been granted a year's leave of absence to coach the national track team of Cambodia. His work is in cooperation with the U.S. State Department educational and cultural affairs program.

# Idaho Track

## Unofficial Standings

1962 saw Idaho produce its best track team in several years. Although outscored in most of the meets, the Vandals made tremendous improvement as the season progressed, particularly in the latter part.

Sophomore sprinter Bob Johnson was the top point gainer with  $65\frac{3}{4}$ . Others in the top six included Dick Douglas, 58; Reg Carolan, 51; Paul Henden, 38; Jerry Pressey,  $36\frac{1}{4}$ ; Nick Carnifex,  $35\frac{1}{4}$ . Joe Davis, John Pasley, Ed Jacoby, Curt Flisher and many others performed well during the past season.

Probably the outstanding performance by the team came in the Far West Championship. The Vandals out-pointed Washington for the first time in the history of the meet, and almost overran WSU as well.

1. Oregon
2. Oregon State
3. Washington State
4. Idaho
5. Washington
6. Central Washington
7. Portland University
8. Southern Oregon College
9. Lewis and Clark College (Portland)
10. Portland State College

### FAR WEST TRACK AND FIELD CHAMPIONSHIP

Oregon .....	98 $\frac{1}{2}$
Oregon State .....	65 $\frac{1}{2}$
WSU .....	39 $\frac{1}{2}$
Idaho .....	33 $\frac{1}{2}$
Washington .....	32

### TRACK TEAM

*Row One*—Pete Lutthrop, Dick Douglas, John Pasley, Ed Jacoby, Curt Flisher. *Row Two*—Jerry Pressey, Nick Carnifex, Gene Smith, Zura Goodpaster, Bernie O'Connell, Rich Rankinen. *Row Three*—Bill Sorsby, Coach; Larry Johnson, Bob Johnson, Dick Borneman, Paul Henden, Louie Olaso.





Runners: Dick Douglas, Curt Flisher, Dick Borneman, Rich Rankinen, Louis Oloso, Paul Henden, Bernie O'Connell.

## Track Meets

### BILL MARTIN RELAYS

MSC .....	31 1/2
Whitman .....	23 1/2
Central Washington .....	70
Idaho .....	103
Eastern Washington .....	1
St. Martins College .....	11
Whitworth .....	39
Eastern Oregon .....	20

### MSU INDOOR MEET

WSU .....	55 1/2
Idaho .....	40
MSC .....	37
MSU .....	34
Western .....	5 1/2
Rocky Mountain .....	1

Ron Albright



Reg Carolan



Bob Ruby



Ed Jacoby



Larry Johnson





Reg Carolan competes in the shot put.



Frosh Trackmen: *Row One*—Butch Hubbard, Jerry Howard, Larry Nelson. *Row Two*—Jim Bronson, Dave Rambeau, Rolf Prydz, Ron Albright. Frosh Trackmen *not pictured*—Billy Boatright, Joe Chapman, Roger Divers, Bill Graham, Paul Gravelle, Stan Karr, Max Leetzow, Don Mottinger, Carl Nagy, Mickey Rice, Darrell Rich.



Coach Bill Sorsby goes over starting form with Pete Luttrap, left, and Zora Goodpaster, right.



Idaho's Dick Bornemann leads in the 600 yards

## Dual Track Meets

Portland .....	45 1/6	Idaho .....	97 5/6
OSU .....	114	Idaho .....	30
WSU .....	86 1/2	Idaho .....	58 1/2

Posing on the starting line are John Pasley, Curt Flisher, Nick Carnefix, Bob Johnson.



# Cross Country



The Idaho Cross Country team, led by veterans Paul Henden and Nick Douglas performed well in 1961, with the highlight of the season coming when the harriers captured the Pacific Coast Championships for the second time in three years. Henden and Douglas took many individual honors. Both men entered the Canadian National Championships where Douglas took second and Henden followed in third place. Douglas was also named the Canadian representative of the Sao Paulo, Brazil, New Year's race where he finished 70th in a field of 500 entrants.

The Cross Country Team, from left to right—Bill Sorsby, Coach; Curt Flisher, Charlie Smith, Paul Henden, Louie Olaso, Dick Douglas, Bernie O'Connell, Not pictured—Nick Wetter.



At left—Coach Sorsby checks over the schedule with his top three harriers, Louie Olaso, Paul Henden and Dick Douglas. Henden took first place in the Pacific Coast Championships while Douglas and Olaso finished second and third in the meet. Above—Practicing for a meet are, from left to right—Charlie Smith, Curt Flisher, Bernie O'Connell, Rod Glasby and Sam Taylor.

INLAND EMPIRE		Idaho	27
AAU MEET		WSU	28
1. WSU		Idaho	25
2. Idaho		WSU	30
PACIFIC NORTHWEST		Idaho	29
AAU MEET		WSU	28
1. Oregon State		Idaho	25
2. Idaho		WSU	30
3. Vancouver Olympic Club			
4. Washington			
5. Seattle Olympic Club			



Row One—Rolf Peydz, Erik Friis, Harald Jenssen. Row Two—Jan Istad, Bjorn Bergvall, and Arnie Friling.



ARNIE FRILING  
Top Vandal Skier

## Ski Team

The Ski Team was somewhat plagued by the loss of Grosvold, Gerrish and Astrup. The slatmen brought home second honors from the Seventh University Meet in Rossland, B.C. In the Northwest Championships the team came in third despite injuries and waxing problems.

Bergvall proved to be the teams' best man in the Alpine events, Prydz was the strong jumper and Jenssen was the fast and steady cross-country runner. Friling skied as the teams' back-bone by competing in all four ways.

Bergvall, Istad and Friling all qualified for the National Collegiate Skiing Championships in Squaw Valley, California. Friling and Istad made the trip and they finished as 12th and 14th, respectively, in the Nordic Combined event.



BJORN BERGVALL  
Specialty—Alpine Events



Arnie Friling in the take-off for a 200-foot jump which gave him a winning place

# Swimming

The 1-9 Idaho varsity swim team record did not tell the whole story; the fact that they only won one meet during the season was due, Clark Mitchell said, "to a lack of previous competitive experience of the men." The Idaho squad had only one senior and three juniors, none of them lettermen. Coach Mitchell was very pleased by the improvement of the team toward the end of the season, his six big men were: Mike Free and Greg Malcolm, co-captains; Larry Peterson, who set a new varsity record in the 1500-meter free-style; diver, Dick Henry, Chuck Sowers, and Ken Steward. The Vandal swimmers took fourth place in the Far Western Relays at Eugene, Oregon, and they downed Central Washington at Bellingham by a score of 48-46.

The frosh swimmers showed promise of fine future teams even though they posted a 3-10 mark. Mitchell described the squad as the "fastest team in the history of the school." They set eight new yearling records and five times would have broken the existing varsity records as well.



Frosh Swimmers—*First Row*—Andy Sorenson, Mel Cook, Arthur Payne, Bill Bunn. *Second Row*—Lowell Yamashita, Dave Katsilometes, Karl Von Tagen, and Keith Erickson.



Vandal Varsity Swimmers: *Left to right*—Ken Steward, Larry Peterson, Mike Free, and Charles Sower.



Record breaker Karl Von Tagen set three new individual yearling marks as well as swimming on two record smashing frosh relay teams.



Robb Smith

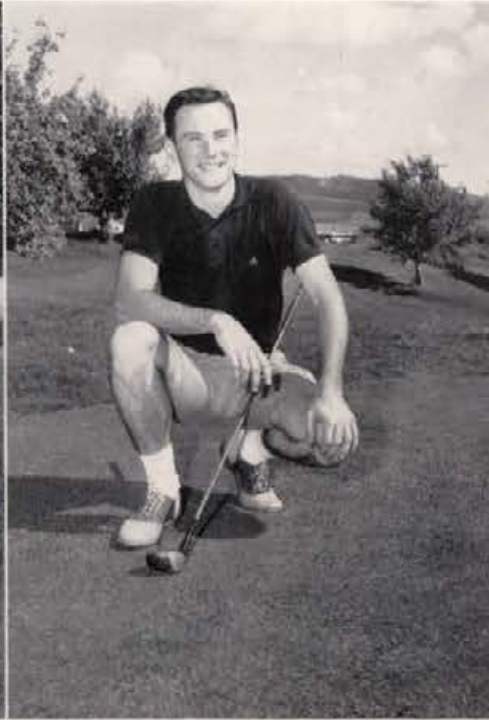

John Bowen



Terry Gustavel

# Golf Team

The Vandal Golf Team, with just one returning veteran, posted a 6-6 record in Northern Division action. Coach Dick Snyder's only letterman Robb Smith carried a heavy burden through the campaign. Wally Lowe was a welcome surprise, as he played good steady golf throughout the season. Next year's outlook is bright as Snyder will have the sophomores with a year of experience back. He should also receive help from the fine frosh team which posted a 4-0 season record.



Tom Simpson, Wally Lowe, Bill Goss



Bill Ballantyne, Coach Dick Snyder





# Tennis

Idaho's Tennis Team showed promise toward the end of the season as Howard Sealey and Terry Winter led the squad to a 3-10 season mark. Coach Bill Logan was happy with Idaho's showing in the Northern Division Championships as the Sealey-Winter doubles team reached the semi-finals before being ousted. The team got yeoman service from Sealey, Larry Durbin, and Dick Styles all of whom have graduated. Returning next year will be Keith Gregory, Winter, and John Ferris.

The Vandal Tennis Team: *Front Row, left to right—Larry Durbin and Keith Gregory. Back Row—Terry Winter, John Ferris, and Howard Sealey.*



*On the right, left to right—Larry Durbin and John Ferris preparing for action. On the left—The doubles team composed of Terry Winter and Howard Sealey.*



*On the right—Vandal ace Howard Sealey in action on the Idaho courts. On the left—Keith Gregory showing his form as he prepared for a forehand return.*

# Intramurals

Phi Gamma Delta reigns as new intramural champion at Idaho. The Fiji's garnered their championship in the last intramural sport by edging the ATO's in softball. Only 34 points separated the top two teams.

Under the direct guidance of Dr. Leon Green and Clem Parberry intramurals had their best season yet. 1,667 individuals participated in 15 intramural sports and this represented sixty-seven per cent of all men on campus. Weight lifting and skiing were added to the program this year and plans for next year call for the addition of handball and the little "500."

Certainly this program wouldn't have been nearly as effective as it was if it hadn't been for the student directors Ken Cook and Dean Phillips.



Row One—Dr. Leon Green and Clem Parberry. Row Two—Ken Cook and Dean Phillips.

POINT TOTALS					
Fiji	2036½	WSH	1565½	Lambda Chi	1165½
ATO	2002½	SAE	1506	Gault	1220½
Delts	1905	Upham	1450	Teke	1219½
Lindley	1759	Chrisman	1404½	Sigma Nu	1213½
Betas	1670½	Sigma Chi	1333½	Kappa Sig	1165½
Phi Delts	1643	TMA	1323½	Delta Sig	1131
				Phi Tau	1028
				Delta Chi	1028
				Theta Chi	892½
				Shoup	892½
				Campus Club	783
				LDS	473
				Farm House	433½

## 1961-62 Intramural Champions

### Phi Gamma Delta



Row One—Bob Tunnicliff, Gary Reagan, Bob Mooney, Chick Cutler, Rick Jensen, John Sackett, Graham Cross. Row Two—Bill Goss, Bill Warner, Gary Gagnon, Steve Edwards, Bjorn Bergvall, Leo Thibault, Jerry Clary, Allen Travis. Row Three—Bob Trent, Angelo Sakelaris, Ron Watson, Weldon Tovey, Steve Kimball, Rod Stradley, Steve Tracy, Carroll Livingston, Terry Gustavel, Max Eiden, Larry Watson, Pete Kelly, Dennis Walker, and Ron Bogue.



Row One—Don Neil, John Pasley, Pat Gallagher, Gary McLaughlin, Jack Dahl. Row Two—Wanek Stein, Kurt Moller, Tony Gale, Alec Robinson, Larry Johnson, and Charles Devaney.

## Football

Sigma Nu started off the season with a victory in football, edging Lindley Hall in the championship game. Playing in a league which included the tough Phi Delt and Fiji teams, the team nevertheless won their league and went on to beat the Betas in the Greek playoff and then edging Lindley for the campus championship.



Row One—Gil Fong, Ken Waide, Lynn Oden. Row Two—David Gundlach, Doug Haroldsen, Wayne Thiessen, Albert Michals, and Eric Bruckner.

## Volleyball

Uphem Hall won their third straight volleyball championship. They defeated Lindley Hall in the Independent championship clash. The Deltas edged the ATO's over in the Greek ranks, only to fall to the undefeated, high flying crew from Uphem Hall.



## B Basketball

ATO won the B basketball crown by defeating an upstart Farm House team. Farm House had gained the final round with a triumph over a favored Fiji team. The Fijis finished third in the tourney with the Kappa Sigs fourth.

*Row One*—Gary Densow, Ed Exum, Bill Evans, Gus Gustafson,  
*Row Two*—John Fox, Ron Hexum, Bill Nikkola, Bob Schow,  
 Jeff Wombolt.

## A Basketball

A powerful ATO team, paced by three ex-Panhandle Conference stars, won the A basketball title. TMA was the Independent champ.

*Row One*—Keith Kilamann, Pat Wicks, Bart Harwood. *Row Two*—Bill Mattis, Jeff Wombolt, Gary Amos, Dean Lundblad.



## Tennis

Delt Bill Van Orman, a transfer student, defeated all comers to emerge as the individual champ in tennis.



## Weight Lifting

The ATO's won the first weightlifting championship ever held on campus. Chrisman Hall was second with the Fijis third. A total of 76 men competed in the grunt-and-groan event.

*Row One*—Dennis Hurtt, Jack Bradford, Gary Bradshaw, Nick Brewer, Jim Linhart. *Row Two*—Bob Horton, Bill Mattis, Bob O'Brien, Rich Porter, Dave Putnam, and Zeke Urko.

## Golf

The Fijis continued their spring sports success with a win in the golf tourney. Nel Cook, Phi Delt; Bill Stout, SAE; and Bob Robideaux, ATO, all tied for medalist honors. The ATO's finished second; the Delts third.

Dick Neilsen, Bob Mooney, and Chick Cutler



## Horseshoes

Gault Hall won the horseshoes championship. Vern Helt, Gault, defeated Chrisman's Doug Bishop to gain the individual championship.

Vern Helt and Doug Bishop





## Table Tennis

Lindley Hall was the winner in the table tennis play, defeating Chrisman Hall by three points. The Delts finished third. Chrisman's Gary Evans defeated everyone in sight to walk away with the singles crown. A team from Willis Sweet won the doubles.

Individual champion Gary Evans

## Track

ATO added another trophy with their triumph in track. The ATO team won out in the finals of the two-day event to defeat the Fijis. The Delts finished third. ATO Bill Mattis was the top individual point getter.

*Row One*—Pat Kahler, Bill Evans, Pat Wicks, Bob Robideaux. *Row Two*—Lou Olds, Mel Jones, Bill Mattis, Bill Nikkola, Jack Bradford, Chuck Kozak, Tom Robinson, Vince Rossi. *Row Three*—Ben Burr, Jeff Wombolt, Dale James, and Ralph Nelson.



## Softball

Phi Gamma Delta copped the soft ball crown and thus assured itself of the intramural championship. After being pushed all season by the Delts and the ATO's the Fijis came through in the big game to provide the winning margin.

*Row One*—Gary Reagan, Steve Edwards, Jerry Clary, Bill Warner, Leo Thibault. *Row Two*—Larry Watson, Angelo Sake-laris, Bob Trent and Ron Watson.

## Bowling

The Betas earned an intramural trophy with a triumph in the bowling competition. The SAE's were second. Willis Sweet was third and the Phi Taus fourth.

*Row One*—Phil Egelhofer. *Row Two*—Larry Schaat, Bill Jenkins, Tom Eidson, Pat Killien.



## Skiing

Phi Gamma Delta copped the skiing championship, edging out the Phi Deltas by four scant points. Bill Reese raced down the slopes to win the individual title.

Steve Kimball, Bob Mooney, Dick Neilsen



## Swimming

The Phi Deltas reigned as swimming champions for the second straight year. It was their first triumph of the year. The Phis battled the Phi Taus throughout the meet, edging the second place Phi Tau crew by seven points.

*Row One*—Jim Small, Mel Cook. *Row Two*—Phil Russell, Bill Martin, Denny Abrams.

# WRA

The Women's Recreation Association offers competitive fun and a chance for every woman on campus to enjoy good exercise and the sport or sports of her choice.

All living groups are represented in the extensive intramural program. The program includes team sports, individual and dual sports, dance and aquatics.



Ann Frahm is receiving the Tournament Trophy for Forney Hall from Bev Bucklin, WRA President.



Folk Dance Festival. The Spanish Wedding Dance is being danced by the Kappa Kappa Gammas.

Where did the ball go, girls?





# RESIDENCES

RESIDE  
RESIDEN  
RESID



RESIDENCE

# RESIDENCES

ANCE  
CES  
ENC





RESI  
RESIDENCES  
RESID  
RESIDEN



DENCES

# RESIDENCES

ENCES

CES

Sororities

Women's Halls

Fraternities

Men's Halls

# Residences

Living on campus at the University of Idaho is truly a rewarding experience. The friendships we gain by living in a hall or house at Idaho are cherished forever in the years to come. The living group activities tend to bring all the students at Idaho closer and in so doing becomes a very integral part of the student's life at the University.



During election time, various houses throw open their doors for smokers.



On almost every night there are activities to be found at practically any street corner.



There is nothing more lovely and charming than a newly crowned queen.



A house dance—the ultimate of activities in the house.



Efforts are well rewarded when your living group receives recognition.

# Alpha Chi Omega

"Excitement" is hardly the word for 1961-1962 at our lovely new home at No. 1 Nez Perce Drive . . . with 35 pledges and President Pat West . . . highlighting the fall activities was the dedication of our new home . . . other activities . . . Vicky, Phi Kappa Phi . . . Karen Miles, historian of Spurs and recipient of the trophy for outstanding freshman scholarship . . . finalists for Homecoming Queen, Lambda Chi Crescent Girl, ATO Esquire Girl, and SAE Violet Queen . . . Mortar Board . . . 3 Spurs . . . Vandaleers . . . Orchestis . . . Vandalettes . . . Alpha Lambda Delta . . . Helldivers . . . Jackie, Little Sisters of Minerva and Pom-Pom Girl . . . Martha Jane, University Majorette . . . our minstrel show chosen winner of the all-house competition at Blue Key Talent Show . . . "Jingle Bell Rock" theme of the Christmas pledge dance . . . "Riviera Rendezvous" theme of the initiation fireside . . . a really big year for Alpha Chis and our wonderful Mrs. Soderberg.



PAT WEST  
*President*



Kay Adams  
Linda Campbell  
Vicky Fisher  
Audrian Huff

Ann Albee  
Sandra Chatfield  
Carol Fuhrman  
Kelda Johnson

Karen Anderson  
Peggy Clark  
Enid Gerrie  
Carol Johnston

Heather Bennett  
Pam Clarke  
Jerry Gragg  
Sharon Jones

Linda Billow  
Lynda Colpin  
Donetta Halverson  
Lynda Knox

Martha Jane Buell  
Karen Coughlan  
Sylvia Herlin  
Linda Lyon

Carolyn Bush  
Carolee Crowder  
Karen Hillman  
Janet MacDonald



# Alpha Chi Omega



Jackie McConnell  
Janet McCoy  
Sharon McQuade  
Colleen Mace  
Karen Miles  
Patsy Miller



Linda Minshew  
Marilyn Myers  
Gaylene Moos  
Colleen O'Keefe  
Darlene Osborn  
Jeannie Pfaff



Laina Phillips  
Cay Powell  
Kaye Prior  
Cherol Robinson  
Donna Sattgast  
Brenda Sharp



Ann Shaw  
Camille Shelton  
Diane Soper  
Pat Sullivan  
Kathy Thompson  
Annette Thornton



Margaret Tolleson  
Marilyn Wallace  
Judy Westwood  
Karin Wilson  
Sharon York

# Alpha Gamma Delta

Another wonderful year . . . Sharon Houck, Mortar Board . . . winning Homecoming float with Theta Chi . . . runner-up Homecoming rally poster . . . pledge dance, "Hypnotique" . . . Isabel Woods, president of Sigma Alpha Iota, chairman of registration for Dad's Day, Vandaleers . . . Cheryl Taylor, Pre-Orch . . . Janice Carlson, off-campus programs chairman . . . Joan Miller, Phi Upsilon Omicron vice-president . . . Mary VeNard, Sigma Alpha Iota editor . . . Judy Alldredge, Phi Beta Lambda secretary . . . Linda Uglem, Helldivers . . . Anne Frazier, University Band . . . Marie Trail, Phi Beta Lambda . . . Mayvis Peterson, Outing Club secretary . . . Mary VeNard, orchestra . . . spring formal, "Some Enchanted Evening" . . . Linda Lewin, vocalist at the Freshman Mixer . . . Bonnie Scott, "I" Club, performances in ASUI dramas "Volpone" and "Secret Service" . . . second place with Farmhouse in mixed group competition for Song Fest . . . a joy-filled, memory-making year for Alpha Gamma Delta.



SHARON HOUCK  
*President*



Carol Ackerman  
Claudia Eide  
Joan Miller  
Susan Snyder

Judy Alldredge  
Ann Frazier  
Shelley Parcher  
Linda Soloaga

Beryl Bevan  
Judy Kindstrom  
Jo Roberts Peterson  
Dorothy Solum

Janice Carlson  
Connie Largent  
Mayvis Peterson  
Norma Tipton

JoAnn Cowden  
Linda Lewin  
Pat Roberts  
Marie Trail

Kitty Danziero  
Claudette Mendiola  
Bonnie Scott  
Nancy Tubbs





Alpha Gamma Delta

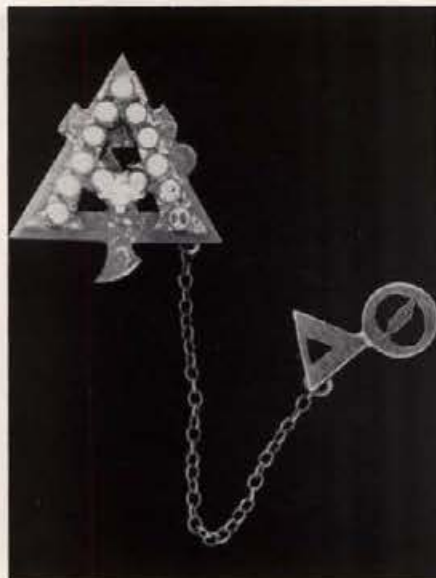

Linda Uglen  
Dorothy Van Loben Sels  
Mary VeNard



Mary Walsh  
Isabell Woods



## Alpha Gamma Delta

Alpha Gam pledges with the sign  
of the Ox.

# Alpha Phi

BLANCHE BLECHA  
*President*

Donna Albin  
Jeannie Anderson  
Dana Andrews

Paula Artis  
Barbara Bainbridge  
Dorce Baldrige

Carol Baldwin  
Sandra Berger  
Irene Bishop  
Rosalie Bishop  
Janet Buckley

Christianne Cook  
Carolyn Corlett  
Anita Cox  
Doris Crane  
Colleen Custer

Judy Dennler

Deanna Duffy

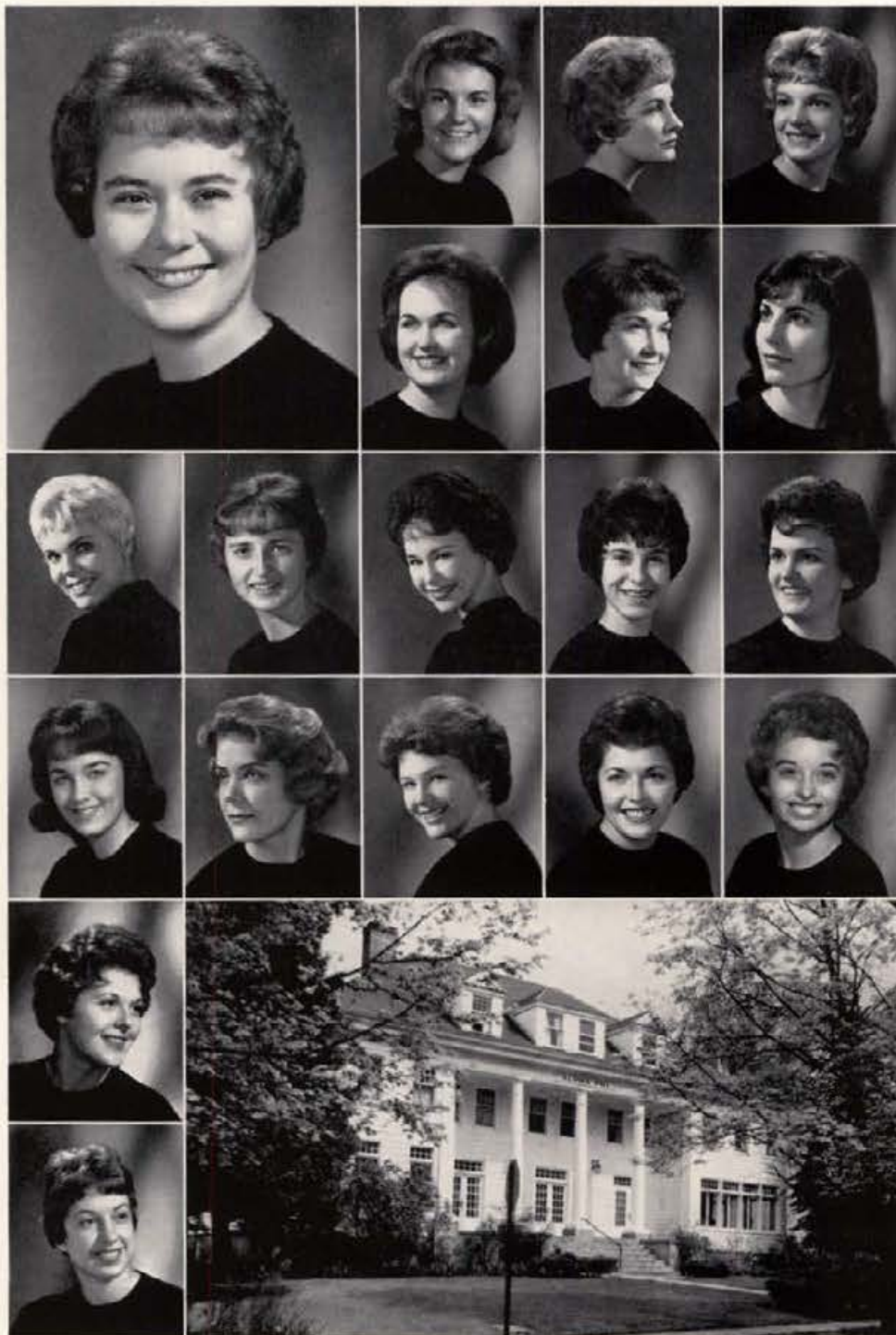

Alpha Phis opened their doors to welcome 16 pledges and started off another good year at 604 Elm Street. . . Homecoming was highlighted by float-building with the Delts. . . Myrna Wills crowned Sweetheart of Sigma Chi . . . finalists were Irene Bishop, Gault Hall Snoball Queen and Miss U of Idaho; Doris Hatfield, Holly Queen; Caryn Snyder, Delta Sig Dream Girl; Carol Wills, SAE Violet Queen; Eleanor Unzicker, Homecoming Queen; and Paula Reinmuth, ATO Esquire Girl. . . Pat Matheny is Miss Twin Falls. . . President Dorce Baldrige is also president of Orchesis and vice-president of WRA . . . new Spurs Irene Bishop, Carol Wills, and Jeri Ross. . . Nancy Vosika is new Mortar Board president, Eleanor Unzicker also tapped . . . scholarship winners Nona Kay Shern and Eleanor Unzicker. . . Mrs. Wilson adds much to the house with her guidance and hospitality. . . "Christmas in the Air" and "The Bohemian Ball" were successful. . . Alpha Phi delegates to National Convention in Chicago. . . Judy Fuller, Chris Cook, Caryn Snyder, and Irene Bishop are ROTC sponsors; Commander Dana Andrews, Carol Wills, and Carol McCrea in Angel Flight . . . another Sig Alph Olympic Victory, tied for first in Folk Dance Festival, finalized with Delts in Song Fest, were successful in our philanthropy, the Heart Fund Drive . . . Spring honors showed Irene Bishop a winner in the Blue Key Talent Show and first runner-up for Miss U of I, Mary Lynne Evans elected to Activities Board and Secretary of United Party, Dana Andrews named co-editor of Gem; Anita Cox elected vice-president of Orchesis, and Chris Hauff and Nancy Vosika named to Phi Beta Kappa . . . which all adds up to another memorable and profitable college year with Alpha Phi.

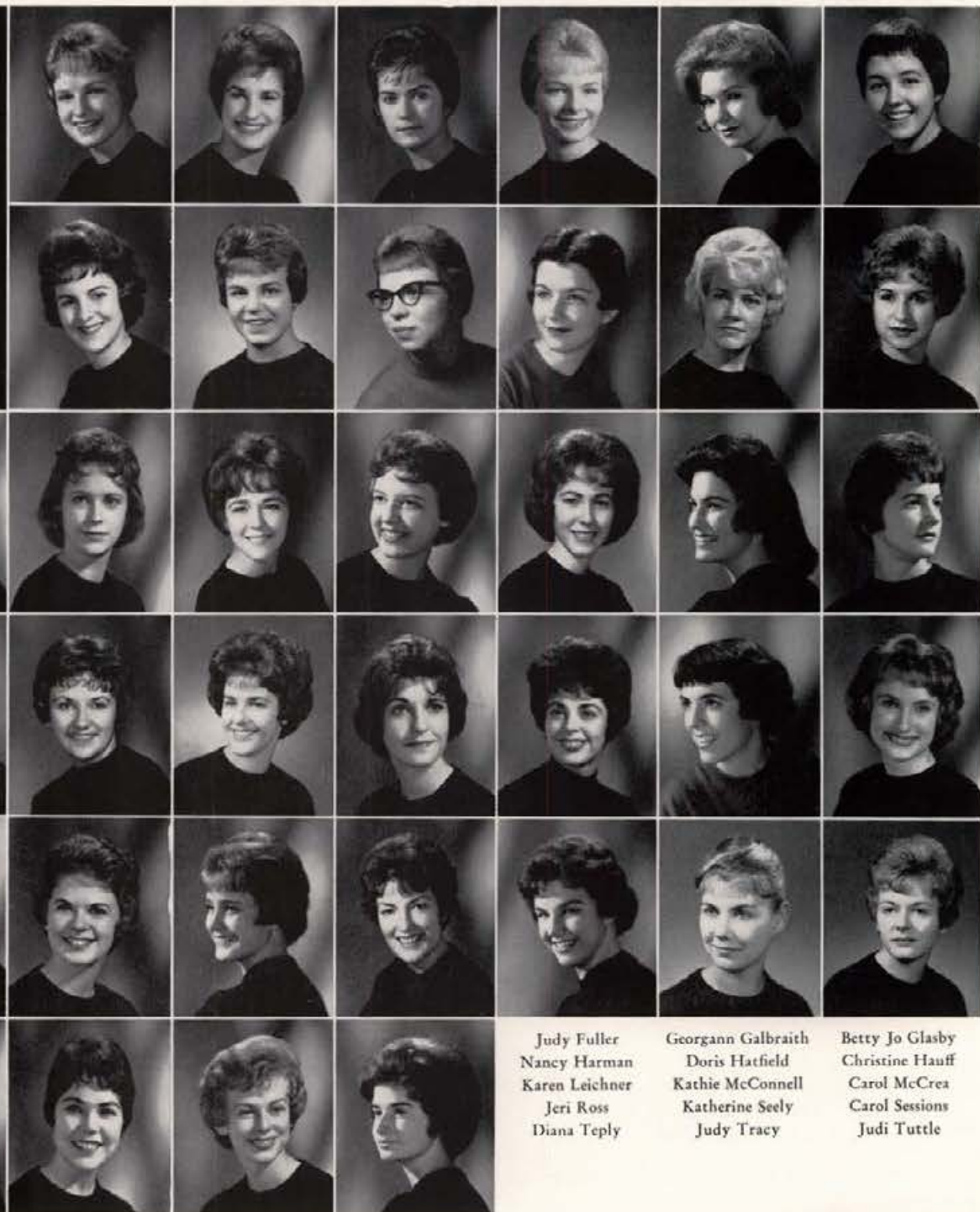

Val Hoff  
Pat Matheny  
Nona Kay Shern  
Eleanor Unzicker

Julia Hogg  
Pat Nelson  
Melodie Smyser  
Nancy Vosika

Mary Evans  
Gay Gregory  
Darlene Johnston  
Vicki Nogle  
Nancy Snook  
Anita Wilcomb

Mary Lynne Evans  
Sharon Gygli  
Susie King  
Fran Regadera  
Caryn Snyder  
Carol Wills

Barbara Fowler  
Shaunna Gygli  
Barbara Kroll  
Paula Reinmuth  
Judy Stover  
Myrna Wills

Judy Fuller  
Nancy Harman  
Karen Lechner  
Jeri Ross  
Diana Tepley

Georgann Galbraith  
Doris Hatfield  
Kathie McConnell  
Katherine Seely  
Judy Tracy

Betty Jo Glasby  
Christine Hauff  
Carol McCrea  
Carol Sessions  
Judi Tuttle

# Alpha Phi

Sophomores kick up their heels at Raunch time.



# Delta Delta Delta

Deltas Three experienced much fun and many hectic activities this year . . . pledge dance "From Here to Insanity" honoring 22 new pledges. . . Phi Delt and Tri-Delt pledges exchanged *early morning water fight*. . . Delt Halloween exchange, Initiation Dance, and Christmas Fireside added to the whirl of busy social life. . . Mary Lou was finalist for Frosh Queen. . . Karen Smith tapped for Theta Sigma Phi and Delta Sigma Rho and is new CCH prexy. . . Jody Weigand is SUB chairman for open house and seasonal decorations. . . Cathy Jones (Calen-

dar Committee) is only frosh for ten years selected to be a SUB chairman. . . Claire Slaughter is Top Senior and wins Fulbright to France. . . Linda Nelson is new Spur. . . Helldivers, Orchesis, Pre-Orchesis, Drama, and Vandaleers all claim Tri-Deltas. . . Blood Drive Trophy second year in a row . . . senior fireside. . . Donna Hamlet Most Inspirational Member, Karen Collins Most Outstanding Pledge . . . with Mrs. Lawrence and "Sandy" adding their touches, this year has been one of the best for Delta Delta Delta.

CLAIRE SLAUGHTER  
President

Delta Delta Delta



Marian Abbeal  
Karen Collins  
Kay Harder  
Carol Meurer

Susan Austin  
Ruth DeKay  
Margaret Johnson  
Wanda Lee Miller

Carol Blair  
Pat Dragoo  
Cathy Jones  
Colleen Moon

Amy Bone  
Neataw Evans  
Mary Lou Levi  
Joann Elaine Moore

Margaret J. Bowlby  
Carol Lee Fobes  
Marilyn Loeppky  
Betsy Morken

Joan Campbell  
Sue Greenleaf  
Lorraine Lundin  
Linda Nelson

Janet Childears  
Betty Hamlet  
Bonnie McKay  
Virginia Olds

Carolyn Clore  
Donna Hamlet  
Sandy Marker  
Nancy Oud



Santa Claus visits the Tri Deltas

# Delta Delta Delta



Sharon Paynter  
Karin Pearson  
Michelle Pierce  
Karla Repp

Bonnie Robertson  
Gay Russell  
Pat Russell  
Jean Ann Schodde

Vickie Seeley  
Donna Rae Smith  
Sally Ann Stamm  
Paulette Stonebreaker

Julie Strickling  
Virginia Sweatte  
Barbara Timmons  
Joan Tyler

Judy Van Stone  
Sharon Wander  
Jody Wiegand  
Yvonne Wilmot



MARGARET ASMUSSEN <i>President</i>		Sonia Alexander	Susan Arnold	Sandy Bacon	Bobbie Bartosh	Kathy Baxter
Mary Ann Dalton	Susie Davis	Carol Biegert	Nancy Bossert	Diane Cenis	Janet Child	Carolyn Cripe
		Helen DeGlee	Trudy Dretke	Pat Dunn	Sharon English	Dawn Fairley

# Delta Gamma

The DG's had another rewarding year with our wonderful Mrs. "F." Our 23 cute maties helped us with our activities this year. Dee, Navy Color Girl . . . Bonnie, ATO Esquire Girl . . . Jeanne, Holly Queen. . . Finalists: Nancy K. and

Kathy B., Miss U of I . . . Nancy K., Lambda Chi . . . Judy T., Delta Sig . . . Kathy B., Sigma Chi . . . Kathy W., Frosh Queen . . . Marge, Homecoming . . . Anne, Military Ball . . . Julie, Navy Color . . . ROTC Sponsors, Dee, Kathy W., Jackie and Bonnie . . . Regional Pershing Rifle Sponsor, Bonnie . . . Pom-Pom Girl, Jackie . . . DG's also are active in Vandaleers, Helldivers, and Pre-Orch . . . Vandalettes, Carol B., Nancy K., Kathy B., and Lyn . . . Alpha Lambda Delta, Nancy K. . . Mortar Board, Mary Jane and Mary . . . Spurs, Carol, Kathy B., and Nancy K. . . Pan Hell Pres., Jayne . . . AWS vice-president, Mary Jane . . . Theta Sigma Phi, Lill . . . Sigma Alpha Iota, Bobbie . . . Orchesis, Susie . . . Mickey lived with us this year as we supported our National Blind Project . . . Firesides, serenades and pinnings helped to make it another fun filled year.



Nancy Hewitt	Helane Hilton	Vickie Holm	Jackie Johnson	Hansie Jones	Karen Jones	Nancy Kaufmann
Merrienne Kieffer	Lillian Kirschner	Kay Kuhn	Lynne McBride	Jeanne Marshall	Marjorie Marshall	Sherry Meyer
Linda Murray	Dee Ochs	Linda Olin	Judy Olsen	Vicki Palmer	Dee Patrick	Kay Quane



Linda Scoville  
Sharon Seubert  
Julie Severn  
Pat Simmons



Bonnie Smith  
Jayne Springer  
Linda Stahl  
Elaine Tegan



Judy Tuson  
Kathy West  
Mary Winegar  
Anne Wood



## Delta Gamma



A Christmas party for the roomies in progress at Delta Gamma.



Don't you get enough to eat at meals, Jeannie?

# Gamma Phi Beta

A busy year for the Gamma Phis began with the pledging of 16 girls who helped to make this year a memorable one . . . teamed up with the Phi Deltas to win second place in Homecoming float competition . . . many serenades, dances, and firesides . . . "The Line-Up," and "Anchor the Moon" with the DG's . . . queens included Jean, Miss University of Idaho; Karen, Delta Sig Dream Girl; and Carolyn, Miss Wool of Idaho . . . finalists were Vicki, SAE Violet Queen; Jo Croy, ATO Esquire Girl; Nancy, Navy Color Girl; Sue Fisk, Military Ball Queen; Linda, Sweetheart of Sigma Chi; and Judy Sharp, Frosh Queen . . . sophs created winning door decorations at Christmas time . . . Heather "Miss Legs" during Frosh Week . . . Mortar Boards Judy Libbey, Judy Conklin, Dianne Robertson . . . Marla to study in Paris . . . Alpha Lambda Deltas Pat Carlson, Barb Collins, and Susan Nelson, President . . . Spurs Nancy, Judy, and Marla tap Kimball, Nelson, Maguire, and Wendler (secretary) . . . Suzanne, Junior Class Secretary; Nancy, Sophomore Class Secretary . . . Little Sisters Julie, Patsy, and President Ann . . . Jo Heller, Alpha Epsilon Delta . . . ROTC sponsors Pat, Vickie, and Judy Sharp . . . Sally Jo, Phi Kappa Phi . . . Angel Flight Sue, Carolyn, Nancy . . . Judy L., Panhellenic Rush Chairman . . . Vivian, president of Young Democrats . . . Janie Modie, Pom-Pom Girl . . . Vandalettes Jo Heller, Mary Lee, Cherry . . . "Gamma Phlier" winner of Turtle Derby and Janet Jo. is Phi Delt Turtle Queen.

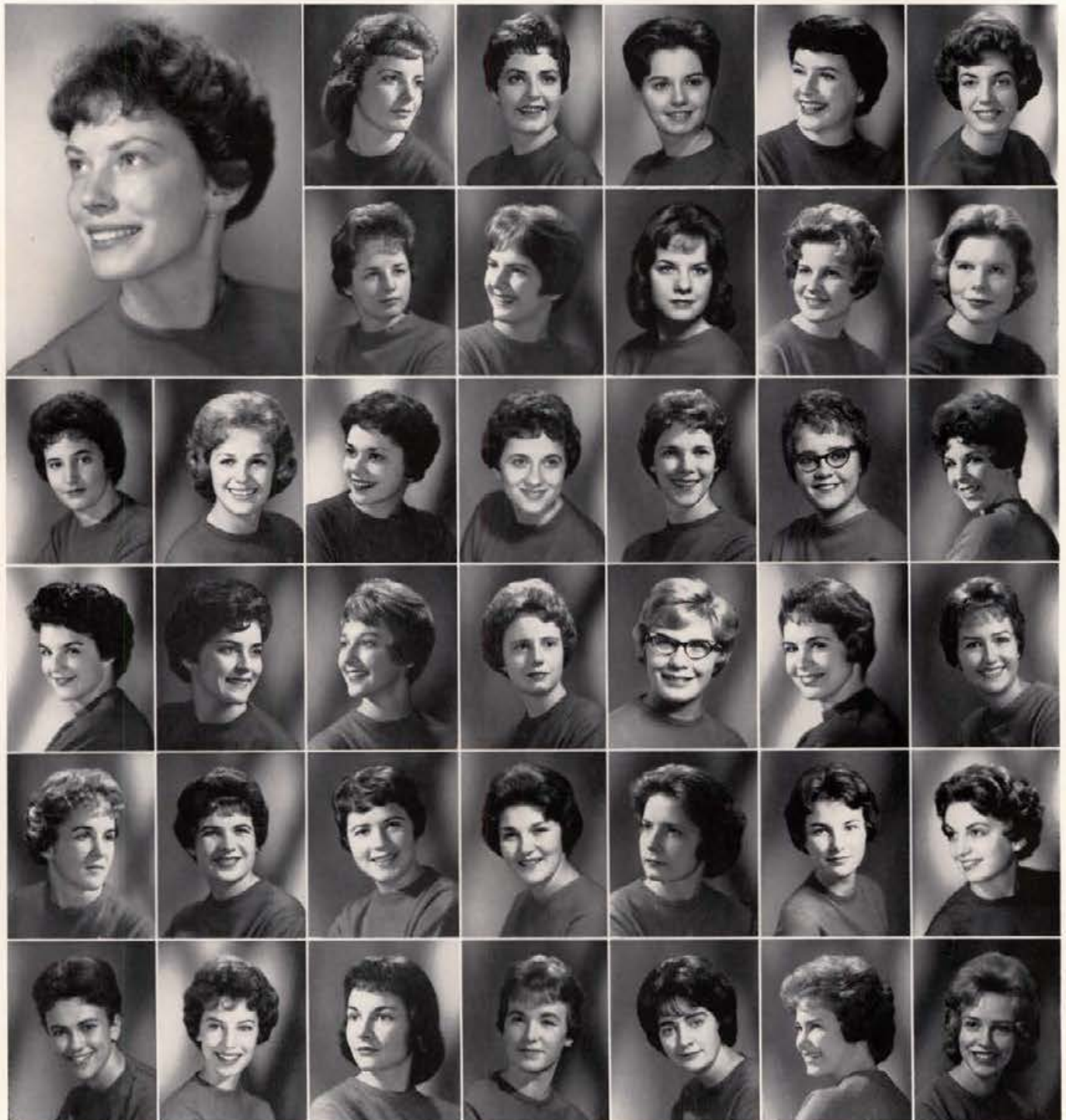

SALLY JO NELSON  
*President*

Sandra Crimp  
Marlene Finney  
Patty Hill  
Judy Libby

JoAnne Croy  
Karen Fisher  
Judy Hutchison  
Mabel Lovel

Cherry Allgair  
Dawn Brunzell  
Vivian Dickamore  
Sue Fisk  
Janet Josephson  
Patsy McCullough

Sue Andre  
Pat Carlson  
JoNell Diven  
Mary Lee Frye  
Janet Kayler  
Kathy McNichols

Julie Austin  
Judy Chapin  
Carol Earp  
Mary Gladhart  
Ann Kellogg  
Julie Madden

Suzanne Best  
Barbara Collins  
Carol Falk  
Phyllis Harris  
Sally Kimball  
Linda Maguire

Judy Brown  
Judy Conklin  
Jean Farley  
Joanne Heller  
Sallie Lattimore  
Janie Modie





Donna Morgan  
Sue Nelson  
Judy Nonini  
Claudia Rockwell



Carmina Rossi  
Maralee Rowland  
Hearher Sanders  
Marilyn Sather



Judy Sharp  
Karla Sievert  
Marla Tauscher  
Marilyn Towne  
Pat Wellington  
Jan Wendler



Linda Williams  
Vicki Wilson  
Nancy Wohletz  
Carolyn Wyllie  
Joan Yoder  
Nancy Yount



GPB's host alums' children at the Christmas Kiddie party.

## Gamma Phi Beta





KATHY PAYNE  
President



Kappa Alpha Theta Castle



Sharon Barnes      Rosemarie Bicandi      Cindy Brush      Jinx Butler  
Doris Greenstreet      Linda Hartman      Millie Hegsted      Sheryl Henderson

# Kappa Alpha Theta

Thetas kept their kite flying high this year under Kathy Payne's leadership . . . pledges honored at "Primitiv" . . . Lancer top senior, awarded AAUW, Mortarboard, heads Arg as Jason, serves as TSP president. . . Dad's Day decorations win first . . . Patti, SAI pledge, class president, Miss U of I finalist . . . Nancy, Donna, and Janice, new Alpha Lams, Donna chosen treasurer. . . Syd and Ann, Little Sisters of Minerva, Spike also Arg Women's Editor, on Activities Council heading Blue Bucket; Syd active as Vandalette. . . Donna, top frosh in L & S. . . Theta pledges take first place in Frosh Week decorations . . . Kathy, Phi Kappa Phi . . . Karen, Sweetheart of Sigma Chi finalist, Air Force "Angel Flight" sponsor . . . Sheryl, Delta Sig Dream Girl finalist . . . Sue and Joni, newly tapped Spurs; Sue to serve as SIEA state veep . . . Suzie, Lambda Chi Crescent Girl finalist . . . Joni, Suzie, and Patti in top ten for Miss U of I . . . Rosie and Patti chosen for Blue Key Talent Show . . . "Camelot" makes Song Fest finals . . . Shirley sings at many campus functions, elected secretary of senior class . . . top place in WRA swimming, bowling . . . Pixy, SUB dance chairman, "Maid of Honor" finalist for May Fete . . . Judy Bonnell, first runner-up for Miss Wool . . .



Karen Christensen      Sydney Collings      Sharlene Gage      Elaine Grafious  
Lynne Holmes      Julie Johns      Karen Johnson      Anne Lemon  
Louise Locke      Darlene McDonald      Sherry McGuire      Shirley Mitchell  
Michele Morgan      Joanne Myers      Karen Phillips      Nancy Rice  
Carlene Ringe      Garey Jo Robertson      Nancy Rudolph      Sharon Rutherford



A pinning and a dance are just part of a busy year for Thetas.



Donne Schedler  
 Judy Scoggin  
 Penny Sewell  
 Jean Shelby  
 Penney Smith

Sue Solomon  
 Diane Sowder  
 Ann Spiker  
 Lila Towles  
 Judy Weaver

Penny White  
 Dykie Wilson  
 Pixy Woolverton  
 Juanita Wyatt

## Kappa Alpha Theta

Pledge class of '60' get their mugs



# Kappa Kappa Gamma

Twenty-two pledges added their enthusiasm to KKG last fall to make this the best year ever . . . built Homecoming Queen's float with the Phi Taus . . . dances ranged from fall formal to the "Bits o' Schizo" spring stomp . . . AWS President Idora Lee succeeds LaDessa . . . Mary Jo and Rowena, president and secretary of WRA . . . Barb C. and Jan, veep and secretary of Panhellenic . . . Julie G. and Jan, veep and treasurer of Alpha Lambda Delta . . . Dorly and Willie, secretary and treasurer of Little Sisters of Minerva . . . Mary Jo and Kathie H., vice-presidents of Orchesis and Pre-Orch. . . JoAnn Tatum, president of Phi

Upsilon Omicron . . . Rowena, "I" Club President . . . Lorraine, secretary of Pi Beta Lambda . . . Julie G., secretary-treasurer of Vandalettes . . . Lambda Chi Crescent Girl Emily, seven other queen finalists . . . Dorly, Julie G., Rowena, and Angie tapped for Mortar Board . . . Phi Kappa Phi Nancy A., Carol H., Judy McG., Dorly, LaDessa, Kelly. . . Phi Beta Kappas Dorly, Nancy A., Kelly . . . new Spurs Sue R., Joan S., Barb W. . . Helldivers Sue R., Flo, Barb W. . . Vandalettes Pat B., Barb C., Joan S. . . Carol R., Dorly, and Willie, Little Sisters of Minerva . . . Kathie H. and Alice in Pre-Orchesis . . . Alice in Vandaleers

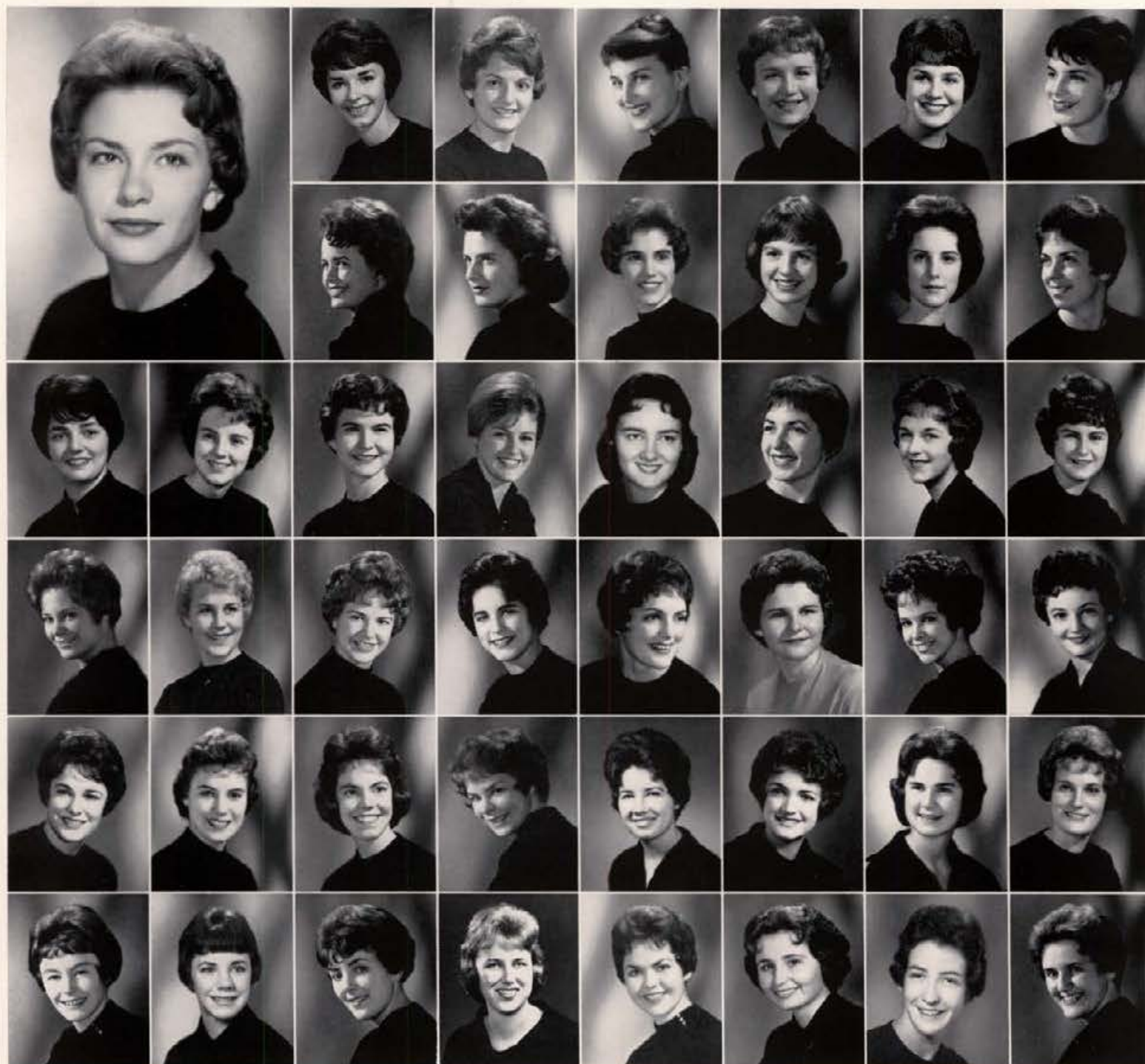

JOAN WALLINGTON  
*President*

Rosanna Chambers  
Marsha Friederich  
Heather Hill  
Rosemary Maule

Barbara Clark  
Joan Frost  
Carol Hodgson  
Jeanne Maxey

Nancy Alcorn  
Emily Bamesberger  
Virginia Cope  
Alice Fulcher  
Kaye Hoge  
Anne Miller

Sue Alcorn  
Nancy Beach  
Diane Cross  
Julie Gibb  
Kathie Hostetler  
Nancy Mitchell

Joan Anderson  
Sarah Beer  
Linda Engle  
Jane Goodell  
Kay Irwin  
Idora Lee Moore

Wilma Anderson  
Pat Brim  
Linda Ensign  
Edwina Gustafson  
Camille Johnson  
Eugenie Newton

Angie Arrien  
Pat Cannon  
Diane Fawson  
Julie Ann Harper  
Carol Lindemer  
Linda Parkinson

Joan Arrien  
Mary Casey  
Judy Frazier  
Lynda Herndon  
Ann McKenney  
Cherry Pickett



Kathy Rodell  
Marge Stunz

Florence Sleeman  
Mary Tate

Joan Sorenson  
JoAnn Tatum

Lorraine Potter  
LaDessa Rogers  
Nancy Trail

Mary Jo Powers  
Sandy Rutledge  
Kay Vosika

Sue Rasmuson  
Susan Rutledge  
Barbara Ware

Jan Rieman  
Linda Strawn  
Ann Weber

Carol Rigsby  
Sally Strawn  
Anne Yenni



Kappas enjoy a Delt serenade in honor of Eugenic Newton's pinning to Fred Bergemen.



Kappa pledges sing to the members after returning from their pledge sneak.

# Kappa Kappa Gamma

# Pi Beta Phi

The Pi Phi arrow pointed high and found its mark this year in many social and academic endeavors . . . Barb Blair was chosen Junior Class treasurer . . . Linda Smith, Charlene Peters McFarland tapped Barb for Membership this spring in Mortar Board . . . old Spurs Linda Wilson, vice-president; Judy Kienlen, Nadine . . . new, Marcia, president, Joan Rumpeltes, Jackie . . . Jan Alden, Outstanding Senior . . . Barb Brooks, Peggy, Phi Beta Kappa and Phi Kappa Phi . . . Jan Alden, Phi Kappa Phi . . . Penny, president of Alpha Lambda Delta plus Karen Peterson, Georgia welcome new—Joan R., Pat Findley, Rita . . . beauty queens—Linda Elliott, SAE Violet Queen; Jan Thompson, Gault Hall Snoball Queen; Andrea, Frosh Queen . . . many

queen finalists—Linda Bachellor, Navy Color Girl; Bev Arehart, ATO Esquire Girl; Andrea, Military Ball Queen; Jan Thompson, Holly Queen; Bette, Miss U of I, Alberta, Delta Sig Dream Girl; Jan Thompson, Far West Basketball Tournament . . . pom-pom girls Barb Blair, Karen Kelly welcome Bev Arehart, alternate Nikki Dahmen to squad . . . Joan R. Jr. Panhellenic president . . . Linda Smith, Sigma Iota president . . . Bev Bucklin WRA president . . . Pat Kelly, Dad's Day Chairman . . . Susie Gregg, Alpha Epsilon Delta . . . Carol Ann Plummer, Secretary, Phi Gamma Mu . . . ROTC sponsors Nadine and Jan T. . . AFROTC sponsors Susie, Carol Ann, Sally . . . plus many pinnings, engagements.

VIRGINIA COTTIER  
President

Pi Phi Heaven



Jan Alden	Jean Anderson	Beverly Arehart	Sue Arms	Linda Bacheller	Barbara Blair	Barbara Brooks	Beverly Bucklin
Diane Burningham	Marsha Buroker	Joan Elaine Carnefix	Sue Carnefix	Joyce Collins	Nikki Dahmen	Kathy Day	Beverly Dittman
Linda Elliot	Judy Ellsworth	Pat Findley	Elizabeth Fouts	Sallie Galloway	Susan Gregg	Barbara Harrison	Helen Ann Hartley
Nancy Lee Hubbard	Ann Jewell	Glenys Johnston	Karen Kelly	Patt Kelly	Judy Kienlen	Mary Ann Mitchell	Nadine Naslund

Santa comes to the Christmas fireside



Buddy breakfast provides a chance to catch up on campus gossip.



# Pi Beta Phi



Sharon Nieland  
Penny Parberry  
Karen Petersen  
Peggy Phillips  
Laura Richards  
Karen Roemer



Judy Rogers  
Jane Ruckman  
Joan Rumpeltes  
Sue Sievert  
Ann Marie Smith  
Jackie Smith



Linda Smith  
Rita Smith  
Judy Sperry  
Barbara Stivers  
Marcia Studobaker  
Judy Tanck



Jan Thompson  
Carolyn Vest  
Janet Weber  
Linda Wilson



Gault Hall Snoball Queen Jan Thompson.

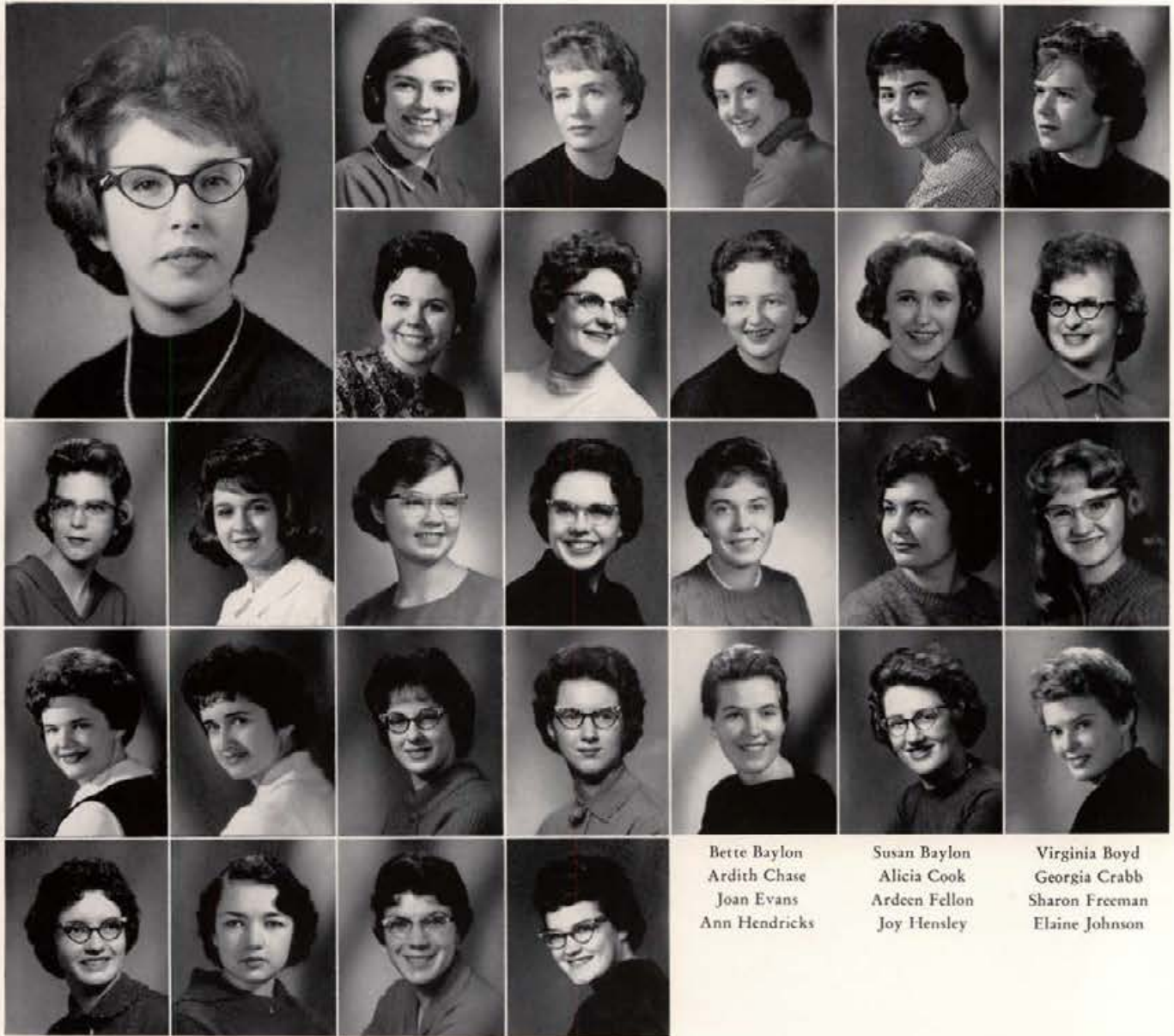

Bette Baylon  
Ardith Chase  
Joan Evans  
Ann Hendricks

Susan Baylon  
Alicia Cook  
Ardeen Fellon  
Joy Hensley

Virginia Boyd  
Georgia Crabb  
Sharon Freeman  
Elaine Johnson

<p>MARY ETTA MacDONALD <i>President</i></p>		<p>Shirley Anderson Bonnie Branson Sharon Dobler</p>	<p>Cathy Barr Marietta Braun Judy Eline</p>
<p>Martha Lee Dalke Merrily-dawn Fruechtenicht Patricia Jordan</p>	<p>Marya Dobler Jeanette George Nova Jo Judy</p>	<p>Crystal Gould Idona Kellogg</p>	<p>Marlene Gould Ruth Ann Knapp</p>

Ethel Steel House

# Ethel Steel House







Mary Kornmann	Neddie Lattig	Pat McCarter	Marsha Ann Moats	Patricia Jane Nelson	Harriet Nortman	Ann Olson
Judy Olson	Maurine Palmer	Colene Peirsol	Donna Peterson	Karen Peterson	Sandra Pierr	Marilyn Ravenscroft
Glendel Reid	Karen Reid	Susie Simeon	Janet Sprenger	Mildred Staples	Patricia Stevens	Alyce Taylor
Betty Thiessen	Leslie Timmons	Muriel Vermaas	Sue Wiley	Shirley Woodard		

First semester officers were Mary Etta MacDonald, president; Betty Thiessen, vice-president; Marietta Braun, secretary; and Shirley Anderson, treasurer . . . second semester, Betty Thiessen, president; Janet Sprenger, vice-president; Millie Staples, secretary; and Carol Thornock, treasurer . . . fall dance was semi-formal with "Candyland" . . . WRA participation trophy again . . . Elaine Johnson received the Sportsmanship Award . . . Nedra Lattig new Spur . . . two tapped for Theta Sig . . . Joy Hensley president of Theta Sig . . . house received RHC

activities trophy and RHC scholarship plaque . . . Susanna Simeon received the Ethel K. Steel Scholarship . . . several other scholarships . . . tea for Mrs. Ethel K. Steel on Mother's Day weekend . . . spring dance was Western Stomp complete with Western music . . . numerous pinning, engagements, and marriages . . . CUP trophy for 100 per cent participation in voting . . . Nedra Lattig, Merrily Fruechtenicht, Marya Dobler, Sharon Dobler, and Helen Jones named to Alpha Lambda Delta . . . all in all a good year.



Another engagement!

House officers at work?

# Forney Hall

This year was another fun-filled and busy year for Forney . . . Firesides, exchanges and two major dances, "Krystal Kingdom," and "Holiday in Holland" . . . Honors . . . Alpha Lambda Delta—Merry Bauer, Dianne Williams, Nita Bock, Carol Dutton, Joyce Baily, Judy Sinclair . . . Phi U—Laura Peterson, Judy Gale . . . Sigma Alpha Iota—Patty Brown, Judy Sinclair, Joyce Baily, Roberta Higgins . . . Phi Kappa Phi—Marilyn Wilson . . . Sigma Phi Sigma—Edith Nelson . . . AWS—Lana Alton, Elaine Anderson

. . . Orchesis—Ann Frahm . . . Helldivers—Georgia Cutler, Reva Jones . . . "I" Club—Elaine Johnson . . . Frosh Sec.—Sharon Hopper . . . Spurs—Merry Bauers . . . PEM—Roan Spence, Sec., Darline Edmiston, Treas., Elaine Johnson, V. Pres. . . Vandaleers—Jeanette Thayer, Bonnie Lyons . . . Flight Angel—Sally Buroker . . . Outstanding Forney Senior—Sharon Trenary . . . First Place in Song Fest . . . WRA Tournament Trophy. This has been a memorable year at Forney Hall.

ANN YOSHIDA  
President

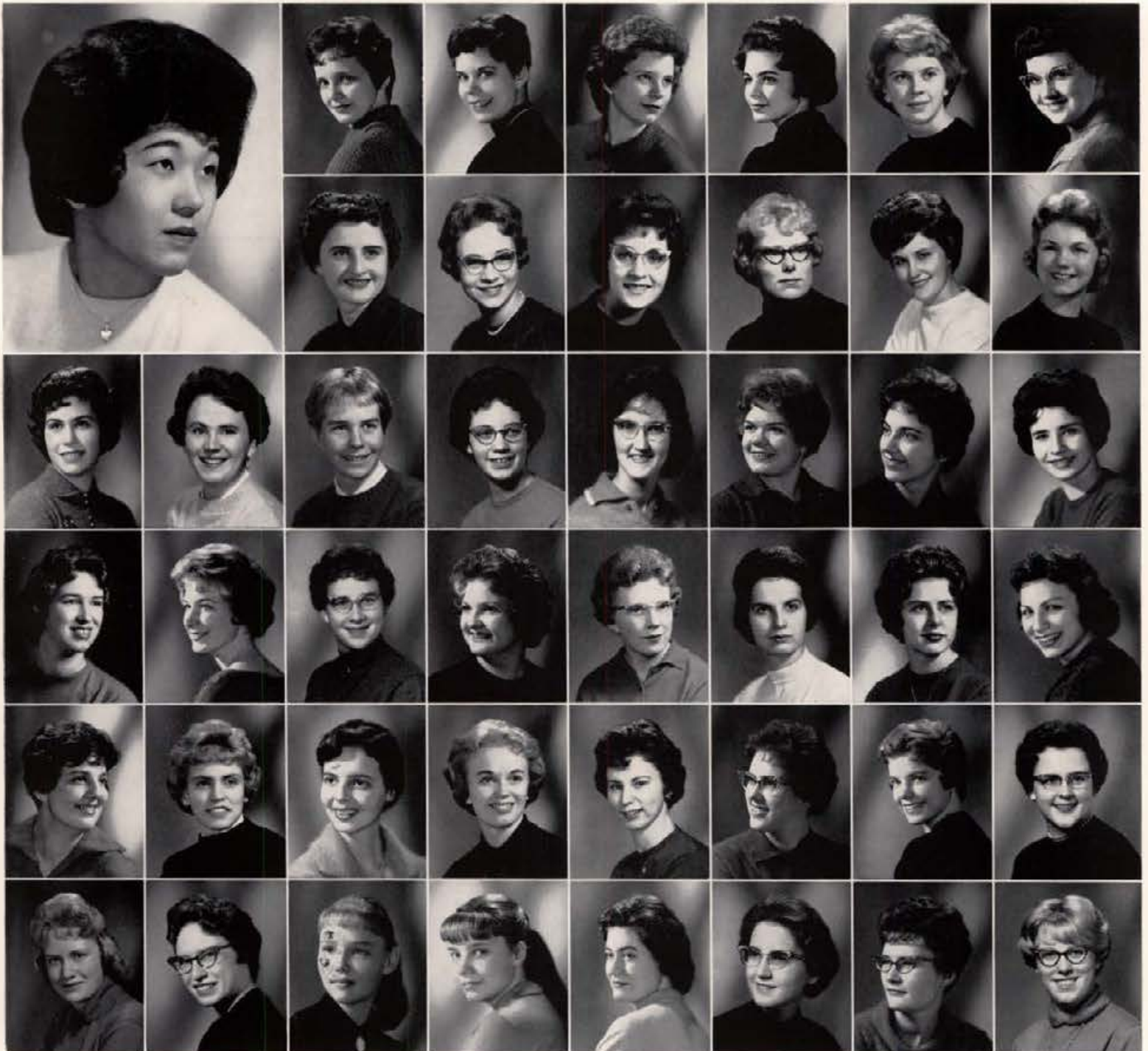

Sherry Clark	Jackie Curtis	Shirley Aldrich	Lana Alton	Elaine Anderson	Margie Ashburn	Carole Asplund	Joyce Bailey
Kathy Ellis	Joyce Fischer	Marlene Barnum	Ann Marie Baum	Nancy Benson	Diane Billings	Sally Buroker	Karen Camm
Sandy Hatzfield	Beverly Hendry	Georgia Cutler	Darlene Dougherty	Sharon Drew	Laura Duffy	Suzanne Durham	Darlene Edmiston
Kathy Johnson	Kay Johnson	Ann Frahm	Charlene Gailey	Judith Gale	Terry Grant	Marquita Haberly	Christine Hajost
		Ann Hervey	Lana Heuple	Sandra Hill	Eileen Hobson	Sharon Hopper	Marie Jaspers
		Margo Jones	Reva Kaye Jones	Anita Kalk	Mary E. Koehne	Cleo Lamb	Sharon Larkin



Sharon McNee  
Mary Ann Rasmussen  
Roan Spence  
Diane Waldram

Billie Jean Maas  
Bonnie Reimann  
Marlene Stroebel  
Jean Walsee

Jo Merrill  
Jo Ann Rubelt  
Rebecca Strohl  
Judy Walser

Edith Nelson  
Bonnie Rude  
Carol Suchan  
Karen Whiteley

Donna Newberry  
Karen Schmuhl  
Mary Lou Taylor  
Cora Jean Wood

Anita Noe  
Georgia Schweitzer  
Jeanette Thayer  
Catherine Zalomsky

Elaine Parr  
Carol Simon  
Sharon Trenary

Laura Peterson  
Judy Sinclair  
Bethane Trenhaile

## Forney Hall



PATRICIA STANGER  
President



Permeal French House

# French House



A year of achievement for French under President Pat Stanger Vermillion; Veep, Khris Allen Dietz; Secretary, Joyce Itano; Treasurer, Carol Collis . . . events of the 1961-62 season included building a homecoming float with the TKE's . . . successful Homecoming and Mother's Day Teas . . . Senior and Big & Little Sister Firesides . . . wedding shower for Pat Stanger . . . annual dinner formal "String of Pearls" and the spring costume dance "Island in the Sun" . . . newly tapped for Spurs, Janet Orr and Gail Kramer . . . Kay Ranta elected RHC secretary . . . Janice Harding chosen for Sigma Mu . . . selected for Hell Divers and Phi U, Jo Ann Calvert . . . Dijon Davidson joined the ranks of Curtain Club . . . Marolyn Marsh, Finalist in Prettiest Legs Contest . . . pinnings, engagements, marriages, tubbings and sneaks brought it to an exciting close.

Darlene Anderson  
Barbara Buck  
Lorraine Day

Patricia Bates  
Joanne Calvert  
Khris Allen Dietz

Claudine Becker  
Judy Christianson  
Ginger Durfee

Deanna Bohanan  
Carol Collis  
Kurma Durfee

Karen Bohman  
Judy Currin  
Sally Evans



Homeward Little Angels!



Who took my towel??!



Exam time???



Sherran Falen  
 Sally Griffin  
 Janice Harding  
 Donna Harmon

Charlene Harrison  
 Dorothy Jean Hartsborne  
 Helen Hemple  
 Norma Holman

Meredith Horning  
 Linda Croy Hossner  
 Judy Huntley  
 Joyce Itano

Karen Kasper  
 Carole Kovanen  
 Gayle Kraemer  
 Rex Ann Lancaster

Diane Mattson  
 Delores Marie Merrill  
 Patricia Mielke  
 Kathi Mullen

Janet Orr  
 Kay Ranta  
 Alice Rasmussen  
 Karen Rasmussen

Sue Reese  
 Evelyn Joyce Renfro  
 Peggy Roper  
 JoAnn Sanborn

JoAnn Skogstad  
 Della Smith  
 Norma Smith  
 Janice Solum

## French House

Marilyn Talkington  
 Marlene VonTersch  
 Carmond Witteman  
 Marian Woodall

# Hays Hall

Biggest year yet! . . . Toni T., Homecoming Queen. . . Lee L., Military Ball Queen. . . Jo M., Pom-Pom Queen. . . Lee L., Snoball Queen finalist. . . Linda K., Spur of the Moment. . . Toni T., Exec. Board. . . Linda K., AWS Treasurer. . . Helen T., Board of Reference. . . Carol H., Home Ec. Club Historian. . . Bobby T., Nancy W., and Toni T., Angel Flight. . . Spurs, Linda K., treasurer; new Spurs Carol H. and Gail N., vice-president. . . Little Sisters of Minerva Donna R. and Toni T., president. . . Homecoming float with Gault Hall . . . fall dance "Anything Goes" . . . Orchestis, Jeannie B. is outgoing secretary-treasurer and new president, also Judy S., Judy F., Bobby T., Peggy B., Karyl L., new member Marty M. . . Pre-

Orchestis, Marty M. and Jackie S. . . Helldivers Sharon P., Anne G., and Barbara L. . . Sigma Alpha Iota, Melda W., Norma H.; Rae Patton, treasurer. . . Delta Sigma Rho Linda K. . . Phi Gamma Mu Anne G. . . Vandaleers Angie C., Caroline Beasley, Evie T., Julie F., Shannon S. . . 100 per cent Blood Drive participation . . . best cheering section for second year in Phi Delt Turtle Race. . . Alpha Lambda Delta Norma H. . . Karen B. in "Volpone" . . . "Midnight in Moscow" spring dinner-dance . . . tea honoring housemother . . . pinnings, engagements, serenades, firesides . . . Mrs. Posteric's last year as housemother—the girls of Hays Hall have surely enjoyed having her.

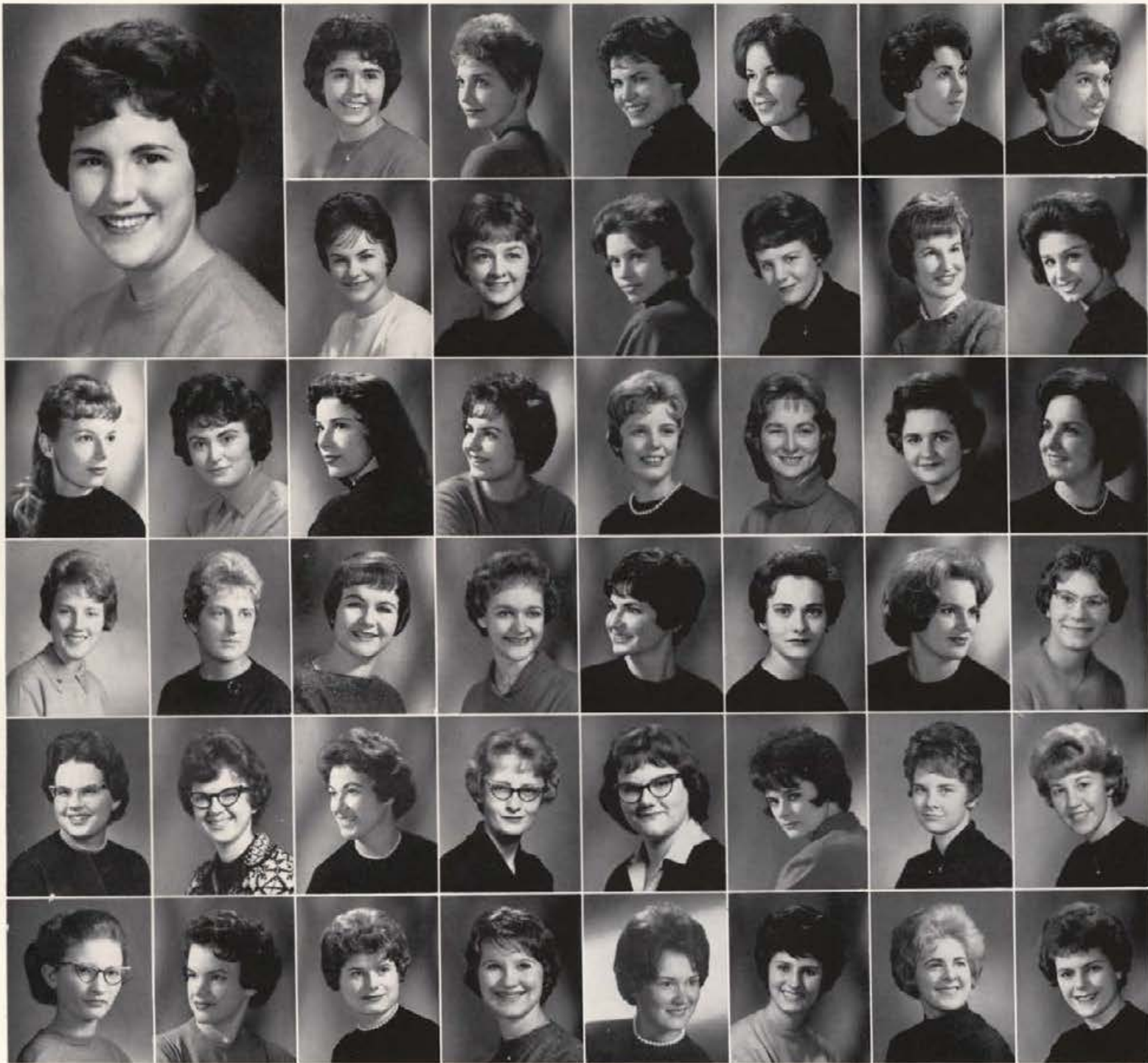

**FREDA SCHMID**  
*President*

Ginger Chester  
Janice Forgey  
Marilyn Hereth  
Sharon Larsen  
Ann Clark  
Julie Frazell  
Helen Hogg  
Berna Deen Lee

Sandra Baker  
Judy Bergh  
Carol Cochrane  
Anne Gaffney  
Sandra Jo Holman  
Barbara Libby

Margaret Ballif  
Anne Bowler  
Margie Cooper  
Karen Gormsen  
Bonnie Johnston  
Martha McCullen

Wanda Bancroft  
Cindy Brown  
Susan Duthie  
Karen Graves  
Linda Kinney  
Carole McCullough

Michele Barrett  
Margaret Brown  
Diane Dozier  
Dawna Harris  
Lee Lackey  
Lois McGuire

Carolyn Beasley  
Jeannie Bryer  
Laura Doty  
Jo Hendren  
Karen Lagow  
Sharon Mack

Karen Lee Beck  
Bobbie Caparaso  
Janet Estock  
Joan Henning  
Karyl Lambeth  
Sue Lane Maloney

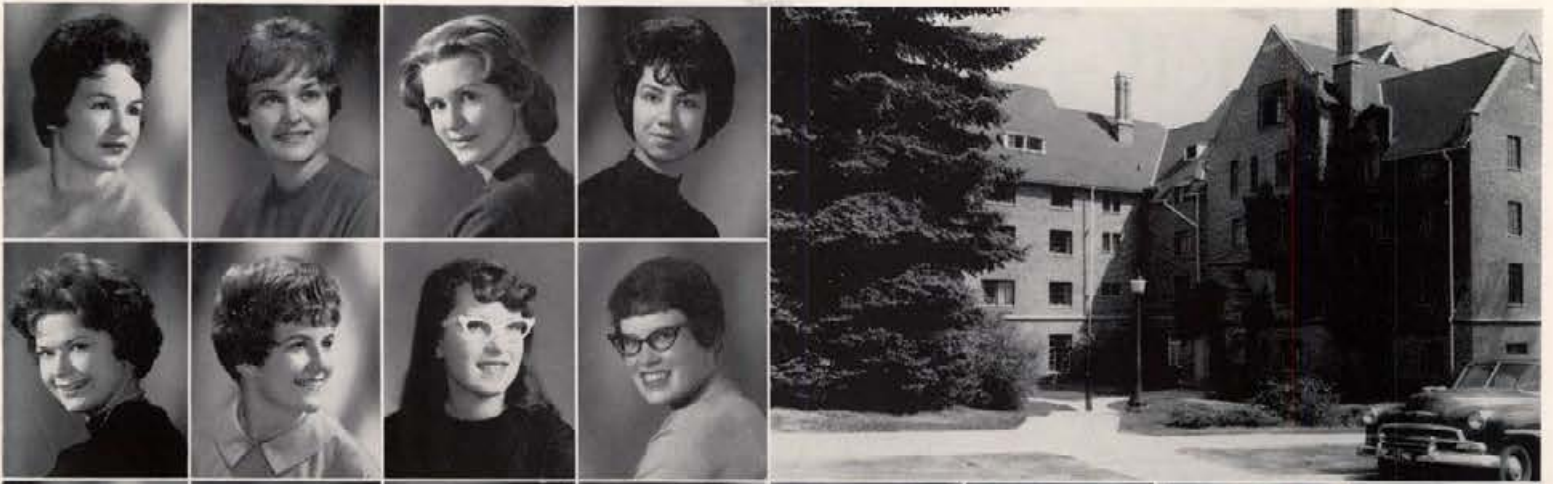

Donna Nash  
Rae Patton  
Susan Phelps  
Margaret Stanton  
Bessie Lee Turner

Carla Plumb  
Jackie Stone  
Arlene Ultican

Sharon Pugh  
Roberta Tapper  
Nancy Weigelt

Carol Rau  
Toni Thunen  
Melda Williams

Carol Read  
Helen Tomlinson  
Helen Walser

Jo Milholland  
Gail Nystrom  
Sandra Paulding  
Judy Richards  
Billie Trostle  
Robin Winkler

Gayle Miller  
Robyn Pace  
Mary Pavelka  
Donna Rutherford  
Linda Travis  
Marlys Woodruff

Carole Morgan  
Lynn Patton  
Sally Peterson  
Bobbie Slaughter  
Donna Tunncliff  
Sandra Yergenson

## Hays Hall



Santa and Mrs. Posterick



Little and Big Sisters after the Christmas Fireside.

# McConnell Hall

This year the women took over McConnell and invaded the privacy of the long secluded independent men's section of the campus. Initiated was coed dining with Upham, Gault, and Chrisman Halls—a campus first. In a new situation and with no previous traditions the McConnell women built a secure foundation under the able leadership of presidents Audrey Crosby and JoAnn Kenfield and the helpful guidance of sponsors, Kay, Marcy, Liz, Chris and a hardworking housemother, Mrs. Hansen. 1961-62 will be a year to remember . . . exchanges, firesides, and serenades in addition to the fall Beatnik dance, "The Party Pad," and the Spring Formal, "Oriental Gardens" . . . a more than average number of pinnings and engagements . . . Homecoming float built with Gault . . . girls active in WRA competition . . . Alyce Joy elected to Exec Board . . . Sherry, Navy Queen finalist . . . Julie, Snoball Queen finalist . . . Marcy and Kris on Mortar Board . . . JoAnn tapped for Mortar Board . . . Kay, member of Phi Kappa Phi and Phi Beta Kappa . . . Lila active in Spurs . . . Judy Ritz chosen outstanding frosh in College of Education and tapped for Alpha Lambda Delta . . . Kathy tapped for Spurs . . . With her feet now firmly on the ground, McConnell looks forward to the coming year.

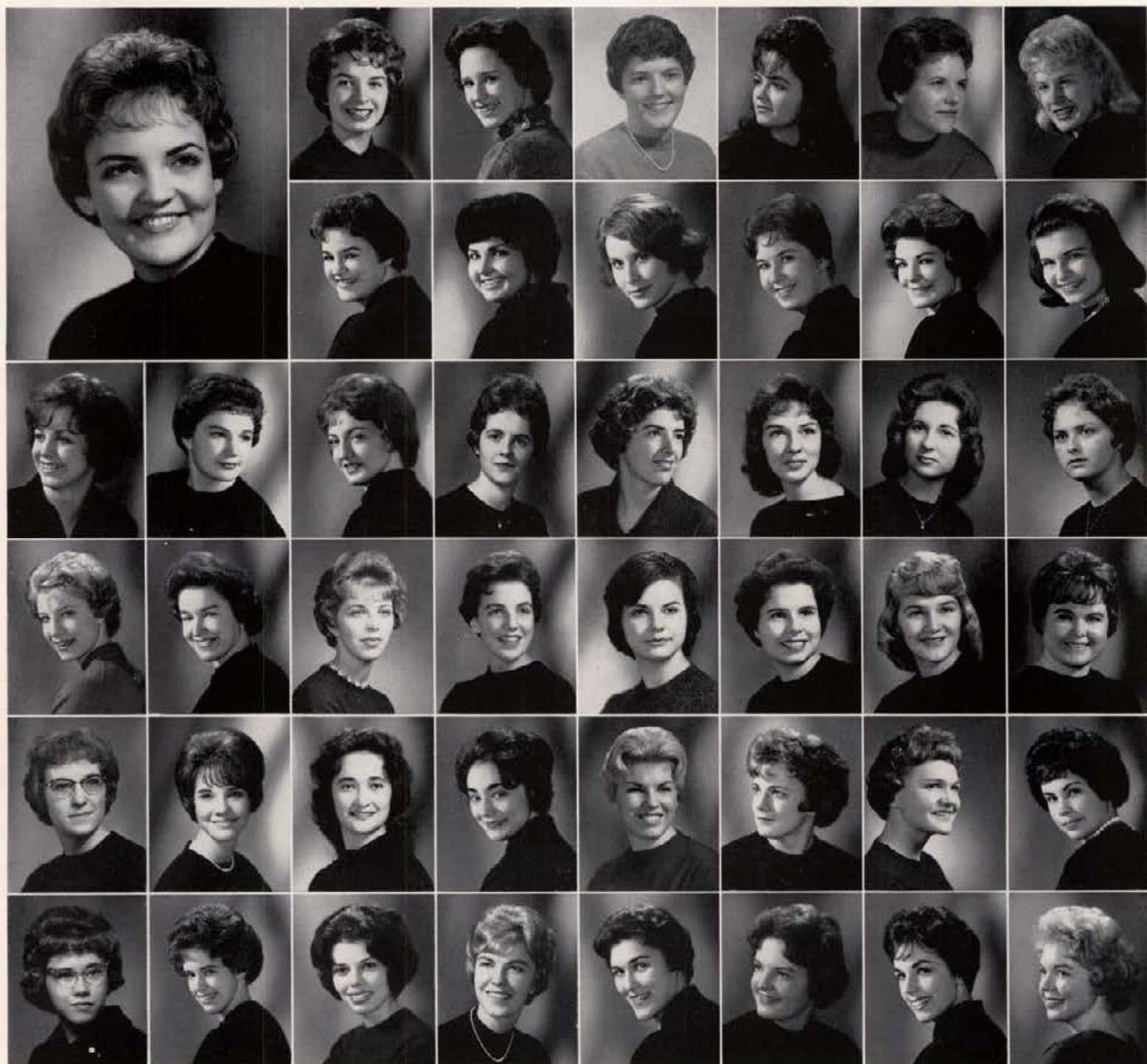

AUDREY CROSBY  
*President*

- |                  |                    |                    |                  |               |                   |                  |                 |
|------------------|--------------------|--------------------|------------------|---------------|-------------------|------------------|-----------------|
| Carol Charboneau | Patti Christianson | Kathleen Abel      | Norma Alton      | Marilyn Ard   | Vernelle Aspel    | Cathy Bartlett   | Nelda Beardmore |
| Karen Drowns     | Elaine Everett     | Patricia Bening    | Suzan Blackstead | Carol Bobo    | Rosemary Brick    | Sherri Bruce     | JoAnn Buckley   |
| Bonnie Hall      | Nancy Hancock      | Ruane Church       | Janice Craig     | Marcia Dreier | Judy Denton       | Lynda Dauplaise  | Marit Devries   |
| Dorothy Lawson   | Donna Leaverton    | Linda Featherstone | Bonnie Ferguson  | Carmen Goodey | Carol Gray        | Arlette Griffith | Eleanor Hagen   |
|                  |                    | Kay Hedges         | Wendy Henson     | Karen Hunt    | Margrethe Husom   | Kay Jordon       | Margaret Kloss  |
|                  |                    | Judy Likkell       | Linda Ling       | Cathy Lyon    | Kathyern Machacek | Jeanne Manning   | Betty Masten    |



McConnell Hall



Oralee Sasser  
Alyce Joy Taylor

Beverly Satriano  
Joan Thomson

Florence Meyerhoff  
Diana Neils  
Elizabeth Schiller  
Karen Todd

Colleen Moore  
Katherine Phillips  
Maryanne Shaeffer  
Margaret Toevs

Lois Mueller  
Sandra Prince  
Rosemary Shaw  
Gail Voltmer

Gail Naylor  
Kris Purdy  
Carol Jean Simon  
Marilyn Walston

Judy Ritz  
Donna Striegel  
Marcy Whitten

Lila Rosleff  
Kathleen Sweeney  
Jeanette Zimmerman

# McConnell Hall



Campaign Time

Oh, Santa, do you mean it?

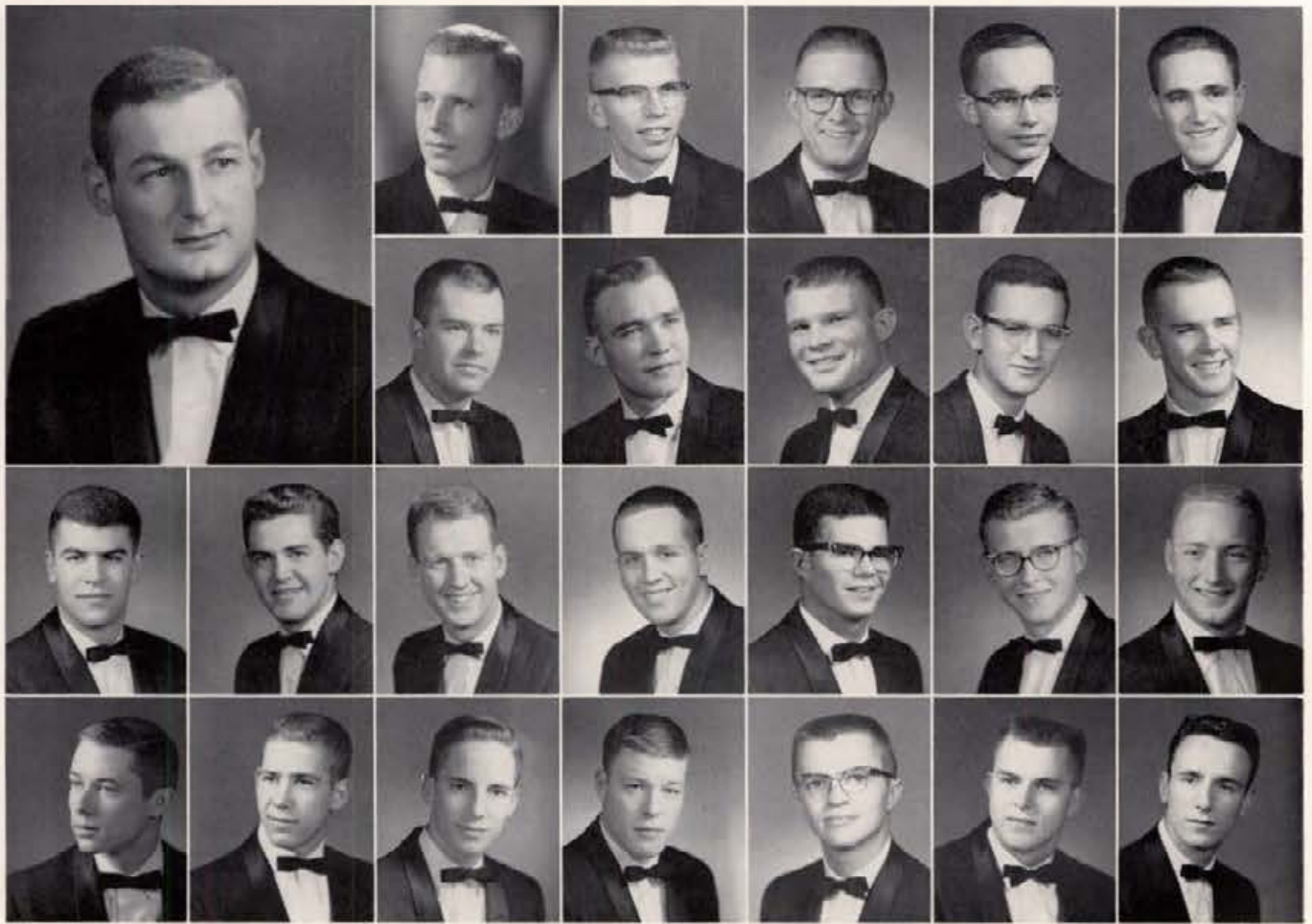

JEFF WOMBOLT <i>President</i>		John A. Algair, Jr. Richard Cunningham	Gary Amas Gary Densow John Fox Charles Kozah	Gary Bradshaw Craig Dufur Bart Harwood Bill Line	Nick Brewer Garth Eimers Ron Hexum Dean Lundblad	Ben Burr Ed Exum Robert Horton Pete Luttrupp
Pete Fredrickson Dennis Hurtt	James Freeland Richard Jurvelin	Eric Friis Mel Jones				

# Alpha Tau Omega

Headlining another successful year for the men of Delta Tau chapter of ATO were second place in intramurals, Jeff Wombolt's election to junior class vice-president, Dick Mooney's selection as Most Inspirational Player on the football team, and winning the Help Week trophy . . . Urko, Bauman, Putnam, and Mooney mainstays in varsity football . . . Porter, Mattis, and Meyer got plenty of action in basketball . . . Erik Friis skied for the Vandals . . . in spring sports Mooney was again captain of the baseball team while Luttrupp paced the track team . . . frosh football, Elder and Utt . . . frosh basketball, Tollefson, Kozack, Utt . . . frosh baseball, Utt and Hexum . . . many Taus in campus activities . . . Ed Exum, president of Alpha Epsilon Delta and secretary of Inter-Fraternity Council . . . Eimers and Tiger, Scabbard and Blade . . . Line and Turek, Curtain Club . . . Elder and Hexum, Semper Fidelis Society . . . Harwood and Line, Phi Mu Alpha . . . IK's, O'Brien tapped in fall; Wicks, Kahler, and Elder tapped in spring . . . Nikkola, Society of Automotive Engineers . . . Brewer and Rossi, Ski Club officers . . . ATO's in the ranks of KUOI, Helldivers, and Vandaleers . . . Taus on many committees, several chairmanships . . . another good year for the men of the Maltese Cross.



# Alpha Tau Omega

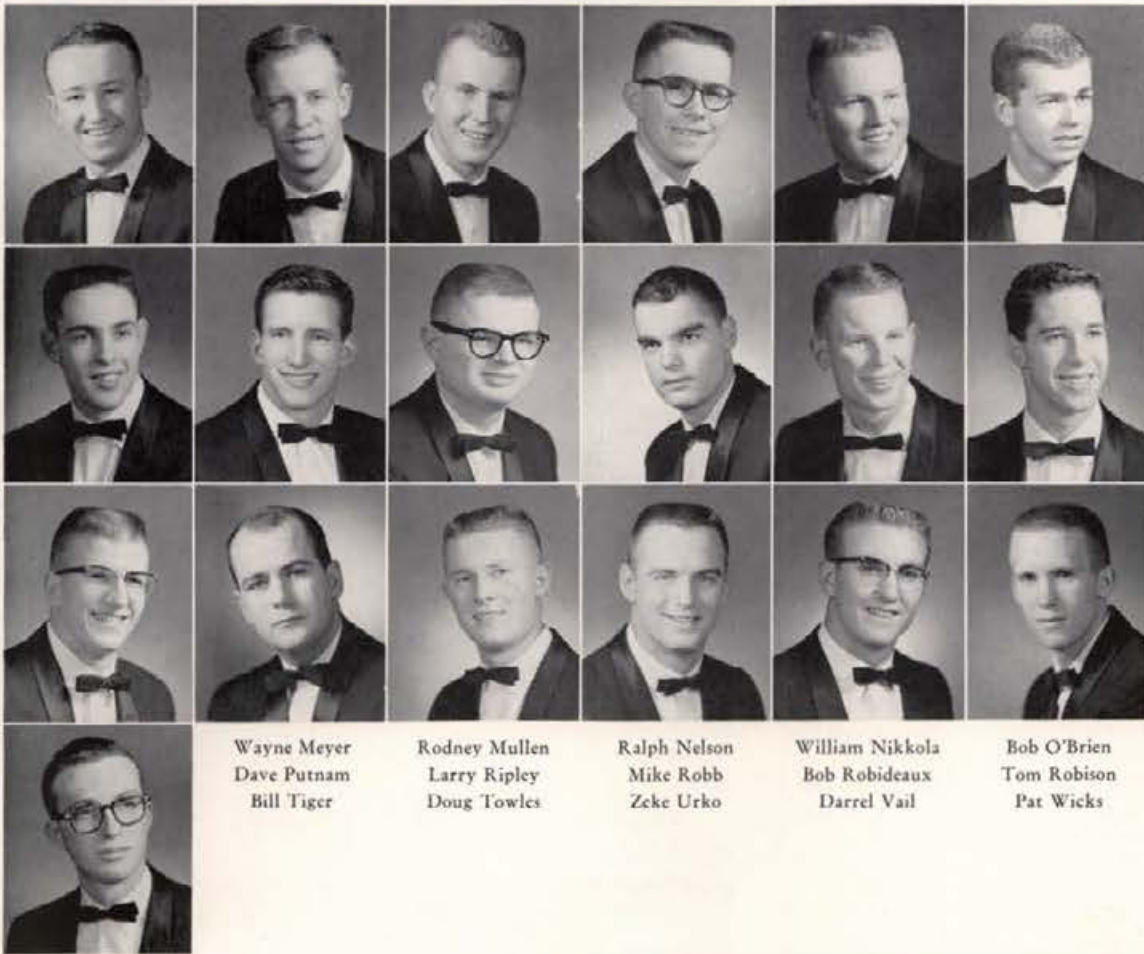

Wayne Meyer  
Dave Putnam  
Bill Tiger

Rodney Mullen  
Larry Ripley  
Doug Towles

Ralph Nelson  
Mike Robb  
Zeke Urko

William Nikkola  
Bob Robideaux  
Darrel Vail

Bob O'Brien  
Tom Robison  
Pat Wicks

William Mattis  
Lou Olds  
Bob Schow  
Ruland Williams



Pledge Serenade



Alpha Tau Omega Fraternity  
777 Deakin

# Beta Theta Pi

Another great year for the Beta House . . . Okeson and Brown, two of 19 top seniors . . . Ferris on Exec. Board steps into the big shoes of Jim Okeson . . . Carlson, president of junior class, president of Interfraternity Council . . . Jim Okeson, outstanding graduating engineer . . . Ferris, Carlson, Modie, and Okeson chosen for Blue Key, Okeson is v. p. . . . Carlson tapped for Silver Lance . . . Bounds and Longeteig IK officers; Hill, Rocha, Brown, Armstrong new IK's . . . Gamma Gamma chapter again wins activities award at Northwest Beta Conclave . . . Gamble on Activities Council . . . Longeteig vice-president of United Party . . . Hodgson and Armstrong make Phi Eta Sigma . . . Okeson editor of Idaho Engineer . . . men in Sigma Tau, Sigma Delta Chi, Alpha Zeta, Phi Epsilon Kappa, Scabard and Blade, Pershing Rifles and other honoraries . . . athletes in football, basketball, tennis, swimming, track, and baseball . . . many pinnings, engagements and marriages . . . stomping pledge dance, beautiful Christmas Inn dance, spring cruise . . . a really memorable year for Beta Theta Pi.

BOB BROWN  
President

Hugh Allen  
Alexander Barclay

Walt Bithell  
Larry Blackburn

Jim Bounds  
Michale Brown  
Bruce Campbell  
Gary Carlson

Herb Carlson  
Reginal Carolan  
Butch Croy  
Danny Danielson

Robert Davis  
Steve Deal  
Gary Doty  
Phil Ege/hofer

Tom Eidson  
Fred Elsberry  
Jeff Emery  
John Ferris

John Fisher  
John Gamble  
Fred Goodpaster  
Hallvard Grosvald  
Rex Hamilton  
Dick Harris

David Hill  
Mark Hodgson  
Don House  
Eric Hove  
Michael Hove  
Gary Hudelson

Lance Johnson  
Tom Kale  
Davis Katsilometes  
Ron Keely  
Jim Kelly  
Patrick Killian

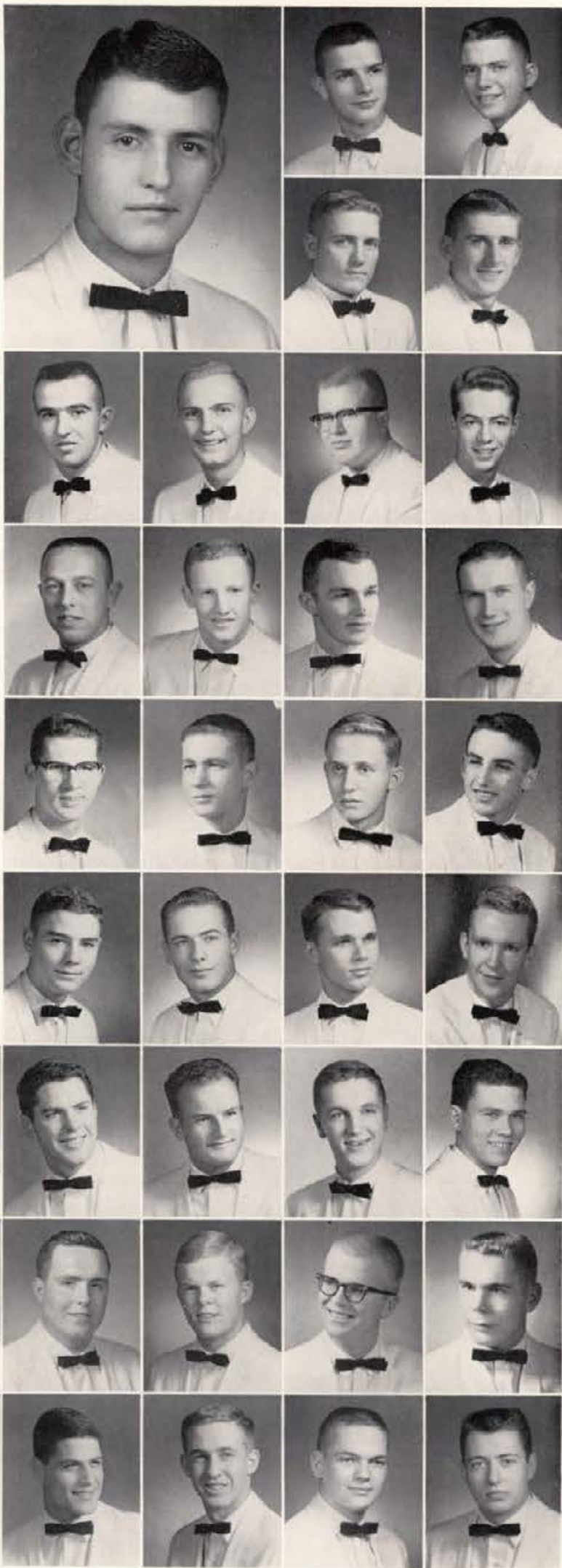

# Beta Theta Pi



Beta Theta Pi Fraternity  
727 Elm



Dignitaries at the Beta Theta Pi Initiation Banquet, President Bob Brown, National President Seth R. Brooks, and National Vice-President Jim Johnson.

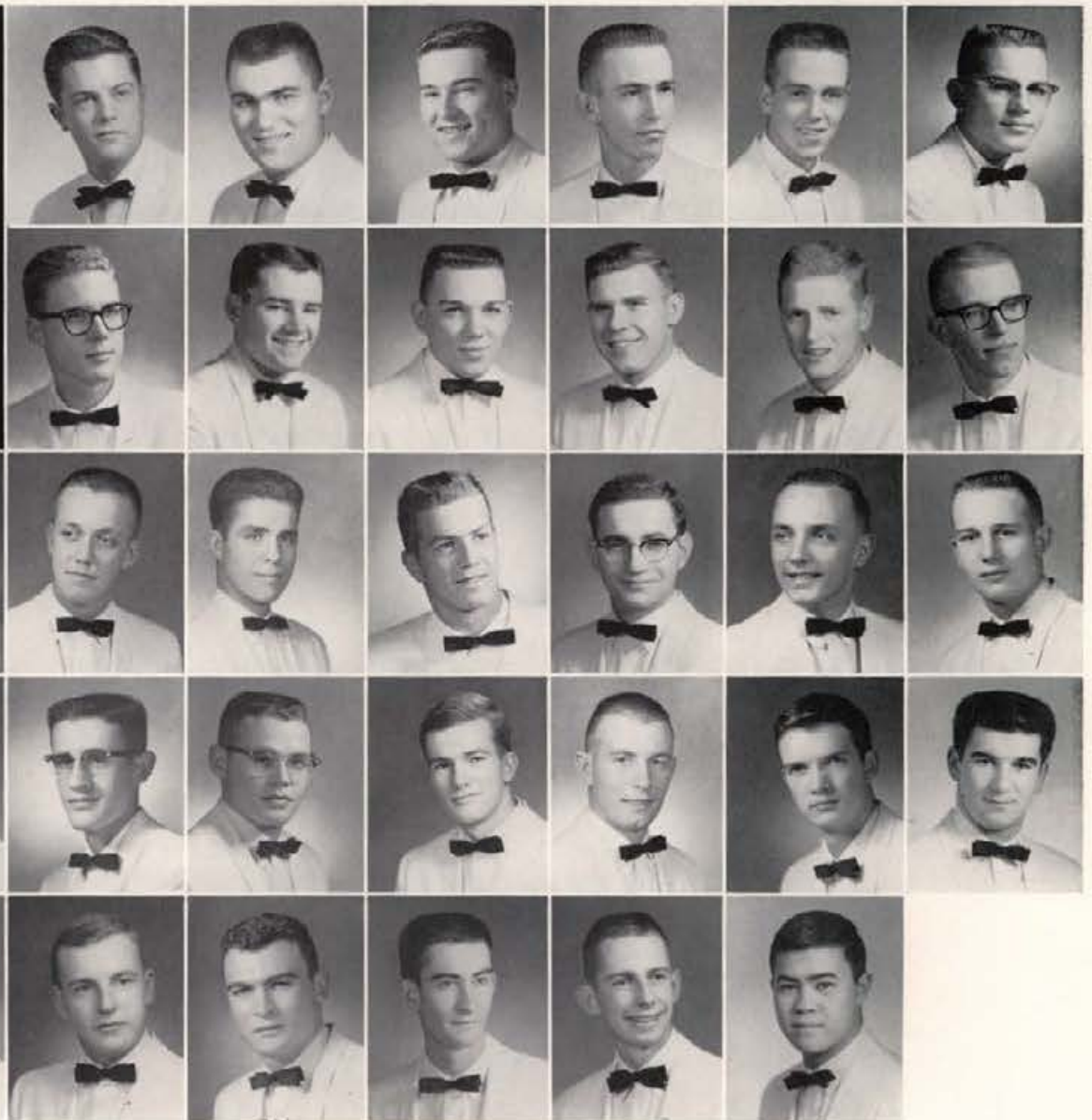

Bill Montgomery  
Allen Sonius  
Micky Rice

Tim Nelson  
Brent Springford  
Larry Schaat

David Landon  
Bill McDonald  
Jim Okeson  
Bill Stowe  
Jim Thielke

Paul Lawrence  
Jeff McQueeny  
Robert Parkinson  
Mike Stowe  
Bob Vervaeke

Phil Layton  
Larry Maupin  
Jim Paulson  
Chuck Rank  
Frank Vosika

James Libbey  
John Miller  
Duane Saxton  
John Remsberg  
Eddie Whitehead

Bill Longteig  
Gary Mires  
Ross Simmons  
Jerry Robertson  
Grant Yee

Fred Lyons  
Neil Modie  
Eob Smart  
Roy Rocha

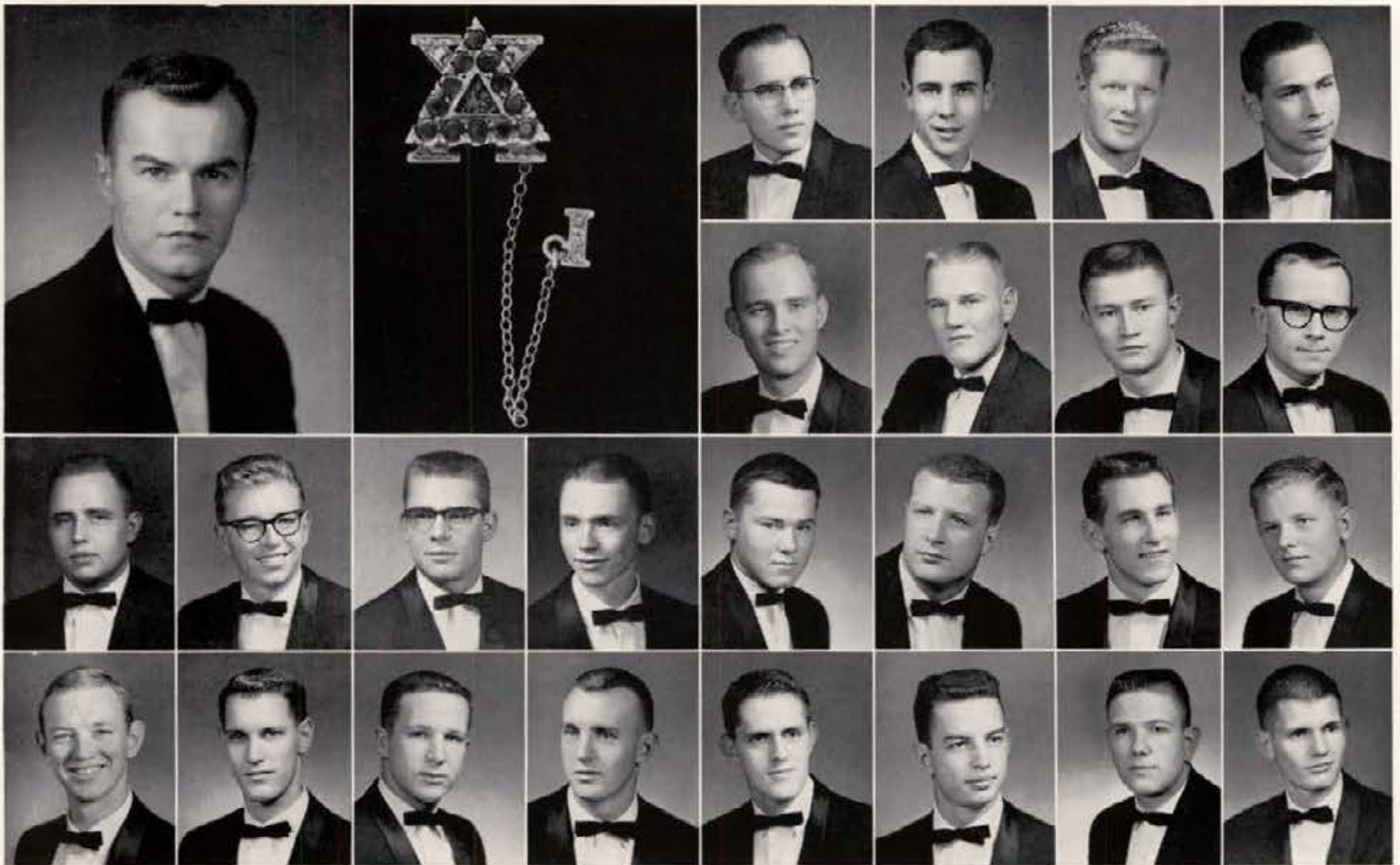

CHARLES DURGIN  
*President*

Bill Denning  
Frank Jakomeit

Kirk Eberhard  
Bill Kerns

James Emmert  
Clarence Kleber

Ed English  
Bob Lea

Harold Andreason  
Robert Carlson  
Richard Geary  
Harry Light

Mike Bonnell  
Gary Chipman  
Steve Gibson  
Clinton J. Merritt

Denny Burnside  
Mike Clouser  
Eugene Green  
Dave Mullaby

Alan Busby  
Jim Davis  
Dick Gulley  
Howard Nelson

## Delta Chi

"Oh, Delta Chi, we proudly look to thee . . . Onward to press to great and noble fame . . ." Began fall of 1961 with 20 "gung-ho" pledges . . . Homecoming float with Alpha Chis . . . "Autumn Leaves" pledge dance . . . alumni attended Founder's Day Banquet . . . many dads honored on Dad's Day . . . as always, Pirate's Dance is rompin', stompin' function . . . Nelson, Wuertz, and Sales lose their pins, some engagements too . . . Christmas fireside and exchange . . . Sigma Iota Nu initiation dance . . . pinning serenades . . . Spring Formal one of the best . . . Sister-Daughter Banquet . . . Alumni Banquet ends the year's social season . . . Heidel, president of Vandaleers, Phi Alpha Mu Sinfonia . . . IK's are Busby, Nelson, Carlson, Chipman, Reidy, Vining, and Eberhard . . . Helldivers, Wingfield and Emmert . . . Carlson selected for Activities Council . . . Davis, Tate, Merritt, "Pogo" Nelson, SUB committees . . . Busby tapped for Alpha Epsilon Delta . . . Christensen, Sigma Delta Chi and Blue Key . . . Carlson, student director . . . Collett and "Pogo" Nelson, Curtain Club . . . Nelson plays lead in Volpone . . . Carlson, Phi Eta Sigma . . . Davis selected yell leader . . . Kleber makes good on Vandal football squad . . . Wingfield, freshman swimming team . . . Mulalley, Alpha Epsilon Rho . . . a great year, and looking forward to 1962-1963 as even greater one . . . "Vive la Delta Chi."



Lorenzo Nelson  
Richard Simonton

John Parker  
John Tate

Alton Reay  
Gordon Vening

Michael Reidy  
Ken Weaver

Terry Rypheema  
Peter Welch

Doug Sales  
Bruce Woody

Stan Sales  
E. Peter Wuertz

Bill Shisler  
Davey Wyatt

## Delta Chi

Delta Chi Fraternity  
908 Blake



Bookin' it up!  
Tremendous concentration



A Saturday lunch

# Delta Sigma Phi

RONALD HOUGHTALIN  
*President*

Bill Allen  
Steve Arnt  
Jim Arriola

Gary Ayers  
Ed Baker  
Jim Barnhart

Dean Bentley  
Ted Boam  
Art Bourassa  
Ben Brown  
Ted Burke

Evan Cruthers  
Dennis DeBolt  
Stelvin Downs  
Bill Fischer  
Ron Galbraith

Dave Goetzinger  
Jim Goade  
Carl Hamilton  
Dave Hansen  
William Hobby

Bob Hofmann  
Dick Horn  
Gerald Huettig  
Keith Huettig  
Paul Jauregui

Richard Jennings  
Mike Jones  
Ward Kelly  
Paul Kershisnik  
Ron LaMarche

Iver Longteig  
Jim Metcalf  
Franklin Oduber  
Richard Petersen  
Glen Porter

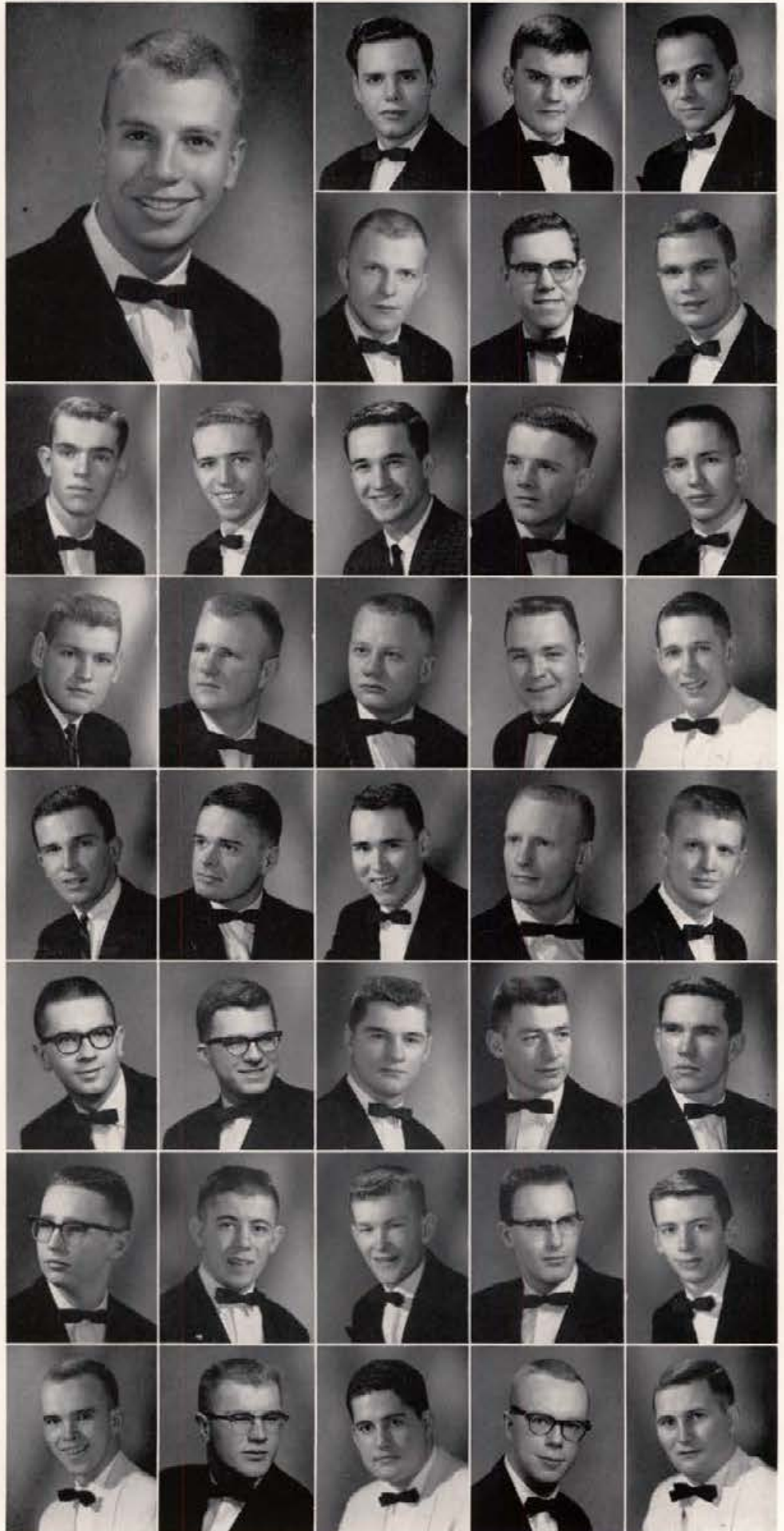



# Delta Sigma Phi

Another year, more honors, good times, disappointments, and everything that goes into making a year memorable . . . serenades and firesides . . . Ron Houghtalin was elected to serve as ASUI President for the coming year . . . Dick Stiles finished his term as ASUI Vice-President . . . Bob Scott, Senior Class President . . . Burke and Hofmann tapped for IK's . . . Trowbridge elected an IK officer . . . Maren captain of the Vandal basketball team . . . rollicking Sailors Ball . . . sophisticated Carnation Ball highlighted by the crowning of Karen Fisher as Dream Girl . . . Heart Drive with the Alpha Phis . . . Maren and Hobdy tapped for Blue Key . . . Hobdy officer of Blue Key . . . Houghtalin and Stiles tapped for Silver Lance

. . . McClain President of Campus Union Party . . . Judd Homecoming Chairman for next year . . . Jennings chairman of New Student Days . . . Burke chairman of Off Campus Activities . . . Lynch tapped Delta Sigma Rho, the Debate honorary . . . cheerleader Arnt chosen ASUI Yell King . . . Bob Scott, Phi Beta Kappa . . . Steward, Phi Kappa Phi . . . Jennings, Phi Eta Sigma and Model United Nations delegate . . . Huettig Activities Council member . . . Metcalf will be the Managing Editor of the Argonaut . . . Cruthers, Sports Editor of the Gem . . . Swan, Forum Committee Chairman . . . Stiles received Outstanding Senior Award . . . All added up to a successful year at the Delta Sig House.

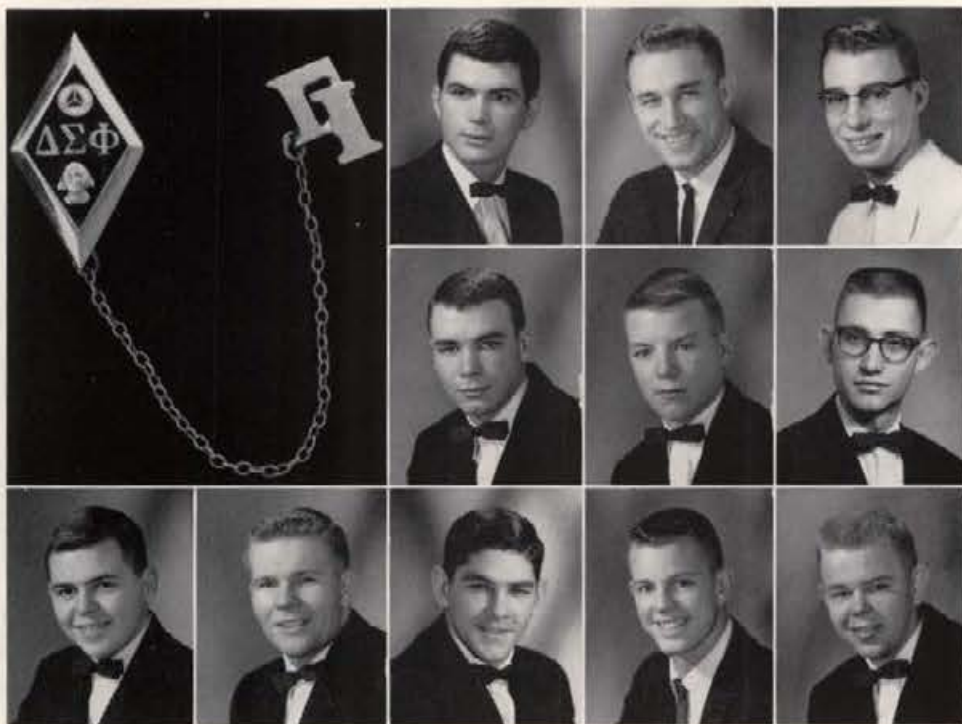

Dennis Tanner      Jerry Timm      Bob Rinehart      Bob Scott      Paul Stewart  
 Terry Stigile      Danny Stivers      Wally Swan  
 Bruce Trowbridge      John Utt      George Woodhouse



Delta Sigma Phi Fraternity  
 423 College



Even the mascot studied!

# Delta Tau Delta

Another great year for the brothers of Delta Tau! Beginning with our pledge Dance, then Christmas Fireside, Odd-Ball Dance, The Russian Ball and the Spring function . . . Delts are out on campus too . . . Harder, Duke of IK's, Allred and Schumaker, Top Ten Seniors, Silver Lance . . . Nelson, sophomore class veep, IK Horrible Executioner . . . Patrick, Fancher, Judd, Schade, IK's . . . Michael, exec. board . . . Robertson, Michael, Schumaker, Allred, Estrick, Kulm, Blue Key . . . Block, Alpha

Zeta . . . Judd, Phi Epsilon Kappa . . . Estrick, Schumaker, Allred, Sigma Tau . . . Hillier, Schade, Miner, Helldivers . . . the list is endless . . . Vandal Delts include: John Bowen, Golf . . . Ron Kulm, Rick Fancher, Football . . . Gary Michael and Gunter Amtmann, Track . . . IM's looked good this year, too . . . 1st in Cross-country, Tennis . . . 2nd in A Basketball and numerous thirds and fourths . . . Wherever you go, you will find one of the friendly Delts . . . Next year will be even better!

VAUGHN ESTRICK  
*President*

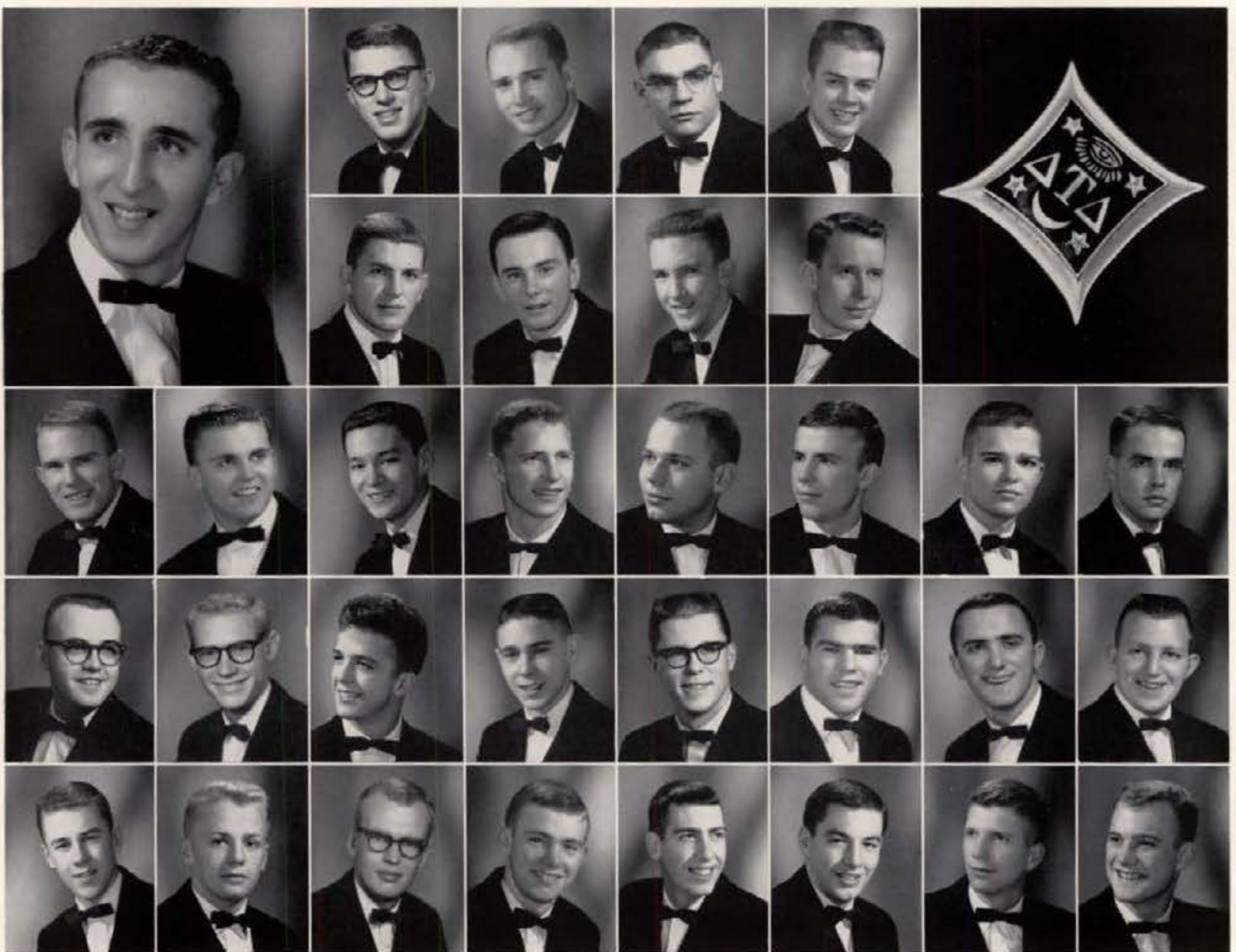

Dick Davies	Jay Doyle	Dan Barrett	Fred Bergemann	Jim Berry	Alan Bevington	Brian Hill	Randy Hillier
Burton Holcomb	Gregory Holt	Bill Block	John Bowen	Barry Burke	Brady Conklin	Gary Michael	Barry Nelson
Jack Patrick	Gene Prescott	Larry Eng	John Frostensen	Eugene Harder	Tom Harris	Carl Schlect	Bruce Skinner
		Gary Honeychurch	Gordon Judd	Jim Keaton	Ron Kulm		
		Chuck Robertson	John Rowe	Barney Saneholtz	Greg Schade		



A lost pin?



Delta Tau Delta Fraternity  
720 Idaho

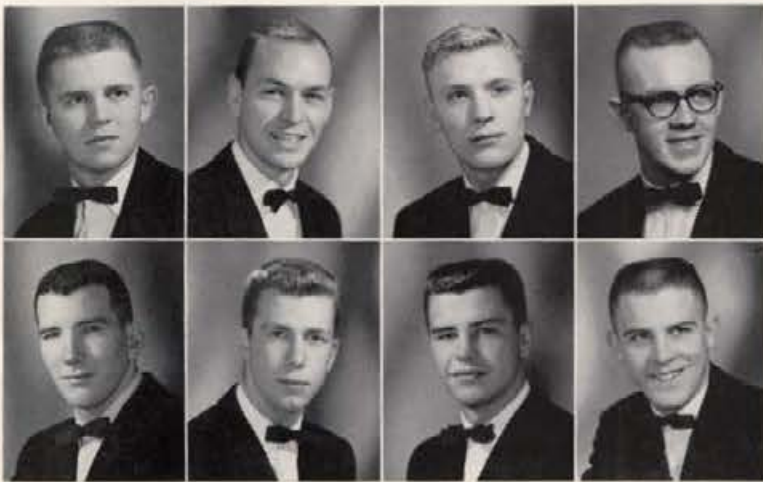

Alan Swenson  
Bob Wheeler

Willard Swenson  
Terry Winter

Bill VanOrman  
Robert Wise

Mike Watson  
Ronald Wise

# Delta Tau Delta



The late, late show



Intramural Tennis Champions

BILL McILVAIN  
President



# Farmhouse

Social functions of the year—annual Hayride, Founder's Day Banquet, "North to Alaska" pledge dance, Toboggan party with Hays Hall and the "Star and Crescent" Spring Formal. Won IFC Scholarship trophy again. Farmhouse men are recipients of more than \$11,400 of graduate and undergraduate scholarships. Placed second in "B" basketball out of 76 teams. Runner-up in the Mixed division of Song Fest. Eleven men are presently in Alpha Zeta—Bruce Green is Censor, Neil Poulson is Chronicler, and Jimmy Olson is winner of one of three National Alpha Zeta Undergraduate Scholarships. Gordon Elliott past president of Ag. Econ. Club, and Bruce Green is current president. Neil Poulson is V.P. of the Agronomy Club. Eight IK's with Jay Ney as IK Expansion officer. Four men in Xi Sigma Pi. Jerry Jaeger & Doug Hodge tapped for Phi Kappa Phi. Jimmy Olson in Phi Eta Sigma. Elliott (songbird) and Wells are in Phi Mu Alpha. Dennis Bodily—Freshman Class President. Clarence Chapman is President of Blue Key. Jimmy Olson, AZ Outstanding Freshman Aggie. Elliott, Oyer, Johnston, Madden, and Wells in Vandaleers. Chapman, Bradley and Dick Hodge engaged. Doug Hodge married. Military—John Walradt is president of the rifle team, Dave Walters is in Color Guard, Jim Olson is in Drill team. Nesbitt is leaving (bye "Doc"). McIlvain is lost in the Southern Idaho Desert (good).



Dick Beier  
Steve Davis  
Bruce Green  
Jerry Howard

Stephen Bonn  
Larry Edgar  
Richard Hines  
Jerome Jankowski

Bruce Bradley  
Gordon Elliot  
Douglas Hodge  
Jim Johnston

Larry Daniels  
Jim Fields  
Richard Hodge  
Malcolm King



Farmhouse Fraternity  
730 Deakin

S. O. B.'s  
(Steve, Olson, and Bradley)

The "elite" of Farmhouse



# Farmhouse



Dean Kohntopp  
Jim Olson  
Allen Shoemaker

La Verne Kulm  
Gary Ott  
Lawrent Taylor

David Lohr  
Bob Owens  
John Walradt

Michael Madden  
Julian Perez  
David Walters

Gene Nesbitt  
Richard Rankinen  
Dave Wells

Jay Ney  
Jim Rosenthal

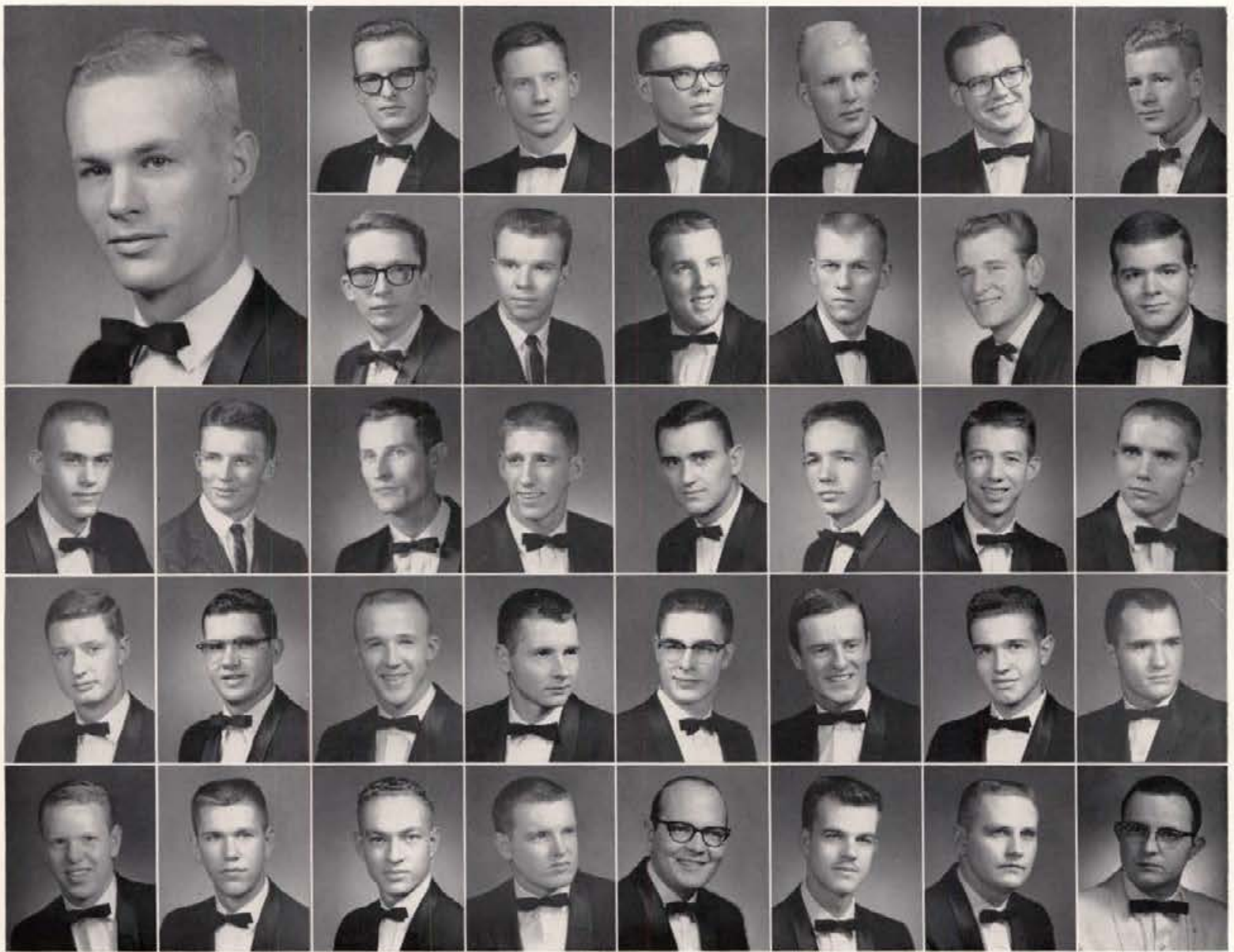

BILL THOMPSON  
*President*

John Engles      Jan Evans  
Lane Groves     Jerald Heimbuch  
Jim Houston     Tony Humbach

Bill Anderson  
James Brunshill  
Gerald Everts  
Ervin Hirning  
Wayne Ills

George Bell  
Charles Buffington  
John Fink  
Don Hogaboam  
Gary Kennaly

George Benson  
Richard Cole  
Rod Finkle  
Gregg Hollinger  
Russell Knapp

Randolph Benson  
Jim Darden  
Larry Fitch  
Herb Hollinger  
Rich Koch

Ralph Bingham  
Larry Davis  
Hank Gellert  
Larry Hook  
Gene Lightfoot

LeRoy Brown  
T. W. Dolman  
John Grief  
Lyle Hossner  
Jim McBride

## Kappa Sigma

The house with the pillars, Kappa Sigma, highlights another very successful year . . . built homecoming float with Pi Phi . . . first place in Campus Chest with Gamma Phi and Theta Chi . . . Meyer elected Freshman class Treasurer . . . first place in Dad's Day decorations . . . Jon Hollinger president of architects . . . stompin' pledge dance, Toga Tussle . . . another very successful 12 hours of fun at the 51st annual house party . . . Herb Hollinger editor of Arg., president of Sigma Delta Chi, Outstand-

ing Senior . . . Thompson, Xi Sigma Pi . . . Gene Smith, Scabbard and Blade . . . Barr, curtain club, major roles in Volpone, Secret Service . . . Bell and Grief, IK's . . . Holloway—most masculine legs . . . surprised all when won yell contest . . . Pritz, ski team, track . . . Sewwright and Townsend, Vandal pitchers . . . Lowe, golf . . . Spring formal and Cruise once again successful . . . all under leadership of Thompson and Evans.

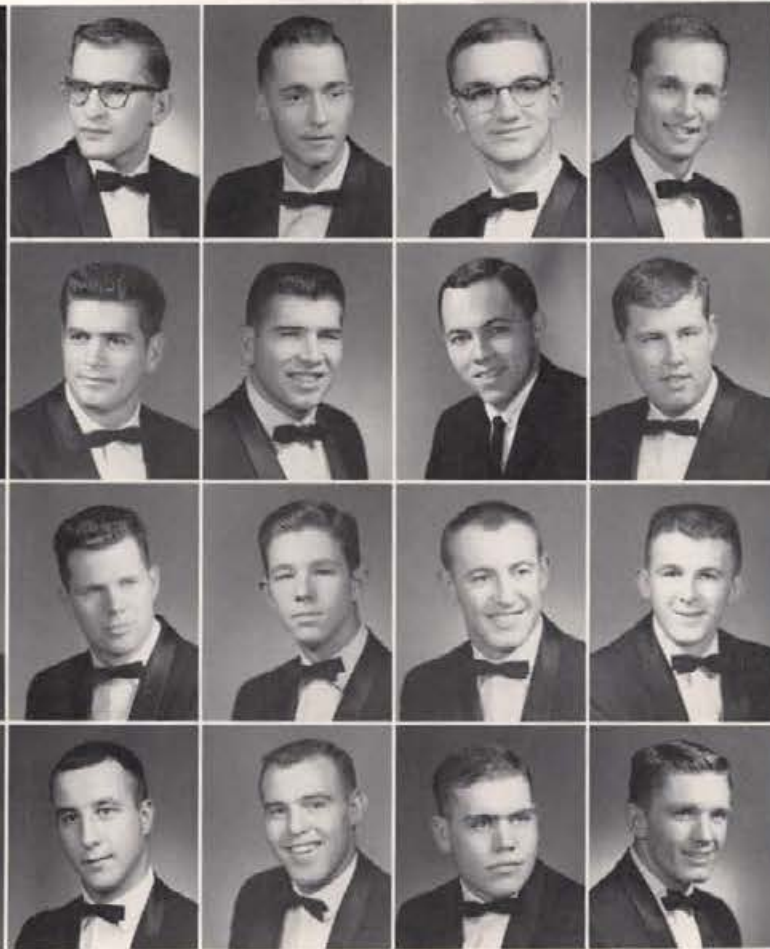

# Kappa Sigma

Rolf Prydz  
Gene Smith

Bill Rasmussen  
Vic Smith

Leon McConville  
Al Moreno  
John Rasmussen  
Jim Spinelle

Charles Marshall  
Gil Moreno  
Jack Ryan  
Pat Townsend

Stephen Meyer  
William Nutt  
David Sewright  
K. E. Turner

Ernie Niesen  
Scott Olson  
Dick Smith  
Larry Williamson

Not much class but lots of noise



Kappa Sigma Fraternity  
918 Blake



# Lambda Chi Alpha

The end of another wonderful year on a wonderful campus . . . Fred Decker named top senior, held position on executive board . . . Dick Stanton named outstanding IK for the year . . . Dick Mace, Larry Herzinger, and Rick Wilhite join ranks of IK's . . . Dene plays football . . . Egan plays baseball . . . the social side . . . another fall pledge dance . . . many exchanges to always be remembered . . . those "special" water fights . . . the Crescent Girl Dinner Dance in the spring with all of the alums from around the state present . . . again a fine spring picnic at Blue Lake . . . all sum up to another of the many wonderful years under the Cross and the Crescent.

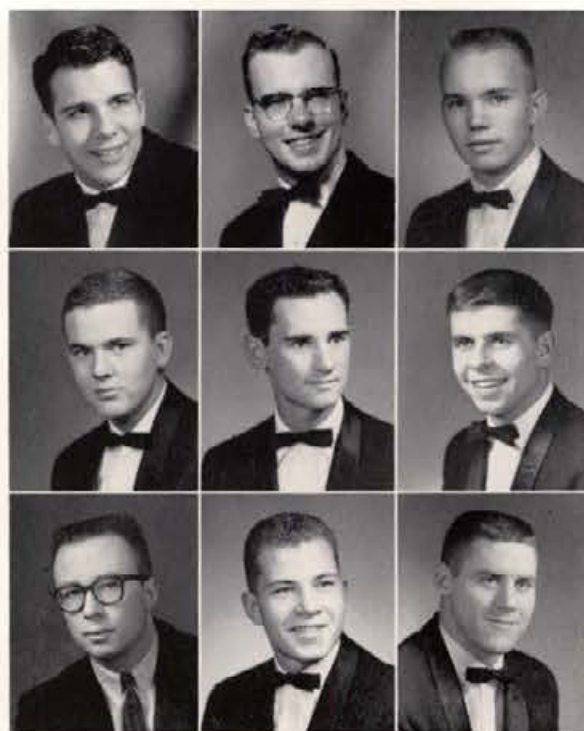

Darwin Afdahl	Arnold Ayers	Larry Berg
John Cantele	Andrew Carothers	Harry Chirumblo
Darrel Cox	Terry Dahmen	John Derne



Bob Erickson	Ron Fairchild	Marshall Hauck
Larry Herzinger	Jim Hills	Dale Howard
Don Howard	Frank Ireton	Bill Jones
Gerry Jones	Tom Joy	Ron Knutson



TERRY EGAN  
*President*





# Lambda Chi Alpha

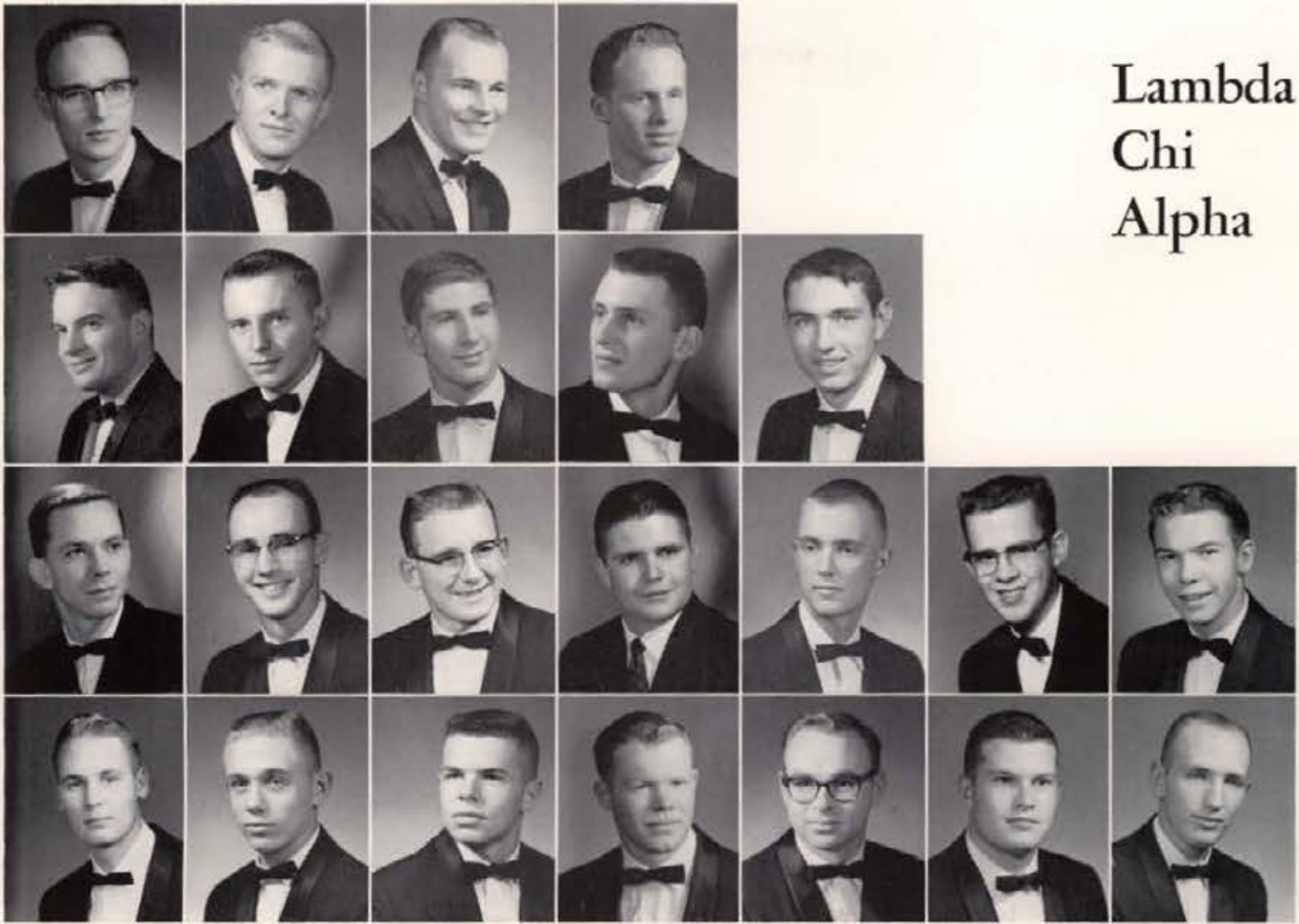

Dick Langford  
Don Miller  
Julius Peterson  
John Steinbeck

Jack McKelvy  
Gary Nebelsieck  
Larry Peterson  
James Thompson

Dick Mace  
Ralph O'Donnell  
George Pitman  
Gary Vallieres

Michael Martin  
Merrill Oaks  
Mike Read  
Robert Watt

Thomas Payton  
Brian Sack  
R. Wischkamper

Gerald Shetler  
Richard Wilhite

Richard Stanton  
Rudolph Zuberbuhler



Lambda Chi Alpha Fraternity  
720 Deakin

# Phi Delta Theta

The house of blue lights, Phi Delta Theta, had another successful year . . . Skip French becomes B.M.O.C. by being elected to vice presidency of IFC, Exec. Board, SUB Committee head, Silver Lance . . . Bill Pressey president of Social Co-ordination Council . . . Spencer is national IK officer, attends national IK convention . . . Bill Pressey and French IK officers . . . Dinsmore, Running, West, Martin tapped for IK's . . . Blackwell becomes president of Junior IFC . . . Abrams, Bell, Cleary in Blue Key Talent Show . . . Smith and Ballantyne top men on Idaho Golf Team . . . McBride appointed Arg Sports Editor . . . Jerry Pressey key man on Idaho Track Team . . . Reese appointed commander of NROTC . . . Carnefix wins Turkey Trot . . . McCabe, Bill Pressey, Running, Jami-

son, and Flood in ASUI drama productions . . . Abrams and Parkins in Vandaleers . . . won intramural swimming for third consecutive year . . . Idaho Alpha holds annual tri-province convention . . . pledges build much needed steps and walk . . . annual witch-o'-the-west exchange with Gamma Phi Beta . . . pledge pajama stomp claimed great success . . . yearly Christmas exchange with Delta Gamma . . . gamblers fire-side . . . tremendously successful turtle race . . . Initiation Dinner-Dance . . . community service day for Moscow widows . . . much-awaited spring cruise . . . many tubbings, pinnings, weekly firesides . . . a very successful year for the men who wear the sword and shield.

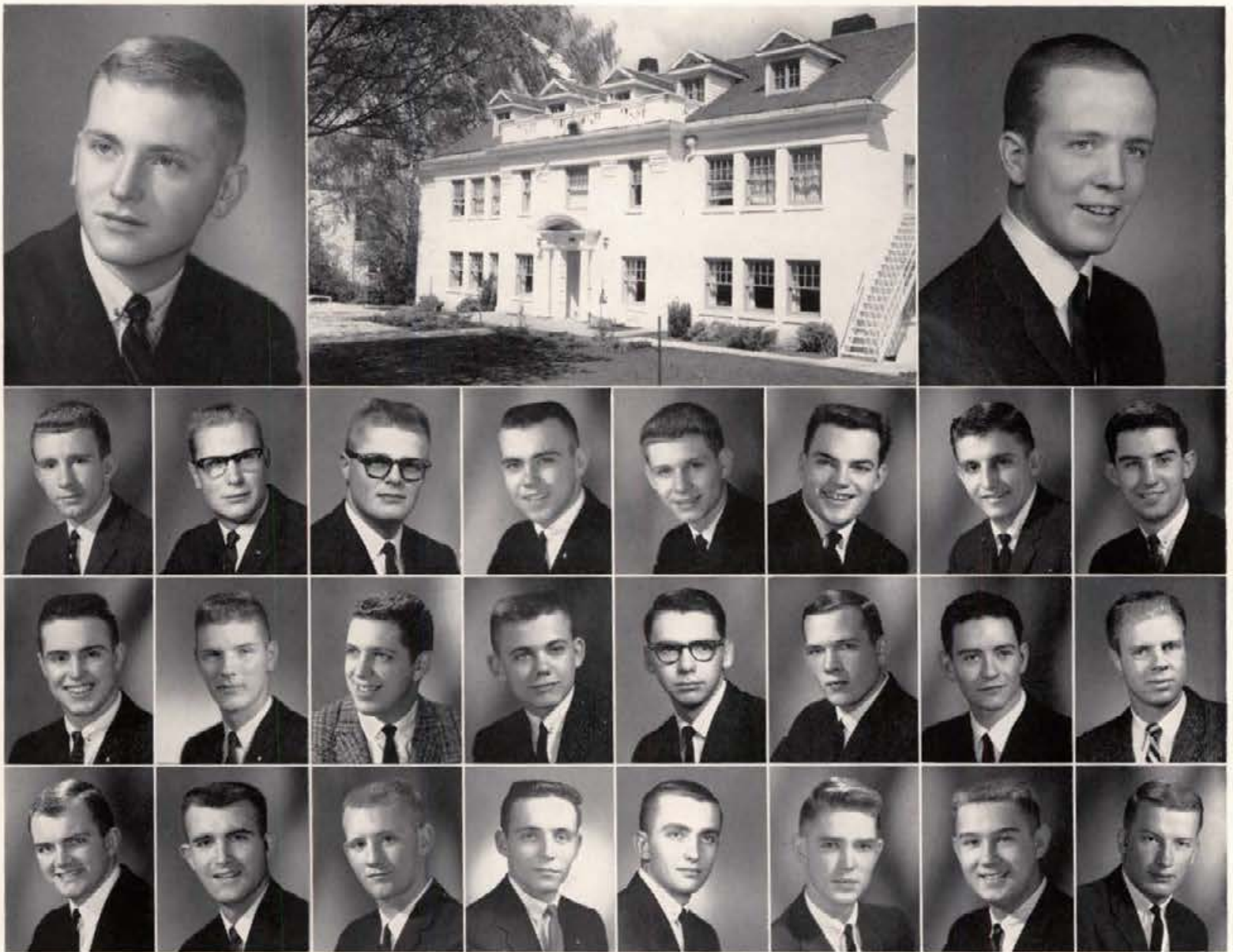

**JOHN C. TRAVIS**  
*President, First Semester*

Dennis Abrams    Albert Anderson  
Wray Featherstone    Gary Green  
Steve Lincoln    Larry McBride

**Phi Delta Theta**  
804 Elm

Ed Barney    Van Basser    David Bell  
Phil Hanel    Jim Harrett    Arthur Jensen  
Bill Martin    James Mays    Terry Mix

**FORDE JOHNSON**  
*President, Second Semester*

Bob Blower    Melvin Cook    Jim Dinsmore  
George Johnson    Richard Kloppenburg    Sebastian Lamb  
Pat Muldoon    Larry Nye    James Palmer

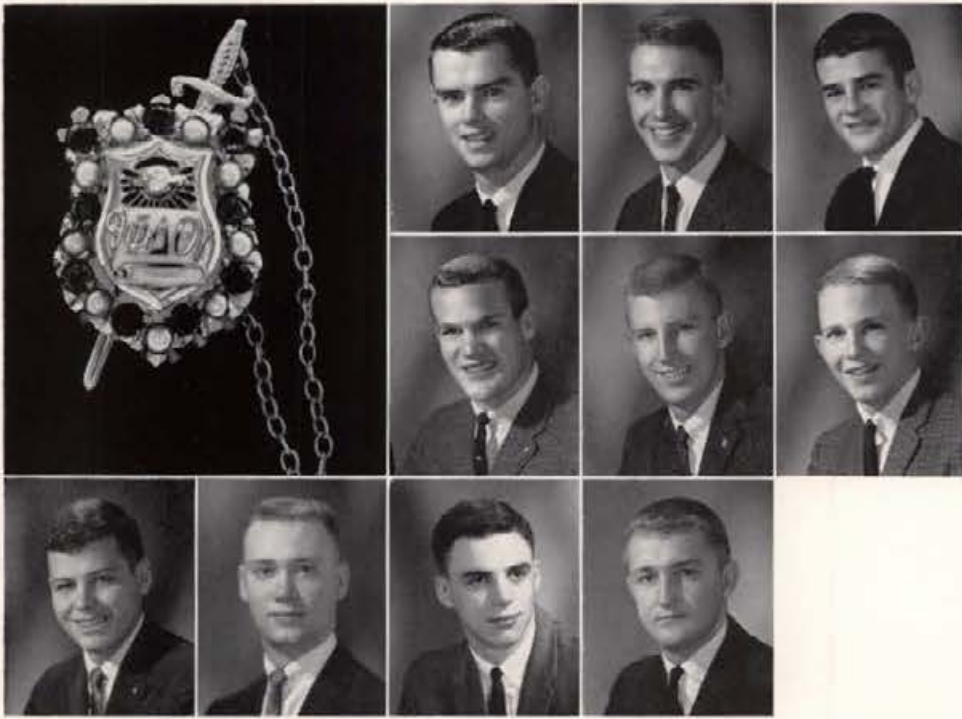

Doran Parkins  
 Bill Pressey  
 Bill Reese

Bob Reese  
 Brad Rice  
 Bob Running

Ron Spencer  
 James C. Taylor  
 Joe Visintainer  
 Larry Wright



Dear old Santa passing goodies to all the kiddies.



John C. in action at a house meeting

# Phi Delta Theta

Must be sweethearts or something?



# Phi Gamma Delta

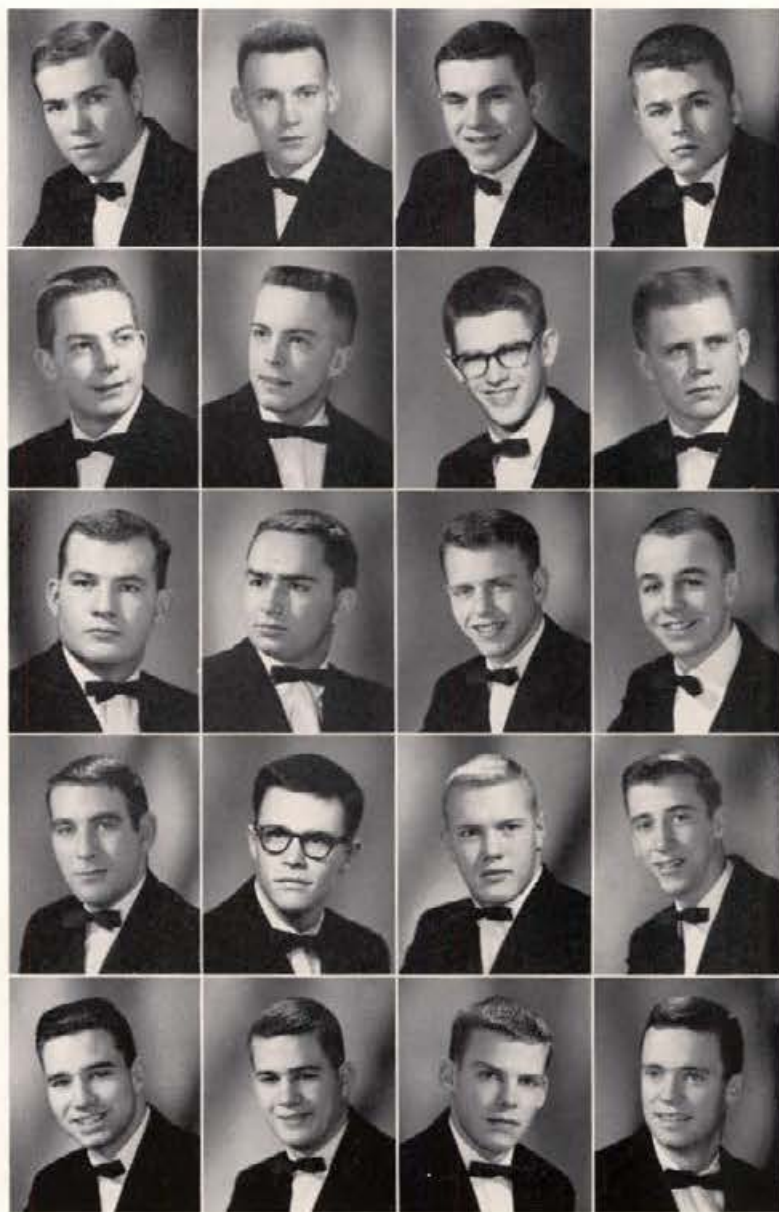

John Armstrong  
John Carson  
Steve Edwards  
Leonard Fowler  
John Jenkins

Bjorn Bergvall  
Doug Coglizer  
Max Eiden  
Bill Goss  
Rick Jensen

Ron Bogue  
Graham Cross  
Keith Erickson  
Bob Hammon  
Russ Kastberg

Bill Bowler  
Chuck Cutler  
Stan Fallis  
Jim Hunter  
Pete Kelly



Andy Klemm  
Dick Neilson

Charles Lange  
Richard Renshaw

Richard Lange  
John Sackett

Carroll Livingston  
Angelo Sakelaris

Ron McMurray  
Bill Scott

Brian McDowell  
Gary Spray

Dick Monahan  
Robb Stradley

Bob Mooney  
John Sullivan

# Phi Gamma Delta

"For we are the marching, marching Fiji men"—marching once again to a highly successful, eventful and activity-filled year. Pete Kelly, Phi Beta Kappa, University of Washington Research Grant, Executive Board, Top Ten Senior . . . Chuck Lange, top cadet at ROTC Summer Camp, AROTC Cadet Col., Capt. of Scabbard and Blade . . . Ron Thurber, Chairman of Religious Emphasis Week . . . Bob Tunnicliff, IFC Rush Chairman, Blue Key . . . IK's, Bill Goss, Terry Gustavel, John Carson, Tom Ballantyne, Bob Trent, Doug Yearsley, Mike Whiles, John Sackett . . . Varsity football, Gary Gagnon, Gary Spray, John Hanson, Dick Monahan . . . Frosh football, Mike Whiles, Bob Hammond, Ron Bogue . . . Basketball, Gary Floan, Chick Cutler . . . Golf, Bill Goss, Terry Gustavel, Rick Jensen . . . Varsity Skiing, Steve Kimball, Bjorn Bergvall, who also won a Gold Medal in the Rome Olympics . . . Swimming, Bob Hammond, Keith Erickson . . . Baseball, Ron Bogue and Ron Watson. Intramural Champs this year with first in league football, league basketball, skiing, softball, horseshoes, and golf . . . first place in Homecoming Decorations . . . First place in mixed division of Song Fest with the Kappas . . . Tapped for honoraries, Pete Kelly, Bill Goss, Bob Peterson, Duff McKee, Weldon Tovey, Dick Monahan, Dick Neilson, Chuck Lange . . . many exchanges, Purple Garter Dance, "Comic Strip" Pledge Dance . . . memories never to be forgotten—"Phi Gamma Delta—here we are."



Leo Thibault  
Larry Watson

Steve Tracy  
Ron Watson

Bob Trent  
Mike Whiles

Allen Travis  
Bill White

Bob Tunnicliff  
Jim White

Dennis Walker  
Doug Yearsley

Bill Warner



Phi Gamma Delta  
600 University Ave.

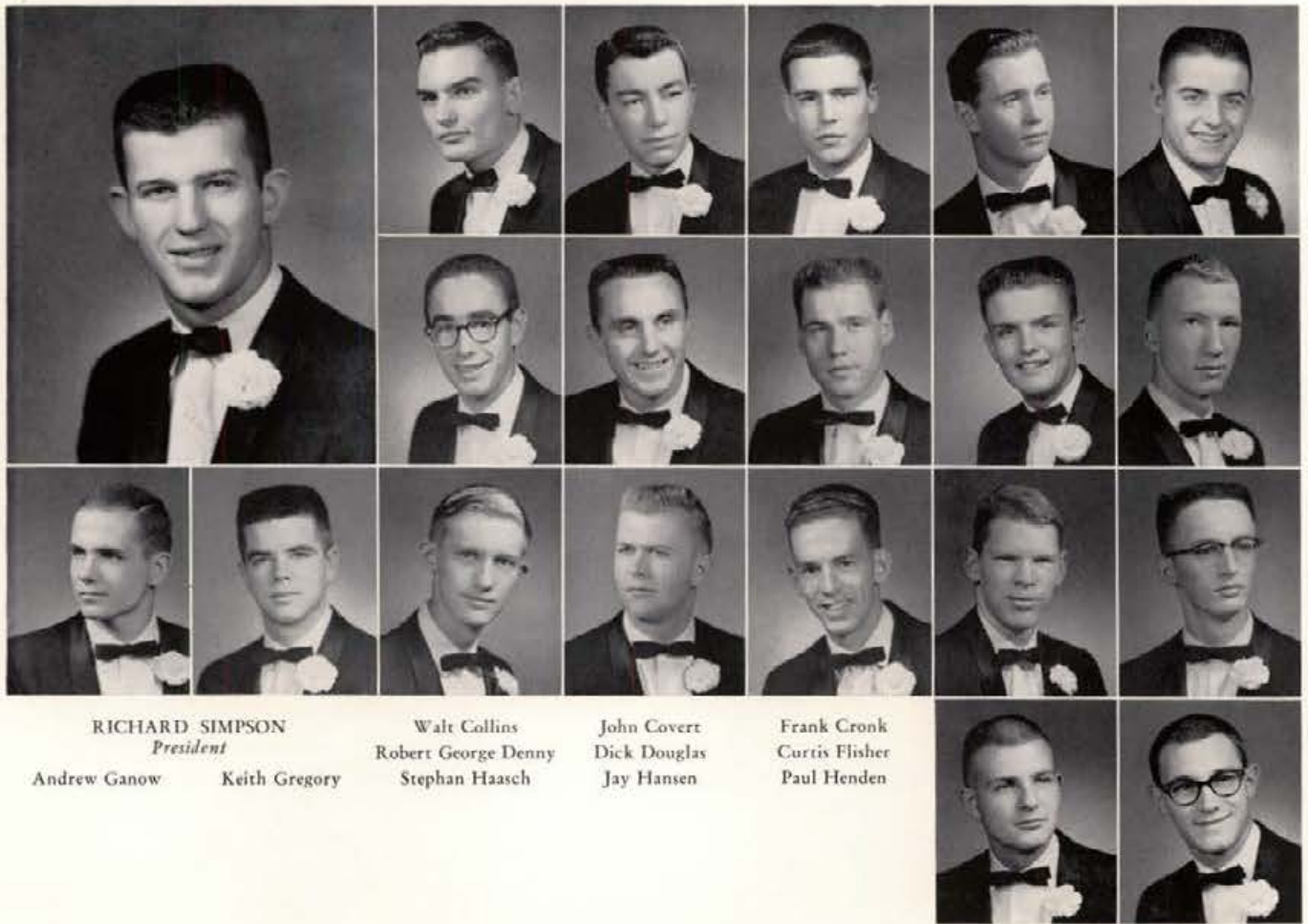

**RICHARD SIMPSON**  
President  
Andrew Ganow      Keith Gregory

Walt Collins  
Robert George Denny  
Stephan Haasch

John Covert  
Dick Douglas  
Jay Hansen

Frank Cronk  
Curtis Flisher  
Paul Henden



Arden Davis  
Don G. Fluharty  
John Hutchison  
Richard P. Just



Wiley DeCarli  
Jim Frisby  
James Ingebritsen  
John Knudsen

# Phi Kappa Tau

Built Homecoming Queen's float with Kappas . . . took first place in the Blood Drive for the third year . . . third place in intramural swimming . . . fourth place bowling . . . Joe Robinson and Larry Nelson tapped for IK's . . . Steve Norrell tapped for Blue Key . . . Gary Manville Sigma Delta Chi . . . Terry Smith Alpha Kappa Psi treasurer . . . Wayne Nyre v.p. of Student Association of Chemical Engineers . . . Milt Petersen secretary of Sigma Gamma Epsilon . . . Gregory nominee for ASUI Exec. Board and IK national office . . . Jeff Tollefson wins

Holy Grail . . . Bob Denney accepted for West Point Academy . . . Gregory and Wayne Nyre on varsity tennis team . . . Henden, Douglas, Flischer, Nelson, and Collins varsity track and cross country . . . Douglas to Sao Paulo, Brazil, to represent Canada in New Year . . . the 49'er Fling was a big stomping success . . . the spring formal held at the Elks Club for the first time was recorded as a big success . . . another successful year with good all-around participation in campus activities.

Phi Kappa Tau Fraternity  
620 Idaho



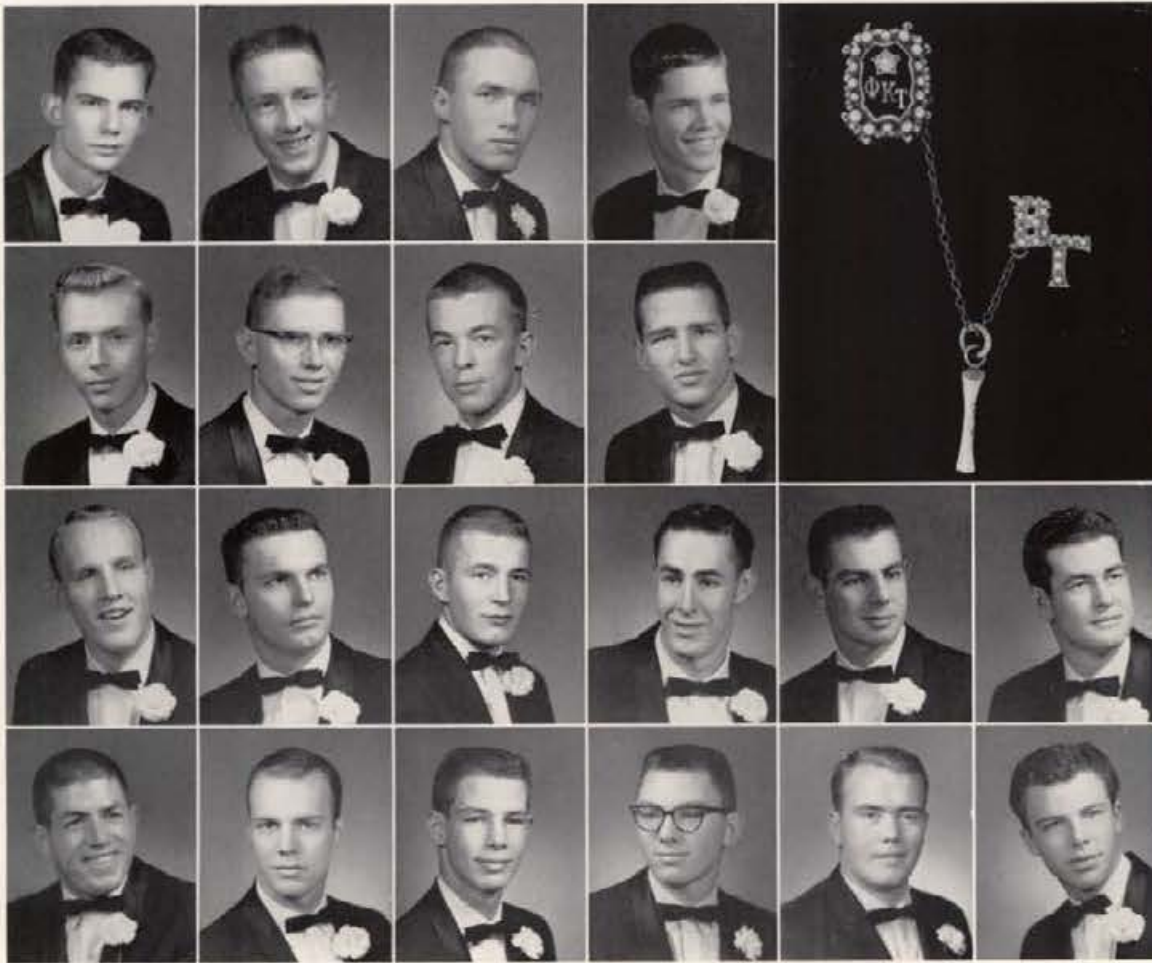

Don Knudsen  
Wayne Nyre  
Daryl Sallaz  
Bill Stancer

Edward McBride  
Milton Peterson  
Doug Scoville  
Everett Svendsen

Gary Manville  
Gary Robb  
Ron Seewald  
Frederic Timmen

Jim Norell  
Joe Robinson  
Charles Smith  
Jeff Tollefson

Bob Smith  
Max Wilde

Terry Smith  
Gary Willis



A Vandal and Sambo greet Dad

## Phi Kappa Tau



Phi Taus and Kappas put finishing touches on the 1961 Homecoming Queen's float.

# Sigma Alpha Epsilon



A relaxing Sunday afternoon

**KEITH RIFFLE**  
*President, First Semester*

Doug Allman	Lew Andrews
Thomas Carney	Gary Chigbrow
Gene Fredrickson	Jack Gisler
Charles Hurst	Bill Joa
James Morfitt	Don Mottinser
John Penney	Ron Raffensperger

Ken Albertson
Garry Allan
Jerry Bacon
Steven Darci
Terry Henson
Danny Knapp
Clyde Nelson
Larry Rasmussen

**JAMES PAYNE**  
*President, Second Semester*

William Bowes	Steve Buroker
Boyd W. Earl	Bill Egen
Dick Henry	Derold Hurlbert
Carl L. Leth	Steve Marshal
Ron Noble	Rick Noe
Gary Rice	M. E. Ross



# Sigma Alpha Epsilon



Tom Sampson      Jim Scheel      Terry Scofield      Chuck Silkwood      Dave Stuart      William Stout      George Volk  
 Richard Wellinston      Larry W. Whitney      John Wicklund      Tony Wolff      Bob Young      Jim Sturgill

A great year for 920 Deakin Street . . . Pledge Class recipients of High Scholarship Award . . . Bill Bowes elected ASUI vice-president, tapped by Sigma Tau, Blue Key, and Silver Lance . . . Dick Reed named United Party president and Blue Key Talent winner . . . Chuck White is Rogue and is awarded Varsity Basketball Most Valuable Player Award . . . Jim Payne initiated into Phi Kappa Phi . . . Jamie Morfitt elected president of Phi Gamma Mu . . . Spike Nasmyth chosen Cadet Colonel in Air Force ROTC . . . Jim Scheel and Ken Albertson tapped by Alpha Epsilon Delta . . . Al Phillips and Fred Crowell tapped for Phi Epsilon Kappa . . . Derald Hurlbert served as IK officer . . . Steve Darci, Don Mottinger, Tony Wolff and Roy Bentson began careers as new knights . . . Chuck White, Jim Scheel, Fred Crowell, John Penney, and M. E. Ross played on Vandal Basketball Team . . . Vandalbabes were Terry Henson, Jim Halte, and Larry

Rasmussen . . . Bill Graham played Frosh Football . . . Don Mottinger, Frosh Track . . . Tom Sampson, Varsity Golf . . . traditional social life reached a high peak . . . Linda Elliott, Pi Beta Phi, reigned as Violet Queen . . . Violet Ball, Bowery, Upperclassman Dinner-Dance, and the spring formal, "Southern Comfort," were highly successful events . . . Campus Chest paid off as a taco feed with the Kappas . . . Little Sisters of Minerva contributed their yearly Christmas Party and the Spring Picnic . . . Idaho Alpha hosted the Province Convention with brothers coming from Montana, Utah, and Washington . . . Alpha Phi sorority won the annual Sig Alph Olympics . . . Pi Phis combined talents with us in Song Fest . . . pinnings, serenades, tubbings, even wedding bells kept Sig Alph hearts warm . . . one great year just ended and another great one anticipated.



Sigma Alpha Epsilon  
Deakin and Sweet

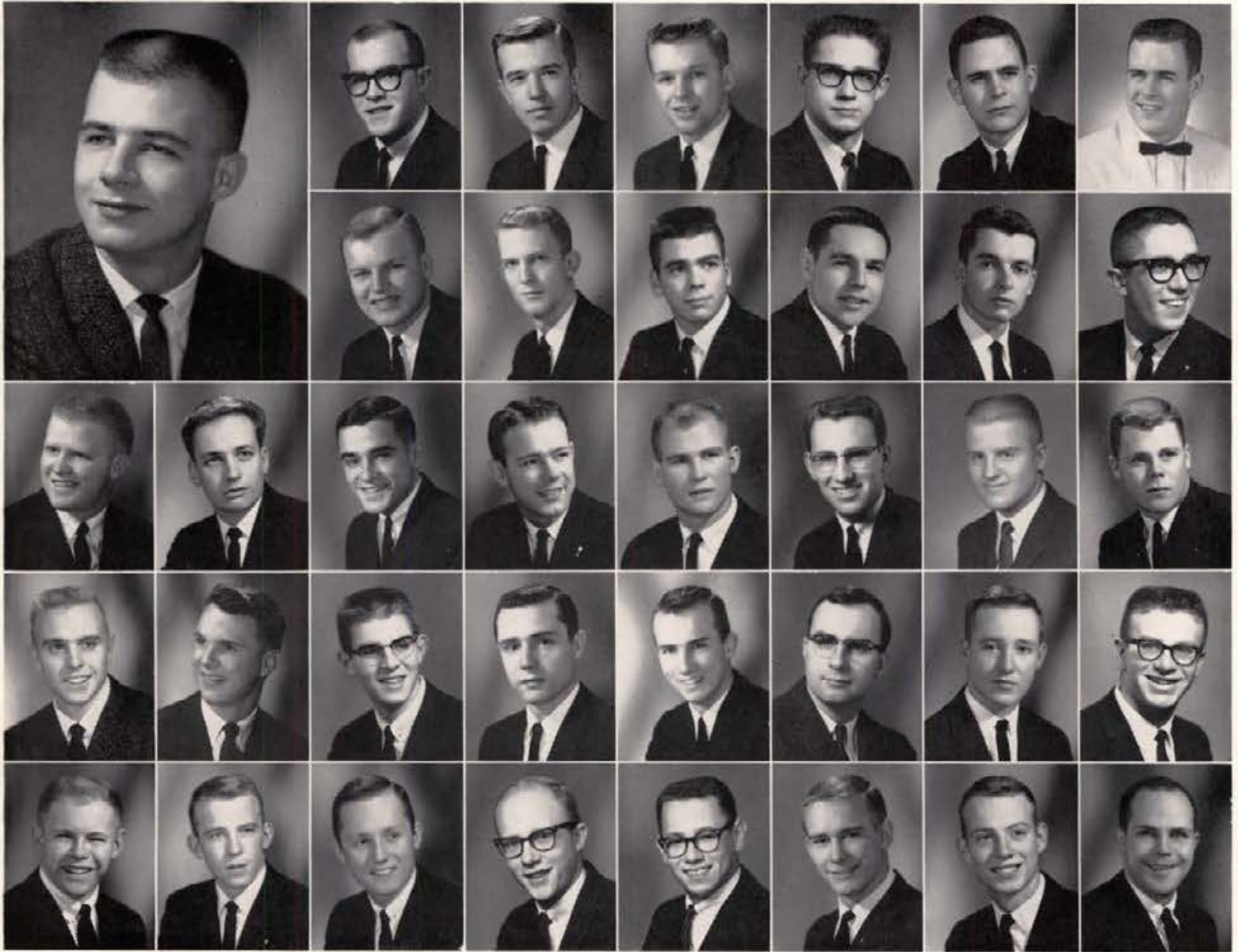

**BOB KELLER**  
*President*

Benny Blick      Dave Bockman  
Larry Curry      John Davies  
Fred Freeman     Arnstein Friling

Breck Adams  
Jerry Albertson  
E. C. Borneman  
James DePree  
Chris Gibbs

Bob Adams  
Dalene Bailey  
Ron Boyer  
Clifton Eldred  
Grayson Gibbs

Grant Adams  
Stuart Barclay  
Benny Bradshaw  
Jay Eubanks  
Mike Giesa

Brent Aitken  
Don Barlow  
Wesley Buchanan  
Tom Eubanks  
Pete Groom

Jim Alexander  
Steve Batt  
Loren Butler  
Don Fairman  
Kent Haynes

Bob Alexander  
Stuart Batt  
Cliff Cottam  
Jim Faucher  
Ralph Hegsted

# Sigma Chi

The 1961-62 school year was as profitable and rewarding as past years . . . The Vandal Sigs, always stressing scholarship first, captured the Sigma Chi Province Scholarship trophy . . . Polage and Toevs, Phi Beta Kappa . . . Eldred and Herndon tapped for Blue Key . . . Keller, senior class vice-president . . . Faucher, Anderson and James, three more IK's . . . Officers in Blue Key, Martin and Keller . . . highlighting a tremendous two week Sweetheart contest and dance, our vivacious Sweetheart, Miss Myrna Wills . . . Frosh King for the fourth year in a row, this time Morris . . . Eldred, Executive Board . . . Higgins, officer in IK's . . . and another Rogue finalist, Borneman . . . Active in sports too, Rogers, Polage, Von Tagen, Friling, Blick, Sorenson, Gwilliam, Eldred, all active in football, swimming, skiing, baseball, and basketball . . . another unequalled year in the history of the Vandal Sigs.



Sigma Chi  
Nez Perce Drive

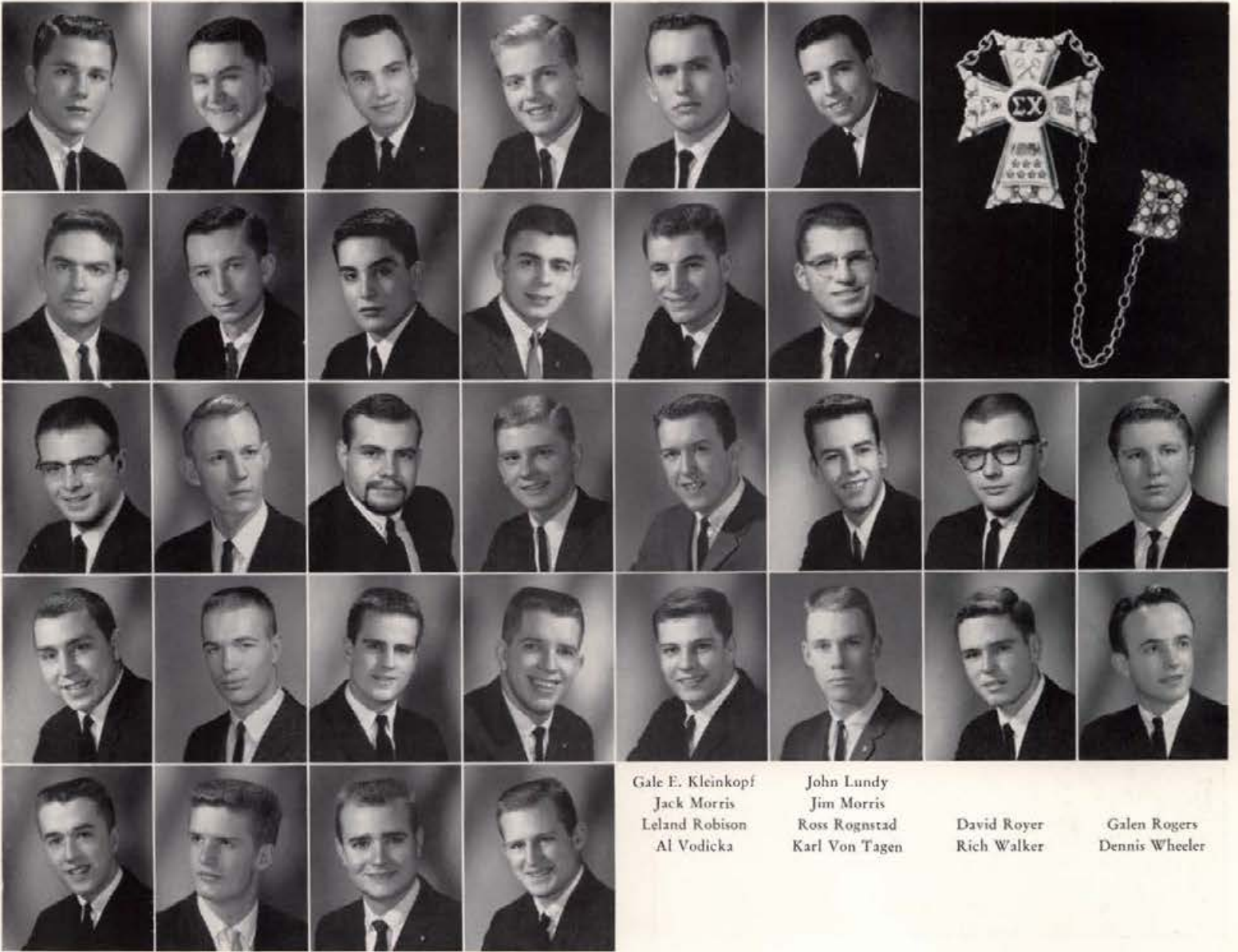

Gale E. Kleinkopf	John Lundy		
Jack Morris	Jim Morris		
Leland Robison	Ross Rognstad	David Royer	Galen Rogers
Al Vodicka	Karl Von Tagen	Rich Walker	Dennis Wheeler

Gary D. Henderson	Rod Higgins	Lynn Hill	Jerry James
Monte C. McClure	Chuck McFarland	Guy Maestas	Bill Martin
David Polage	Charles H. Powers	Dave Pugh	Bill Ringer
Roger Snodgrass	Maurice Sorenson	Willis Sullivan	John L. Toevs
William Willis	Dennis Wood	Gary F. Wollverton	Joe Wyllie

## Sigma Chi



Would you have the Model turn to the right, please?



Maybe, someday he'll learn some table manners

# Sigma Nu

As always, another outstanding year for the Men of Sigma Nu . . . Warren elected to Exec Board . . . Reberger replaces Berry as Public Relations Director . . . IK's tap Running, Morgan, Mahn, and Lockhart . . . Warren chosen Blue Key . . . Mahn elected co-chairman of Frosh class . . . Vandal athletes included Thomas, Brown, Naccarato, Allison, and Leyde in Football; Pasley and Johnson in Track; Gallagher in Baseball

. . . Mahn replaces Warren as United Treasurer . . . Warren led the Vandal Rally committee effectively . . . James VP of IFC . . . pinnings, tubbings, and wedding bells . . . functions not ignored . . . CDA cruise, Potlach Function, and of course pastures and the barn . . . Alta reigns as Queen of the Jungle . . . Seniors bow out with a "storm" . . . another bright and unequalled year for the Five-Armed Star of Sigma Nu Fraternity.



RICHARD FARNSWORTH <i>President</i>		Harry Allison	Jim Anderson	Michael Anderson	Truls Astrup		
Greg Crossman	John Dahl	Bud Bennigson	Carl G. Berry	Mike Blair	Jerry Clifton	Dick Gray	John Hayes
		Larry Falkner	Lance Fish	Pat Gallagher	Bob Gray		



Sigma Nu Fraternity  
718 Elm

# Sigma Nu



John Howard  
 Brent Jacobs  
 Bill James  
 Jim Johnston, Jr.  
 Doug Lockhart

Don Lopez  
 Gary McLaughlin  
 Rich Naccarato  
 Don Neil  
 Darwin Nelson

Phil Reberger  
 Ron Reed  
 Ray Roark  
 Dick Running  
 Greg Skinner

Ralph Smock  
 Wanek Stein  
 Phil Stettler  
 Wade Thomas  
 Fred Warren

Dick Wendle  
 Mark Wendle  
 Daryl Weyen  
 Larry Willits  
 Craig Wood

It was a hard campaign, but Fred won.



# Tau Kappa Epsilon

Highlights in the lives of the TEKES were the Pledge Dance, Le Dance de Apache, Kappa Christmas Party, Carnation Dance. There were four engagements, three pinnings. Bob Plumb elected President of CUP, Ike Griner President of Young Republicans, Robin Emmingham Vice-President of Young Republicans and Vice-President of Young Americans for Freedom. Bill Hill named football player of the year by Arg. Tau Kappa Epsilon is now the largest fraternity in the nation with 185 chapters. TEKES acquired a new mascot appropriately named "TEKE II." The landmark of the TEKE house, the cannon was returned to the front of the house after a "mysterious" disappearance during the first semester. For the TEKES of Alpha Delta it was another successful year.



**ROY SCHMIDT**  
*President, First Semester*

Steven B. Evans      Jack Fuller  
Jack Grady          Larry Grane

**John Brians**

David Cooper  
Roger Gamba  
Grant Havemann

**FRANK NELSON**  
*President, Second Semester*

Leroy Joe Gross      B. Anthony Gould  
Denny Hawley      Donald Johnson



Tau Kappa Epsilon  
1030 Blake



Eldon Layes  
Phil Olson

Gene Layes  
Darrel Purchell

Joe Mahanhe  
Mike Richardson

Fred Morris  
Mark Robertson

Eric Nordenson  
Bing Scofield

Bernard O'Connell  
Richard Williams

Waiting for the girls to go by

## Tau Kappa Epsilon



TKE Landmark



Guardian of the House, TKE II



**BILL MAULE**  
*President, First Semester*  
 Gary Fay      Frank Frost

Leonard Abel  
 Jim Chapin  
 Bill Gaboury

Al Bailey  
 Jim Chubb  
 Ben Goddard

Bill Bawtinheimer  
 Dave Cox  
 Larry Hook

Walter Bird  
 Robert Dennler  
 Richard Hurlburt

Mike Canady  
 Richard Drury  
 Larry Klopfenstein

# Theta Chi

A bigger house and a brighter future—a Theta Chi dream come true. The Theta Chi's didn't linger long on past achievements but continued the pace to win first place homecoming float with Alpha Gams, then Campus Chest, and others. Individual achievements were numerous: Abel and Bailey, IK's; Goddard, Frosh Veep; McDaniel wins fellowship to U. of Denver; Whitehead, pledge scholarship award;—Region Nine Outstanding Chapter Improvement Award—"OX" the howling hound at 706 Elm. Thus ended the most productive year for Theta Chi at Idaho.



Theta Chi  
 706 Elm





Dennis Kriegel  
Bert Miller  
Dennis Sonius

Chuck Lobdell  
Don Schlueter  
Cecil Stellyes

Dennis Longfellow  
Terry Sellman  
Richard Tanaka

Drew McDaniel  
Bob Skelton  
Rocky Taylor

Ray McLaughlin  
Ronald Sloan  
John Teague



BOB REYNOLDS  
*President, Second Semester*  
Bob Vent            Lance Whitehead  
Hubert Wilkins    Steve Wood



First Place Homecoming  
Float.



Merry Christmas!

Theta Chi



**ROBERT HUGHES**  
*President, First Semester*

Dennis Froeming  
Carl Johannesen  
Allan Montgomery

Robert Giden  
Helmut Kiffmann  
Ken Myers

**DENNIS WILSON**  
*President, Second Semester*

Gerald Gordon  
Dean Killsgaard  
Charles Nicholson

G. S. Grewal  
Frank King  
Perry Olson

# Campus Club

Campus Club's third year in the new building proved to be another year of prosperity—socially, academically, and financially . . . one of the largest classes of incoming freshmen in the Club's history . . . frosh enjoyed numerous exchanges and social functions with other houses on campus thanks to the efforts of Social Chairman Dennis Conley and First Semester Prexy Bob Hughes . . . fall dinner exchange with Ethel Steel termed successful . . . annual birthday party . . . fall and spring dances, "Moon River" and "North to Alaska" . . . Senior Awards Dinner . . . academic record at its usual high . . . Perry Olson, Mike Olsen, and Darral Craig named to Dean's List . . . Mike Conley, Alpha Zeta . . . Perry Olson, Sigma Delta Chi . . . Carl Johannesen appointed co-chairman of freshman class for second semester, became an IK . . . remodeled kitchen and many other improvements . . . leaving Campus Club are Kitchen Manager Dane H. (Draino) Killsgaard and proctor and hostess, Mr. and Mrs. Frank Parks . . . fun, glory, the inevitable hard work . . . those returning next year to carry on Campus Club's traditions will have a high goal to reach in achieving the high standards set by this year's members.

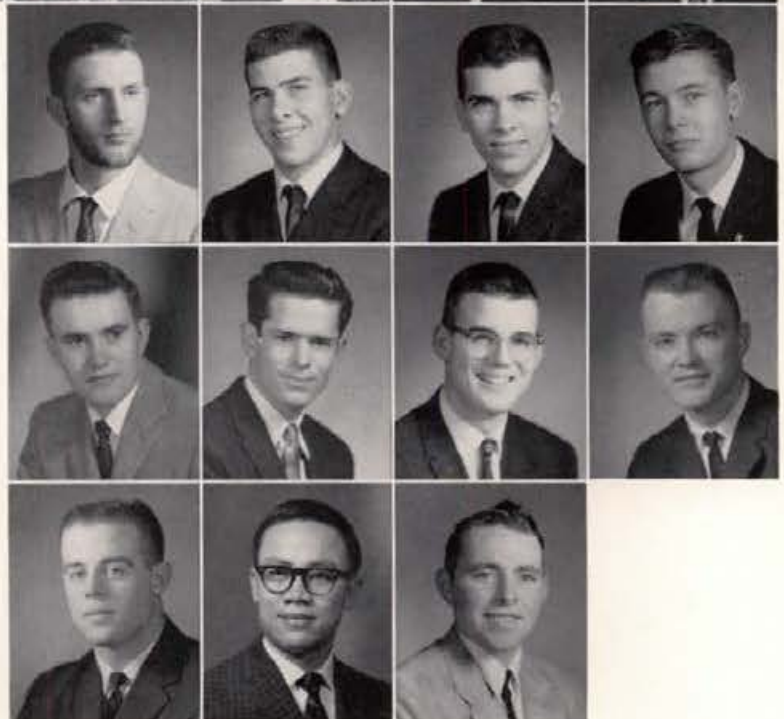

Merrill Brown  
Mike Conley  
Don Harris  
Bill Lamb  
Bill Parson  
Dean Riggs  
R. LeRoy Schadt  
Daniel Tomich

Jim Capellen  
John Cramer  
John Heimer  
George Loucks  
Carl Pence  
Larry Ruddell  
James Simpson  
Eddie Tsao

Ray Church  
Bruce Everts  
John Hemmert  
James McDowell  
Louis Pence  
Terry Ruddell  
Robert Stanfield  
Dick Williams

Dennis Conley  
James Flores  
Ted Holloway  
Milford Miller  
Dean Pontius  
Karl Salskor  
Ronald Thompson

# Shoup Hall

Shoup Hall had a good year under the leadership of hall presidents Sherman and Winterowd . . . good participation in intramurals . . . Nick Carnefix wins Turkey Trot . . . outstanding freshman this year was Dale Schraufnagel, a new IK . . . Monahan, frosh football . . . Carberry, frosh basketball . . . Bates and Rich, varsity football . . . Solum and Stachler, spring football . . . Jim Branson, frosh tennis . . . exchanges throughout the year . . . highlighting social activities was the first Shoup Hall spring dance.



JAY SHERMAN  
*President, First Semester*



SHARON R. WINTEROWD  
*President, Second Semester*



John Asburn  
Jim Baier  
Henry Baldwin  
David Baumgartner  
LeRoy Benson



Roy Bentson  
Jerry Club  
Marvin Clure  
Nichi Edgar  
Robert Ewing  
Bernal Femreite  
Larry Fewkes



Matthew Friedman  
Hugh Fulton  
Phil Gustafson  
Daniel Harman  
Larry Hawes  
Leland Heinrich  
Robert Henry



Gary Jewett  
Dwayne McCartney  
Ron McCartney  
Russell Miller  
Bill Newcomer  
Doug Pederson  
Kenneth Ryals



Ron Sandy  
Dale Schraufnagel  
Allen Strong



Fred Wolf



**RODNEY BROADIE**  
*President, First Semester*

Roy Bowman      Jon Carothers  
Jim Fischer      Roger Fordyce

**JAN ERIC ISTAD**  
*President, Second Semester*

Dave Carrico      Gene Christenson  
David Gale      Fred Gamel

Bill Albers  
Stan Baldwin  
Clive Chipman  
Fred Gaudet

Nick Albers  
George Benoit  
Gary Clouse  
Robert Goranson

John Arrington  
Doug Bishop  
Bob Cordova  
LeRoy Hartwell

# Chrisman Hall

Under the able leadership of Rodney Broadie and Jan Istad, Chrisman Hall had a year filled with honors, good times, disappointments, and everything that goes into making a memorable year. Traditions were broken: Chrisman Hall took Fourth Place with its second homecoming float entry in 23 years. The annual "Cloak and Dagger Dance" was again a smashing success, George Evans won the singles table tennis championship, Roy Bowman's "Most Unique" beard garnered a first place at Dad's Day, and the Senior Hall membership was up three . . . TO NINE! Mr. and Mrs. Claude Tate were the Advisor and Hostess for this successful, yet very trying year.

Chrisman Hall  
Idaho Avenue



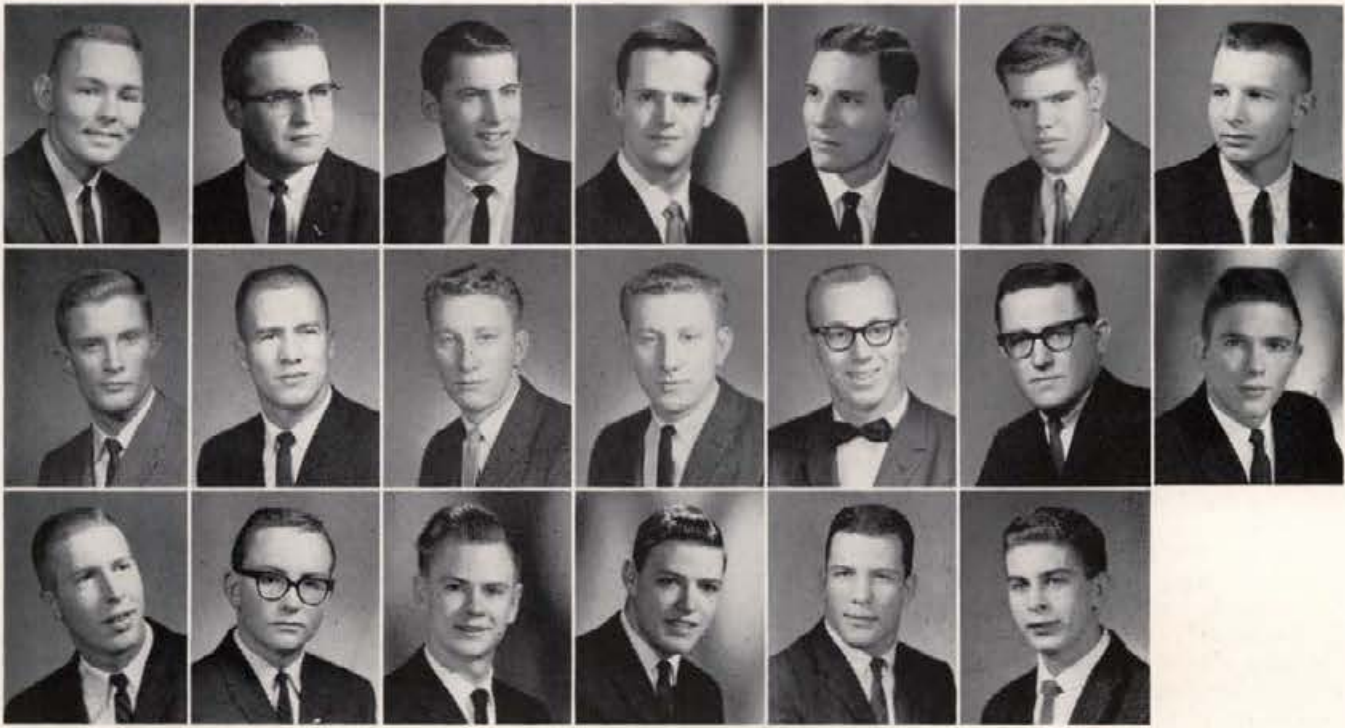

Phillip Heffner  
Michael Neary  
Charles Sowers

Wayne Ingard  
James Norman  
Heber Stokes

Jim Johnson  
Ed Robie  
Winston Stokes

Dave Kimpton  
Erin Robie  
Keith Watenpaugh

Paul Lawson  
Gary Rogers  
Terry Webber

Max Leetzow  
Thomas Scherer  
Kenneth Williams

Fred Marshall  
John Schwartz



Smile—it won First . . . Roy B.

## Chrisman Hall



A time for concentration . . .  
Charles Sowers I.M.

# Gault Hall

Another successful year for all concerned . . . built Homecoming float with Hays Hall . . . Jan Thompson selected Snoball Queen out of many lovely finalists . . . always a contender in intramural sports . . . won intramural horseshoe trophy . . . Nilsson and Almqvist played varsity football . . . Dehning and Grant, varsity baseball . . . Schillriff active in Model U.N. delegation and National World Affairs Club . . . many tappings for scholastic honoraries . . . Cametti, Xi Sigma Pi . . . Sturtevant, Alpha Epsilon Delta . . . Vickerman, Phi Epsilon Kappa . . . Whiting, Sigma Tau . . . Alvin Mong, Phi Eta Sigma . . . Don Kress, Oyer, and Manus, IK's . . . Lalliss, Helldivers . . . two four-pointers, Cametti and Keithly . . . succesful cruise on Coeur d'Alene . . . Whiting elected to Exec. Board . . . many fire alarms but found no fire in fire department . . . many pinnings, unpinnings, and water fights . . . all combined to make up a highly successful year.



HAROLD SCHILLRIFF  
*President*

Richard Bean  
Frank Cejka

Dennis Bodily  
Winston Cook

J. Brent Bohlin  
Jim Crane

Corder Campbell  
Glenn Dyer

Eric Ashihara  
Dean Bagley  
Loren Case  
Tom Ford



Gene Gibson  
Bruce Keithly  
Everett Martindale

Stephen Griffiths  
Roger Konkol  
Steve Miller

Sherman Hansen  
Douglas Kraemer  
Wayne Miller

Walter Hardesty  
Brian Kremer  
Ladd Mitchell

Don Harshman  
David O. Lindsay  
Cecil Moulton

Carl Hatfield  
Walter Locke  
Greg Munther

Bob Jensen  
Tom McCain  
Richard Nelson

Daniel Johnson  
Dennis McMurtrey  
Larry Petersen



Gary Phillips  
 Milo Salmeier  
 Glenn Schiller  
 Jim Simpson  
 Neil Sinclair

Riley M. Smith  
 Stanley G. Smith  
 John Soderling  
 Jim Uhlman  
 William Ulmer

Bob Vannoy  
 Bob Warren  
 Bob Widdifield  
 Dick Widdifield  
 Thomas Wheatley

James Winger

## Gault Hall



Autographs anyone?



Gault Hall  
 West Sixth



BOB MORTENSON  
President, First Semester

Ray Frost      Michael Fuller  
Barry Holloway      Ralph Holtby

Dennis Andersen  
Vern Covinton  
Jacy Gibbs  
Bill Huizinga

Dean Argyle  
Richard Cowger  
David Gregory  
Dennis Johnson

Charles J. Brandt  
Dick DeAtley  
David W. Heck  
Dale Karl

J. H. Brons  
Larry A. Drew  
James A. Henslee  
Norman R. Kelley

Richard Brumbaugh  
Eugene E. Eyraud  
George Hoashi  
Donald Keuter

Ken Corbett  
Butch Fitzgerald  
Maurice Hoffman  
W. R. Kindley

# Lindley Hall

A normal year for Lindley . . . Excellent group participation coupled with outstanding individual achievements . . . started by winning the RHC Outstanding Living Group Award . . . "Barnyard Blast," a booming bounce . . . "University of Lindley" . . . Thompson on Exec. Board and in Silver Lance . . . Kindley named Outstanding Senior . . . Gravelle named Outstanding Freshman in College of Forestry . . . Scully and Thompson join Hoffman and Kelley in IK's . . . Brumbaugh in Sigma Gamma Epsilon . . . Parman joins Kindley in Phi Kappa Phi . . . Kelley chosen veep of Alpha Epsilon Delta . . . Schoff and Schwager in Sigma Pi Sigma . . . Morgan and Will join Parman and Kindley in Sigma Tau . . . Spores tapped for Xi Sigma Phi . . . Kindley in Sigma Xi . . . Novotny in Phi Epsilon Kappa and is veep of Intramural Managers . . . Schoff is president of Cosmopolitan Club . . . Thompson and Woodbury in Blue Key . . . Editorial Board of *The I* is filled with Lindleyites, Hibbln is chairman . . . Weholt heads in many ASUI dramas . . . Hahn is chairman of Election Committee . . . Very active in Intramurals, taking first place in table tennis and winning the Independent football championship . . . Many Vandal athletes including Novotny, Huizinga, Morris, Johnson, Peterson, Steward, and Borneman . . . Frosh athletes include Bunn, Albright, and Smith . . . Spring Dinner Dance, "Seniors '62," a swinging success . . .



Lindley Hall  
Ash and Idaho





Cecil Leonard  
Max Ogawa  
Mike Schwager  
Gary Tomita

Ralph Laurence  
Lawrence Peterson  
Howard Sealey  
James Trojanowski

Richard Malahowski  
L. J. Porter  
Dale Smith  
John Trojanowski

Clarence Miller  
Ron Pyke  
Richard Smith  
Eddie Wood

Dennis Nelson  
Clifford Schoff  
David Spores  
Larry Woodbury

Eugene Novotny  
Robert Schmidt  
Dave Stere

DAVE BRASHEARS  
*President, Second Semester*  
Kenneth Steward Charles Thompson



Water you doing, Frosh? "Say Whiskey" Somebody up there loves us.



Hey! A four-leaf clover. Hey! Give it back; it's mine

## Lindley Hall

# Upham Hall

WAYNE THIESSEN  
President, First Semester



TORY NELSON  
President, Second Semester



John R. Albee  
Tom Blessinger  
Fred Edmiston  
Lee Holmer  
Bob McFarland

Joseph Basque  
Richard Brower  
Joy Esser  
Bob Howard  
Gerald E. McDermott

Richard Cameron  
Gilbert Fong  
Ed Jacquot  
Pat Parker

Donald Dana  
Lance Fretwell  
Gareth LaCelle  
Kent Petersen

Dave Gundlach  
Garry Loeffler  
James Renz

Don Hendrickson  
Joe Luse  
Warren Reynolds

Bert Henriksen  
Gene Morrow  
Willis Reynolds

Biggest year yet for Upham . . . "Upham Stamped" a rousin' success . . . Frates—sophomore class prexy and exec board . . . Reynolds, GEM coeditor . . . Taylor and Jaegals bound for U. of Oregon Dent. School . . . Taylor and DeBaun, Phi Kappa Phi . . . DeBaun, Phi Beta Kappa . . . Ellis and Parks in Phi Eta Sigma . . . Thiessen, Edgerton and Henriksen in Alpha Zeta . . . Taylor in Phi Delta Kappa . . . Albee is new Outstanding Senior of Upham and Aupperle is Outstanding Frosh . . . Parks has top grades in College of Education . . . Volleyball champs for third year in a row . . . 9th in overall intramurals . . . Marrow and Smith for varsity football . . . much fun with girls from McConnell . . . Exchanged with Forney, Kappa's, Gamma Phi's and went scrounge with McConnell . . . worked on TV room . . . joined brotherhood ranks by acquiring a Coat of Arms and a pin . . . Yamashita on frosh swim team . . . Nielson in Sigma Tau . . . Upham had top grades for men in RHC . . . Went South Pacific and "Bali Hai" for spring formal, 3500 orchids and all . . . Sullivan, Albee, Thiessen and Taylor all lived in Upham 4 years . . . Seniors lost in tubbing again . . . discipline committee reigned supreme . . . final retirement of Col. Wells . . . third floor rabble roused again . . . Big John on the ground floor got the deep 6 . . . senior dinner a big success . . . McFarland in Delta Sigma Rho . . . Oden in Sigma Pi Sigma . . . Tory led CUP to victory in spring election . . . overall we had 31 men in 42 honoraries . . . we had 56 men representing the hall in clubs, committees and organizations, of these 7 were presidents . . . IK's are Frates, Marley, Howard and Beebe . . . A great year for the Men of Upham and a great year for our advisor and hostess, Mr. and Mrs. Willard Wilson.



Don Roemer  
 Walter Stoller  
 Willard Sullivan

John Swiger  
 Eldon Taylor  
 James Thompson

# Upham Hall



Upham Hall



Local dignitaries present at the Coat of Arms presentation dinner

# Willis Sweet Hall



James Brown  
Art Donahue  
Ed Hansen

Scott Brown  
George Dors  
Don Heavrin

Wayne Breithaupt  
Joe Drazan  
Terril Hill

Bert Clegg  
David Drafall  
Herb Hahn

Ed Ager  
Darell Bentz  
Donald Collins  
Richard Durbin  
John Howell

Steve Armstrong  
Darrell Bolz  
Gordon Cooper  
Tom Eisenbarth  
Mike Johnson

Jay Bailey  
Richard Bourassa  
Dennis Dau  
Alex Friedman  
Tom Kunkel

Gene Baxter  
Ed Brown  
Jerry Davis  
Charles Hambey  
Kenny Lent

Willis Sweet soared to new heights under the leadership of Roman Talamantez and Mike Alldredge . . . busting at the seams with 194 strong . . . our sign spured Dad's Day activities and our yell noticed at pep rally . . . Cabaret "Come with me to the Kasbah" was traditional success . . . active politically . . . joined ranks of CUP . . . hosted Fall Nominating Convention . . . Eisenbarth finds way to ASUI Executive Board . . . honored 12 seniors at banquet . . . defeated Betas at Song Fest . . . fine cruise on Lake Coeur d'Alene . . . new function, Steak Fry, to be held annually . . . left Tri-Delts breathless at Pansy Breakfast . . . new twist to tubbings and rides . . . WSH

"Animals" scored again in intramurals . . . members kept busy in campus activities . . . IK's choose Taylor, Rottman, and Wilkerson . . . Olson and Peterson joined Reed, Dors, and Berner in Phi Eta Sigma . . . Xi Sigma Phi initiated Hansen . . . "Golden Fleece Winner" Powers presided over CCH . . . Friedman served as RHC prexy . . . Eisenbarth tapped for Blue Key and served as associate editor of Gem . . . proud of all our "jocks" . . . local boys made Blue Key Talent Show . . . Bid a fond farewell to Carol and Jack Dozier after two good years . . . another busy year, our 26th.

# Willis Sweet Hall

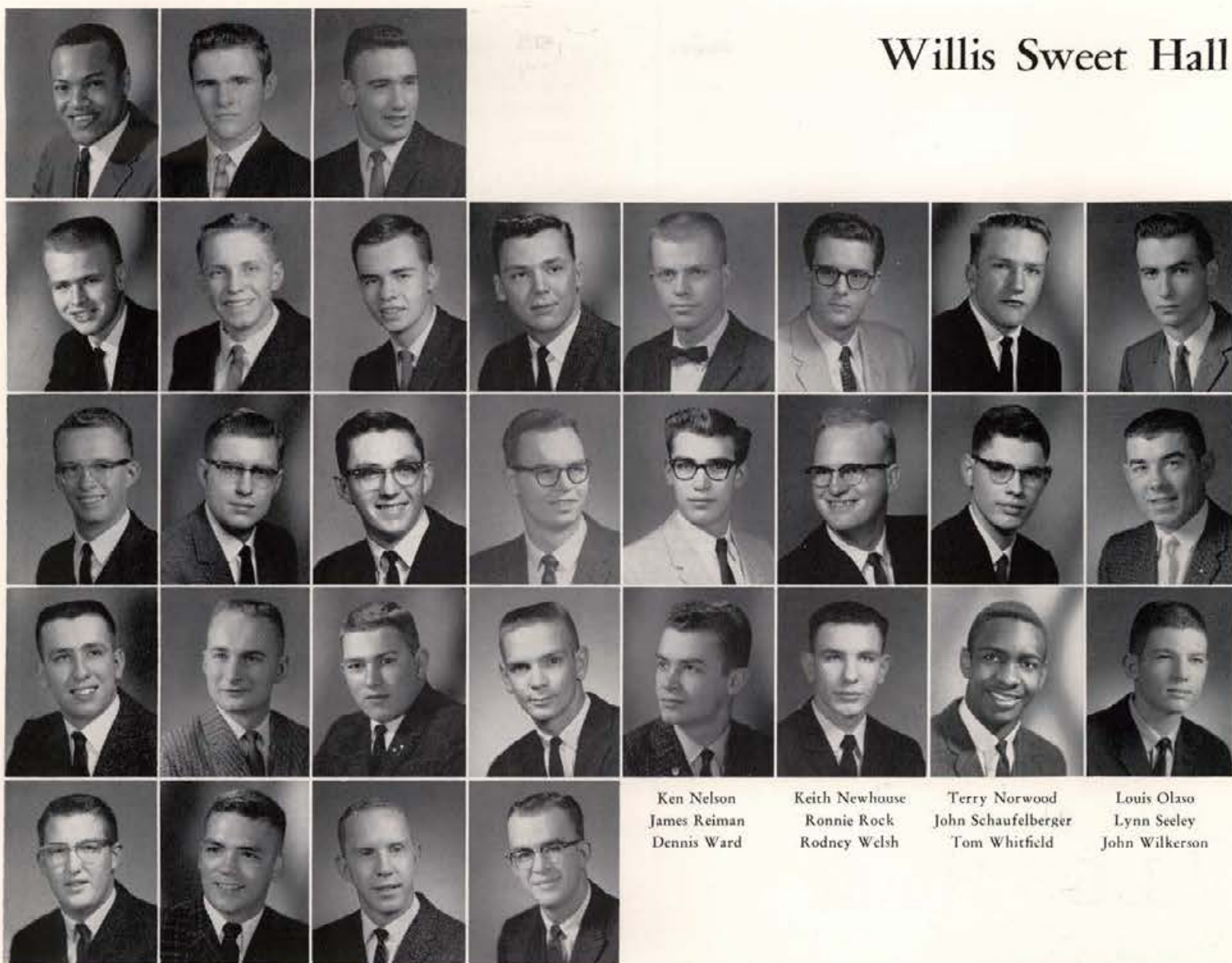

Ken Nelson      Keith Newhouse      Terry Norwood      Louis Olaso  
 James Reiman      Ronnie Rock      John Schaufelberger      Lynn Seeley  
 Dennis Ward      Rodney Welsh      Tom Whitfield      John Wilkerson

Nelson Levias      Ron Lewis      Lester Lowe      Charles Nelson  
 Dick McEwan      Gene Maraffio      Michael Marlow      Terry Randolph  
 Al Olston      Gordon Powers      Derl Pratt      Wayne Thronson  
 Gary Sewell      Leland Slind      Ted Stoltenberg      Herman Yates  
 Tom Wilson      Larry Winiarski      Carl Winterstein



The coronation of our Queen Joan

Willis Sweet Hall  
 Idaho and Line

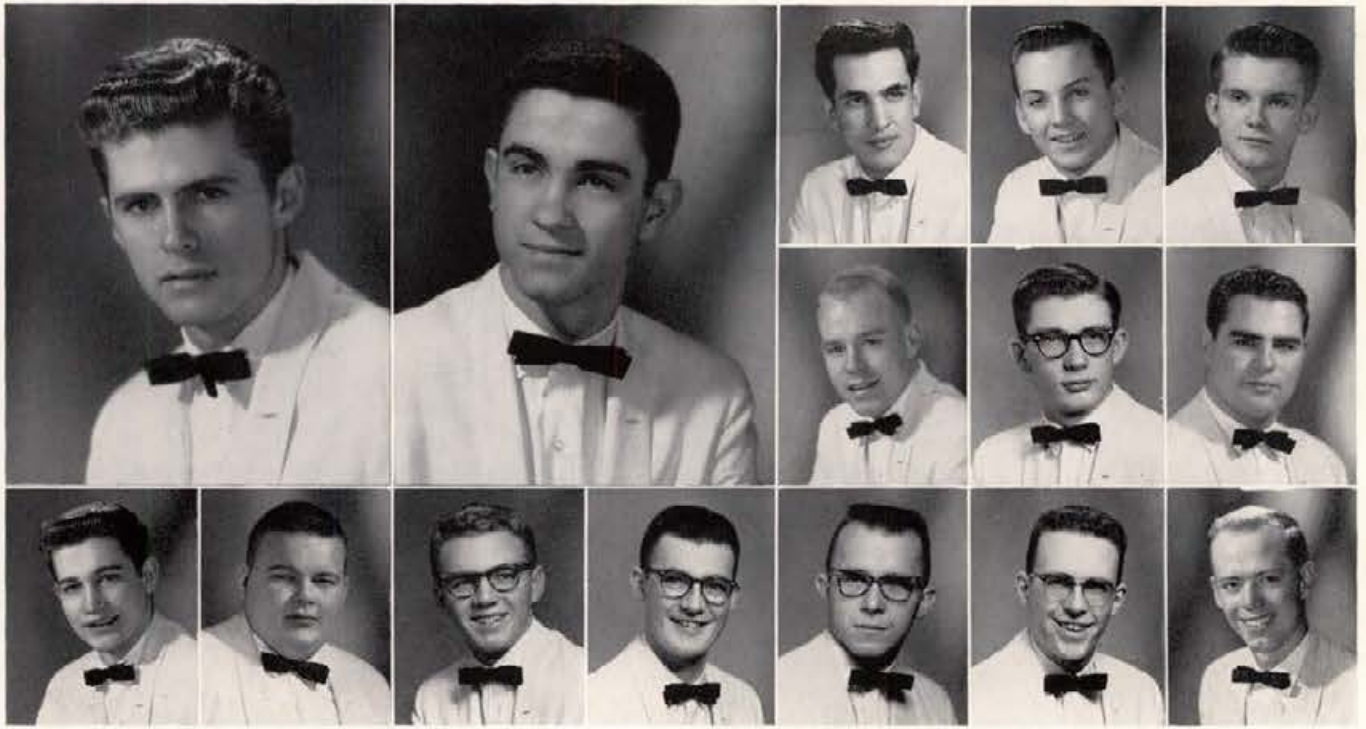

LARRY SHUPE  
President, First Semester  
Coy Jemmett      Robert Kite

KEN SMITH  
President, Second Semester  
Leslie Larson      Jon Slagowski

Lawrence Byrne  
David Grover  
Gary Steiner

David Gillet  
Leon Hansen  
Carvell Whiting

Jim Gipson  
Jon Huber  
Jan Wynn

# LDS House

The LDS House had a very unusual year . . . lower classmen outnumbered the upper 17 to 5 . . . very successful Fall Dance "Moon River" . . . Leray Huff won the Idaho Milk Processors Scholarship . . . Jon Huber won the *Virginia Dare* Award in Dairy . . . Carvell Whiting selected for Sigma Tau and elected for E. Board . . . Ken Smith was business manager of "Idaho Engineer" . . . Jan Wynn and Jon Huber, seniors, honored at Spring Formal, "Secret Love" . . . harmonica and guitar craze . . . Dave Grover and Leslie Larson in Vandaleers . . . and John Slagowski and Clive Chipman in University Band . . . In spite of the unusual abilities of the members, the House presidents, Larry Shupe and Ken Smith, and the director, Joe Christian- sen, led the House to a successful and satisfying ending.



Haven't you ever seen a bicycle before?  
LDS House  
429 H. . .

# Town Men's Association

Under the able leadership of Norm Johnson and Tom Taylor, TMA fulfilled its goal of providing an organization for off-campus men . . . athletic teams fared well in the intramural program . . . basketball team was runner-up . . . track, softball, and football teams did well in their respective leagues . . . many social functions . . . exchanges, two dances, and the annual spring picnic . . . Jim Mullen and Larry Hossner rose out of the ranks to become ASUI President and Exec. Board member, respectively.

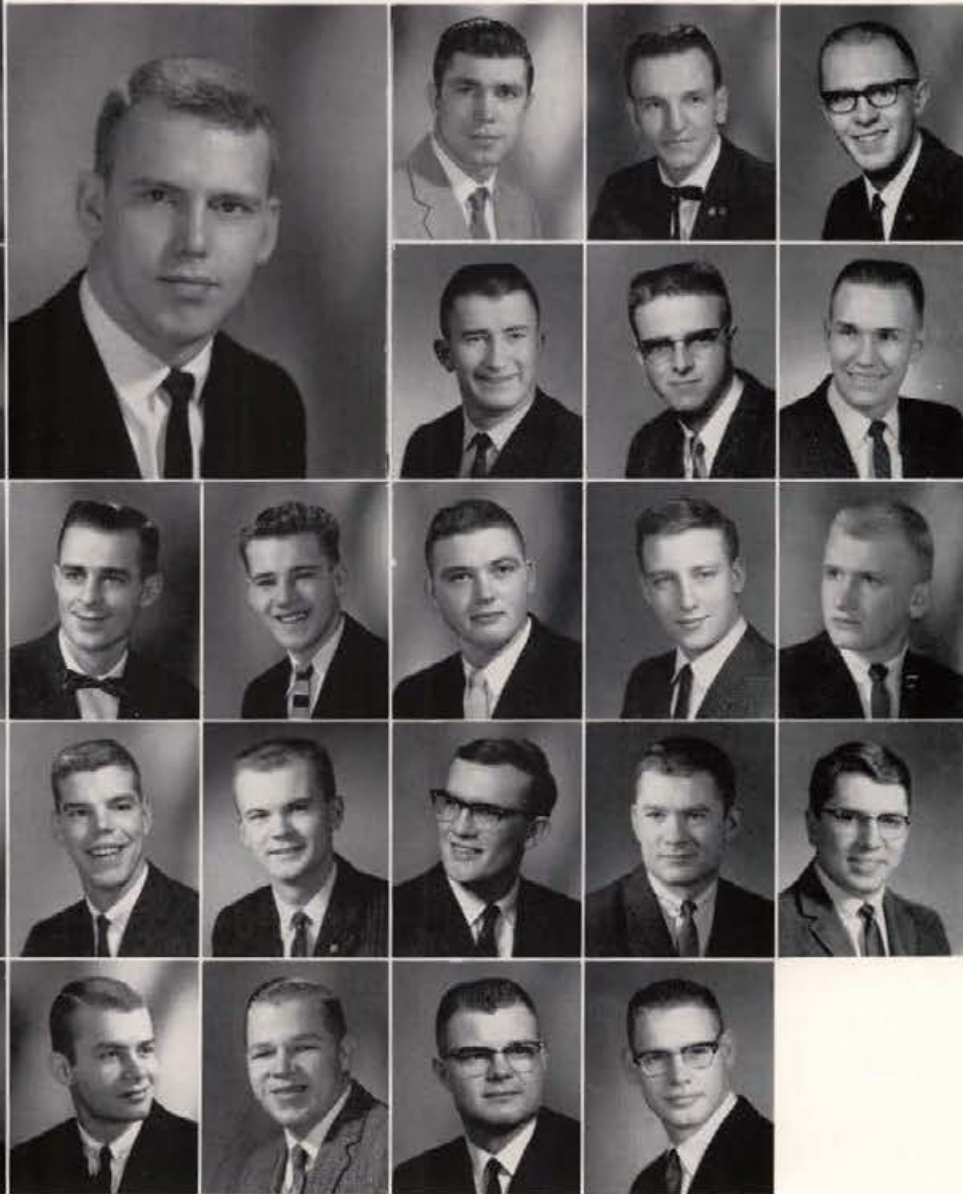

**NORMAN JOHNSON**  
*President, First Semester*

**THOMAS A. TAYLOR**  
*President, Second Semester*

Ken Carneiro  
Roger Graham  
Larry Hossner  
Jack Randolph

Bob Cochrane  
Robert Green  
Lynn Hossner  
Darrell Turnidge

Howard Guy  
Ken Knoblock  
Dennis Ward

Gary Hart  
Robert Lannan  
Gordon Webb

Lee Adler  
Frank Devore  
Richard Havens  
Tom Leege  
Robert Williamson

Stephen Allred  
Thomas R. Flores  
Stanley Hintze  
Ralph Mellin  
Lon Woodbury

Craig Alton  
Charles Fullmer  
Fred Hossner  
R. James Mullen

# Editors' Thank You

The Gem of the Mountains office on third floor of the Sub has been a busy place. With editors getting married and having brain operations we were afraid for a while that the 1962 Gem would never get off the ground, but thanks to the fine cooperation and help we received the book is now on its way to press. We sincerely hope that we have done a satisfactory job for you in compiling all the components of our best, and we hope your best, college year. If we attempted to name all the people who helped edit the 1962 Gem the list would be much too long. However, there are a few people, without whose help this year's Gem of the Mountains would not have been possible.

GALE MIX . . . our great middleman . . . the man who helped us make arrangements both with the University and the printers.

ARDEN LITERAL . . . our official photographer who always was there and on time too. He gave more than we asked and we asked a lot.

GLENN SPROUSE, ROY BELL and DON WALKER . . . the rest of our photo crew. Good friends and helpers to have around.

RUDY'S AND HUTCHINSON'S . . . cooperation and patience with a smile both for our staff and you students.

JIM GIPSON and CAXTON PRINTERS . . . our printers who gave encouragement or a push when we needed it.

A FINE STAFF . . . Julie Strickling, Virginia Cope, Ann Yosida and all the others who have put in so much time. We have enjoyed working with you and hope your pride in this book will be a small measure of payment for your help.

DANA ANDREWS and TOM EISENBARTH . . . our special thanks to our two fine assistant editors who stayed with us through all the stress and strain.

LINDA LAMB PARKINSON

WARREN D. REYNOLDS



# 1962 Gem Staff

## Co-Editors

LINDA LAMB PARKINSON  
WARREN REYNOLDS

## Associate Editors

DANA ANDREWS  
TOM EISENBARTH

## Organizations

Ann McKinney, Karen Collins  
Jeri Ross, Karen Jones

JULIE STRICKLING

## Activities

Bonnie Robertson, Diane Sowder  
Christianne Cook

JULIE GIBB

## Athletics

Bob Hoffman

EVAN CRUTHERS

## Residences

Eugenie Newton, Karl Urban  
Linda Kinney

VIRGINIA COPE

## Academics

ANN YOSHIDA

## Classes

Lois Mueller

CAROLYN VEST

## Photographers

Glen Sprouse, Cecil Stellyes  
Bruce Dunn

ARDEN LITERAL

# Student Index

## A

Abbeal, Marian Irene, 272  
 Abel, Kathleen Frances, 83, 292  
 Abel, Leonard Eugene, 324  
 Abrams, Dennis Paul, 83, 148, 183, 259, 310  
 Acarrequi, James Floyd, 54, 192, 193  
 Ackerman, Carol Lee, 72, 185, 268  
 Adams, Charles Breckenridge, 83, 318  
 Adams, Kay Wanda, 266  
 Adams, Robert Wayne, 83, 318  
 Adler, Lee Ray, 35, 72, 339  
 Afdahl, Darwin Frank, 54, 308  
 Ager, Edward Gene, 83, 336  
 Aitken, Walter Brent, 72, 318  
 Albee, Ann Marie, 266  
 Albee, John Raymond, 54, 124, 195, 333  
 Albers, Nicky Ray, 328  
 Albers, William Bradley, 328  
 Albertson, Gerald Wayne, 318  
 Albertson, Kenneth W., 25, 72, 106, 316  
 Albin, Donna Louise, 72, 160, 270  
 Albright, Ronald Custer, 247, 248  
 Alcorn, Evelyn Sue, 83, 280  
 Alcorn, Nancy Jean, 24, 54, 159, 280  
 Alden, Jan Marie, 49, 54, 180, 283  
 Aldrich, Jacqueline Rae, 196  
 Aldrich, Shirley Jean, 286  
 Alexander, Alec James, 175, 178, 179, 318  
 Alexander, Jackie Dale, 188  
 Alexander, John Robert, 54, 194, 318  
 Alexander, Sonia Allen, 72, 274  
 Alief, Mohammed Hassan, 188  
 Alief, Teresa Ramirez, 188  
 Allan, Garry Richard, 72, 316  
 Alldredge, Ida Judy, 72, 191, 268  
 Allen, Hugh Ormiston, 83, 296  
 Allen, Karl Cedric, 54, 192  
 Allen, William Edward, 83, 300  
 Allgair, Cheryl Joan, 72, 184, 276  
 Allgair, John Andrew, Jr., 54, 274  
 Allgair, Joice Marie Eld, 54  
 Allison, Harry Jackson, Jr., 320  
 Allman, Douglas Dean, 72, 316  
 Allred, Cecil Duane, 49, 171, 184  
 Allred, Coral Stephen, 193, 339  
 Allred, Edith Louise Voorhees, 171, 184  
 Almquist, Dennis Allan, 227  
 Alton, Craig Robert, 54, 339  
 Alton, Lana June, 83, 144, 182, 286  
 Alton, Norma Katherine, 124, 190, 292, 485  
 Alumkal, William Thomas, 188  
 Ames, Leo Edwin, 220  
 Amos, Garold Leroy, 83, 256, 294  
 Amtmann, Gunter, 44  
 Andersen, Darlene Dortha, 55, 199, 288  
 Andersen, Dennis Arthur, 83, 332  
 Andersen, Dwen Rita, 199  
 Anderson, Andrea, 118, 143  
 Anderson, Albert Allen, III, 83, 310  
 Anderson, Arthur Adrian, 204  
 Anderson, Bruce Dale, 195  
 Anderson, Esther Jean, 55, 282  
 Anderson, James Ansfrid, 196, 320  
 Anderson, Joan Dec, 83, 280  
 Anderson, Judith Kay Finney, 148  
 Anderson, Judith Lee, 116  
 Anderson, Karen Marie, 266  
 Anderson, Kay Ellen, 83  
 Anderson, Marylin Grace Harrer, 191  
 Anderson, Michael Marshall, 71, 320  
 Anderson, Norma Jean Rau, 55, 270  
 Anderson, Phyllis Marie O'Reilly, 55  
 Anderson, Ruth Elaine, 83, 182, 286

Anderson, Shirley Carol, 72, 201, 284  
 Anderson, William George, 72, 306  
 Anderson, William Irving, 161  
 Anderson, Wilma Jean, 44, 83, 182, 280  
 Andre, Sharon Sue, 55, 191, 276  
 Andreason, Harold, 298  
 Andrews, Dana Jo, 72, 124, 171, 172, 173, 208, 270  
 Andrews, Howard Lewis, 55, 316  
 Andrews, Jerome Robert, 51  
 Ard, Marilyn, 179, 292  
 Archart, Beverly Ann, 72, 282  
 Argyle, Joseph Dean, 55, 195, 332  
 Arms, Susan Kay, 25, 72, 282  
 Armstrong, John Jarvis, 312  
 Armstrong, Steve Leroy, 336  
 Arnold, Susan Cecile, 83, 274  
 Arnt, Stephen William, 83, 183, 186, 206, 217, 380  
 Arrien, Angeles Marie, 72, 157, 186, 198, 217, 280  
 Arrien, Joan, 83, 280  
 Arrington, John Sherwood, 328  
 Arriola, James Henry, 83, 206, 300  
 Arthur, Joyce Mae, 199  
 Artis, Paula Elizabeth, 200, 270  
 Ashburn, John Joseph, 72, 326  
 Ashburn, Margie Ann, 199, 286  
 Ashihara, Eric Rikio, 83, 330  
 Asmusen, Margaret Elaine, 55, 180, 274  
 Asplund, Vernelle Eva, 292  
 Asplund, Carole Ann, 72, 200, 286  
 Assendrup, James Dale, 25  
 Astrup, Truls Erlingsson, 55, 320  
 Aupperle, Donald Philip, 194, 198  
 Austin, Julia Lynne, 83, 272  
 Austin, Susan Wray, 72, 129, 199, 272  
 Ayers, Arnold Leslie, 55, 170, 308  
 Ayers, Gary Norman, 300

## B

Baber, Edward Arthur, 83, 191  
 Bacheller, Linda Lou, 83, 115, 123, 282  
 Bacon, Chancy Rollo, 151  
 Bacon, Jerry Max, 72, 316  
 Bacon, Sandra Ann, 55, 180, 274  
 Bagley, Dean Allen, 55, 330  
 Baiar, James Vincent, 72, 326  
 Bailey, Albert William, 324  
 Bailey, Dalene George, 72, 318  
 Bailey, Jay Russell, 83, 336  
 Bailey, Joyce Marie, 27, 286  
 Baily, Donna Rae Larson, 148  
 Bainbridge, Barbara Ann, 25, 73, 270  
 Baker, John P., 196  
 Baker, Sandra Louise, 290  
 Baker, Edward, 300  
 Baldrige, Dorothy Rae, 25, 73, 160, 197, 270  
 Baldwin, Carol Ann, 270  
 Baldwin, Henry Ace, 198, 326  
 Baldwin, Stanley Milton, 73, 328  
 Ballantyne, William James, 183, 252  
 Ballif, Margaret, 83, 191, 290  
 Bamesberger, Emily Louise, 83, 182, 199, 280  
 Bancroft, Wanda Lee, 73, 290  
 Barclay, Alexander, Jr., 291  
 Barclay, Stuart, 151, 318  
 Bard, George Lloyd, 206  
 Barlow, Donald Amos, 55, 318  
 Barnes, Charles Winfred  
 Barnes, David Ralph, 55, 200, 202  
 Barnes, Sharon Elaine, 278  
 Barney, Edward Wayne  
 Barnhart, James Robert, Jr., 73, 161, 198, 300  
 Barnhart, John Love, 195  
 Barnum, Harriet Marlene, 73, 286  
 Barr, Catherine Inez, 73  
 Barr, Roger Naynard, 158  
 Barrett, Daniel Edward  
 Barrett, Michele Rae, 83, 290  
 Bartlett, Catherine May, 83, 292  
 Bartosh, Barbara Abbott, 27, 83, 182, 183, 274  
 Base, Steve Richard, 28, 55, 195  
 Baser, Val Delbert, 55, 198, 310  
 Basque, Joseph Anthony, 73, 333  
 Bates, Gene Leslie, 216, 223  
 Bates, Patricia Lucille, 55, 288  
 Batt, Stephen Charles, 73  
 Batt, Stuart Alan, 83, 318  
 Baugh, Grant, 198, 204  
 Baum, Ann Marie, 73, 199, 286  
 Baumann, Michael Martin, 226  
 Baumgartner, David Carl, 84, 326  
 Bawtinheimer, William Melrose, 324  
 Baxter, Gene Howard, 336  
 Baxter, Katherine Joan, 160, 274  
 Baylon, Bette Alice, 84, 151, 199, 284  
 Baylon, Susan Ann, 151, 284  
 Beach, Nancy Ann, 55, 280  
 Bean, Richard Lee, 73, 330  
 Beardmore, Nelda Len, 292  
 Beasley, Carolyn June, 84, 148, 290  
 Beasley, William Ronald, 204  
 Beaux, Wiley Frank, 151  
 Beck, Terry, 150  
 Beck, Lee, 290  
 Becker, Claudine Marie, 199, 288  
 Beckley, Donald Miller, 29  
 Beer, Sarah Jane, 73, 280  
 Beglan, Bridget Ann, 176  
 Beier, Richard John, 55, 304  
 Bell, David DeWayne, 84, 150, 310  
 Bell, Donald Davis, 198  
 Bell, George Barrow, 185, 306  
 Bell, James J., 196  
 Bell, Jerome LeRoy, 55  
 Bening, Dale Wilson, 151  
 Bening, Patricia Ayn, 73, 292  
 Benjamin, Willis Birdsall, 194  
 Bennett, Gary Lee, 125, 190, 196  
 Bennett, Heather Lynne, 105, 266  
 Bennett, John William, 33  
 Bennetts, James Robert, 194  
 Benningson, Arnold L., 73, 320  
 Benoit, George Lynn, 179, 328  
 Benson, Franklin Donohue, 192, 198, 202  
 Benson, George Barrow, 73, 306  
 Benson, LeRoy Anderson, 84, 316  
 Benson, Nancy Belle, 55, 286  
 Benson, Randolph Bernard, 84, 306  
 Bentley, Ronald Dean, 300  
 Bentson, Roy Burdette, 326  
 Bentz, Dick Darell, 336  
 Berg, Larry Allen, 308  
 Bergemann, Fred William, 84, 302  
 Berger, Sandra Kay, 270  
 Bergh, Judy Colene Marie, 84, 290  
 Bergquist, John Ronald, 183, 195  
 Bergvall, Bjorn, 55, 215, 312  
 Berkey, Donald Leroy, 120  
 Berrett, Keith Labor, 192, 193  
 Berry, Carl Grover, 55, 320  
 Berry, James Lincoln, 71, 187, 302

Best, Suzanne Vye, 72, 73, 276  
Betanoff, Jean Pierre, 84  
Bevan, Beryl Ann, 73, 268  
Bevington, Alan Honstead, 84, 302  
Bicandi, Rose Marie, 73, 278  
Biegert, Carol Marie, 274  
Billings, Diane Leigh, 73, 291, 286  
Billow, Linda Loise, 266  
Bingham, Ralph Cliff, 55, 306  
Bird, Walter Ross, 55, 324  
Bishop, Douglas Allen, 257, 328  
Bishop, Mary Irene, 148, 175, 206, 270  
Bishop, Rosalie Kay, 270  
Bissell, Roger Ray, 193  
Bistline, John Scott, 198  
Bithell, Walter Hoge, 84, 190, 296  
Black, Franklin Joe, 208  
Blackburn, Larry Taft, 296  
Blackstead, Susan Kay, 292  
Blackwell, Joseph Michael, 187  
Blair, Barbara Lynne, 72, 186, 217, 282  
Blair, Carol Louise, 129, 198, 272  
Blair, Stephen Michael, 73, 320  
Blecha, Blanche Rose, 46, 54, 180, 186, 270  
Blessinger, Thomas David, 73, 196, 331  
Blick, Benny George, 179, 318  
Bliven, Ronald Duane, 192  
Block, Delbert William, 73, 204, 302  
Bloomsburg, Hilma Lou, 44  
Blower, Bob, 310  
Blum, Noel James, 148  
Blum, Stanley, 56, 192  
Boam, Ted Daniel, 73, 200  
Bobo, Carol Lynne, 84, 292  
Bock, Nita Louise, 150, 201  
Bockmann, John David, 73, 318  
Bodily, Gayland Dennis, 185, 187, 190, 330  
Bodine, Caroline Ruth, 195  
Boeding, George Phillip, 56  
Bogard, Charles Edward, 151  
Bogue, Ronald Allen, 229, 254, 312  
Bohanan, Deanna Kay, 288  
Bohlin, John Brent, 330  
Bohman, Karen Barbara, 84, 288  
Bollar-Brion, Jose Ramon, 32  
Bolstad, Terry Fredrick, 198  
Bolz, Darrell Gene, 336  
Bone, Amy Marie, 73, 105, 272  
Bonn, Steve, 56, 304  
Bonnell, Judith Elizabeth, 171  
Bonnell, Michael Lansdale, 73, 298  
Borneman, Edward Carl, 73, 82, 318  
Borneman, Richard Robert, 246, 247, 248  
Bossert, Nancy Elizabeth, 73, 274  
Boston, Donald Wayne, 208  
Bott, Donald Loraine, 193  
Bounds, James Terrance, 84, 171, 172, 183, 296  
Bourassa, Arthur Stanley, 73, 260, 300  
Bourassa, Richard Neil, 336  
Bourassa, Wesley Joseph, 56  
Bowen, John Thomas, 84, 252, 302  
Bowes, William Charles, 73, 183, 184, 204  
Bowlby, James Wellington, 169  
Bowlby, Margaret Jean, 129, 272  
Bowler, Mayanne Florence, 290  
Bowler, William Bruce, Jr., 312  
Bowman, Roy Alvia, Jr., 73, 148, 328  
Boyd, Virginia Grace, 148, 151, 284  
Boyer, Ronald Lee, 73, 318  
Bradburn, Robert Andrew, 56  
Bradford, Jack, 257, 218  
Bradley, Bruce, 304  
Bradshaw, Gary Henry, 198, 257, 294  
Bradshaw, Robert Ben, 73, 318  
Brandt, Charles, 84, 332  
Branson, Bonnie Kathleen, 284  
Brashears, David Ryon, 73, 333  
Bratt, Jon Wallis, 148, 150  
Braun, Marietta Rose, 73  
Breithaupt, Wayne Francis, 84, 336  
Brewer, Nicholas Belden, 56, 198, 251, 294  
Brewer, Orvin James, 192  
Brewington, Clark Albert, 30, 192  
Brians, John Michael, 322  
Brick, Rosemary Gail, 84, 292  
Bright, Wilbert Allen, 34  
Brim, Patricia Dianne, 280  
Britton, William Dean, 193  
Broadie, Rodney Lowell, 56, 192, 328

Bron, Johannes Hendrikus, 56, 191, 332  
Bronson, Thomas Bruce, 348  
Brooks, Barbara Lou, 24, 44, 56, 282  
Brower, Richard, 84, 192, 333  
Brown, Benjamin Lee, 84, 300  
Brown, David Mark, 189  
Brown, David Ralph, 194, 198  
Brown, Douglas Mitchell, 44  
Brown, Edwin Reese, 84, 196, 336  
Brown, Ellery Kliess, Jr., 191, 194, 225  
Brown, Gene Scott, 56, 336  
Brown, James Howard, 73, 336  
Brown, Jerry Douglas, 229  
Brown, Judith Kathleen, 84, 182, 276  
Brown, LeRoy Richard, 185, 306  
Brown, Margaret Ann, 84, 290  
Brown, Merrill Joseph, 73, 327  
Brown, Michael Lee, 84, 296  
Brown, Patricia Allyn, 27, 151, 201  
Brown, Ralph Boyd, 30, 31, 56, 202  
Brown, Robert Douglas, 196  
Brown, Robert Pratt, 49, 56, 181, 184, 194, 296  
Brown, Roger Clay, 195  
Brown, Synthia Anne, 290  
Bruce, Sharon Ann, 115, 124, 292  
Bruckner, Eric Theodore, 255  
Brumbaugh, Richard Leland, 56, 332  
Brunskill, James William, 73, 306  
Brunzell, Dawn Suzanne, 73, 198, 276  
Brush, Lucinda Lee, 278  
Bryer, Anne Virginia, 84, 160, 290  
Buchanan, Wesley Monroe, 56, 318  
Buck, Barbara Carlene, 84, 288  
Buckley, Janet Louise, 84, 270  
Buckley, Jo Ann, 84, 196, 292  
Bucklin, Beverly Jean, 56, 180, 260, 282  
Buell, Martha Jane, 73, 266  
Buffington, Charles Duane, 73, 306  
Bullock, George Virgil, 56  
Bunn, William Ellis, 204, 251  
Burgeson, Charles Allen, 71, 194  
Burke, Barry Michael, 73, 302  
Burke, Bertella Ann, 27, 150, 151  
Burke, Edward Walter, Jr., 151, 300  
Burningham, Diane, 282  
Burnside, Dennis Robert, 84, 298  
Buroker, Marsha Kay, 56, 282  
Buroker, Sally Rae, 37, 56, 108, 286  
Buroker Stephen Harold, 73, 316  
Burr, Benjamin, 56, 258, 294  
Burton, Jim Putnam, 204  
Busby, Alan Werner, 25, 84, 183, 186, 298  
Bush, Carolyn Jane, 266  
Butler, Clifton Loren, 74, 199, 318  
Butler, Glenda Elizabeth, 278  
Butler, Stephen Duane, 56, 195  
Byrne, James Lawrence, 84, 160, 194, 338  
Bysegger, Roy Delbert, 190

## C

Caine, Donald Lee, 151, 204  
Calvert, Alice Joanne, 26, 84, 199, 288  
Cameron, Robert Leeroy, 204, 334  
Camm, Karen Lee, 74, 286  
Campbell, Bruce Russell, 74, 296  
Campbell, Corder Compton, 25, 74, 330  
Campbell, Joan Ellen, 84, 136, 272  
Campbell, John David, 35  
Campbell, Linda Elizabeth, 74, 103, 266  
Canady, Michael Leonard, 324  
Candray, Arnold Joseph, 208  
Cannon, Helen Patricia, 27, 84, 150, 151, 280  
Cantele, John Anthony, 74, 198, 308  
Capellen, Jim Edward, 84, 327  
Caporaso, Roberta Joan, 84, 290  
Carlsen, James Albert, 193  
Carlson, Fred N., 192, 193  
Carlson, Gary Alden, 72, 183, 184, 186, 296  
Carlson, Herbert John, 56, 296  
Carlson, Janice Ann, 84, 180, 268  
Carlson, Larry Roger, 229  
Carlson, Patricia Ann, 276  
Carlson, Robert Harland, 84, 170, 172, 183, 298  
Carnefix, Joan Elaine, 56, 282  
Carnefix, Louis Nicholas, 111, 246, 248  
Carnefix, Sue Claire, 74, 194, 282  
Carneiro, David Theodore, 56  
Carneiro, Kenneth Oliver, 74, 339  
Carney, Thomas Robison, 84, 316  
Carolan, Reginald Howard, 36, 57, 216, 219, 233, 234, 235, 248, 296  
Carothers, Andrew Lester, 308  
Carothers, Jon William, 328  
Carrico, David Joel, 56, 328  
Carson, John Dean, 84, 183, 312  
Case, Loren Eldon, 330  
Casey, Mary Elizabeth, 84, 280  
Cejka, Oldrich Frank, 84, 192, 330  
Cenis, Elizabeth Diane, 274  
Chambers, Rosanna, 44, 84, 280  
Chapin, James Dean, 74, 195, 324  
Chapin, Judith Rae, 84, 276  
Chapman, Clarence Edward, 184  
Chapman, Joseph Henry, 229  
Charbonneau, Carol Ann, 292  
Chase, Ardith Eileen, 57, 284  
Chatfield, Sandra Ruth, 199, 266  
Chesnut, Lois May Bowers, 26  
Chesnut, Virginia Gayle, 84, 290  
Chigbrow, Gary Wayne, 57, 316  
Child, Janet, 74, 274  
Childears, Janet Kay, 74, 171, 172, 186, 272  
Chinn, Lawrence, Jr., 194  
Chipman, Clive Eldon, 151, 201, 328  
Chipman, Gary Harlan, 298  
Chirumblo, Harold Lewis, 84, 308  
Chisholm, John Edward, 194  
Chrisman, Richard Edward, 74  
Christensen, Karen, 57, 278  
Christenson, Gene Lewis, 328  
Christian, Ross, 196  
Christianson, Judith Ann, 288  
Christianson, Patricia Ann, 27, 84, 292  
Chubb, James Edward, 84, 324  
Church, Raymond Clark, 84, 327  
Church, Ruanne Sue, 292  
Clark, Barbara Jo, 84, 182, 280  
Clark, Elizabeth Ann, 74, 290  
Clark, James Robert, Jr., 206  
Clark, Margaret Ann, 74, 266  
Clark, Meryn Wesley, 194  
Clark, Sandra Helen Becker, 33  
Clark, Sharon Lynn, 286  
Clarke, Pamela Rae, 266  
Clary, Ira Gerald, 254, 258  
Cleary, James Dinnes, 183, 245  
Clegg, Bert Eugene, 84, 336  
Clifton, Gerald Wayne, 57, 320  
Clore, Carolyn Joan, 74, 185, 272  
Clouse, Gary Keith, 84, 201, 202, 328  
Clouser, Michael Jack, 84, 298  
Clubb, Jerry William, 326  
Clure, Marvin Gene, 84, 326  
Clyde, Patricia Marie Schlueter, 57  
Cobble, William Lee, 179  
Cochran, Terry John, 191  
Cochrane, Carol Lynn, 74, 290  
Cochrane, Robert Barclay, 57, 339  
Coelho, Edward Dennis, 185, 190  
Coffman, Phillip Hudson, 150, 151, 152  
Cole, Richard Tucker, 74, 306  
Coleman, James Irvin, 201  
Collings, Sydney Susan, 85, 184, 278  
Collins, Barbara Anne, 276  
Collins, Donald Lee, 85, 183, 336  
Collins, Joyce June, 282  
Collins, Karen Jean, 174, 187, 198, 272  
Collins, Walter Sever, 85, 198, 314  
Collis, Carol Ann, 74, 288  
Colpin, Lynda Ruth, 266  
Compton, Robert Bruce, 106  
Conklin, John Brody, 57, 302  
Conklin, Judy Louise, 74, 172, 185, 276  
Conley, Dennis John, 28, 85, 185, 196, 327  
Conley, John William, 198, 304  
Conley, Michael Boyd, 28, 74, 196, 327  
Conrad, Joe Ed, 115, 194  
Conrad, Walter Wayne, 57, 193  
Cook, Alicia Beth, 74, 199, 284  
Cook, Christianne, 145, 206, 270  
Cook, Melvin Merritt, 198, 254, 259, 310  
Cook, Winston Howard, 85, 330  
Cooper, David Earl, 85, 322  
Cooper, Gordon Jay, 85, 336  
Cooper, Marguerite, 85, 290  
Cope, Virginia Carol, 85, 175, 280  
Corbett, Kenneth Albert, 74, 332

Cordova, Robert Lee, 85, 328  
 Corey, Leland Earl, 195  
 Corey, Gilbert Lee, 44  
 Corlett, Carolyn, 85, 161, 270  
 Cottam, Clifford Charf, 318  
 Cottier, Virginia Lee, 57, 186, 282  
 Coughlan, Karen Lois, 85, 266  
 Coupe, Lawrence Cretney, 195  
 Coupe, Thomas Roger, 28, 43  
 Cover, John Everett, 199, 201  
 Covert, John Arnold, 85, 314  
 Covington, Vern Robert, 322  
 Cowden, Jo Ann Marie, 85, 268  
 Cowger, Richard Archie, 332  
 Cowin, Shirley Stokes, 44  
 Cox, Anita Marie, 85, 160, 270  
 Cox, Darrell Harvie, 57, 308  
 Cox, David Royce, 324  
 Cox, John Joseph, 179  
 Crabb, Georgia Lynn, 85, 284  
 Craig, Janice Gennett, 97, 292  
 Cramer, James Allen, 220  
 Cramer, Joan, 327  
 Crane, Doris Ann, 74, 270  
 Crane, Jimmie Merle, 85, 192, 330  
 Crawford, Patricia Ann Speelman, 26  
 Crea, William John, Jr., 57  
 Crimp, Sandra Lee, 85, 185, 276  
 Cripe, Carolyn Beth, 274  
 Crockett, Jim, 179  
 Cronk, Frank Allen, 85, 314  
 Crooks, James Reginald, 35  
 Crosby, Audrey Ann, 74, 180, 292  
 Cross, Diane Avril, 85, 280  
 Cross, Robert Graham, 74, 254, 312  
 Crossley, Ferrel Boyd, 57, 196  
 Crossman, Gregory John, 74, 320  
 Crowder, Carolee, 187, 266  
 Crowell, Fredric James, 233, 235, 240, 245  
 Croy, JoAnne Louise, 276  
 Croy, John Robert, 74, 296  
 Cruthers, Evan Douglas, 74, 175, 300  
 Cunningham, Robin K., 292  
 Cunningham, Gary Wayne, 74  
 Cunningham, Richard Carl, 57, 294  
 Currin, Judith Lee, 85, 288  
 Curry, Larry Lee, 57, 318  
 Curtis, Douglas Warren, 150  
 Curtis, Jacqueline Elizabeth, 74, 286  
 Custer, Colleen Deanne, 85, 148, 157, 199, 270  
 Cutler, Charles Leo, 241, 254, 257, 312  
 Cutler, Georgia Lee, 286, 161  
 Cutler, Robert Westover, 229  
 Czerwinski, Michael Harry, 195

## D

Dahl, John Charles, 255, 320  
 Dahmen, Terrence Michael, 85  
 Dalberg, Allen Hjalmer, 74  
 Dalke, Martha Lee, 85, 199, 200, 284  
 Dalton, Mary Ann, 74, 274  
 Daly, Ronald Terry, 201  
 Dana, Donald Gene, 85, 204, 334  
 Daniels, Larry Lee, 195, 304  
 Daniels, William Edward, 194  
 Danielson, Danny Oscar, 57, 296  
 Danziero, Kathleen Marie, 74, 268  
 Darc, Steven Michael, 316  
 Darden, James Donald, 306  
 Dau, Dennis George, 74, 336  
 Dauplaise, Lynda Marie, 292  
 Davies, John Blake, 57, 318  
 Davies, Richard Warren, 57, 302  
 Davies, Robert Leston, 30  
 Davis, Arden Virgil, 314  
 Davis, James Edgar, 85, 298  
 Davis, Jerry Allen, 74, 336  
 Davis, Joseph Lane, 194  
 Davis, Marvin Robert, 44, 85, 183, 208, 296  
 Davis, Steven Lewis, 74, 111, 196, 304  
 Davis, Susan Jane, 160, 274  
 Day, Ada Lorraine, 85, 288  
 Day, Kathleen Elizabeth, 106, 282  
 Deal, Homer Steve, Jr., 74, 296  
 DeAtley, Richard Orlin, 204, 332  
 DeBaun, Jack Rollie, 24, 44  
 DeBolt, Dennis Lee, 300  
 DeCarli, Wiley Paul, 74, 314

Decker, Fred Duane, 50, 168  
 Decker, Mary Terissa Jauragui, 26, 181  
 Decko, James Eldon, 57, 223  
 DeGlee, Helen Jean, 274  
 Dehning, Herbert Louis, 242, 245  
 Dehning, Robert Lee, 245  
 DeJean, Richard Francis, 194  
 DeKay, Ruth Carolyn, 26, 74, 272  
 Demick, Richard Stephen, 57  
 Denney, Robert George, 185, 314  
 Denning, William Jack, 74, 298  
 Dennler, Judith Marie, 74, 181, 184, 270  
 Dennler, Robert Walter, 71, 324  
 Densow, Gary Leon, 256, 294  
 Denton, Judith Ann, 292  
 DePree, James Warren, 85, 318  
 Derne, John Edward, 229, 308  
 Derr, James William, 194  
 Desmond, John, Jr., 216  
 Devaney, Charles Richard, 255  
 Devore, Frank Everett, 85, 191, 339  
 DeVries, Marit Ann, 292  
 Dickamore, Vivian Bonita, 25, 74, 170, 190, 276  
 Dietz, Khristeen Allen, 25, 50, 57, 181, 197, 288  
 Dinsmore, James Edgar, 310  
 Dittman, Beverly Jean, 74, 282  
 Diven, Jo Nell, 57, 276  
 Dobbins, Richard Scott, 227  
 Dobler, Marya Annett, 284  
 Dobler, Sharon Louise, 284  
 Dodds, John Allan, 43  
 Doggett, Orville Gerald, 150, 151  
 Dolman, Thomas Winslow, 306  
 Donahue, Arthur Dale, 85, 336  
 Donaldson, Donald Archie, 57  
 Doss, Darwin Vernon, 216, 227  
 Doty, Gary Lee, 75, 204, 296  
 Doty, Laura Alice, 75, 290  
 Dougherty, Darlene Amy, 199, 286  
 Douglas, Ernest Richard, 75, 246, 247, 249, 314  
 Downs, Stelvin Lee, 300  
 Doyle, Jay Martin, 58, 302  
 Dors, Allen George, 85, 144, 336  
 Dozier, Lela Diane, 57, 290  
 Dragoo, Patricia Ann, 85, 272  
 Drazan, Joseph Gerald, 336  
 Dreier, Marcia Ann, 292  
 Dretke, Trudy Marie, 148, 274  
 Drew, Larry Albert, 195, 332  
 Drew, Sharon Kay, 85, 199, 286  
 Drowns, Karen Sue, 151, 292  
 Drury, Richard George, 28, 71, 324  
 Duffy, Deanna Jane, 75, 115, 185, 270  
 Duffy, Laura Ann, 196, 286  
 Dufur, Craig Lyle, 85, 294  
 Dunbar, Franklin Forbes, Jr., 229  
 Dunn, Bruce Thomas, 30, 191  
 Dunn, Patricia Ann, 75, 198, 274  
 Durbin, Larry Allan, 253  
 Durbin, Richard William, 336  
 Durfee, Kurma Jean, 85, 182, 288  
 Durfee, Regina Louise, 288  
 Durgin, Charles Wallace, 75, 186, 298  
 Durham, Nina Suzanne, 286  
 Duthie, Susan Drennan, 290  
 Dyer, Glenn Willard, 85, 330

## E

Earl, Boyd Wright, 58, 316  
 Earp, Carol Frances, 276  
 Eberhard, Milton Kirk, 298  
 Edelblute, Richard Glenn, 185  
 Edgar, Larry Frank, 85, 196, 304  
 Edgar, Nicholas Paul, 326  
 Edgerton, Lee Arnold, 174, 195, 200  
 Edgerton, Paul Joseph, 35  
 Edmiston, Darline Rae, 75, 286  
 Edmiston, Frederick Leroy, 33, 85  
 Edwards, Stephen Hayes, 85, 185, 186, 254, 258, 312  
 Effingham, Robin, 190  
 Egan, Terence Kendle, 75, 308  
 Egelhofer, Philip James, 85, 219, 296  
 Eide, Claudia Ann, 85, 268  
 Eiden, Max Albert, 85, 254, 269, 312  
 Eidson, Thomas Leslie, 259, 296

Eikum, Rowena Marie, 25, 182, 197  
 Eimers, Garth Wilson, 75, 206, 294  
 Eisenbarth, Thomas Curtis, 75, 171, 173, 184, 185, 204, 336  
 Eismann, David Samuel, 194  
 Eld, Larry Albert, 29, 75, 196  
 Elder, David Pierce, 206, 229  
 Eldred, Clifton L., 85, 92, 112, 183, 189, 193, 196, 318  
 Eline, Judith Kaye, 27, 85, 148  
 Elliott, Gordon Charles, 28, 58, 148, 196, 304  
 Elliott, Linda Ann, 132, 177, 282  
 Ellis, Darwin Lee, 44  
 Ellis, Kathryn Idell, 286  
 Ellsworth, Judy Ellen, 75, 282  
 Elsberry, Frederick Irl, 75, 296  
 Ely, Sharen Jean, 199  
 Emery, Jefferson Craig, 85, 296  
 Emmert, James Allen, 85, 298  
 Emmingham, Robert Lewis, 185, 196  
 Eng, Larry Lee, 195, 206, 302  
 Engles, John Philip, 306  
 England, Alan Gregg, 195  
 Engle, Linda Sue, 75, 280  
 Engler, Dennis Paul, 161  
 English, Edward A., 75, 298  
 English, Sharon Ann, 179, 274  
 Ensign, Linda Rae, 75, 157, 198, 208, 298  
 Erickson, Keith Lambert, 251, 312  
 Erickson, Robert Louis, 38, 308  
 Erwin, Sidney Fred, 192  
 Esser, Francis Joy, 148, 334  
 Estock, Janet Helen, 290  
 Estrick, Vaughn Henry  
 Eubanks, James Oliver, 85, 318  
 Eubanks, Thomas Royal, 75, 318  
 Evans, Carol Lynne, 58, 180, 186  
 Evans, Gary Richard, 75, 258  
 Evans, Jan Brian, 75, 186, 306  
 Evans, Joanne Elizabeth, 85, 284  
 Evans, Mary Harmon, 58, 184, 271  
 Evans, Mary Lynne, 85, 171, 184, 185, 186, 271  
 Evans, Neatow Arlene, 272  
 Evans, Sally Irene, 288  
 Evans, Steven Brice, 75, 148, 179, 322  
 Evans, William Keith, 258  
 Evarts, Bruce Conrad, 327  
 Everett, Elaine Marie, 75, 151, 199, 292  
 Everts, Gerald Edward, 75, 306  
 Ewing, Robert L., III, 75, 306  
 Exum, Edward Sherman, 75, 186, 256, 294  
 Eyraud, Eugene Earl, 229

## F

Fach, Virginia, 105  
 Fairchild, Ronald King, 308  
 Fairley, Dawn Wilberta, 58, 274  
 Fairman, Donald George, 179, 318  
 Falen, Loyd Francis, 196  
 Falen, Sherran Ann, 289  
 Falk, Carol Arlene, 58, 276  
 Falkner, Lawrence Henry, 85, 320  
 Fallis, Stanley Russel, 75, 185, 312  
 Fancher, Frederic George, 229  
 Farabanchi, Morteza, 29  
 Farley, Deryl Jean, 85, 139, 148, 276  
 Farnsworth, Jaynee Lynn, 191, 197  
 Farnsworth, Richard Donovan, 58, 186, 320  
 Faucher, James Anthony, 318  
 Faulkner, David Roger, 58, 195  
 Fawson, Diane, 75, 171, 172, 189, 198, 208, 217, 280  
 Fay, Gary Gould, 185, 324  
 Featherstone, Linda Wray, 292  
 Featherstone, Wray Wolcott, Jr., 58, 310  
 Feenan, Joseph Craig, 36  
 Fellon, Dorothy Ardeen, 85, 284  
 Femreite, Bernal Neal, 326  
 Ferguson, Bonnie Louise, 75, 292  
 Ferris, John Edward, 75, 171, 184, 185, 253, 296  
 Fewkes, Larry Allan, 85, 326  
 Fields, James Ralph, 179, 304  
 Findley, Patricia Ruth, 169, 282  
 Fink, John Phillip, 85, 306  
 Finke, Patricia Joan, 229  
 Finley, Art, 28  
 Finney, Marlene Eleanor, 86, 276

Fischer, James Ross, 43, 201, 202, 328  
 Fischer, Joyce Alice, 286  
 Fischer, William Martin, 58, 206, 300  
 Fish, Donald Eugene, 58  
 Fish, Lance Leland, 75, 320  
 Fish, Susan Enid, 86, 208, 276  
 Fisher, John K., 296  
 Fisher, Karen Rae, 86, 141, 276  
 Fisher, Victoria Lynne, 58, 125, 148, 154, 266  
 Fitch, Lawrence Robert, 306  
 Fitzgerald, Charles Maurice, 332  
 Flint, Everett Eugene, 195  
 Flisher, Curtis Paul, 75, 216, 246, 247, 248, 249, 314  
 Floan, Gary Peter, 328  
 Flores, James William, 58, 327  
 Flores, Thomas Richard, 58, 339  
 Fluharty, Donald Gayle, 75, 314  
 Fobes, Carol Lee, 75, 129, 272  
 Folz, Patricia Marie, 27, 125, 149  
 Fong, Gilbert L., 75, 192, 255, 334  
 Ford, Charles Thomas, 75, 330  
 Fordyce, Roger Allen, 86, 150, 151, 328  
 Forgey, Janice Loreen, 290  
 Forman, Robert Arthur, 185, 188  
 Fouts, Lysbeth Ann, 282  
 Fowler, Barbara Joyce, 58, 271  
 Fowler, Leonard Howard, 75, 312  
 Fox, Lonny Roger, 193  
 Fox, Wayne Arthur, 150, 151  
 Frahm, Ann Lucille, 86, 160, 260, 286  
 Frame, Gary Allan, 192  
 France, Thomas John, 58, 195  
 Franco, Edward Nathaniel, 162  
 Frates, William Eugene, 83, 183, 185  
 Frazell, Julie Ann, 290  
 Frazier, David Allan, 75  
 Frazier, Dorothy Anne, 151, 268  
 Frazier, Jack Harlan, 193  
 Frazier, Judy Anne, 86, 280  
 Fredericksen, Eugene Don, 75, 316  
 Fredrikson, Peter Blair, 58, 198, 294  
 Free, Michael James, 251  
 Freeland, James Allen, 58  
 Freeman, Frederick Eugene, 176, 318  
 Freeman, Sharon Lee, 86, 191, 284  
 French, Seward Haight, III, 170, 183, 184, 185, 186  
 Fretwell, Lance Arland, 58, 196, 334  
 Frey, Judith Jean, 160  
 Friederick, Marsha Jean, 280  
 Friedman, Alexander Alter, 58, 192, 336  
 Friedman, Mathew Arnold, 326  
 Friis, Erik, 72, 82, 250, 294  
 Friling, Arnstein Wilhelm, 58, 250, 318  
 Frisby, James Nesbitt, II, 75, 314  
 Fristoe, Ronald Eugene, 195  
 Frizzelle, Carolyn Louise, 24  
 Froeming, Dennis Karl, 86, 195, 327  
 Frost, Joan Kay, 187, 280  
 Frost, Raymond William, 195, 332  
 Frost, Robert Franklin, 324  
 Frostenson, John Ivan, 86, 183, 302  
 Fruechtenicht, Merrily-dawn, 185, 199, 284  
 Fry, Ray Larry, 198  
 Frye, Mary Lee, 86, 184, 276  
 Furhiman, Carol Marie, 75, 266  
 Fulcher, Alice Marie, 280  
 Fuller, Jack Orlin, 59, 332  
 Fuller, Judith Carol, 86, 271  
 Fuller, Michael Calvin, 86, 199, 200, 332  
 Fuller, Stanley Alton, 59, 193  
 Fullmer, Charles Rae, 44, 59, 339  
 Fulton, Hugh Lloyd, 326

## G

Gaboury, William Joseph, 71, 324  
 Gaffney, Anne Marie, 75, 161, 290  
 Gage, Sharlene Frances, 44, 86, 182, 278  
 Gagnon, Gary Joseph, 223  
 Gailey, Charlene Annette, 86, 286  
 Galbraith, Georgann Scott, 161, 174, 187, 271  
 Galbraith, LeRon, 75, 178, 300  
 Gale, David Lawrence, 86, 328  
 Gale, Fulton Gilberth, III, 118, 225  
 Gale, Judith Mina, 44, 86, 286  
 Gale, Lee Robert, 59  
 Gallagher, Patrick James, 229, 255, 320

Galley, Robert Wallace, 124  
 Galloway, Sara Ann, 86, 208, 282  
 Gamble, John David, 75, 171, 172, 204, 296  
 Gambbs, Roger Duane, 76, 322  
 Gamel, Frederic Walter, 328  
 Ganow, Andrew LeRoy, 314  
 Gaudet, Frederick William, Jr., 76, 188, 328  
 Geary, Richard Matthew, 298  
 Geidl, Judith Ann, 59  
 Gellert, Nathan Henry, III, 187, 306  
 George, Eva Jeanette, 29, 76, 284  
 Gepner, Garrie Bryan, 191, 194  
 Gerard, Julie Gay, 148  
 Gerrie, Enid Diane, 76, 199, 266  
 Gibb, Julia Ann, 44, 86, 175, 182, 184  
 Gibbons, Grant Everett, 86  
 Gibbs, Christopher Erik, 86, 318  
 Gibbs, Don David, Jr., 195, 332  
 Gibbs, Grayson Sanford, 318  
 Gibbs, Jacq Lee, 191  
 Gibson, Gene William, 330  
 Gibson, Stephen Frank, 76, 298  
 Giden, Robert Ernest, 76, 327  
 Gies, Michael William, 318  
 Gillett, David Lawrence, 201, 338  
 Gipson, James Herrick, III, 194, 338  
 Gladhart, Mary Elizabeth, 276  
 Glasby, Betty Jo, 86, 271  
 Glasby, Rodney D., 249  
 Goade, James Cal, 187, 198, 300  
 Goddard, Carl Benjamin, 118, 185, 324  
 Godfrey, Larry, 198, 204  
 Goetzinger, David Lee, 59, 198, 300  
 Gollaher, John Raymond, 59  
 Goodell, Jane Flint, 76, 280  
 Goodenough, Gerald Karl, 157, 158  
 Goodey, Carmen Iris, 292  
 Goodpaster, Frederick Boyd, 229, 296  
 Goodpaster, Zura Bates, 246, 248  
 Goranson, Robert Ramstedt, 59, 110, 151, 192, 328  
 Gordon, Gerald Duane, 76, 327  
 Gormsen, Karen Lee, 86, 151, 200, 290  
 Goss, LeRoy Joe, 59, 150, 151  
 Goss, William Winston, 86, 183, 252, 254, 312  
 Gotcher, Douglas Sullivan, 176, 179  
 Gould, Byron Anthony, 322  
 Gould, Crystal Viola, 76, 284  
 Gould, Marlene Louise, 86, 129  
 Grady, Jack Edward, 76, 332  
 Graff, James Martin, 193  
 Grafious, Elaine Katherine, 86, 278  
 Gragg, Jerry Lee, 266  
 Graham, Billy Ray, 229  
 Graham, Roger Pern, 76, 339  
 Grane, Larry, 322  
 Grant, Dennis Walter, 323, 325  
 Grant, Terry Ilana, 76, 286  
 Gravelle, Paul John, 191  
 Graves, Karen Marie, 290  
 Gray, Carol, 151, 292  
 Gray, Richard Gordon, 76, 320  
 Gray, Robert David, 320  
 Green, Eugene Lashbrook, 298  
 Green, Gary Brian, 86, 151, 310  
 Green, Howard Bruce, 28, 76, 304  
 Green, Michael Knight, 44  
 Green, William Randolph, 52, 69  
 Greenleaf, Sue, 76, 272  
 Greenstreet, Doris Anne, 59, 278  
 Gregg, Susan Annette, 25, 86, 208, 282  
 Gregory, David Rolla, 332  
 Gregory, Gay Ellen, 44, 86, 120, 182, 271  
 Gregory, Joseph Terrence, 33  
 Gregory, Keith Leroy, 76, 172, 183, 185, 253, 314  
 Greif, John Charles  
 Grewal, Gurdip Singh, 118, 327  
 Griffin, Sally Irene, 199, 289  
 Griffith, Arlette Kay, 292  
 Griffiths, Stephen Mathews, 59, 192, 330  
 Griner, Philip Ivan, 189, 190  
 Groom, Corwin Peter, 25, 76, 318  
 Gross, LeRoy Joe, 322  
 Grossenbach, Dean Paul, 112, 183, 185  
 Grosvold, Hallvard, 59, 296  
 Grove, Larry Richard, 76  
 Grover, David Luke, 59, 76, 148, 338  
 Groves, Lane Hollingworth, 76, 306  
 Gulley, Richard Franklin, 76, 298

Gundlach, David Lou, 30, 255, 333  
 Gussenhoven, Peter Edmund, 148, 195  
 Gussick, Paula, 150  
 Gustafson, Edwina Leigh Zabel, 59, 199, 280  
 Gustafson, Harold Evon, 58, 256  
 Gustafson, Phil Steven, 86, 326  
 Gustavel, Terry Lee, 183, 252, 254  
 Guy, Howard William, 59, 339  
 Gwilliam, Thomas Cahalan, 233, 235, 237  
 Gygli, Sharon Anne, 86, 271  
 Gygli, Shaunna, 271

## H

Haasch, Stephen Richard, 314  
 Haberly, Marquita June, 86, 174, 286  
 Hagen, Eleanor Alma, 292  
 Hagerman, Norma Louise, 27, 130, 151  
 Hahn, Herbert Dennis, 36, 59  
 Hahn, Robert Ronald, 185, 189, 190  
 Hajost, Christine Ann, 76, 286  
 Hall, Bonnie Lynn, 86, 292  
 Hallett, Norman Noel, 59  
 Halverson, Donnetta Jean, 179, 266  
 Hamby, James Robert, 336  
 Hamilton, George, 196  
 Hamilton, Rex Douglas, 296  
 Hamlet, Betty Jean, 59, 272  
 Hamlet, Donna Kay, 86, 116, 191, 198, 272  
 Hammond, Robert Ray, 229, 312  
 Hanel, Phil Gary, 59, 310  
 Hansen, Allan Joseph, 71  
 Hansen, David Elwyn, 300  
 Hansen, Edward Dee, 76, 336  
 Hansen, Gary Charles, 28  
 Hansen, John Alfred, 216, 227  
 Hansen, Larry Douglas, 194  
 Hansen, Leon Afton, 338  
 Hansen, Sherman John, 59  
 Hanson, Jay McCartney, 60, 314  
 Harder, Gail Eugene, 86, 183, 302  
 Harder, Myrna Kay, 24, 60, 272  
 Hardesty, Walter Leroy, 206, 330  
 Harding, Janice Carol, 148, 289  
 Harman, Daniel Lyle, 326  
 Harman, Donna Lu, 86, 289  
 Harman, Nancy Eloise, 86, 271  
 Harms, Jon Wallace, 25  
 Harms, Neil Leroy, 76, 151  
 Haroldsen, Douglas Curran, 255  
 Harper, Julie Ann, 280  
 Harris, Chalon Andrew, 35, 195  
 Harris, Dawna Karine, 190, 290  
 Harris, Donald Ray, 60, 327  
 Harris, Donald Richard, 76, 204, 296  
 Harris, Phyllis Lorraine, 86, 276  
 Harris, Thomas Orville, 302  
 Harrison, Barbara Ann, 76, 282  
 Harrison, Charlene Rae, 289  
 Harrison, Sharkey Montgomery, 193  
 Harshman, Donald Jacob, 60, 330  
 Hart, Gary Douglas, 76, 198, 339  
 Hartley, Helen Ann, 60, 282  
 Hartman, Lynda Marie, 278  
 Hartshorne, Dorothy Jean, 60, 289  
 Hartwell, LeRoy Sylvester, 229, 328  
 Harwood, Bart Wayne, 86, 183, 256, 294  
 Hate, Gary, 190  
 Hatfield, Carl Wayne  
 Hatfield, Doris Renee, 86, 116, 271  
 Hartzfeld, Sandra Jean, 76, 286  
 Hauck, Frank Marshall, 76, 186, 198, 308  
 Hauff, Mary Christine, 24, 60, 271  
 Havemann, Grant Milton, 60, 332  
 Havens, Richard Dale, 60, 339  
 Hawes, William Lawrence, 326  
 Hawley, Denny Eugene, 76, 322  
 Hawley, Judith Fredrica Anderson, 26  
 Hayes, John Michael, 185, 320  
 Haynes, Kent Angus, 318  
 Heavrin, Harry, 76, 336  
 Heck, David Wilson, 60, 195, 204, 332  
 Hedges, Kay L., 292  
 Heffner, Phillip Morton, 60, 329  
 Hegsted, Millicent, 86, 278  
 Hegsted, Nancy Lynne Holcomb, 60  
 Hegsted, Ralph Borglum, Jr., 60, 318  
 Heidel, Gary Jay, 148  
 Heileson, Marvin Dwayne, 24, 25, 44, 190  
 Heileson, Marlene Ann Allen, 26

Heimbuch, Jerald Eugene, 76, 192, 306  
Heimer, John Thomas, 76, 321  
Heinrich, Leland George, 326  
Held, Dean Anthony, 29, 30, 193  
Held, Ollie Allen, 86  
Heller, Joanne, 25, 76, 184, 276  
Helt, Vernon Lee, 257  
Hemmert, John Daly, 327  
Hempel, Helen Jeanne, 289  
Hemphill, James Edwin, 193  
Henden, Paul John, 246, 247, 249, 314  
Henderson, Clifford John, 193  
Henderson, Douglas, 25  
Henderson, Gary Dee, 86, 183, 319  
Henderson, Sheryl Ann, 278  
Hendren, Diana Jo, 86, 290  
Hendricks, Haven B., 28, 179, 183, 196  
Hendricks, Patricia Ann, 60, 201, 284  
Hendrickson, Donald Victor, 76, 334  
Hendry, Beverly Margene, 286  
Henning, Joan Marie, 290  
Henriksen, George Bert, 28, 76, 195, 334  
Henry, Richard Douglas, 86, 316  
Henry, Robert William, 76, 326  
Henslee, James Albert, 332  
Hensley, Joy Alice, 26, 60, 284  
Henson, Terry Patrick, 241, 316  
Henson, Wendy Jane, 292  
Hereth, Marilyn Jean, 76, 190, 200, 290  
Herlin, Sylvia Ann, 179, 266  
Herndon, James Collier, 177  
Herndon, Lynda Jo, 76, 280  
Herning, Irving  
Herrett, James Wilfred, 76, 310  
Hertel, James Philip, 195  
Hervey, Ann Ellen, 191, 286  
Herzinger, Larry Gene, 308  
Heuple, Lana Bertha, 286  
Hewitt, Nancy Lillian, 76, 274  
Hexum, Ronald Jay, 256, 294  
Hibbeln, Harold Kenneth, 185  
Hibbeln, Ronald John, 44  
Hibbert, Sherman Holden, 194  
Hicks, Lawrence Wayne, 30, 31, 192, 193  
Higgins, Lewis Rodney, 183, 319  
Higgins, Rod, 86  
Higgins, Roberta Lucille, 204  
Hill, Brian Kellogg, 203  
Hill, David Ray, 179, 296  
Hill, Heather, 60, 130, 185, 280  
Hill, Lynn Luther, 60, 319  
Hill, Patricia Ann, 86, 286  
Hill, Sandra, 86, 151, 286  
Hill, Terrel Morgan, 151, 196  
Hill, William George, 216, 227  
Hilliard, Orval Henry, 32  
Hillier, Donald Rand, 86, 161, 302  
Hillman, Karen Sue, 266  
Hills, James Roe, 308  
Hilt, Vernon, 151  
Hilton, Helene Hollister, 77, 274  
Hiner, Nelson Chester, 202  
Hines, Richard Dee, 304  
Hintze, Earl Norman, 185  
Hintze, Stanley Stuart, 77, 339  
Hirning, Ervin Norbert, 178, 179, 306  
Hoashi, George Kiyoshi, 77, 332  
Hobdy, William Boye, 60, 184, 300  
Hobson, Marjorie Eileen, 286  
Hodge, Douglas Allan, 44, 60, 300  
Hodge, Douglas Allan, 44, 60, 304  
Hodge, Richard Stephen, 30, 184, 304  
Hodge, William Arthur, 192  
Hodgson, Rosalind Carol, 60, 152, 180  
Hodgson, William Mark, 25, 296  
Hofer, Richard Wallace, 193  
Hoff, Lillian Valentine, 86, 271  
Hoffman, Maurice Anthony, 86, 183, 332  
Hoffman, William Byron, 192  
Hofmann, Robert Edwin, 105, 175, 300  
Hogaboam, Don Lee, 86, 306  
Hoge, Alice Kaye, 280  
Hogg, Helen Charlotte, 86, 290  
Hogg, Julia Heather, 86, 199, 202, 271  
Holcomb, Burton Terrell, 60, 302  
Holliday, Karen Ann, 185  
Hollinfield, Roy Frank, 196  
Hollinger, Jon Haines, 87, 194  
Hollinger, Gregg, 196, 206, 306  
Hollinger, Herbert Vern, 26, 50, 168, 177, 184

Holloway, Barry Allen, 118, 332  
Holloway, Ted, 327  
Holm, Vicki Ann, 60, 274  
Holman, Norma Lea Schroeder, 60, 289  
Holman, Sandra Jo, 87, 290  
Holmer, Lee Michael, 87, 204, 334  
Holmes, Beverly Lynn, 278  
Holt, Gregory Byron, 77, 198, 302  
Holtby, Ralph Bert, 332  
Honeychurch, Gary Lee Joseph, 302  
Hook, Larry, 151, 306, 324  
Hoosh, Steve, 151  
Horn, Richard Carson, 87, 300  
Horn, William Joseph, 204  
Horning, Meredith Ann, 151, 200, 289  
Horst, Rudolph Albert, 30  
Horton, Robert Brooks, Jr., 77, 161, 294  
Hossner, Fred Richard, 77, 339  
Hossner, Lary Earl, 50, 61, 185, 190, 339  
Hossner, Linda Louise Croy, 61, 185, 289  
Hossner, Lyle Blaine, 61, 306, 339  
Hossner, Lynn William, 61, 181, 185, 186, 190  
Hostetler, Kathie Alexis, 160, 280  
Houck, Sharon Louise, 61, 181  
Houghtalin, Ronald Carlton, 61, 113, 186, 300  
House, Gerald David, 296  
Houston, James Milton, 179, 306  
Hove, Eric Lester, 296  
Hove, Michael Scott, 77, 124, 296  
Howard, Dale Blake, 87, 308  
Howard, Donald Hugh, 88, 189, 308  
Howard, Jerry Alfred, 195, 248, 304  
Howard, John Roger, 77, 321  
Howard, Richard Phillip, 198  
Howard, Robert Earl, 190, 334  
Howell, John Elnor, 61  
Hubbard, Charles Franklyn, 248  
Hubbard, Nancy Lee, 61, 282  
Hubbell, Earl Jonathan, 191  
Huber, Jon Davis, 195, 338  
Hudelson, Gary Lee, 61, 296  
Huettig, Gerald Walden, 185, 189, 300  
Huettig, Keith Albert, 77, 171, 183, 300  
Huff, Audrian Eleanor, 61, 197, 266  
Huff, Leroy, 195  
Huff, Travers Preston, 150  
Hughes, John Michael, 195  
Hughes, Lynn Duane, 61  
Hughes, Robert Allen, 77, 202, 327  
Hui, Chun-Ling, 191  
Huizinga, William Arys, III, 87, 242, 245  
Humbach, Anthony Michael, 306  
Hungerford, Roger Dennis, 195  
Hunt, John DeNure, 195  
Hunt, Karen Louise, 292  
Hunter, James Gardner, 87, 115, 310  
Huntley, Judith Ann, 87, 289  
Hurlbert, Derald Dennis, 87, 316  
Hurlburt, Richard Harlow, 87, 183, 324  
Hurst, Charles Josiah, III, 316  
Hurtst, Dennis Sterry, 87, 206, 257, 294  
Husom, Margrethe Kaye, 292  
Hussa, Carol Diane, 171, 172, 199  
Hutchison, John Monroe, Jr., 77, 314  
Hutchison, Judith Ann, 276  
Hutcheon, Jack Robert, 194, 206  
Hyde, Neil Sheldon, 195

## I

Ills, Wayne Adam, 76, 306  
Imgard, Allen Wayne, 87, 329  
Ingebrieten, Ann Leah, 199, 200  
Ingebrieten, James Gordon, 87, 200, 314  
Ireton, Merion Frank, Jr., 308  
Irving, Mary Jane, 119  
Irwin, Kathleen Dorothy, 76, 174, 280  
Istad, Jan Erik, 250, 328  
Itano, Joyce Michiko, 61, 289

## J

Jacobs, Brent W., 87, 217, 321  
Jacobsen, Richard T., 30  
Jacoby, Edward Gail, 61, 246  
Jacquot, Edward Peter, 61, 334  
Jaeger, Jerry Carl, 28  
Jakomeit, Melvin, 151, 298  
James, Dale, 258

James, Jerry Callen, 179, 196, 319  
James, Mel, 241, 294  
James, William Allin, 187, 321  
Jankowski, Jerome Edward, 61, 304  
Jaspers, Marie Kathleen, 77, 188, 286  
Jaspers, Philip Maurice, 195  
Jauregui, Paul Luis, 77, 300  
Jeanroy, Donald Louis, 61  
Jeffers, Jeffrey Eldon, 204  
Jeffries, Larry Allen, 204  
Jemmett, Coy Grant, 160, 195, 201, 338  
Jenkins, John Glenn, 312  
Jenkins, William Lariel, 259  
Jennings, John Richard, 189, 300  
Jensen, Arthur Martin, 61, 310  
Jensen, Richard Norman, 312  
Jensen, Robert, 77, 254, 330  
Jenssen, Harald Glestad, 250  
Jewell, Mary Ann, 77, 282  
Jewett, Leo Grary, 326  
Jibson, Jack Kay, 28, 195  
Joz, William Ray, 77, 316  
Johannescn, Carl Dean, 185, 327  
Johns, Julie Kathleen, 87, 278  
Johnson, Camille Ann, 77, 103, 184, 280  
Johnson, Carl Alfred, Jr., 201  
Johnson, Carl Gustaf, 229  
Johnson, Daniel Morse, 330  
Johnson, Dennis Frederick, 61  
Johnson, Donald Lee, 322  
Johnson, Donald Rex, 42  
Johnson, Elaine Beatrice, 61, 284  
Johnson, Elton Leroy, 194  
Johnson, Forde Loveless, Jr., 87, 310  
Johnson, George Stephen, 229, 310  
Johnson, Harrell, 227  
Johnson, Jane Katherine, 286  
Johnson, Jim, 329  
Johnson, Judy Ann, 198  
Johnson, Karen Elizabeth, 77, 278  
Johnson, Kelda Lorraine, 61, 266  
Johnson, Lance Lee, 61, 296  
Johnson, Laurence Layden, 246, 247, 255  
Johnson, Lillian Kay, 87, 286, 301  
Johnson, Margaret Helen, 61, 272  
Johnson, Michael, 62, 336  
Johnson, Norman Sydney, 62, 339  
Johnson, Norman Woodford, 192  
Johnson, Robert Henry, 222, 246, 248  
Johnston, Bonnie Kathleen, 290  
Johnston, Carol Helen, 87, 266  
Johnston, Darlene Kay, 87, 271  
Johnston, Glenys Ann, 77, 282  
Johnston, James Everett, Jr., 321  
Johnston, James Stanley, 148, 195  
Johnston, Jerry LaVern, 196  
Johnston, William James, 87, 304  
Jones, Arthur Eugene, 77, 198  
Jones, Catherine Louise, 272  
Jones, Gerry Bradley, 62, 151, 185, 193, 308  
Jones, Johanna Lee, 274  
Jones, Karen Jean, 174, 274  
Jones, Margo Elaine, 200, 286  
Jones, Michael Bert, 300  
Jones, Milfred Edward, 258  
Jones, Richard Brent, 151  
Jones, Sharon Dorothy, 87, 266  
Jones, William Harold, 87, 308  
Jordan, Gerald Ray, 194  
Jordan, Katherine Irene, 77, 292  
Jordan, Michael Donald, 219, 222  
Jordan, Patricia Jo, 62, 284  
Josephson, Janet Kay, 190, 276  
Joy, Thomas Preston, 62, 308  
Judd, Gordon Williams, 302  
Judd, James Franklyn, 106, 171, 185, 204  
Judy, Nova Jo, 150, 184  
Jurvelin, Richard Arthur, 17, 184, 186, 294  
Just, Richard David, 77, 314

## K

Kalk, Anita, 286  
Kahler, Patrick Joseph, 258  
Kale, Thomas Franklin, 62, 296  
Kantola, Gene Claude, 28  
Kantola, Joe Uriel, 148, 151  
Karl, Dale William, 77, 332  
Kasper, James Bernard, 195  
Kasper, Karen Elizabeth, 87, 289

- Kastberg, Russell Palmer, 312  
 Katsilometes, John David, 251, 296  
 Kaufmann, Nancy Gail, 202, 274  
 Kayler, Janet Marian, 77, 276  
 Keaton, James Eugene, 302  
 Keely, Ronald Bruce, 62, 296  
 Keithly, Bruce Allen, 87, 183, 330  
 Keller, Harry Clinton, 191  
 Keller, Robert Athey, 14, 62, 184, 186, 318  
 Kelley, Norman Ray, 21, 87, 183, 332  
 Kellogg, Ann Cowley, 77, 276  
 Kellogg, Idona Lorene, 26, 77, 181, 199, 200, 214  
 Kelly, James William, 87, 296  
 Kelly, Karen Estel, 62, 184, 171, 172, 282  
 Kelly, Patricia Lynn, 77, 171, 172, 282  
 Kelly, Peter Benville, 51, 62, 168, 184, 254, 312  
 Kelly, Ward Newell, 300  
 Kennally, Gary Walter, 62, 192, 306  
 Kerns, William Alan, 77, 298  
 Kershnik, Paul Robert, 77, 300  
 Keuter, Donald, 332  
 Keuter, Helmut, 77  
 Kessel, Ronald James, 229  
 Kieffer, Merrienne, 87, 274  
 Kielen, Judith Ann, 87, 172, 182, 199, 283  
 Kiffman, Helmut Othmar Siegfried, 77, 327  
 Kiilgaard, Dane H., 62, 327  
 Kilimann, Keith Edward, 256  
 Killien, Patrick Joseph, 87, 259, 296  
 Kim, Yung Sam, 62  
 Kimball, Sarah Caroline, 185, 187, 276  
 Kimball, Stephen Grant, 254, 259  
 Kimberling, Jacquelyn Shirley, 26, 44  
 Kime, David Sherman, 207  
 Kimpton, David Raymond, 87, 329  
 Kindley, William Robert, 51, 62, 210, 332  
 Kindstrom, Judith Joann, 62, 185, 268  
 King, Frank Edward, 327  
 King, Jon Jay, 56  
 King, Mae Coates, 44, 71  
 King, Malcom David, 62, 304  
 King, Sandra Sue, 77, 271  
 Kinney, Linda Rae, 87, 175, 182, 290  
 Kirschner, Lillian Marie, 26, 88, 186, 274  
 Kirtsgaard, Dane, 195  
 Kissing, Dale William, 194  
 Kissler, Miriam Alice Jewine, 24  
 Kite, Robert LaVern, 338  
 Kleber, Clarence Edward, 228, 298  
 Kleinkopf, Gale Eugene, 62, 319  
 Kleinkopf, Gary Clark, 62  
 Klemm, Andrew William, 62, 312  
 Klidzejs, Alexander Michael, 227  
 Klinchuch, John Frederick, 30  
 Klopfenstein, Larry Wallace, 62, 324  
 Kloppenburg, Richard Lowell, 77, 310  
 Kloss, Margaret Jane, 292  
 Knapp, Dennis Lloyd, 87, 316  
 Knapp, Ruth Ann, 27, 151, 284  
 Knispek, William Peter, 35, 195  
 Knoblock, Kenneth James, 28, 87, 339  
 Knoll, Barbara, 77  
 Knox, Lynda Kay, 87, 182, 266  
 Knudsen, Donald J., 315  
 Knudsen, John Mike, 314  
 Knudson, Elwyn Dean, 77  
 Knutson, Ronald Lee, 87, 206, 308  
 Koch, Richard Dean, 135, 148, 306  
 Kocher, Jack Lee, 200  
 Koehne, Mary Elizabeth, 77, 286  
 Koelsch, Katherine, 199, 217  
 Kohntopp, Dean Raymond, 30, 31, 62, 193, 305  
 Kolman, Seymour Abraham, 190, 194  
 Konkol, Robert Louis, 87, 330  
 Koontz, Robert Joseph, 194  
 Kornmann, Mary Joyce, 62, 284  
 Koskella, Kathleen Maria, 199  
 Kovanden, Carole Louise, 87, 289  
 Kozak, Charles Russell, 241, 258, 294  
 Kraemer, Douglas Lee, 87, 330  
 Kraemer, Gayle Marie, 160, 289  
 Kromer, William Brian, 87, 330  
 Kress, Arthur Lee, 196  
 Kress, Donnie Duane, 44, 183, 196  
 Krieger, Dennis Irving, 325  
 Kroll, Barbara Louise, 77, 184, 271  
 Kucera, Leonard Charles, Jr., 151  
 Kuhn, Kay Lenore, 77, 191, 274  
 Kulczyk, Lewis Raymond, 229  
 Kulm, David LaVerne, 77, 111, 200, 304  
 Kulm, Ronald Eugene, 77, 82, 216, 219  
 Kunkel, Thomas Michael, 201, 336
- L
- LaCelle, Gareth Frederick, 87, 334  
 Lackey, Marilee Virginia, 114, 142, 290  
 Ladle, Robert Douglas, 62, 192  
 Ladle, Shirley Joy Krohn, 62  
 Lagow, Karen Lynne, 290  
 Lall, Satish Chander, 62  
 Lalliss, Acel, 161  
 LaMarche, Ronald Stephen, 87, 300  
 Lamb, Cleo Darlene, 286  
 Lamb, Sebastian, 62, 310  
 Lamb, William Ray, 87, 327  
 Lambeth, Karyl Ann, 87, 290  
 LaMott, Merle Ward, 192  
 Lancaster, Rex Ann, 87, 199, 289  
 Lance, Sharon, 26, 51, 63, 168, 176, 177  
 Landon, David, 77, 297  
 Lane, Marilyn Sue Maloney, 64, 290  
 Lange, Charles William, Jr., 77, 204, 206, 312  
 Lange, Richard Phelps, 312  
 Lannan, Robert James, Jr., 77, 195  
 Largent, Connie Rae, 87, 199, 268  
 Larkin, Sharon Jones, 286  
 Larsen, Sharon Irene, 63, 290  
 Larson, Leslie David, 201, 338  
 Latimore, Sallie Irene, 63, 68, 276  
 Lattig, Nedra Lynne, 285  
 Lawrence, Paul Amund, 229, 297  
 Lawrence, Ralph Ervin, 77, 242, 245  
 Lawson, Dorothy Anne, 292  
 Lawson, Paul Lee, 78, 329  
 Layes, Eldon Joseph Francis, 78, 323  
 Layes, Eugene Edward John, 323  
 Layton, Philip Donald, 78, 297  
 Lea, Robert Norman, 78, 298  
 Leonard, Cecil, 333  
 Leaverton, Donna Jean, 292  
 Ledington, Thomas Blaine, 190, 196  
 Lee, Arthur Wallace, 28, 29, 30, 63, 194  
 Lee, Berna Deen, 78, 151, 290  
 Lee, Donald George, 78  
 Leege, Thomas Allen, 63, 339  
 Leetzow, Max Arthur, 229, 339  
 Lehman, Stanley Keith, 28, 195  
 Leichner, Karen Elizabeth, 84, 271  
 Lemon, Anne Louise, 87, 148, 278  
 Lent, Kenneth Emry, 63, 336  
 Leonard, Cecil Ervin, 63  
 Leth, Carl Leonard, 87, 316  
 Levi, Mary Lou, 118, 272  
 Levias, Nelson Lee, 241, 337  
 Lewin, Linda Lee, 78, 268  
 Lewis, Frank Earl, 200  
 Lewis, Johnnie Mae, 148  
 Lewis, Ronnie Kenneth, 337  
 Leyde, Vernon Rupert, 229  
 Libbey, James Delbert, 297  
 Libby, Barbara Ann, 87, 161, 290  
 Libby, Judith Annette, 78, 186, 276  
 Light, Harry Edward, II, 62  
 Lightfoot, Charles Eugene, 63, 306  
 Likkel, Judith Ann, 78, 292  
 Limbaugh, Ronald Hadley, 71  
 Lincoln, James Paul, 195  
 Lincoln, Stephen Ray, 84, 310  
 Lindahl, Dennis Leroy, 150, 151  
 Lindemer, Carol, 18, 280  
 Lindsay, David Olcott, 63, 206, 330  
 Line, William David, 63, 294  
 Ling, Linda Verdel, 292  
 Linhart, James George, 257  
 Linn, Cheryl Ann, 87, 150, 151  
 Literal, Arden Earl, 175  
 Lively, Clinton Roy, 192  
 Livingston, Carrol Clermont, Jr., 87, 254, 312  
 Livingston, Larry Dale, 25  
 Llewellyn, Delores Jean, 185, 186, 206  
 Lobdell, Charles Henry, 325  
 Locke, Evelyn Louise, 151, 278  
 Locke, Walter Frederick, 78, 330  
 Lockhart, Douglas Arnold, 321  
 Loeffler, Garry Antone, 78, 204, 334  
 Loepky, Marilyn Jean, 62, 272  
 Logan, James David, 192  
 Lohr, David Ray, 196, 305  
 Longeteig, Iver J., III, 63, 183, 300  
 Longeteig, Wilfrid W., 88, 183, 297  
 Longfellow, Dennis Ray, 63, 325  
 Lopen, Robert F., 35  
 Lopez, Donald Fidel, 324  
 Lotze, Anna Marie, 188  
 Loucks, George Adam, 78, 327  
 Lovel, Mabel Irene, 88, 150, 276  
 Lowe, Lester Fredrick, 337  
 Lowe, Walter Allanson, 212  
 Lukehart, Floyd Marvin, 92  
 Lundblad, Dean Harris, 63, 256, 294  
 Lundin, Lorraine Marie, 272  
 Lunday, John, 179, 187, 319  
 Luse, Joseph Franklin, 78, 334  
 Luttrupp, Peter Casimar, 78, 246, 248, 294  
 Lyde, Vern, 241  
 Lynch, Thomas Dexter, 183, 185, 190  
 Lynn, Jeffrey Willard, 28, 196  
 Lyon, Catherine Ann, 292  
 Lyon, Frederick Charles, 63, 194, 297  
 Lyon, Kenneth Eugene, 30, 193  
 Lyon, Linda Louise, 88, 266
- M
- McBride, Edward John, 88, 315  
 McBride, James Norman, 63, 193, 306  
 McBride, Loren Kent, 310  
 McBride, Lynne Anne, 274  
 McCabe, Charles Allan, 156, 179  
 McCabe, Paul David, 194  
 McCain, Thomas Charles, 33, 88  
 McCarter, Patricia Lynn, 78, 200, 285  
 McCartney, Anthony Ronald Milton, 326  
 McCartney, Marvin Dwayne, 78, 326  
 McClain, Malcolm Elwood, 185  
 McClellan, David Almon, 195  
 McClellan, James Leroy, 233  
 McClure, Marvin Ray, 185  
 McClure, Monte Conard, 78, 319  
 McConnell, Lee Porter, 195, 198  
 McConnell, Kathie Lynne, 185, 271  
 McConnell, Robert Douglas, 63  
 McConnell, Jacqueline Marie, 88, 182, 267  
 McConville, Leon, 78, 307  
 McCoy, Helen Janet, 187, 267  
 McCrea, Carol Meredith, 88, 184, 271  
 McCullen, Martha Sue, 202, 290  
 McCullough, Carole Jean, 88, 198, 290  
 McCullough, Patsy Lynn, 88, 116, 206, 276  
 McDaniel, Drewrey Overton, 63, 325  
 McDermott, Ardith Irene Porter, 63  
 McDermott, Gerald Edward, 63, 334  
 McDonald, Darlene Lillian, 88, 278  
 McDonough, Travis Wayne, 151  
 McDowell, Brian Alan, 88, 312  
 McDowell, James Thomas, 63, 150, 151, 152, 327  
 McEwan, Richard Allen, 337  
 McFarland, Charles William, 78, 194, 319  
 McFarland, Robert Alton, 88, 185, 189, 190, 334  
 McFarland, Charlene Peters, 24, 63, 181  
 McGarvin, Robert Emmett, 191  
 McGonagle, Leo Edward, 30  
 McGuire, Lois Ann, 290  
 McGuire, Sharon Anne, 88, 278  
 McIlvain, Billy Gardner, 35, 71, 304  
 McInnis, Barbara Ann, 88  
 McKay, Bonnie Jean, 78, 129, 201, 272  
 McKelvy, John Ogden, 78, 309  
 McKenney, Ruth Ann, 174, 187, 280  
 McKissick, James Michael, 33  
 McLaughlin, Gary Lee, 255, 321  
 McLaughlin, Raymond Francis, 63, 325  
 McLeod, Donald Norman, 78  
 McLeod, Ellen LaMoynne Lyda, 64  
 McMurray, Fred Ronald, 78, 312  
 McMurtrey, Calvin Dennis, 88, 330  
 McNee, Sharon Louise, 199  
 McNees, Sandra Rae, 287  
 McNichols, Kathleen Mary, 78, 190, 276  
 McNichols, Michael Edward, 194  
 McQuade, Sharon Louise, 267  
 McQueeny, Jeffrey John, 88, 245, 297  
 Maas, Billie Jean, 88, 199, 287  
 MacDonald, Janet Ann, 78, 266

- MacDonald, Mary Etta, 26, 64, 180, 199, 284  
Mace, Kathryn Colleen, 161, 267  
Mace, Richard Lloyd, 185, 309  
Machacek, Kathyren Stephanie, 292  
Mack, Sharon June, 290  
Macki, James Michael, 25, 44, 183  
MacKnight, Mariam Eleanor, 176  
MacPhee, Craig Robert, 202, 204  
Madden, Julie Ann, 78, 276  
Madden, Michael Foster, 88, 111, 305  
Maestas, Guy Anthony, 319  
Maguire, Linda Eileen, 190, 276  
Mahanke, Joe Douglas, 323  
Malahowski, Richard Anton, 88, 333  
Malone, James Murrell, 64, 193  
Manning, Jeanne Louise, 78, 292  
Manville, Gary Wright, 26, 64, 315  
Maraffio, Eugene Fenton, 196, 337  
March, David Lawrence, 30, 193  
Maren, Kenneth Henry, 36, 184, 216, 231, 233, 234, 235, 237  
Marker, Sandra Joan, 88, 272  
Marley, Arlen Robert, 190  
Marlow, Michael John, 88, 337  
Marnoch, Kenneth, 33, 64  
Marra, Bernard James, 194  
Marron, James Bernard, 195  
Marrow, Eugene Steven, 64, 224  
Marshall, Charles Phillip, 307  
Marshall, Frederick William, 64, 329  
Marshall, Jeanne Catherine, 88, 116, 145, 182, 184, 217, 274  
Marshall, Marjorie Cecile, 78, 103, 274  
Marshall, Stephen Harry, 88, 316  
Martin, Gerald Lane, 151  
Martin, Michael Ray, 309  
Martin, William Henry, 30, 64, 184, 319  
Martin, William Townsend, Jr., 259, 310  
Martindale, Everett Russell, Jr., 330  
Masten, Betty Luella, 292  
Mathency, Patricia Dian, 88, 105, 137, 191, 271  
Matthews, Donald John, 227  
Mattis, William Douglas, 36, 88, 233, 239, 256, 257, 258, 295  
Mattson, Diane Arlene, 64, 289  
Maule, Rosemary Lenora, 64, 159, 280  
Maule, William Ahren, 64, 185, 324  
Maupin, Larry Samuel, 297  
Maxcy, Jeanne Woodruff, 88, 157, 280  
Mays, James Griswold, 64, 198, 310  
Medbo, Finn, 31, 192  
Meier, Finn Jorgen, 192  
Meier, Wayne, 88  
Mellin, Ralph James, 64, 192, 339  
Mendiola, Claudette Rose, 78, 268  
Merewether, Kathleen Marie, 150  
Merrill, Delores Marie, 64, 289  
Merrill, Milford Steve, 151  
Merrill, Patricia Jo, 88, 185, 287  
Merritt, Clinton Jerome, 88, 298  
Messenger, Lynn Harrison, 191  
Messenger, Robert Terry, 198  
Metcalf, James Anthony, 26, 78, 176, 300  
Meurer, Carol Lee, 272  
Meyer, Dale David, 229  
Meyer, Sherry Ann, 274  
Meyer, Stephen F., 168, 185, 307  
Meyer, Wayne Ronald, 233, 295  
Meyerhoff, Florence Jeanne, 78, 188, 293  
Michael, Gary Glenn, 64, 168, 184, 204, 216, 260, 302  
Michals, Albert Lee, 28, 64, 255  
Michalson, Martin Ellis, 245  
Mielke, Patricia Elaine, 78, 289  
Miles, Karen Lee, 44, 88, 182, 267  
Milbolland, Josephine Helen, 88, 217, 291  
Miller, Albert Edward, 64  
Miller, Anne Marie, 124, 280  
Miller, Clarence Oscar, 33, 88  
Miller, Delbert George, 325  
Miller, Don Adair, 78, 309  
Miller, Gayle Elizabeth, 291  
Miller, John Leslie, 297  
Miller, Marcia Joan, 26, 78, 268  
Miller, Milford Leon, 327  
Miller, Patsy Gail, 88, 267  
Miller, Ray Dee, 195  
Miller, Russell B., 88, 196, 326  
Miller, Stephen John, 151, 330  
Miller, Wanda Lee, 272  
Miller, Wayne Delbert, 330  
Min, Yongki, 88  
Minas, Richard Boyer, 194  
Miner, Larry Bruce, 161  
Minshew, Linda Sue, 267  
Mires, Gary Robert, 78, 297  
Mitchell, Ladd Alexander, 71, 330  
Mitchell, Marilyn Gay Merrick, 44, 64  
Mitchell, Mary Ann, 282  
Mitchell, Nancy Lucille, 64, 280  
Mitchell, Robert Cleo, 64  
Mitchell, Shirley Anne, 26, 54, 64, 278  
Mix, Terry Platt, 64, 168, 181, 310  
Moats, Marsha Ann, 285  
Modie, Jane Lois, 276  
Modie, Neil Charles, 26, 78, 176, 297  
Moller, Kurt Lewis, 255  
Monahan, Richard Fredrick, 64, 223, 312  
Mong, Alvin Carl, 192  
Monroe, Robert Lee, 29, 196  
Montgomery, Allan Cecil, 64, 327  
Montgomery, William Clarence, 64, 206, 297  
Moon, Coleen Joyce, 64, 199, 272  
Mooney, Edward Robert, 78, 254, 257, 312  
Mooney, Peter Michael, 242, 245  
Mooney, Richard Thomas, 216, 221, 224, 228, 244  
Moore, Colleen Jo Ellen, 201, 293  
Moore, David Henry, 198  
Moore, Idora Lee, 24, 44, 78, 217, 280  
Moore, Joann Elaine, 64, 151, 184  
Moore, Larry Wallace, 28, 64, 201  
Moore, Marian Joan, 272  
Moos, Gaylene Joann, 88, 267  
Moran, James Harry, 223  
Moreland, Tom, 241  
Moreno, Alban Manuel, 64, 307  
Moreno, Gilbert Roland, 78, 307  
Morfitt, James Clyde, 78, 316  
Morgan, Carole Ruth, 78, 291  
Morgan, Donna Lou, 78, 277  
Morgan, Ellen Elizabeth, 174, 272  
Morgan, Joseph William, 198  
Morgan, Michele Dadra, 88, 191, 278  
Morris, Frederick Safford, 88, 323  
Morris, James Daniel, 65, 189, 319  
Morris, John David, 118, 143, 319  
Morris, Thomas Lee, Jr., 219  
Mortenson, Robert Eugene, 65, 332  
Mosolf, Michael Clay, 227  
Mottinger, Donald Lang, 316  
Moulton, Cecil Harold, 79, 330  
Mueller, Lois, 174, 293  
Mueller, Ronald Joseph, 229  
Mulalley, David Patrick, 79, 298  
Muldoon, Patrick William, 88, 189, 310  
Mullen, Katherine Elizabeth, 88, 289  
Mullen, Richard James, 52, 65, 167, 168, 181  
Mullen, Rodney Gordon, 295  
Munther, Gregory Lennart, 198, 330  
Murphy, Francis Joseph, Jr., 44  
Murray, Linda Ann, 65, 260, 274  
Myers, Joanne Marie, 278  
Myers, Kenneth Olin, 179, 327  
Myers, Marilyn Sue, 267
- ### N
- Naccarato, Richard Del, 229, 321  
Nash, Donna Lee, 291  
Naslund, Nadine Marie, 88, 182, 184, 206, 282  
Naylor, Gail Hamblen, 88, 115, 293  
Neal, Sharon Lee, 190  
Neary, Michael Edward, 88, 329  
Nebelsieck, Gary Ray, 79, 309  
Neil, Donald Lester, 79, 204, 255, 321  
Neils, Diane Lucy, 88, 293  
Neilsen, Richard Peter, 65, 184, 257, 259, 312  
Nelson, Anthony Alvin, 194  
Nelson, Barry David, 83, 88, 172, 183, 186, 302  
Nelson, Charles Kent, 88, 337  
Nelson, Clyde Gary, 187, 316  
Nelson, Darwin Jack, 79, 321  
Nelson, Dennis Gordon, 333  
Nelson, Edith Ann, 25, 287  
Nelson, Frank Richard, 322  
Nelson, Howard Paul, 83, 88, 298  
Nelson, Jack Raymond, 35  
Nelson, Jerry Hugh, 29, 195  
Nelson, John Allan, 65  
Nelson, Kenneth Arthur, 88, 337  
Nelson, Larry Howard, 187  
Nelson, Laurence Jesse, 248  
Nelson, Linda Kay, 148, 199, 272  
Nelson, Lorenzo John, 88, 158, 159, 299  
Nelson, Patricia Ann, 65, 271  
Nelson, Patricia Jane, 65, 199, 285  
Nelson, Ralph Ware, 79, 217, 258, 295  
Nelson, Richard Allen, 25, 88, 330  
Nelson, Sally Jo, 52, 65, 168, 177, 180, 181, 186, 276  
Nelson, Susan Parmley, 277  
Nelson, Thomas George, 194  
Nelson, Timothy Lee, 88, 297  
Nelson, Torlof Peter, 88, 120, 124, 185, 188, 333  
Ness, Darwin Delbert, 35, 195  
Nesbitt, Gene, 28, 79, 305  
Nevenx, Nancy Josephine, 189  
Newberry, Donna Diane, 287  
Newcomer, William Edward, 198, 326  
Newhouse, Raymond Keith, 65, 337  
Newkirk, Lois Carole, 27, 151  
Newton, Eugenie, 88, 175, 280  
Ney, Jerome Joseph, 88, 183, 305  
Nicholson, Charles Arthur, 327  
Nieland, Sharen Lee, 65, 283  
Nielsen, John Richard, 30, 192  
Nieson, Ernie, 307  
Nikkola, William Ilmar, 88, 192, 256, 258, 295  
Nilsson, John Robert, 221  
Noble, Ronald Lee, 89, 316  
Noe, Lincoln Richard, 89, 316  
Noe, Anita Mable, 89, 287  
Nogle, Vicki Charleen, 271  
Nonini, Judy Karen, 79, 277  
Nordenson, Eric Lloyd, 322  
Norell, James Oliver Eugene, 315  
Norell, Stephan Greig, 65, 184  
Norman, James Curtis, 65, 193, 329  
Nortman, Harriet Ann, 285  
Norwood, Terry Gene, 337  
Novotny, Eugene John, 36, 65, 245, 333  
Novajo, Judy, 89  
Nugent, Wayne Royce, 148  
Nutt, William Thomas, 65, 307  
Nye, Lawrence Alpheus, 310  
Nyre, Wayne Allan, 65, 193, 315  
Nystrom, Gail Margaret, 199, 200, 291
- ### O
- O'Brien, Robert Wilson, 89, 168, 183, 257, 295  
O'Connell, Bernard Francis, 89, 246, 247, 249, 323  
O'Donnell, Ralph Francis, 79, 309  
O'Keefe, Mary Colleen, 267  
Oaks, Merrill Mathew, 65, 193, 309  
Obermeyer, Jack Walter, 65, 195  
Ochs, Deloris Dee, 65, 274  
Oden, Lynn Ellis, 25, 255  
Oduber, Franklin German, 65, 192, 300  
Ogawa, Max, 333  
Okeson, James Clifford, 52, 65, 125, 168, 181, 184, 297  
Okeson, Jerry Kenneth, 30, 184  
Olaso, Louise Barry, 89, 246, 247, 249, 337  
Olds, Dennis Murphy, 192  
Olds, Louise Bertrand, 258, 295  
Olds, Virginia Alice, 65, 272  
Olin, Linda Lee, 174, 274  
Olsen, Judith Ann, 79, 186, 274  
Olson, Ann Louise, 179, 285  
Olson, Howard Perry, 26, 79, 178, 179, 327  
Olson, Jimmy Karl, 44, 89, 183, 204, 206, 305  
Olson, Judith Ann, 89, 199, 285  
Olson, Linda Kay, 44, 182  
Olson, Phillip David LeRoy, 65, 323  
Olson, Richard Henry, 151  
Olson, Richard John, 200  
Olson, Scott Woodworth, 89, 307  
Olston, Allen Kirk, 337  
Orme, Leon, 96  
Orr, Janet Ann, 176, 289  
Osborn, Darlene Kay, 160, 267



Osier, Richard Raymond, 25  
Ott, Gary Ray, 89, 186, 305  
Otto, Norman John, 200, 202, 206  
Ouano, Francisco Rellin, 194  
Oud, Nancy Moore, 65, 272  
Owen, David Eugene, 65  
Owens, Robert Walter, 305  
Oyer, Betsy Louise, 106  
Oyer, Frederick Ray, 148  
Ozawa, Max, 79

P

Pace, Robyn, 79, 291  
Palmer, James Wendell, 79, 310  
Palmer, Maurine Ione, 89, 151, 199, 285  
Palmer, Victoria Elizabeth, 79, 180, 274  
Parberry, Penny Lynn, 44, 89, 180, 283  
Parcher, Shelley Gail, 89, 268  
Parker, John Keith, 298  
Parker, Patrick Dale, 334  
Parkins, Doran Leon, 311  
Parkins, Gerald Boyd, 65  
Parkinson, Linda Lamb, 173, 181, 199, 280  
Parkinson, Robert John, 79, 297  
Parks, Lyle Homer, 232, 233, 235, 236  
Parman, William Joseph, 30, 44, 192  
Parr, Elaine Jean, 287  
Parson, William Joseph, 65, 195, 327  
Pasley, John Robert, 246, 248, 255  
Patrick, John Edward, 302  
Patrick, Rhea Dee, 89, 115, 174, 274  
Patton, Lynne Kristine, 150, 291  
Paulding, Sandra Joan, 79, 291  
Paulsen, James Ralph, 65, 105, 137, 216, 297  
Pavelka, Mary Elizabeth, 151, 291  
Payne, Arthur Ramon, 251  
Payne, James Benjamin, Jr., 316  
Payne, Kathleen, 65, 180, 186, 278  
Paynter, Sharon Fay, 89, 199, 273  
Payton, Thomas Eugene, 309  
Pearson, Karin Dianne, 79, 208, 273  
Pederson, Douglas Aaron, 89, 326  
Peirsol, Dollie Colene, 65, 285  
Pekovich, Andrew Waso, 206  
Pence, Fred Carl, 195, 327  
Pence, Lewis Lee, 89, 327  
Pennney, John Gentry, 89, 233, 316  
Pennington, Lawrence Ross, 195  
Perez, Julian Padilla, 66, 195, 305  
Petersen, Karen, 44, 89, 184, 283  
Petersen, Kent George, 66, 334  
Petersen, Larry Samuel, 25, 89  
Petersen, Laura Louise, 26, 89, 188, 202, 287  
Petersen, Milton Dwaine, 66, 315  
Petersen, Richard Eli, 66, 300  
Peterson, Brenda Jo Roberts, 66, 268  
Peterson, Deverl, 31  
Peterson, Donna Lee, 285  
Peterson, Douglas Lynn, 66  
Peterson, Julius Edward, 66, 185, 309  
Peterson, Karen Ilene, 26, 89, 176, 185, 285  
Peterson, Larry Ellis, 66, 192, 251, 330  
Peterson, Lawrence Neil, 33, 89, 309  
Peterson, Mayvis Marie, 79, 191, 268  
Peterson, Robert Allen, 115, 204  
Peterson, Roberta Lee, 186  
Peterson, Sally Jane, 89, 291  
Petzak, William Joseph, 195  
Peydz, Rolf, 250  
Pfaff, Carol Jean, 267  
Phelps, Susan Gay, 291  
Phillips, Dean Allen, 254  
Phillips, Gary Dean, 79, 331  
Phillips, Karen Marie, 208, 278  
Phillips, Katherine Irene, 293  
Phillips, Laina Sherrill, 199, 267  
Phillips, Peggy Rae, 24, 66, 283  
Pickett, Cherry Vida, 185, 280  
Pierce, Michelle Jean, 79, 129, 160, 273  
Pierr, Sandra Lee, 285  
Pitman, George Albert, 309  
Plumb, Carla Rae, 89, 185, 190, 291  
Plumb, Robert Gordon, 185, 189, 190  
Plummer, Carol Ann, 208  
Polage, David Louis, 24, 25, 66, 319  
Pontius, Dean Lyle, 66, 194, 327  
Porter, Glen Horace, 66, 300  
Porter, L. J., 79, 333

Porter, Richard Duras, 233, 235, 237, 239, 257  
Post, James Gary, 195  
Potter, Ken, 191  
Potter, Lorraine Claire, 66, 260, 281  
Poulson, Neil J., 28, 186, 195  
Powell, Catherine Lee, 89, 186, 199, 267  
Powers, Charles Henry, 66, 194, 319  
Powers, Gordon Ray, 66, 184, 188, 337  
Powers, Mary Jo, 79, 160, 197, 281  
Pratt, Derl Ray, 79, 337  
Prescott, Thomas Gene, 302  
Pressey, Gerard Ken, 246  
Pressey, Willis Wimslow, III, 79, 123, 183, 311  
Prestwich, Kenneth Randel, 30, 192  
Prince, Sandra Carol, 293  
Prior, Kaye Louise, 185, 267  
Prydz, Rolf, 248, 307  
Pugh, Elvis David, 26, 79, 319  
Pugh, Sharon Louisa, 161  
Purcell, Darrell William, 66, 323  
Purdy, Kristine Dahl, 293  
Purdy, Leonard Nicholas, 30, 193  
Putnam, David Lloyd, 66, 186, 216, 224, 257, 295  
Pyke, Ronald Warne, 79, 195, 333

Q

Quane, Kay Rosilyn, 79, 274

R

Raffensperger, Ronald, 89  
Raab, Charles Robert, 195  
Railey, Ronald Pruiett, 194  
Rambeau, William David, 248  
Randall, Kenneth Dean, 194  
Randleman, Kay Marie, 199  
Randolph, Jack, 339  
Randolph, John Lester, 79  
Randolph, Terry Blaine, 66, 337  
Rank, Charles Thomas, 79, 297  
Rankinen, Richard William, 89, 246, 247, 303  
Ranta, Kathryn Jo, 89, 188, 289  
Rasmuson, Sue Ann, 281  
Rasmussen, Alice Edith, 89, 151, 289  
Rasmussen, John Boyd, 79, 307  
Rasmussen, Karen Beth, 151, 289  
Rasmussen, Larry Brian, 241, 316  
Rasmussen, Mary Anne, 287  
Rasmussen, William Otto, 89, 307  
Ratts, Larry James, 151, 196  
Rau, Carol Ann, 79, 291  
Ravenscroft, Marilyn Lee, 89, 199, 200, 285  
Raymer, James Alan, 66, 193  
Read, Carol May, 291  
Read, John Carlton, 44  
Read, Michael Charles, 309  
Reagan, Gary Lynn, 254, 258  
Reams, John Frederick, 28  
Reay, Alton James, 89, 299  
Reberger, John Philip, 89, 183, 185, 186, 321  
Reed, Richard Raymond, 82, 125, 148, 190  
Reed, Ronald Wayne, 321  
Reese, Robert Wilson, 79, 311  
Reese, Sue Duan, 289  
Reese, William Mitchell, 311  
Regadera, Mary Frances, 66, 271  
Reid, Glendel Raedene, 25, 89, 201, 285  
Reid, Karen Lou, 89, 151, 201, 285  
Reid, Richard Gordon, 195  
Reidy, Michael Terrence, 299  
Reimann, Bonnie Ann, 89, 287  
Reimann, James Ronald, 89, 204, 337  
Reinmuth, Paula Gail, 79, 271  
Remsburg, John David, III, 79, 297  
Renfro, Evelyn Joyce, 66, 289  
Renshaw, Richard Wolfard, 66, 312  
Renz, James Allen, 89, 334  
Repp, Karla Kaye, 129, 187, 273  
Resleff, Lila Lou, 89, 182  
Reynolds, Robert Dewitt, 89, 186, 325  
Reynolds, Warren Dale, 26, 66, 168, 172, 173, 334  
Reynolds, Willis Lawson, 79, 334  
Rhoades, Alvah Parker, 30  
Rice, Bradley Stanton, 79, 123, 311  
Rice, Gary Alan, 66, 316  
Rice, Miles Michael, 229, 297  
Rice, Nancy Mae, 278  
Rich, Darrell Lyn, 229  
Richards, Judy Margaret, 79, 291  
Richards, Laura Marie, 66, 106, 283  
Richardson, Michael Edward, 89, 323  
Richmond, Douglas Paul, 229  
Rider, John Woolf, 150, 151  
Riebe, Gary, 245  
Riecken, Paul, 67, 192  
Rieder, Lawrence Samuel, 191  
Rieman, Janice Lee, 44, 89, 182, 281  
Riffle, Keith Thomas, 316  
Riggs, Russel Dean, 25, 327  
Rigsby, Carol Ann, 89, 116, 281  
Riley, Robert Handley, 178  
Rinehart, Robert Coleman, 79, 301  
Ringe, Carlene Margaret, 89, 278  
Ringe, Frederick Leonard, 194  
Ringer, Bill, 123, 319  
Ripley, Larry Dale, 67, 194, 295  
Ritz, Judy Lynn, 293  
Roark, Raymond LeRoy, 89, 321  
Robb, Gary D., 315  
Robb, Robert Michael, 67, 198, 295  
Roberts, Martha Patricia, 67, 268  
Robertson, Bonnie Louise, 175, 273  
Robertson, Charles Lynn, 24, 25, 44, 79, 184, 302  
Robertson, Cherol, 179  
Robertson, Dianne Heller, 79  
Robertson, Garcy Jo, 278  
Robertson, Jere Richard, 297  
Robertson, Marcus Eugene, 79, 323  
Robertson, Mary, 91  
Robideaux, Robert Warren, 198, 258, 295  
Robie, Edward Ray, 79, 329  
Robie, Erin Gay, 79, 329  
Robinson, Cherol Ann, 267  
Robinson, Daniel Walter, 204  
Robinson, Joe Michael, 315  
Robinson, Mark Alexander, 255  
Robinson, Thomas Adair, 258, 295  
Robinson, Leland Udell, 89, 319  
Robby, Richard Lawrence, 26, 67, 177, 229  
Rocha, Raymond Francis, 171, 172, 185, 189, 200, 297  
Roche, Joseph Michael, 32  
Rock, Glenn Holiday, 192  
Rock, Ronnie Boyd, 25, 80, 199, 337  
Rockwell, Claudia Ann, 89, 277  
Rodell, Kathryn Ann, 80, 175, 281  
Roemer, Donald Lee, 80, 188, 196, 335  
Roemer, Karen Ruth, 89, 283  
Rogers, Gary William, 329  
Rogers, Galen, 80, 216, 319  
Rogers, John Paul, 29  
Rogers, Judith Pierce, 67, 197, 283  
Rogers, LaDessa Kathryn, 26, 52, 67, 126, 147, 168, 180, 181, 281  
Rognstad, Ros Brent, 319  
Roper, Peggy Joanne, 89, 199, 289  
Rosenthal, James John, 80, 305  
Rosholt, John Allen, 194  
Rosleff, Lila, 293  
Ross, Jeri Jarel, 161, 174, 271  
Ross, John Alan, 28, 30, 31, 193  
Ross, Marshall Edward, 89, 233, 316  
Rossi, Carmina Maria, 89, 277  
Rossi, Vincent Angelo, 185, 198, 258  
Rowe, John Robert, 89, 183, 302  
Rowland, Maralee Vee, 89, 159, 277  
Rowland, Marilyn Thea, 116  
Royer, David Kenneth, 319  
Rubelt, JoAnn, 196, 287  
Ruby, Robert Edwin, 223, 247  
Ruckman, Anita Jane, 283  
Ruddell, Larry Dee, 327  
Ruddell, Terry Lee, 327  
Rude, Bonnie Lynn, 287  
Rudolph, Nancy Jane, 90, 278  
Rumpeltes, Joan Lee, 123, 160, 187, 283  
Running, Richard Barth, 321  
Running, Robert Erling, 106, 118, 150, 151, 185, 311  
Rupers, Thomas Walter, 111  
Rush, Imogene, 199  
Russell, Carol Gay, 27, 90, 125, 150, 273  
Russell, Mary Patricia, 90, 161, 198, 273  
Russell, Phillip Lyn, 259

Rutherford, Donna Faye, 80, 291  
Rutherford, Sharon Kay, 278  
Rutledge, Sandra Helen, 109, 281  
Rutledge, Susan Clydeane, 53, 67, 128, 181, 281  
Ryals, Kenneth Ray, 326  
Ryan, Jack Leon, 307  
Ryan, John Winthrop, 32  
Rypkema, Terrill Arlo, 299

S

Sacht, Peggy Marie, 151  
Sack, Brian Philip, 150, 309  
Sackett, John Irvin, 254, 312  
Sakelaris, Angelo George, 67, 254, 258, 312  
Saklikar, Arvine, 192  
Sales, Douglas Leroy, 90, 299  
Sales, Stanley Jay, 67, 299  
Sallaz, Daryl Steven, 206, 315  
Salmeier, Milo Henry, 200, 331  
Salskor, Karl Ray, 327  
Sampson, Thomas Woodrow, 317  
Sanborn, Ruby JoAnn, 25, 90, 188, 289  
Sande, Ronald Dean, 90  
Sanders, Heather Ann, 118, 277  
Sandy, Ron, 326  
Saneholtz, Byron, Jr., 80, 302  
Sasser, Ora Lee, 293  
Sasser, R. Garth, 29  
Sather, Marilyn Rae, 80, 277  
Satriano, Beverly Gay, 293  
Sattgast, Donna Mae, 67, 184, 267  
Saxton, Duane Roger, 67, 105, 297  
Schaat, Larry Clinton, 67, 259, 297  
Schade, Gregory John, 302  
Schadt, Raymond Leroy, 80, 327  
Schauvelberger, John Edgar, 90, 204, 206, 337  
Schaeffer, Donnetta Gertrude, 80, 172, 279  
Scheel, James Edward, 25, 90, 183, 233, 235, 238, 317  
Schell, Dorothy Dean Viets, 25  
Scherer, Thomas George, 67, 329  
Schey, William Dean, 229  
Schiller, Elizabeth Barter, 67, 293  
Schiller, Glenn Delano, 331  
Schillreff, Harold Vincent, 67, 189, 330  
Schlecht, Carl Arthur, 80, 204, 208, 302  
Schlueter, Donald Henry, 67, 325  
Schmid, Freda Elsie, 67, 80, 180, 290  
Schmidt, Elroy Arnold, 67, 186, 322  
Schmidt, George Thomas, 115, 186  
Schmidt, Robert Stickley, 67, 195, 333  
Schmuhl, Karen Ann, 90, 287  
Schnitker, Norman Lee, 204  
Schodde, Jean Ann, 129, 273  
Schoff, Clifford King, 25, 67, 188, 333  
Schow, Sterling Robert, 80, 256, 295  
Schraufnagel, Dale Thomas, 326  
Schumaker, Robert Franklin, 53, 181  
Schwager, Michael Gregory, 25, 67, 333  
Schwartz, John Alfred, 80, 329  
Schweitzer, Georgia Lee, 287  
Scofield, Bing, 323  
Scofield, Terrence John, 90, 317  
Scoggin, Judith Lorene, 80, 279  
Scott, Bonnie Mae Anderson, 198  
Scott, Robert Newton, 24, 54, 67, 185, 300  
Scott, William Patrick, 189, 312  
Seaville, Douglas Allen, 80, 315  
Seaville, Linda Joan, 83, 90, 179, 199, 274  
Seramstead, George, 150  
Scribner, Leda Rachel Scott, 67  
Scribner, Ronald Keith, 68, 192, 193  
Scribner, Shannon Adele, 148  
Sealey, Howard Clancy, 68, 253, 333  
Sealey, Arnold Lynn, 68, 337  
Sealey, Victoria Nell, 80, 273  
Seely, Katherine Farr, 80, 271  
Seetharam, Brahmanara Gopalakrishna, 188  
Seewald, Ronald Paul, 90, 315  
Seitz, Lee Donald, 150  
Sellman, Jerry Duane, 325  
Semeter, Leon Thomas, Jr., 30, 44  
Sessions, Carol Marilyn, 90, 182, 271  
Seubert, Catherine Sharon, 90, 274  
Severn, Julie Ann, 44, 90, 115, 126, 182, 185, 274  
Sewell, Gary Ward, 90, 196, 337  
Sewell, Penelope, 161, 279

Sewright, David Roy, 80, 242, 245, 307  
Shaeffer, Mary Anne, 293  
Shank, Wendell Ray, 200  
Sharp, Brenda Jewel, 267  
Sharp, Judith Marian, 118, 206, 277  
Sharp, Doyle Wayne, 196  
Sharp, Roberta Ilene Bancroft, 24  
Shaw, Ann Kathleen, 80, 176  
Shaw, Rosemary Ann, 293  
Shearer, John Milton, 192  
Sheffer, Gerald Elmore, 80  
Shelby, Mary Jean, 90, 279  
Shelton, Camille Carolyn, 68, 267  
Sherbenou, Angela Ruth, 27, 148, 151  
Sherman, Byron Jay, 80, 326  
Shern, Nona Kay, 90, 161, 182, 197, 271  
Shetler, Gerald, 309  
Shill, Bob, 223  
Shisler, William Garrett, 80, 299  
Shockley, Preston Ardell, 69, 148, 152  
Shoemaker, Gordon Allen, 305  
Shoemaker, Robert, 30  
Shupe, Allan Gary, 229  
Shupe, William Lawrence, 68, 196, 201, 338  
Shurtleff, David Sinclair, 191, 194  
Siath, John Carmen, 221  
Sievert, Karla Anne, 68, 277  
Sievert, Susan Linda, 80, 184, 283  
Silha, Carlan William, 150  
Silkwood, Charles Edward, 317  
Simeon, Susanna Agnes, 80, 285  
Simmons, Patricia Gail, 68, 274  
Simmons, Ross Leon, 90, 297  
Simon, Carol Alice, 161, 287  
Simon, Carol Jean, 44, 80, 90, 199, 200, 293  
Simonton, Richard Lester, 90, 299  
Simpson, James Henry, 90, 327  
Simpson, James Wesley, 80, 192, 331  
Simpson, Richard David, 68, 186, 314  
Sinclair, George Neil, 68, 331  
Sinclair, Judith Ann, 27, 287  
Sivalon, Theodore John, Jr., 25  
Skelton, Robert James, 325  
Skinner, Bruce John, 118, 179, 302  
Skinner, Richard Gregory, 321  
Skogstad, JoAnn Kay, 68, 185, 260, 289  
Slagowski, Jon Lance, 151, 338  
Slaughter, Barbara, 80, 291  
Slaughter, Claire Louise, 53, 68, 180, 181, 186, 198, 199, 200, 272  
Slavin, Daniel Arthur, 194  
Sleeman, Florence Delane, 118, 161, 281  
Slind, Leland Oscar, 68, 337  
Sloan, Ronald Vern, 191, 325  
Slyter, Stanley Ernst, 196  
Small, James Canfield, 259  
Smart, Robert Alan, 297  
Smith, Anne Marie, 90, 283  
Smith, Bonnie Lee, 204, 207, 268, 274  
Smith, Cary, Jr., 224  
Smith, Charles Franklin, 68, 217, 249, 315  
Smith, Dale Warren, 333  
Smith, Della Lee, 80, 289  
Smith, Donna Rae, 273  
Smith, Jacqueline Anne, 151, 283  
Smith, Joel, 191  
Smith, Karen Lea, 26, 176, 180, 189  
Smith, Kenneth William, 80, 338  
Smith, Lawrence Robert, 194  
Smith, Linda Mae, 27, 68, 109, 148, 181, 283  
Smith, Norma Eleanor, 90, 289  
Smith, Penney Kathleen, 90, 279  
Smith, Richard Frank, 90, 333  
Smith, Richard Willard, 307  
Smith, Riley Marshall, 30, 68, 185, 192, 331  
Smith, Rita Jeanne, 97, 283  
Smith, Robb Richard, 68, 252  
Smith, Robert Martin, 68, 315  
Smith, Russel Eugene, 80, 204, 246, 307  
Smith, Ruth, 199  
Smith, Stanford Dennis, 194  
Smith, Stanley George, 68, 331  
Smith, Terry Parker, 80, 315  
Smith, Victor Neal, 80, 307  
Smock, Ralph Joseph, 68, 321  
Smoyer, Melodie Ann, 271  
Snodgrass, Roger Noel, 319  
Snook, Nancy Katharine, 80, 271  
Snyder, Caryn Della, 159, 271  
Snyder, Susan Jane, 268

Soderling, John Stuart, 90, 331  
Sokvitne, Paul Eugene, 204, 210  
Sollers, John Ford, 185  
Soloaga, Linda Louisa, 268  
Solomon, Deanna Sue, 279  
Solum, Dorothy Mae, 268  
Solum, Janice Elaine, 199, 289  
Sonius, Dennis Ray, 325  
Sonius, Wesley Allan, 90, 297  
Soper, Diane Louise, 80, 267  
Sorensen, Joan Elaine, 281  
Sorenson, Maurice Andrew, 161, 251, 319  
Sowder, Diane Rose, 175, 199, 279  
Sower, Don, 241  
Sowers, Charles William, 68, 251, 329  
Sowers, Joseph Alexander, 30  
Space, James Christian, 34, 68  
Spencer, Roan Ethel, 90, 287  
Spencer, Ronald Selden, 80, 311  
Sperry, Judith Ann, 80, 283  
Spiker, Ann Mardell, 90, 279  
Spinelle, James Leo, 90, 186, 307  
Spofford, Bruce Standley, 193  
Spores, David Martin, 34, 80, 333  
Spray, Gary Delmar, 68, 312  
Sprenger, Janet Rae, 80, 151, 199, 285  
Springer, Lois Jayne, 80, 186, 274  
Springford, Winston Brent, 90, 297  
Stahl, Linda Kay, 274  
Staley, Joyce Yvonne, 199  
Stamm, Sally Ann, 68, 273  
Stanger, William Howard, 68, 315  
Stanfield, Robert Nelson, 337  
Stanger, Patricia Ann, 68, 180, 288  
Stanton, Margaret Ella, 90, 291  
Stanton, Richard Owen, 90, 183, 309  
Staples, Mildred, 27, 90, 151, 285  
Steele, Eldene, 187  
Steele, Homer Eugene, 80  
Steffens, Robert Wesley, 30  
Steiger, Kenneth James, 68, 195  
Stein, Wanek Reed, 80, 196, 255, 321  
Steinbrink, John Edwards, 90, 183, 309  
Steiner, Gary, 338  
Stellyes, Cecil George, 80, 191, 325  
Stephens, Don LaRele, 191, 194  
Siere, David Henry, 68, 333  
Stettler, Phillip Lee, 321  
Stevens, Patricia Ann, 26, 90, 199, 285  
Stewart, Kenneth Hurff, 90, 251, 333  
Stewart, Paul William, 68, 301  
Stewart, Wayne Dale, 193  
Stigile, Terrill Weston, 179, 301  
Stiles, Richard Laurence, 53, 125, 168, 171, 185  
Srinnette, Paul Wesley, 150, 151  
Stivers, Barbara Lynn, 68, 283  
Stivers, Danny Keith, 301  
Stokes, Robert Heben, 329  
Stokes, Winston Collier, 90, 329  
Stoller, Walter Jake, 80, 335  
Stolp, Durward Duane, 193  
Stoltenberg, Theodor Paul, 90, 337  
Stone, Jacqueline, 291  
Stonebraker, Paulette Camille, 90, 273  
Stout, William Kenneth, 90, 317  
Stover, Judith Ann, 81, 271  
Stowe, Michael Lovel, 81, 124, 216, 245, 297  
Stowe, William Neville, 71  
Stradley, Horace Robert, Jr., 194, 254, 312  
Strawn, Celia Louise, 69, 281  
Strawn, Linda Rae, 281  
Strickling, Julie Joan, 90, 174, 182, 199, 200, 273  
Striegel, Donna Lee, 90, 199, 293  
Strobel, Ralph Milton, 69, 150, 151  
Stroebel, Marlene Louise, 199, 287  
Strohl, Rebecca Ann, 287  
Strom, Larry James, 187  
Strong, Allen Dwight, 81, 191, 206, 326  
Strong, James Ernest, 229  
Stroschein, Sharon LaJean, 81, 126, 186  
Strub, Michael Jack, 30, 193  
Stuart, David Malcolm, 90, 317  
Stuart, Ken, 191  
Stubbs, Erma, 199  
Studebaker, Marcia Ann, 106, 283  
Studer, H. C., 29, 196  
Studer, Vern Edwin, 28, 29, 196  
Stunz, Marjorie Kay, 281

Sturgill, James William, 198, 317  
 Sturtevant, Ronald Joe, 25  
 Suchan, Carol Ann, 90, 287  
 Sullivan, John Leland, 90, 312  
 Sullivan, Patricia Ann, 90, 199, 267  
 Sullivan, Willard Michael, 69, 195, 335  
 Sullivan, Willis Eugene, III, 90, 183, 186, 319  
 Summerfield, Richard Ellis, 198  
 Summers, Nelson LaVar, 196  
 Svendsen, Everett George, 69, 161, 315  
 Swan, Wallace Kent, 90, 185, 301  
 Sweatte, Virginia Mae, 90, 273  
 Sweeney, Kathleen, 293  
 Sweet, Wilbur Erler, 191  
 Swenson, Mont Alan, 69, 204, 303  
 Swenson, Willard McLean, 90, 303  
 Swiger, John Howard, 90, 204, 335

## T

Tack, Evelyn Virginia, 148, 151  
 Talkington, Marilyn Elizabeth, 289  
 Tanaka, Richard Masao, 69, 325  
 Tanck, Judith Ann, 283  
 Tangen, William Howard, 192  
 Tanner, Dennis Clark, 301  
 Tapper, Roberta Ann, 90, 160, 208  
 Tate, Claude Ervin, 194  
 Tate, John Franklin, 91, 299  
 Tate, Mary Alice, 194  
 Tatum, Jo Ann, 26, 91, 208, 281  
 Tauscher, Marla Jean, 91, 182, 189, 277  
 Taylor, Alyce Joy, 81, 188, 293  
 Taylor, Alyce Joyce, 91, 285  
 Taylor, James Corwin, 69, 311  
 Taylor, Laurent, 81, 179, 305  
 Taylor, Loren Eldon, 25, 44, 69, 335  
 Taylor, Mary Lou, 81, 201, 287  
 Taylor, Rocky Zane, 81, 325  
 Taylor, Samuel George, 249  
 Taylor, Thomas Ancel, 81, 193, 359  
 Teague, John Robert, 196, 325  
 Tegan, Elaine Elmar, 187, 274  
 Teply, Diann, 271  
 Thae, Kenneth Dean, 69, 192, 193  
 Thayer, Jeanette Ellen, 27, 44, 91, 148, 287  
 Thibault, Leo Charles, 69, 196, 254, 258  
 Thielke, James William, 91, 297  
 Thiessen, Betty June, 91, 199, 285  
 Thiessen, Wayne Lee, 28, 69, 255, 334  
 Thomas, Dennis John, 193  
 Thomas, Frederick Gerber, 245  
 Thomas, Wade Art, 91, 221, 324  
 Thompson, Charles Arthur, 81, 168, 184, 333  
 Thompson, James, 81, 309, 335  
 Thompson, Janice Kay, 91, 116, 144, 206, 283  
 Thompson, JoAnn Crites, 161  
 Thompson, Kathryn Jayne, 81, 185, 267  
 Thompson, Ronald James, 69, 194, 327  
 Thompson, William Louis, 81, 307  
 Thomson, Joan Tracy, 91, 293  
 Thornock, Carol Lou, 199  
 Thornton, Annette Marie, 91, 267  
 Thronson, Wayne Allen, 91, 188  
 Thunen, Toni Virginia, 81, 102, 103, 113, 191, 208, 291  
 Thurber, Ronald Waldo, 199  
 Tiger, William Eldon, 69, 185, 217, 295  
 Timm, Jerry Roger, 91, 105, 198, 301  
 Timmen, Frederic Joydan, 315  
 Timmons, Barbara, 69, 273  
 Timmons, Leslie Lynn, 179, 285  
 Tipton, Norma Cecile, 81, 268  
 Tobiska, Lois Fern, 148, 187  
 Todd, Karen Frances, 91, 293  
 Toevs, John Leonard, 24, 69, 319  
 Toevs, Margaret Alice, 293  
 Tolfeson, Jeffrey Lynn, 91, 128, 183, 186, 241, 315  
 Tolleson, Margaret Ruth, 81, 267  
 Tomich, Daniel Lee, 91, 327  
 Tomita, Gary Hiroshi, 333  
 Tomlinson, Helen Roberta, 81, 188, 291  
 Torrence, Mary Annette, 71, 150, 151  
 Tovey, Weldon Reynolds, 254  
 Towles, Douglas Duane, 295  
 Towles, Lila Jean, 91, 279  
 Towne, Marilyn Lee, 91, 277  
 Townsend, Edgar Rexford, 195  
 Townsend, Patrick J., 36, 69, 242, 245, 307

Tracy, David Scott, 189  
 Tracy, Judith Ann, 81, 189, 190, 271  
 Tracy, Steven Lee, 81, 313  
 Trail, Alice Marie, 81, 254, 268  
 Trail, Jon Garfield, 190  
 Trail, Nancy Jane, 69, 281  
 Travers, Charles Manson, 35, 195  
 Travis, Allen, 81, 254, 313  
 Travis, John C., 69, 310  
 Travis, Linda Arlene, 291  
 Trenary, Sharon Irene, 69, 287  
 Trenhaile, Bethene Sue, 81, 287  
 Trent, Robert James, 185, 187, 206, 254, 258, 313  
 Tripp, Larry Talbott, 204  
 Trojanowski, John William, 69, 204, 333  
 Trostle, Billie Kay, 291  
 Trowbridge, Buce Melvin, 36, 91, 161, 183, 301  
 Trupp, Clyde Rulon, 28  
 Tsao, Eddy, 71, 327  
 Tubbs, Nancy Louise, 268  
 Tunncliff, Donna Jean, 69, 291  
 Tunncliff, Robert Parker, 81, 184, 186, 254, 313  
 Turek, Thomas Edward, 148, 198  
 Turner, Bessie Lee, 81, 291  
 Turner, Kenneth Eugene, 81, 307  
 Turnidge, Darrell Ray, 24, 25, 44, 81, 191, 339  
 Tuson, Judith Lee, 274  
 Tuttle, Judith Kay, 81, 184, 271  
 Tuttle, Thomas Grant, 190  
 Tyler, Joan Maxine, 198, 273

## U

Uglen, Linda Janet, 91, 269  
 Uhlman, James Albert, 69, 331  
 Ulmer, William Nelson, 331  
 Ultican, Ella Arlene, 187, 199, 291  
 Unzicker, Eleanor Eileen, 26, 81, 103, 171, 172, 184, 199, 271  
 Urban, Karl Albert, 175  
 Urko, Richard Edgar, 81, 223, 257, 295  
 Utt, John Richard, 175, 229, 241, 301  
 Utzman, Glen George, 194

## V

Vail, Darrel Eugene, 69, 295  
 Valley, Susan Cox, 44  
 Vallieres, Gary Kent, 91, 309  
 VanAtta, Harold Adrian, 202  
 Van Horne, Walter Thomas, 188  
 Van-Loben-Sels, Dorothy Yale, 185, 269  
 Vannoy, Robert Dale, 91, 331  
 Van Orman, John William, 81, 256, 303  
 Van Stone, Judith Elizabeth, 81, 129, 273  
 Van Thiel, Edward Daniel, 194  
 Vega, Rogelio Revilla, 71  
 VeNard, Mary Clara, 91, 150, 269  
 Vent, Robert Edward, 325  
 Vermaas, Muriel Kay, 285  
 Vervaeke, Robert Herman, 69, 216, 242, 245, 279  
 Vest, Carolyn Sue, 91, 174, 283  
 Vickerman, Bette Louise, 184  
 Vining, Gordon Glenn, 299  
 Visintainer, Joseph Jerry, 81, 311  
 Vodicka, Albert Louis, III, 229, 319  
 Volk, George Francis, 69, 317  
 Voltmer, Virginia Gail, 81, 293  
 Von Tagen, Karl Erick, 251, 319  
 VonTersch, Marlene Rita, 91, 188, 289  
 Vosen, Harold Clayton, 191, 195  
 Vosika, Dale Franklin, 297  
 Vosika, Kay Darlan, 81, 281  
 Vosika, Nancy Elaine, 24, 44, 81, 184, 186, 271

## W

Waide, Kenneth John, 36, 69, 255  
 Walcott, Imogene, 202  
 Waldram, Diane Jo, 81, 287  
 Waldron, Harvey Macy, III, 191  
 Wales, Kristian Law, 204, 206  
 Walker, Dennis Harlan, 91, 199, 206, 254, 313  
 Walker, Jeanne, 69

Walker, William Richey, 319  
 Wallace, Beverly Ann, 201  
 Wallace, Harvey Ray, 91  
 Wallace, Jerre Dale, 26, 150, 151, 168, 178, 179  
 Wallace, Marily Mae, 267  
 Wallington, Joan Claire, 69, 180, 186, 280  
 Walratt, John Pierce, 28, 91, 183, 204, 206, 305  
 Walser, Helen Catherine, 81, 291  
 Walser, Helen Jeanne, 287  
 Walser, Judyth Ann, 81, 287  
 Walsh, Mary Allison, 269  
 Walston, Marily Ann, 293  
 Walter, Lee Alan, 69  
 Walter, David Eugene, 198, 204, 305  
 Walters, Jesse Raymond, Jr., 194, 201  
 Wander, Sharon Elizabeth, 273  
 Ward, Dennis Anthony, 81, 91, 337, 339  
 Ware, Barbara Jean, 157, 159, 281  
 Warner, William Franklin, Jr., 81, 254, 258, 313  
 Warren, Charles Fredrick, Jr., 81, 171, 172, 185, 217, 321  
 Warren, Robert Stuart, 91, 200, 331  
 Watenpaugh, Keith Donald, 70, 329  
 Watson, Carroll Michael, 70, 303  
 Watson, Larry Eugene, 81, 254, 258, 313  
 Watson, Luther Dale, 192  
 Watson, Ronald Ross, 30, 91  
 Watson, Ronald William, 254, 258, 313  
 Watt, Robert Linn, 187, 309  
 Watts, Donald Joe, 31  
 Watts, Godfrey, 192  
 Weaver, Judith Kay, 279  
 Weaver, Kenneth Carl, 299  
 Webb, Gordon Wayne, 91, 339  
 Weber, Ann Louise, 91, 206, 281  
 Weber, Frank Terrence, 329  
 Weber, Janet Irene, 106, 283  
 Weholt, Richard Eric, 185, 190  
 Weigelt, Nancy Jane, 81, 208  
 Welch, Peter Louis, 81, 299  
 Wellington, Patricia Sue, 91, 277  
 Wellington, Richard Bruce, 91, 183, 317  
 Wells, Frank David, 91, 151, 179, 201, 305  
 Welsh, Rodney Robert, 91, 337  
 Wendle, Chud Richard, 82, 321  
 Wendle, Mark William, 70, 321  
 Wendler, Janice Lucille, 277  
 Wennekamp, Albert Charles, 192  
 West, Kathryn Jo, 185, 206  
 West, Patricia Lee, 70, 180, 186, 266, 274  
 Westwood, Judith Ann, 70, 267  
 Weyen, Daryl Paul, 321  
 Wheatley, Thomas Jerold, 70, 331  
 Wheeler, Dennis Earl, 319  
 Wheeler, Floyd J., 92  
 Wheeler, Robert Ronald, 91, 179, 303  
 Whiles, Michael Paul, 229, 313  
 Whipple, Rogge Robert Clifton, 150, 151  
 White, Charles Willard, 82, 147, 216, 232, 233, 235, 236, 237, 242, 245  
 White, James Joseph, 313  
 White, Penelope, 279  
 White, William Beauford, 196  
 White, William Humes, 70, 227, 313  
 Whitehead, Albert Edward, 92, 297  
 Whitehead, Lance Whiston, 325  
 Whiteley, Karen Rae, 92, 287  
 Whitfield, Thomas Henry, 92, 233, 239, 337  
 Whiting, Lorenzo Carvel, 30, 82, 338  
 Whitney, Larry O'Neal, 92, 317  
 Whitten, Marcy Kay, 70, 109, 180, 181, 293  
 Whittlesey, Bea, 105  
 Wicklund, John Marvin, 82, 317  
 Wicks, Jeremy Peter, 256, 258  
 Wicks, Larry Heath, 295  
 Widdifield, Richard Gordon, 82, 331  
 Wiggand, Jody Kay, 44, 92, 182, 185, 273  
 Wilcomb, Anita Gail, 70, 129, 271  
 Wilde, Max Glen, 70, 315  
 Wiley, James Michael, 179  
 Wiley, Susan Carol, 82, 285  
 Wilhite, Claud Richard, 178, 179, 309  
 Wilkerson, Louis John, 337  
 Wilkins, Hubert Chester, 82, 151, 325  
 Will, Bruce Kelley, 30, 185  
 Willard, Gary Francis, 70, 192  
 William, Kenneth Roy, 92, 201, 329

Williams, Linda Louise, 92, 190, 277  
Williams, Melda Ann, 92, 291  
Williams, Richard Charles, 92, 187, 323  
Williams, Richard James, 28, 70, 329  
Williams, Ruland Neeley, 82, 148, 295  
Williams, Terry Lynn, 195  
Williamson, Larry Howard, 82, 307  
Williamson, Robert, 82, 339  
Williamson, Rex Paki, 206  
Willis, Gary Harold, 315  
Willis, William, 70, 194, 319  
Willits, Larry Lester, 321  
Wills, Carol Ruth, 208, 271  
Wills, Myrna Rae, 114, 187, 198, 271  
Wilmot, Yvonne Dianne, 273  
Wilson, Dennis Carl, 92, 195  
Wilson, Dianne Lynn, 186, 279  
Wilson, Karin Lynn, 92, 267  
Wilson, Linda Jane, 92, 182, 283  
Wilson, Marilyn Gay, 44, 191  
Wilson, Ralph Jay, 30, 192  
Wilson, Tommy Dean, 337  
Wilson, Vicki Elaine, 206, 277  
Wilson, Willard Lee, 25, 196  
Windham, Keith Elwin, 150  
Winegar, Marvin, 30  
Winegar, Mary Elise, 82, 115, 185, 274  
Wingfield, Harry Leoland, 187  
Winiarski, Francis Theodore, 191  
Winiarski, Lawrence Decker, 70  
Winger, James Edward, 331  
Winkler, Robin Finley, 70, 291

Winter, Stephen LeRoy, 192  
Winter, Terry Mae, 92, 253, 303  
Winterowd, Sharon Ray, 82, 326  
Winterstein, Carl Walter, 70, 337  
Winterstein, James Arthur, 337  
Wischkaemper, Henry Louis Richard, III, 82, 309  
Wise, Robert Evans  
Witterman, Carmond Ilene, 92, 289  
Wohletz, Nancy Dee, 92, 277  
Wolf, Frederick Raffailli, 71, 196, 326  
Wolfe, Winston Clifton, 70, 195  
Wolff, George, 317  
Wombolt, Jeffrey George, 22, 82, 185, 256, 294  
Wood, Anne Stapleton, 92, 208, 274  
Wood, Cora Jean, 70, 287  
Wood, Edward Thomas, 82, 333  
Wood, Stephen Craig, 92, 185, 206, 217, 321  
Wood, Steven Kent, 70, 325  
Woodall, Marian Kay, 70, 185, 289  
Woodard, Shirley Jean, 92, 285  
Woodbury, Laurence Orlo, 70, 184, 204, 333  
Woodbury, Lonny Eugene, 70, 189, 190, 196, 339  
Woodhouse, George, III, 70, 196, 301  
Woodruff, Marlys Annette, 291  
Woods, Isabel Jean, 27, 82, 148, 151, 172, 269  
Woody, Bruce Glenn, 70, 299  
Woolery, Donald Leroy, 179  
Woolverton, Gary Franklin, 71, 194, 319  
Woolverton, Pixy Rae, 82, 279  
Wright, James Reuben, 42

Wright, Larry G., 311  
Wuertz, Elwood Peter, 92, 201, 299  
Wun-Git, Yong (Gordon), 194  
Wyatt, Davey Ray, 299  
Wyatt, Juanita Lee, 82, 178, 279  
Wyllie, Carolyn Joe, 92, 133, 208, 277  
Wyllie, Joseph Ambrose, 92, 319  
Wynn, Jan Eugene, 71, 192, 201, 338

## Y

Yamashita, Lowell, 251  
Yates, Herman Ray, 82, 106, 151, 337  
Yearsley, Hugh Douglas, 198, 313  
Yeary, Glenn Arthur, 195  
Yee, Grant, 92, 297  
Yenni, Ann Lorraine, 281  
Yergenson, Sandra Lee, 291  
Yingling, Glenn Harold, 71, 195  
Yoder, Joan Kay, 92, 277  
Yogerst, Norman Walter, 82  
York, Sharon Ann, 267  
Yoshida, Ann Micko, 71, 174, 180, 286  
Young, Robert Reese, 71, 168, 184, 317  
Yount, Nancy Jean, 83, 115, 180, 182, 277

## Z

Zalomsky, Catherine Joan, 287  
Zimmerman, Patricia Jeanette, 92, 160, 191, 293  
Zuberbuhler, Rudolph Ulrich, 71, 309



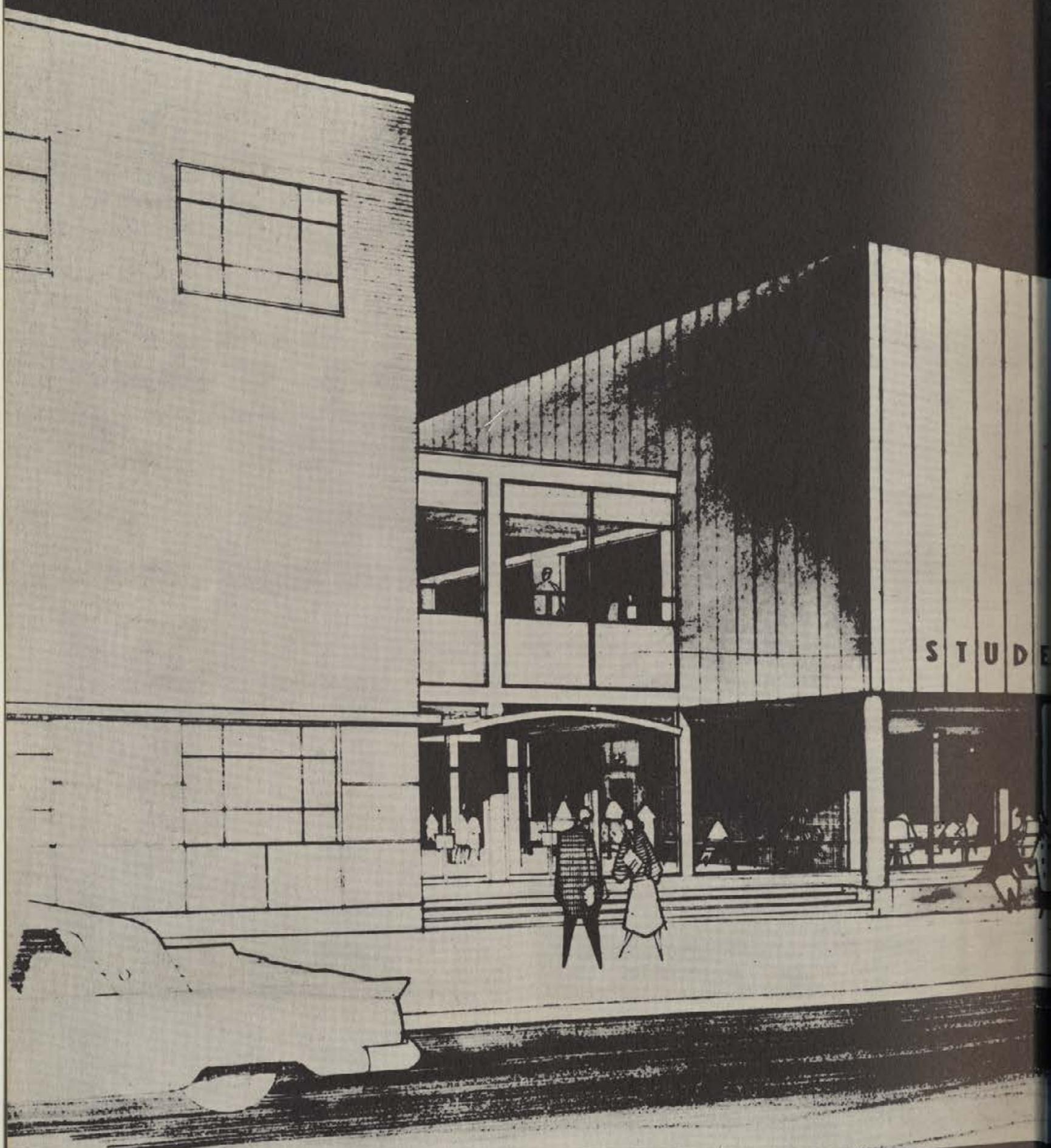

STUDE

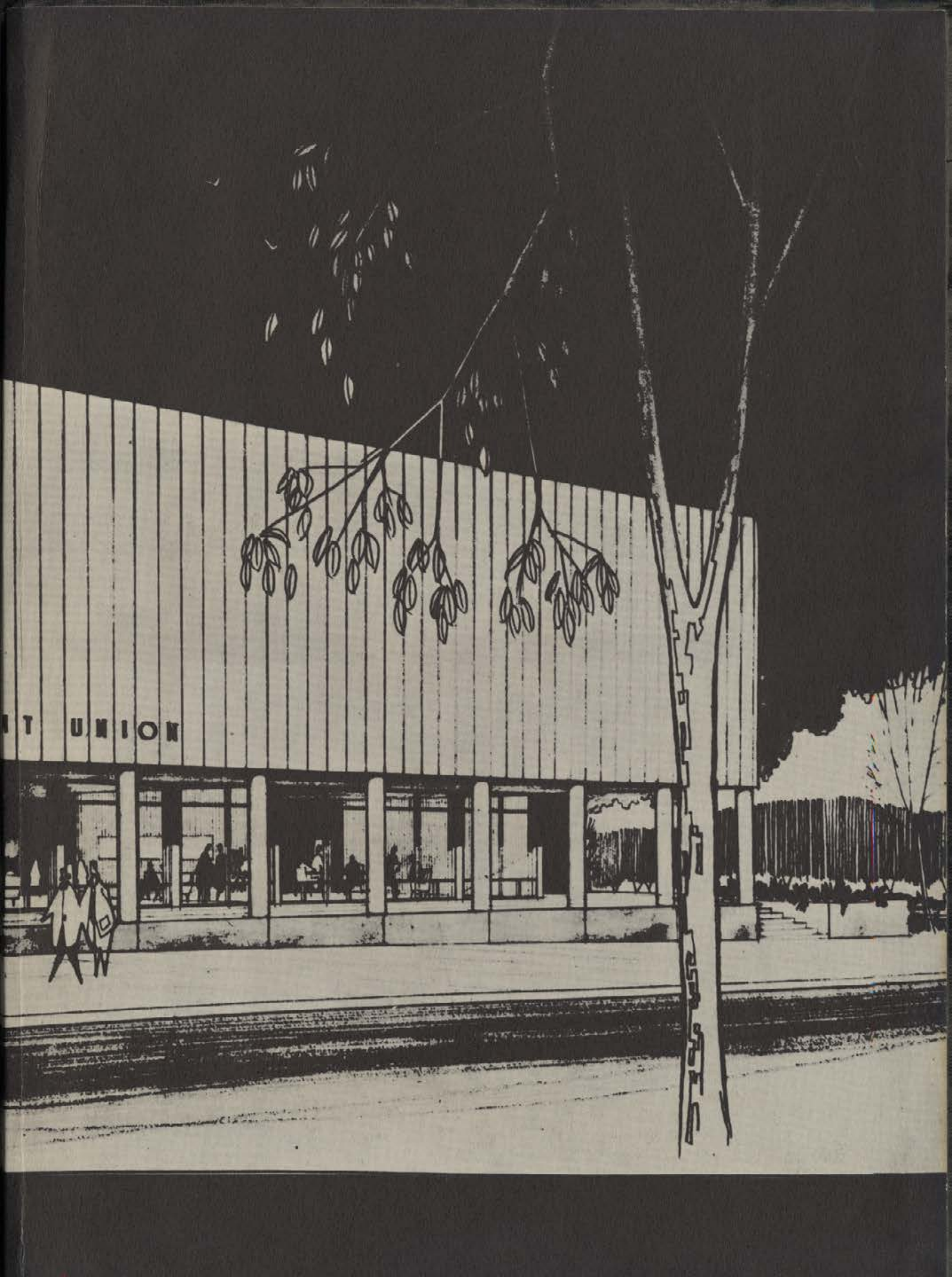

T UNION





UNIVERSITY  
OF IDAHO

GHEIM OF THE MOUNTAINS

1962