

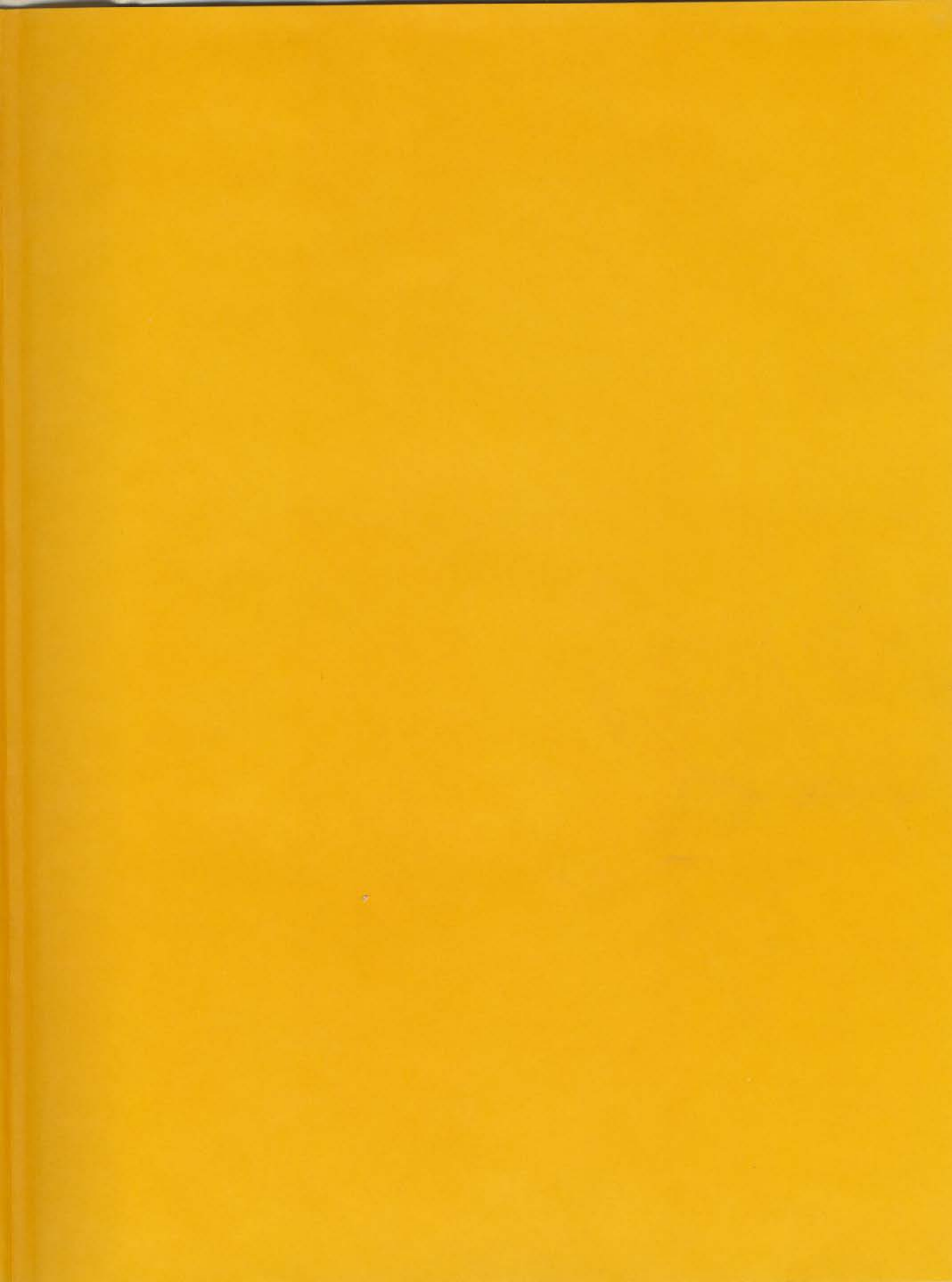

74 Gem

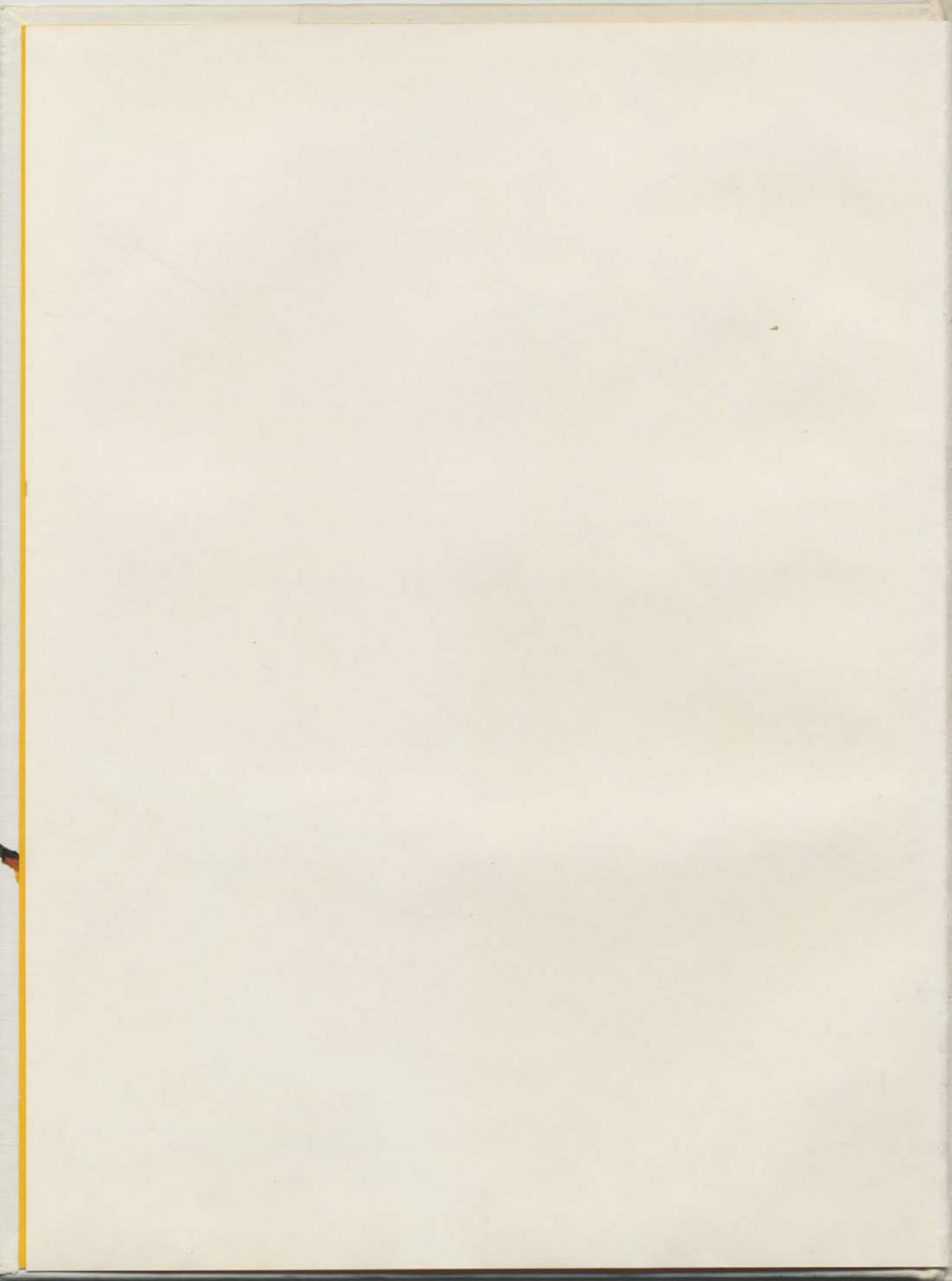







**1973-1974
Gem
of the
Mountains**

**a publication of the
Associated Students
of the
University of Idaho
Moscow, Idaho**

**Carroll Councilman
EDITOR**





*Idaho, I approach you a pilgrim,
seeking what I do not know,
wanting to find in your books*

and your people

what it is that I am.





*Among your trees, speaking and silent
and aged but firm brick towers
that talk of years and wisdom passing
I search the answers to myself.*

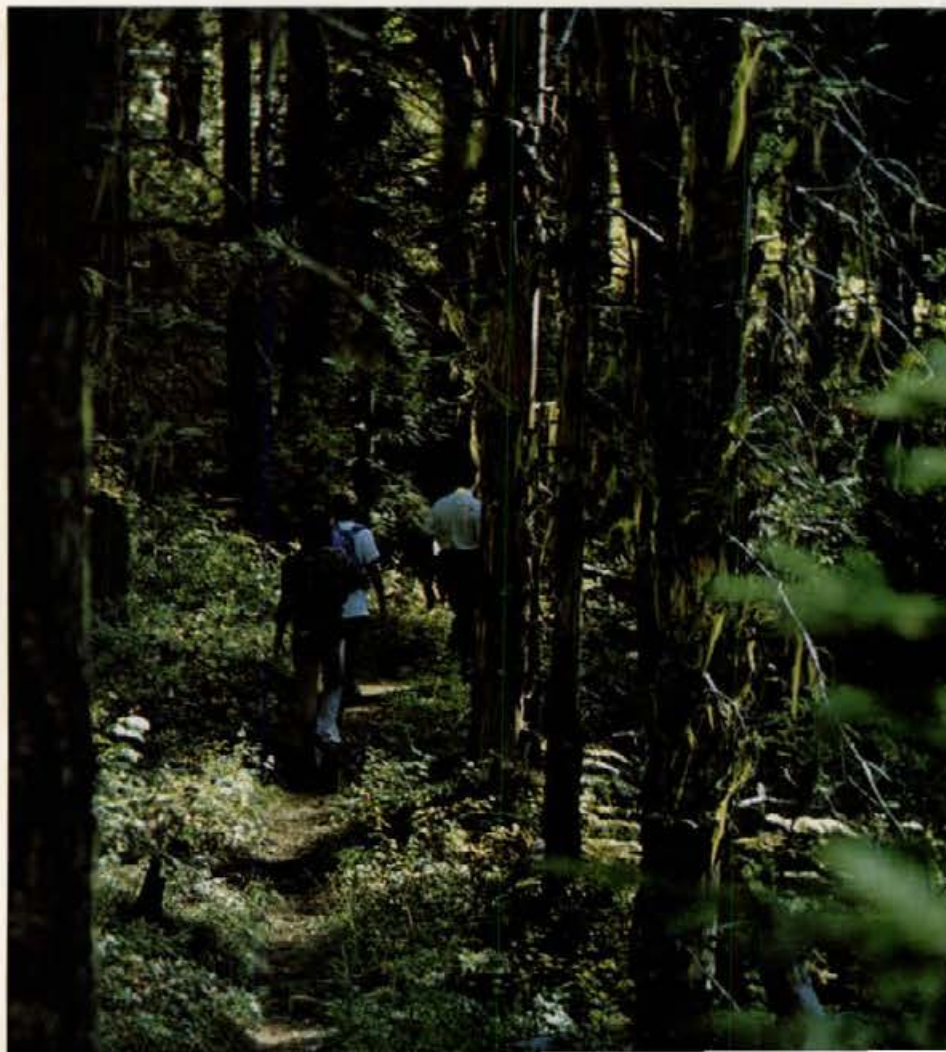



*I search the answers
to myself.*

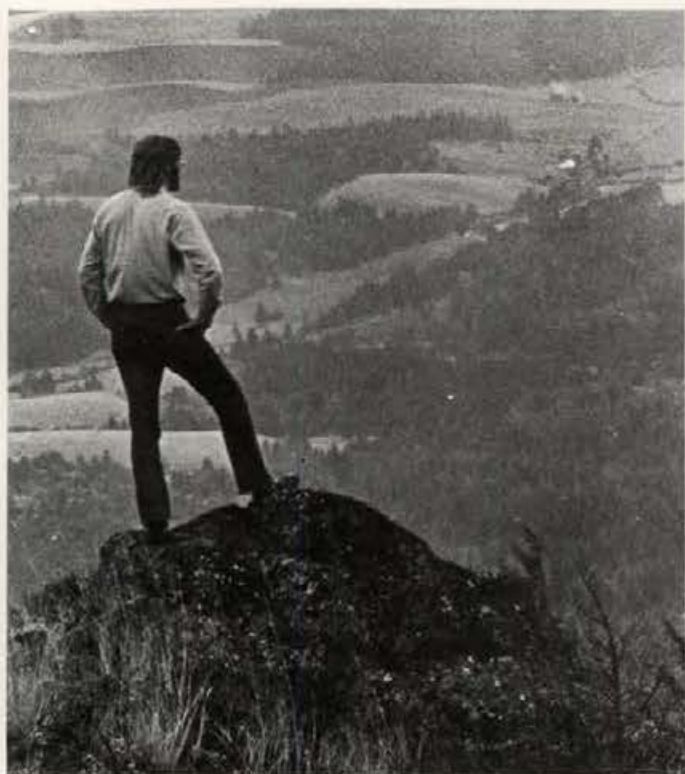



*My spirit absorbs surroundings
butter bright sun in blueberry sky
and vistas of wheat hills
wave upon wave*

*Of honey, fresh green and dusky umber fields
that frame the crests where knowledge dwells*



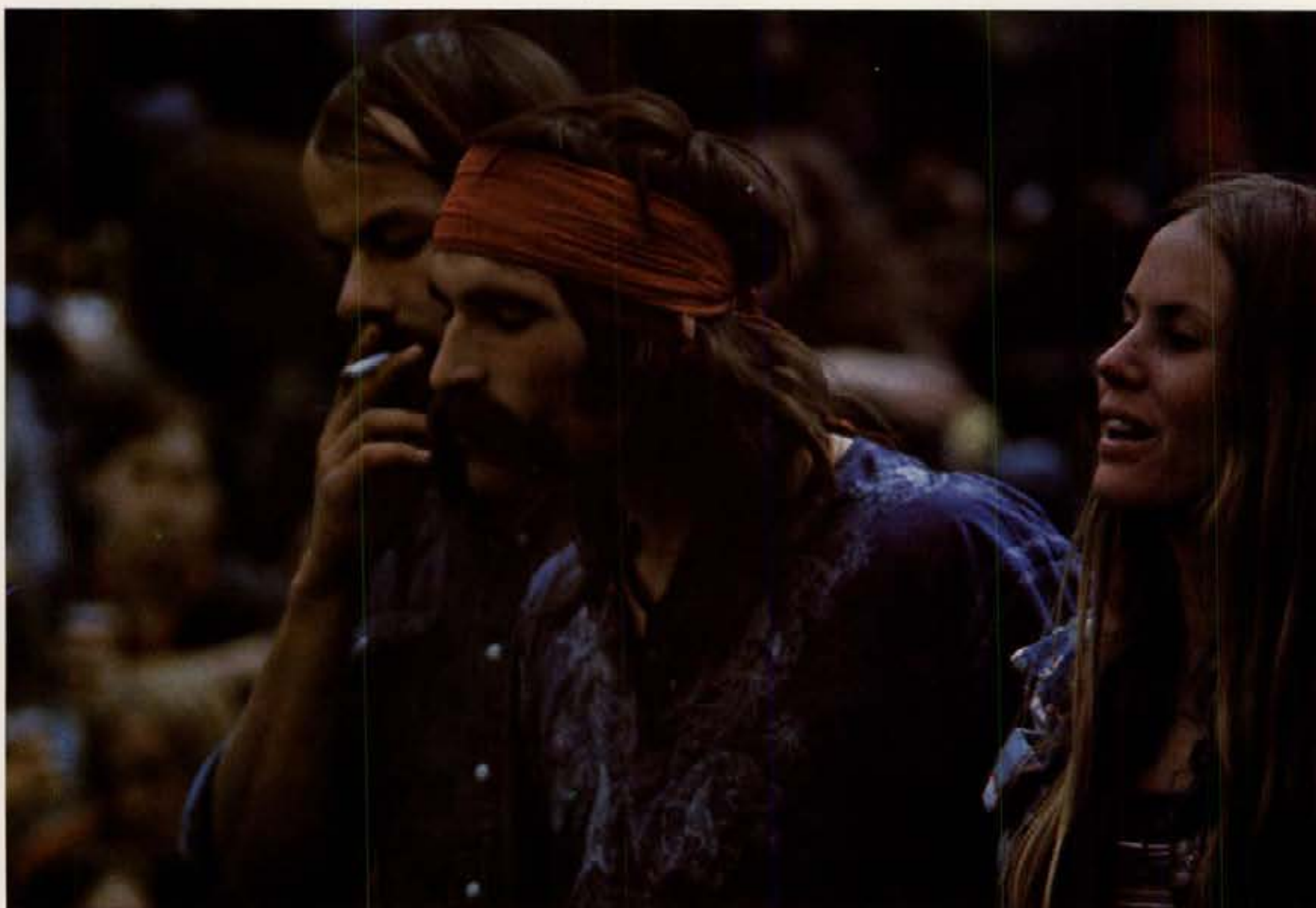

*My eyes caress faces:
Smiling sorrowing,
and captive
in thought.*





*Faces of lesson givers
trying to mold
minds and muscles
for work in the world.*



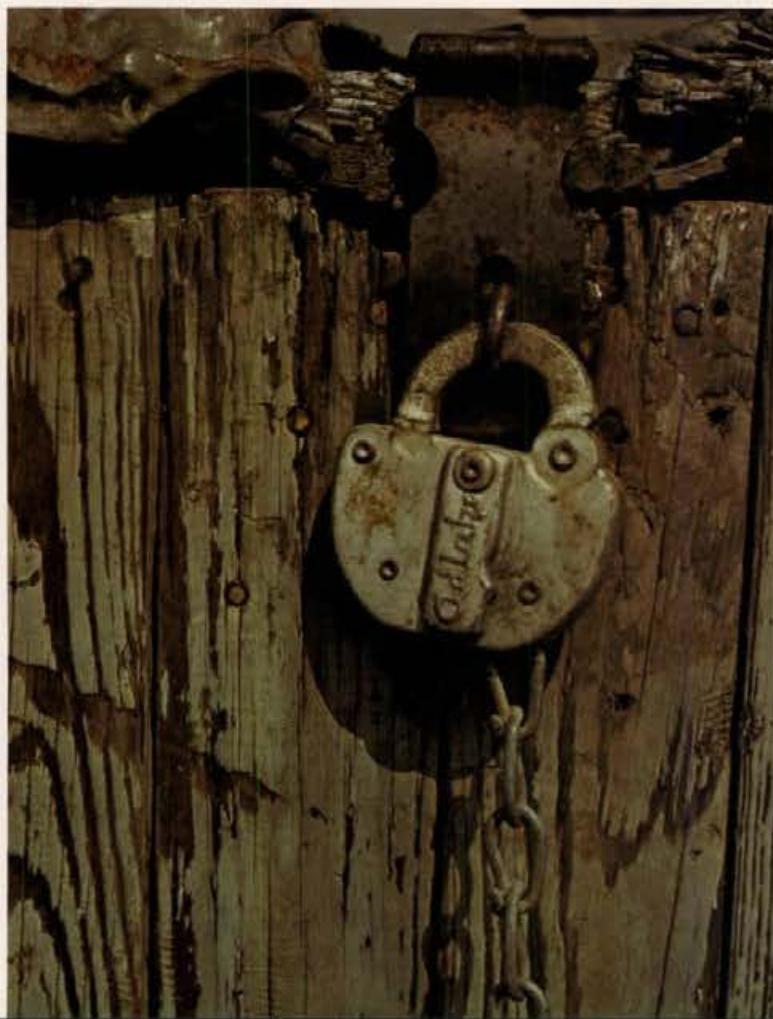

*Idaho, my search shall never cease.
Your towers, trees, hills and hollows
cannot teach me all that I am.*

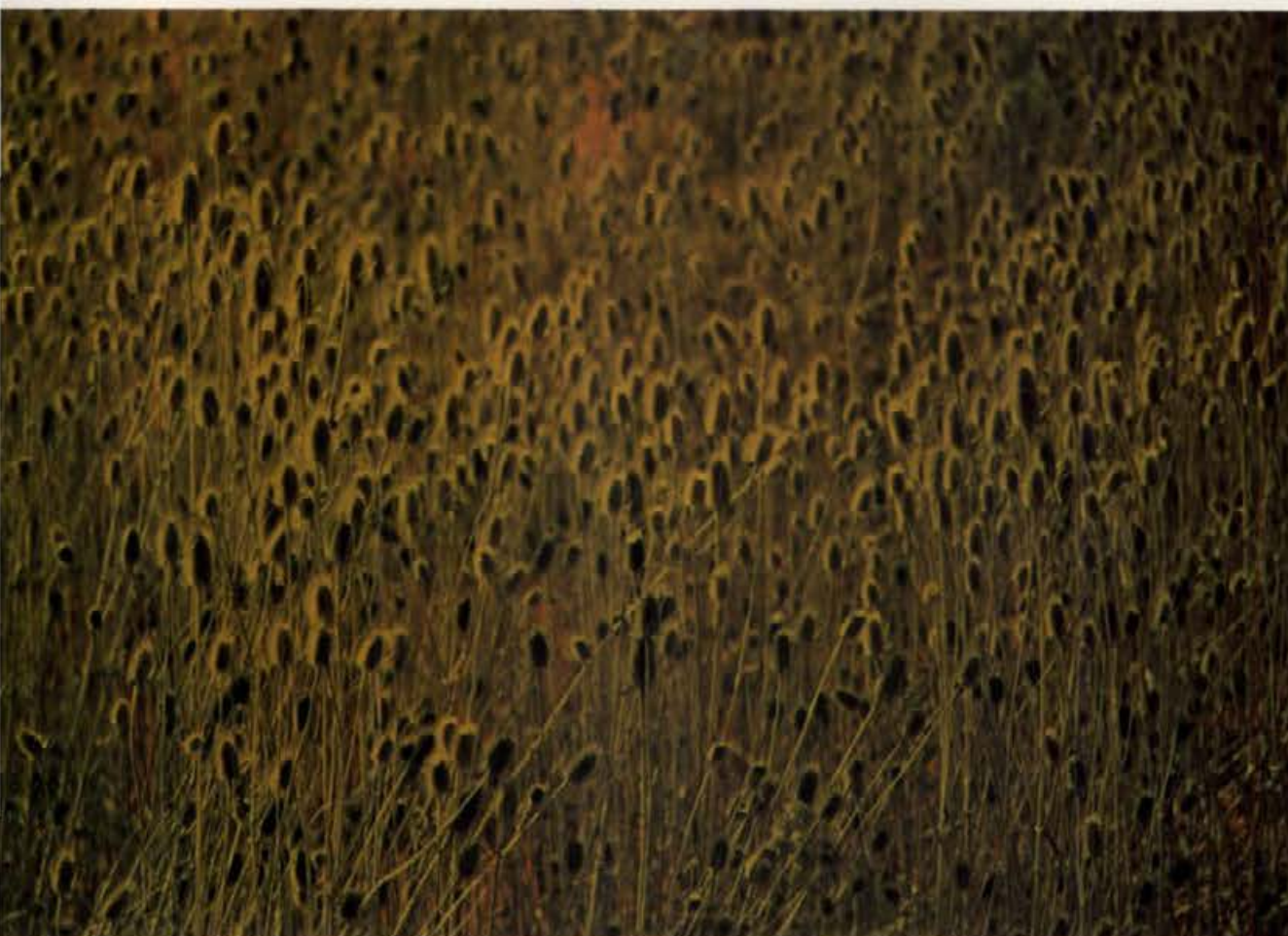

Yet I will remember what you instruct.





*Knowing that my
personhood is more*



*because
I came to you,
Idaho.*



fall



ACTIVITIES



rush

excitement,
disappointment
smiles, tears
Bull sessions,
self-reflection. . .
. . .IS IT WORTH IT?





a day,
a week,
a person,
a line,
a sign-up,
a maze -
REGISTRATION.



Vandals Struggle to



Overcome Difficult Odds

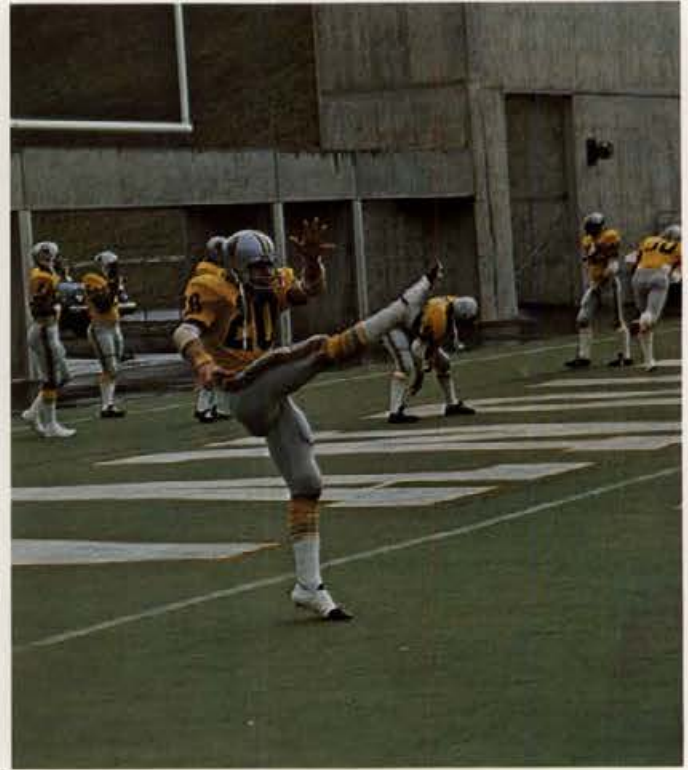

Is it really

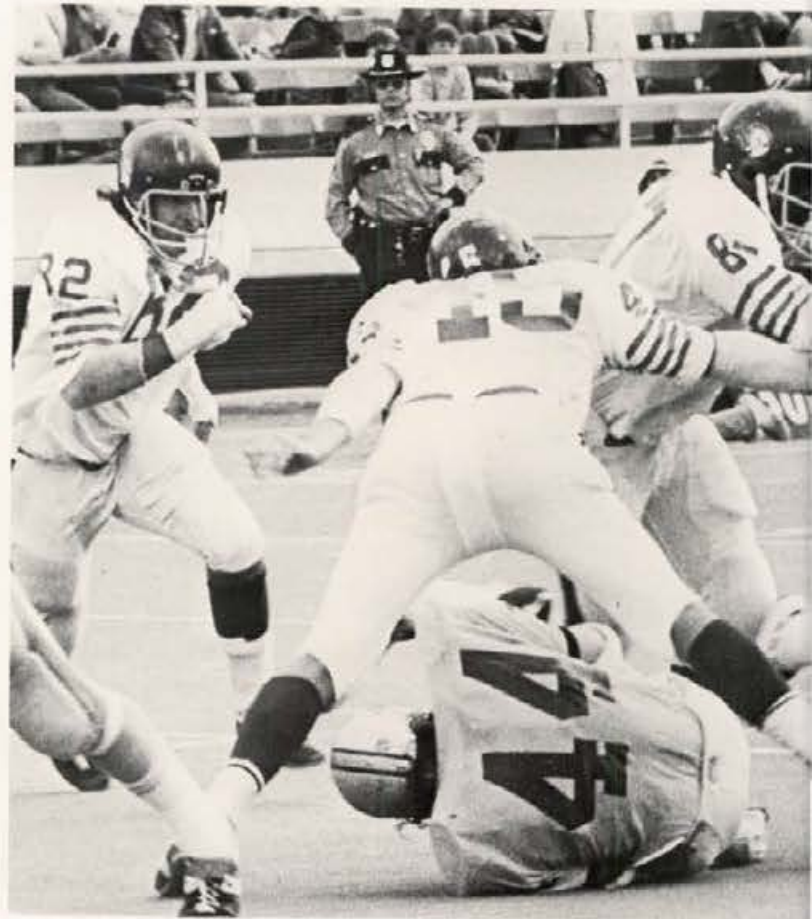

“how” you play OR “who” you play?



For the Idaho Vandals, the 1973 football season was an agonizing repetition of the previous year when the talented but inconsistent Vandal squad also registered a disappointing 4-7 season record.

The team opened and closed the season with impressive wins but in between those games several losses were recorded against teams which completely overpowered the Vandals.

Idaho Marching Band and Vandalettes Provide Entertainment at Home Games - Work Hard for Big Show at U. of W.





It takes more
than just a team. . .

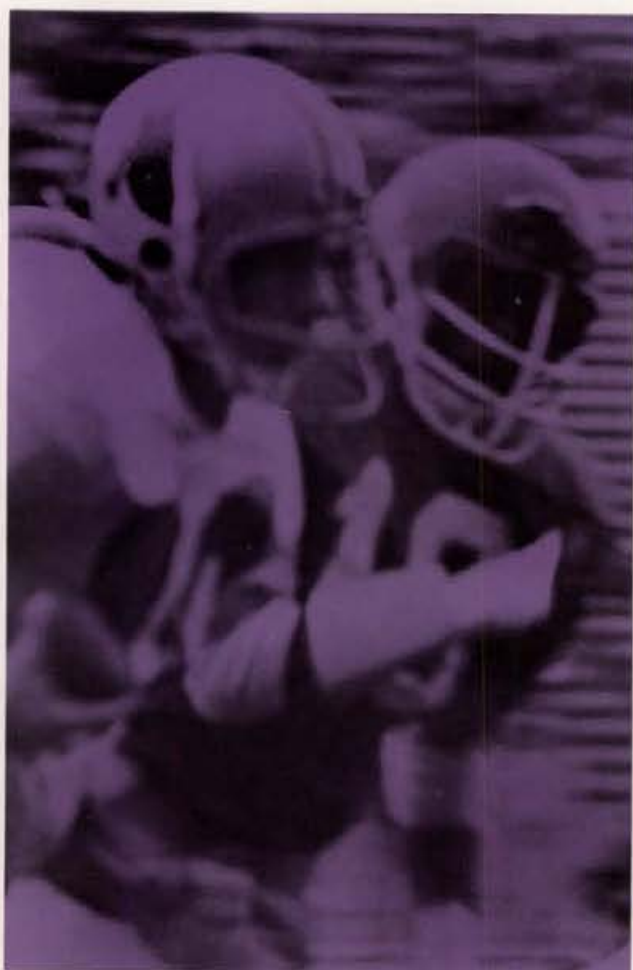



...to make a game

IDAHO	62.	Texas-El Paso	14
IDAHO	24.	Boise State	47
IDAHO	0.	Iowa State	48
IDAHO	24.	Washington State	51
IDAHO	30.	Colorado State	33
IDAHO	14.	Texas Christian	30
IDAHO	17.	Weber State	13
IDAHO	14.	Montana State	35
IDAHO	20.	Montana	7
IDAHO	14.	Washington	41
IDAHO	43.	Idaho State	0



Nostalgia Reigns

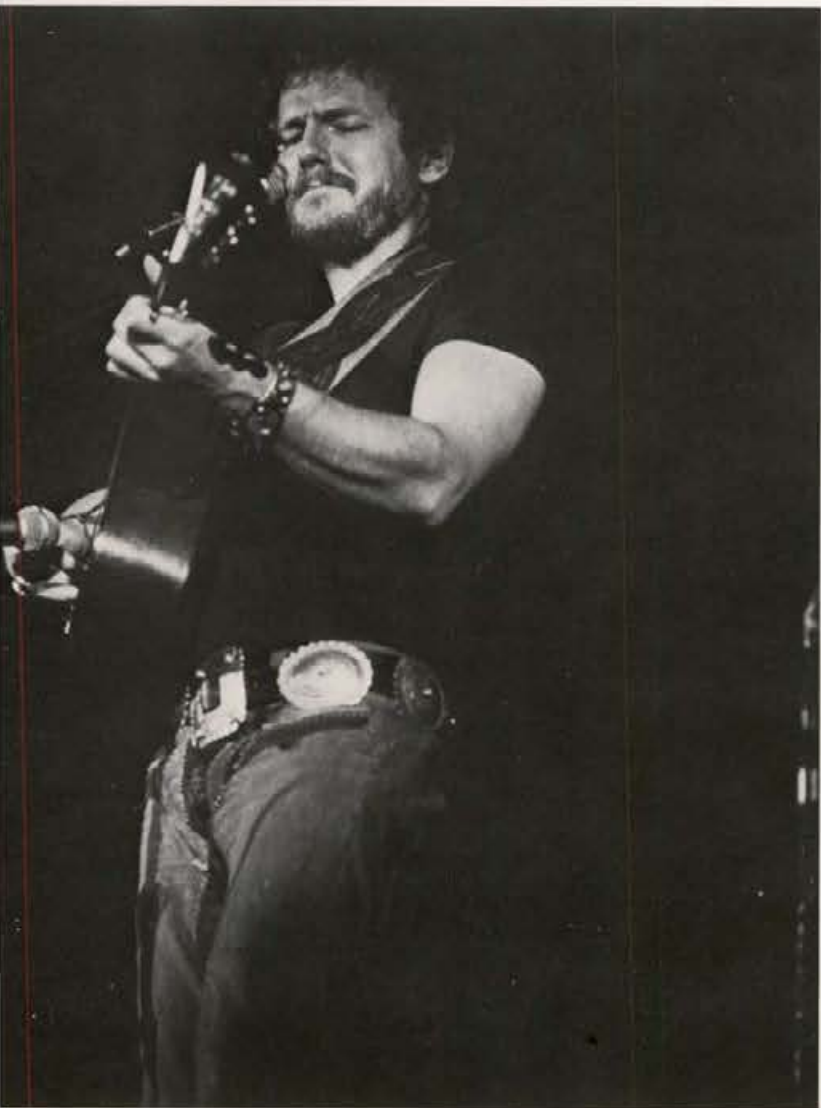

DURING Homecoming 1973



The theme "Those Were the Days" brought a nostalgic atmosphere to campus during Homecoming this year. Dressed in costumes of bygone days, women's living groups did skits and old-fashioned cheers at the Thursday pep rally.

On Friday night Tina Marie Brown, a McCoy Hall freshman, gained the honor of Homecoming Queen. Tina will represent the University of Idaho at the next Miss Idaho pageant.

Saturday morning the Homecoming parade began on time for once, despite the drizzle. That afternoon Vandal football fans watched a real thriller, as Idaho defeated Weber State 17-13 with a last-minute touchdown. Only moments before the visiting Wildcats captured the lead for the first time in the wild, close contest.

Singer Gordon Lightfoot's performance before a capacity crowd in Memorial Gym completed Homecoming activities. Lightfoot, in his rustic, measured voice, sang to us his thoughts on what we all have in common. Gordon Lightfoot, "not your ordinary man."



The reunion of former Vandal coach Ted Bank and 55 of his players and staff figured prominently in Homecoming activities. Bank and his men celebrated the gathering with a banquet, cocktail parties and other events planned by Student-Alumni Relations Board and the Alumni Office.

Homecoming parade and halftime events included salutes to Bank, who holds the distinction of being the last coach to guide the football team to more than one winning season.

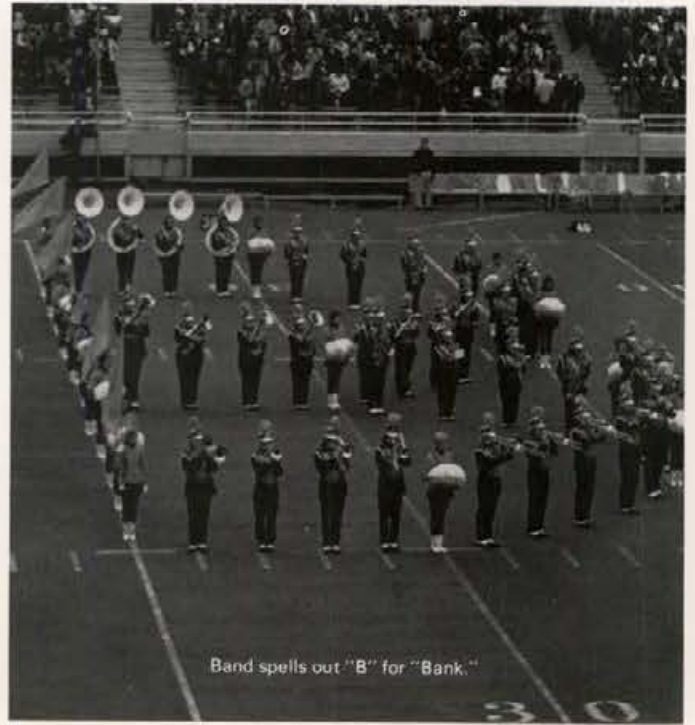

OUTSTANDING FORMER COACH BANK



Vandal football players from the years 1935 to 1940 gather together with their coach.



Coach Bank reminisces on the 1938 grid season of six wins, three losses and one tie

. . . when Tony Knap (#25), now coaching Boise State's Broncos, made scores for the Vandals.

Returns for homecoming



Ted Bank receives a gift plaque from John Taylor of Student-Alumni Relations.

Win or Lose -

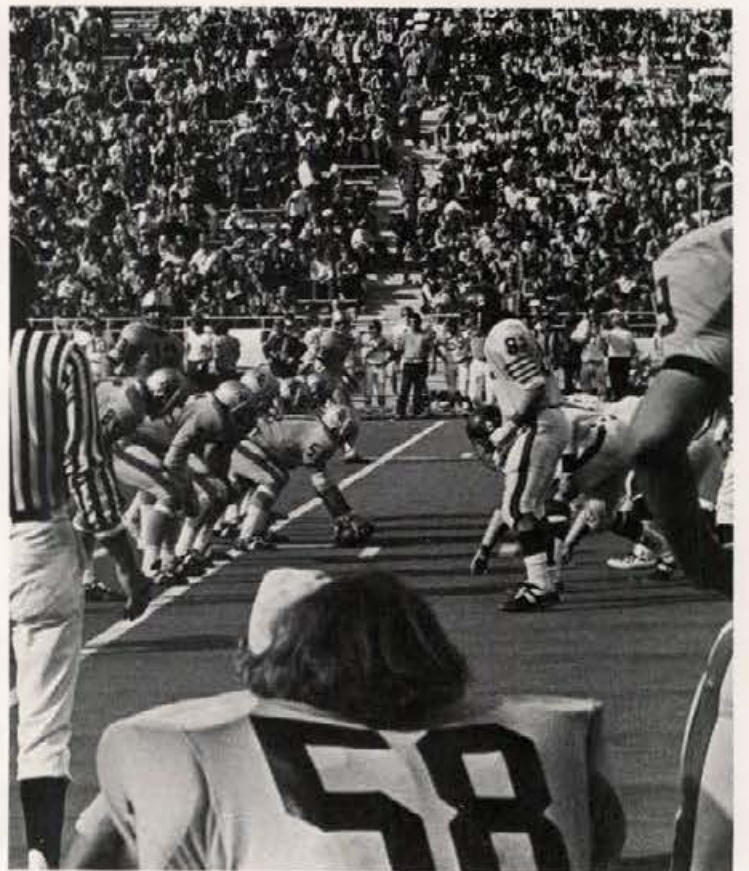

An Athlete Remains



Who he Is. . .

Sometimes we don't give an athlete a chance to be human. We expect him to struggle and come out on top. We put him down when he doesn't. Sometimes we forget that perfection isn't a condition for humanism.



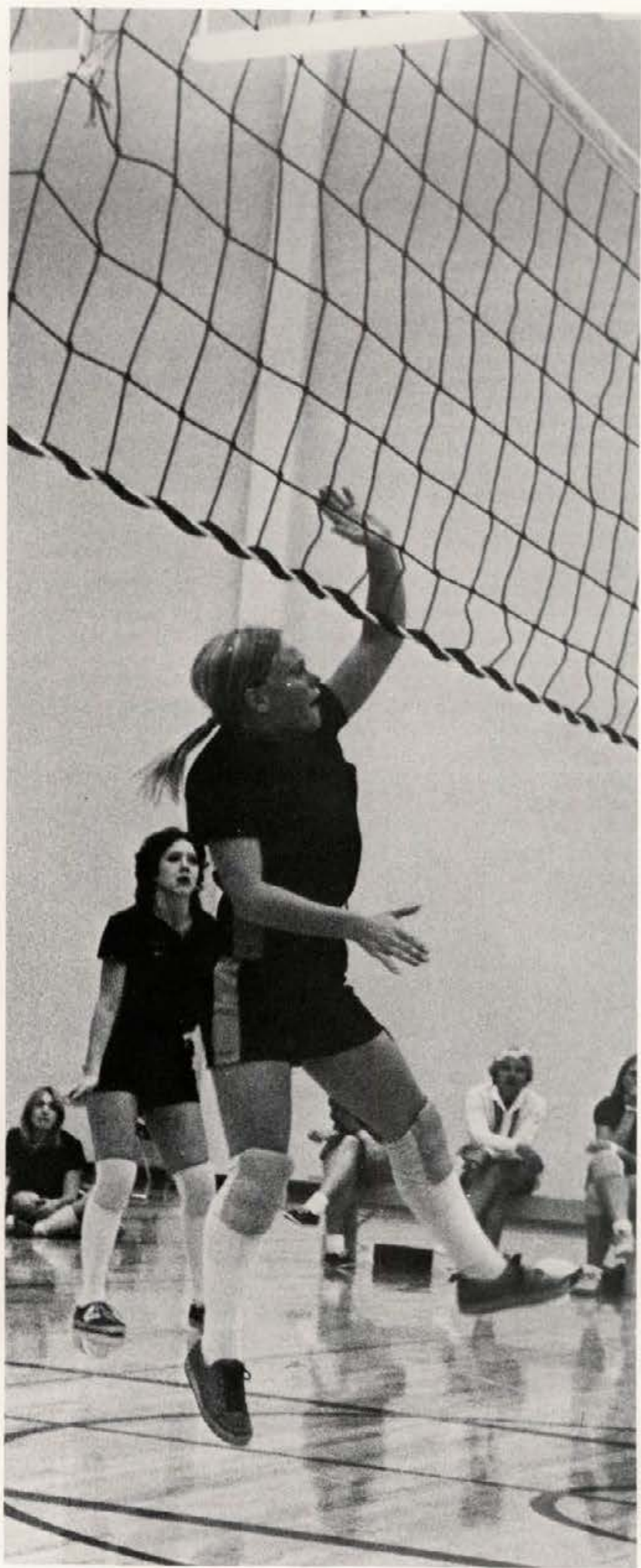

Idaho Team Gains Depth

The extramural volleyball team closed out the season at a tournament at W.S.U. winning one match. Coached by Virginia Wolf, the team showed much improvement and gained experience through tournament play.

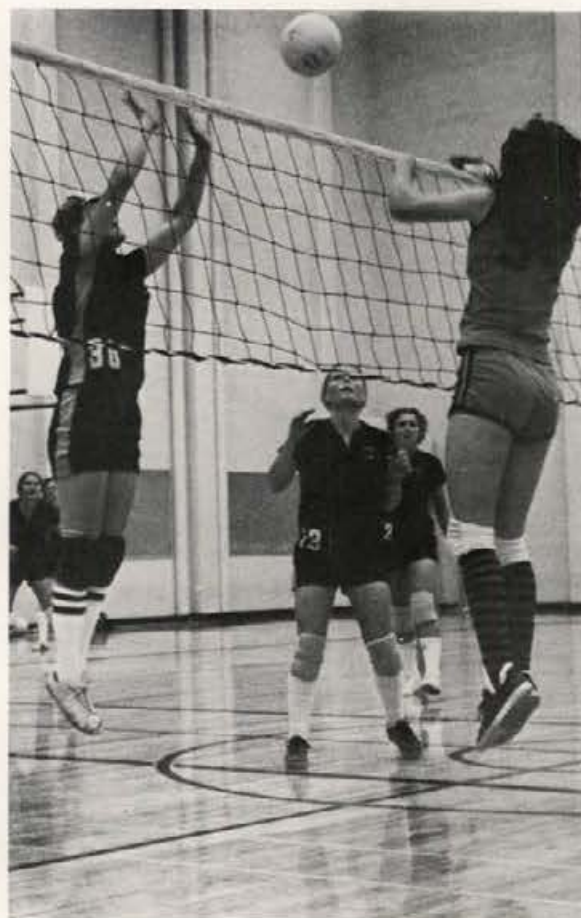

As Season

PROGRESSES

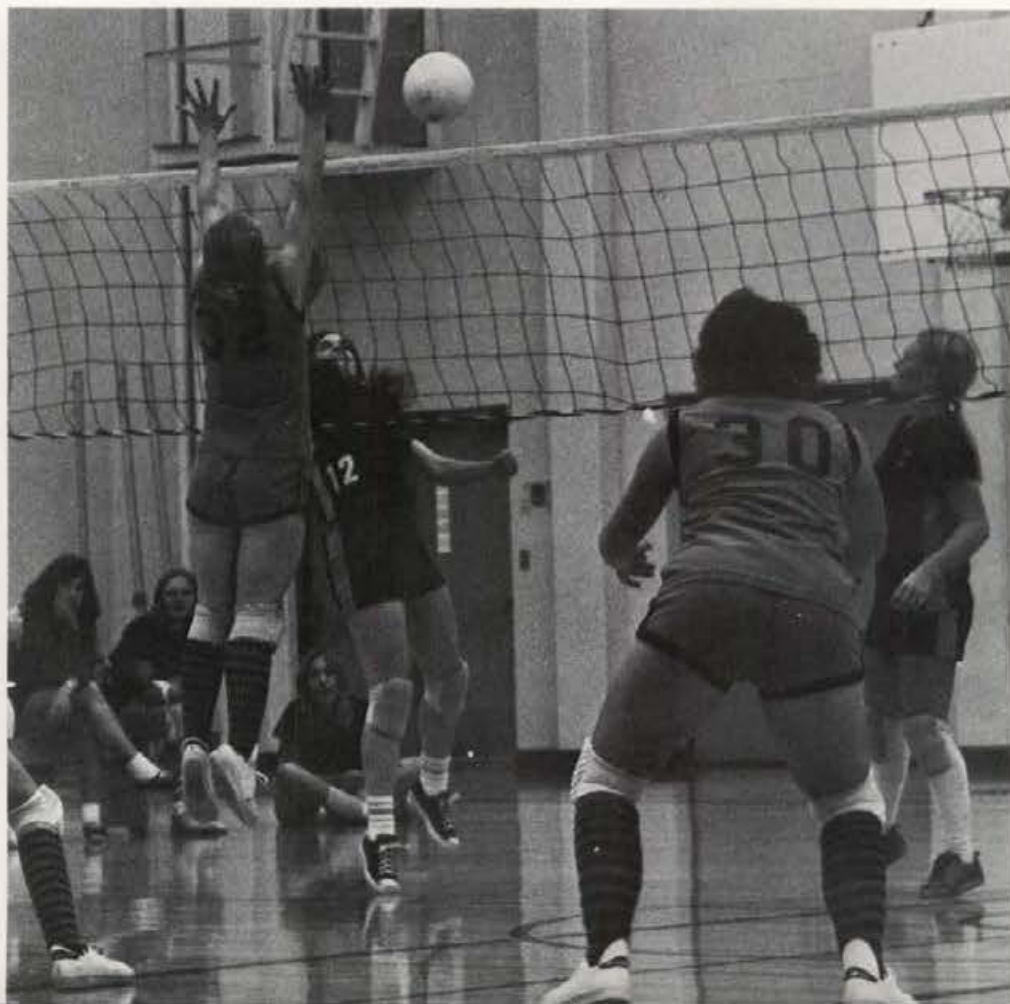
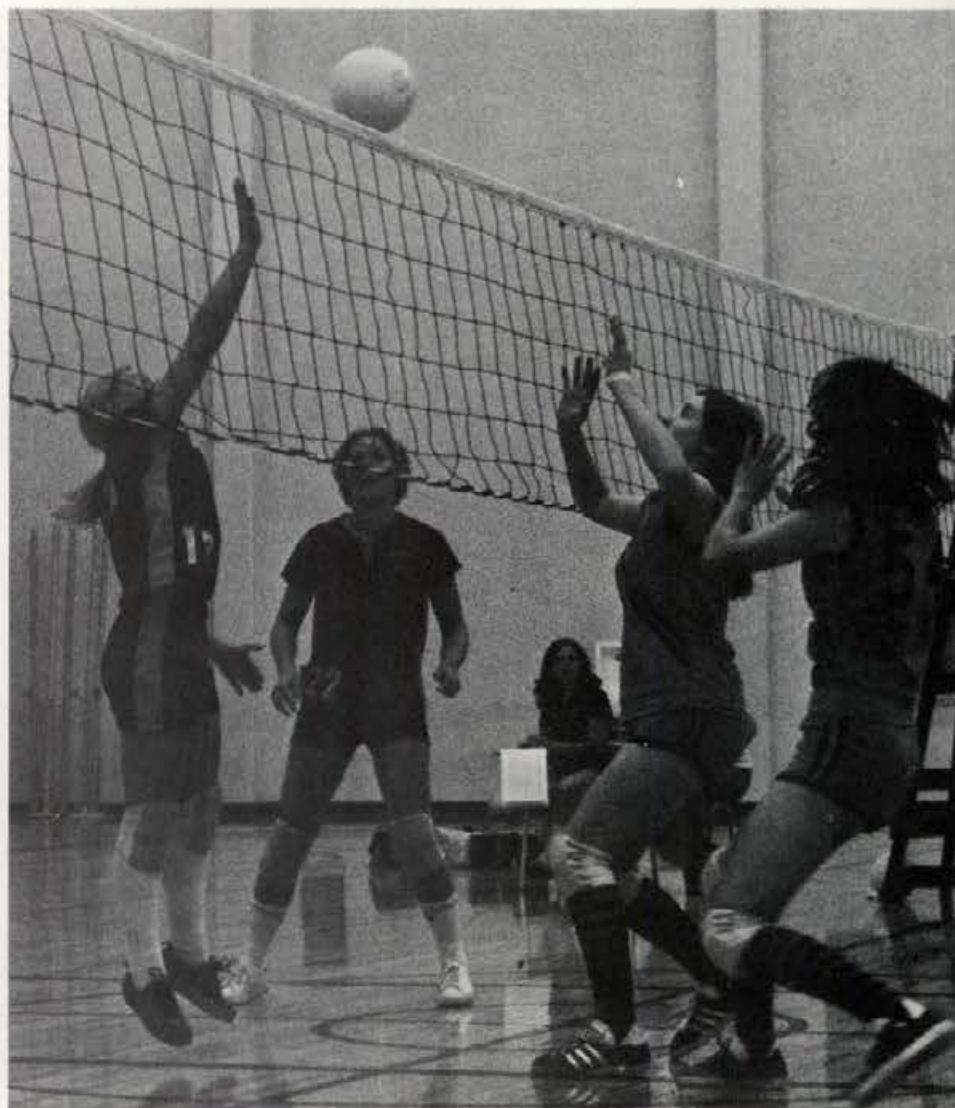

Worldwide Sport



Typical of the season, Idaho players exult while the opposition hangs its head and sinks from sight.



John Etudukoh aims a kick.

SCORES DURING SUPERIOR SEASON AT IDAHO



Nick Rossides knocks the ball toward waiting teammate Arnfinn Rusten.

1973 IDAHO SOCCER SCORES

IDAHO	OPPONENT	
3	Washington State	3
0	U. of Montana	3
1	Washington State	0
4	Gonzaga U.	1
0	Whitman College	1
3	Whitman College	0
9	Columbia Basin Com. Col.	0
3	Gonzaga U.	1
2	U. of Montana	0
20	Columbia Basin Com. Col.	1
TOTAL POINTS SCORED:		
Idaho	45	Opponents 10

Soccer, the world's most popular team sport, is catching on at the University of Idaho, due to the fact that Idaho's team has racked up 3 consecutive winning seasons as a member of the Northwest Soccer league.

The 1973 season began badly, as the injury-decimated Idahoans fell to Montana and Whitman. Undaunted, the team put together a remarkable comeback that included a record-breaking 20-1 demolishing of Columbia Basin.

The final record of 7 wins, 2 losses and 1 tie has apparently given Idaho the league championship. But to receive the trophy Idaho must wait until Montana can finish some postponed games in the spring.

The soccer team is given little funding, since soccer is not a varsity sport, and the players come from many nations, some hostile to one another. Despite these drawbacks the players have displayed admirable spirit and unity this season. They deserve the pride and support of all Idaho students.



Vandalbabe Monty Nash (42) zips through a hole after Ken Schrom (10) hands off to him.



Jerry Williams strives for more yardage against Treasure Valley.



Nash defends as Sehrom passes.

VandalBABES Demolish foes on their Way to an Undefeated Season



Dennis Ballock quarterbacked both the varsity and jayvee reserves.



Junior Varsity Coach Tom Manke and Vandal football fans had plenty to cheer about when the jayvee team traveled to Boise and Lewiston to defeat the junior varsities of Boise State, 14-7, and Washington State, 43-20. The Vandalbabes then returned home to smash the Chuckars of Treasure Valley Community College, 37-7 to finish the season undefeated.



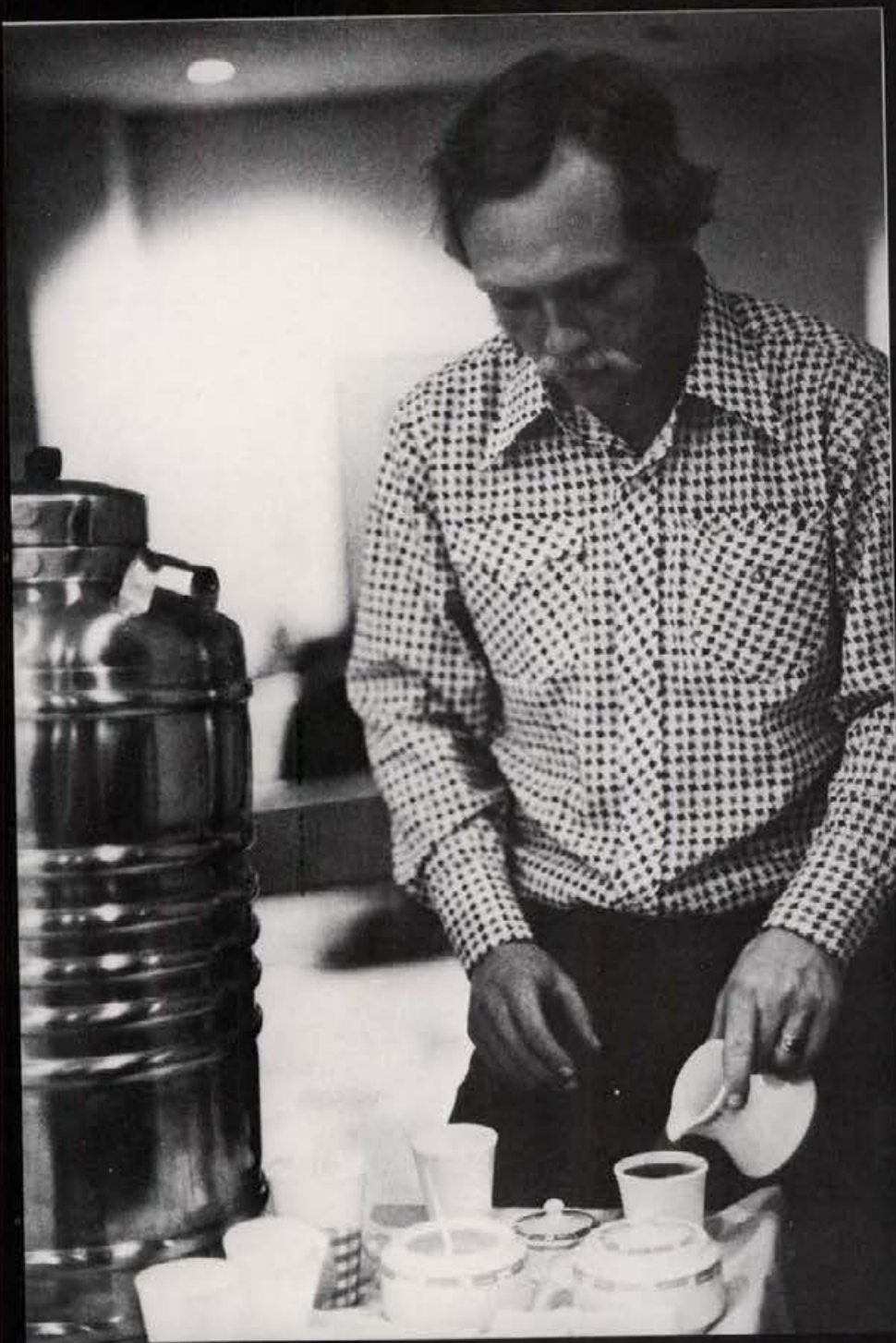

**Coffee house BRINGS
Mellow Entertainment
to Idaho Campus**



OUTDOOR PROGRAM GETS BACK TO NATURE

The University of Idaho Outdoor Program sponsored a wide variety of activities designed to develop an interest and appreciation of the outdoor environment. Weekly indoor sessions included equipment seminars, movies and slide presentations, and trip planning meetings. On weekends and during vacation periods students were out hiking, climbing, kayaking, bicycling, rafting, ski touring, and backpacking.



field hockey Interest Grows at Idaho



The women's extramural field hockey team completed another season on the short side of the scoreboard. The team took one game in tournament play in Portland, Oregon, and was narrowly defeated in four others. Enthusiasm for the sport is growing at Idaho, and Coach Jan Onuska looks for an improved, experienced team next year.



men's Intramural football

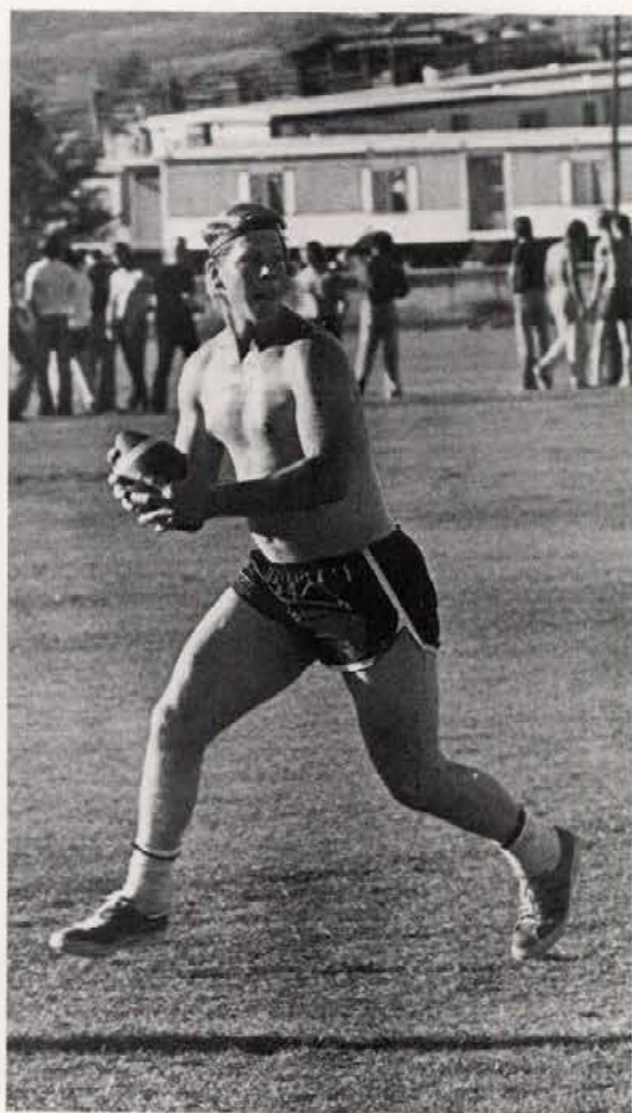

FINAL STANDING BY GROUPS

GREEKS

1. PGD
2. BTP
3. ATO
4. DTD
5. KS

Independents

1. TMA 1
2. MCH
3. GH
4. TMA 2
5. LH

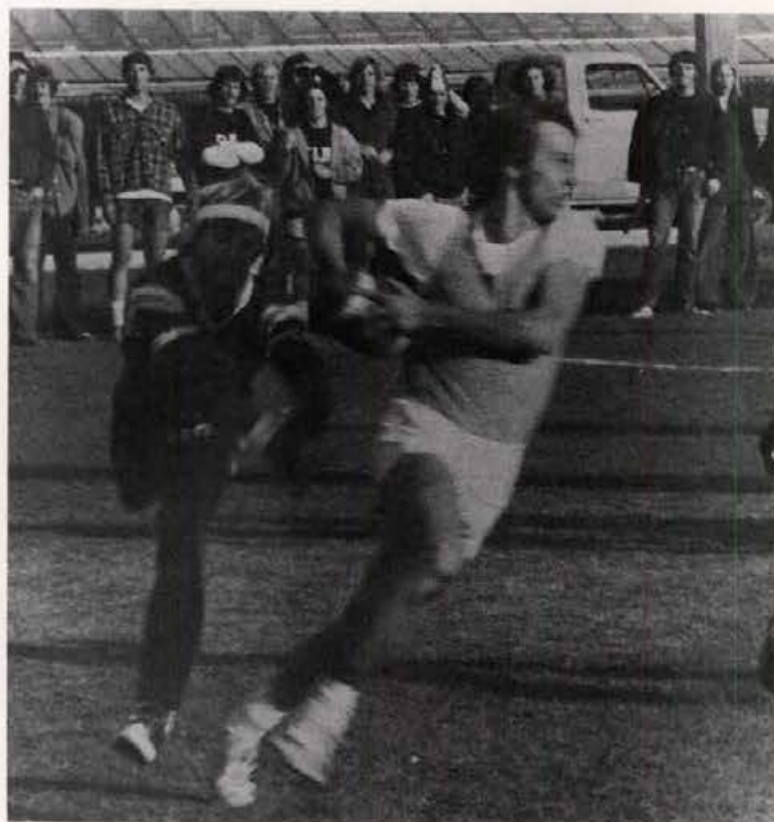

Women's Intramural Football



Water Polo: Wet fun and Competition





Straining upward, fingers reach. . . and miss. . . But to strive is no defeat, only fun.



Dance Troupe BRINGS



Students Together







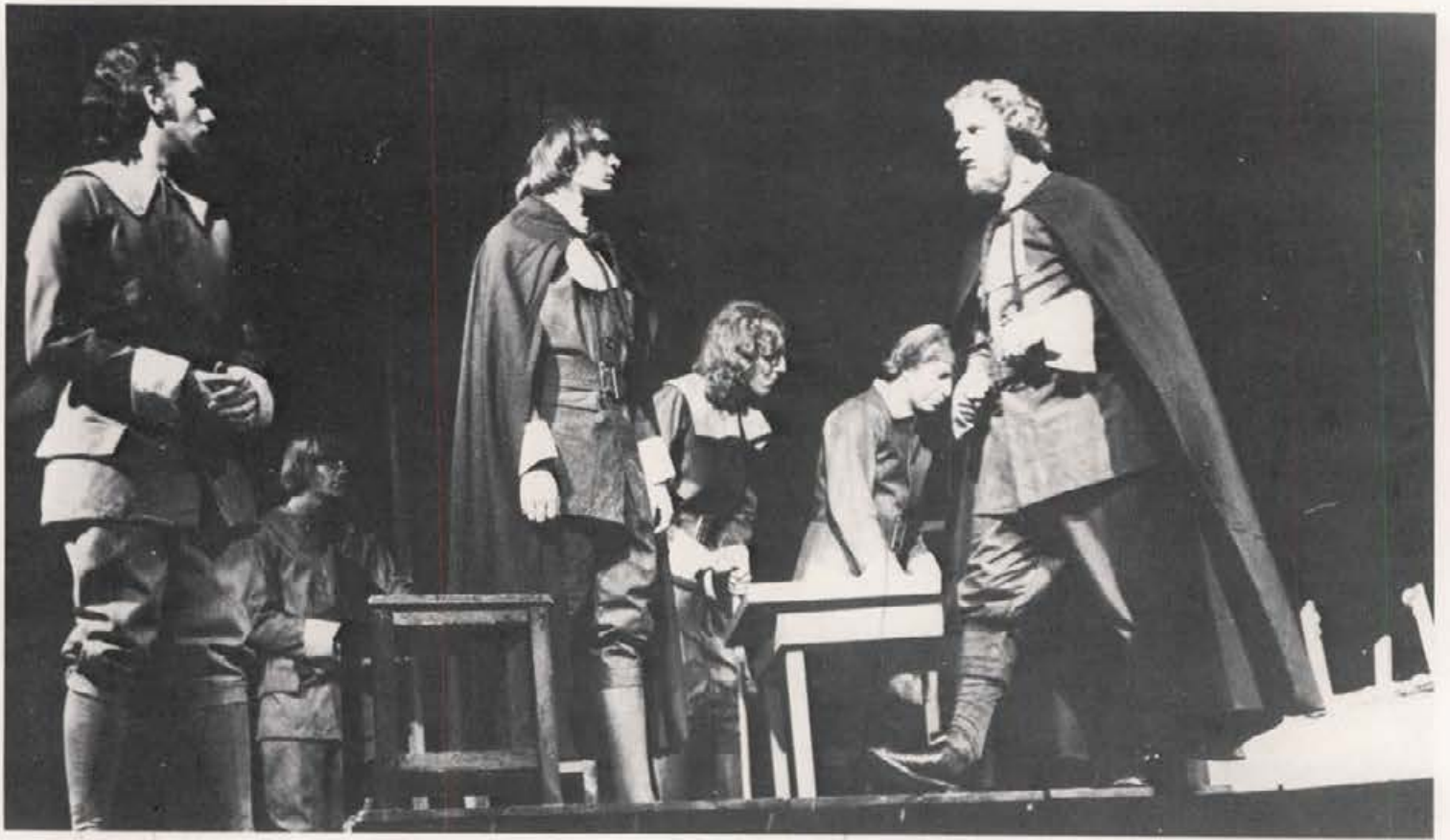

FALL DRAMA. . .





The CRUCIBLE



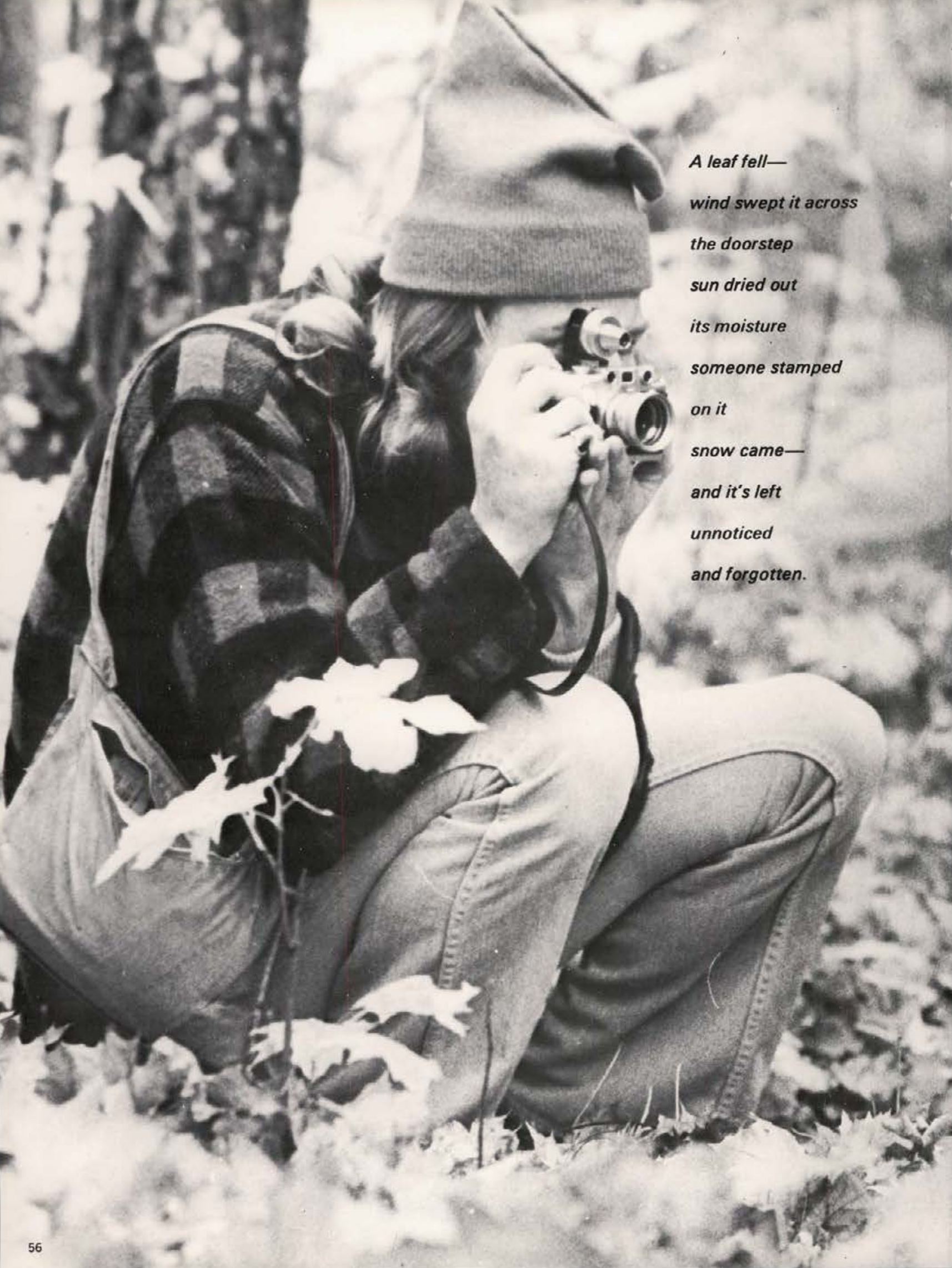

*A leaf fell—
wind swept it across
the doorstep
sun dried out
its moisture
someone stamped
on it
snow came—
and it's left
unnoticed
and forgotten.*

and then winter . . .



men's Volleyball

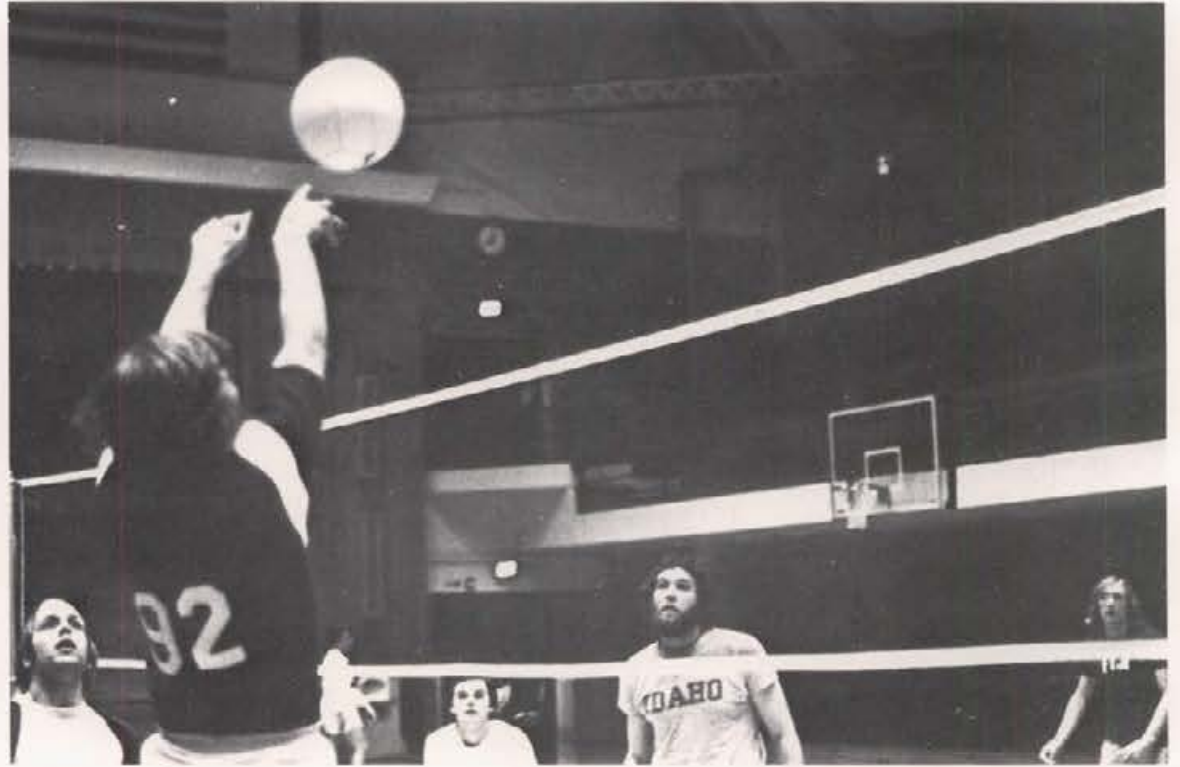

Intramural Water Polo





Vandaleers Christmas Concert





Intramural Basketball



Intramural Swim Meet



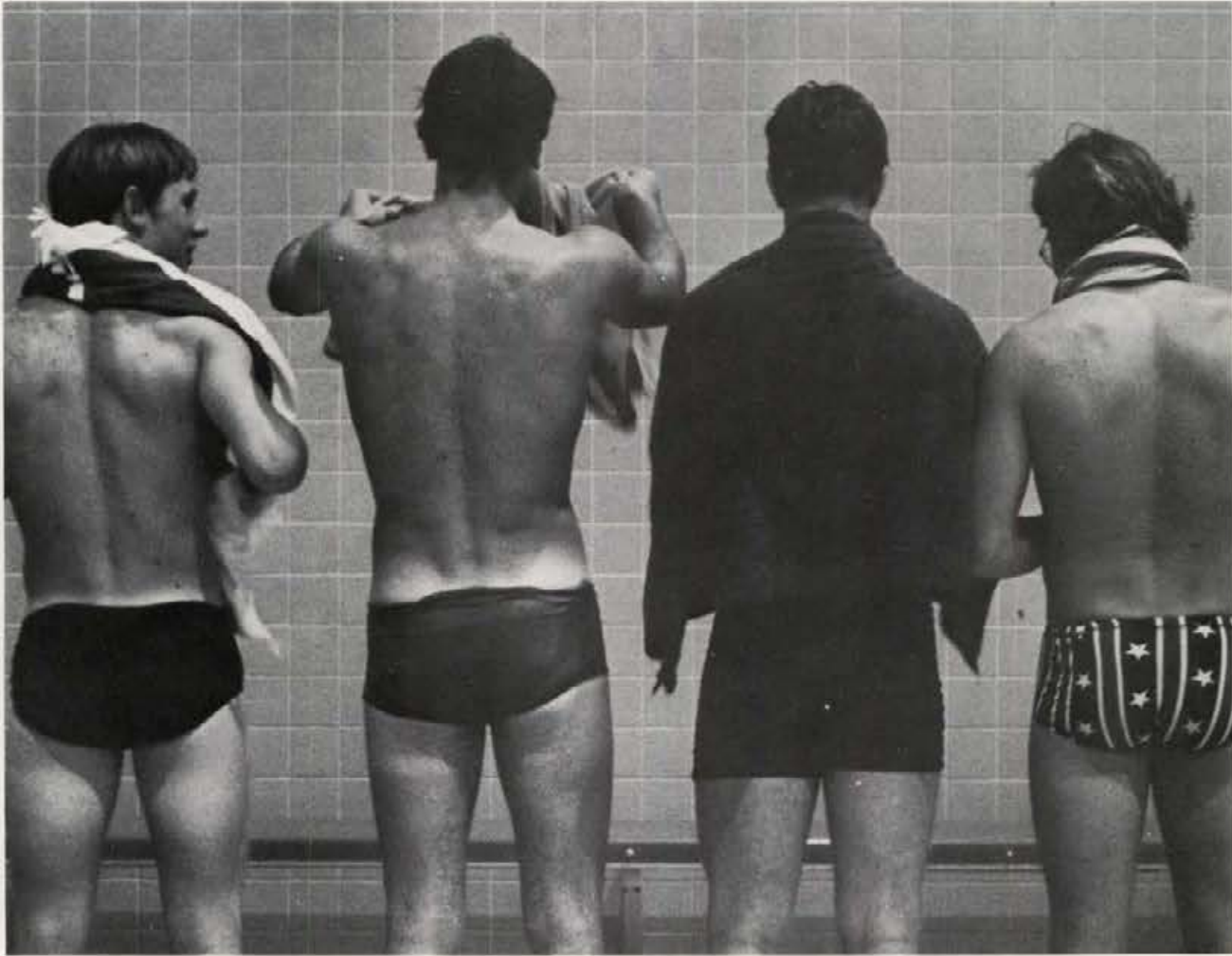



OUTDOOR RECREATION



INDOOR RECREATION



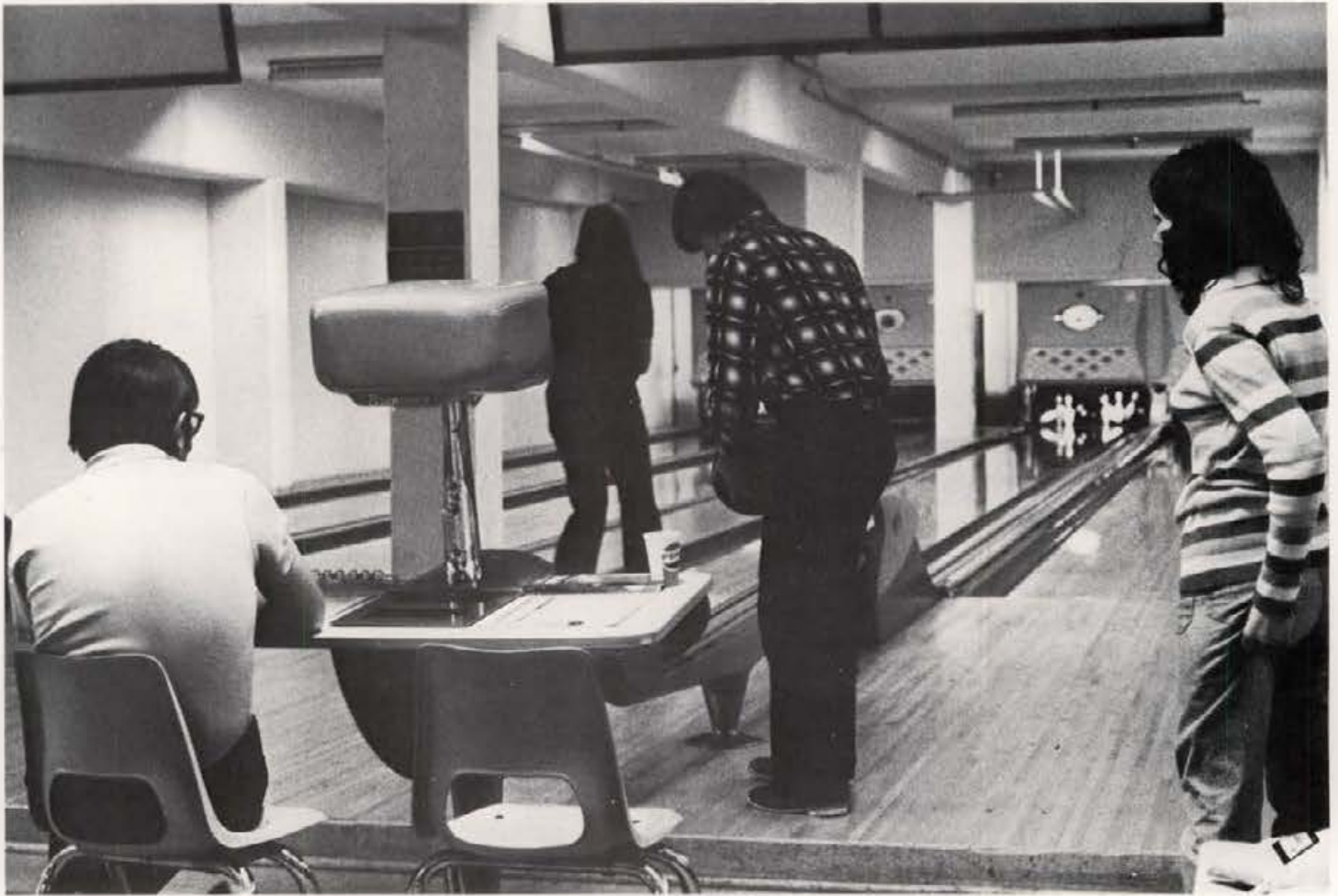





**U of I Students look on . . .
As Second Semester Streaks By.**





mud football - New Campus Sport?



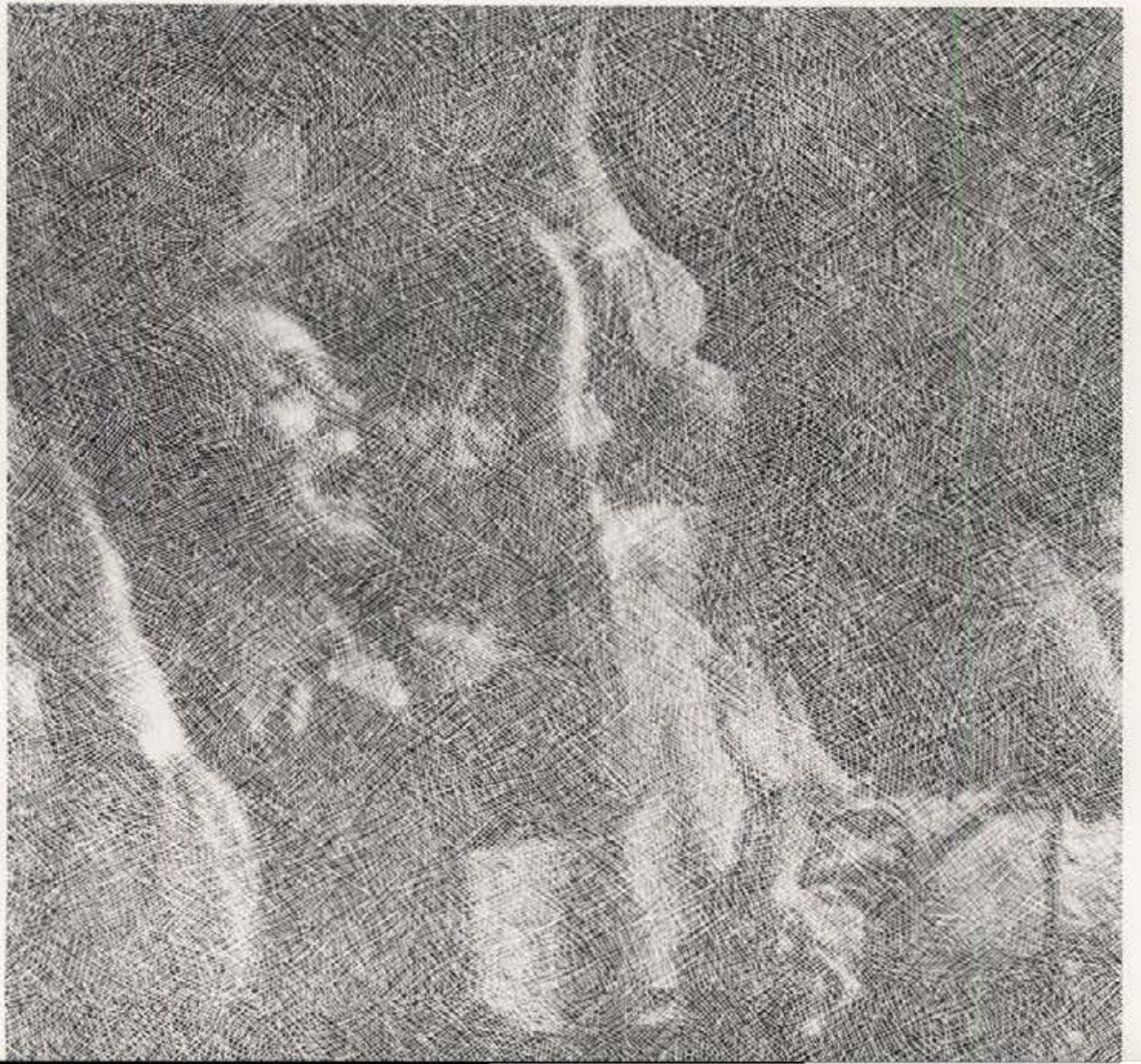

PROGRAMS BRING UP WITH PEOPLE - OUT TO IDAHO





Phi Deltas Take Honors in Intramural Ski Races



Vandal Basketball Sets the Stage



FOR A MEDIOCRE SEASON

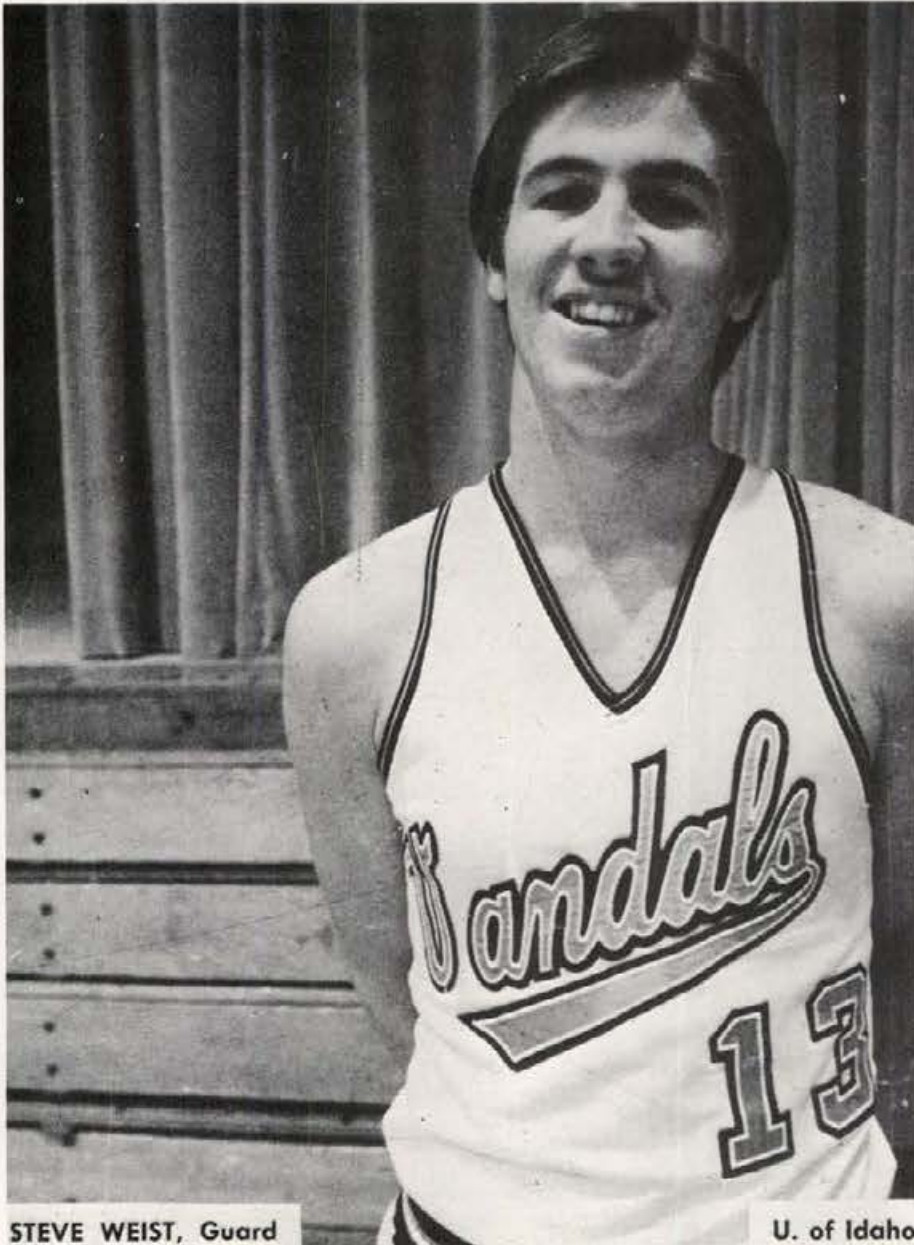

STEVE WEIST, Guard

U. of Idaho

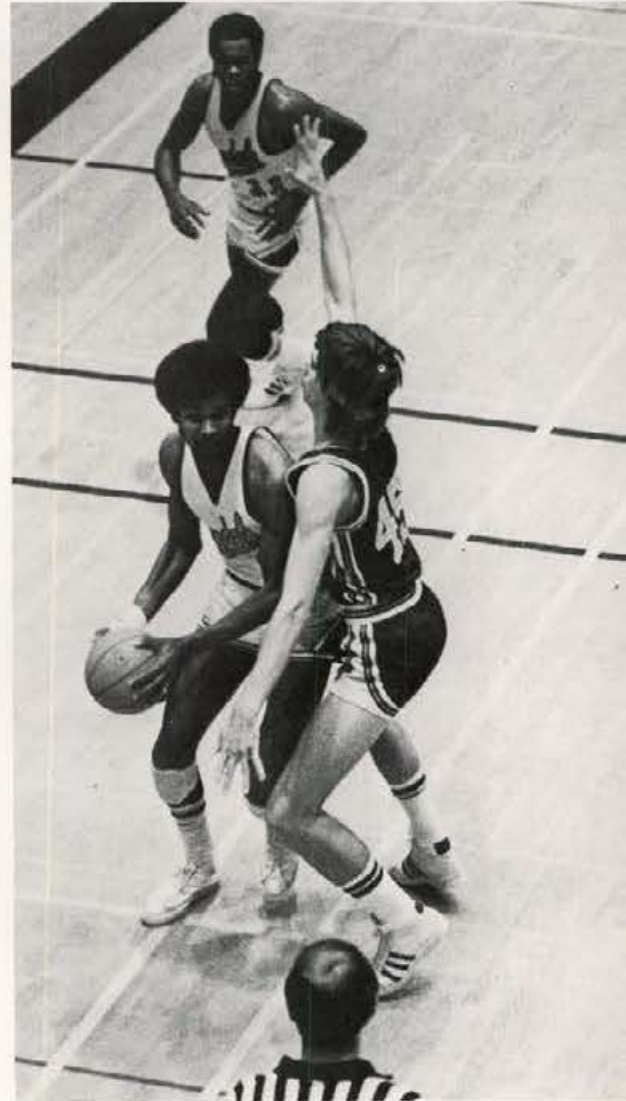

Steve Weist set the All Time Idaho scoring mark for a single game by putting 42 points on the board for the Vandals against Western Washington. Weist was also high scorer for the season with a total score of 398 points in 26 games for an average of 15.3 points per game.



Idaho	85	Doane	75
Idaho	68	Nev-Reno	58
Idaho	71	Ariz. St.	104
Idaho	80	Arizona	101
Idaho	82	Sea-Pac	70
Idaho	98	West. Wash.	74
Idaho	79	Utah	116
Idaho	84	Nor. Ariz.	58
Idaho	73	Weber	78
Idaho	68	Montana	73
Idaho	61	Montana St.	63
Idaho	80	Cal-Santa Barb.	76
Idaho	60	Gonzaga	72

Idaho	74	Pug. Snd	62
Idaho	70	Port. St.	75
Idaho	73	Port. Univ.	83
Idaho	68	Montana	93
Idaho	77	Mont. St.	67
Idaho	71	Boise	63
Idaho	89	Idaho St.	74
Idaho	53	Boise	51
Idaho	60	Idaho St.	94
Idaho	70	Nor. Ariz.	77
Idaho	55	Weber	77
Idaho	74	Wash. St.	70
Idaho	70	Gonzaga	72



academics



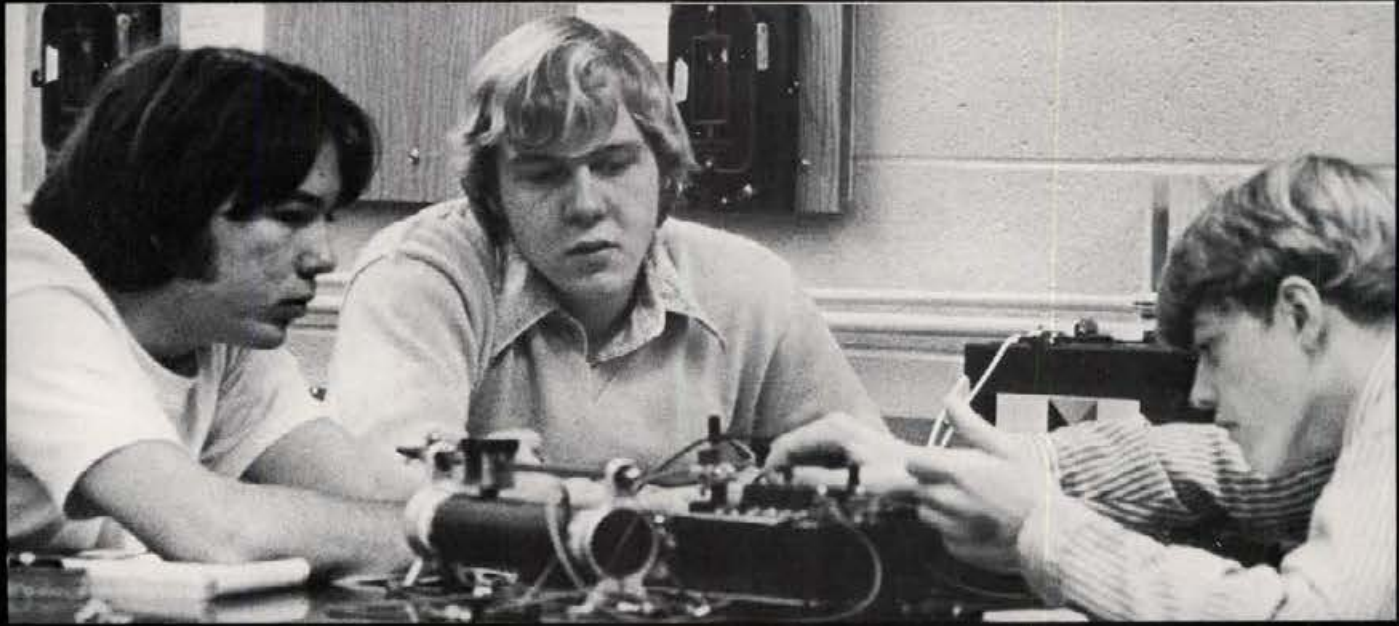

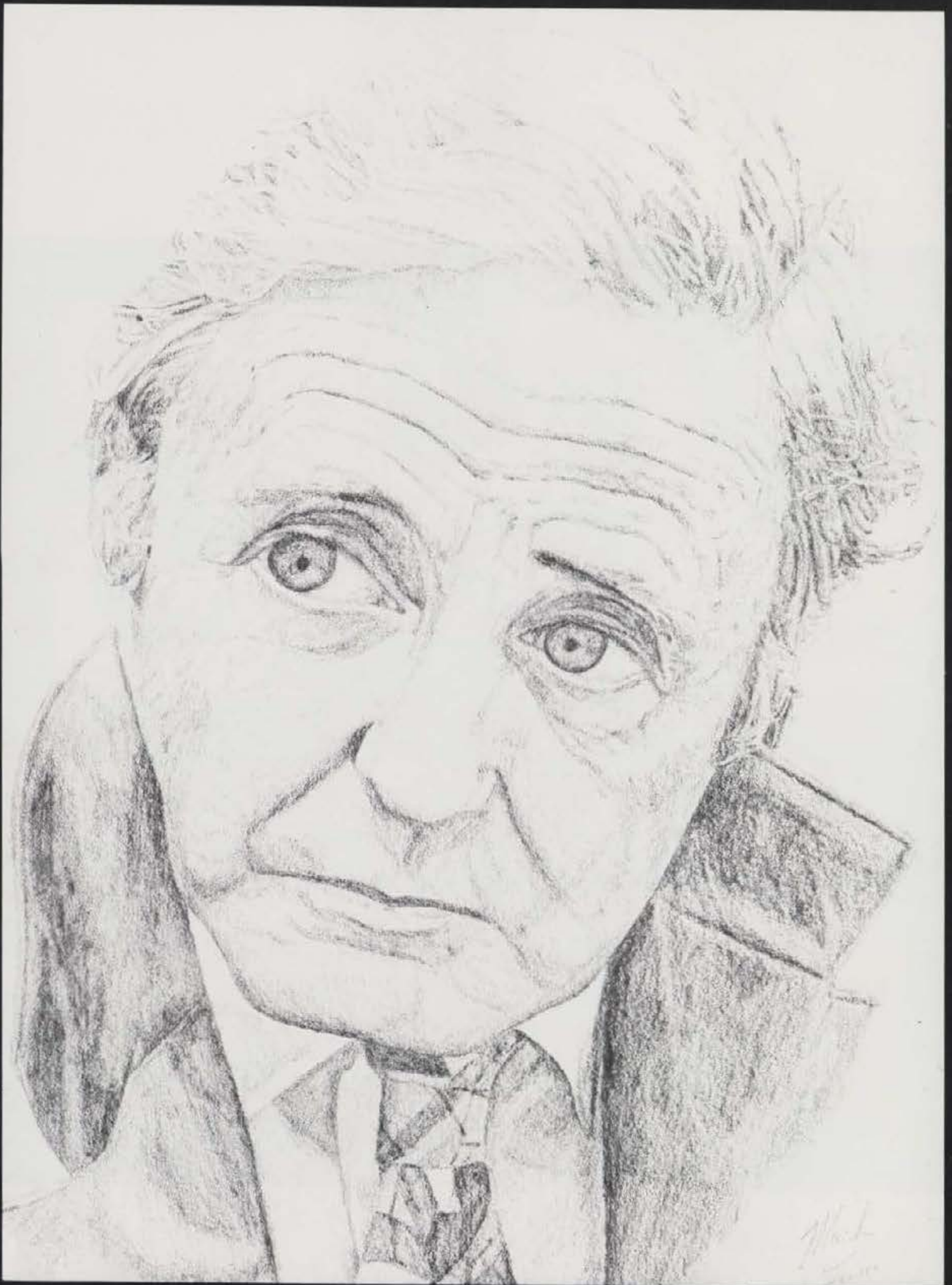

PRESIDENT ERNEST HARTUNG

Dr. Ernest W. Hartung defines his job as partly an interface between the State Board of Regents and a representative of the faculty. "To be the official representative of the university is always the main job of the president," described Hartung. However, some university presidents also like to maintain a direct connection with the faculty. The dilemma lies in the completion of both of these jobs by one man. This two-fold problem faced Hartung when he became president in 1965.

Which side of the dilemma to be most emphasized is entirely left to the discretion of the college president. Whether a president decides to travel to communicate with the Board of Regents and various national organizations or whether to maintain a direct communication with the faculty, the associated student services and the alumni association is of major importance to the university.

"Mr. Outside," as Hartung calls the man who communicates with the Regents and outside organizations, must fully represent the university.

"Mr. Inside," concentrates on the faculty, academic, financial and student-orientated affairs, including those of the alumni. "This in itself, is also a full time job," commented Hartung.

"I solved this dilemma by deciding to assume the role of Mr. Outside. But, then a competent program must be organized by the president that assumes that particular role," explained Hartung. The program instituted by Hartung is a system similar to that of many universities.

Vice-Presidential offices then, have been formed at the U of I to make up for lack of direct control by the president.

"My office is divided into three main areas. The specialized vice-presidents work with Student and Administrative Services, Academics and Finance."

Dr. Sherman Carter heads the Financial area; Dr. Thomas Richardson heads the Student and Administrative Services and Dr. Robert Coonrod heads the Faculty and Academic area.

"Most larger universities have gone to this sort of system in recent years because of the convenience. A president might; however, decide to take the role of Mr. Inside and thus put himself in charge of say, Faculty Affairs. He then might appoint a vice-president to take the place of Mr. Outside."

"I sometimes alternate with Dr. Coonrod and he then becomes the representative at the Regents' and other meetings."

Dr. Hartung considers a main responsibility of the president to keep the University of Idaho a place where people can have the opportunity to go to school. If this means that he has to travel to arrange a funding projects through the Alumni Association, to talk to Regents and legislatures, or to attend vital meetings, then Hartung considers it worthwhile to leave the campus to do so.

Although his job means alot of traveling, the President sees his work as facinating but also satisfying. "No two days are alike in my job," Hartung summarized.

V.P. Richardson Qualified for Office



Dr. Thomas Richardson is a man with many experiences in working with college youth. Besides completing several years of education, he has held such jobs as: an undergraduate head resident, residence assistant, and assistant head counselor. He has also been an assistant residence hall director, an admissions counselor, a resident hall director, and finally the associate Vice-President of Student Affairs.

For a man in his early thirties, having accomplished all these connections with student affairs plus getting a PHD, his qualifications for a job such as Vice-President of Student and Administrative Services at the U of I, are experience.

"Obviously, since the role of a College President takes a lot of time, especially out of town, I must keep in operation all the various campus activities while Dr. Hartung is gone. However, that is not my main job."

"Actually, I take over the duties that were once assigned to the traditional Dean of Students. These would be Student Advisory Services, Financial Aids, Associated Student Body Activities, and the like. I also handle many of the Institutional Activities such as mailing procedures, Intercollegiate Athletics, and the Campus Security force.

A student may go to the Student Counseling Center if he has a problem but he may also come directly to me with a problem if he so wishes," commented Richardson. "A student who has a problem with an instructor, a class or a cause to make him feel that the University has treated him unfairly may see me at anytime."



C.D.C. active with projects



The Community Development Center

The Community Development Center, (CDC) is headed by Ron Wells, and includes 30 students from interdisciplinary fields. Enrollment is only limited to those who apply for the class. The headquarters for CDC is located in the old Art and Architecture building. A student signs up for a directed study course and is put together with students to form projects.

Community planning agencies of each city or county suggest an improvement plan to the Community Development Center Advisory Board. The Board which

consists of faculty members from 12 disciplines, chooses the nine projects the class are to study. An example of a project, which is community-minded, is the work being done by students in the class on Rock Creek in Twin Falls, Idaho.

Wells is the administrative officer and professor of the class. He feels that the program is getting off the ground, hopes more students will be interested in future programs.

"may fete" awards

The Parents' Weekend Honors Assembly (Mayfete) was held on April 20. Outstanding Senior Awards are presented along with various special awards. Among the more important awards are the Theophilus, Guy Wicks, and the Greek Man and Woman honors.



Roy Eiguren

Donald and Cora Theophilus Outstanding Senior Award. This award, a silver bowl, is made possible from a fund established by the staff of the College of Agriculture. The Award goes each year to a graduating senior and is based on academic achievement and service to the University community.

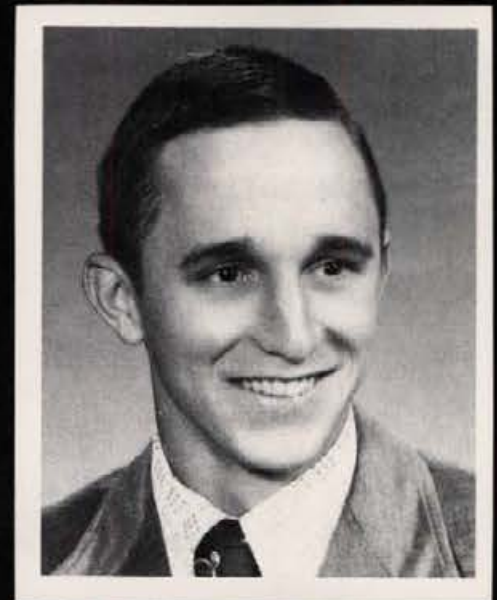

Robert K. Dobson

The Guy Wicks Memorial gift was founded in 1968 by friends and family of this long time University faculty and staff member. The recipient is a second semester Senior man chosen by a campus wide committee and the gift is from the annual earnings of the money given.

The University of Idaho Greek Man and Woman Awards are given annually to two students who exemplify the best in high ideals and leadership for the fraternities and sororities on campus. The Greek Man of the Year Award is chosen by Interfraternity Council and the Greek Woman of the Year is voted on by the eight sororities.



Patricia Merrill



Richard Smith

Presented at Honors Assembly

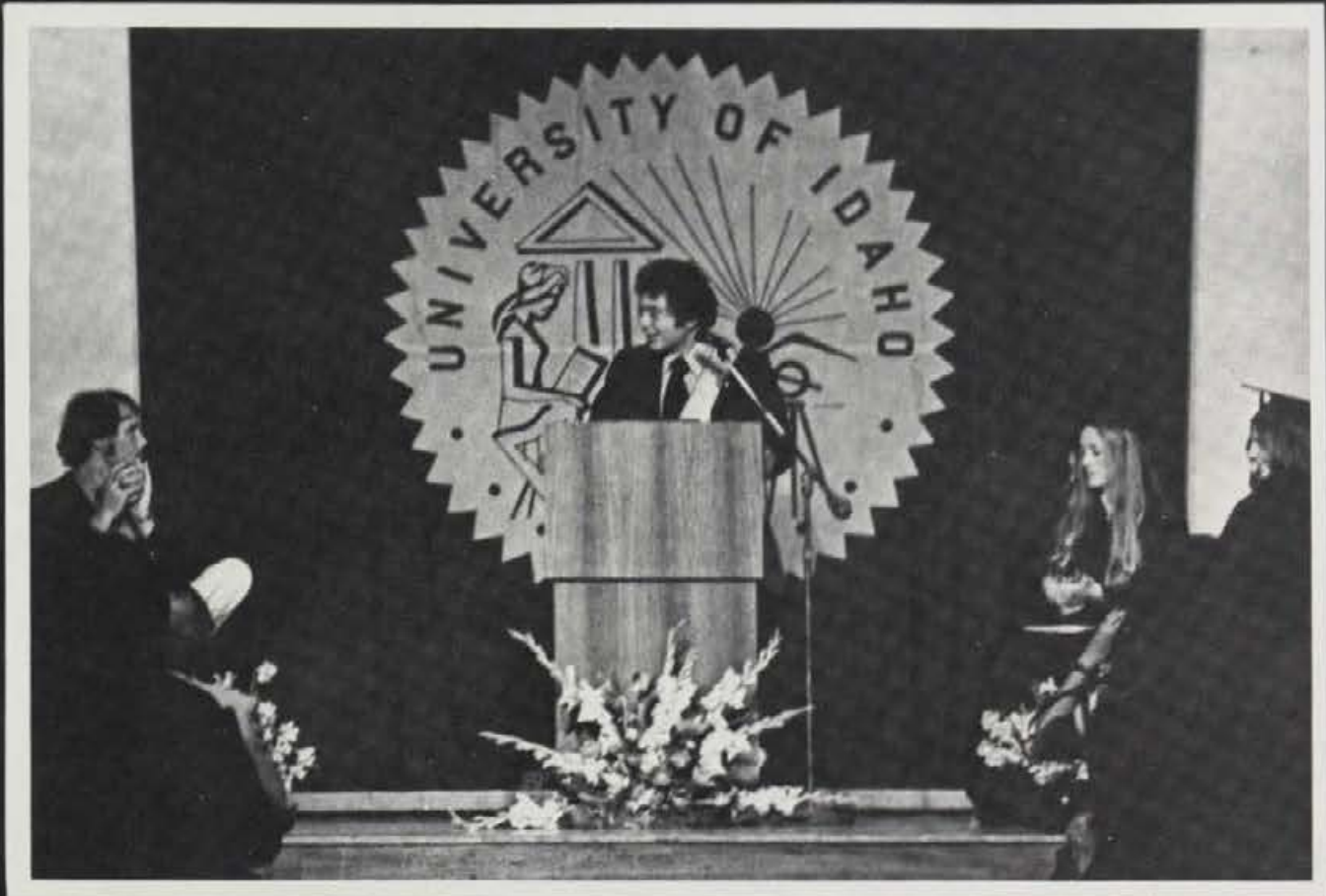

Outstanding Seniors

Richard K. Thurston
Psychology
St. Maries, Idaho

Carl F. Buell
Bacteriology
St. Maries, Idaho

Gordon R. Toevs
Zoology
Aberdeen, Idaho

Edwin Litteneker
Political Science
Idaho Falls, Idaho

Roxanne Schwartzenberger
Food and Nutrition
Idaho Falls, Idaho

Christine Dammarell
Home Economics—Education
Lewiston, Idaho

Barbara Baldus
Journalism
Wenatchee, Washington

John R. Taylor
Mathematics
Des Moines, Iowa

Clive J. Strong
Forest Resources, Business
Wendell, Idaho

Allan H. Vance
Civil Engineering
Boise, Idaho

Phyllis Lord Linville
Home Economics—Extension
Boise, Idaho

Diane J. Plastino
Sociology, Political Science
Idaho Falls, Idaho

Mark S. Anderson
Forest Resources—Management
Fayetteville, Arkansas

Richard G. Smith
History, Accounting
Boise, Idaho

Melville W. Fisher II
Political Science
Boise, Idaho

Douglas Oppenheimer
Journalism
Boise, Idaho

Roy Eiguren
Political Science
Boise, Idaho

Hugh H. Cooke
Business Management
Nampa, Idaho

Kelly D. Davis
Architecture
Moscow, Idaho

Jane Monnette
Business Accounting
Kootenai, Idaho

Gail Herbst Page
Music Education
Baker, Montana

Mary Jane Sochinsky
Journalism
Santa, Idaho

Mary Lynn Ramseyer
Elementary Education
Filer, Idaho

Brad Claiborn
Business Management
Kimberly, Idaho

Linda Martiny
Architecture
Seattle, Washington

Carroll Councilman
Anthropology
Moscow, Idaho



DEAN VETTRUS, SUB GENERAL MANAGER

**SUB Remodeling
Slated for
Completion this
fall**





“NEW WARMER ATMOSPHERE”, OBJECT OF REMODELING, ACCORDING TO VETRUS.

The Student Union Building will finally finish a remodeling job that has encompassed a period of two years. “This remodeling has been in the working since last December (1973) when new doors and windows were added to the main entrance of the cafeteria, but two years of planning has been tedious,” said Dean Vettrus, General Manager of the SUB. “It takes a lot of time to plan an area to be remodeled, to find sufficient funds to cover costs, to present the material for approval to SUB-Board and other deciding authorities, and to receive bids from the various companies.”

However, these processes have been completed, and the construction of a practically new cafeteria will be done hopefully before this book reaches your hands in the fall of 1974.

According to a SUB-Board report of March, 1974, completed by Vettrus, the SUB Dipper will be carpeted and walls repaired.

A completely new idea, a “Country Store,” with candies, cigarettes and magazines will be located down the hall from the cafeteria by the phones.

The biggest change will be the cafeteria and snack bar instead of high school-type gymnasium floors, it will contain plush carpeting with a blend of blues and greens. The area near the windows on the east side will have a raised floor with carpeting in reds and browns. Instead of booths, one will be able to slide partitioned platforms and backrests, created either to accommodate two or a group of five or six people. Wood paneling will give a rustic atmosphere to this area.

The snack bar will have new kitchen equipment and a four faced clock has been ordered so that one will be able to view it from all directions.

With all the effort given to the project from Vettrus and others, it is hoped that the SUB will now have a warmer atmosphere, more conducive to student tastes. In the future, it is again hoped that more U of I students will make use of their Student Union Building.

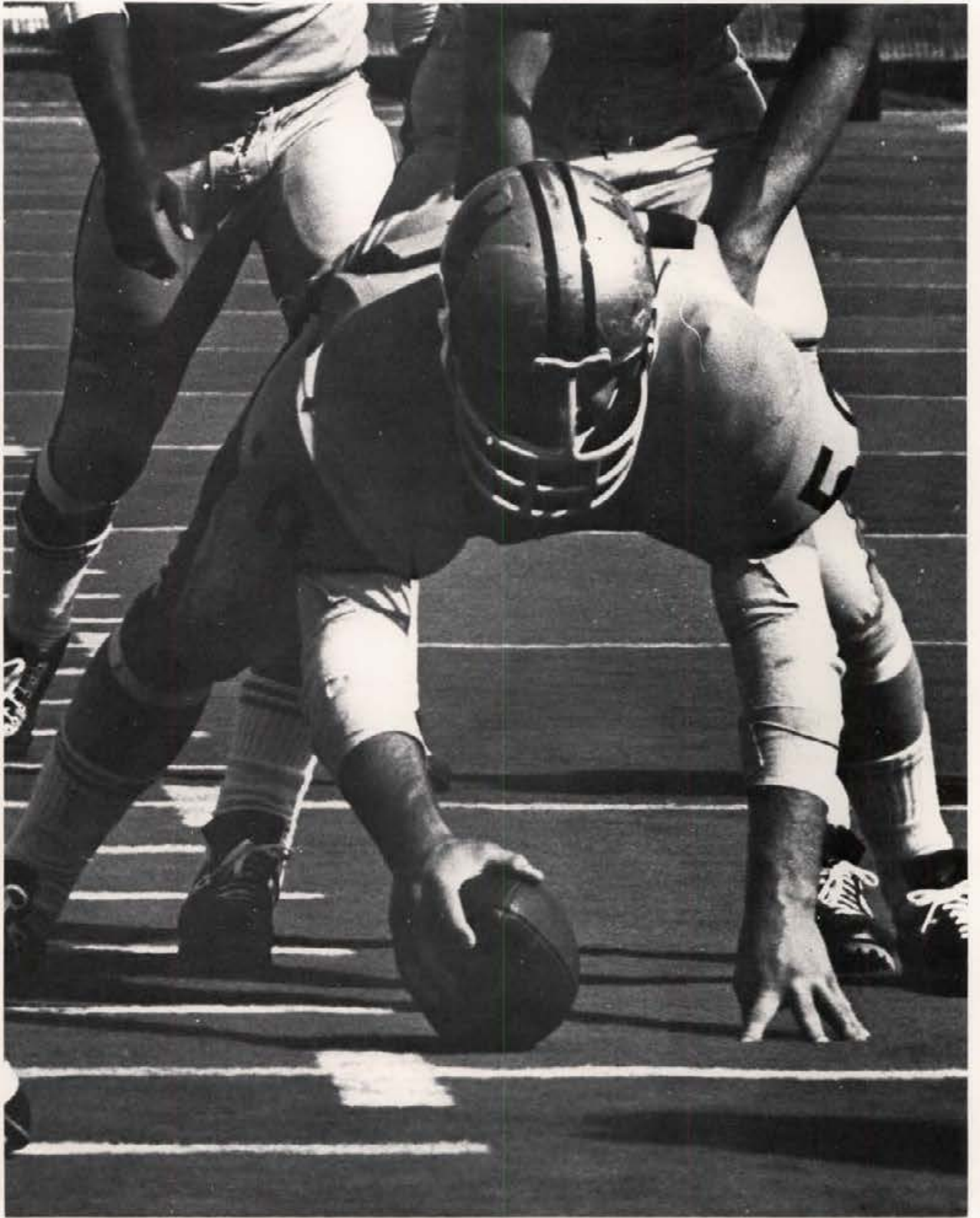

*Winter's rush puts us down
into a race for grades
and more hours than we'd care to spend
on books.*



*Early snows of college coat
and turn our vision inward,
herding thoughts and
students forth.*





*Sketching building white and black
lends more color to
holiday gifts
blending in kaleidoscopes
of memory,
so exile
ends in
pilgrimage.*

*January blows our breath away
like time makes fog of
all our thoughts*

*and all our treks through rain
and snow and shifting winds
become hard duty in
the slush of winter.*

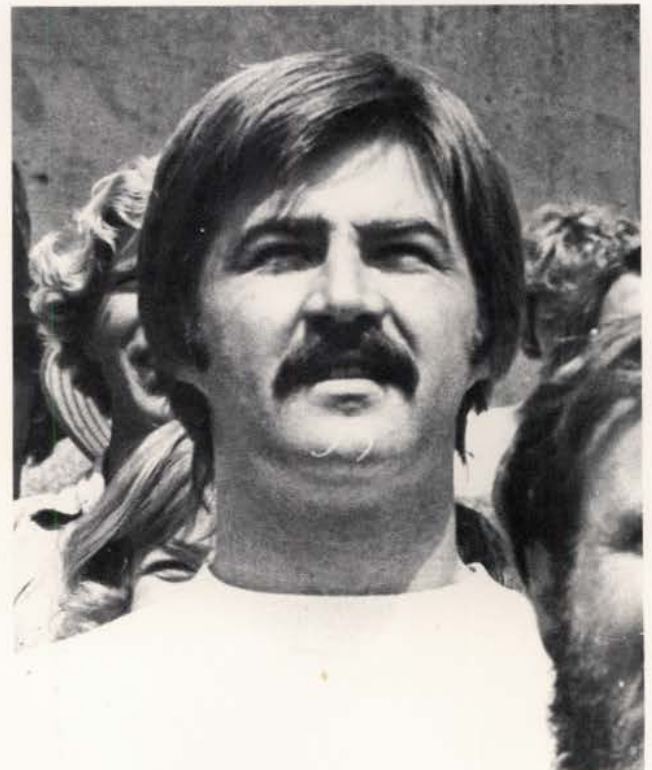

*Yet company in a month of Mondays
bring elusive smiles to mind
in Friday bars with Old Goldies.*



*The years project slow change
upon the cyclic seasons
and it begins to be a
chore to separate
one from all the rest.*



*A crowded gym,
lectures, then the wind,
the wait for
next weekend.*

Second

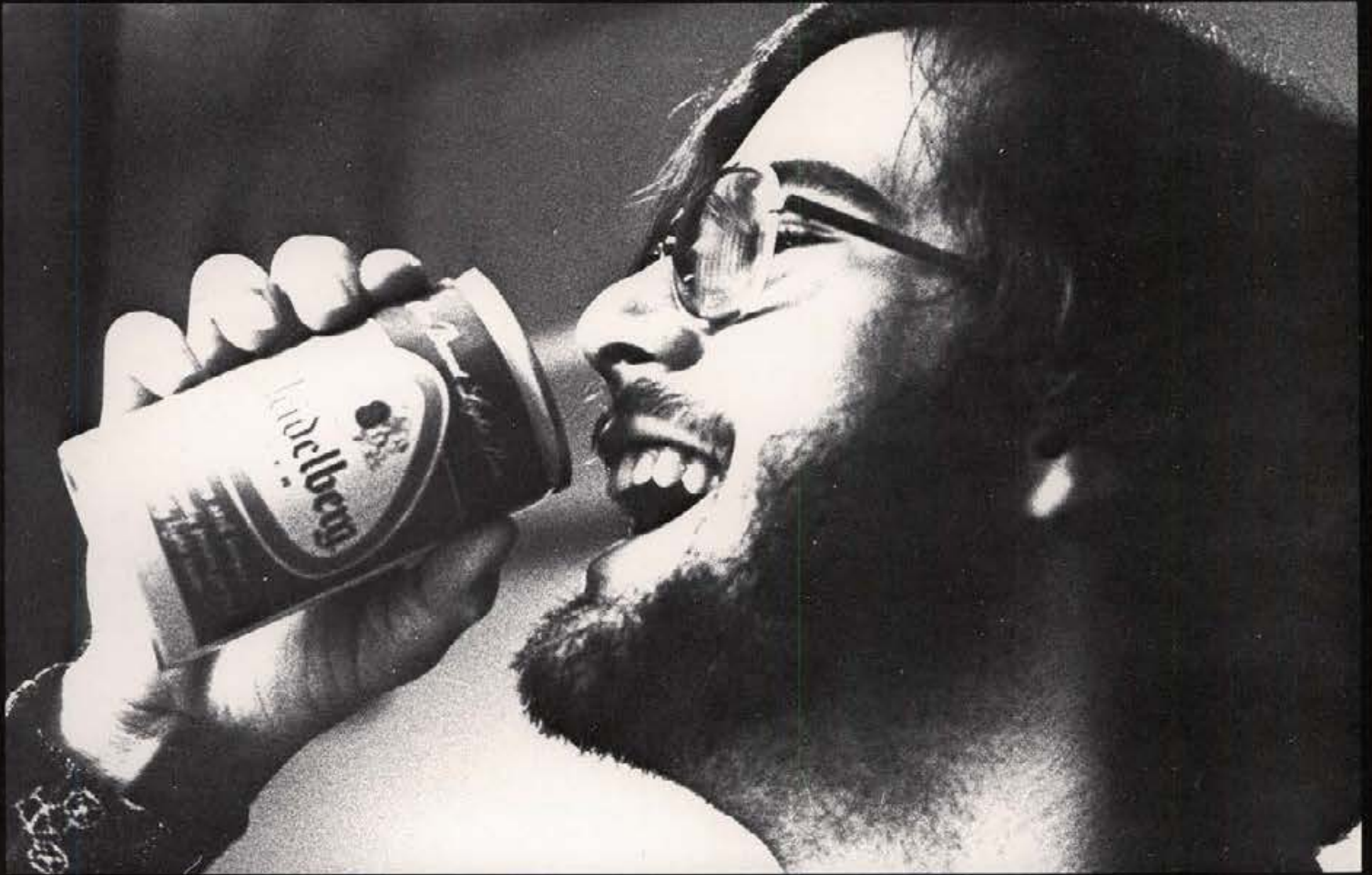

Semester



McClure, Hatfield, Sidey and other well known politicians challenge student's minds during the 3-day Borah symposium





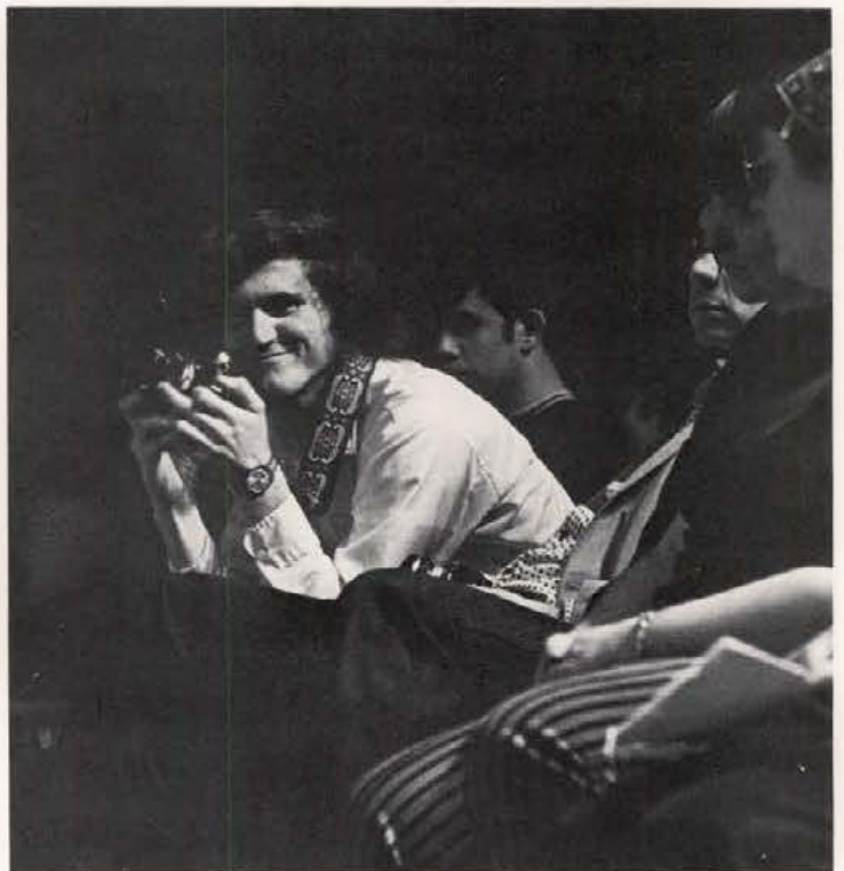



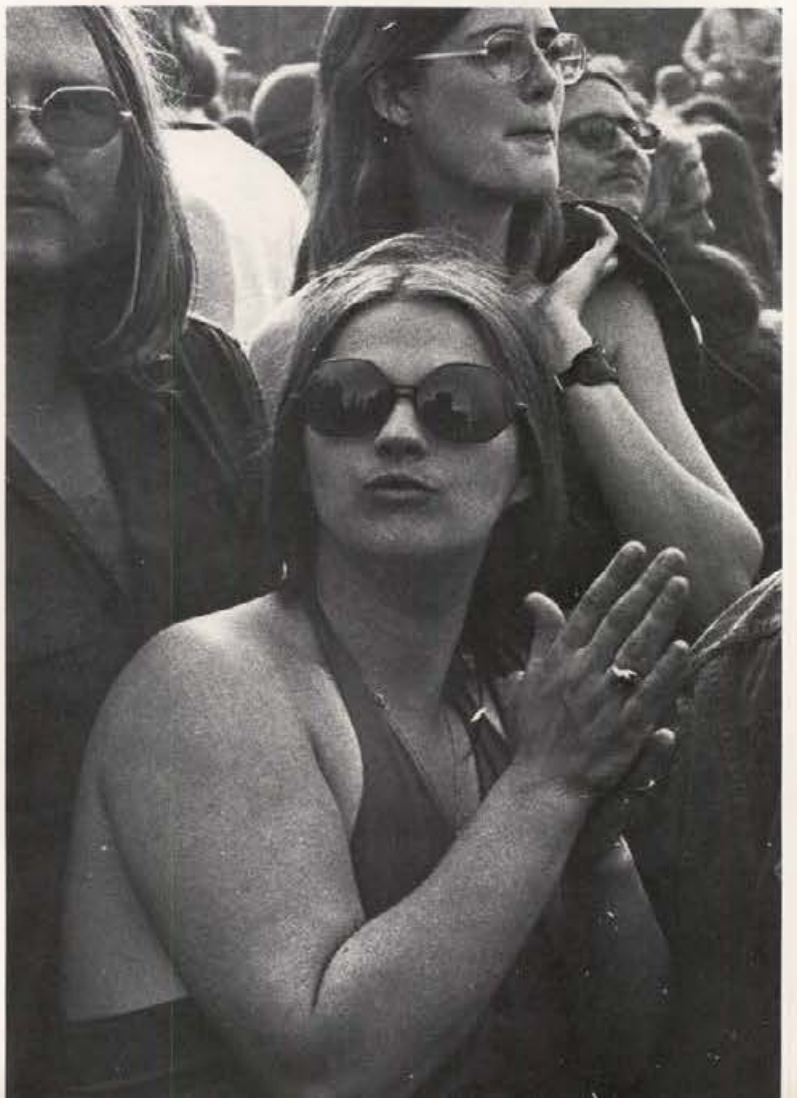

The Fourth Annual People's Blue Mountain Rock Festival

The University of Idaho Arboretum, was the scene of the Fourth Annual People's Blue Mountain Rock Festival, May 5. There were an estimated 10,000 people in attendance coming from all points in the Northwest and Canada.

The temperature was a sultry eighty-five degrees with many participants dressed/and or undressed for the festival. As you can see a good time was had by all, as the last real celebration of the Spring Semester.



Blue Mountain; The Rites of Spring Celebrated in Idaho Arboretum



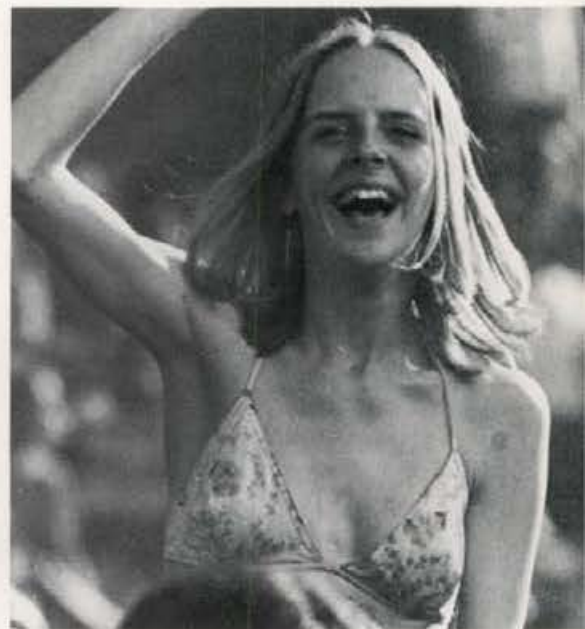

Campus Chest Activities





Campus Chest Week is an annual campus wide activity sponsored by the various living groups, to raise funds for charity. Some of these activities include a Beer Drinking Contest, Talent Show, and Pie-eating Contest.

Campus Chest . . . Chug the Suds



U of I BLOOD DRIVE



PERFORMING ARTS CENTER OPENS WITH DUAL PERFORMANCES OF TWO CLASSIC AMERICAN PLAYS



Edmund Chavez demonstrates unique control panels.

The New University of Idaho Performing Arts Center was dedicated by President Ernest W. Hartung on April 20, 1974.

The long awaited opening featured plays by two of Americas most gifted writers; James Thurber and John Steinbeck. The opening night performances April 17, were sold out to the major contributors and donors to the completion of the first phase of the performing arts Center.



Dress rehearsal of Steinbeck's "Of Mice and Men."



Living Groups



Sponsored College Bowl Competition





Viennese Opera Company, Delights U of I
Audiences with Forever Yours Performances



Vandal Baseball

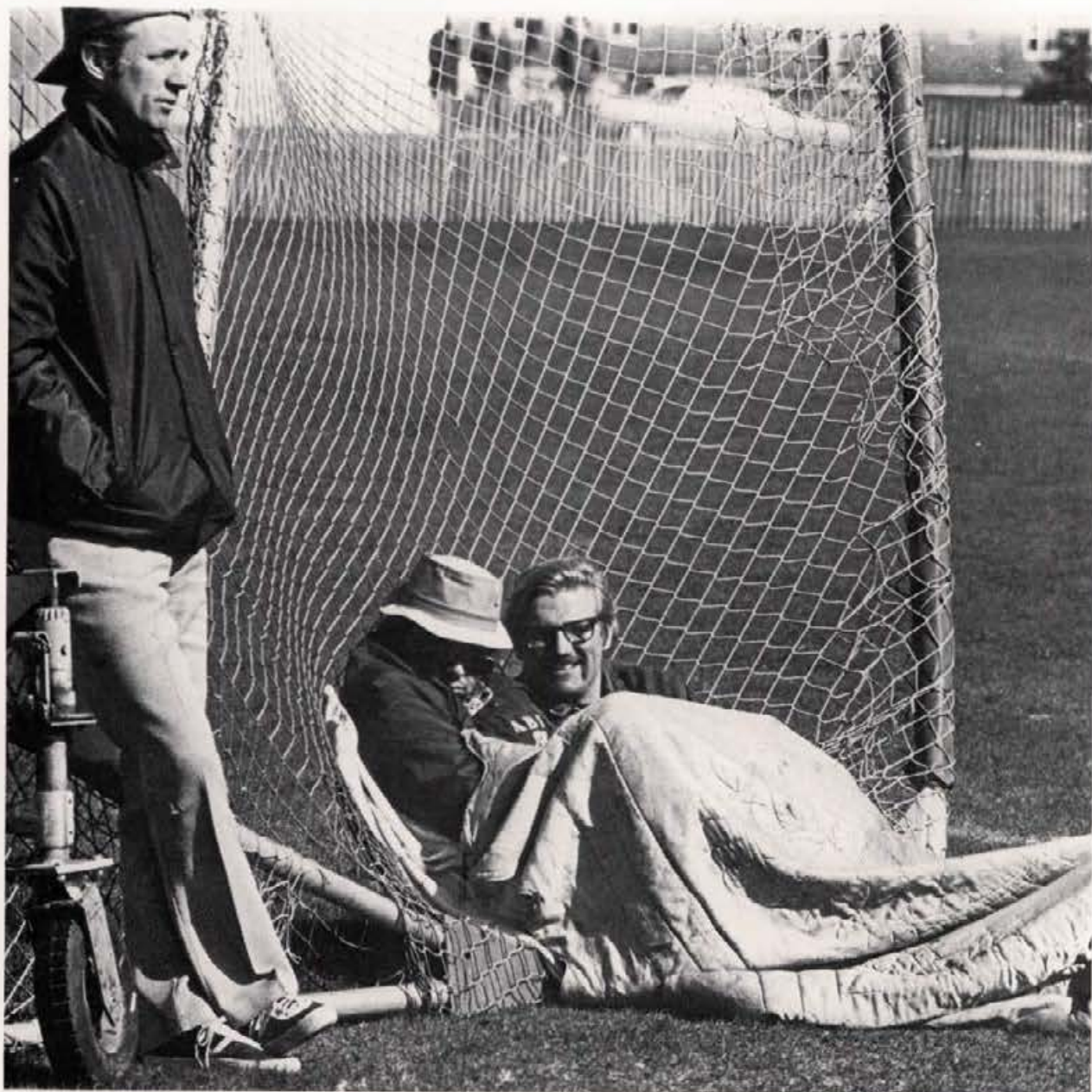



students





b

**SENIORS AND GRADS
Lead the Crowd**

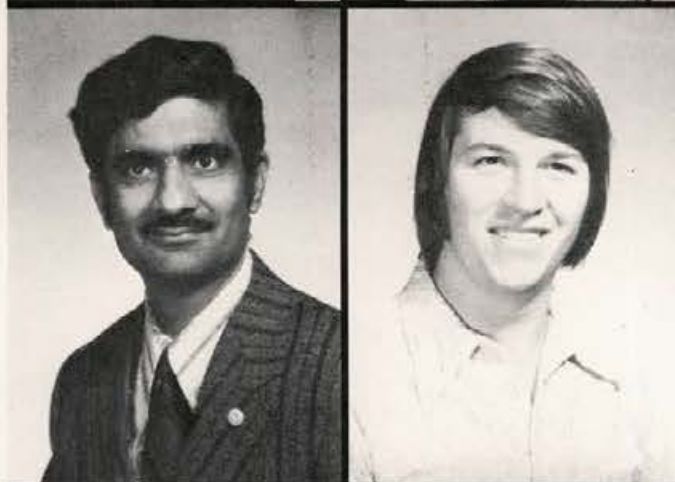
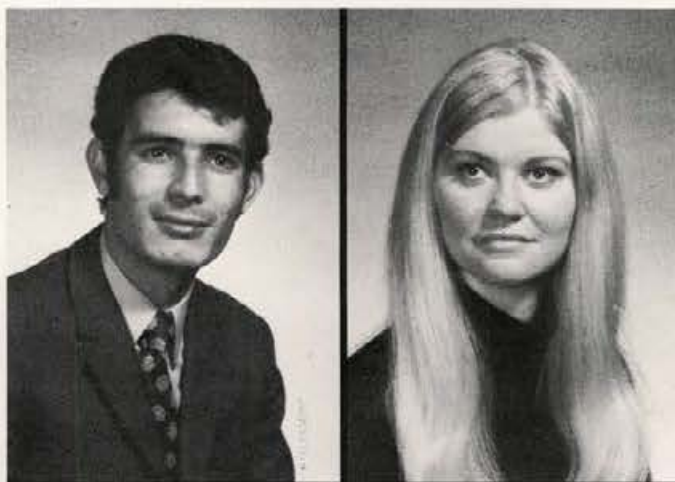

(Row 1) Abdul Abughnia; Plant Science. Elaine Adolf; Soc.- Social Work. (Row 2) Azhar Alijaved; Business Ed., Sharon Allison; Mathematics. (Row 3) Keith Amar; Agricultural Economics, Charlotte Anderson; Child Development. (Row 4) Chris Anderson; Elementary Education.



(Row 1) Robert Barry; Electrical Engineering, Linda Beatty; Office Administration, David Bennett; Bacteriology, (Row 2) Gordon Bennett; Agriculture Education, Kris Benscoter; History, Celia Black; Home Economics, (Row 3) Tecla Blood; Elementary Education, Karl Boldt Jr.; Recreation, Brian Brady; Accounting, (Row 4) Steven Breshears; Electrical Engineering, Joe Brogdon; Industrial Education, Marcia Brown; Elementary Education.

G



(Row 1) Roger Brown; Geology. Diane Brumley; Physical Education. John Brumley; Physical Education. (Row 2) Carl Buell; Bacteriology. William Burns; Accounting. Kathleen Butler; Art. (Row 3) Mark Busch; Agriculture Economics. Ann Casey; Business. Ron Calhoun; Anthropology. (Row 4) Ronald Carr; Agriculture Science. Trish Chadez; Recreation. Alan Coffel; Law.





(Row 1) Nancy Colburn; Elementary Education, Ron Colstad; History, Dennis Conley; Chemical Engineering, Blaine Cook; Forestry. (Row 2) Beverly Cordes; Psychology, Carroll Councilman; Social Anthropology, Christine Culp; Psychology/Special Education, Frank Cushing; Political Science.

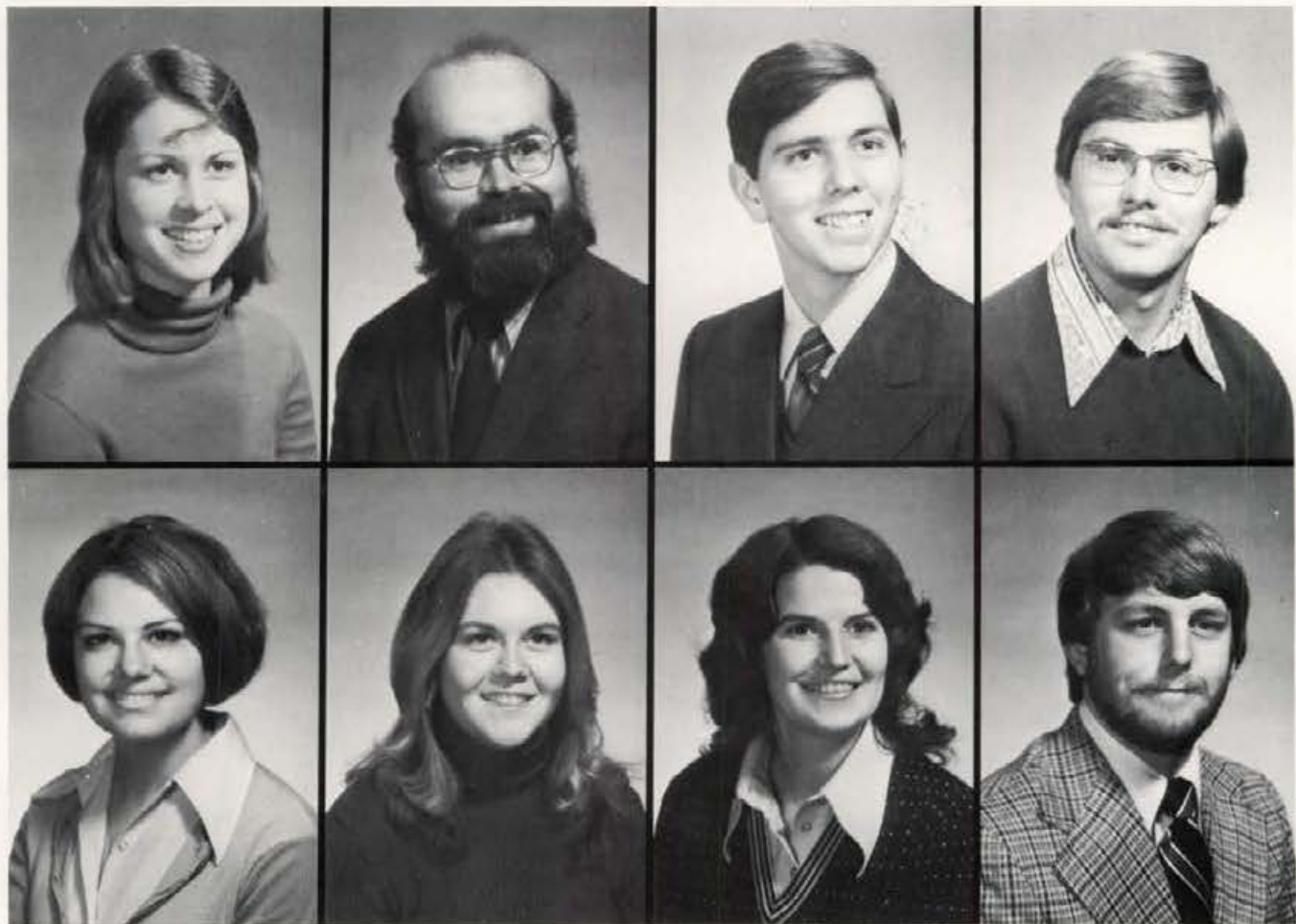

f

(Row 1) Pam Cushing; English, David Crea; Chemical Engineering, Agnes Csizinsky; Home Economics, (Row 2) Jacqueline Daiker; Music Education, Jerry Daiker; Business/Electrical Engineering, Jim Davis; Forestry, (Row 3) Marla DePell; Elementary/Special Education, David Devcich; Speech, Gerald Duhamel; Business, (Row 4) Teresa Duhamel; Elementary/Special Education, Judy Eason; Education, Robert Eason; Business.





(Row 1) John Eckroat; Psychology, Nancy Emerson; Math, (Row 2) John Evans Jr.; Business, Karen Evans; Business, (Row 3) Mark Everest; Chemistry, Richard Farrington; Architecture, (Row 4) Timothy Felton; Electrical Engineering, Jim Fischer; Food Science.

h

SENIORS AND GRADUATE STUDENTS in focus



(Row 1) Roger Fletcher; Engineering. Karen Ford; Recreation. Lynn Franklin; Engineering. (Row 2) Micheal Frazier; Art. Albert Fuller; Bacteriology. Gary Fuller; Business. (Row 3) Gerry Galinato; Agricultural Engineering. Doug Gates; Accounting. Christi Griff; Bacteriology. (Row 4) Patricia Hadley; Elementary Education. Ted Hadley; Music Education. Larry Halvorson; Accounting.

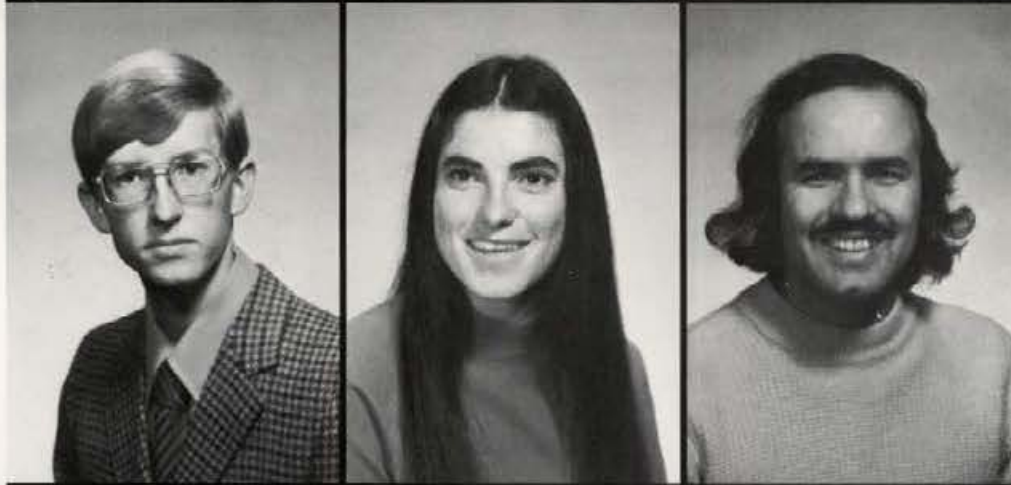

(Row 1) Leslie Hansen; Art, Daniel Hardestry; Wildlife Management, Marty Harpster; Architecture, (Row 2) Daniel Hart; Geology, Maria Hartman; Special Education/Physical Education, Hashim Hashim; Agriculture Engineering, (Row 3) Alan Heasley; Psychology, Tom Henderson; Accounting, Stephen Hendricks; Education.



j

(Row 1) Joe Henscheid; Chemistry, Issac Henry; Agri-business, Diana Hoalst; Business, (Row 2) Alan Hochhalter; Engineering, Bill Holden; Elementary Education, Darwin Horn; Anthropology, (Row 3) Mary Horn; Anthropology, Pete Howard; Political Science, Bill Hudson; Geology, (Row 4) Robert Hudson; Music Education, James Huggins; Chemistry, Rick Hulce; Forestry.

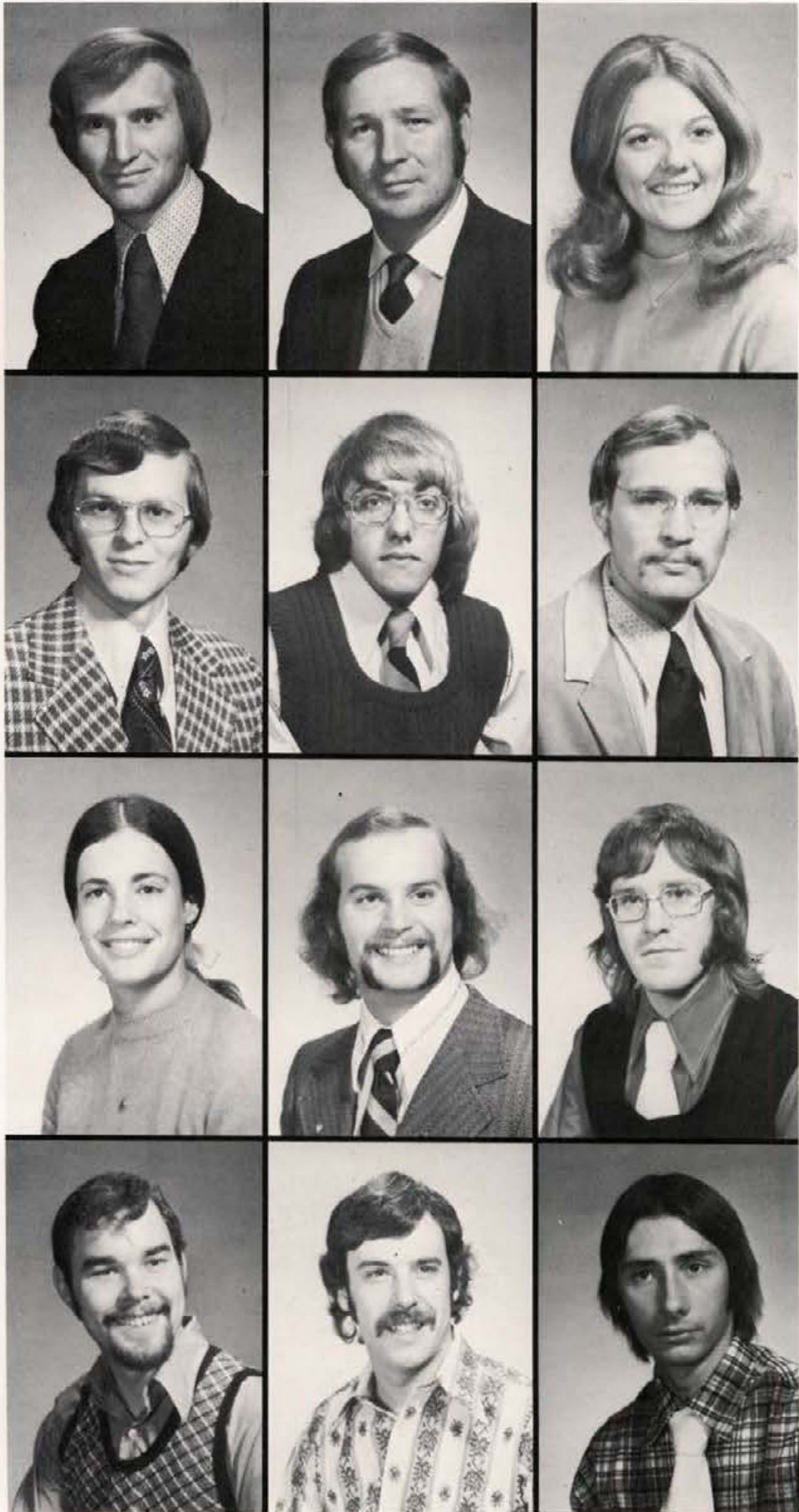



(Row 1) Pete Hunt: Physical Education, Kenneth Hutchins: Geology, (Row 2) Barbara Hyatt: Secondary Education, Robert Imler: Music Education, (Row 3) Bill Jasper: Child Development/Elementary Education, Keith Johnson: Mechanical Engineering, Mary Johnson: Spanish, (Row 4) Randall Johnston: Chemistry, Sherry Johnson: Education, Wendell Johnson: Landscape Architecture.



k

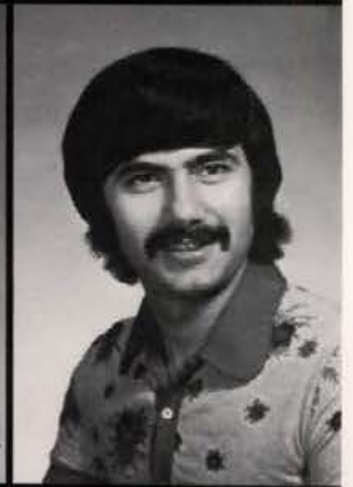

(Row 1) Dan Jones; Landscape Architecture. Mary Jordan; Psychology. (Row 2) Maureen Kean; English. Harry Kellas; Industrial Education. (Row 3) Judy Kennedy; Food and Nutrition. Richard Kennedy; Civil Engineering. Babar Khan; Electrical Engineering. (Row 4) Charles Kimber; Metallurgy. Evaristus King; Forestry. Tom Klein; Agriculture Education.

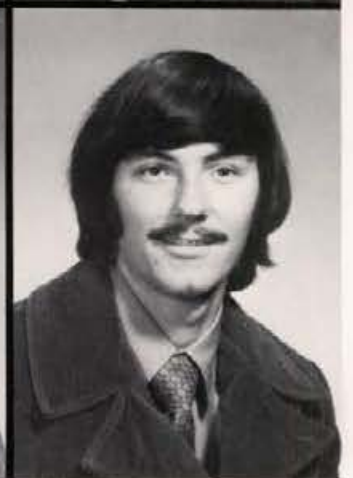
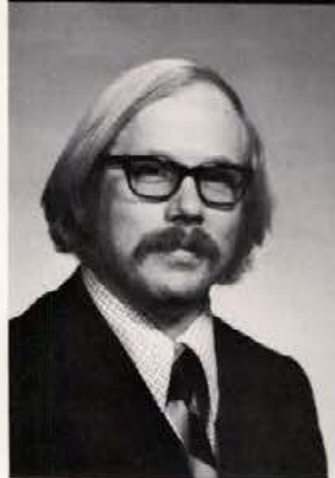



(Row 1) Barb Klahr: Home Economics, Sharon Klein: Math, Edward Knoblauch: Political Science/French, (Row 2) Roger Koopman: General Studies, Phil Lackaff: Education, Bruce LaGasa: Math, (Row 3) Richard Landrith: English, Mary Jo Langdon: Home Economics, Donald Larsen: Agribusiness, (Row 4) Margery Larsen: Dietetics, Richard Larson: Marketing, Debbie Leach: Psychology.



(Row 1) Richard Leber: Accounting, Robert Lee: Education, (Row 2) Debbie Leone: Child Development/Special Education, Barbara Lewis: Home Economics, (Row 3) Bryan Lindsay: Math, Lucinda Lomas: Chemical Engineering, John Lublinkhof: Entomology, Margo Mace: Soc./Social work, (Row 4) Dave Machacek: Agriculture Mechanization, Gary Machacek: Architecture, Peter MacLaren Jr.: Accounting, Jesse Mallard: Psychology.

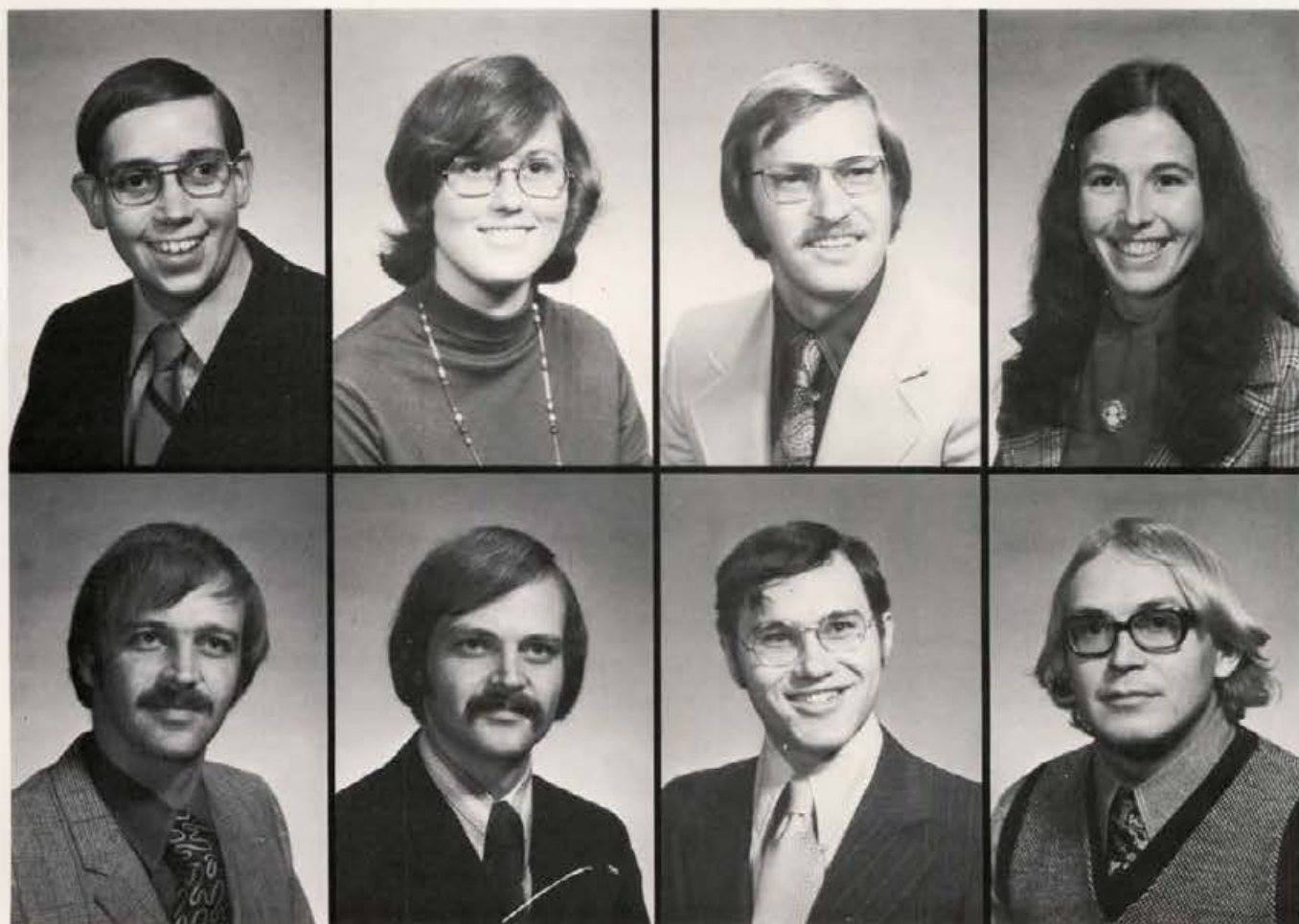

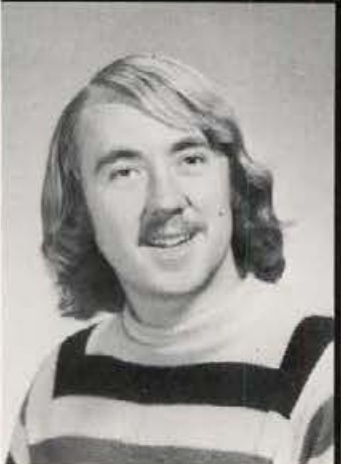

(Row 1) Craig Marshall; Journalism/Advertising, Pam Malone; Animal Industries, (Row 2) Linda Martiny; Interior Design, Michael Maston; Wildlife Management, (Row 3) John McCabe; Agricultural Business, Robert McCay; Accounting, (Row 4) Lloyd McClintick; Accounting, Glen McCullough; Fisheries Management.

O



(Row 1) Sue McLain; Physical Education/Biology, Colin McLeod; Animal Science. (Row 2) Melanie Menkins; Biology, Julie Miller; Spanish, (Row 3) Barbara Millik; Special Education, Mary Mullen; Education, Richard Morrow; History, (Row 4) Jim Morton; Business Management, Michelle Motta; Home Economics, Janis Mottern; History.



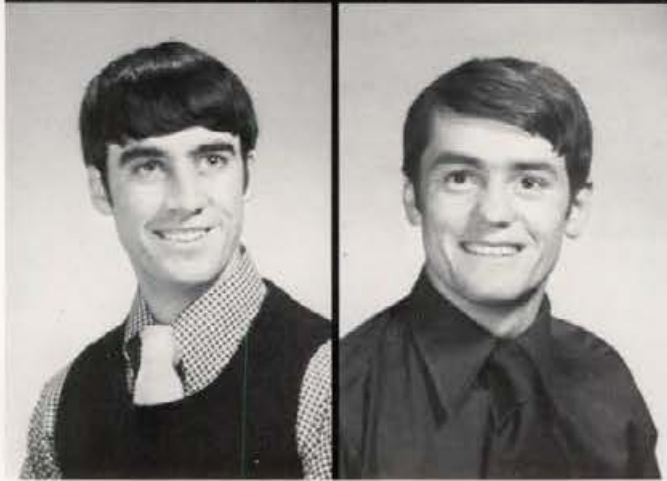

(Row 1) Greg Neely; Education, Jean Nelson; Physical Education, (Row 2) Steve Obendorf; History, Lee Ogren; Chemistry, (Row 3) Lance Oldham; Mechanical Engineering, Arthur Oliver; Electrical Engineering, Pamela Oliver; English, (Row 4) Susan Olsen; Music Education, Susan Orthel; Psychology, Beth Otto; Education.

S

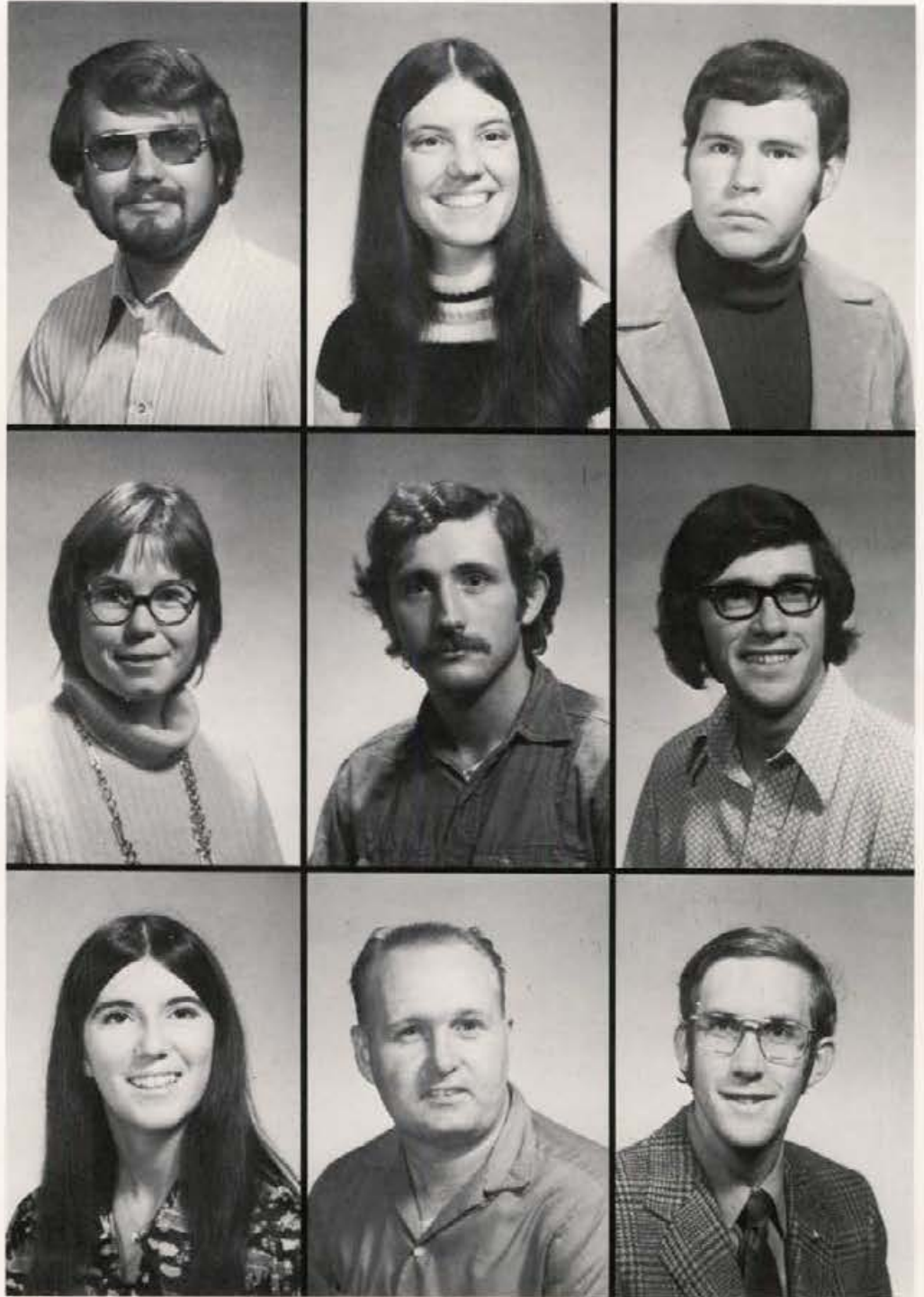

(Row 1) Keith Owings: Business, Gail Page: Music/Math, John Pakish: Sociology, (Row 2) Carla Parks: English, Daniel Parks: Accounting, Patrick Pedrow: Electrical Engineering, (Row 3) Nicole Peters: Psychology, Bill Peterson: Agri-business, Dennis Pettygrove: Chemistry.





(Row 1) Joan Pfaffengut; Sociology, Dennis Pierce; Finance, Diane Plastino; Political Science, (Row 2) Lex Prince; Accounting, Steve Rasor; Education, Joseph Rasmussen; Mining Engineering, (Row 3) Rosemary Reager; Home Economics, Ted Reese; Business, Sharene Rekow; Secondary Education, (Row 4) Cheryl Sandy; Elementary Education/Special Education, Tom Schafer; Agriculture Economics, Dan Schram; Math.

SENIORS and GRADS
Continued on page 194



Underclassmen in focus



(Row 1) Dave Abo, David Abbott, Jim Adams. (Row 2) Richard Adams, Mary Aguirre, Jan Ahrens. (Row 3) Darcy Aldrich, Chris Altmiller, George Ambrose. (Row 4) Jay Anderson, Bev Anderson, Bod Anderson. (Row 5) Nancy Anderson, Patricia Anderson, Steven Anderson.





(Row 1) Vicki Anderson, Michael Andrews, Derek Antonelli, Bashir Aoil, Becky Armstrong.
 (Row 2) Julie Ashburn, Mary Aschenbrenner, Sally Ashwell, Kathy Ayres. (Row 3) Julie Babin,
 Jim Bafus. (Row 4) Susan Bagley, Gary Bailey.



B



(Row 1) Cheryl Bain, Janine Baker, Becky Balderston, Richard Barker, Debbie Barrus. (Row 2) Daniel Bath, Mike Bayless, Claudia Beck, Cindy Becker, Darrel Beebe. (Row 3) Guy Belleman, Greg Bengtson, Peggy Bennett, Mike Bous, Pam Beyers.

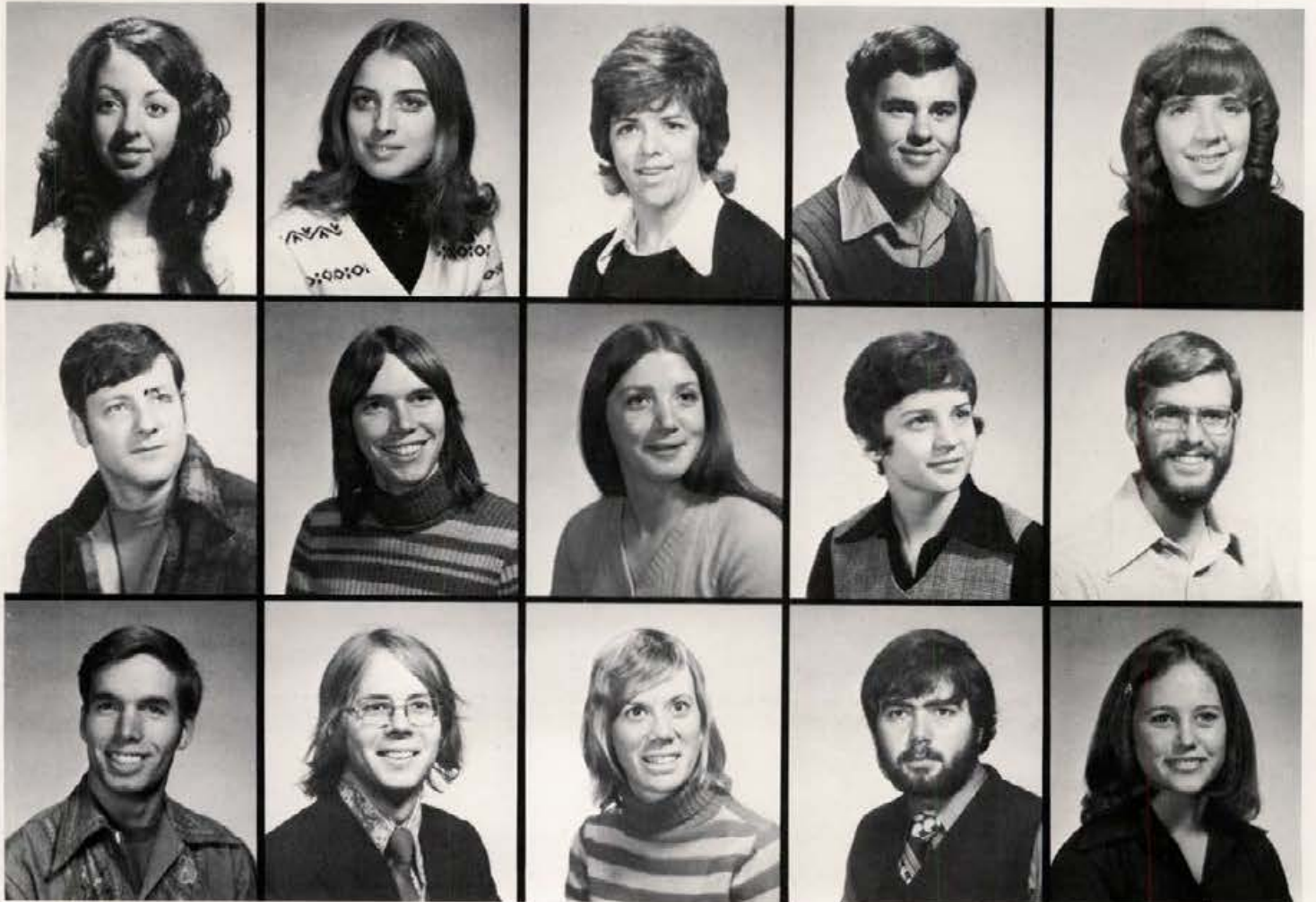

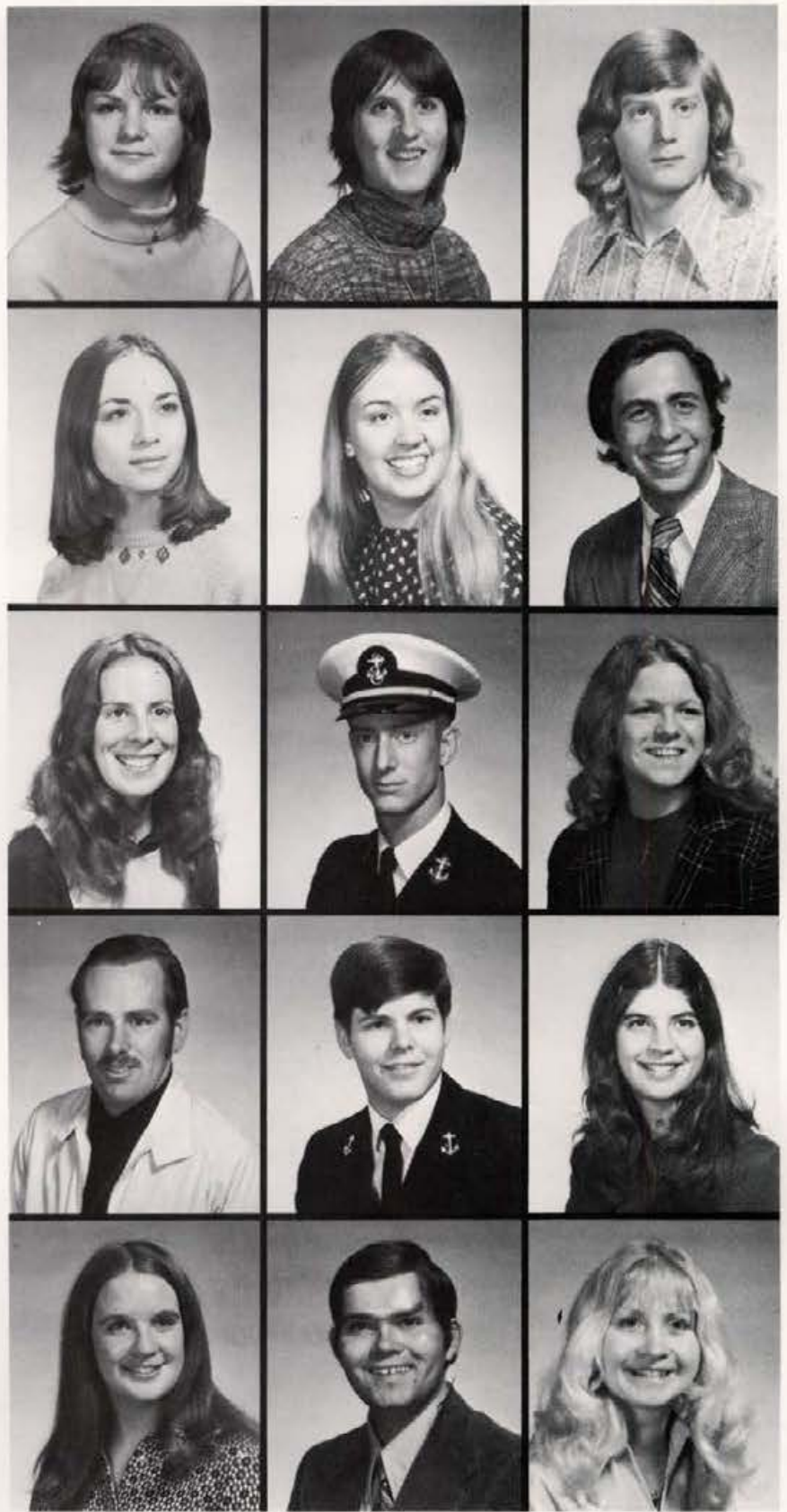

(Row 1) Glenda Bilderbach, Penny Bird, Tom Bishop. (Row 2) Becky Bjustrom, Nancy Bobbitt, James Bonnett. (Row 3) Celeste Borresen, Steven Bowers, Rebecca Boyington. (Row 4) Michael Bozzini, Robert Bradley, Diane Brady. (Row 5) Pam Briggs, Ed Brincken, Barbara Brown.



G

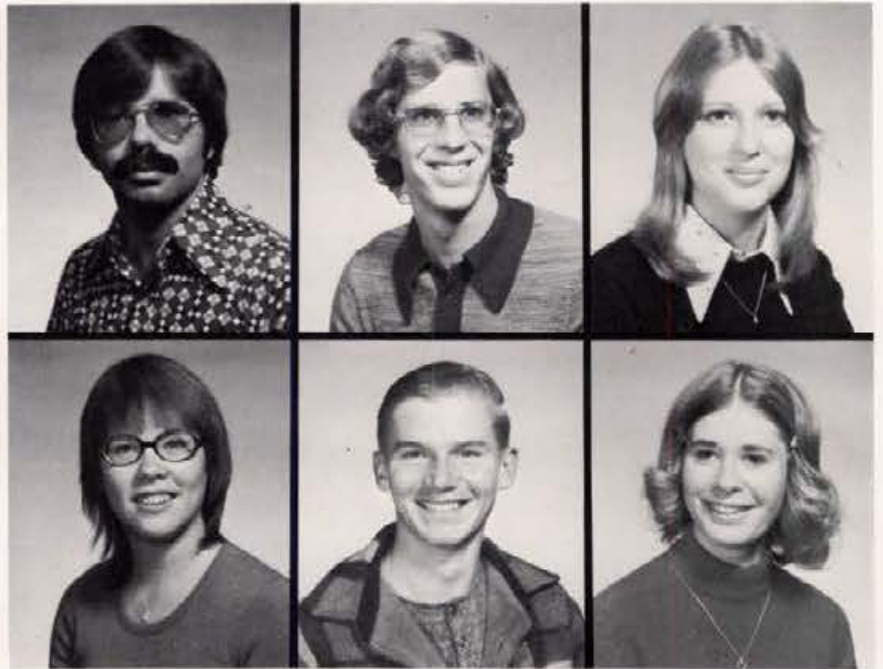

(Row 1) Kathy Brown, Richard Brown, Don Buehler, Joe Buoy, Linda Buoy. (Row 2) Warren Burda, Marilee Burns, Patti Burns, Lynn Burton, Kitty Butler. (Row 3) Bill Butts, Thomas Butz. (Row 4) John Caldwell, Alan Cameron. (Row 5) Anita Comozzi



(Row 1) Vincent Cargile, Ken Carlsen, Dixie Carr, Greg Carpenter, Vicky Carter. (Row 2) Jeanette Casper, Michael Cass, Ross Cates, David Chamberlain, Richard Chapman. (Row 3) Mike Cherasia, Nancy Chu. (Row 4) Alan Clampitt, Erlene Clark.



D



(Row 1) Mary Clark, Rick Clay, Barbara Cloninger. (Row 2) Keith Coffman, Janet Coleman, Glen Collett. (Row 3) Jim Collyer, Larry Combs, Ronald Combs. (Row 4) Susan Conner, Daryl Cornell, Cowin. (Row 5) Chuck Cox, Judy Crandall, Teresa Crandall.



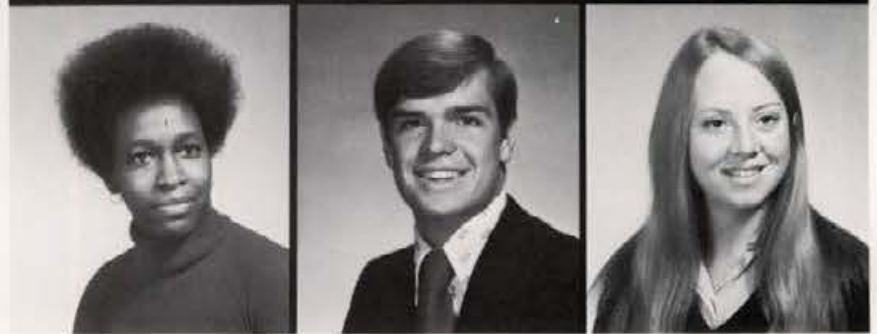

(Row 1) Jacqueline Crawley, Linda Cross, Gregg Dahmen
 (Row 2) Maxine Davis, Rich Davis, Nancy Denman. (Row 3)
 Dennis Deputy, Nancy Dick, Jim Dickinson. (Row 4) Gret-
 chen Dietrich, Patricia Dillin. (Row 5) Cindy Dillion, Lora
 Dillon, Carl Dirks.

E



(Row 1) Kris Dire, Jim Dodge. (Row 2) Julie Doser, C.M. Douglass. (Row 3) Garth Douglass, Charlene Eacker, Edie Easterbrook, Louise Edmo, Sue Edwards. (Row 4) Pam Eimers, Jody Eller, Larry Elliott, Linda Emerson, Gary Emsiek.



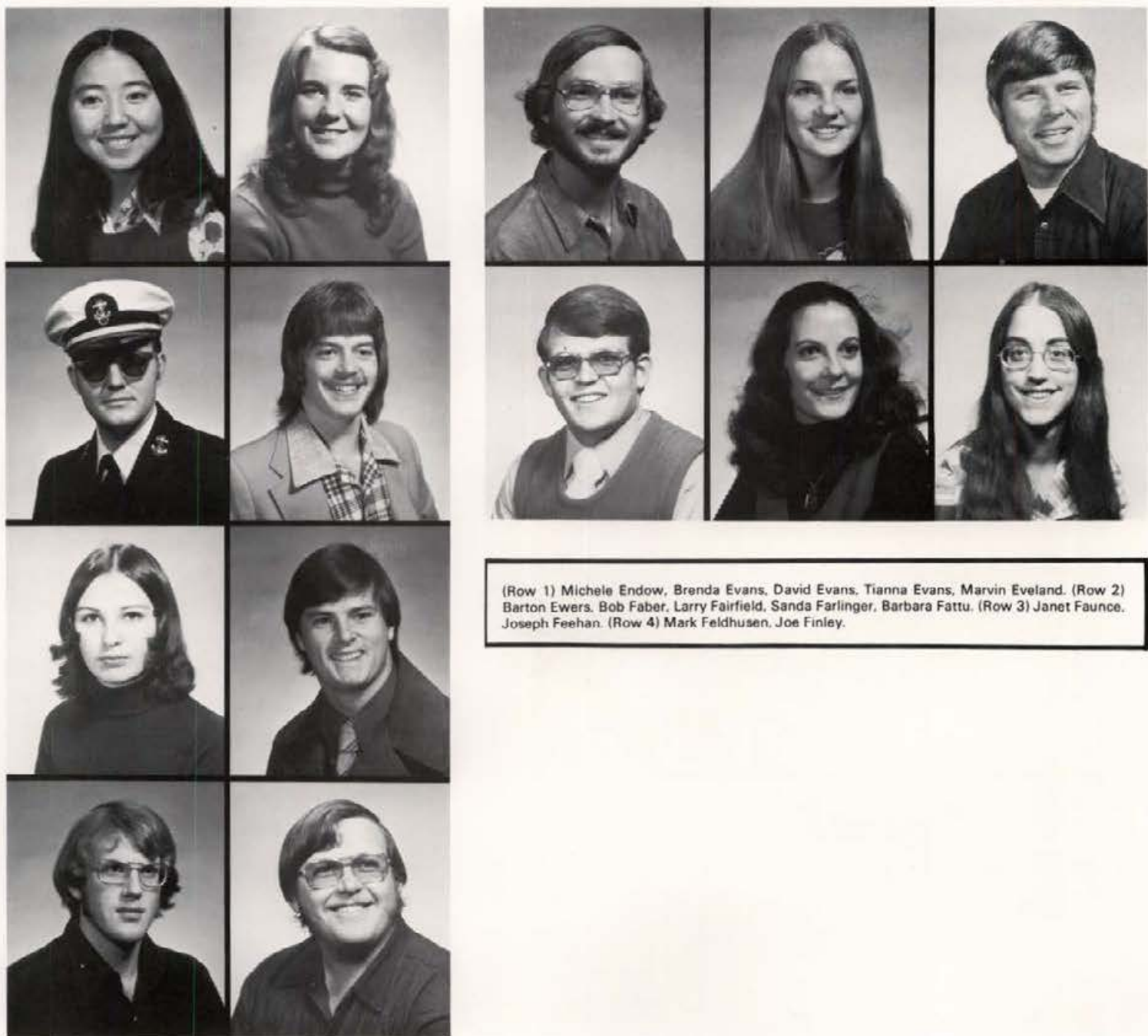

(Row 1) Michele Endow, Brenda Evans, David Evans, Tianna Evans, Marvin Eveland. (Row 2) Barton Ewers, Bob Faber, Larry Fairfield, Sanda Farlinger, Barbara Fattu. (Row 3) Janet Faunce, Joseph Feehan. (Row 4) Mark Feldhusen, Joe Finley.

G



(Row 1) Lynn Fisher, Steven Fisher, Cody Fletcher. (Row 2) David Fortier, Bryan Fraser, Ruth Freund. (Row 3) Ann Frisch, Ron Fullmer, Doreen Funk. (Row 4) Barbara Gamble, Rodney Gimpel, Alan Graham. (Row 5) Kathy Graham, Margaret Graham, Joanne Granlund.



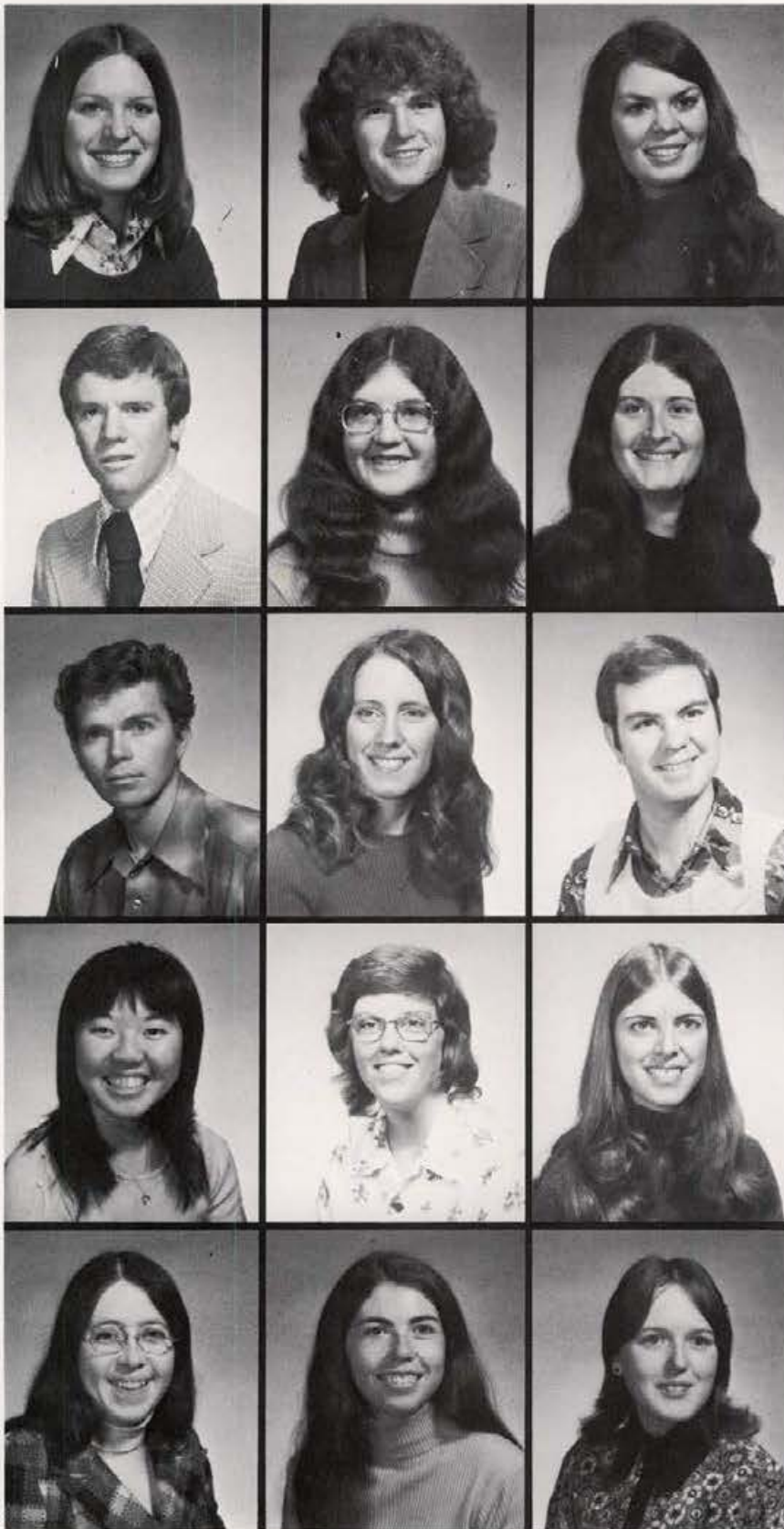

(Row 1) Joanne Gross, Robert Groyer, Janet Guentz. (Row 2) Anthony Hale, Pat Hall, Molly Hall. (Row 3) Rodney Hand, Emily Hansen, Mark Hanson. (Row 4) Carolyn Harada, Karla Harman, Sherri Heath. (Row 5) Shirley Hedler, Suzanne Hedrick, Elizabeth Heim.



J



(Row 1) Craig Heitmann, Louise Henriksen. (Row 2) John Herbst, Jim Hermann. (Row 3) Jacque Herndon, Maryann Heyn, Teri Hill, Shauna Hillman, Don Hite. (Row 4) LoriLee Hoalst, Sue Hoioos, Jane Holbrook. (Row 5) Carol Holman, Cindy Hoovel, Barry Hopkins





(Row 1) Judi Hronek, Ray Huggins. (Row 2) James Hurley, Jane Hymas. (Row 3) Janice Imano, Bob Jasper, Al Jenkins, Connie Jessup, Ann Jewkell. (Row 4) Paulette Johann, Ann Johnson, Bob Johnson. (Row 5) Kathy Johnson, Robin Johnson, Russell Johnson.



K

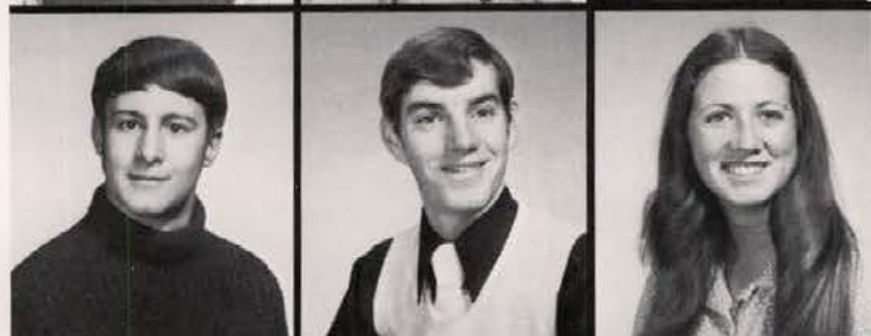
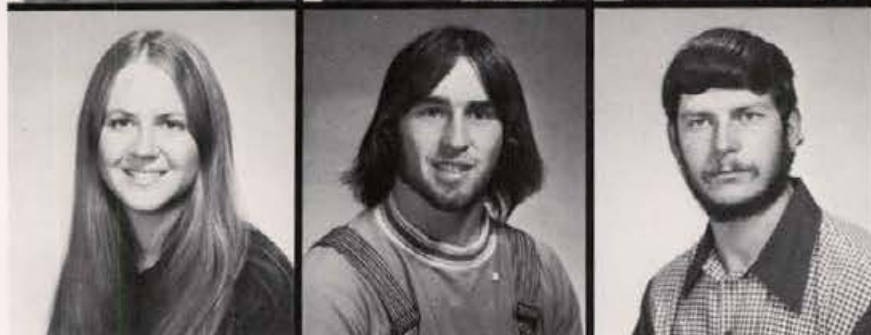

(Row 1) Marcia Johnston, Teresa Johnston, Jan Johnstun.
 (Row 2) Anne Jones, Rory Jones, Gary Judge. (Row 3) Steve
 Junkersfeld, Cheryl Kanikkeberg, Mark Karl. (Row 4) James
 Kayler, David Keenan, Kyle Kimbel. (Row 5) Sheryl Kindred,
 Cindy Kinsey, Dean Kinzer.

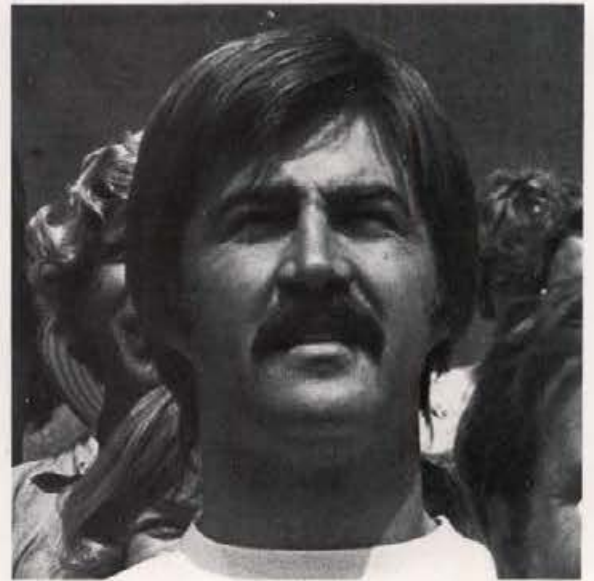

(Row 1) Carolyn Kiser, Mark Kliewer, John Klimek. (Row 2) Kathy Kochan, Gary Koepf, Cheryl Komosinski. (Row 3) Pat Kora, Kenneth Korn, Laureen Kramer. (Row 4) Diane Lacy, Karen Landers, Peter Lane. (Row 5) Kim Laragan, Kris Larsen, Donald Larson.

L

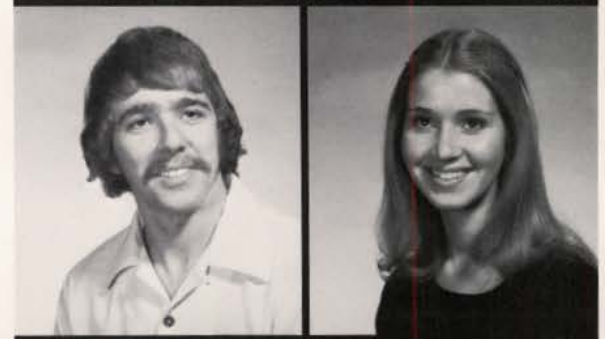

(Row 1) Tom Laursen, Bennie Lawrence. (Row 2) Mike Lawrence, Lee Libera. (Row 3) Jennifer Link, Michael Lofstedt, Ed Lohmann, Larry Lommel, Beth Lundgren. (Row 4) Rich Luper, Jerry Lynch, Nancy Lynch, John Lynn, Terry Mace.





(Row 1) Lin Malone, Margaret Sue Mann, Marvin Marcotte, Dave Martin, D.E. Martin, (Row 2) Gillman Martiny, Robert Maughan, Margaret McGough, Sarah McDaniel, Wilson McDaniel.



M



(Row 1) Mark McFaddan, Michael McVee. (Row 2) Diane Medick, Kristina Meer. (Row 3) Tanya Mehrens, Margaret Mercer, Susan Merrill, Cheryl Meschico, James Meservy. (Row 4) Eileen Micke, Barb Miller, Charles Miller, Mark Miller, Noel Miller. (Row 5) Marjorie Mink, Sherri Mitchell. (Row 6) Sue Mitchell, Paul Mitro.





(Row 1) Scott Mitson, George Moffett, Steve Moody. (Row 2) Dan Moore, Jeff Moore, Roni Moore, Winfred Moorer, Mohammad Morad. (Row 3) Melanie Mordhorst, Rich Morfitt, Paul Moroz, Charles Morrison, Robert Morrison. (Row 4) Barbara Moseley, Cyndi Moss.

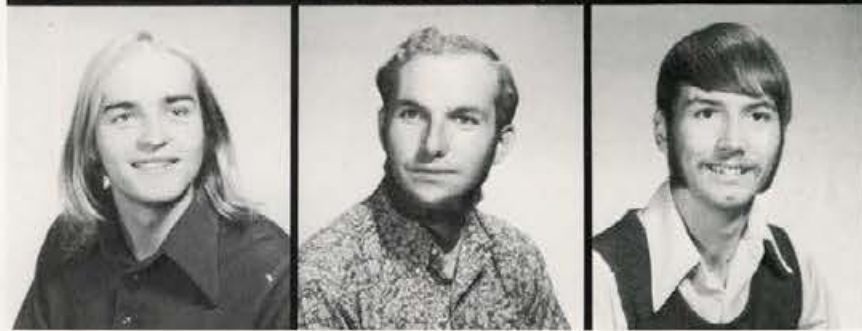
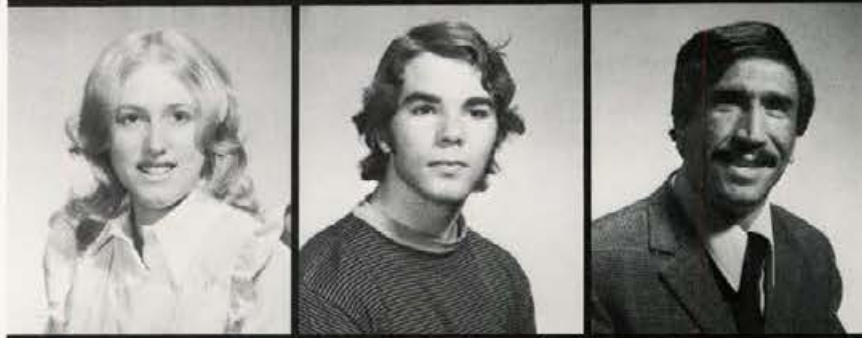

N

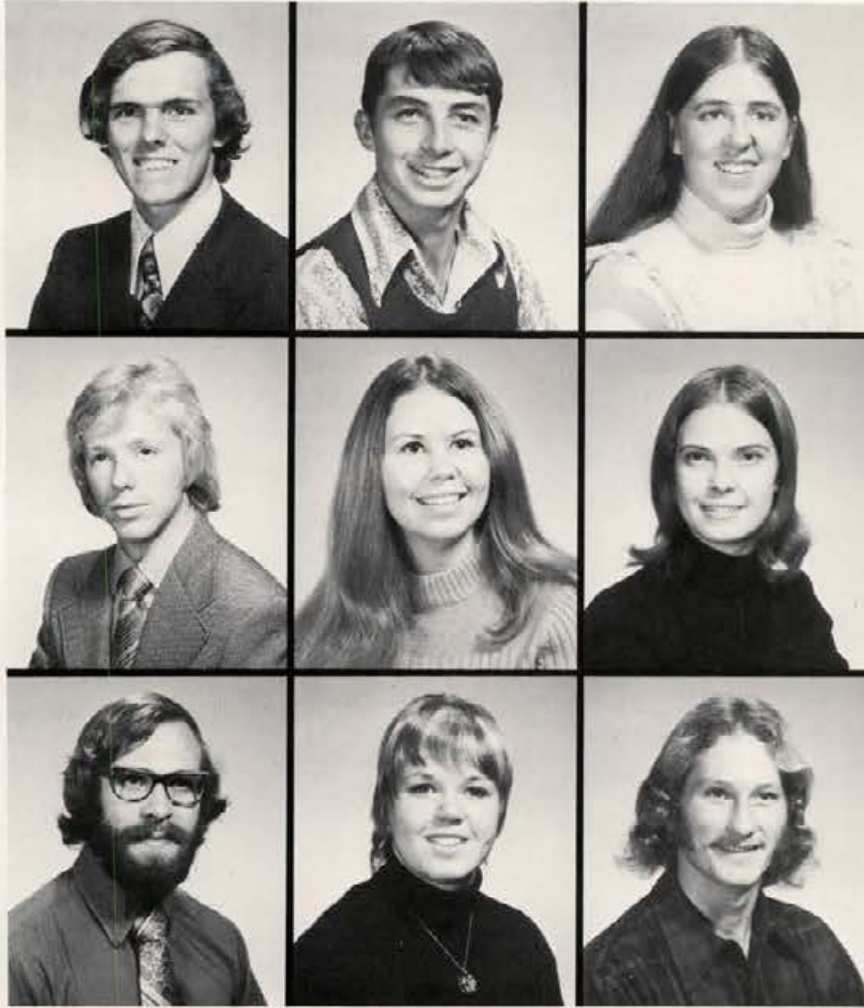

(Row 1) Margaret Muirbrook, Linda Murray. (Row 2) Patrick Murphy, Matt Myers, Wendy Myers, Justin Naderman, John Nakai. (Row 3) Tom Neiwirth, Judy Nelson, Janis Newman, Doyle Niedens, Karen Nokes. (Row 4) Kevin North, Sherry Norton, Mark Nuttman.



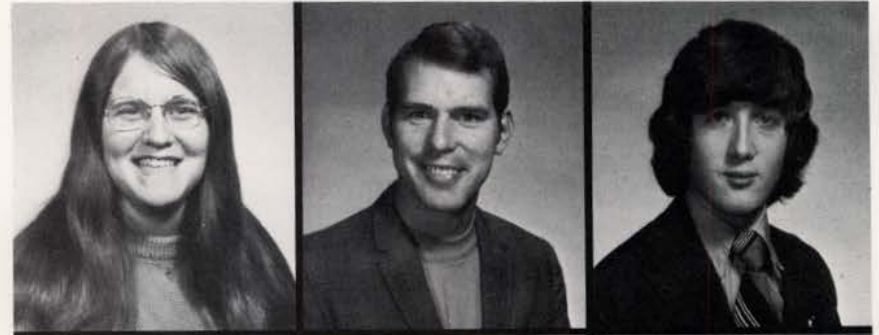
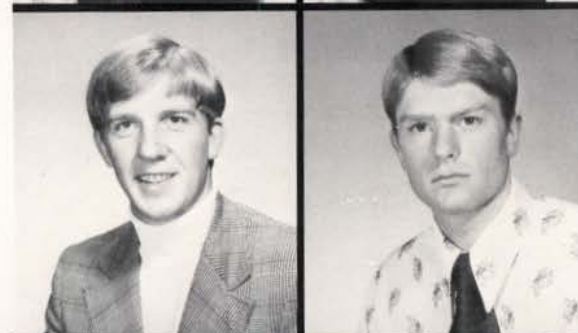
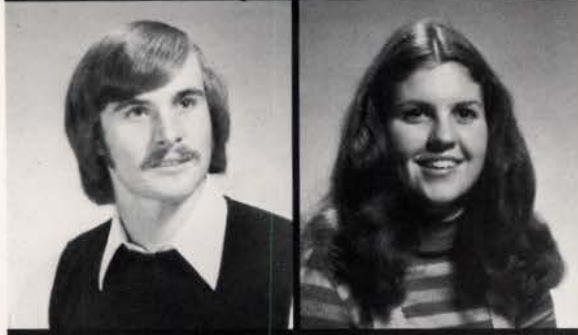

(Row 1) Carol Nuxoll, Deann Oakey. (Row 2) John Obendorf, Laurine Oberbillig. (Row 3) Wendy Ogata, Cindy Olin, Karen Olson, Keith Olson, Patrick O'Malley. (Row 4) Julie Onken, Lynden Osborn, Gunnar Ova, Vickie Owings, David Pagano. (Row 5) Craig Palmer, Douglas Parker. (Row 6) Bradford Parrish, Diane Paul.

P



(Row 1) Ray Pellant, Richard Pentzer, Jim Petersen, Mary Peterson, Mark Petzinger. (Row 2) Steven Pietz, Marla Pitkin, Geraldine Plumb, Peggy Pond, Virginia Pond. (Row 3) Rebecca Poston, Richard Potter, Rebecca Priano, Russ Price, Dennis Pullen.



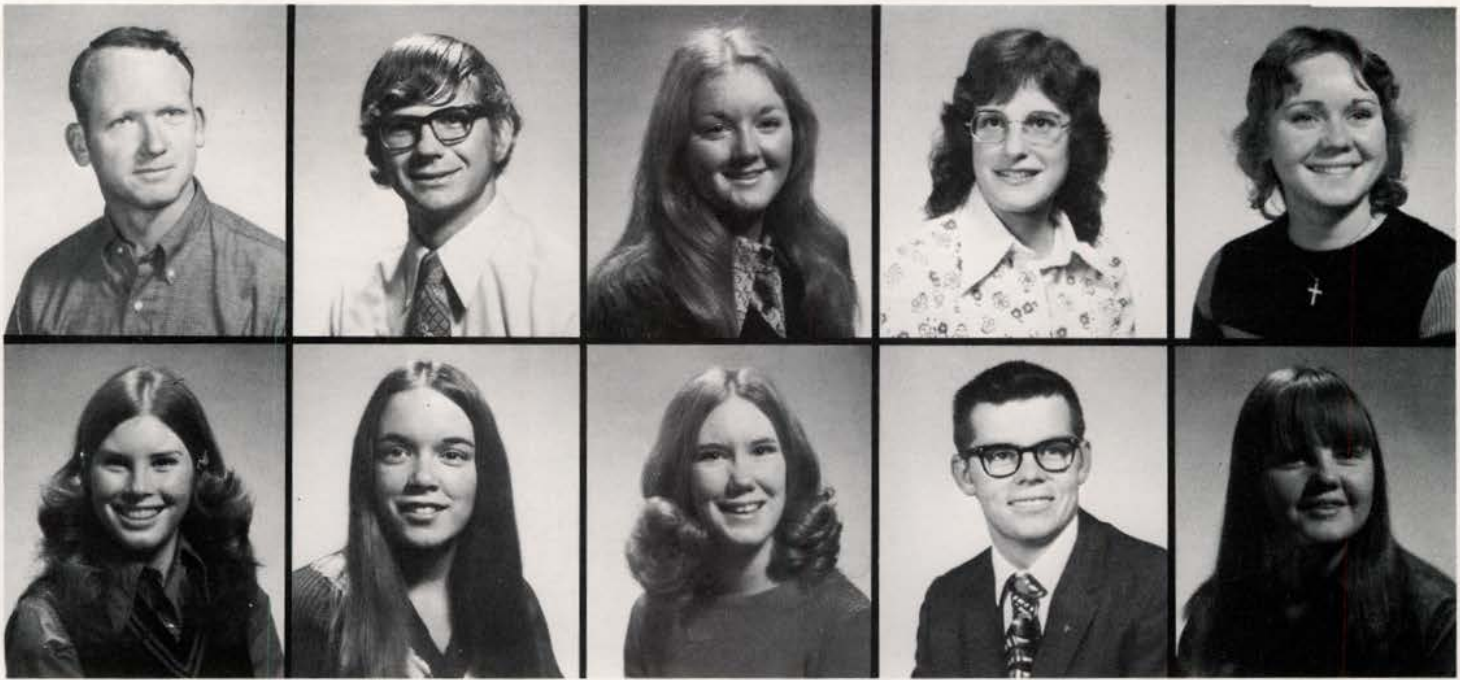

(Row 1) David Purtee, Dennis Puschmann, Margaret Quinn, Kristine Ratliff, Kathy Rea. (Row 2) Kathy Reagan, Mary Reed, Peggy Reid, Ronny Renfrow, Valerie Henfrow. (Row 3) Hettie Richardson, Mark Richey, Dan Riggers. (Row 4) Nancy Riordan, Kathy Robbins, Carolyn Rogers.





(Row 1) Mel Rosner, Linda Roundtree, Vickie Rudolph, Mark Ruffimen, Rhonda Rutan. (Row 2) Bruce Sackron, Danny Sailer, Sharon Salladay, Janet Sanders, Lora Sandy. (Row 3) Surinder Sangha, Kim Saunders. (Row 4) John Schloss, Susan Schou. (Row 5) Eric Schulz, Teresa Schuman.



(Row 1) Julie Schweitzer, Cindy Sedlacek, Bonnie Seegmiller. (Row 2) Georgene Sehman, Jolene Sell, Sue Sellers. (Row 3) Kathy Shannon, Catherine Shaw, Eldonna Shaw. (Row 4) John Sheasley, Mannan Sheikh, Sandra Shields. (Row 5) Susan Shrum, Mariann Siflow, Donald Sinclair.

T



(Row 1) Michael Skelton, John Skibinski, Sharon Skroh. (Row 2) Gordon Slyter, Debbie Smith, Denise Smith. (Row 3) Nancy Smith, Julie Snider, Karla Spence. (Row 4) Joy Stansbery, Kim Stavros, Coleen Stenzel. (Row 5) Georgia Stevens, Gwen Stewart, Jeff Stoddard.





(Row 1) Mike Stone, Dave Stout, Sharon Studdert. (Row 2) Billy Sullateskee, Linda Summers, Barb Sutton (Row 3) Jeanne Sutton, Janelle Wing, Sherman Swanson. (Row 4) Kenneth Sylvester, Charlene Takehara, Scott Taylor. (Row 5) Luke Templin, Gayle Thomson, Carol Thompson.



V

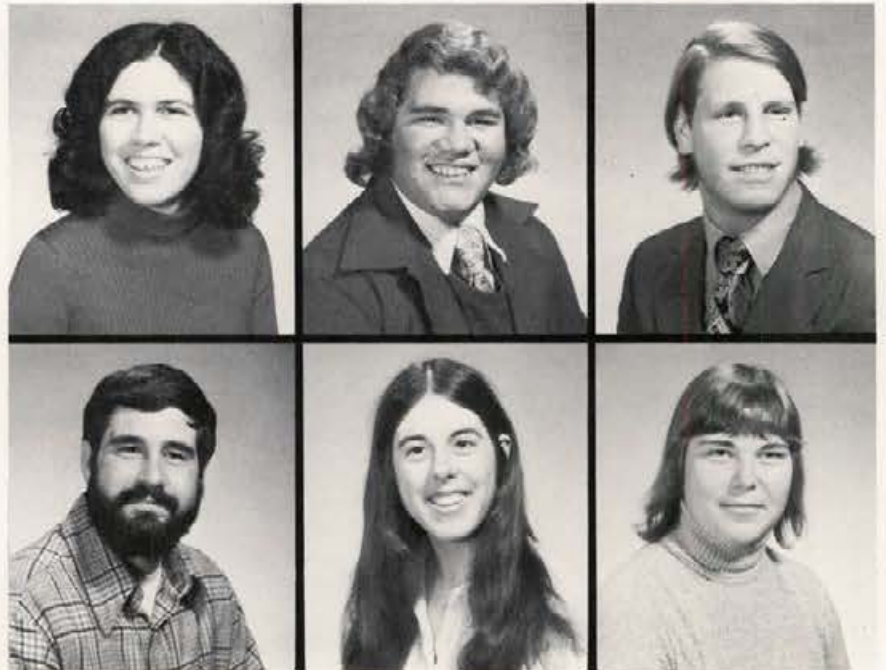

(Row 1) Julie Thompson, Norman Thompson, Katie Thornton, David Tippet, George Tipton.
 (Row 2) Lisa Tracy, Pam Truden, Bill Twigg, Ann Uhlemeyer, Jane Uhlorn. (Row 3) Randy Unger, Juanita Urie. (Row 4) Steve Utley, John VanDercreek. (Row 5) Randy Vahsholtz, Vicki Vaughan.

(Row 1) William Vaughan, Darcee Veitch, Kim Veitch. (Row 2) Judy Vick, James Walker, Joan Walker. (Row 3) Thomas Wander, Kathleen Warner. (Row 4) David Warnick, Collett Warren, Nancy Warren. (Row 5) Jennifer Washburn, Doneta Watts, Charlotte Wedin.

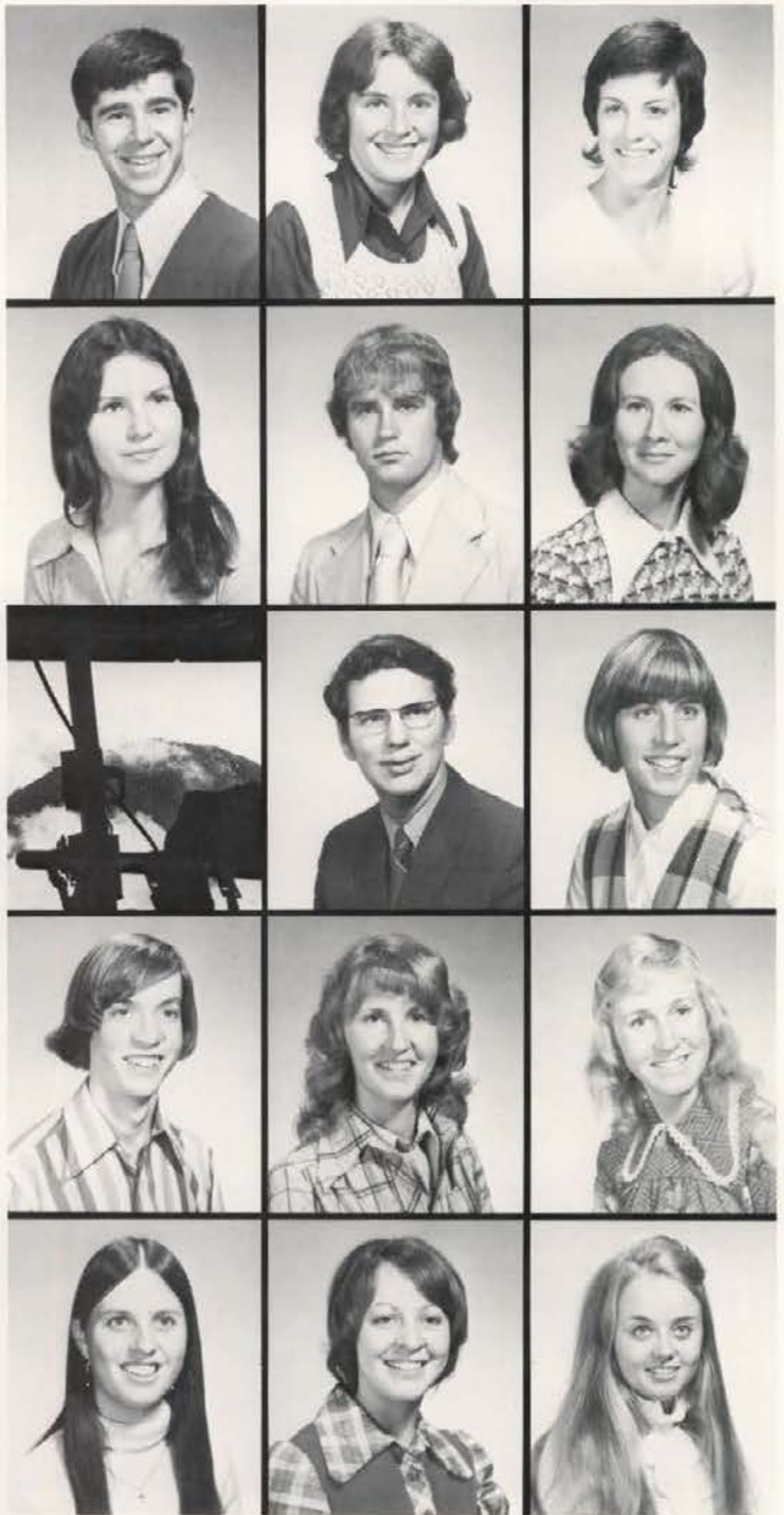

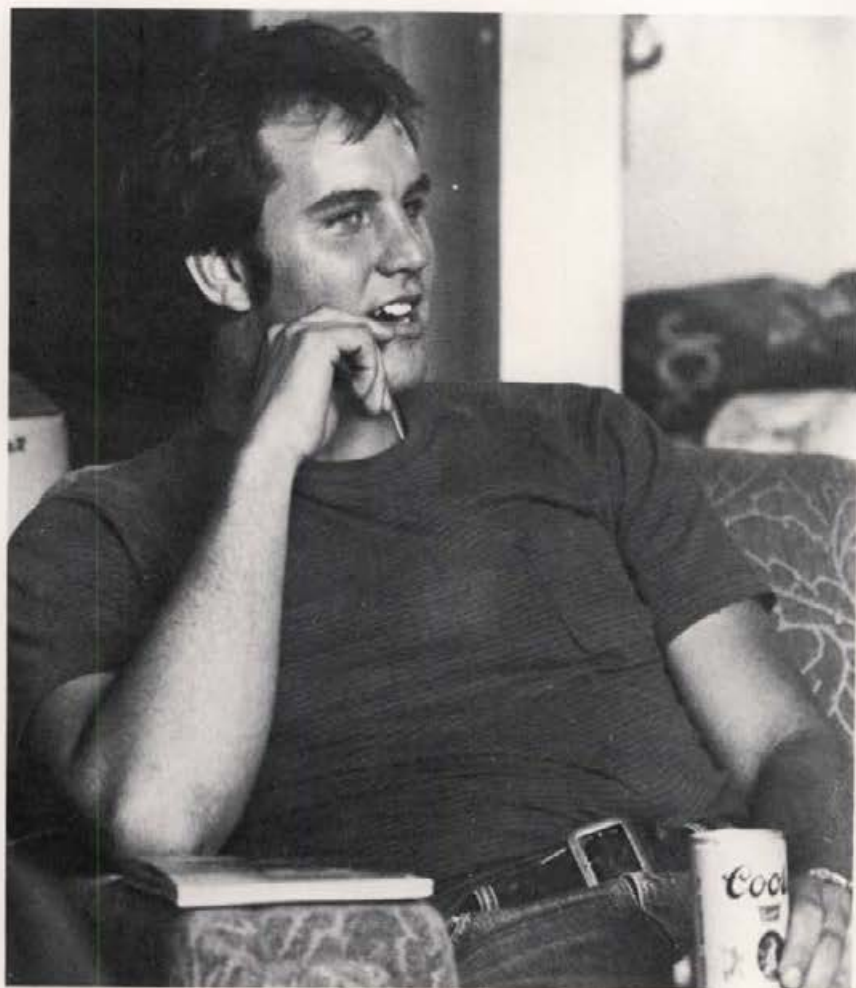

(Row 1) Walter Wells, Connie Westfall. (Row 2) Barry White, Debbie White. (Row 3) Jill White, Lois White. (Row 4) Tracy White, Bruce Whitely. (Row 5) Kathy Wicher, Carol Wiley, Ardith Wilmot. (Row 6) David Wilken, Anne Williamson, Helaine Wilson.



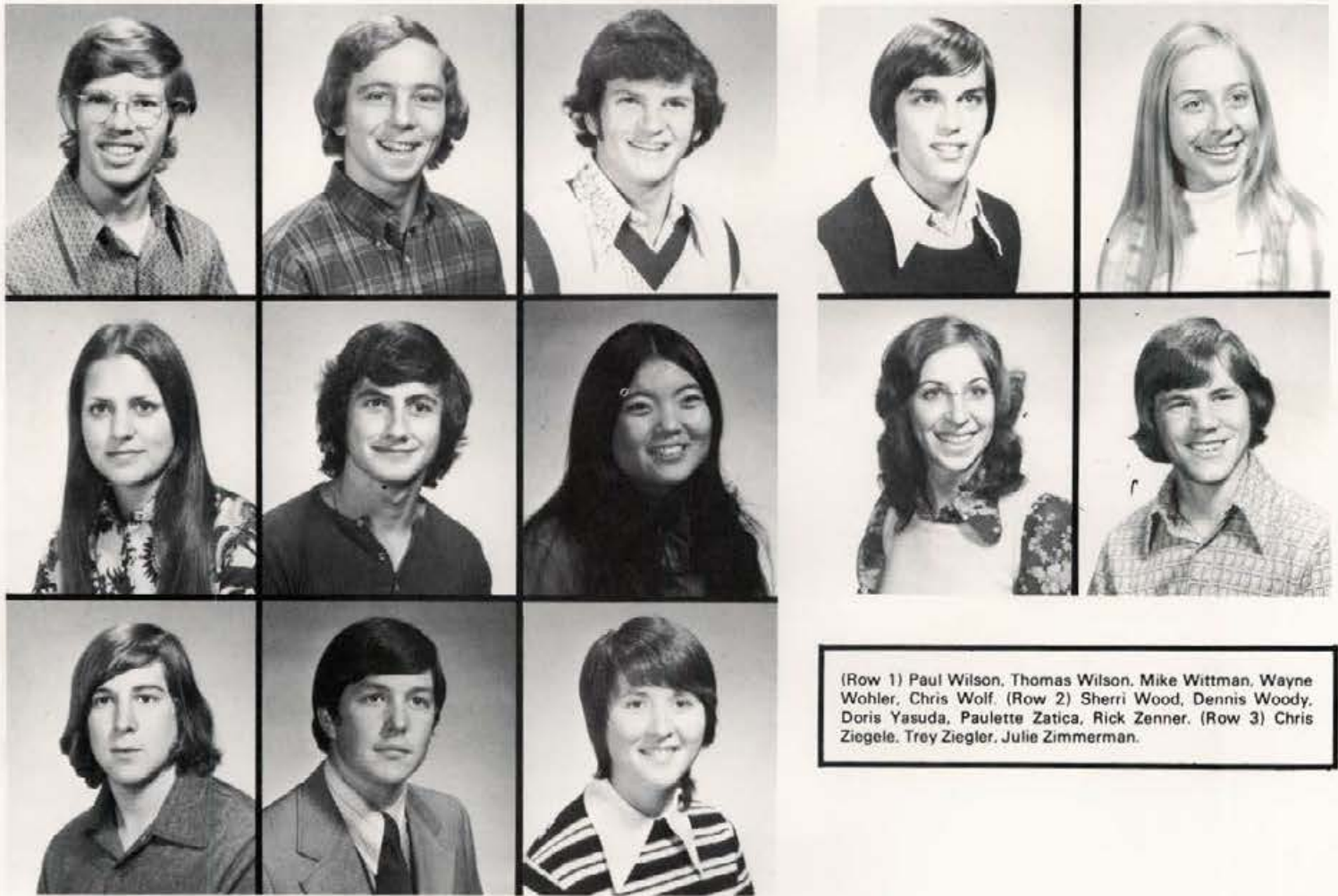

(Row 1) Paul Wilson, Thomas Wilson, Mike Wittman, Wayne Wohler, Chris Wolf. (Row 2) Sherri Wood, Dennis Woody, Doris Yasuda, Paulette Zatica, Rick Zenner. (Row 3) Chris Ziegele, Trey Ziegler, Julie Zimmerman.





Identity Crisis?

519-60-0792

1-208-882-8918

5-30-52

5' 10"

145

22

83843

310

10326419

701-7461

778826-1L

3029878

that's me!

P.K. Ringgold

Spring

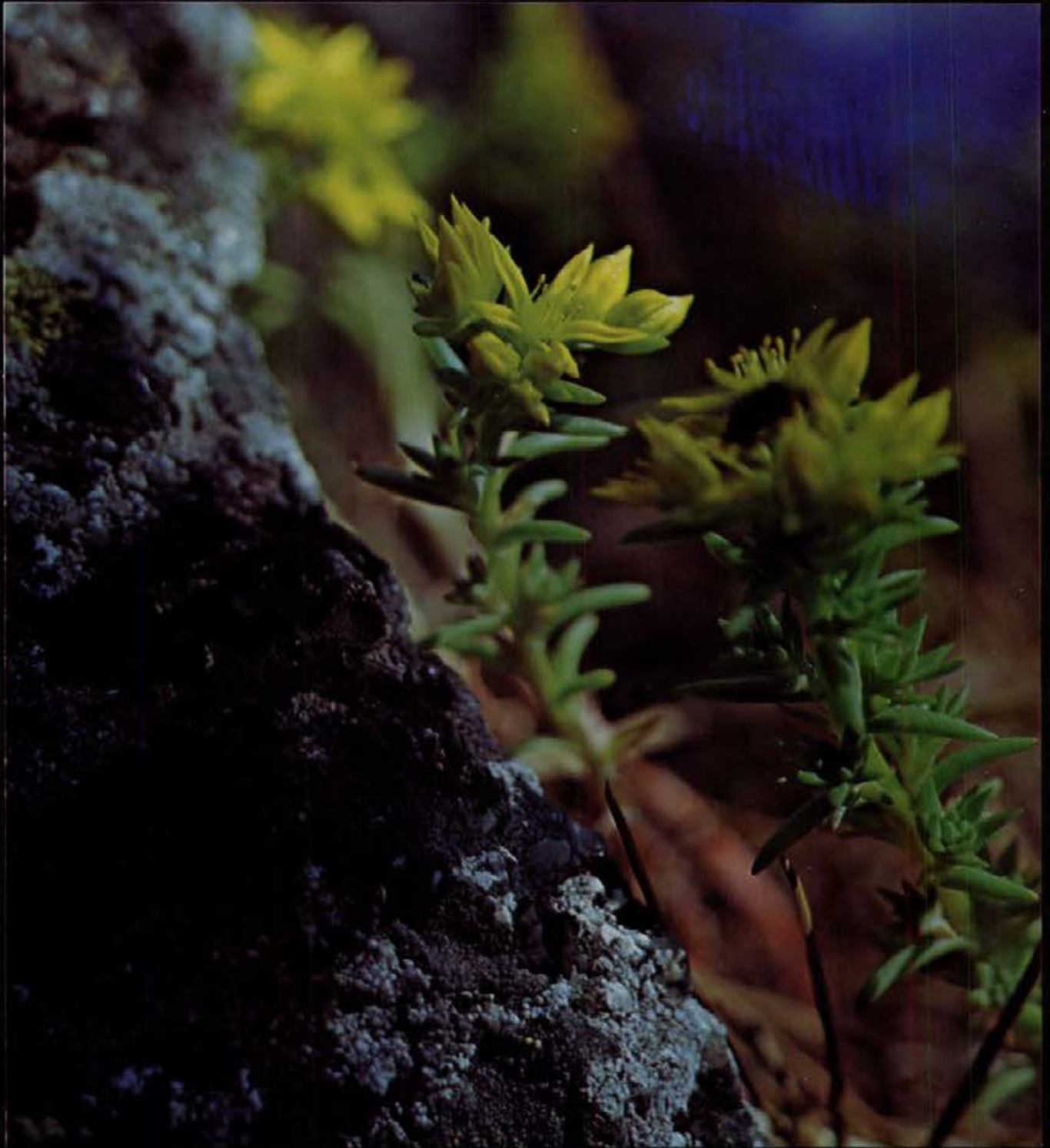

ACTIVITIES



New Performing Arts Center Opens On Idaho Campus with Two



JABBERWOCK



Popular Plays, Utilizing Unique Stage Designs



Of mice and men



Spring Skiing, Students Enjoy Sun



Women's Softball



PROGRAMS PRESENTS, "Bud in the Suds Race"

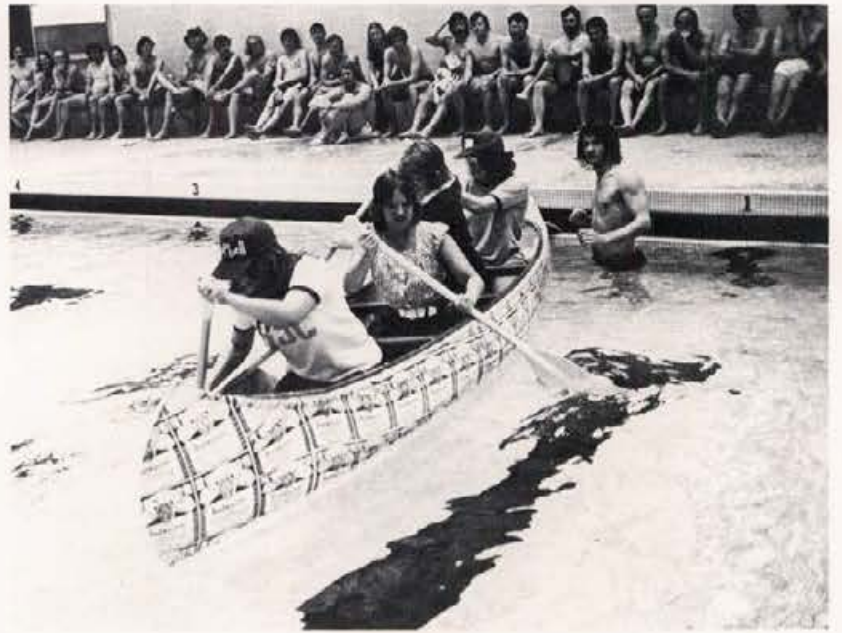

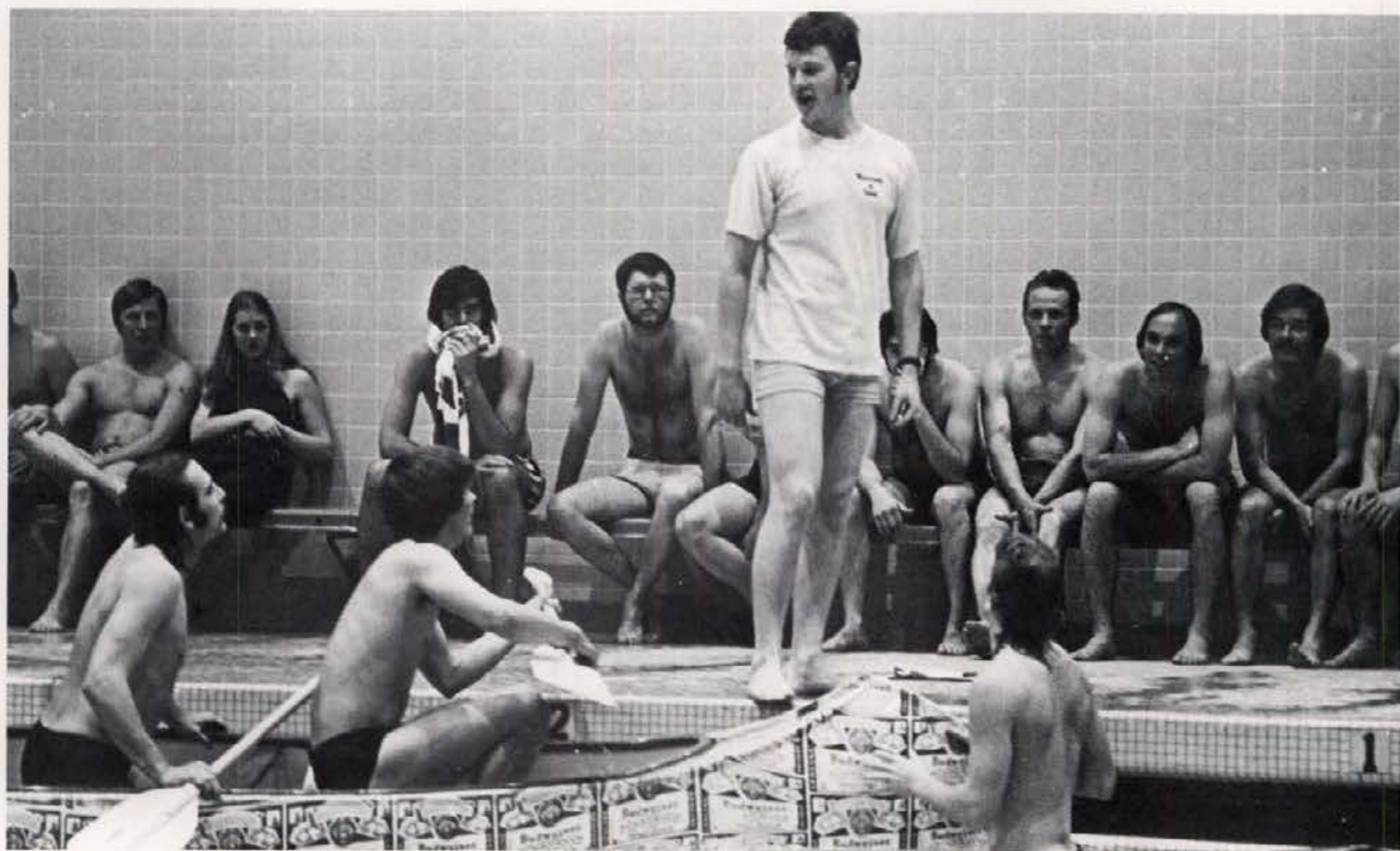

Programs' Dave Devich gives final instructions before event.



Parents and Students Got
it Together with Ed McMahon,
Megan McDonough, Ballets,
Plays and Award Ceremonies,
During Parents Weekend.

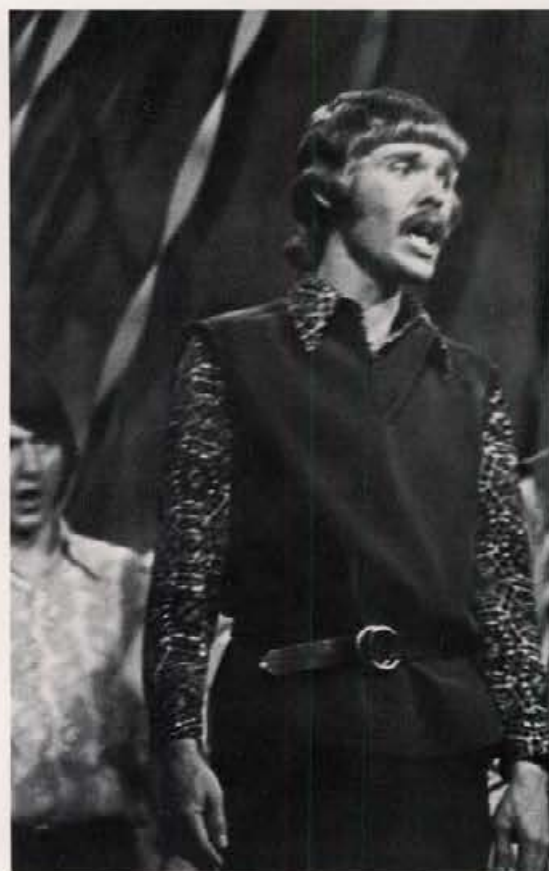

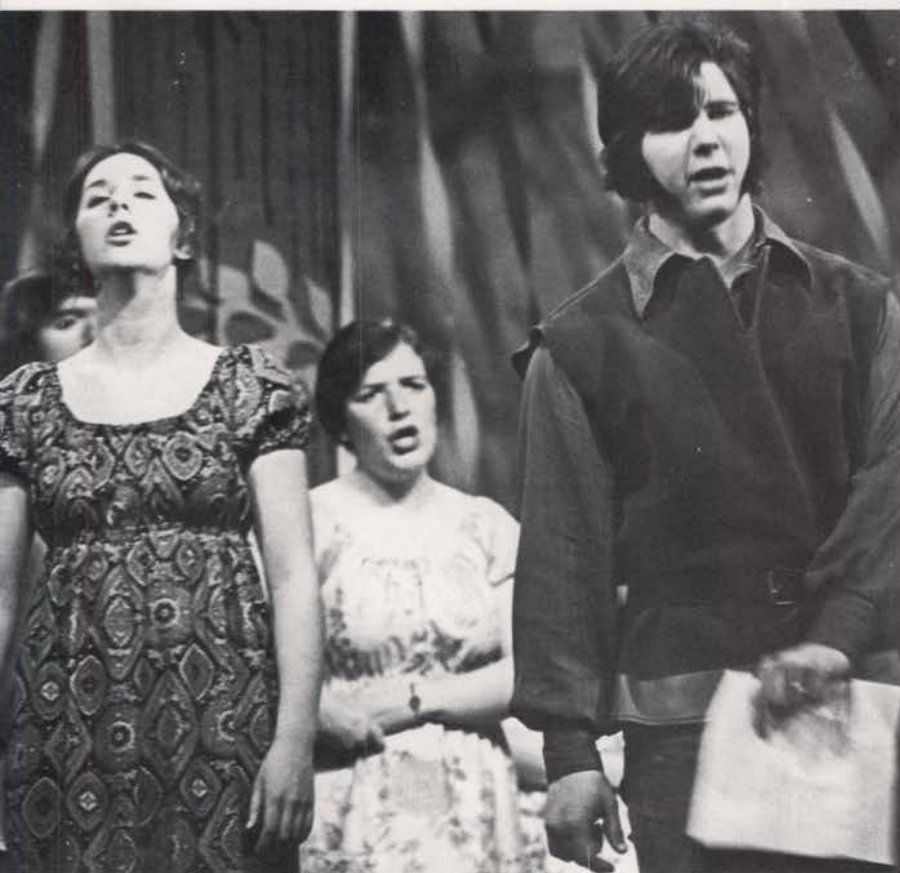

"and Their Off and Crawling!" The 17th annual Phi Delta Theta Turtle Derby Captivates Anxious Students and Parents as Sam Houston Takes the Lead and Wins.

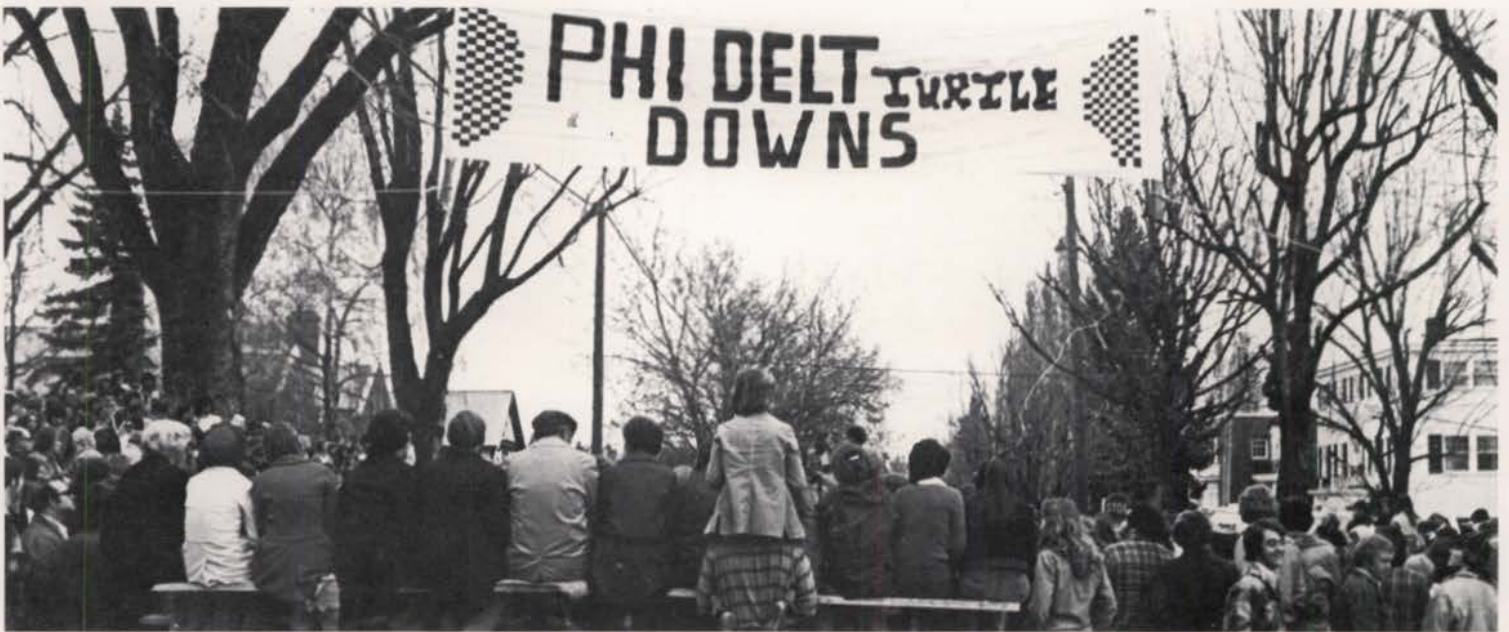
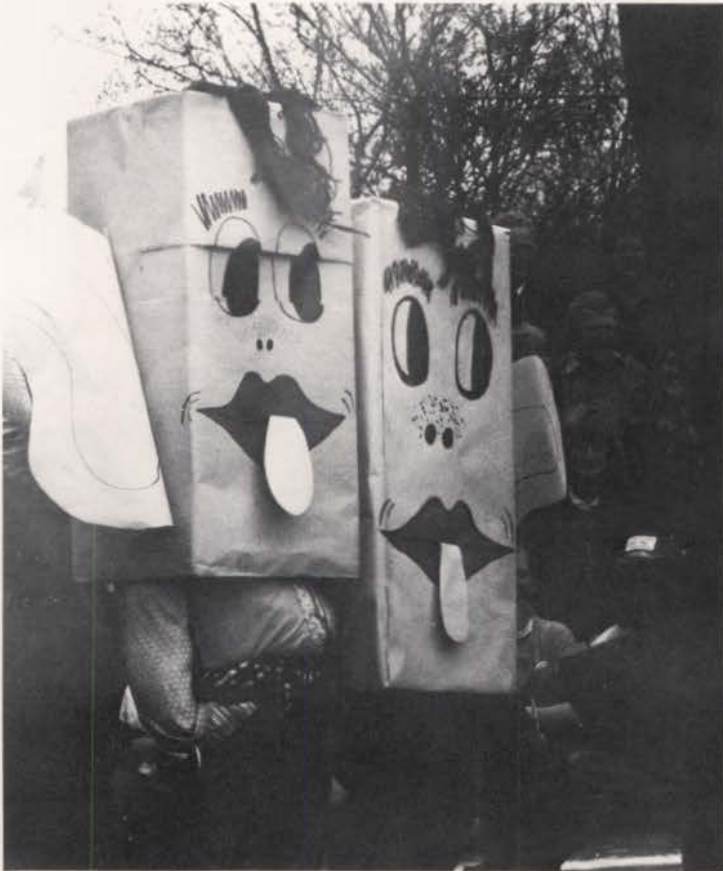



Commencement 1974

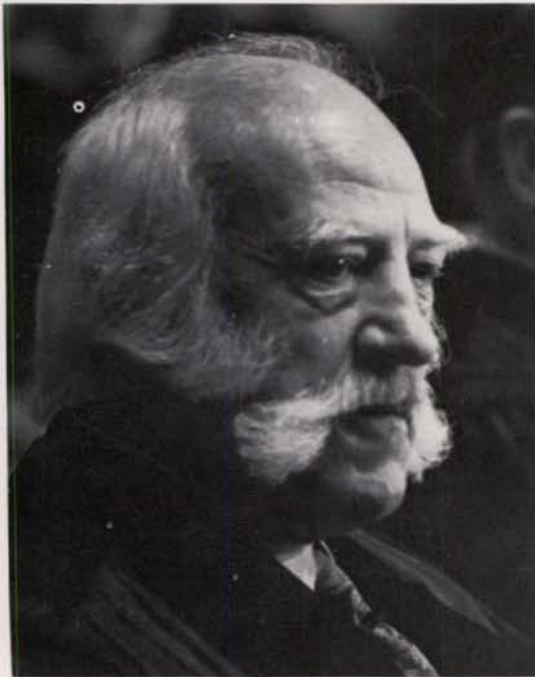
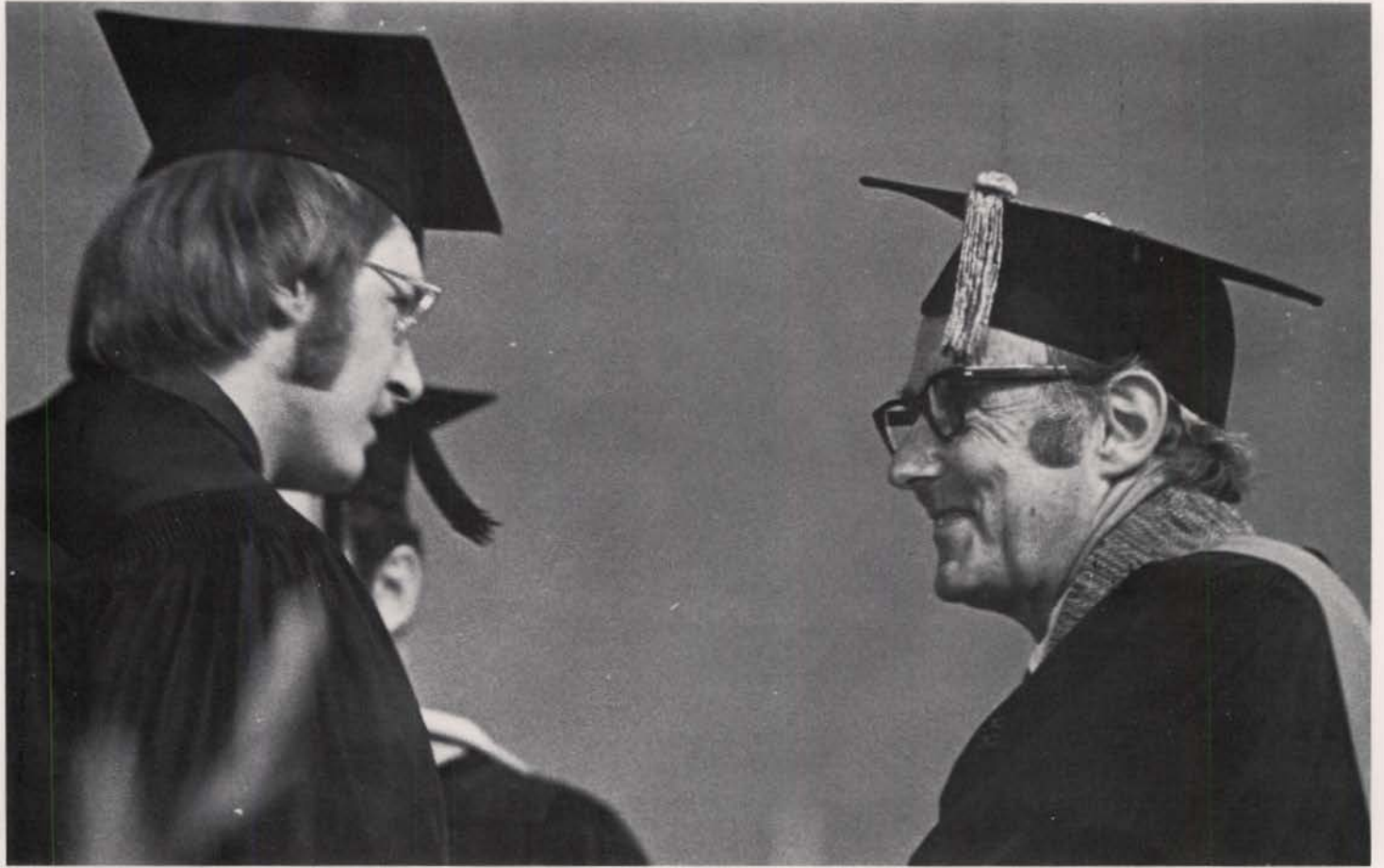





ABOVE: Rick Brooks runs long race at Ogden. ABOVE RIGHT: Doug Fisher sends discus flying. RIGHT: Bill Bramlette sails feet forward over the bar. OPPOSITE ABOVE: Jeff Day breaks the tape. BELOW: The 1974 Idaho Track Team.



Vandal CINDERMAN Run Rough Year

Before the season even began the Idaho track team faced grim prospects as it lost the coach and several of the members who helped the Vandals to a 107 point third place in the 1973 Big Sky meet. But the team, coached by Mike Keller, tried its best, taking first place in one meet and a close second in two others. In the 1974 Big Sky meet in Ogden the Idahoans took sixth place. Mark Crull won the shot put.

1974 TRACK MEET RESULTS

Place	Meet, Opponents
3rd	Washington, Club NW, Montana
3rd	WSU, Boise State
2nd	Boise State, Spokane Falls, Bellevue C. C.
1st	EWSC, CWSC, Spokane Falls
3rd	All-Idaho Collegiate Meet
2nd	Montana, Montana State
6th	Big Sky Championship Meet



GDI Week:

Jam packed with BED RACING, BEER DRINKING, STREET DANCING, KEG THROWING, TRICYCLE RACING . . .

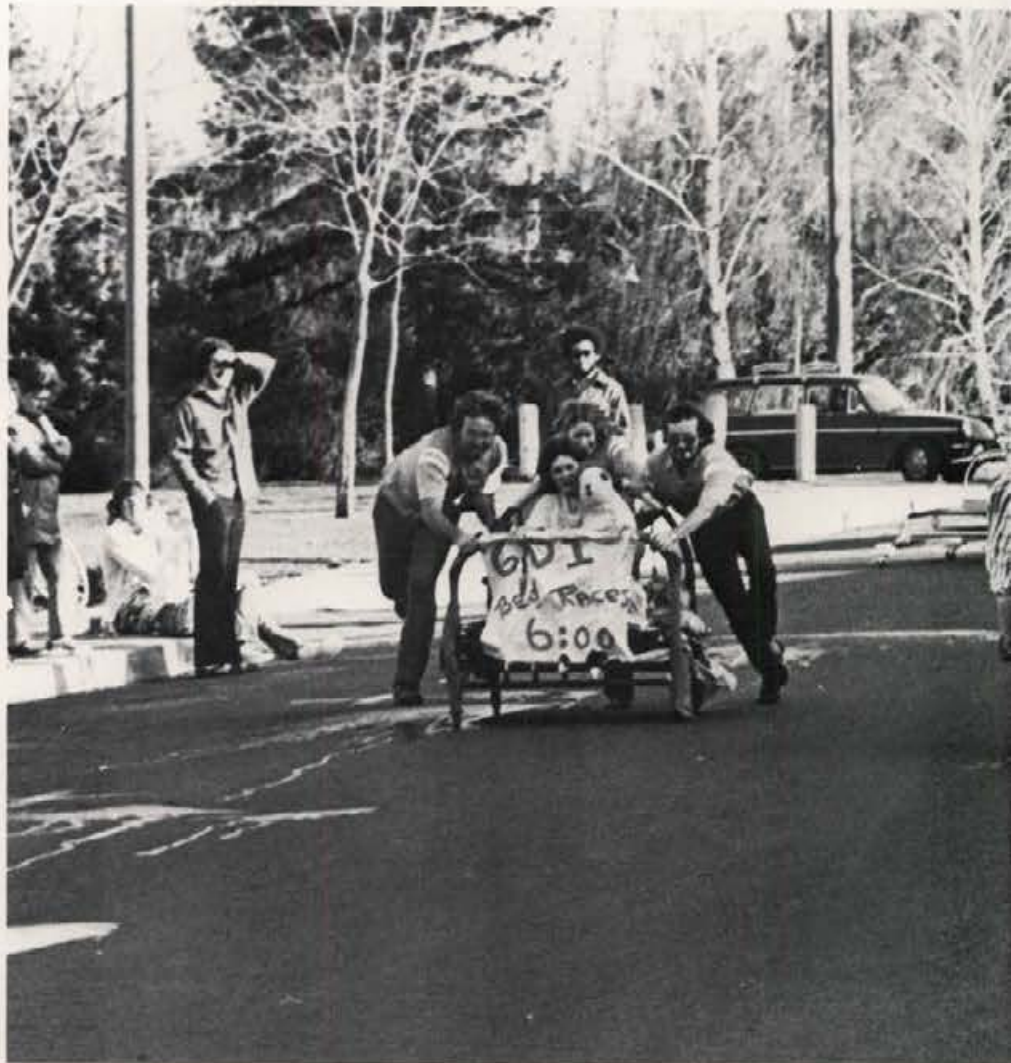



and Gualt Hall GRABBED the GLORIES

U of I Women's Tennis Team; Good Spring Showing







Focus On Seniors and Graduate Students

(Row 1) A. Mannan Sheikh; Geology, Kathy Shultz; Food and Nutrition, (Row 2) Terry Sigl; Geology, Albert Slater Jr.; Biology, (Row 3) Tim Smedley; Agriculture Economics, Floyd Smith; Wildlife and Fish Resources, (Row 4) Gregg Smith; History, Hollie Smith; Math.

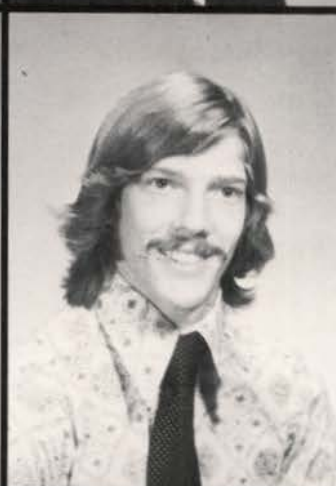
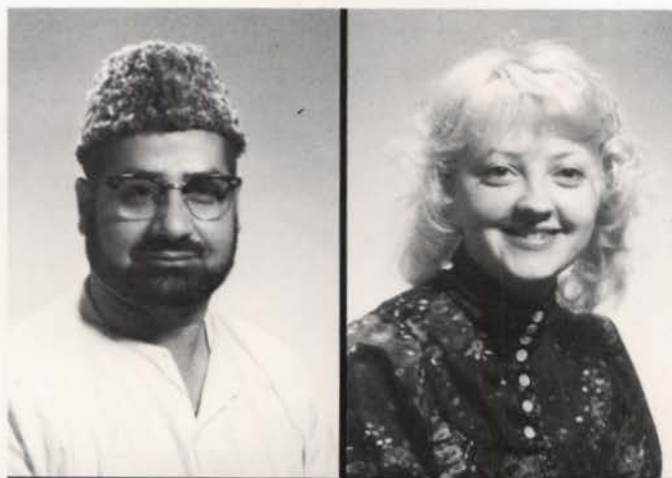



(Row 1) J. Scott Spaeth: Pre-Medicine, Charles Spence: Business, Mary Sochinsky: Journalism, (Row 2) Larry Sorensen: Biological Chemistry, Barbara Stewart: Elementary Education, Clive Strong: Forestry/Business Management, (Row 3) Steven Stuk: Agriculture Economics, Joseph SueWing: Electrical Engineering, Will Summers: Range Science, (Row 4) William Sweet: Chemical Engineering, John Taggart: Electrical Engineering, Steve Taxeraas: Recreational Management.

W

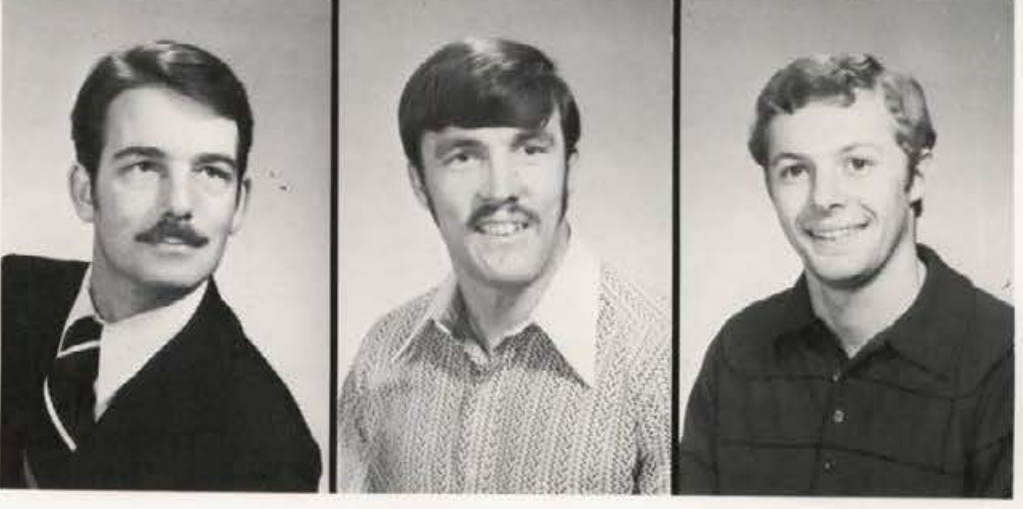

(Row 1) Vicki Thomas; Child Development/Special Education, Mary Thompson; Special Education/Elementary Education, Rajee Thyagarajan; Education, (Row 2) Susan Tiede; Journalism, Edward Tipler; Electrical Engineering, Jonalea Tonn; Forestry, (Row 3) Walter Trail; Animal Industries, Dennis Tressel; Forestry, Karen Tressel; Physical Education, (Row 4) Richard Turner; Electrical Engineering, Gary Tyler; Special Education, Mark Veitch; Recreation.



(Row 1) Robert Wagner; Landscape Architecture, John Werner; Chemical Engineering, (Row 2) Christine Watson; History, Mrs. Anna Weisel; French, (Row 3) Michael Whalen; History/Psychology, Gwen Wheaton; Business/Psychology, (Row 4) Jerry White; Architecture, Joel White; Education.





SENIORS and
GRADUATE STUDENTS
End It With
a Sigh of
Relief!

(Row 1) Jill Whitney; Finance, Perry Whittaker; Forestry, (Row 2) Bob Wittman; Bacteriology, Larry Wimer; Fish and Wildlife, (Row 3) Charles Winegardner; Wildlife, Marilyn Winegardner; Child Development/Elementary Education, (Row 4) Tom Wolny; Accounting, Paula Woodard; Math, Steve Woodard; Agriculture Engineering, Lois Zook; Education.

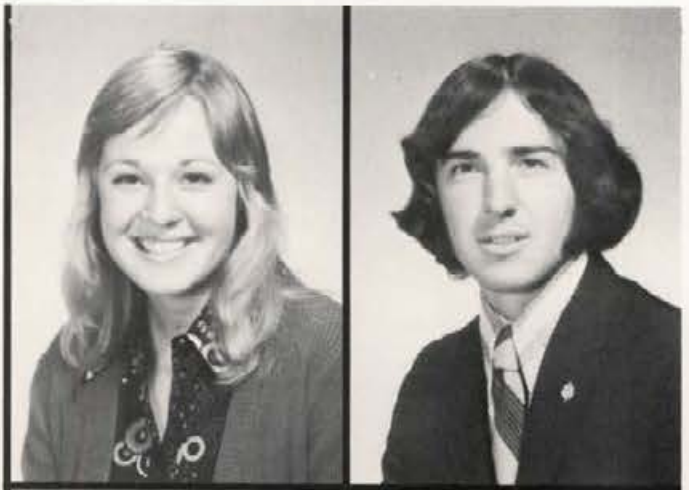

Gymnasts Unwind After Classes



Focus on Second Semester Retakes and New Students

(Row 1) Vickey Alexander, Mike Ayersman, Ric Branch. (Row 2) Mike Campos, Verna Catherman, Walt Covington. (Row 3) Tris Donlevy, Debbi DuBois, Peggy Figgins. (Row 4) Diane Fingerson, Lynn Fisher, Cody Fletcher.

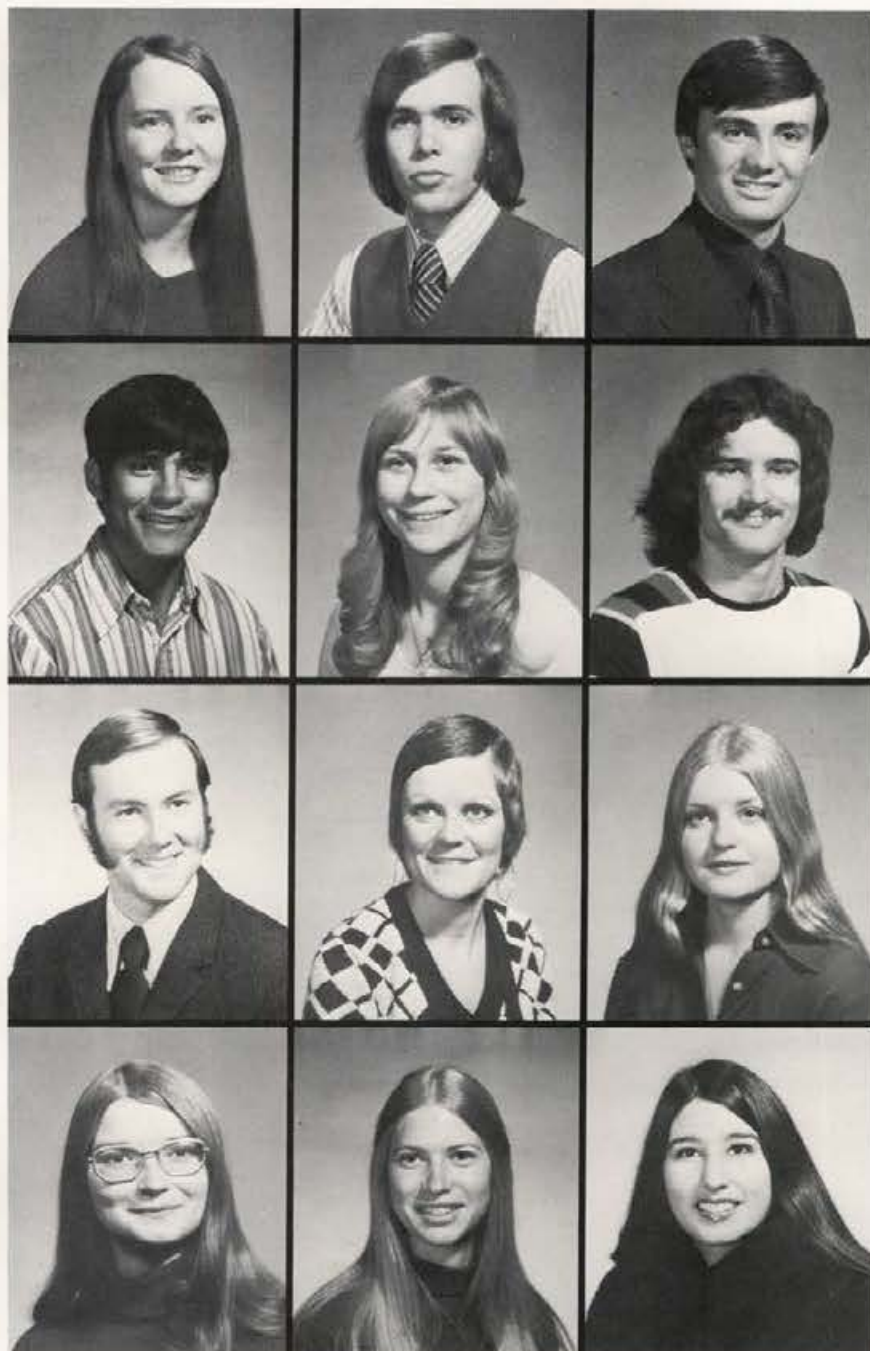

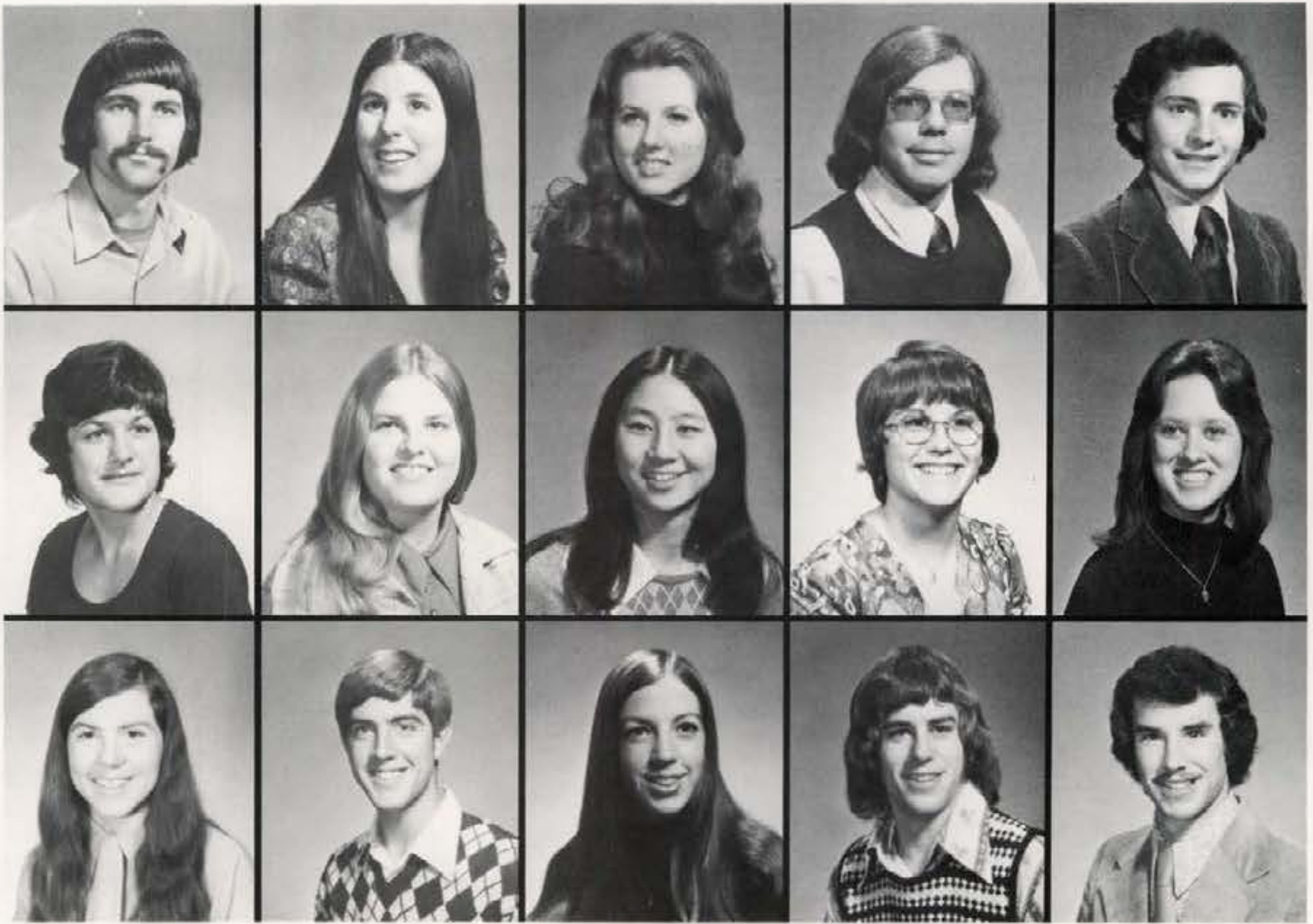

(Row 1) Thomas Francis, Carol Graves, Susan Grover, Mike Hall, Robert Hayden. (Row 2) Jacque Herndon, Yvonne Ihli, Nancy Kondo, Pamela Landrith, Betty Langdon. (Row 3) Margaret Sue Mann, Dick McCrillis, Margaret Mercer, Dale Miesen, Larry Miller.





(Row 1) Melanie Mordhorst, Jill Pollock. (Row 2) Andrew Powers, Dana Rogers. (Row 3) Gina Rogers, Donna Schlader, Ron Schlader, Pat Simmons, George Townsend. (Row 4) Tony Venbrux, Ileta Wallis, Tim Wilcomb, Charlotte Yake, Christa Zellerhoff.



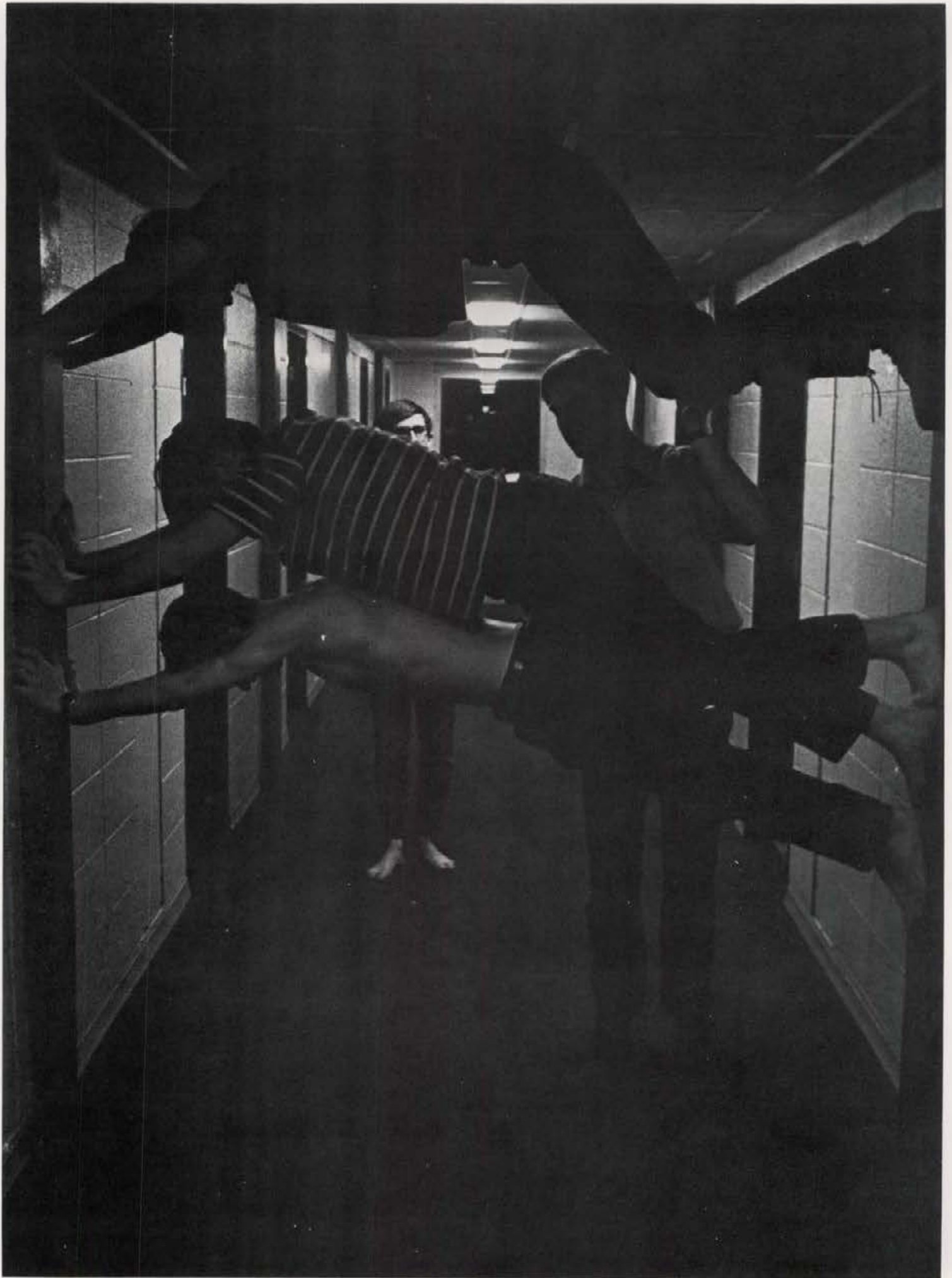

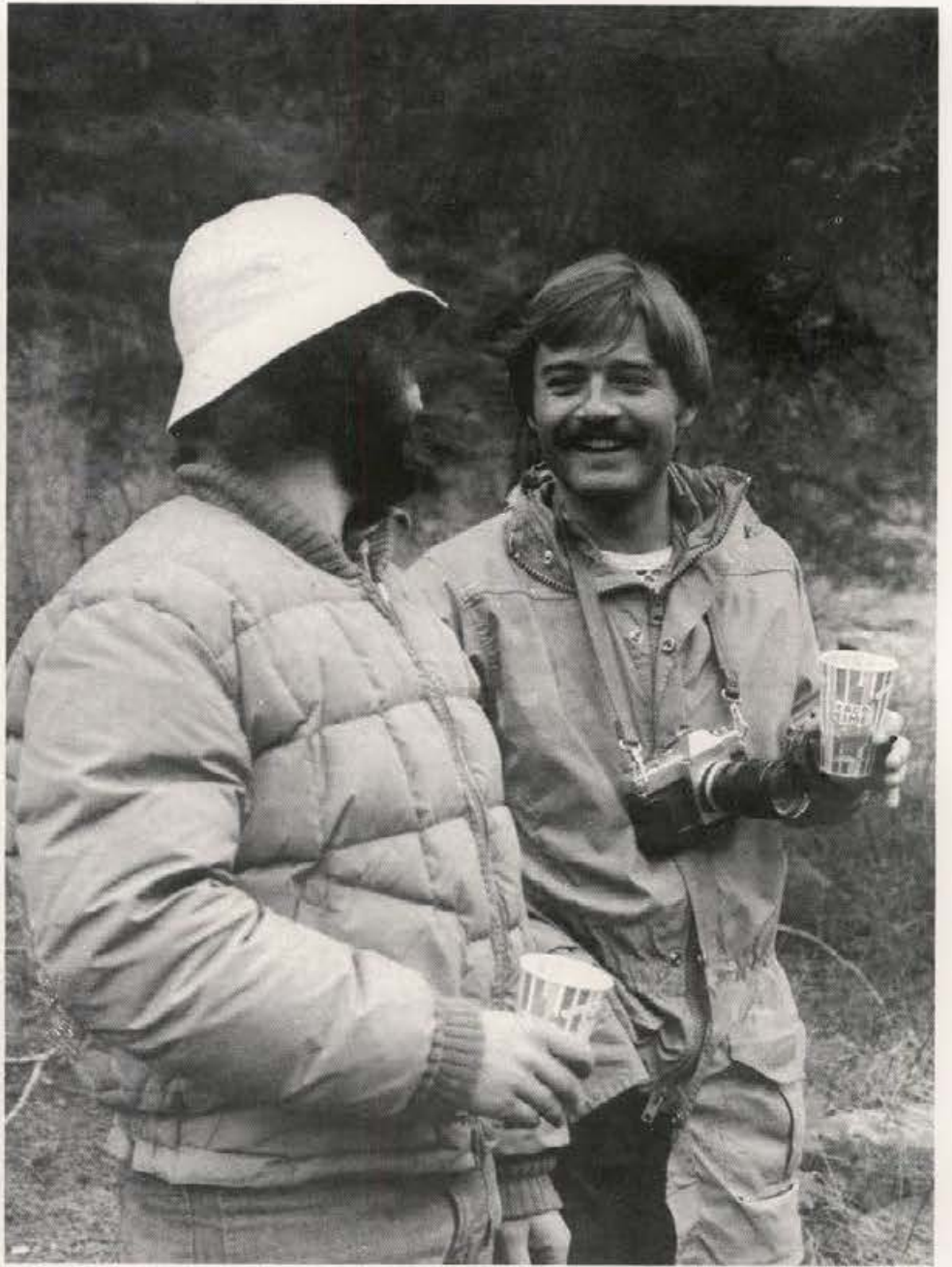



**OUTDOOR RECREATION
SPONSORED GRANDE
RONDE RAFT TRIP
IN EARLY APRIL**



Living



GROUPS

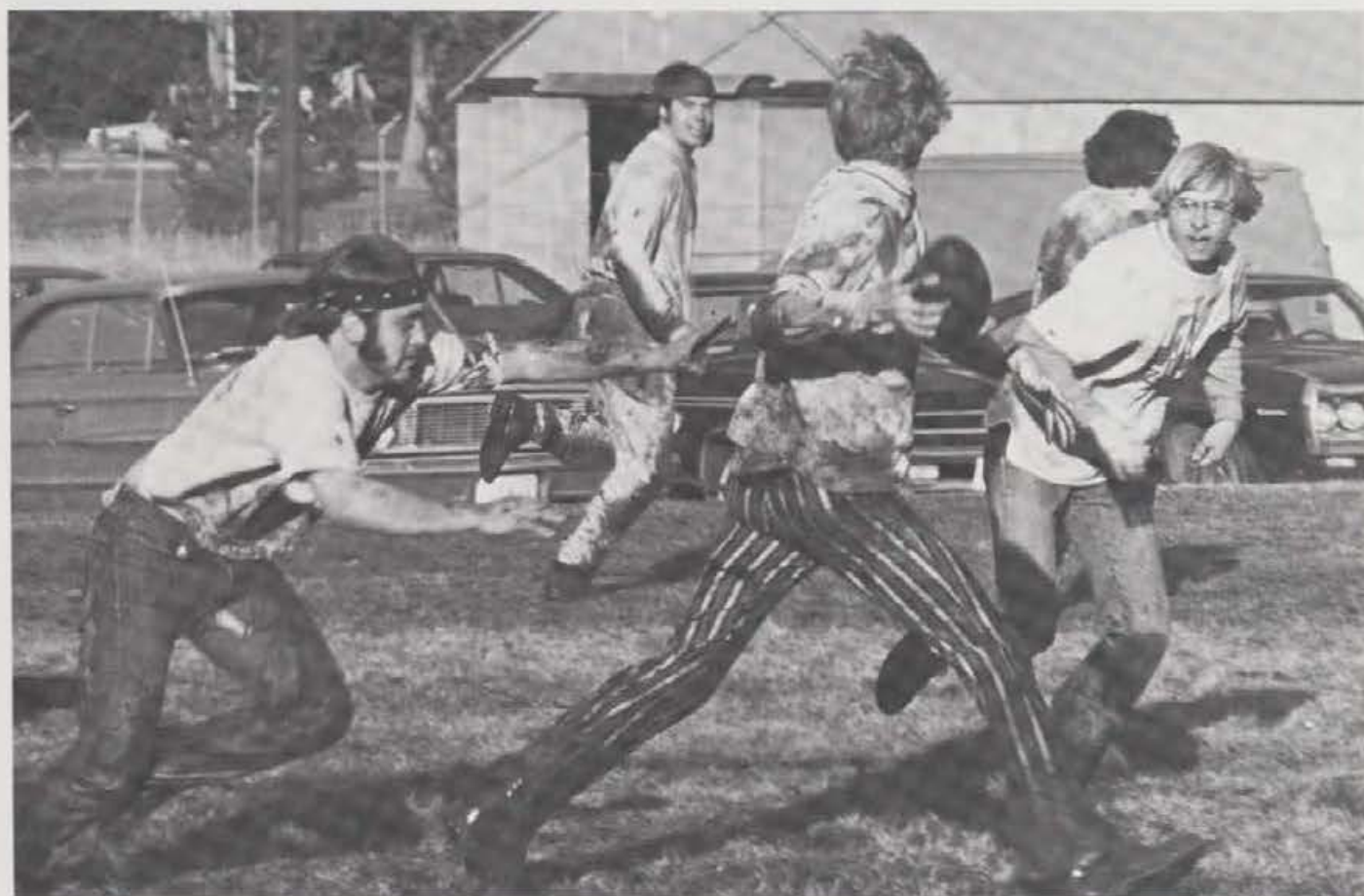



BORAH Hall

Dan Allred
 Richard Altishin
 Jerry Arima
 Richard Barker
 Jack Berger
 Richard Boerger
 Ron Bott
 Brian Brady
 Ed Bringenberg
 Rick Brooks
 Dan Brower
 Steve Brower
 Bob Brueggeman
 Darrell Burchfield
 Dave Chojnacky

Bart Coletti
 Paul Cooley
 John Donnelly
 Tim Fox
 Gary Go
 Jim Goodman
 Dave Griffel
 Karl Hatton
 Ed Hirata
 Robert Imler
 Calvin Johnson
 Gary Judge
 Jim Kluth
 Allen Largent
 Jerry Longobardi

Marvin Lowry
 Gene Luber
 John Lund
 Jack Lungen
 Bob McCay
 Walt McCormick
 Jeff Mead
 Frank Miller
 Pete Mourtsen
 Kim Nack
 Keith Olson
 Dennis Pettygrove
 Glenn Pierce
 Joe Rasmussen
 Ramos Santiago

Robert Robinson
 Dan Rude
 Richard Schellenger
 James Scott
 Don Siebe
 Dave Snyder
 Paul Spurgeon
 Robert Stannard
 Dan Thacker
 Gerald Thomas
 Dave Tong
 Les Trumbo
 Mauric Wallis
 Mike Williams
 James Winkler
 Mark Wilson

Jim Cutsforth
 Wally Meyer
 Larry Miller
 John Witteman
 John Gipe
 Mike Ferguson
 Paul Van Hees
 Keith Fowler
 Patrick McNabb
 Paul Mitro
 David Halloch
 Mike Freditte
 Ron Parry
 Bud Leber
 Randy Tyndall
 Tom Amas
 Lyle Powers
 Stan Ferlic
 Dave Yost
 Richard Miller
 Greg Campbell
 Mark Bonnar
 Terry Toennis, sec.
 Marshall Comstock
 Mark Livas
 Cliff Tacke
 Bob Durham, v.p.
 Larry Crabtree
 Bill Hothup
 Dan Mooe
 Drew Eggers, sec.
 Mike Moore
 Shane Sorey
 James Trowbridge
 George Gust,
 Ed Buellner
 Jeff Parnett
 Fred Hutchison
 Greg Casselberry
 Steve Ton
 Bill Hata
 Phil Murphy
 Jerry White, pres.
 Steve Koczynski
 George Nix
 Scott Veitenheimer
 John McCabe
 David Kaspar
 Ken Kendrick
 Richard Leber, pres.
 Mike Pate, v.p.

Gault hall



Campus Club

Jim Bonnett, Scott Fischer, sec.; Dan Brown, Bill Rice, Ray Hershey, Dennis Puschmann, Monte John, Ron Geyer, Fred VanDyke, Tom Vistica, Kevin Ward, Le Morpinos, Roger Beck, John Wilson, Chas. Stasek, John Councilman, Stan Bleckwenn, John Paul Roy, John Le Vesque, John Lejardi, Russ Parker, Mark Beatty, v.p.; Dan Cummings, Scott Little, Allyn Larsen, Dwaine Stevens, Tom Quinn, Vinny Pereyra, Barry Lewis, pres.



CHRISMAN Hall



Ron Ambrose
 Carl Anderson
 Charlie Bachman
 Mark Becker
 Steve Benningfield
 Steve Breshears
 Tim Brophy
 Bob Coates
 Jack Connelly
 Blaine Cook, sec.
 Bob Dal Corso
 Mark Eames
 Pat Erickson
 Rick Fields
 Mike Flahaven
 Ron Flathers
 Mark Gerber, treas.
 Charles Graham
 Chuck Hagerdon, pres.
 Henry Harrison
 Eric Heublin
 Russ Honsowetz

McNeil Hoyt
 Kirk Hutcheson
 Peter Ingraham
 Don James
 Frank Jesohke
 Don Kaiser
 Dale Kirkbride
 Mark Knecht
 Brad Lancaster
 Larry Lindel
 Jim Maag
 Ken Mah
 Tim Martinson
 Dennis Matsuda
 Jim Maurer
 Scott Mead
 Art Miller
 John Mount
 Glen Mundt
 Steve Nakamura, sec.
 Robert Nertney
 Paul O'Brian

Mike Odberg
 Mick Otto
 Chris Pierangelo
 Michael Rosick
 Ray Salinas
 Mark Sensibaugh
 Jerry Sinclair
 Wayne Steele
 Al Stork
 Mark Taylor
 Mike Teston
 George Townsend
 Howard Van Slyke
 Paul Wheeler
 George White
 Ron Williams
 Curtis Wolfgang
 Eric Wooster
 Larry Youngberg
 Thomas Morris
 Jim Haynes
 Michael Jester
 Dan Whelen



Graham Hall

William Ament, James Bazil, Kenton Bird, Thomas Black, Roy Bordeaux, Daniel Browne, Richard Brown, James Burns, Raymond Buvel, Gary Byrd, Alan Carroll, David Clark, David Cooper, William Cordwell, Johnnie Crossler, Robert Doepel, David Donahue, Donald Donahue Pres., Jeff Eaton, Olue Famure, Geoffery Flolo, Gerald Funke, Steven George, Micheal Gilmor, Craig Goody, Roy Gowey, John Grant, William Harland, Donald Harold, Mark Helund, Tim Hemmann, Van Hooker, Ronald Huggins, Howard Johnson, John Johnson, Joe Keely, Mark Kerr, Ronald Kubik, Scott Lepor, Richard Lewis, John Maish, Douglas Meckly, Clare Moore, John Moore, Sam Nelson, Craig Palmer, William Payton, David Powell, Russell Read, Wendell Robinson, Robert Rogers, Robert Sanders, Karl Sette, Danny Shaw V.P., Michael Sholley, Gue Smith, Marc Sorenson, Douglas Stanfield Treas., Terry Vernon, Lee Watson, Donald Welch, William Whitaker, Steven White Sec., Jeff Wilson, Brett Winchester.



McConnell hall

Steve Anderson, Art Bettge, Kevin Bolender, Tim Bollin, Mark Bond, Dave Boone, Roger Booth, Ed Brinken, Max Buffi, Ken Buxton, Vince Cargile Treas., Rodney Carlson, Mike Cherasia, Dennis Conley, Rex Cosgrove, Tom Davison, Dave Devich, Karl Dinger, Dave Dlouhy, Carl Dirks, Tris Donlevy, Jack Douglas, Scott Dugan, Paul Dunster, Vice Pres., Kim Eccles, Larry Egly, John Ekhoft, Scott Elich, Todd English, Dave Entemann, William Ferranti, Bob Flay, Roger Fletcher, Bryon Fraser, Ben Garechana, Dave Glaubke, Ken Gray, Steve Gregor, Tom Hall, Taylor Hanis, Jack Hellbush, Daniel Hiatt, John Hinkenmeyer, Clarence Hough, Cameron Hughes, Larry Hudnall, Edward Kaiser, John Kokes, Ken Korn, V.P., Robert Kuhn, Don Larson, Lee Libera, Chris Lind, Wilson McDaniel, Dave Martin, pres., Chareles Matthews, Dave Michaelson, Noel Miller, William Miller, Paul Moroz, Patrick Murphy, John Naylor, Bart Nickerson, Rick Norland, Kevin North, treas., Wayne Okino, Lynden Osborne, Marvin Palmer, Jeff Patlovitch, Mark Petzinger, Bob Rehfield, William Roe, Kevin Rosnick, John Rupe, John Russell, sec., Mike Ryan, Doug Schleusner, Ed Schumacher, Glenn Shishido, Steve Silver, Pat Simmons, Holly Smith, Ray Smith, Mike Synder, Carlton Sobszak, Filoyd Sobsak, Larry Sorenson, Jerome Stark, Richard Stouffer, Tom Stevens, Howard Swain, Tom Sword, Luke Templin, sec., Bob Varone, Neil Viker, Stephen Vogel, Walter Wells, Paul Wilson, Mark Zenruffinen, Ralph Kliem, Jim Karn.

Mark Anderson
 Jeff Apel
 Mike Ayersman, sec.
 Roy Baldwin
 Larry Barber
 Greg Barnes
 John Blickenstaff
 Bruce Buckingham
 Keith Burthiomay
 Ken Buxton
 Joe Carlson
 Eddy Carpenter, treas.
 Eddie Castaneda
 Tim Coles
 Warren Cutright, v.p.
 Rodney Dale
 Feridoom Dehbod
 Dan Donahue
 Jay Derr
 Larry Eldridge
 Mark Ellsworth
 Matt Fields
 Bill Fletcher

Naaman Foster
 Adrian Gaskins
 Jim Haas
 Tony Hale
 Mike Hall, pres.
 Lynn Hawker
 Randy Hawkins
 Rick Heckes
 Wendell Hercules
 Barry Hopkins
 Randall Hora
 Jerry Howell
 Greg Keyes
 Mark Kimball
 Tom Kinser
 Kevin Kitch
 Stephen Kreuzenstein
 Bruce LaGasa
 Dean Langley
 Bill Lewis
 Gary Loewenthal
 Jim Lubischer
 Mark Lum

Jim Martin
 John Mendes
 Bill Moore
 Nathan Neisinger
 Alan Oyama
 Randy Peck
 Greg Pemberton
 Jim Petersen
 Ken Pon
 Lawrence Pon
 Bob Pyke
 Bob Reed
 Bob Ross
 Mike Shields
 Glen Schultz
 Rodney Tabler
 Steve Utley
 Peter Van Haverbeke
 Bill Vaughan
 Bob Walkowiak
 Paul Warner
 Tracy White
 Chris Ziegele



Lindley hall



Snow hall

Scott Apiand
 Bill Bauer
 Jim Berquest
 Doug Bolender
 Kelley Bonney
 Jim Brill
 Mark Brinckerhoff
 Ron Coffee
 Ken Colburn
 John Connally
 Andrio Crow
 Robert Deandrea
 Pat Deegan, Sec.
 Mike Di Bartolo, v.p.
 Jeff Drenker

David Edwards
 Tom Hamlett
 Dave Gallik
 Steve Folk
 Rob Freistadt
 Dave Geer
 Leonard George
 Ken Graff
 Richard Grant
 Chris Gordon
 Jim Harrington
 Craig Henry
 Jim Jacobs
 Mike Jepkes
 Doug Johnson

Jim Johnson
 Mike Johnson
 Ross Johnson
 Dan Jordan
 Larry Kirkman
 Kevin McFall
 Dave Magarrell
 Richard Maters
 Gary Mong, treas.
 Brett Neff
 Jim Nettles
 Bob Nobles
 Dave Nobles
 Joe Ochsenfeld
 Greg Painter
 Richard Potter

Dennis Pullen
 Al Ramach
 Jerry Reininger
 Pres.
 Gwan Rhee
 Ken Roberge
 Lee Robertson
 Rick Romanko
 Don Standley
 Shaun Stoddard
 Bill Stone
 Rich Straub
 Skip Taylor
 Mike Tracy
 Mitchel Webb
 John Williams

Upham Hall



Ollis Hull
Chris Albrecht
Marty Trudeau
Michael Smallwood
Phillip Taylor
Joe Huffman
Paul DeVinoenzo
Bill Hart
Bob Wyllie
Bob Suto
Steve Bird
Tom Lubeck

Jeff Ashby
Buddy Sloud
George Bacon, sec.
Jame Cooke
Ken Day
Pete Whitby
Chuck Morgan
Larry Abbott
Lynn Tominaga, treas.
Ray Hawkins
Steven Fisher
Mark Krigbaum

Randall Johnston
Mark Lindgren, v.p.
Dan Riggers, sec.
Ken Wilson
Jan Dellamano
Steve Grieser
Chris Kimball
Jeff Kayler
Dan McBurney
Robbie Oxoby
John Nedrow, pres.
Cliff Fitzsimmons

Douglas Miller
Mike Burnet, v.p.
Gary DeMeyer
Eugene Stroebel
Bill Davis
James Nyllie
John Nixon
Ron Geshue
Stephen Provost
Russell Johnson
Monty House
Dale Eld, pres.

Whitman Hall



Jeff Apland
 Ed Arnhold
 Dave Ball
 Dennis Ballock
 Steve Benzin
 Calvin Blanknship
 Marshall Brantley
 David Bull
 Kirk Burbules
 Vince Collins
 Robert Dean
 Mike Duffy
 Chuck Filippini
 Mike Gross
 David Genevsky
 Kent Genevsky
 Mike Hamilton
 Eugene Hansen, sec.-treas.
 Sid Hansen
 Dan Hardesty, v.p.
 Bill Harp
 Steve McGoldrick

Ray Mortensen
 Doug Myers, pres.
 Justin Naderman
 Vern Newby
 Ron Painter
 Richard Proulx
 Kent Roth
 Bruce Sackron
 Dan Sailer
 John Sanman
 Mark Schiek
 Eric Schulz
 Paul Sommerfeld
 Brookes Spencer
 Storm Spoljaric
 Steve Tanner
 Tom Tanner
 Dave Thalgot
 John Thomas
 Kelvin Wolske
 Jim Yamamoto, v.p.
 Leroy Zenner
 Jim Ziemann

Walt Hart
 Keith Harrison
 John Herbst
 Rob Hawksworth
 Mark Hodges
 Randy Hora
 Vince Howard
 Larry Hultz
 Tom Johnson
 Rick Kalman
 Mark Kelley
 Dan Kelner
 Dirk Kempthorne, pres.
 Ed Knoblauch
 Francis Larson
 Tom Laursen
 Roger Leigh
 Ed Lomas
 Doug McDonald
 Mark McFadden
 Terry McGhee
 Bob Maughan

Willis Sweet Hall



Terry Ackerman, v.p.
 Steve Balberg
 Rob Balletto
 Jeff Beard, pres.
 Rocky Bishop, treas.
 Bill Bramlette
 Weldon Branch
 Joe Buoy
 Grant Burgoyne
 Paul Carlson
 Faustino Carrano
 Jim Chase
 Steve Cheney
 Ken Comstock
 Roger Coulombe, v.p.
 Howard Crosby
 Bruce Dargatz
 Richard Dee
 Bob Detlefsen
 Neal Foreman
 Clay Freeburg
 Chris Garlasco
 Don Guidox
 Mark Hanson

Tim Hart
 Jim Hasenoehrl
 Bill Herron
 Mike Hickinbotham, treas.
 Bob Houbregs
 George Inverso
 Dan Irons
 Joe Keely
 Jake Kulhanek
 Dale Lee
 Pat McBride
 Jim McIntyre
 Ron Macy
 Doug Marshall
 Paul Merfield
 Mike Mickes
 Charles Miller
 Ed Mitchell
 Brent Monroe
 Kevin Monroe
 Rich Morales
 Mark Munkittrick
 Mark Novak
 Doyle Niedens, sec.

Tim O'Reilly
 Gerald Olson
 Doug Parker
 Brad Parrish
 Steve Paustian
 Gene Peterson
 Mike Riddleauser
 John Ring
 Charles Roady
 Earl Rossman
 Jack Rush
 Phillip Sandall
 John Selberg
 Bob Shively
 Duncan Showers
 Marty Siegwein
 Gus Sousoures
 Mike Stampfli
 Gordon Sweet
 Ron Takasugi
 Chris Vance
 Thain Watson
 Peter Wilson
 Carl Wurster
 Steve Yerkes

Campbell Hall

Danae Abbott
 Dristi Abraham
 Joan Abrams
 Jeanne Adams
 Jan Ahrens
 Vickey Alexander, treas.
 Ellen Arment
 Theresa Benjamin
 Lynda Bloomsburg
 Marsha Bowmer
 Suzanne Boyar
 Byun Myoung
 Anita Camozzi
 Kathy Castle
 Verna Catherman
 Carla Cornwell
 Marian DeLuca
 Stella Downing
 Chris Echevarria
 Michelle Endow, sec.
 Mary Fanning
 Beth Ferlic
 Mary Filkins
 Connie Gehring

Connie Glauner
 Shirley Hamilton
 Mary Beth Heath
 Kim Hergert
 Sheri Herman, treas.
 Teri Hill
 Shauna Hillman
 Carla Hines
 Carol Holman
 Shirley Hornbeck
 Sharon Hunt
 Yvonne Ihli
 Susan Jorgenson
 Patty Keim
 Julia Kindall
 Connie Kopczynski
 Susan Kuwana
 Lorrie Lammer
 Kris Larsen
 Cindy Leavitt
 Dianne Lewicki, v.p.
 Loera Carmen
 Debbie Mallory
 Karen Mckee

Sue Miller
 Trica Mooney
 Cindy Nau
 Corlo Niswander
 Martha Owens
 Jackie Parks
 Deana Pedersen
 Deon Pettygrove, pres.
 Ava Price
 Frances Price
 Dee Remington
 Leah Schrempf
 Julie Schweitzer, sec.
 Jeanine Seyler
 Kathy Shannon
 Debbie Shawver
 Marva Storer
 Kay Tacke
 Josie Thoison
 Ronnie Tomihama
 Pam Truden
 Diane Wah, v.p.
 Debbie Welch
 Janice Willard





Glenna Olsen
 Cherly May
 Linda Kelly
 Katie Thornton
 Cheryl Niswander
 Sarah McDaniel
 Debbie Decker
 Bennie Lawrence
 Bev Andersen
 Michelle Motta
 Patty Ashman
 Karen Ehrenreich
 Cindy Vaughn, sec.
 Julie Zimmerman
 Kris Ratliff
 Donna Klamper

Carolyn West
 Ann Uhlemeyer
 Janice Imaino
 Cindy Sedlacek
 Wendy Ogata
 Betty Arneson
 Chris Altmiller
 Darcy Aldrich
 Karen Landers, sec.
 Jancie Newman
 Linda Roundtree, pres.
 Marjorie Mink, v.p.
 Becky Bjstrom, v.p.
 Jessie Arnold
 Sheryl Kindred
 Julie Snider

CARTER hall

forney hall

Terry Allen
 Debbie Barrus
 Vicki Bloomsburg, pres.
 Linda Brammer
 Patty Burns
 Kay Cambareri
 Jeanette Casper, treas.
 Andrea Chestnut
 Rosemary Church
 Susan Cole
 Lynn Contor
 Loretta Cowger
 Judy Crandall
 Renee Des Jardins
 Mary Donovan
 Marcia Drown
 Ila Fife
 Mary Fingerlos
 Jan Fleener
 Laura Flynn
 Caren Graham
 Margaret Graham
 Lynette Grannis
 Maureen Hartnett



Ethel Steel house

Lori Anderson
 Mary Baldrice
 Donna Basey,
 pres.
 Penney Bird
 Bean Blade
 Linda Bonser
 Cathy Brown
 Diane Cochran
 Kathy Depkovich
 Jane Eide
 Laura Faylor
 Lelar Fowler
 Deborah Graham
 Susan Hamilton
 Diana Heisey
 Cindy Hildebrand
 Terry Hoornbeek
 Roberta Lewis
 Linda Moore
 Wendy Myers
 Nancy Nyenhuis
 Jane Ogden
 Anne Durada
 Debra Putnam
 Valerie Renfrow
 Kim Reynolds
 Mary Rymes
 Coleen Stenzel
 Maria Telin
 Susan Tiede
 Patricia Tully
 Vicki Verick
 Karen Wilks
 Donelle Wilson
 Debra Baker



Forney Hall Continued:

Sally Bartley, Pat Bevington, Susan Bistline, Belinda Bowler, Ramona Bright, Dathryn Brown, Linda Booy, Sharon Cody, Audrey Correa, Maxine Davis, Suzanne Doak, Susan Fitzsimmons, Julie Fox, Wendy Friess, Isabel Garcia, Ruth Gibson, Katherine Graham, Janice Hargrave, Melanie Howell, Carol Johnson, Debbie Johnson, Peggy Kellog, Rebecca Lallman, Lanette London, Nancy Looney, Elizabeth, Holly McDonald, Mary Mamion, Stacey Mathews, Lori Michalk, Julie Monroe, Marilyn Morrow, Amy Nau, Leslie Nelson, Kim Norwood, Deborah Plesner, Paula Potter, Kathleen Purcell, Patricia Reggear, Merle Reid, Marion Reuther, Norma Jean Riffle, Michele Ruiz, Patty Savola, Laverne Shjeflo, Laurel Simos, Charlotte Souders, Rochelle Strahm, Janet Thomas, Jane Sloma, Bev Thompson, Debbie Thompson, Lisa Tiddens, Joan Tips, Helen Turner, Lila Wassmuth, Janet Wolf, Carol Wolff, Cheryl Ehrhard, Bonnie Sugmiller

french house



Carol Hill, Barbara Hyatt, Sherry Jacobsen, Nancy Jones, Debra Knotts, pres., Cheri Komosinski, Donna Kuther, Kathy Lawlor, Cindy Lee, Marcia Lehman, Peggy McCabe, Margaret Mann, Debbie Mason, Heidi Mattmiller, Seona Moody, Kathy Murata, Benita Murgoitio, Linda Murray, Marlene Nelson, treas., Marsha Niebauer, Becky Priamo, Jann Rayl, Robin Reinhart, v.p., Ann Ritter, Lisa Rupard, Leanne Salo, Dayna Saunders, Debra Scheloske, sec., June Schloss, Georgene Sehman, Sandy Shields, sec., Denise Smith, Shari Smith, Helen Stage, Barbara Taylor, Harriette Tulloch, Juanita Urie, Darcee Veitch, Kathleen Warner, Connie Westfall, Jill White, Penny Wikoff, Marianne Winsky, Roxie Wood, Jill Wyatt, Peggy Yamamoto, Wendy Youngs, Margo Zander

Kathy Amos
 Genevieve Andurs
 Ellen Arment
 Linda Benda
 Kris Benscoter
 Jackie Bentz
 Margaret Best
 Glenda Bilderback
 Celeste Bovey
 Mary Cavanaugh
 Jackie Clemson
 Diana Cordwell
 Carey Culver
 Cathy Cagliandro
 Nancy Dick
 Dotty Dawson
 Lora Dillon
 Dim Draper
 Charlene Eacker
 Ann Edmark



Pam Eimers, Donna Engle, Sandy Engle, Mary Enser, LaJuan Fannon, Doreen Funk, Catherine Gilk, Carol Graves, Judy Guse, Janet Hall, Jean Hall, Rose Hamel, Karla Harman, Kinny Henton, Rita Herzel, Georgia Higheagle, Connie Hill, Cindy Hoovel, Andrea Hummel, Betty Iverson, Connie Jessup, Laureen Kramer, Patricia Kris, Nancy Ladiges, Sandra Langston, Kathy Lash, Candace Lefors, Bonnie Lindsay, Carla Lothspeich, Claudia Luca, Kathleen, Michelle Mclean, Val Mclam, Diane Medick, v.p., Judy Merrifield, Susan Merril, treas., Cheryl Mescho, Prudence Meyers, Sherrie Mitchell, Judy Mohr, Kathleen Montgomery, Cynthia Palmer, Karen Potter, Marilyn Pratt, Gail Puhek, TanaJo Rauch, Sarah Sanborn, Kim Saunders, Barb Shaefer, Patty Scott, Sandy Seever, Jolene Sell, Linda Seybold, Terry Sigl, Mariann Silflow, Jenny Simpson, Patricia Stienbrucker, Kimberly Stellman, pres., Markee Stimmel, Charlene Takehara, Robynne Therrian, Julie Thomason, Julie Thompson, Sec., Kim Toomer, Ileta Wallis, Anna Whipple, Kathy Wight, Kathleen Williams

houston hall

Barbara Abrams, Jan Andrews, Terri Bainbridge, Lisa Baker, Linda Beatty, pres., Susan Biery, Debbie Blair, Mary Brecha, Sue Brown, Adrienne Brundage, Gail Carlton, Vicky Carter, Gale Chamberland, Judy Clark, Tamara Clark, Nancy Clifton, Terry Coon, Mary Corbett, Linda Cross, Susan Day, Jan Deobald, Rosemary Donnelly, Debbie Eimers, Kristy Flitton, Diane Freeburg, Ernie Gieser, Carleen Hamann, Cathy Hamilton, Janice Hansen, Leslie Hays, Jant Helm, Charlotte Hill, v.p., Cheryl Hirsch, Monica Huestis, Virginia Hurst, Karen Jaquish, Becky Jasberg, Connie Johnson, Lorry Johnson treas., Kathy Kimmons, Kit Kincaid, Judy Kinsley, Kris Kotschevar, Lynn LaMarch, sec., Marilyn Lauby, Kathy McChesney, Barbara Madsen, Denise Mason, Cathy Miller, Nona Nagasaka, Kathy Nelson, Linda Payton, Rosy Reager, Virginia, Robin Reid, Mary Richman, Sue Ann Rossmann, Carol Rowan, Stephanie Schroeder, Fox Scrafford, Loretta Shanks, Nancy Smith, Gwen Stewart, Chris Torgerson, Candy Travis, Connie Westfall, Lois Zook, Leslie Anderson, Valerie Powers, Gayla Chronic.

hayes hall



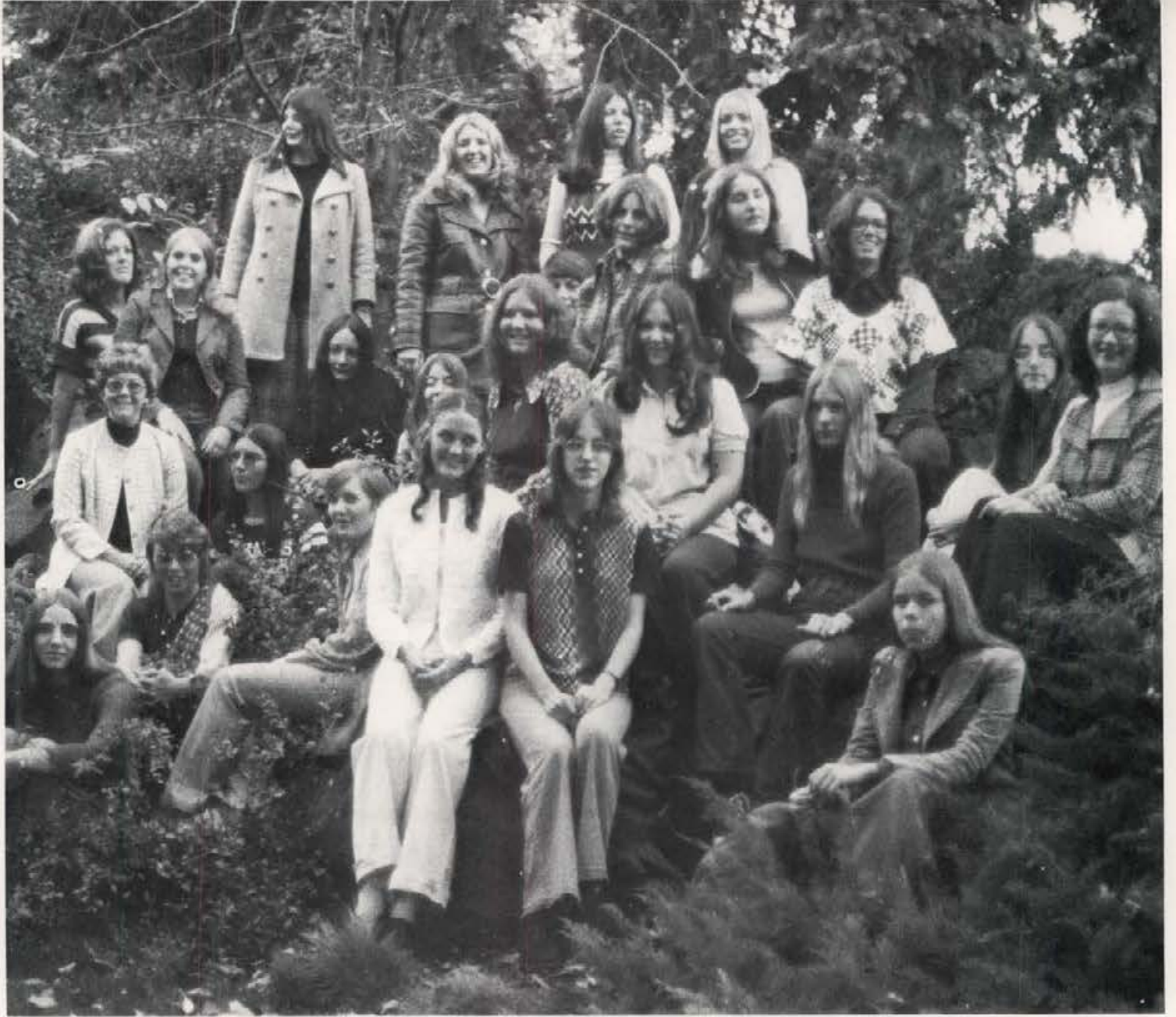

McCoy Hall

Mary Benner
 Sue Bistline
 Tina Brown
 Julie Doser
 Julie Duncan
 Diane DuPuis
 Kay Farnsworth
 Arlene Fattu, treas.
 Barb Fattu
 Ann Frisch, sec.
 Sheila Gehring
 Deborah Hoak
 Odessa Hamilton
 Vonne Harryman
 Jill Hays
 Sandy Higgins

Debbie Holley
 Connie Humphrey
 Jeanine Johnson
 Ellen Kunz
 Debbie Leone
 Rachel Massee
 Karen McGillis, v.p.
 Shelley Miles
 Barb Millick
 Kristy Nelson
 Rhonda Rutan, pres.
 Lori Sauer
 Sue Sellers, pres.
 Maridel Severson
 Sue Skain
 Sue Vincent, treas.
 Myrna Lindsay, r.a.

Oleson Hall



Elaine Adolf
 Marilyn Adolf, pres.
 Pattie Anderson, sec.
 Becky Armstrong
 Jody Baxter
 Sherry Bijan
 Anne Blaine
 Pam Biggs
 Nancy Bobbitt, v.p.
 Kathy Brown
 Suzanne Brunner, pres.
 Jennifer Carrico
 Pieterneel Claassen
 Stephanie Carnagey
 Annelle Davis
 Cindy Dillion
 Pat Dillin
 Kristin Dire
 Joyce Doggett
 Pat Doggett
 Jana Durham
 Louise Edmo
 Nancy Emerson
 Joy Eskeldson
 Cindy Ewing
 Nancy Falk

Melinda Feely
 Cheryl Gill
 Lynne Griffin
 Sue Gutenberger
 Susan Hadley
 Janet Hall
 Molly Hall
 Pat Hall
 Arlynn Hammond
 Erica Hanson
 Carolyn Haradu
 Susan Haselhorst
 Betsy Hawkins
 Mary Hawkins
 Terri Hepper
 Jane Holbrook
 Kathy Holcomb
 Heather Hoskins
 Sherry Johnson
 Edna Jones
 Roxanne Kuka
 Marge Larson
 Raima Larter
 Barb Lewis
 Stephanie Mattern
 Joann McCormick
 Gerene McCracken

Katy McKinnis
 Eileen Micke
 Gina Morris
 Teresa Muckerheide
 Sherry Norton
 Donna Obendorf, sec.
 Karen Olson, v.p.
 Julie Onken
 Virginia Parrish
 Connie Perkins
 Debra Peters
 Lisa Peters
 Liz Ralowicz
 Muriel Reed
 Margaret Russell
 Patty Savola
 Willy Scheirding
 Stephanie Schroeder
 Teresa Schuman
 Sharon Skroh
 Beverly Smith
 Betsi Toothman
 Annette Turnbull
 Karyl Wiebe
 Pam Youngs
 Paulette Zatica



Patricia Barten
 Cynthia Caldwell
 Michael Ciscell
 Paul Dally
 John Dominick, v.p.
 Mark Forbord
 Ralph Fortunato, treas.
 Lance Fry, pres.
 Pat Fuller
 Robert Gresham
 Ruth Griggs
 Cynthia Hinkel, sec.
 John Holmes
 Patty Hull
 Janie Hymas
 Helen Kedish
 James Lawson
 LuAnn Lepere
 Susan Long
 Lee Magnuson
 Michelle McLean
 Mike Miller
 Carolyn Monroe
 Jay Radavich
 Tammi Rodig
 Keith Schreiber
 Winnie Schreiber
 Eldon Schultz
 David Teeter
 Sue Thomas
 Kent Waters
 Kim Weittle
 Richard Wekeman
 Chris Webr
 Paul Smith

Whitepine hall

Gray Loess hall



Peggy Barrett
 Art Blackwell
 Garth Blanchard
 Denise Brammer
 Bob DeAndrea
 Eric Eldenburg
 Ron Philman
 Pam Hatch
 Clarence Hough
 Pete Kalamarides
 Chris Kerby
 Sarah King
 Anne Kissinger
 Dave Long, v.p.
 Fred Mark
 Darrell Michell
 Chris Mooney
 Debbie Nustad
 Lorrie Pullen
 Terri Raynor, sec.-treas.
 Randy Monteriand
 Joe Thornton, pres.
 Gayle Tkachyk
 Susie Valder
 Judy Vick
 Rick Woodman

Cindy Andrusak	Carla King
Patty Asvestas	Kathy Lavonture
Robbie Barr	Connie LeClaire
Eileen Bingham	LuRae Levering
Renice Booth	Debbie Hager
Pam Briggs	Jane Mannex
Nancy Brink	Peggy Mead
Rusanne Cannon	Cynthia Miller
Dixie Carr	Marian Nefzger
Stef Casey	Nikki Newell
Mary Clark	Cindy Olin
Anna Derig	Margaret Quinn
Gretchen Dietrich	Kathy Reagan
Karen Equals	Jana Richardson
Judy Harper	Joyce Schmidt
Jacque Herndon	Karla Spence
Maryann Heyn	Georgia Stevens
Jane Houghland	Tami Turner
Debbie Howard	Kristine Vander Meer
Colleen Jensen	Shelley Ward
Lisa Johnston	Anna Whipple
Cheryl Kanikkibeng	Jill Whitney
	Kathy Wicher



Alpha Chi Omega

Alpha Gamma Delta

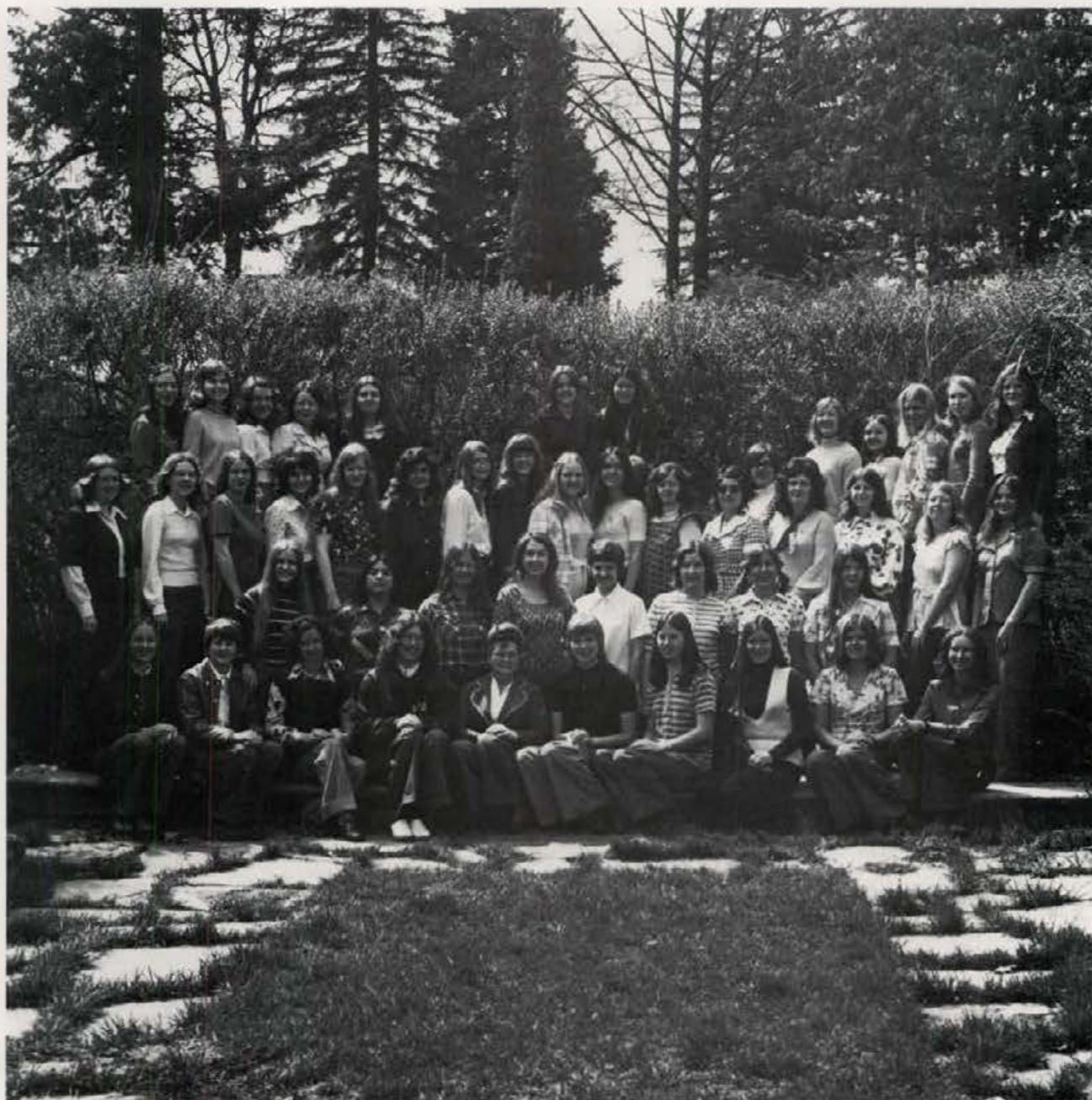

Brenda Bonnett
 Cindy Becker
 Sue Bullock
 Sheryl Brog
 Patti Burns
 Nancy Chase
 Barb Cloninger
 Barb Daniel
 Cynthia Day
 Dayle Durbon
 Edie Eastbrook
 Brenda Evans
 Sue Farnsworth
 Diane Fingler
 Karen Flory
 Bev Rossuin
 Kathy Gittel
 Hellen Harper
 Sally Hartman

Connie Hawks
 Louise Henriksen
 Mary Hickinan
 Sue Hopkins
 Nancy Houarth
 Marilyn Jacobson
 Jan Johnstun
 Nancy Jones
 Cindy Kinsey
 Pat Kora
 Sue Kramer
 Cathy Lynch
 Cindy Marquez
 Marie McConnell
 Linda Murray
 Sharon Murray
 Lori O'Keefe
 Nancy Parks
 Martha Pedersen

Peggy Pennell
 Valerie Powell
 Hettie Richardson
 Carly Rogers
 RaNae Salyards
 Janet Sanders
 Kay Simkens
 Mary Sochinsky
 Joy Stansbery
 Vicki Thomas
 Carol Thompson
 Joan Walker
 Sue Tinsman
 Jennifer Washburn
 Shirley Wikins
 Wendy Woerman
 Mary Welland
 Linda Snider
 Karen Ford
 Nancy Laverty



Alpha Phi

Linda Johnson	Deana Geurnsey
Diane Lacy	Janet Warren
Teri Tate	Vali Primer
Cody Fletcher	Sue Cusick
Pam Suko	Barb Miller
Sherry Zysk	Kathy Robbins
Jackie Davis	Terri Harris
Peggy Figgins	Barb Gamble
Andria Evans	Julie Edgar
Nikki Carroll	Ruth Freund
Colett Warren	Rene LaGrone
Jackie Crawley	Brenda Martin
Jean Snyder	Linda Woodhead
Chris Wolf	Tina Winkler
Donna Schlader	Kathryn Hunter
Jeannene Myers	Louise Chadez
Nancy Bonnet	Leslie Hayes
Nancy Gibler	Lori Austin
Jan Brooks	Lorrie Lammer
Karen Irons	Vonnie Ross
Jill Polick	Gail Severn
Debbie DuBois	Sherry Wood
Debbie Putnam	Kathy Rea
Debbie Alsaker	Taki Woodworth
Candy Claiborn	Carolyn Burpee
	Becky Leslie
	Christie Zellerhoff

Delta Delta Delta



Mary Aschenbrenner, Kathy Ayres, Becky Balderston, Celia Black, Diane Brady, Rebecca Boyington, Barb Driscoll, Sherri Emerson, DeeAnn Fielding, Lynn Fusher, Tricia Freeman, Joanne Gross, Susan Grover, Marcia Hart, Becky Hawley, Sherri Heath, Suzanne Hedrick, Lori Hoalst, Diana Hoalst, Sue Hoioos, Teresa Houck, Ann Jewell, Tanya Karn, Linda Kenz, Carolyn Kiser, Susan Kuwana, Ann Johnson, Kine Laragan, Kathy Last, Liz Lejardi, Jennie Link, Janice Lloyd, Lucinda Lomas, Beth Lundgren, Nancy Lynch, Debbie Mason, Marcia Matsuura, Illene McCall, Julene Moulton, Chris Murray, Marge Normington, Laurine Aberbillig, Connie Perkins, Mary Peterson, Mary Reed, Jane Richardson, Nancy Riordan, Margaret Russell, Sharon Salladay, Sue Thomson, Jane Uhlorn, Doneta White, Christy Woolum, Christy Cushing.

Susan Conner
 Jody Ellen
 Sonya Hyde
 Renee Johnson
 Robin Keough
 Karen Lancaster
 Amy McCutcheon
 Margaret McGough
 Tanya Mehrens
 Cyndi Moss
 Karen Nichols
 Laurie Presnell
 Lora Sandy
 Gretchen Stauff
 Becky Webb
 Anne Williamson
 Jean Marshall
 Judy Kinsley
 Nancy Westermeyer
 Jane Clarke
 Sheri Bijan
 Sandy Butler
 Terry Hill
 Marilee Burns
 Pan Beyers
 Nancy Call
 Kathy Conner
 Carol Hazzard
 Jackie Hovey
 Marcia Johnston
 Karen Kemp
 Jill Morgan
 Kathy Reager
 Teresa Soulen
 Mary Stanley
 Lis Thompson
 Janine Townsend
 Cherly White
 Margo Wincell
 Julie Ashburn
 Nancy Denman
 Anne Jones
 Melanie Nordhorst
 Peggy Schubert
 Belinda Smiley
 Linda Vining
 Connie Wittman
 Nancy Vowels
 Chris Cogswell



Delta Gamma

Gamma Phi Beta



Pam Alsaker, Mary Hiden, Iva Nichol森, Rob Peters, Susie Walker, Tam Wilson, Gayle Carter, Debbie Davis, Cathy Feeney, Sandy Finnell, Kathy Huffman, Cec Hunt, Sandy Jensen, Kathy Johnson, Sue Maguire, Kelli McEntee, Pat Merrill, Peggy Jo Pond, Marguerite Quesnell, Lois Shelton, Donna Barber, Tracey Barker, Clenne Carter, Jerre Clayton, Deb Eckard, Janet Guentz, Connie Hasbrouck, Lynda Jensen, Jennie Moore, Peg McEntee, Cooc Slinger, Barb Smith, Shelley Stonebraker, JoAnne Thacker, Annie Williamson, Judi Dickerson, Lydia Aguirre, Diane Christenson, Becky Davis, Susan Day, Linda Hansen, Nina Heuston, Susie Hicks, Debbie Love, Carol McMillan, Patti McNally, Janie Mead, Dana Moats, Patti Park, Kari Peterson, Marla Pitkin, Virginia Pond, Susie Swanson, Chris Torgerson, Tricia Wurster, Francie Yzaguirre, Kathy Winens, Chow Wilson, Claudia Zimmer.



Kappa Alpha Theta

Carolyn Alford	Katie Johnson
Sally Ashwell	Rebecca Kelly
Carla Backlund	Kyle Kimbel
Susan Badham	Sydney Lyon
Janine Beitz	Kathryn Meshishnek
Joyce Brede	Sandra Miller
Carol Brown	Kimberly Nelson
Kathleen Butler	Marjorie Odland
Julie Campbell	Susan Papineau
Beverly Cordes	Rebecca Poston
Susan Edwards	Cynthia Raymond
Linda Emerson	Janet Reagan
Carol Engert	Peggy Reid
Dianna Evans	Sharene Rebow
Nancy Falk	Patricia Rosandick
Janet Faunce	Pamela Rowell
Ann Fredelund	Jill Rutledge
Julie Graham	Susan Schou
Joanne Granlund	Janet Solberg
Rebecca Guthrie	Jeanne Sutton
Emily Hansen	Lisa Tracy
Candy Harding	Christine Van Schuyler
Vonnie Harryman	Susan Vassar
Joan Harrison	Karen Ward
Ann Heylman	Joan Weidner
Sandra Higgins	Vicki Wheeler
Margaret Hise	Katherine Wolff
Judith Hronek	Charlotte Yake
	Lois White

Kappa Kappa Gamma

Mary Ann Baranco, Gail Buth, Chris Caples, Diane Carnahan, Katrina Coiner, Nancy Collins, Marcia Evans, Karole Greenawalt, Rita Howell, Candy Proctor, Stacie Quinn, Julie Simis, Bonnie Torounson, Kris Wittman, Cathy Vergobbi, Chris Wyatt, Laurie Mathisen, Deb Owen, Deborah Raymer, Mary Ellen Johnson, Sarah Swinehart, Nancy Pennell, Mary Small, Holly Franklin, Becky Armstrong, Margaret Johnson, Katherine Kampa, Janet Olin, Theresa Poston, Nancy Ramer, Melissa Thorpe, Ellen Wetherell, Anne Woerner, Carol Zlatnik, Kris Annis, Deb Carnahan, Phyllis Champlin, Patty DeGlee, Carolee Kuka, Mary Ann Lothrop, Gwen Maisch, Susan Montgomery, Debbie Poston, Jan Jasper, Karolyn Lawrence, Beth Ambrose, Annie Chapman, Julie Duncan, MarJean Brown, Kathy Butler, Debbie Clements, Lynne Collins, Vickie Cutler, Sue Felgenhauer, Catherine Goff, Teresa Goicoechea, Gretchen Gottschalk, Marj Henderson, Cynthia Hughes, Paula Hurless, Patty Jones, Jan Lawrence, Vanessa Martin, Janice Oldenburg, Jan Furey, Vicki Ridgeway, Jane Woerner, Lynn Ramseyer, Mitzie Sweet, Roxanne Kuka

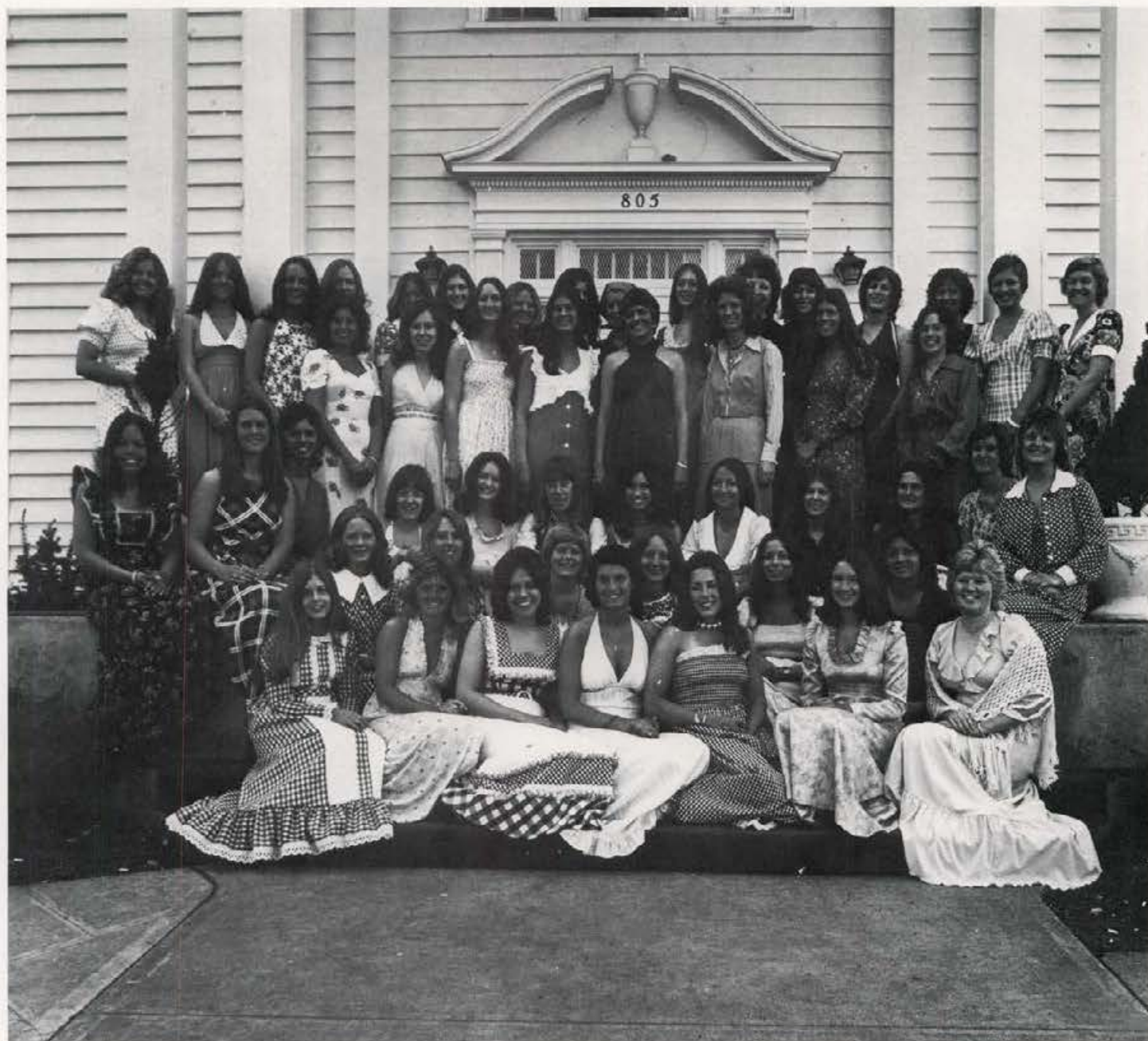

LAMBDA DELTA SIGMA

Sandra Lathen
Ardith Wilmot
Mona-Joyce Tillson
Janine Barker
Janice King
Verna Mouritsen
Lynda Vassar
Janet Holderness
Judy Warner
Yvonne Hughes
June White
Peggy Mercer
Barbie Brown
Debbie Jorgenson
Kim Toomer
Kathy Wight
Deann Oakey
Karen Nokes
JoAnn Weston





pi Beta phi

Marcia Brown, Bonnie Burns, Chris Dammarell, Cathy Sesilet, Christi Griff, Ruth Grosch, Suzy Hanzel, Barb Klahr, Jean Nelson, Jeanne Wilson, Gail Young, Kay Christensen, Cathy Curtis, Denise Evens, Chris Gagon, Debbie Good, Judi Hansen, Jan Hoffbuhr, Sally Jensen, Molly Jones, Lillian Kuga, Nita Leonard, Debbie Shaffer, Sue Jackson, Lana Poehler, Vicki Anderson, Sanda Farlinger, Holly Frier, Jane Gibson, Kay Kiser, Kathy Lindstrom, Linda Lynch, Debby VanWagoner, Ann Breening, Armen Chinchimian, Barbara Good, Susan McGee, Cheryl Morgan, Debbie Phillips, Jan Ross, Shannon Ulrich, Julie Babin, Chris Bjorvik, Celeste Borreson, Teresa Burkholder, Janet Coleman, Terry Jaynes, Julie Jensen, Kathy Kochan, Ann Nagel, Pam Pendergast, Barbara Schnurr, Debbie Schutte, Kim Stavros, Paula Suingen, Carol Zimet, Nona Nagasaka, Patty Good, Barbara Abrams, Rachel Masee

Alpha Kappa Lambda



John Hultman, Mike Mundy, Chris McKelvey, Dave Kennedy, Fred Culber, Tom Stice, Mike Bove, Rick Ketring, Laird Stone, Ron Renfrow, Mark Sheppard, Barry White, Scott Cochrane, Dale Jones, Terry Walker, Bob Kennymore.

Alpha Tau Omega



Jim Valentino, Rick Smiley, Steve Jaynes, Bob Wombacher, Dan Woodworth, Fred Ostermeyer, Greg Evans, Ray Adams, Daryl Jones, Joel Reed, Monte Miller, Bill Everson, Steve Chatfield, Lex Prince, Tom Wilkinson, Dan Stephens, Larry Wickham, John Evans, Tom Beil, Chris Reidle, Glen Asvestas, Jim Clanton, Ed Thomas, Craig Dexter, Greg Jones, Tom Dial, Tim Harmon, Bill Hudson, Richard Humphrey, Phil Knott, Reid Brown, Bob Rossi, Steve Hill, Jim Elston, Jerry Mansell, Forrest Ames, Kip Wislon, Don Rae, Rick Stone, Gary Saiki, Terry Houck, Tim Ryan, Karl Peters, Joe Feehan, Mike Woodruff, Ron Long, Mike Rowe, Chad Armour, Dave Patzer, Joe Eacker, Steve Posnick, Craig Burkhart, Bruce Woodruff, Dave Macri, Ron Larson, Stan Covey, Dave Stephens, Dwight Greenfield, Don Pletcher, Jerry McCabe, Steve Grebil, Randy McKahan, Russ Karn, Jon Fox.

Beta Theta pi

Dwight Comstock, Sandy McLeod, Jeff Jensen, Scott Spaeth, Steve Elle, John Thorpe, Arnfin Rusten, Carl Rans, Steve Furey, Jim Hemmingway, Mike Loenshal, Mark Lotspeich, Rick Morris, Tom Allen, Dave Comstock, Tim Terry, Steve Severn, Adolf Cordova, Rob Sorensen, Bill Kirtland, Kurt Jensen, J.C. Chadband, Steve Weist, Russ McKinley, Dave Green, John Hess, Wil Overgaard, Scot Anderson, Bennett Eklammer, Steve Williams, Jim Lodge, John Kirtland, Lance Hartley, Mark Fugate, Cory Chadband, John Elle, Dan Weeks, Van Briggs, Monty Nash, Steve Walling, Mark Vogt, Bob Sterling, Stoney Stoltz, Sherm Furey, Greg Smith, Dan Warner.





Chris Wolf, Eric Koelsch, James Borup, Jesse Mallard, Richard Johnson, Pete Howard, Steve Westfall, John Price, Kevin Koelsch, Peter Lungren, Kyle Kennison, Ted Bergason, Doug Wolf, Robert Lyman, Joseph Lewicki, Nick Nead, Thomas Doud, David Entzminger, Alan Bermensole, Jesse Hall, Thomas Cornforth, Robert Martin, Kelly Kurdy, Lloyd Mues, Charles Chadez, Michael Maston, Dave Rudeen, George Keen, Fred Ruhoff, James White, David Hoffman, Phillip Born, Bruce Moorer, Fred Schorzman, Mark Mues, Dan Surmeier, Bill Kassetta.

Delta Sigma Phi

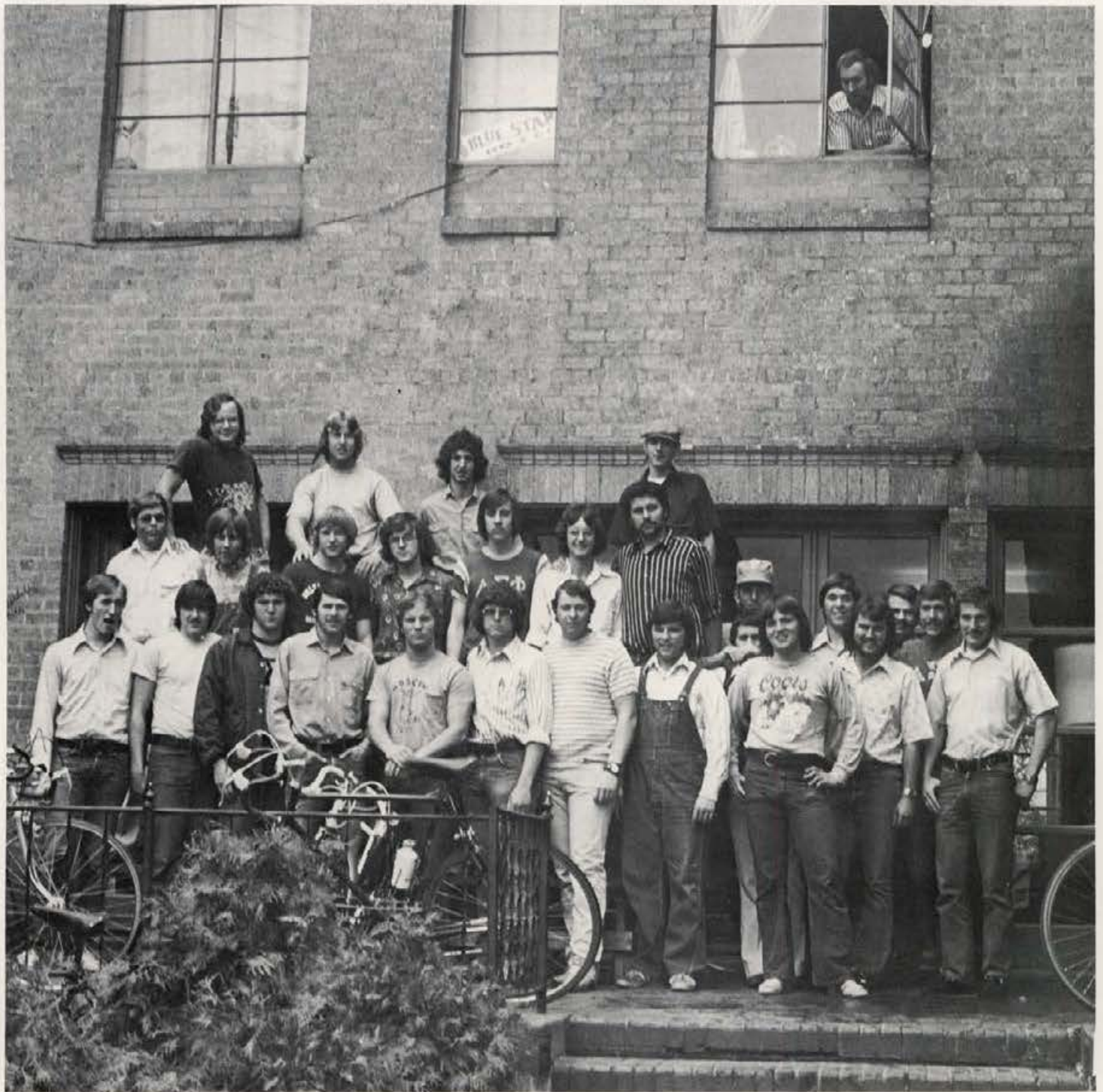

Jerry Grant, Dan Hammes, Jerry Henderson, Ron Hampel, Carl Buell, Randy Goodell, Camron Hughs, Tim Wassmuth, Scott McKahan, Doug Madsen, Steve Freeby, Kerry Jaudoian, Tim Sternberg, Jerry Johnson, Ken Theil, Dave Keenan, Dennis Garner, Steve Albison, Mark Toone, Steve Richert, Jim Parsons, Harold Cox, Ed Olin, Kent Gillespie, Rick Clay, Justin Taylor, Ritchey Toevs, Terry Olin, Phil Hiebert, Randy Quinn, Jim Babcock, Russ Turner, Jim Thielgos, Ken Schron, Dave Turner, Ray Jones, Steve Clausen, Rick and Bill Thurstons, Pat Sullivan.

Delta Tau Delta

Randy Waigamott, Alan Clampitt, Mark Feldhusen, Ron Fullmer, Larry Vanderberg, Gary Emsiek, Jeff Chivers, Kevin McAfee, Donny Coberly, Martin Driskell, Stive Winzeler, John Sheasley, Terry Calnon, Randy Sheriff, Tom Lyons, Tim Knowles, Jim Tate, Rory Jones, George Hicks, Charley Jones, Tom Neiwirth, Rick Nelson, Sarry Miller, Tome McGowan, David Wilken, Scott Mann, Kevin Irons, Tim Fritzeley, Bob Johnson, Jim Westberg, Bob Mendiola, Lynn Johnson, Mike Stone, John Boyd, Gary Tanikuri, Craig Crnick, Jim Adams, Doug Gates, Bruce Turner, Paul Farkas, Ron Moser, Rick Mohr, Cliff Ogborn, Bruce Yenni, Larry Hughes, Wick Williams, Mike Van Liew, Kjel, Sven Kiilgaard, Dan Johnson, Mike Last, Dave Kirk, Pat Howard, Tom, Rod Leonard, Larry Kidd, Chuck Daw, Jeff Day, Vo Hung.



farmhouse



George Ambrose
Greg Anderson
Dave Ascuena
Dan Aspiri
Henry Bharwani
Dave Black
Mike Campos
Dave Crea
Mike Crea
Steve Crea
Chuck Cox
David Daniel
Dennis Dixon
Mike Donaldson
Jim Dugger
Harold Durk
Bill Eisinger
Joe Finley
Dave Fischer
Mark Fosberg
Tim Funk
Lee Griffith
Tom Henderson
John Hoge
Bob Itami
Al Jenkins
Dave Jenkins
Mike Kendall
Hasso Krampen
Keith LeTourneau
Ted Lund
Kent Lyons
Mark Miller
Matt Myers
Richard Parrish
Ron Richards
Bob Ross
Stan Rovig
Mike Rush
Dan Sample
Tim Smedley
Kim Smith
Mike Spengler
Eric Steigers
Richard Stroh
Dennis Tilley
Roger Vawter
Steve Wagner
Larry Walters
Jim Wilhite
Lavar Wilmot
Bob Wittman
Kike Wittman
Wayne Wohler
Steve Berglund
Dan Sample

Jose Luis Aldecoa, Scott Allen, Bob Barnes, Tom Beckwith, Keith Bennett, Bob Brier, Warren Burda, Rod Butler, Mark Calnon, Dave Clovis, Mike Collyer, Hugh Cooke, Gregg Dahmen, Jeff Fee, Ray Flarhety, Tom Francis, Dave Frazier, Eric Granlund, Tony Hayes, Bruce Hayman, Henry Hepburn, Asmunder Jonssen, Jerry Kuhn, Bob Leonard, Paul Luther, Mike Malone, John Miesen, Hugh Moor, Bruce Nichols, Don Peterson, Albert Reynauard, Dick Rosholt, Phil Rolfe, Bob Schwartz, Matt Shelley, Don Tolmie, Doug Walter, Jeff Woodard.

Kappa Sigma



LAMBDA CHI ALPHA

Steve Hutchison
Ken Griner
Virgil Hanson
Lars Sullivan
Dean Kinzer
Harold Nelson
Ron Gray
Greg Pemberton
Bib Eier
George Leonard
Bruce Mills
Mike Kruger
Phil Eisenhauer
Gary Bailey
Alan Graham
Jim Buyske
Steve Nesbitt
Tom Parce
Bernie Johnson
Jerry Williams
Trey Ziegler
Josh Nelson
Jerry Lynch
Dwight Fillmore
Howie Garrett
Kevin Hunt
Jim Bafus
Rick Rocca
Dennis Boatman
David Hays
Mark Bloom
Jerry Bates

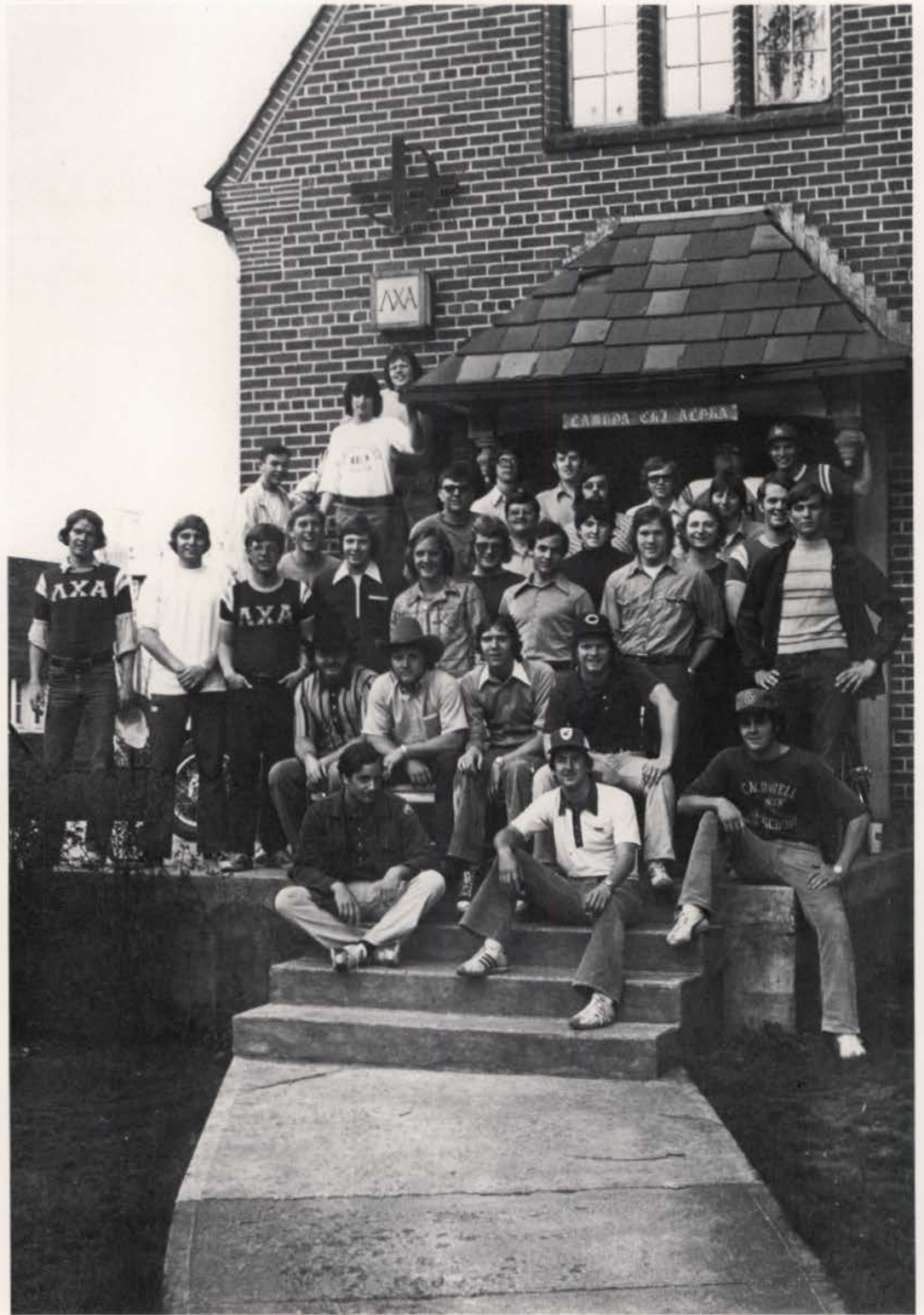

phi Delta theta



Phi Gamma Delta



B. Baranco, K. Billmeyer, S. Brandon, R. Brock, T. Day, G. Edson, P. Eisenman, R. Erickson, M. Fisher, F. Florence, D. Fredekind, G. Gearhard, J. Good, M. Gordon, L. Halverson, T. Handwork, E. Harper, R. Hotchkiss, R. Jelaco, J.P. Kail, M. Kramer, M. Kreig, R. Longhurst, S. MacButch, B. Manning, E. Miller, M. Mitchell, M. Murray, S. Byers, R. Nelson, J. Nowierski, K. Nuhn, J. O'Leary, D. Parks, A. Pederson, D. Perry, J. Peterson, J. Robinson, P. Ryan, S. Samuelson, R. Schaffer, F. Schneider, S. Seitz, M. Sheehy, D. Shelton, R. Sherman, T.J. Shaw, R. Smith, D. Stockton, J. Swope, S. Trevino, C. Tormey, J. Vandercreek, S. Walker, S. Weston, T. Wilcomb, C. Winland, J. Yarno, P. Yribar, B. Zamzow, R. Zwain.

Phi Kappa Tau

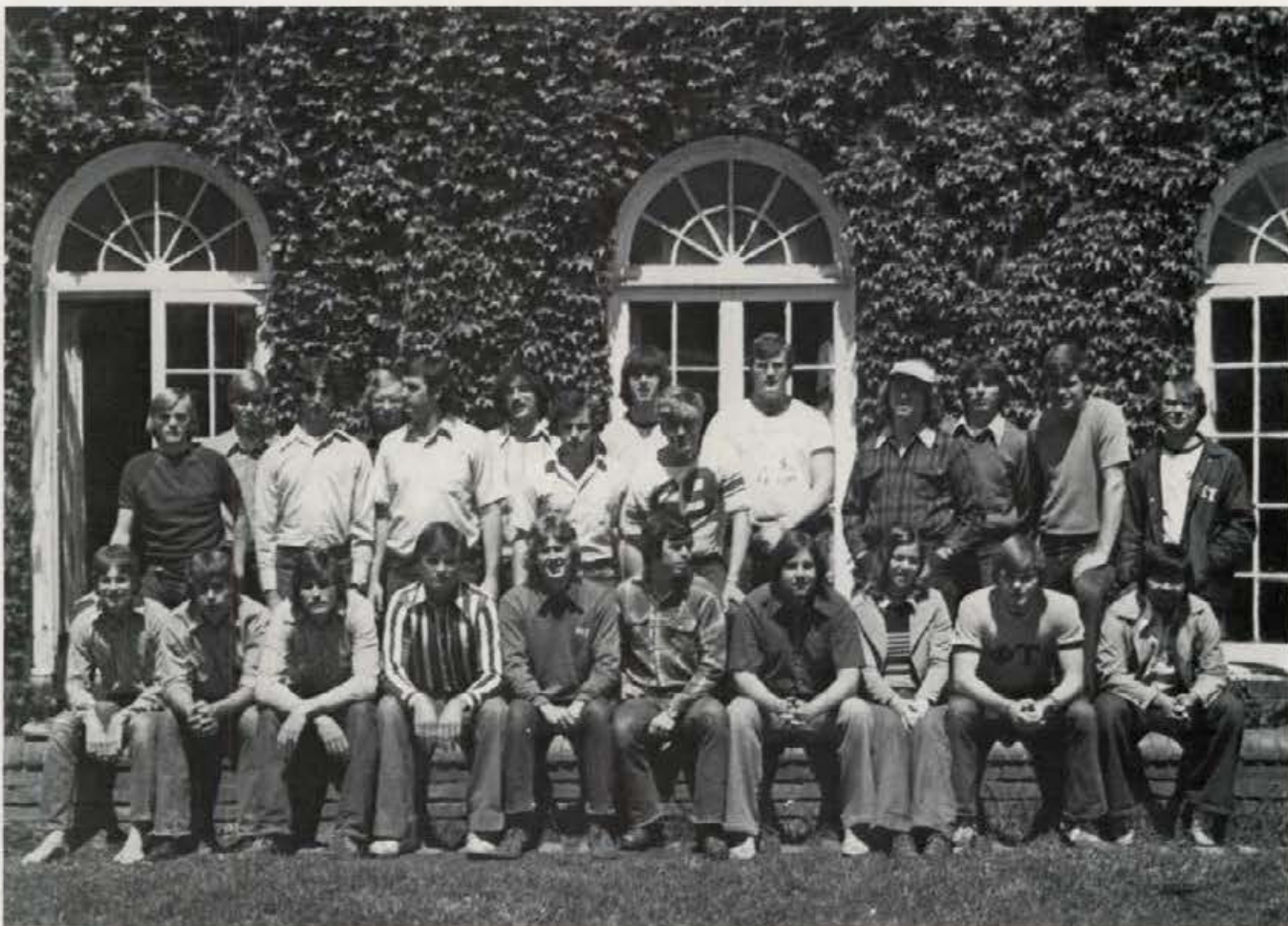

Bob Atechevarra, Pat Beckman, Ric Brank, Steve Burns, Mark Busch, Ken Carlson, Steve Delis, Doug Hammond, Robert Hayden, Ray Henwood, Ike Hoashi, John Hornhorst, Nils Ingebrihtsen, Kyle Kerby, Tony Klein, Bruce Konen, Collie Mack, Lloyd McClintock, Steven Meyers, Mike Mitchell, Rick Mortenson, Brady Richert, Terry Schwartz, Lee Tuott, Todd Wendle, Christopher Wood, Gregg Young.

π Kappa Alpha



Gary Crum
Boyd Kehler
Steve Bateman
Steve Bradbury
Joel Iruata
Mark Stevenson
Mark Walker
Craig Alford
Karl Klokke
Jim Atchison
Dwight Bell
Bill Steiner
Mark Taylor

Steve Davis
Dave Deonier
Jeff Datlovich
Dave Saty
Rich Luper
Mark Adolphsen
Tom Gledhill
Dennis Parks
Mike Shenk
John Schoden
John Worthington
Bob Nesbitt
Doug Crum

Ed Kingsford
Gary Koepl
Jim Barnes
George Taylor
Sorn Palawatvichai
Greg Carpenter
Bruce Theiman
Ron Macy
Rex Fairfeild
Bruce Yoshida
Jerome Wanders
Randy Moate



Sigma Alpha Epsilon

Sigma Chi



Jon Wiese	Bryce Coulter
Clarence Stark	P. J. Hunt
Ken Williams	Eric Nelson
Paul Haworth	Brian Miller
Bob Blackadar	John Bryant
Roy Stark	Pete Gerdin
Daryl Smith	Mark Castilin
Bob Hendrickson	Greg Peterson
Bob Gordon	Tim Corder
John Esposti	Ed Snook
Reed Bevan	Mike Keough
Dan Grogg	Steve Jockins
Brent Russell	Larry Harker
Ray Wiese	Marty Hecker
Bob Heck	Gary Barrett
Dave Jakovac	Pat Ororke
Mike Peterson	Glen Nichols
Reed Batt	Tom Amar
Fred Christensen	Mike Finnegan

Sigma Nu

Ron Abbot, Chris Nedenreip, Don Harris, Bob Castellaw, Dick Roberts, Tim Magee, Bill Snyder, Steve Pruitt, Steve Hopkins, Bill Hopkins, Steve Krupke, Bill Cridlebaugh, Mark Sweet, Bill Schlueter, Steve Blum, Bill Flory, Scott Anderson, Dan Diehl, Pat Fury, Jeff Wahlgren, Craig Lang, Micke Yongblood, Bruce Buchberger, Bob Aoki, Doug Fisher, Kelly Hinkleman, Dale Heimgartner, Bob Wright, Ron Barnes, Ray Huggins, Steve Youngblood, Keith Amar, Charlie Creason, Bob Squires, Jim Bloom, Duane Kido, Ross Cates, Rick Brown, Tim Kampa, Ed Gladder, Don Christensen, Kirk Dennis, Rich Hundrup, Lindy Hinkleman, Scott Tinnell, Bob Squires, Terry Pitkin, Rich Marrow, Bruce Sharnhorst, Harrold Gibson, Gordy Wood, Steve Aldrich, Ben Aoki, Dan Byce, Steve Fuhrman, Allen Galbraith, Jim Guy, Mark Harris, Brett Holmes, Vaughn Kendle, Gary Matthews, Bob Neumayer, Pat O'Meara, Mike Siebe, Bave Stout, Mike Silman, Bob Tanabe, Jim Balasquez, Jim Wagner, Kevin Cusick, Chad Williams, Rick Zenner, Dennis Byrne, Bob Riggs, Jim Herman, Bill Keilty

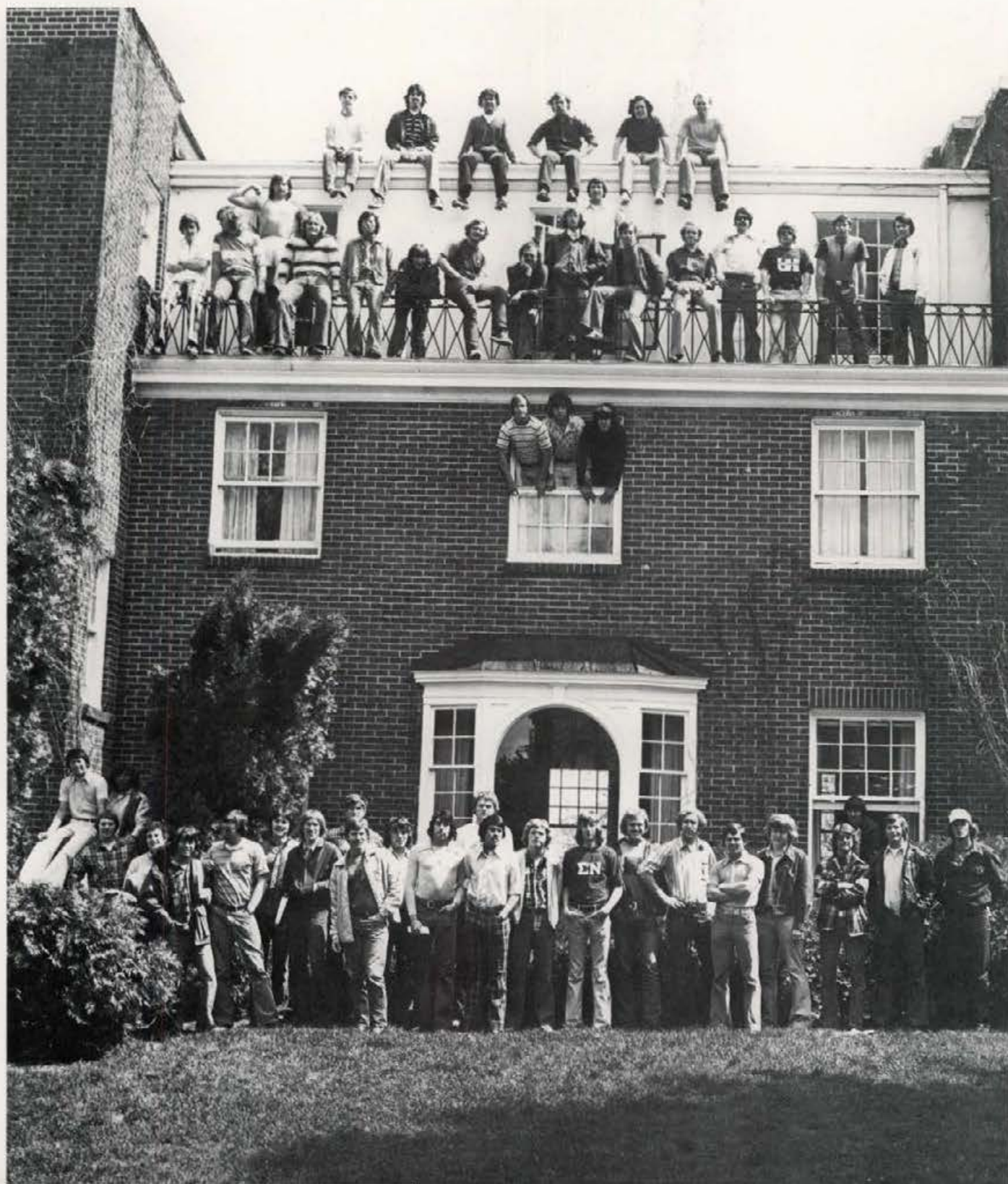

Tau Kappa Epsilon



Dave Skodack, Mark Skodack, Dave Galantuomini, Frank Brady, George Tipton, Gregg Smith, Mike Wisdom, Doug Johnston, Eric Hoobing, Jose Barragan, Brad Studer, Dale Bennett, Randy Jetter, Gordon Kinzer, Karl Swanson, Bruce Wasill, Tim Stedlin, Dale Gosseling, Bruce Palmer, Steve Rupert, Tom Baker, Jim Bennet, Monte Miller, Bruce Fagg, Jim Scott, Kent Carlson, Bob Dixon, Jim Ainsworth, Chris Paulson, Scott Richey.

Theta Chi



Steve Vetter, Randy Nichols, Jeff Pappin, Bill Fay, Leo Stephens, Wyatt Strahm, Mark Church, Craig Thebo, Dave Lyon, Andy Hall, Ed Ailport, Leonard Kubin, Bart Carrothers, Jack Scarborough, Gregg Campbell, Trey Tucker, Nick Thorpe, Bjarnthor Kolbeins, Bill Holden, Mike Dyson, Kevin Vetter, Doug Kistler, Bruce Higgins, Jeff Fossum, Chad Carrothers, Tom Imming, Walt Cissel.

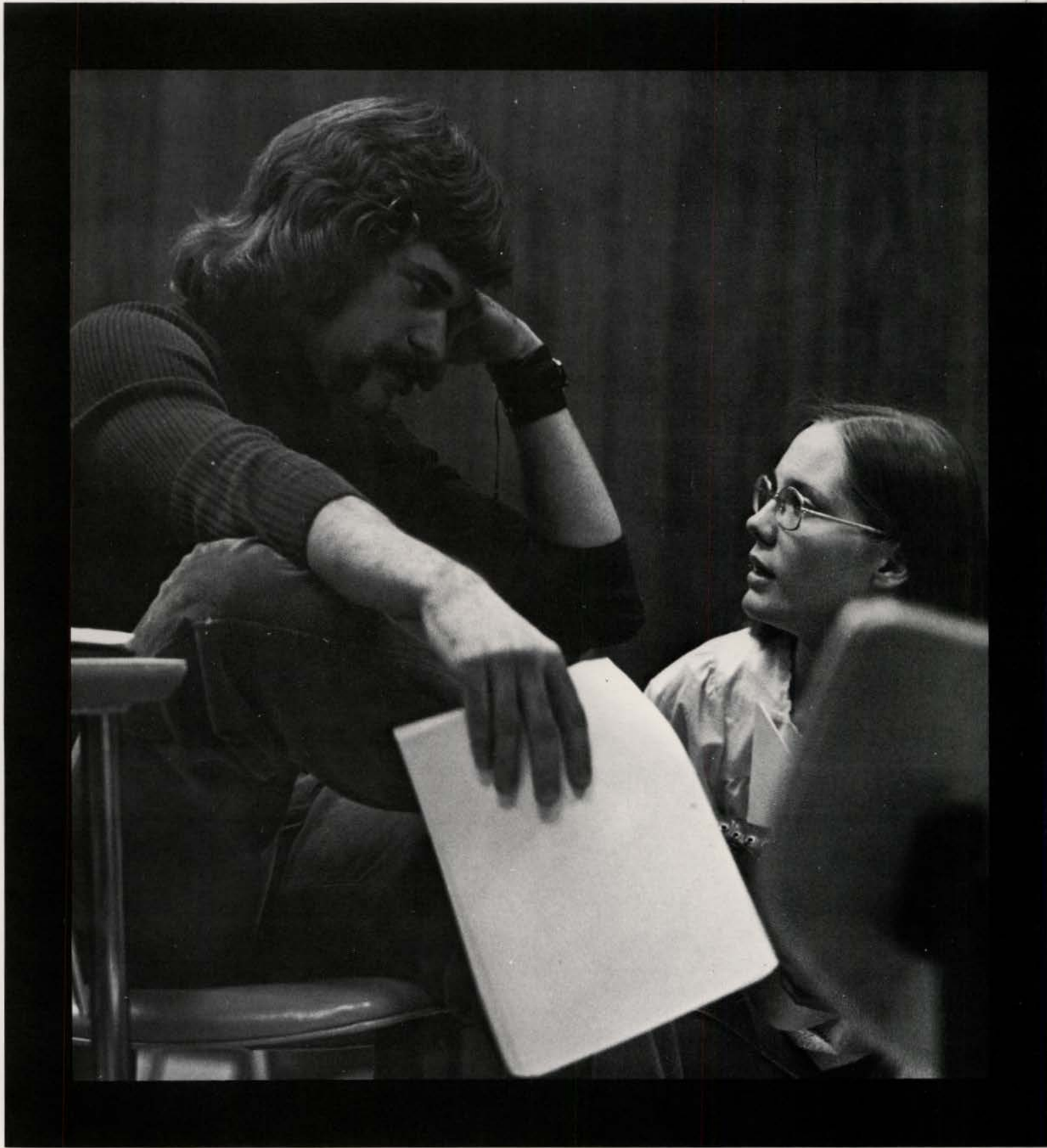

Organizations

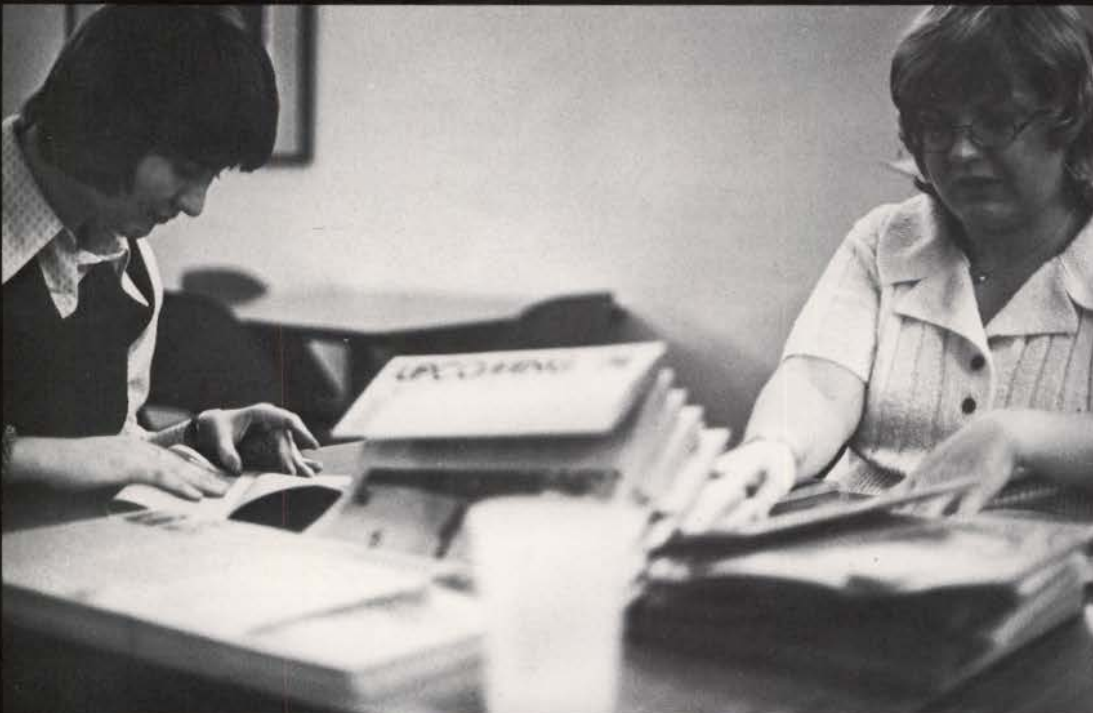
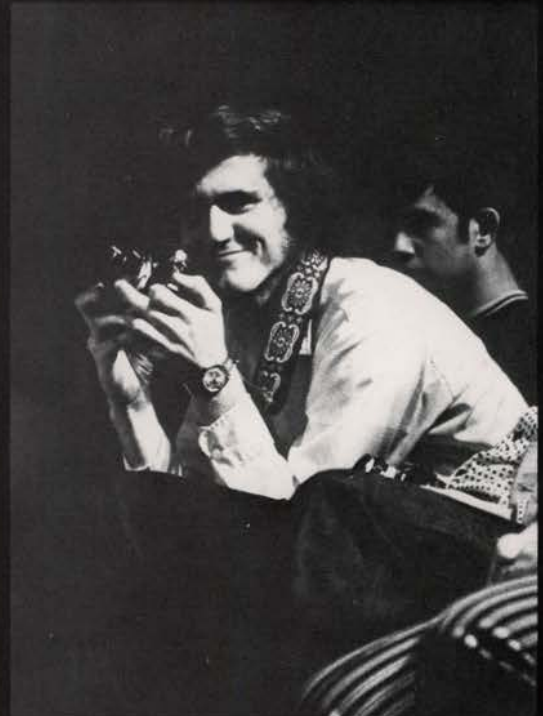

The ASUI: 3-RING CIRCUS CARRIES



ASUI SENATORS: Thomas, Wittman, Howard, Abbott, Reser, Carlson, Perry, Morris, Stoddard.

Those U of I students unlucky enough to stumble into a Tuesday night Senate meeting probably came away with a dismal view of ASUI government. Sometimes the most trivial matters took up entire meetings, while stuff that mattered had to occupy a ringside seat.

But there is more to the ASUI than the weekly circus in the Chiefs Room at the SUB. The Senate is responsible for budgeting numerous ASUI programs and committees. Once out of the Senate's hands the money supports some valuable services for students, from legal advice to outdoor recreation. Many of these taken-for-granted programs do not exist on other campuses.

So maybe the Senatorial hassle is worth it. Or is it?

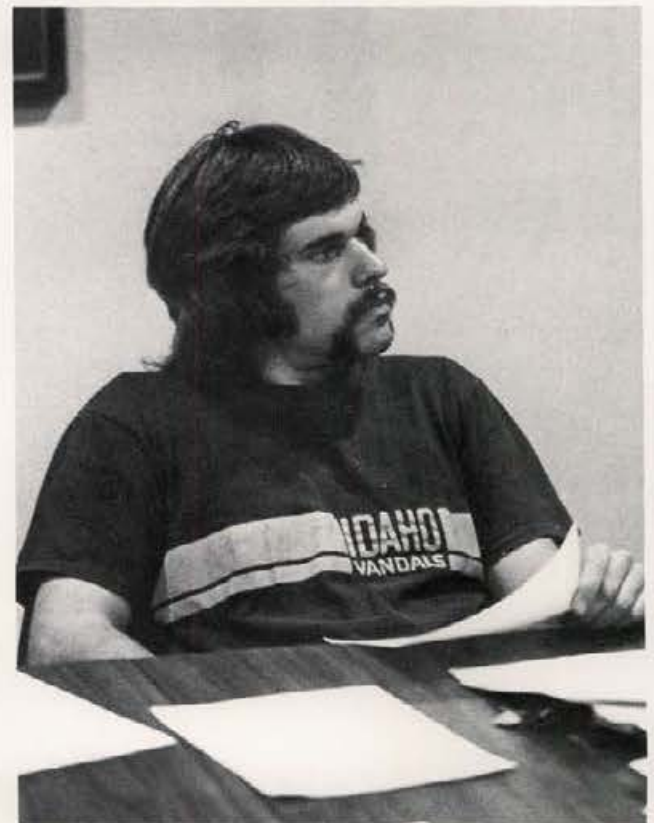

Jeff Stoddard, Senate Pres. Pro-tempore.



Cas Wursler, ASUI president

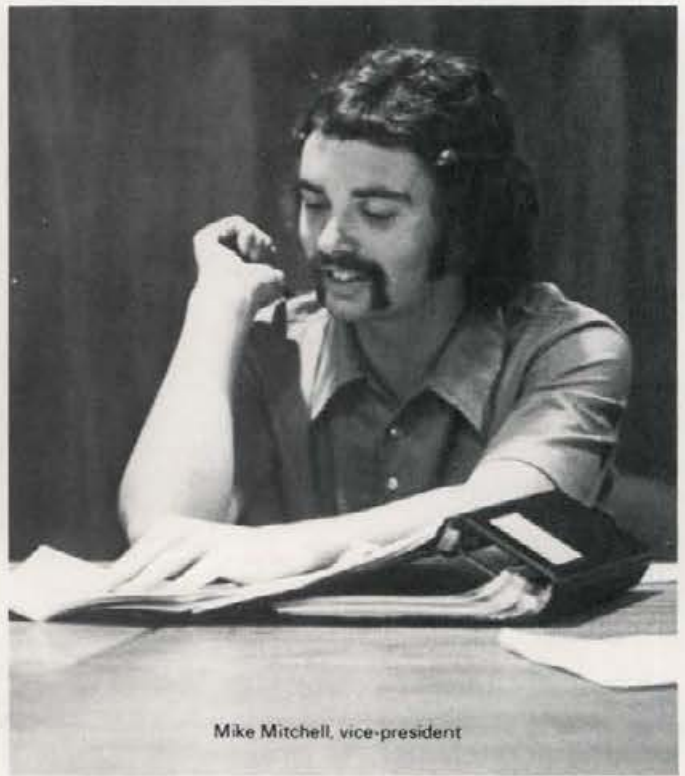

Mike Mitchell, vice-president

On Programs In The Sub



For the past two years Lou Adams (above) has performed her duties well behind the secretary's desk in the ASUI office. A mountain of record-keeping, an incessantly ringing phone, questions from students and visitors, and those Tuesday night Senate meetings kept Lou on her toes. Lou retired at the end of January, 1974.

Phi Beta Kappa

Phi Beta Kappa is the oldest and most prestigious Greek letter society in America. Founded in 1776 as a social fraternity at the College of William and Mary, it has since developed into the highest honorary of the academic world. Phi Beta Kappa recognizes superior intellectual capacity in the liberal arts and sciences.

The local chapter of Phi Beta Kappa was established in 1925. New members are initiated in the spring and are announced at the Awards Assembly during Parents Weekend. Officers are: President Capt. Jack Voorhees, Vice-President Dr. Mason Tung, Secretary Mrs. Judy Marineau, and Treasurer Mrs. Norma Slade.

Other members of Phi Beta Kappa at the University of Idaho include the following faculty and students:

FACULTY AND STAFF:

Nancy Atkinson
William C. Banks
Mabel Rentfro Beattie
Herbert A. Berman
Helen Bobisud
John G. Bond
W. John Brockelbank
Dennis G. Brown
Mildred Burlingame
John Cobb
Jean Collette
Max E. Fletcher
William S. Greever
Donald A. Gustafson
Eleanor Heningham
Scott P. Higginbottom

Ronald L. Holmes
Robert H. Hosack
Elizabeth Hudson
Lawrence H. Johnston
J. Irving Jolley
Earl Larrison

Boyd A. Martin
H. Robert Otness
Lillian Otness
Edson Peck
Barbara A. Petura
Richard A. Porter
Theodore J. Pritchard
Malcolm Renfrew
Elmer Raunio
Alan Rose
Arthur Rourke
Jeanne Shreeve

Elizabeth Stevenson
Henry Willmes
Fred H. Winkler

STUDENTS:

Kathy Brainard
Rhonda Brammer
Ron Calhoun
Terry Copple

Agnes Czizinsky
Thomas Dvorak
Jan Eklund
Nancy Emerson
Jeff Frier
Emily Hansen
Jackie Harper
Marilyn Hendrickson
Cheryl Hinman
Mary Horn
David Maier
Jan Olsen
Candice Proctor
Ann Ritter
Nicole Rose
Daniel Schram
Richard Smith
Mary Sochinsky
Ellen Stygar
Sarah Swinehart
Henry Venbrux
Michael Vollmer
Mary Welland
Wesley Wilhite

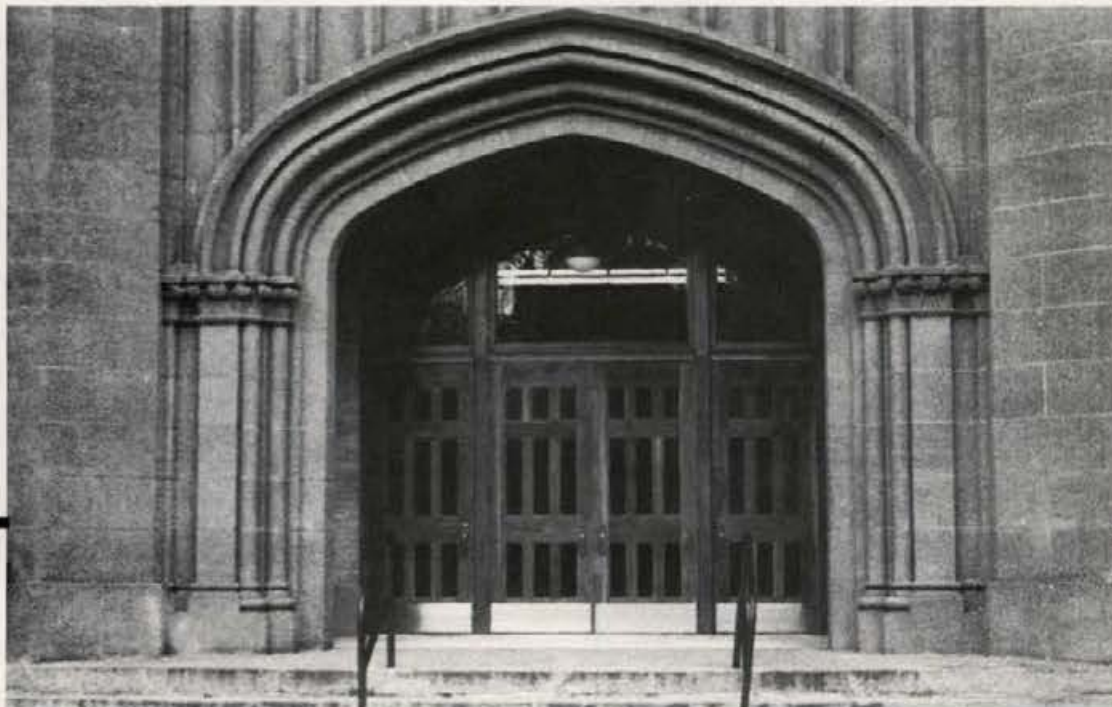

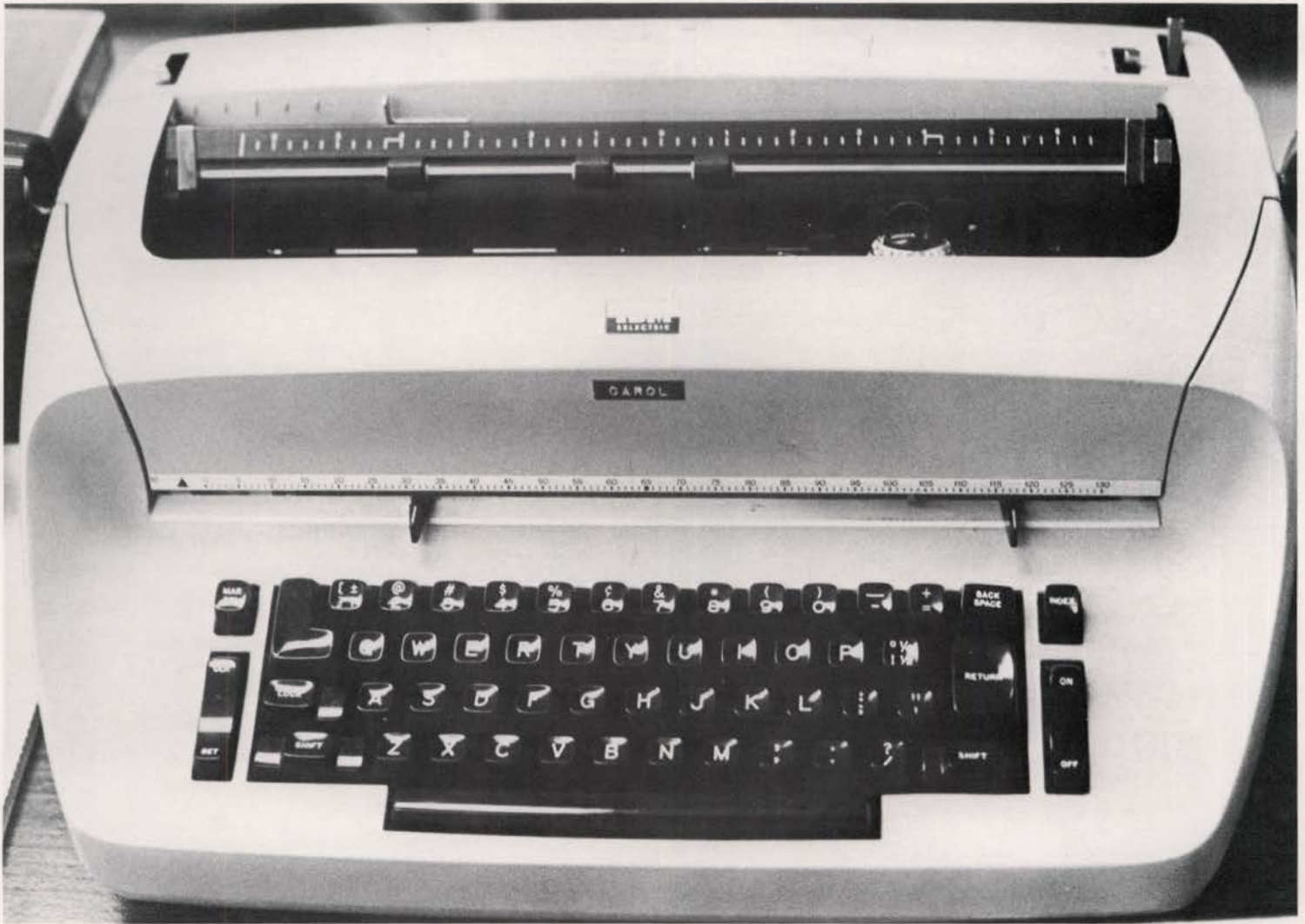

Sigma Delta Chi, Journalism Society

The University of Idaho chapter of Sigma Delta Chi is **composed of numerous** sophomores, juniors and seniors interested in journalistic careers and **many professional** journalists in the area. All members are active in some form of media work throughout the year. In November the Idaho chapter sent Celia Scheffler and Kim Crompton as delegates to the national convention of Sigma Delta Chi in Buffalo, New York. The 1973-74 officers included president Barb Baldus, secretary Kimi Kondo, and treasurer Kim Crompton.

Phi
Alpha
Delta
Law
Fraternity



The University of Idaho possesses the state's only law school. Over half a century ago the law honorary Phi Alpha Delta established a chapter at Idaho. The chapter went inactive for a time, but as if anticipating the completion of the new Law Building, Phi Alpha Delta was reactivated two years ago.

Members are selected from the law student body on the basis of interest in service and on high standing in the college. Phi Alpha Delta fosters professionalism, aids local judges, provides services for law students, and sponsors social functions for the College of Law.

PHI ALPHA DELTA
OFFICERS 1973-74

Justice: S. Herndon
V. Just.: R. Smith
Clerk: R. Hoopes
Treas.: B. Yanaros



Pre-Vet Club



Pre-Vet Club is for students interested in the veterinary sciences. Officers for 1973-74 were: John Kildew, president; Donna Basey, secretary; and Gary Brewer, treasurer.





Chinese Students One of Many Ethnic, National Clubs

Chinese Student Association is one of several organizations which promote ethnic awareness and unity. This association held a Chinese festival in the SUB in April to acquaint Idahoans with the fascinating culture of the Far East.

Groups of a similar nature include the Pakistani Students, Black Student Alliance, Native American Center and Mecha. The BSA sponsors an annual Black Cultural Week to display Black culture and its contributions to U.S. culture. Mecca helped out with the Chicano Mobile Institute when it came to campus in April.



Student Women SERVE IN SPURS AND VALKYRIES

SPURS. BACK: B. Hawkins, D. Schlader, M. Rathke, B. Martin, D. VanWagoner, S. Jacobsen, B. Shaefer. Stairs: S. Spofford, J. Hovey, C. Humphrey, D. Pettigrove, S. McRae, K. Wolf. Middle: B. Brown, N. Newell, J. Lawrence, S. Gutenberger, M. Gieser, J. Davis, B. Smith, T. Houck, V. Anderson, S. Smith, K. Reynolds. Sitting: M. Henderson, K. Wicher, P. Eimers, S. McDaniel (pres.), J. Schweitzer, P. Beyers, J. Guentz.

VALKYRIES: K. Butler (pres.), D. Davis, K. McIntee, C. Hughes, S. Spofford, K. Reager, B. Poston, S. Edwards, P. Reid, D. Ugstad, C. Thompson, T. Harris, V. Martin, K. Winans, M. Winshell, D. Watts, M. Jacobsen, M. Marshall, R. Peters, M. Quesnell, D. Spriggs, K. Hunter.





**Blue
Key**



**Inter-
collegiate
Knights**

CHRISTIAN GROUPS Meet Spiritual Needs



Several organizations on and off campus provide Christian fellowship for Idaho students. The best-known is Campus Crusade for Christ, an international group that sponsored classes for students dealing with various aspects of Christian faith. Crusaders also held weekly fellowship meetings and conducted polls of the religious beliefs of the student body.

Similar to Campus Crusade are Inter-Varsity and Navigators. On-campus centers are available for Catholic, Protestant and L.D.S. students. Each of the Moscow churches has its college fellowship.



Interfraternity Council



MEMBERS OF IFC INCLUDE K. Jeaudoin, T. Olin, D. Park, C. Buell (pres.), S. Vetter, J. Hohnhorst, L. Aldecoa, J. Pappin, B. Fay, J. Valentino, E. Owen, J. Price, S. Ryan, D. Wilkins, K. Carlsen, J. Dugger, M. Woodruff, M. Walker, B. Turner, T. Beckwith, G. Ambrose. Bruce Pitman advises.

PANHELLENIC: (from left) J. Langrenes (advisor), K. Nokes, C. Warren, C. Kiser, D. Howard, J. Sutton, P. Merrill (pres.), J. Hovey, D. Evans, S. Hopkins.

Panhellenic Council



Residence Hall Association

Councils Seek to Unify Living Groups

A living group plays an important part in the life of nearly every Idaho student at some time or other. Relationships between roommates and the inhabitants of a hall or house often help us grow, understand, and appreciate others and ourselves.

Inter-group relationships can also take significance in student life. Three councils promote and guide interchange between living groups. Residence Hall Association aids the dormitories. Interfraternity Council seeks unity among the Greek men, and Panhellenic takes charge of the sororities.



MEMBERS OF RHA: (from top) S. Downing (pres.), P. Whitby, E. Micke, S. Gehring, D. Myers, D. Riggers, M. Miller.



home Economics CLUB



All home economics majors are eligible for membership in Home Economics Club. The club promotes closer acquaintance between home economics majors, and an increased vocational interest among the club's members.



phi Kappa phi

PHI KAPPA PHI recognizes and encourages superior scholarship in all academic fields. Membership includes upper-division undergraduates, graduate students, and faculty and alumni of scholarly distinction. Ellis Burcaw, museum director and professor, served as President of the Idaho chapter, while Joseph Newton of the College of Mines was secretary-treasurer.

PI BETA SIGMA was formerly a local chapter of the national business honorary Alpha Kappa Psi. Because the organization refused to admit women business students, the Idaho members disaffiliated and formed the local professional business society. The new, co-educational group took the name Pi Beta Sigma in February, 1974. The 52 members participated in fund-raising activities, honored selected business executives, toured the PFI mill in Lewiston, and sponsored an Easter Egg Hunt in the Arboretum. Officers during fall, 1973, included M. Clements (pres.), B. Burns (v.p.) and C. Young (treas.). In the Spring the same officers were held by B. Burns, R. Hotchkiss, and R. Perin.



pi Beta Sigma

Rally Squad Worked Together for their Teams



Tony Smith flies head over heels in a spectacular leap.

1974-75 Rally Squad

Tony Smith
Penne Bailey
Tim Funk
Pam Byers
Johnny Uta
Donna Barber
Jim Pizzadili
Doris Yasuda
George Hicks
Jan Ross
Pete Howard
Pam Brennan
Pat Howard
Marcia Johnston



When the team is losing, all the best talent will not get the spectators in the mood for cheering the team on. That might summarize the past year for the Vandal Rally Squad. Members attend a summer cheerleading camp, and returned to Moscow displaying abilities not found in previous Rally Squads.

During Basketball season things improved a little. There were more wins, including several that were close and exciting. The squad found the near-capacity crowds more willing to root for the Vandals.



S-ARE
 (left to right)
 Dick Johnston
 (advisor)
 Kanton Bird
 Randall Henrichs
 Alan Graham
 Carol Hazzard
 (secretary)
 John Taylor
 (president)
 John Miesen
 Dave Crea
 (vice-president)
 Wayne Wohler
 Nancy Riordan
 Nancy McDaniel
 (assistant)

S-ARB, Entertainment Busy During 1973-74



Student-Alumni Relations Board (S-ARB) filled its third year on campus with many projects. S-ARB seeks to unite all segments of the University community in a common effort to better the University. The biggest project of this year occurred at Homecoming, when S-ARB and the Alumni Office reunited former Vandal coach Ted Bank with many of his former football players.

Entertainment Committee also found itself busy at Homecoming, when Gordon Lightfoot gave the campus its most successful concert in many years. Ent. Comm later secured Ed McMahon and Megan McDonough for Parents' Weekend. Emerson, Lake and Palmer performed at Pullman in a concert co-sponsored by ASUI and ASWSU.

ENTERTAINMENT: (Top) Bill Christensen, Vaughn Kendle, Alan Galbraith, Scott Anderson, (Below) Kathy Reagan, Eric Pys.

WRA, I-Club Promote Women's Sports and Recreation



Interest in and support for women's sports is rapidly increasing, and at the University of Idaho two organizations are aiding the cause. Women's Recreation Association (WRA) organizes and supervises all women's athletic teams, both intramural and extramural. I-Club functions as a service group for women's p.e. I-Club raises money for two sports scholarships, helps at WRA functions, and sponsors a Recognition Hour for women sports participants.

Officers for WRA in 1973-74 included M. Hartman (pres.), D. Stetson (v.p.), J. Wilfong (sec.), and P. Voltolini (treas.)

Officers leading I-Club were J. Nelson (pres.), M. Bate (v.p.), L. Johnson (sec.), and N. Westermeyer (treas.).



**Organizations are for
students who care
to commit themselves**



I am an organizations person. Not a "groupie", for I identify with the people and the goals we people have in common. In organizations I find the way to myself, as what I am is too much for me to realize on my own.





1973-74 Chrisman Raiders (Army R.O.T.C.)

Right: 1973-74 Corvettes (Navy sponsor group)





ROTC Classes, Organizations, Orient Students Toward Careers in the Military



Not many years ago ROTC students existed in a hostile environment. Anti-war protesters identified them with the Vietnam war and demanded the expulsion of ROTC from campus. Here at Idaho the Navy Building was torched.

But times change. The war and the draft are gone, and the military is trying to update and liberalize its programs. In fact, ROTC is now officially the Officer Education Program (OEP).

Special programs and activities help ROTC students explore the military world. Chrisman Raiders allows Army students to experience outdoor techniques invaluable to the soldier. The group takes its name from General E. R. Chrisman, first ROTC commander at Idaho, and a prominent figure in early University history.

Each service has its own Sponsor corps for women students (who can now enroll as regular cadets). There are also rifle teams, drill teams, and honor societies. Hopefully such activities will promote a new image of the military and dispel the stereotype of the "tin soldier."



KUOI, Student Radio

KUOI is the ASUI's campus radio station, owned and operated solely by University students, and the staff is open to all academically eligible students.

KUOI is operated in the same manner as a regular commercial radio station and is authorized by the Federal Communications Commission as a registered with a carrier frequency of 660 kilocycles.

Station Manager is Steve Woodard and the KUOI offices and station are located on the third floor of the SUB.





MARIE, MARY and PETE - Keep food SERVICE PEOPLE on their TOES

Marie Bippes: Production Manager, Mary Humphreys: Cafeteria Manager.



Pete Rogalski, Catering Services Manager,
Game Room Manager.



Argonaut staff caught during a busy Monday session.

ARGONAUT Staff



Above: Argonaut Staff, first semester. C. Watson, K. Crompton, K. Spotleson, B. Spotleson, R. Gramer, B. Baldus, S. Thomas, K. Bird. Right: Working for two papers keeps Kenton Bird busy.





The Idaho Argonaut Bi-Weekly Student Newspaper

Rod Gramer,
First Semester Editor



Barb Baldus, Second Semester Editor



Second Semester Arg staff included B. Baldus, K. Bird, S. Thomas, and D. Carlson in various managing positions. Writers included R. Schlader, A. Hall, P. Kellogg, B. Spotleson, S. Schou, D. Shelton, K. Billmeyer, C. Woolum, S. Quinn, D. Johnston, T. Lakosh, R. Bordeaux, S. McCoy.



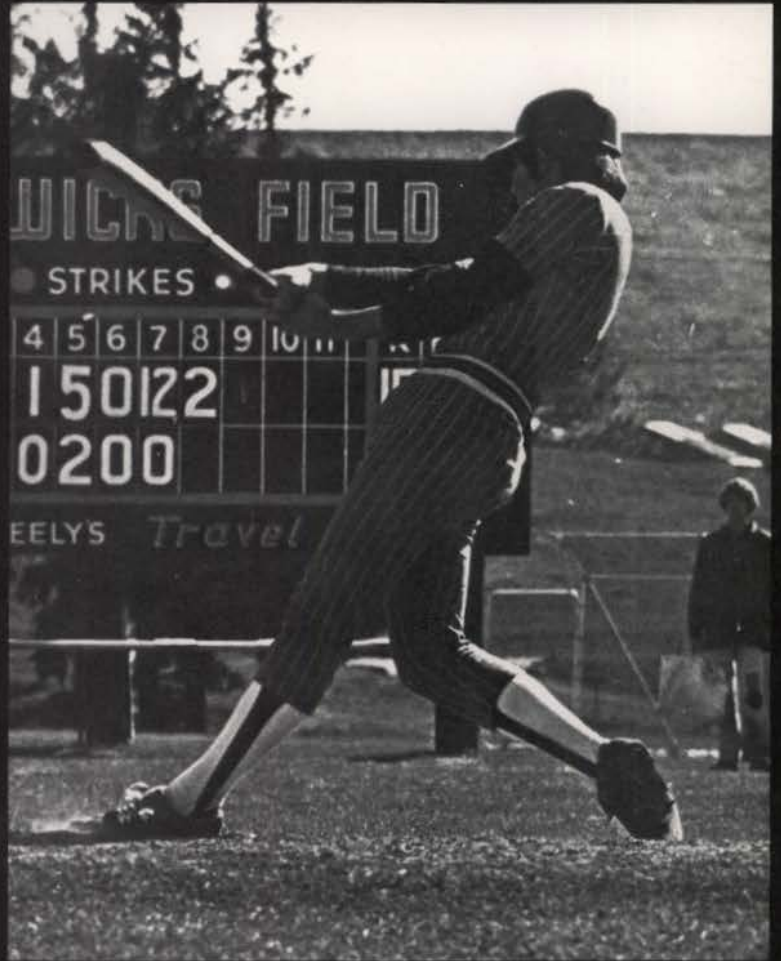
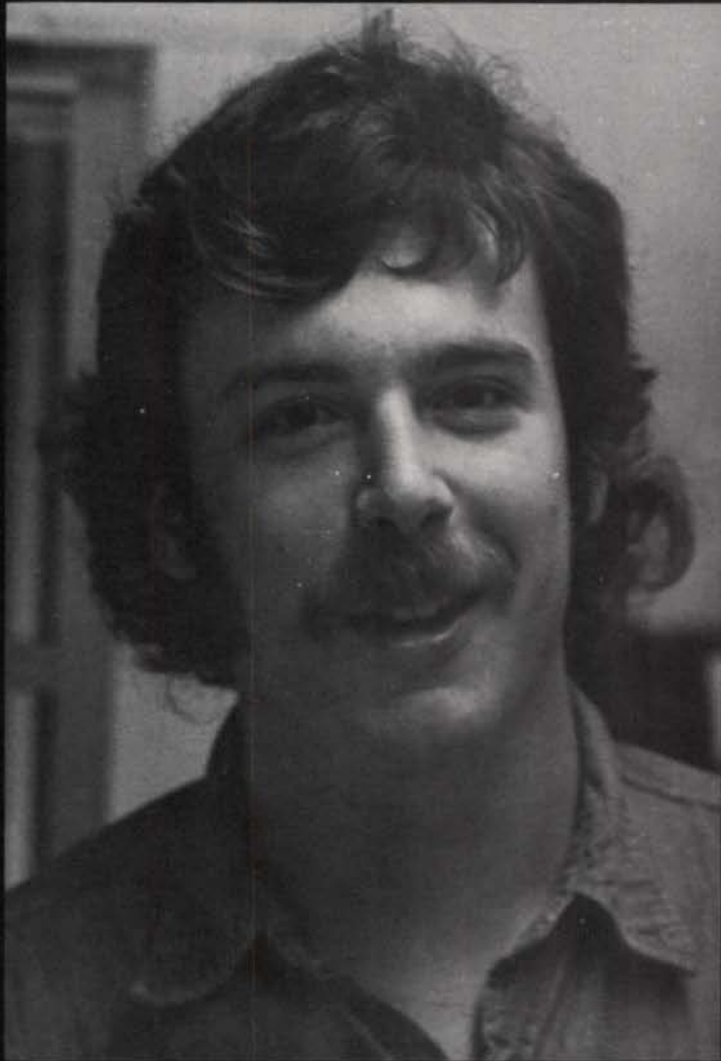

a.s.u.i. Photo Staff 73-74



KAREN FORD

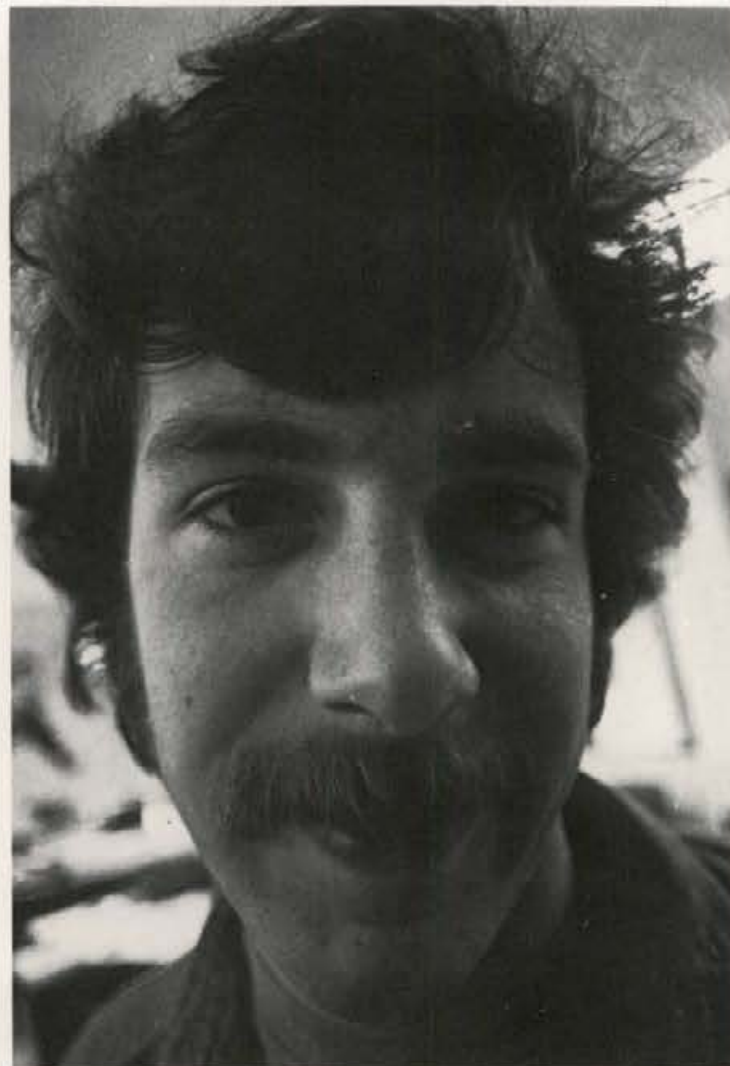

JIM HUGGINS



JIM COLLYER



CARROLL COUNCILMAN



SCOTT HANFORD: Photo. Head



LINDA MURRAY



AL JENKINS

'74 Gem Staff, The End Comes to a Hectic, BUT PRODUCTIVE Year.

NOT PICTURED:

CINDY DILLION: Sec. Ed.
Living Groups

KATHY CASTLE: Sec. Ed.
Students Section

KITTY BUTLER: Assoc. Ed.
Academics Sec.



JULIE ZIMMERMAN: Assoc. Ed.



ALAN GRAHAM: Organizations Editor



CARROLL COUNCILMAN: '74 GEM Editor



PATRICK O'MALLEY
Living Groups

VERNA CATHERMAN
Students Sections

LIVING GROUP PORTRAITS
SCOTT HANFORD

INTRODUCTORY
PHOTO ESSAY POETRY:
ALAN GRAHAM

COVER DESIGN, PHOTO ESSAY DESIGN:
CARROLL COUNCILMAN

OTHER CONTRIBUTIONS:

DAVID HAYS

PAULA RINGGOLD







Looking Back

'74 Gem

