



GEM OF THE MOUNTAINS

UNIVERSITY OF IDAHO

Moscow, Idaho

1977-1978

Volume 76



Memories
should be held forever
for they alone
will line the pockets
of your soul ...

-michael kossman-



REFLECTIONS
REFLECTIONS

TABLE OF CONTENTS

Fall	10
Academics	54
Organizations	80
Winter	106
Campus Life	148
Spring	240
Closing	272
Index	284

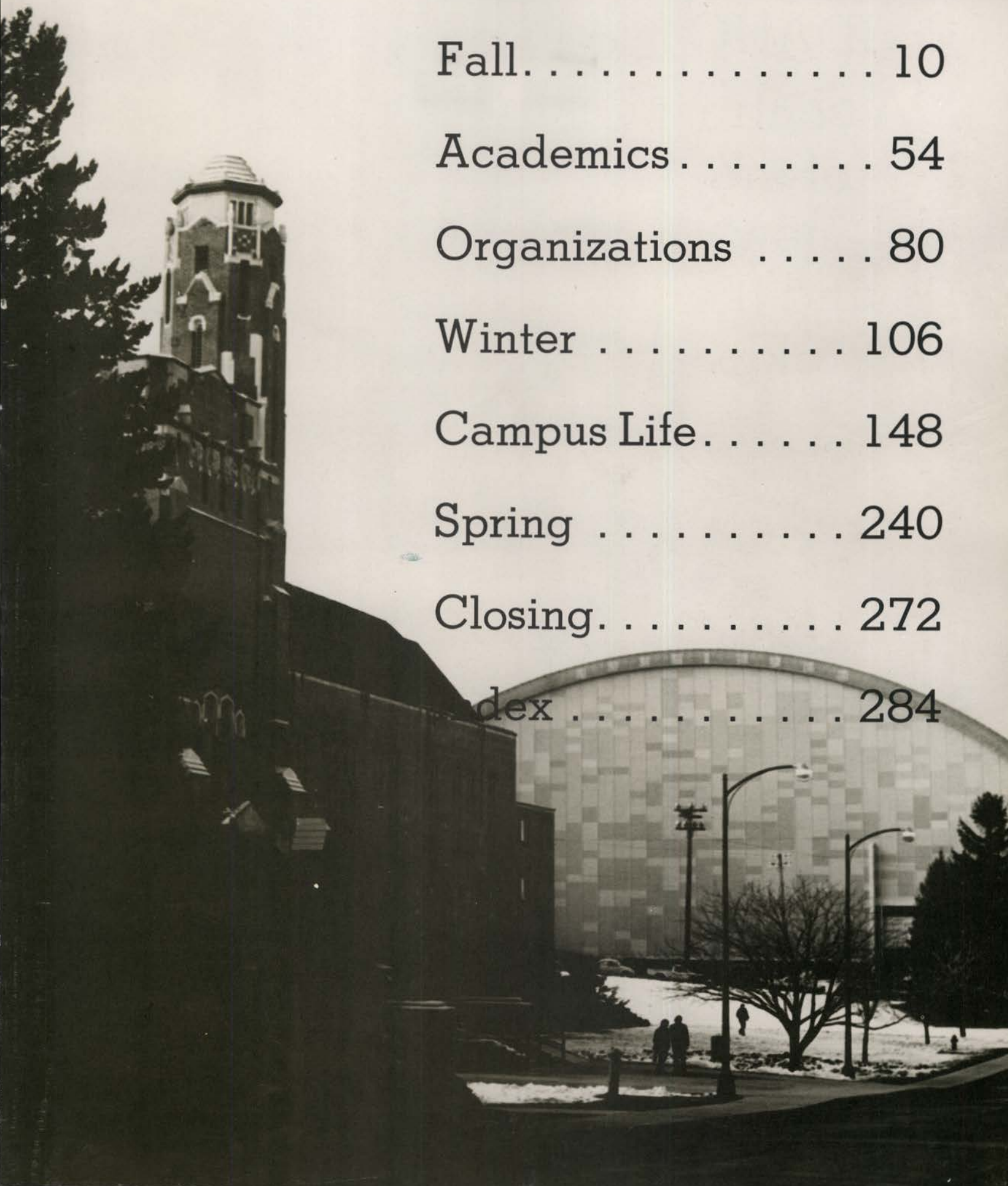

IDAHO
A contrast
of the
new
and the
old

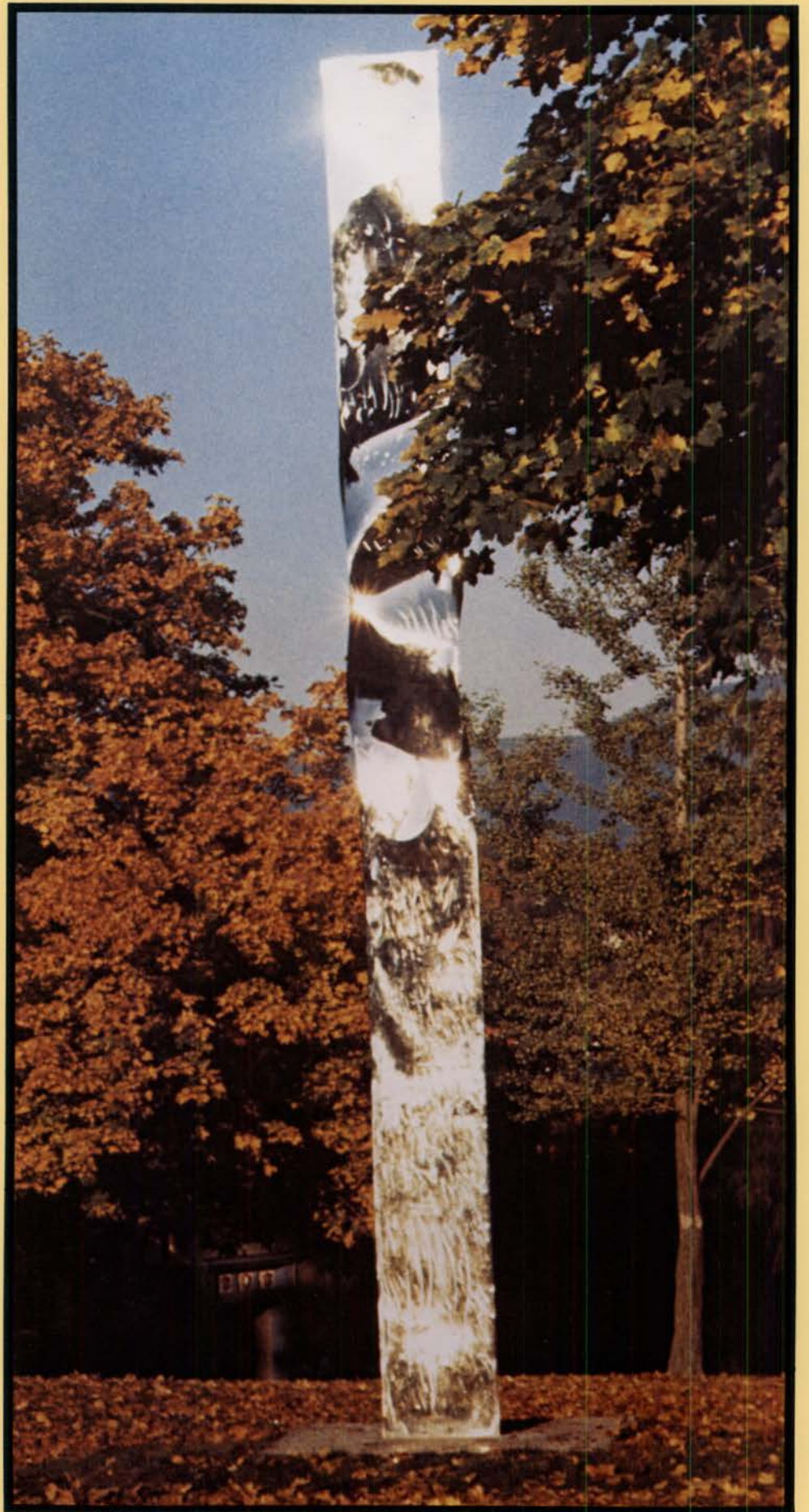

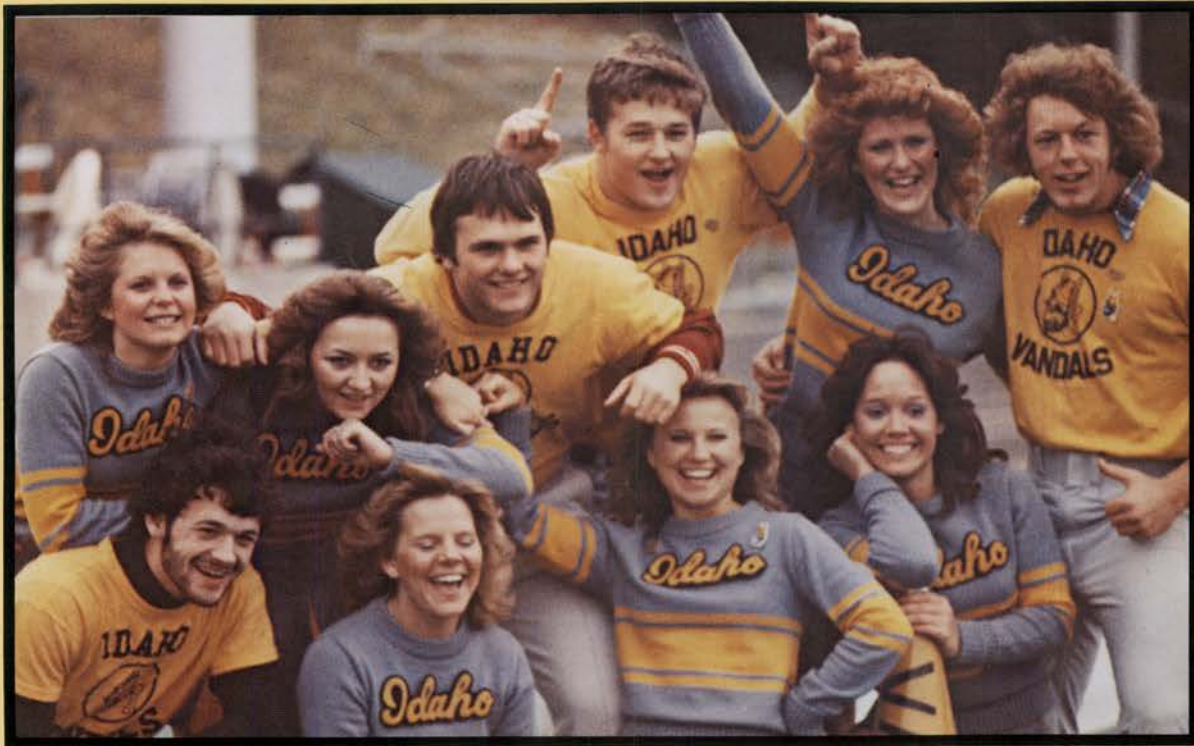

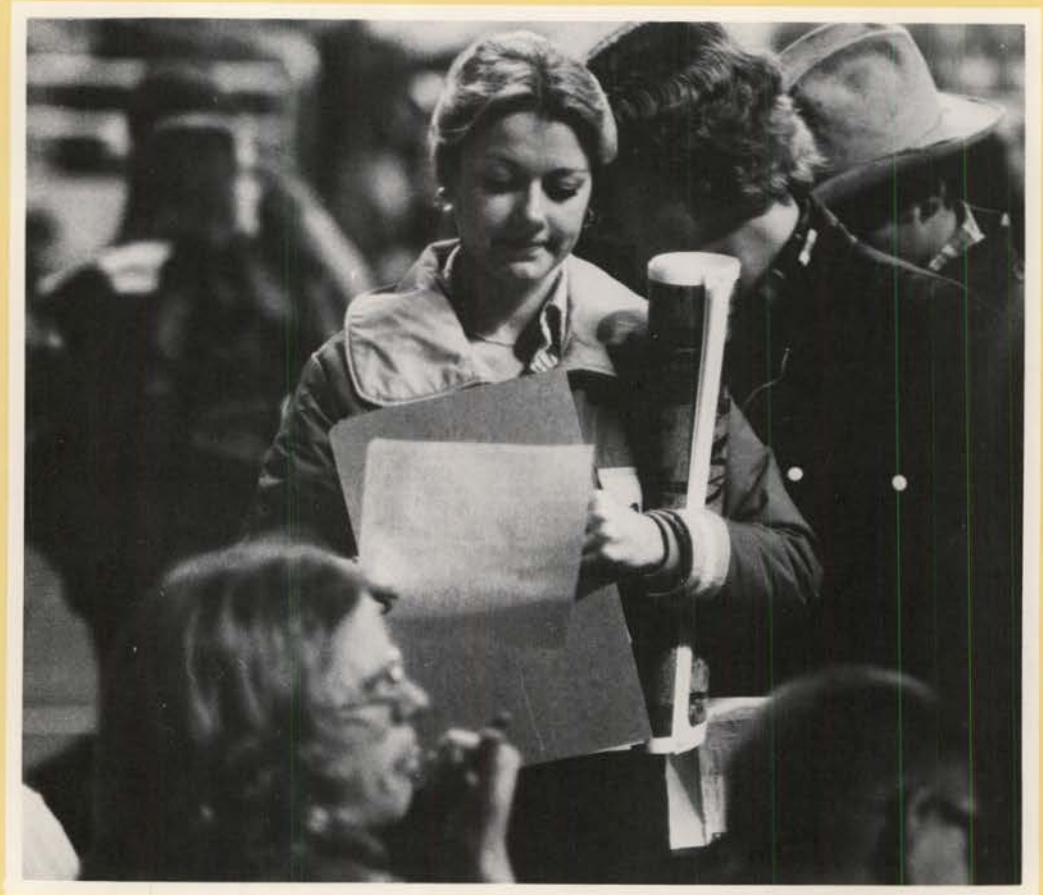

REGISTRATION

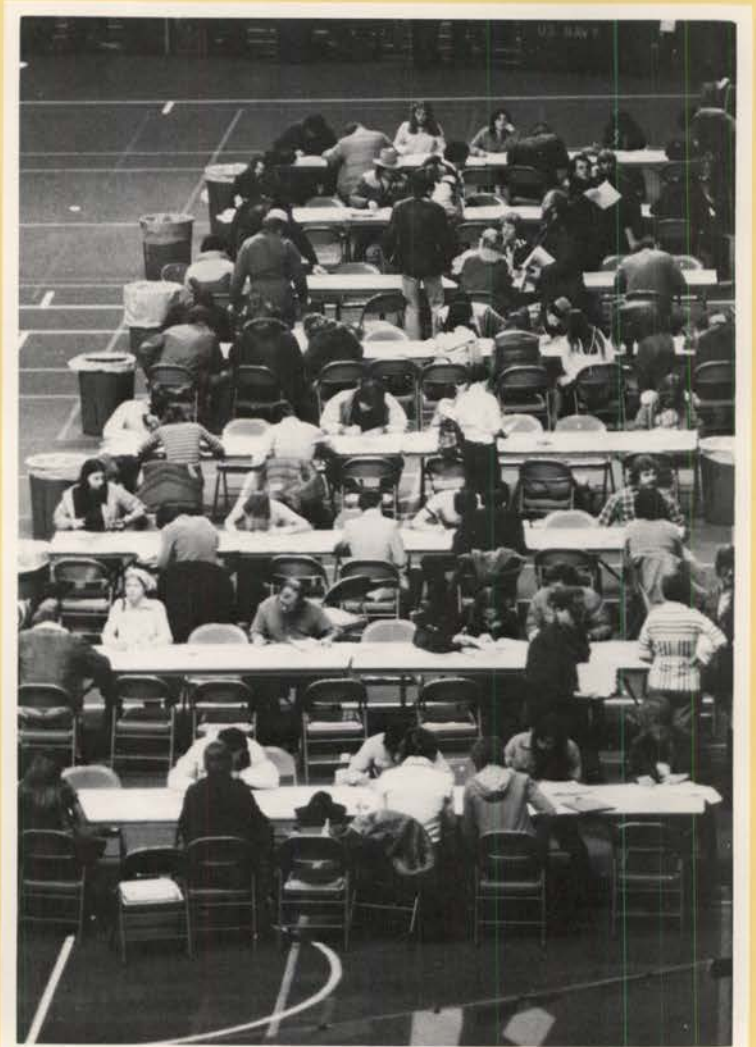







FALL



REFLECTIONS



FALL...







Fall is:
Tranquilty,
New adventures,
Old friends, and
Kaleidoscopic colors.

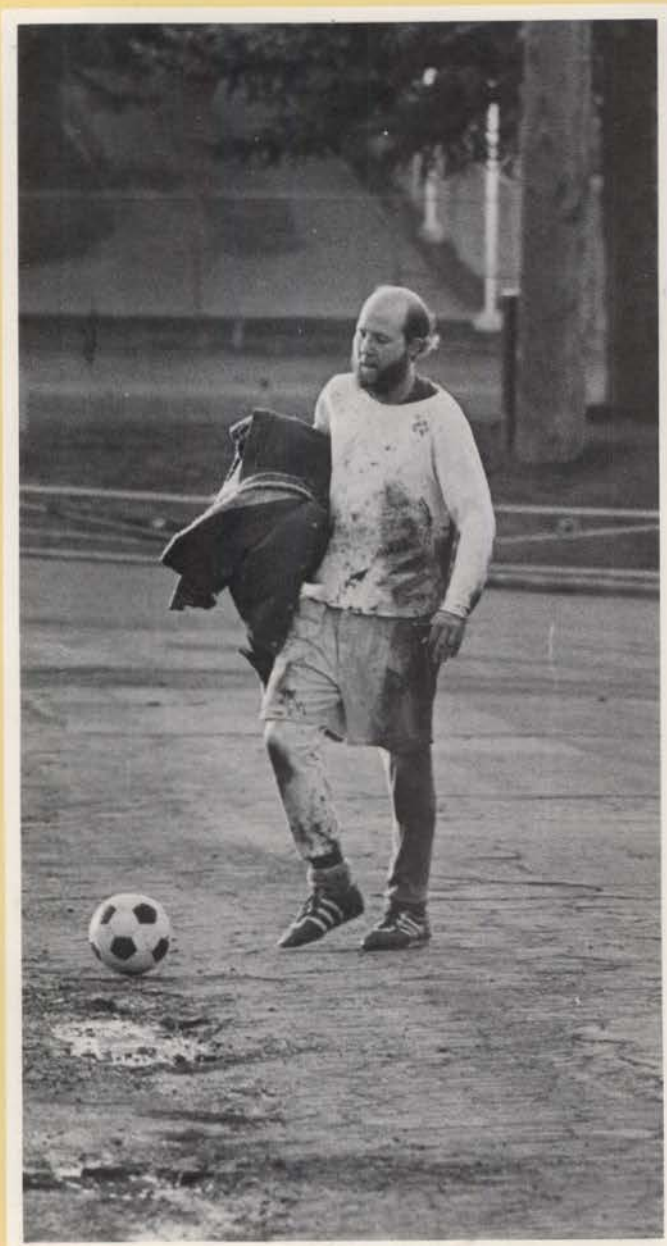

THE MAKING OF A PRESIDENT

The fourteenth president of Idaho's only land grant institution was formally inaugurated into office on October 7, 1977 after having taken over the position in July. President Richard D. Gibb's inauguration was an event filled with all the formality that represents a serious undertaking of a steadfast commitment. The installation of the new chief executive included a full academic procession, many speeches contemplating the future, and an elaborate banquet.

Surrounding Dr. Gibb at the ceremony were reminders of what he was to represent and lead. There were members from the UI faculty and universities all over the nation garbed in black gowns. Residence halls and Greek houses emitted their presence through elegantly decorated banners. The UI Board of Regents, Gov. John V. Evans, and Dr. Gibb's immediate predecessor, Ernest W. Hartung, made an awesome appearance in the background of the setting. Performances from the UI Wind Ensemble and Vandaleer Concert Choir added a flavor of harmony to the occasion.

The thirteenth president, Dr. Hartung, who held the office for twelve years, thought the biggest problem for Dr. Gibb would be getting the people of the state and their legislators to recognize the state university system's critical need for funding.

Gov. Evans challenged the new president to help find harmony with his surroundings, and he praised the past president for his vision and dedication to the university during the preceding twelve years.

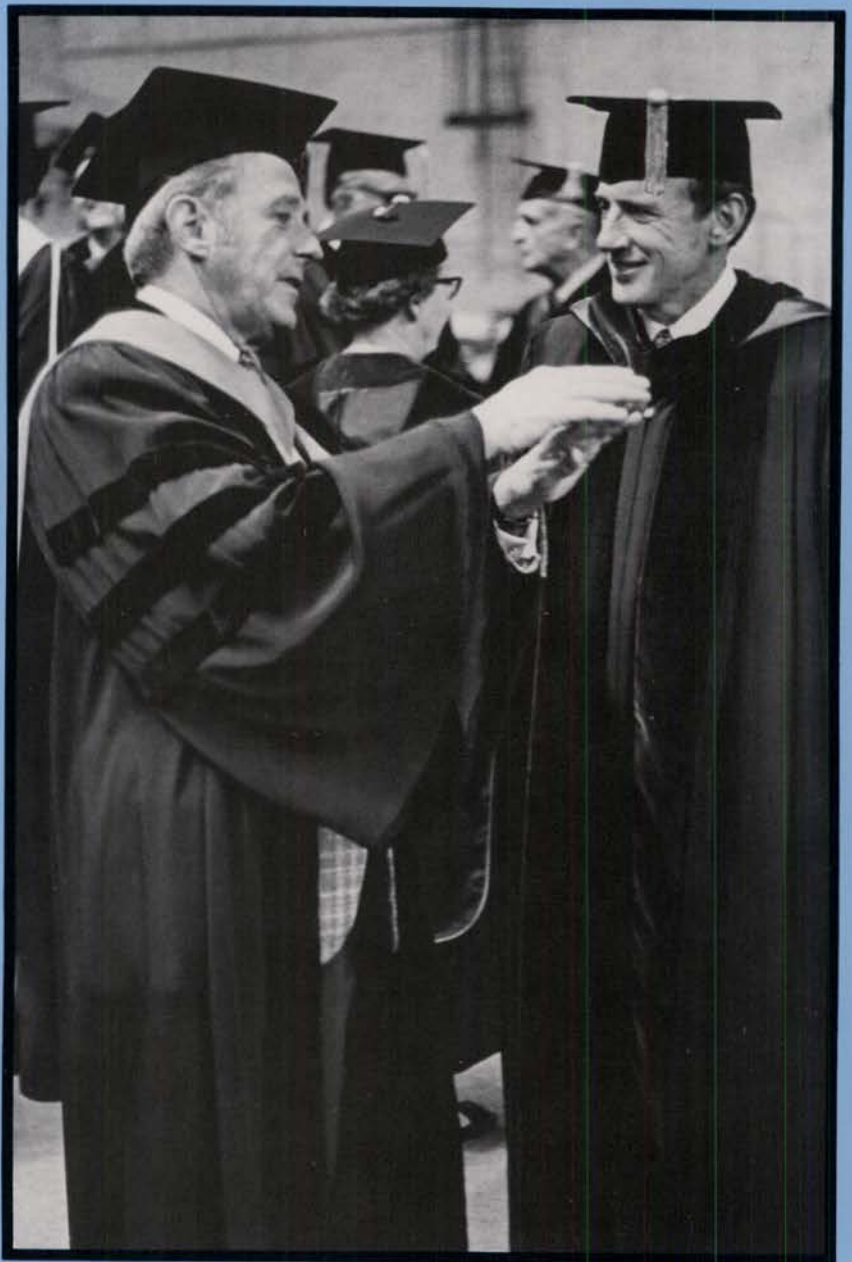

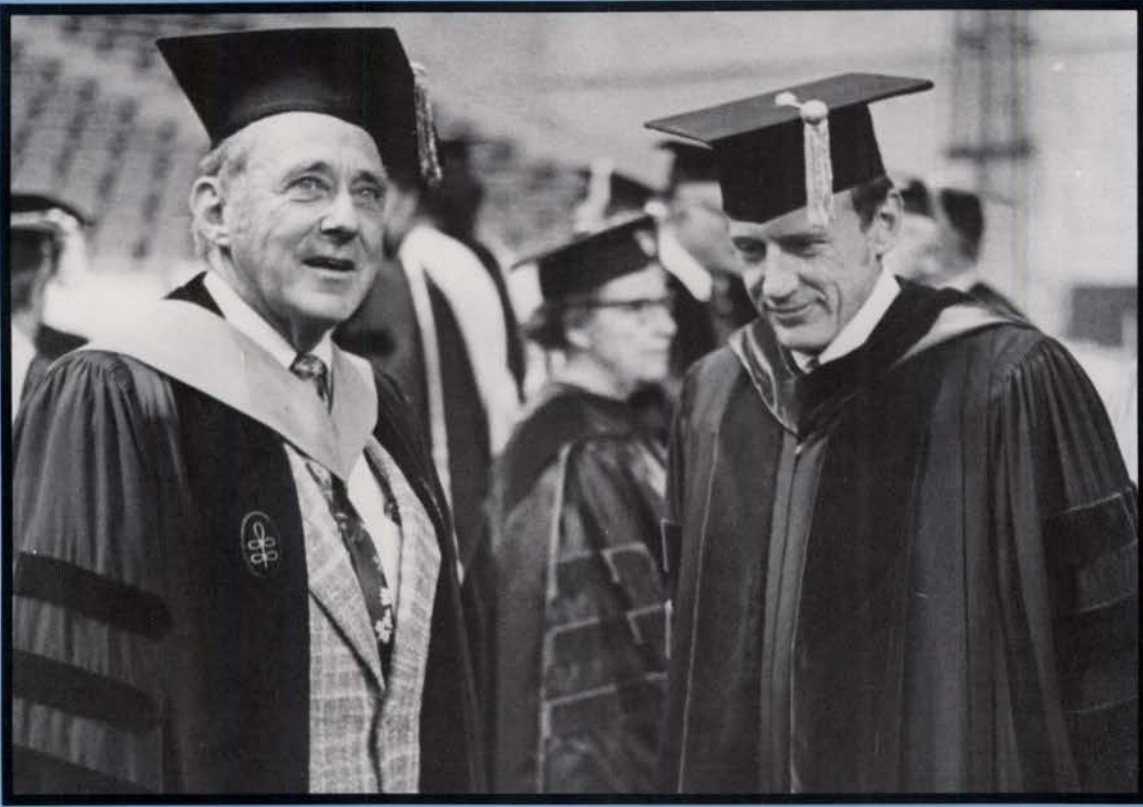

RUSH ENDS WITH 245 GOING GREEK

Two hundred forty-five girls pledged one of the nine sororities following rush week in late August. There were many more girls going through rush this year than had in the past several years. As a last minute decision, the sororities voted to increase their quotas, making it possible to pledge more girls than their houses could hold and then placing the excess in the dormitories to live.





HOMECOMING

With the theme "Those Were the Days," homecoming week 1977 proved to be a memorable occasion to look back on.

Traditional events like the pajama parade, bonfire and pep rally, and homecoming parade were among the highlights of the week. An Up With People concert and presentation of "Godspell" by the Theatre Arts Department added to the week of festivities and entertainment.

The homecoming queen and attendants were announced at the pep rally and crowned during the half time festivities of the game. Molly Manschreck, from Pi Beta Phi, reigned as queen along with Princess K.C. Knight, from Delta Delta Delta, and Princess Bridget Nault from Forney Hall.

The spirit aroused during the week came to its high point during the football game where the Idaho Vandals defeated the Montana Grizzlies with a score of 31 to 20 in their first upset of the season.





"Those
Were
The
Days"



TURNOVERS, INJURIES

PLAGUE VANDALS





THE TEAM SAYS
GOOD-BYE
TO
COACH TROXEL

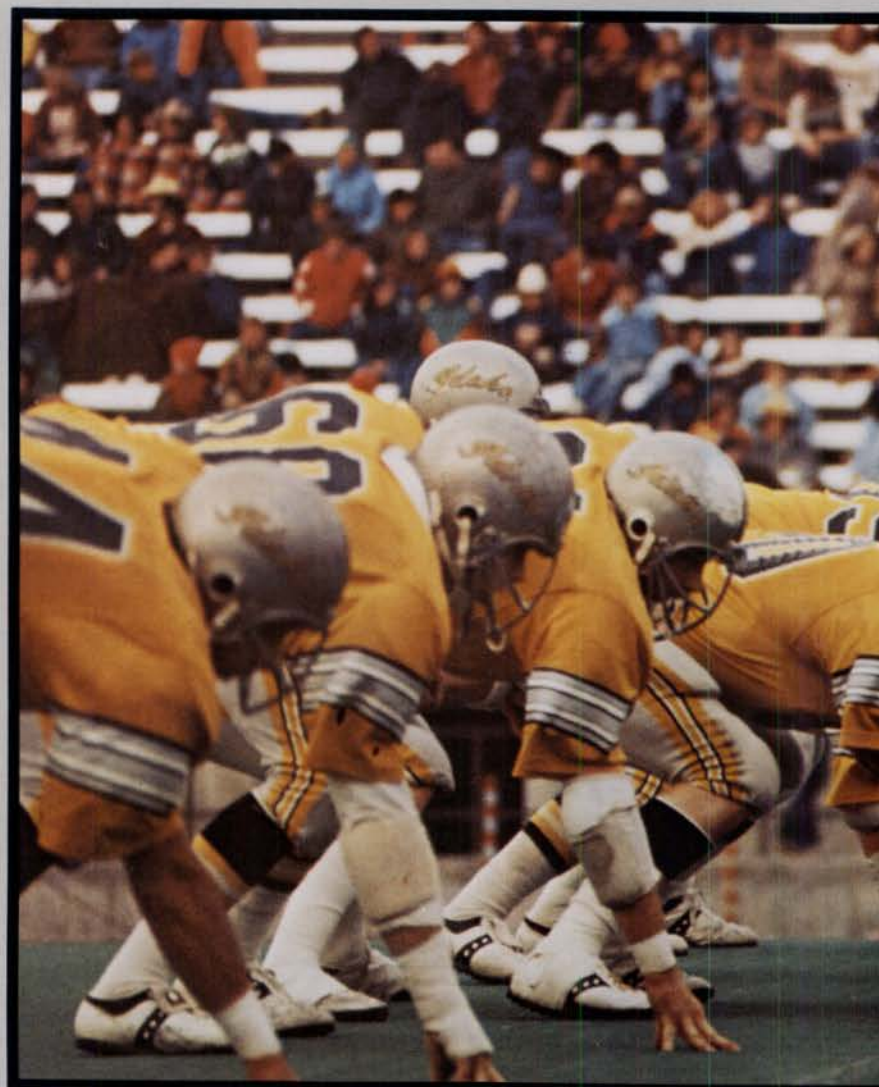

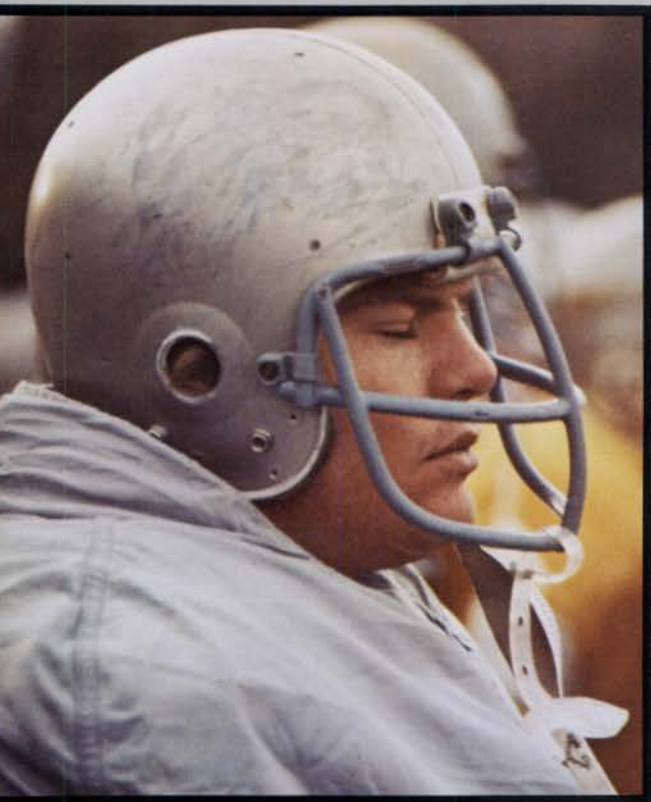

A SEASON OF FRUSTRATION FOR FOOTBALL FANS AND PLAYERS

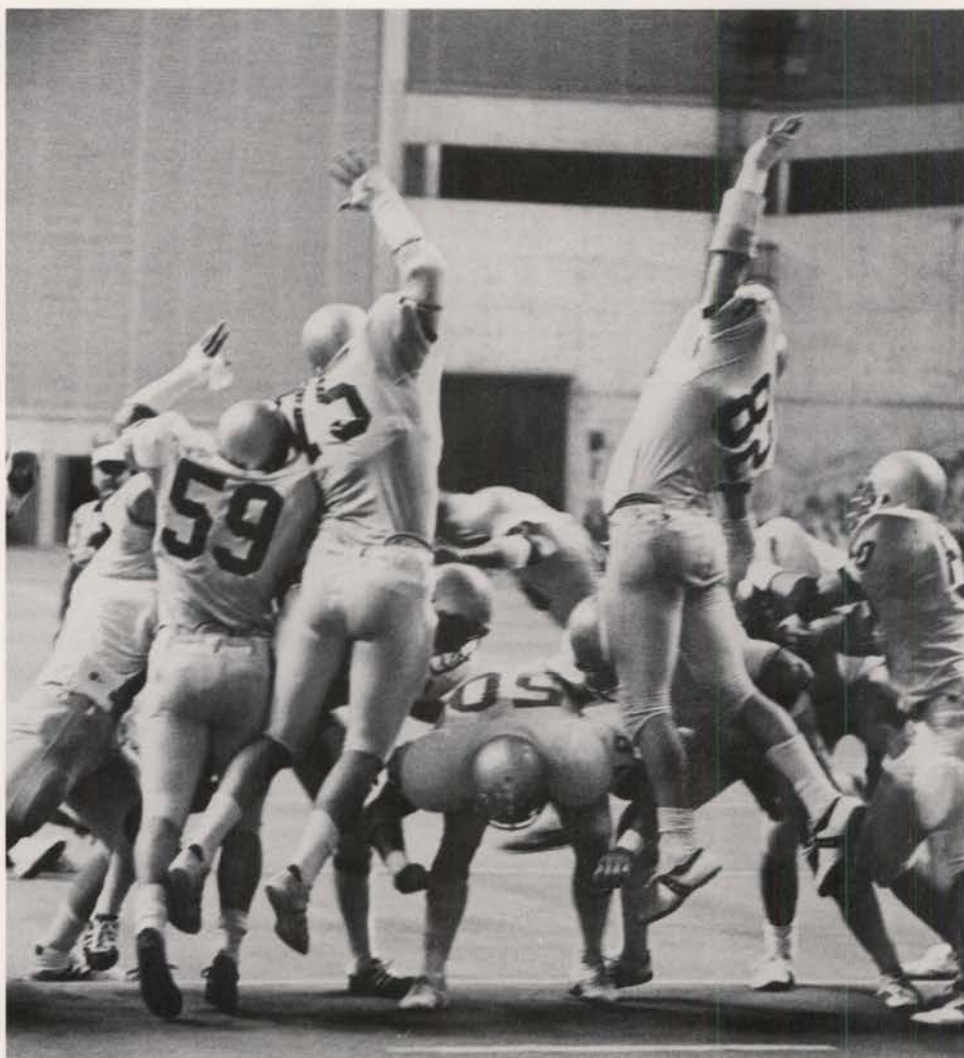

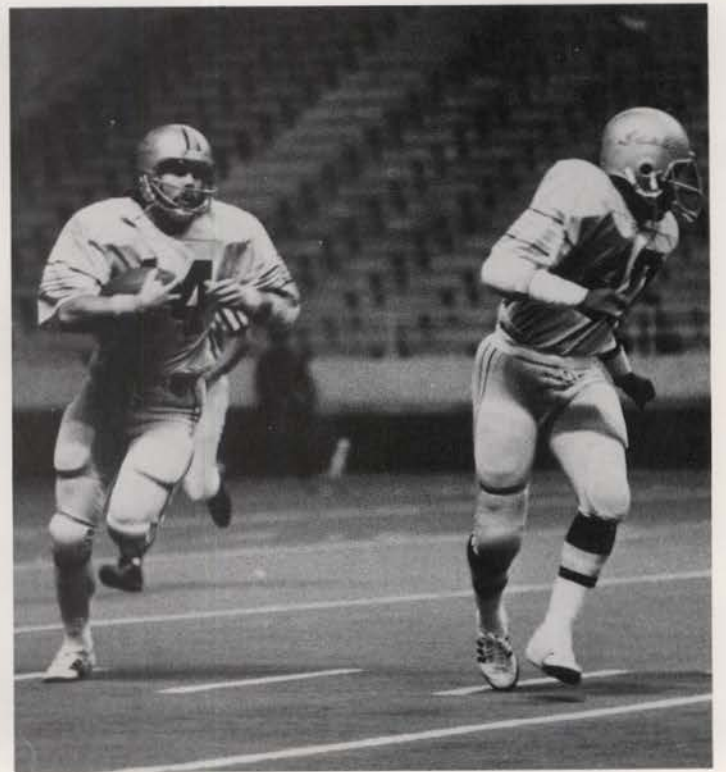

NEW
DIRECTOR
LEADS
BAND
THROUGH
SEASON
OF
HARMONY





With funding and a new director approved, the Band and Vandalettes sailed through another successful football season. Dan Bukvich, a graduate student in music composition took the responsibility on after Robert Spevacek, (who had been director for nine years) stepped down.

The band's season featured a variety of shows, including: "Feelings," "Rocky," and "The Wizard of Oz." The group also marched at the WSU game and traveled to Bozeman to march at the Montana State game.

Some other important members of the group are Nancy Kimberling, Vandalette captain; Rosean Brausen, assistant captain; Rich Davis, drum major; Suzanne Groff, flag captain; and Scott Jones, percussion section leader.

"MAN OF 1000 VOICES" VISITS U OF I

Bugs Bunny, Daffy Duck, Sylvester and many other Looney Tunes characters visited here with their famous voice done by Mel Blanc: "The Man of a 1000 Voices." Blanc, known mostly for his work with cartoon characters, drew a record crowd for the program put on by ASUI Issues and Forums. "I would estimate that I've done over 3,000 cartoons," said Blanc.

Besides the cartoon business, Blanc talked about his years in radio. At a Jack Benny radio show, Blanc jumped in to improvise for a malfunction in the sound effects for Benny's Maxwell auto. After that it became a challenge for writers to come up with something the "Voice" couldn't do.

Blanc brought three cartoons with him, signed autographs and of course thrilled the audience with each character's voice.

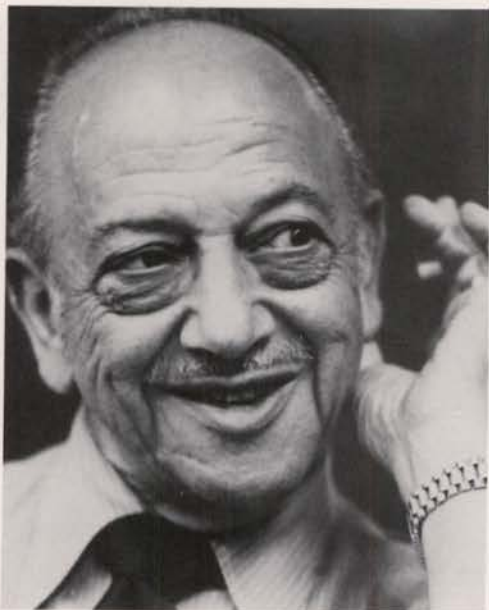
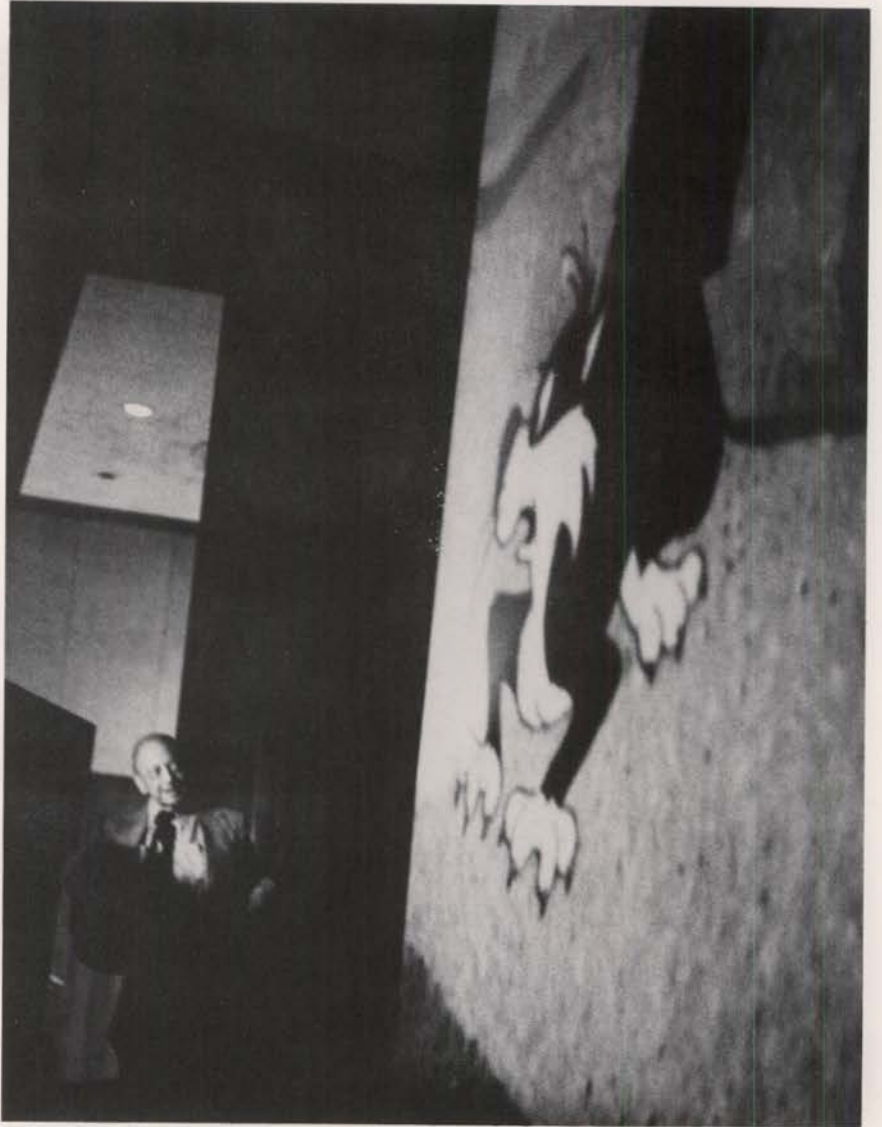



Participation And Hopes High In Intramural Fall Football





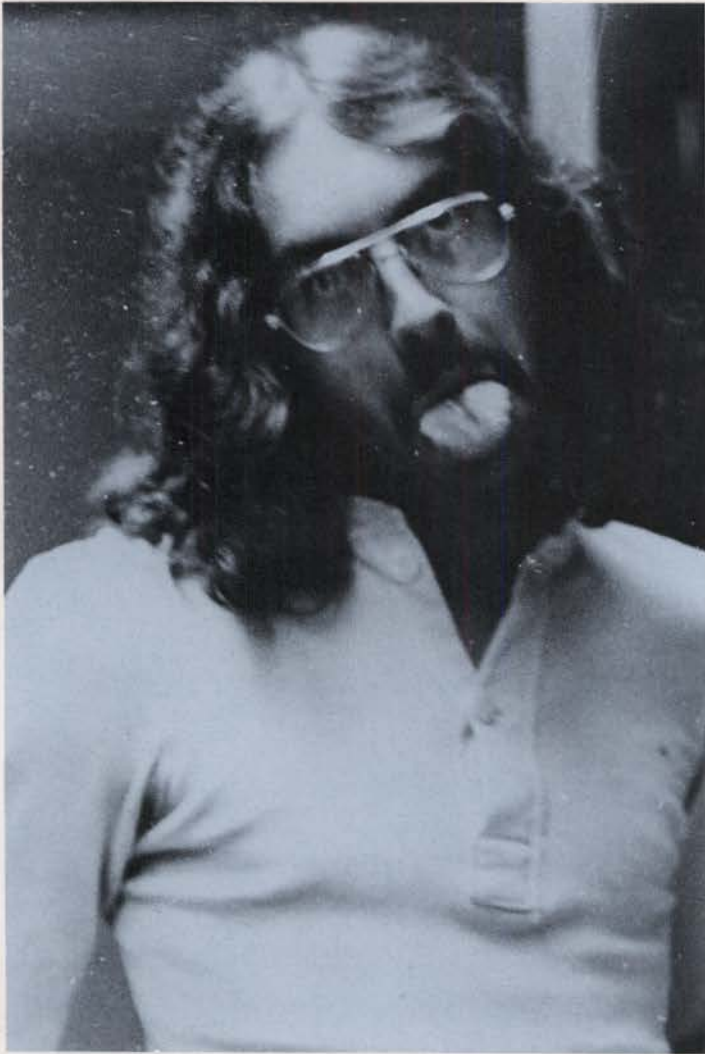

REFLECTIONS OF M

OODS

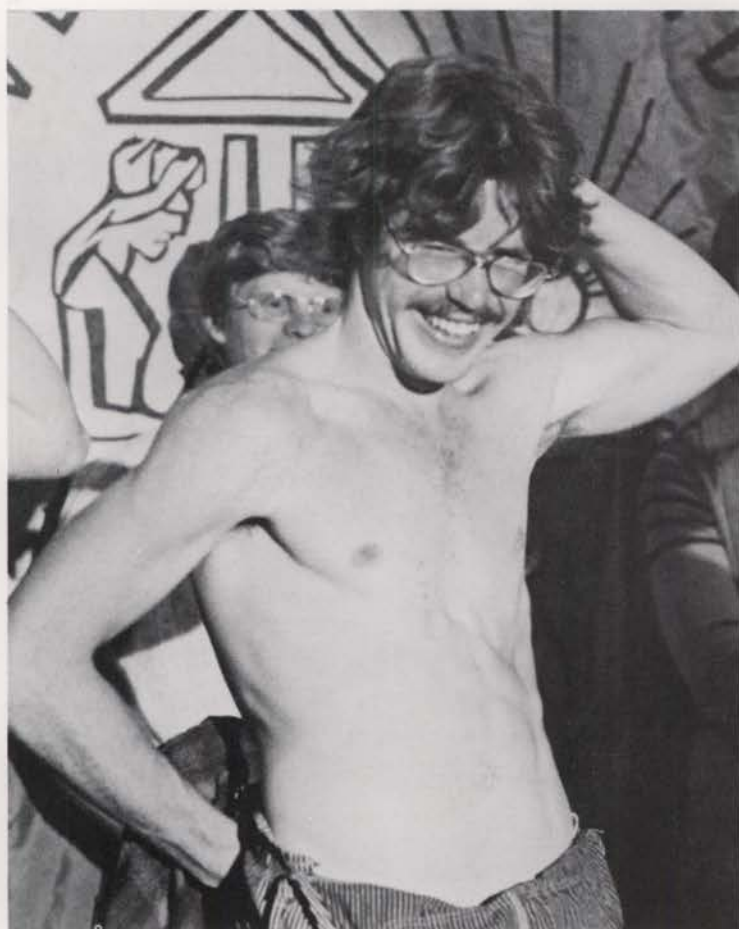

**Soccer:
Everyone wants to
get in on the fun.**



RUGBY

Not for men only!



AGD Win At Olympics





Twelve women's living groups participated in the annual 'Olympics' sponsored by the Sigma Alpha Epsilon fraternity.

The Ad lawn was filled with competition as the Alpha Gamma Delta sorority took top honors. They won the tug-a-war and disrobing contest, took second in the 45 yard crawl, and third in the four legged race. Pi Beta Phi won the banner contest.



U of I Students "Brave the Needle" and Respond to Red Cross Blood Drives

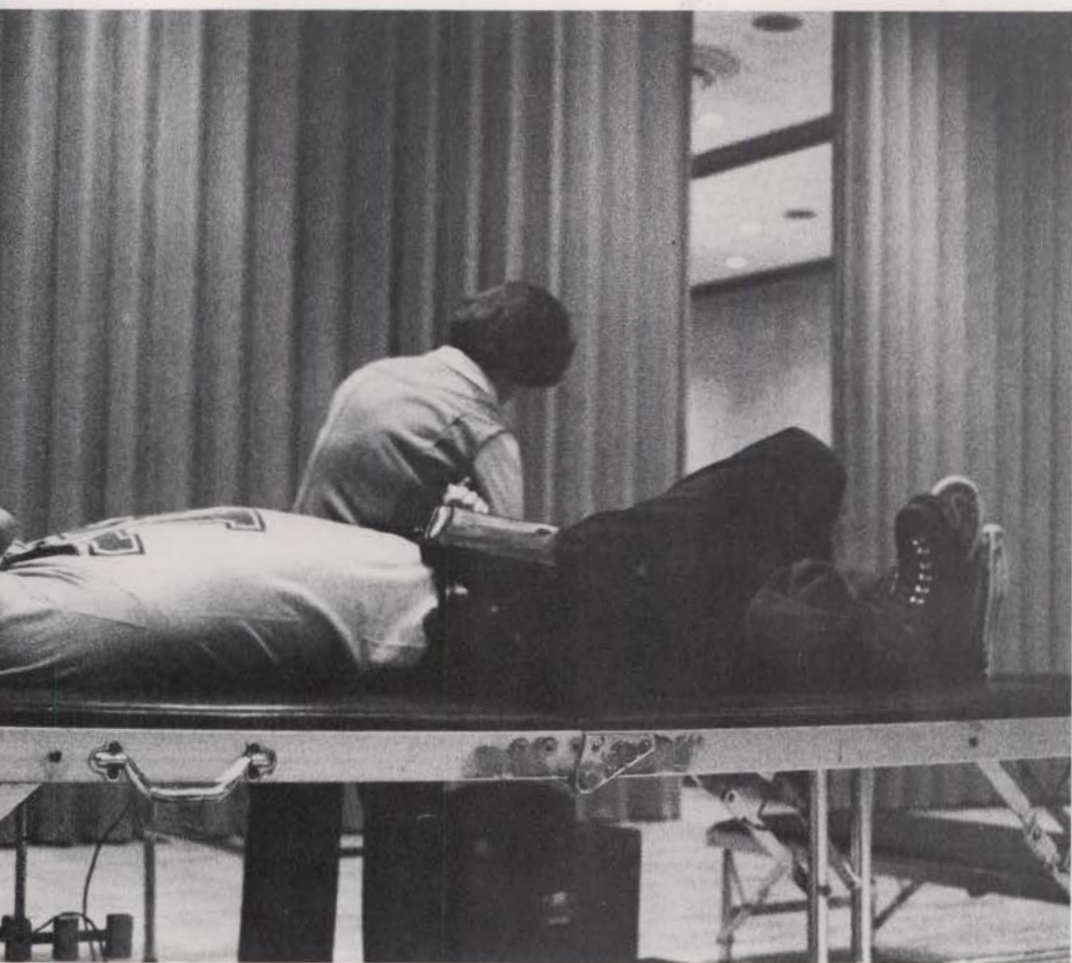
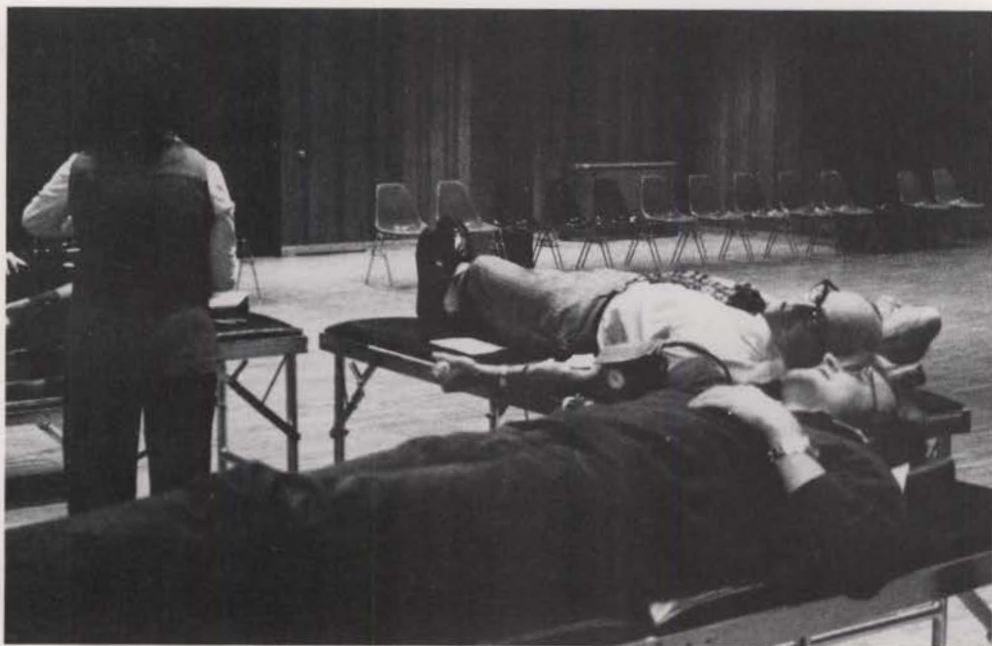

Bump, Set ... Spike!

Women's Volleyball Strives for Excellence

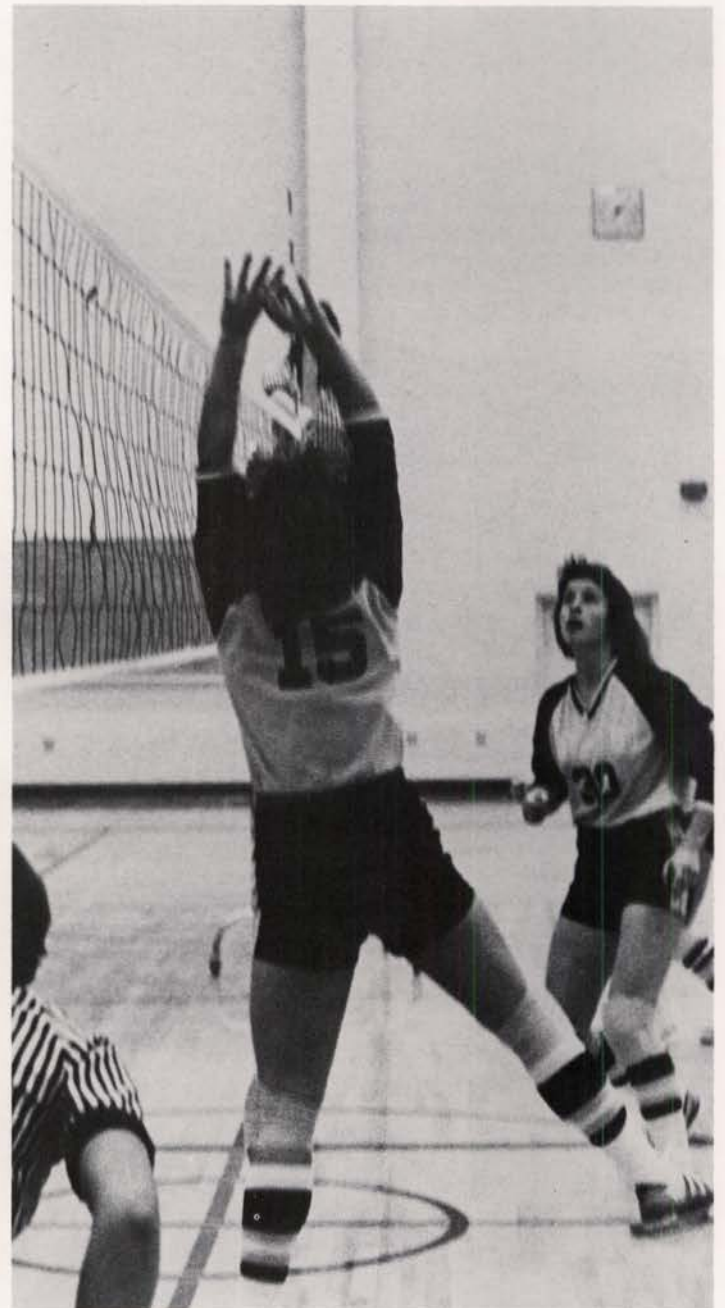

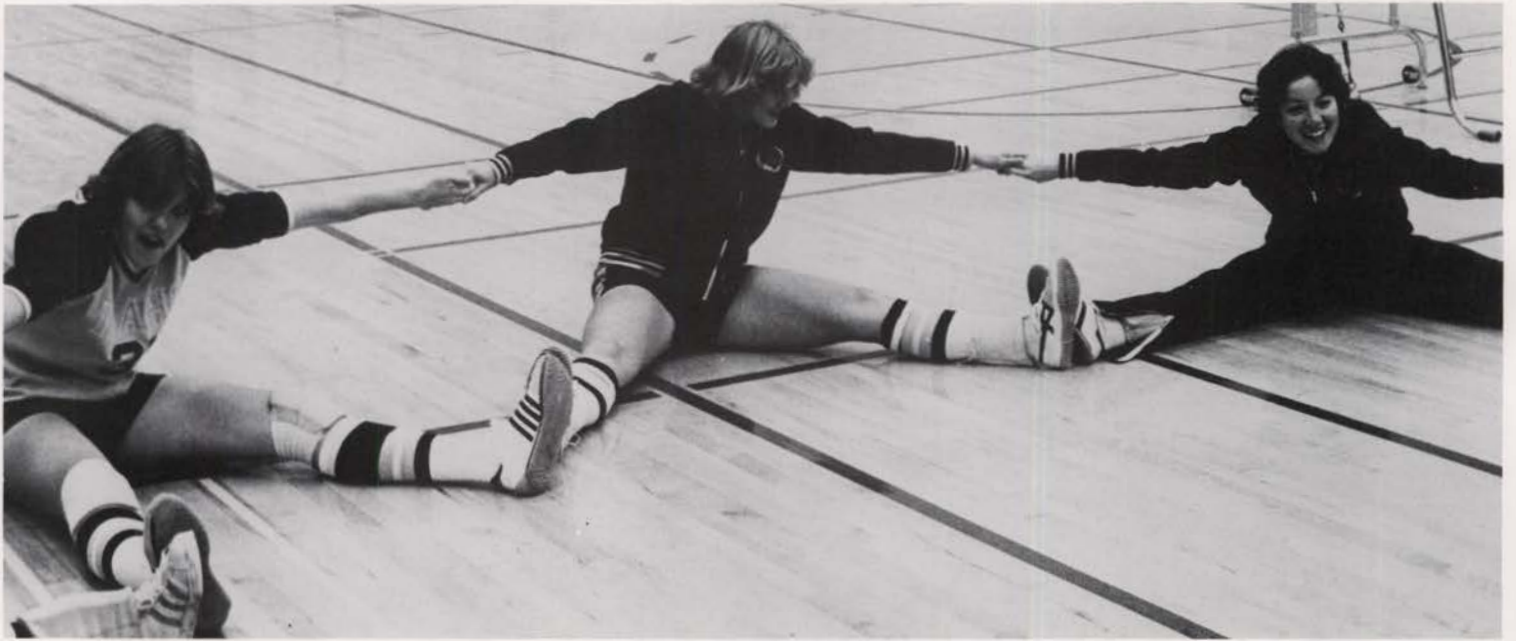

UP WITH PEOPLE !



UNIVERSITY DANCE



Keen Female Athletes Represent The Vandals In Field Hockey



Front row, l-r: A. Smith, J. Meyer, S. Gytri, T. Lowder, D. Schenk, V. Howard. 2nd row: J. Anderson, L. Welch, K. Stambaugh, P. Rice. 3rd row: R. Haney, B. Fiandaca, Waldo, B. Radich, A. Pardew. 4th row: Coach D. J. Moore, L. York, T. Anderson, Asst. Coach N. Hubbard, Trainer S. Buickel.

Season Record 18 - 2 - 2





Turkey(s)... ...trot

The annual intramural Turkey Trot was run in late October over the rolling hills of the university golf course and campus. Most fraternities "strongly encourage" pledges to participate and this year's turnout included a large field of eager young freshmen. The runners covered the course in record time and the "winners" were awarded the traditional prizes: first place, a turkey; second place, a chicken; and last place, a hard-boiled egg.



"The House of Bernarda Alba"

The University of Idaho Department of Theatre Arts production of "The House of Bernarda Alba" written by Garcia Lorca played to capacity crowds. The drama, directed by Forrest E. Sears, was chosen as the University's entry in the American College Theatre Festival.



All life's a stage ...





Campus Chest Week Reveals Unusual Talents...

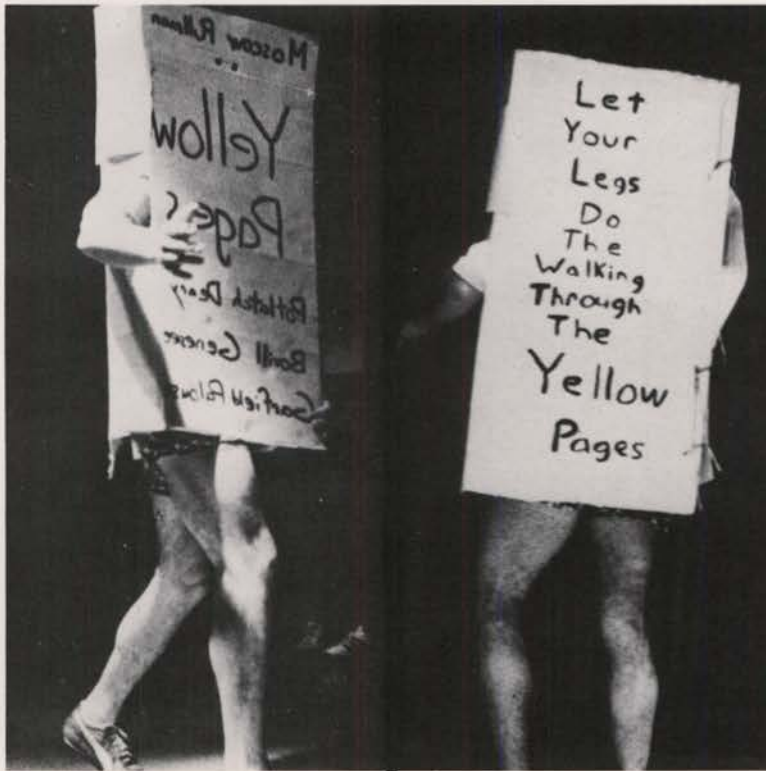

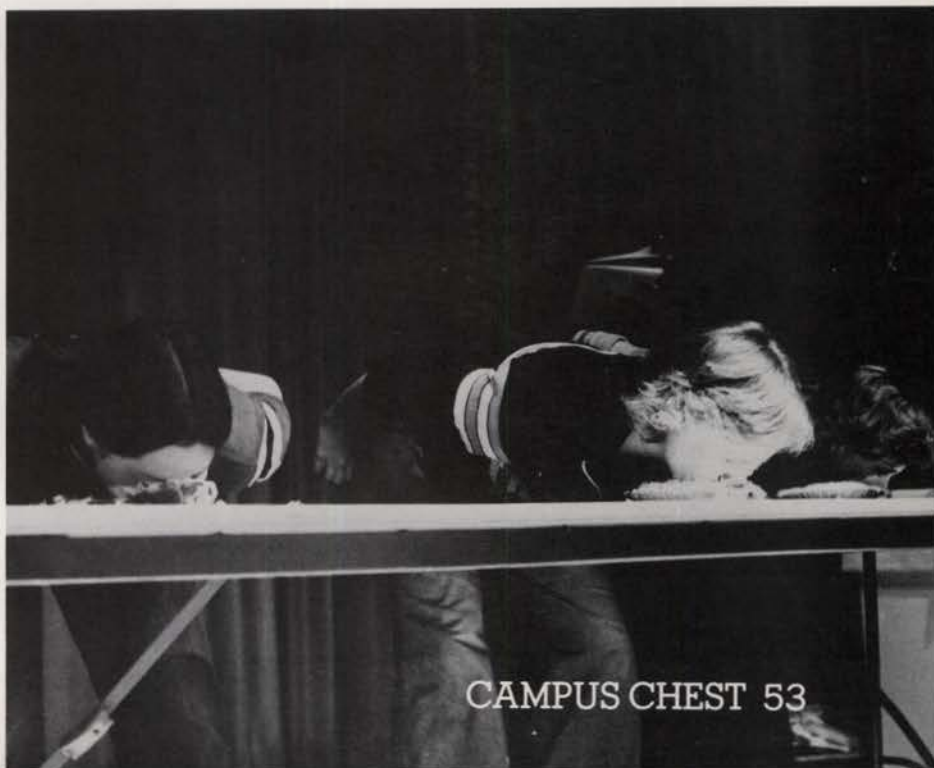
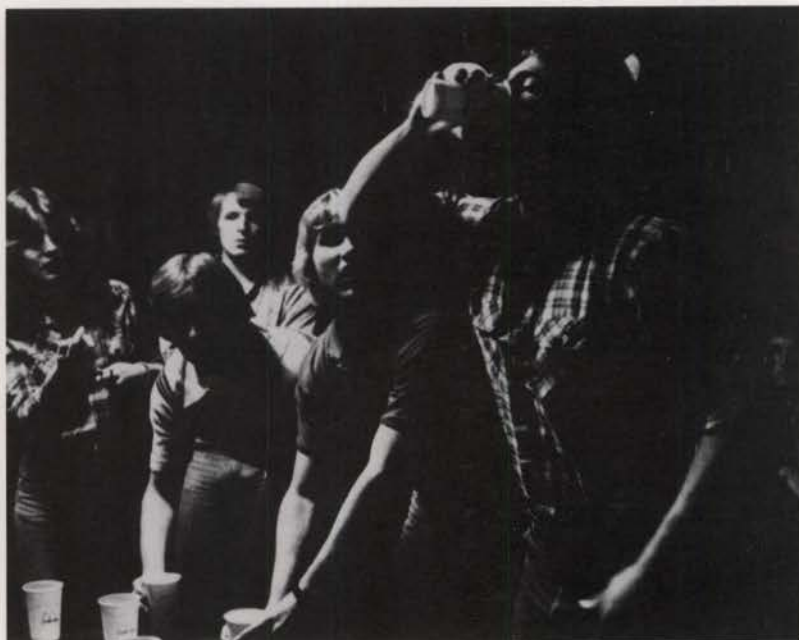

ACADEMICS

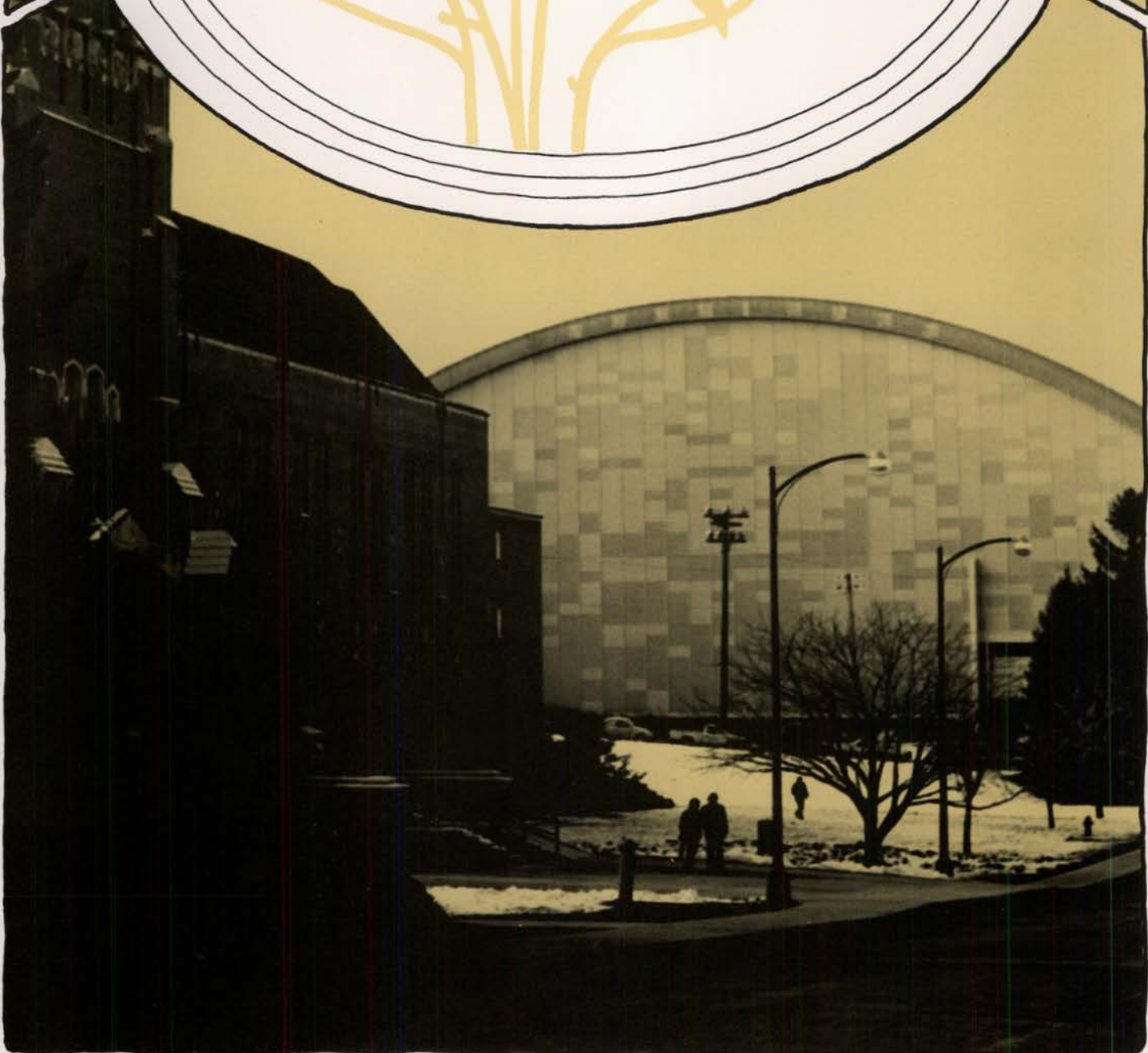

REFLECTIONS



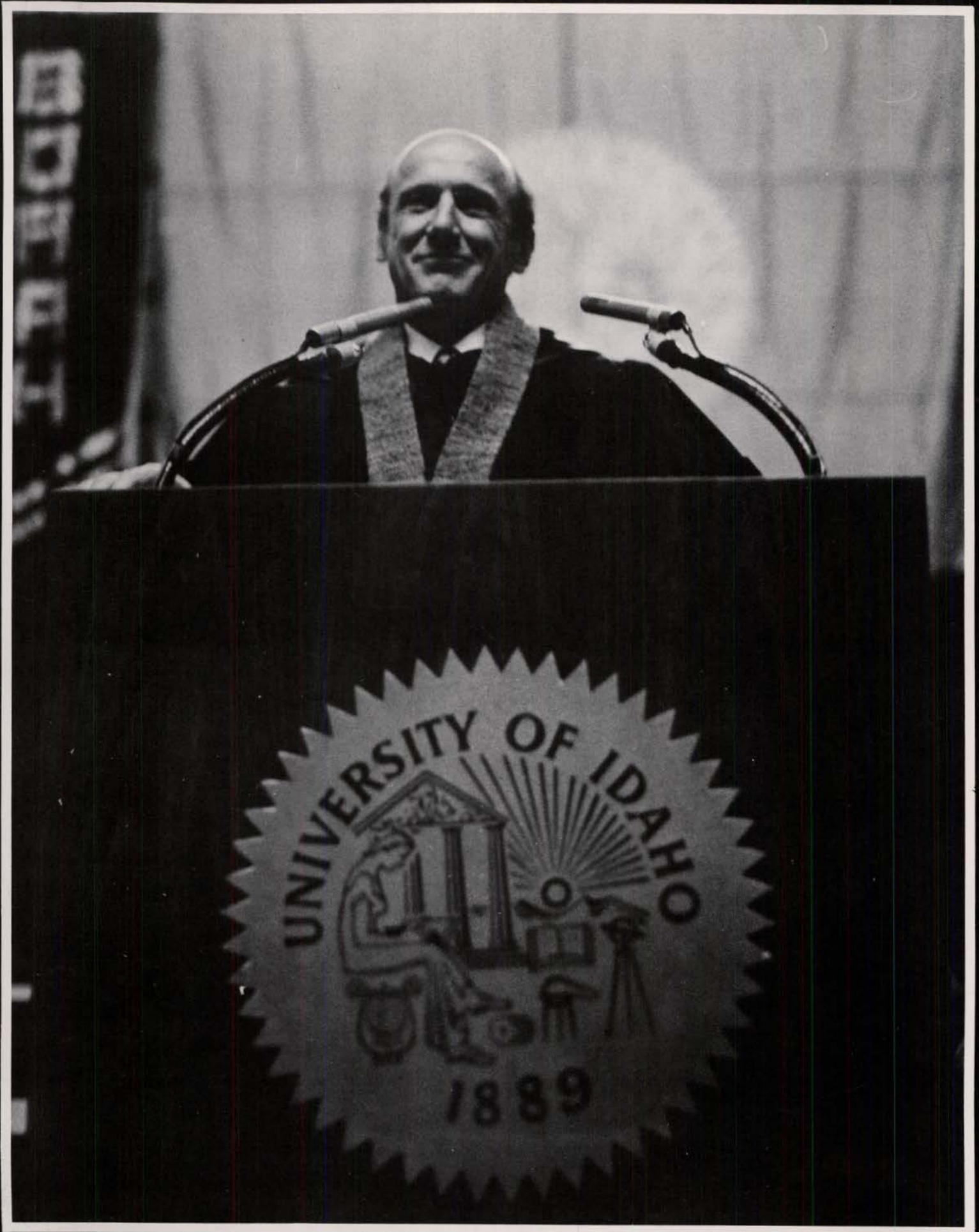



GIBB ASSUMES PRESIDENCY

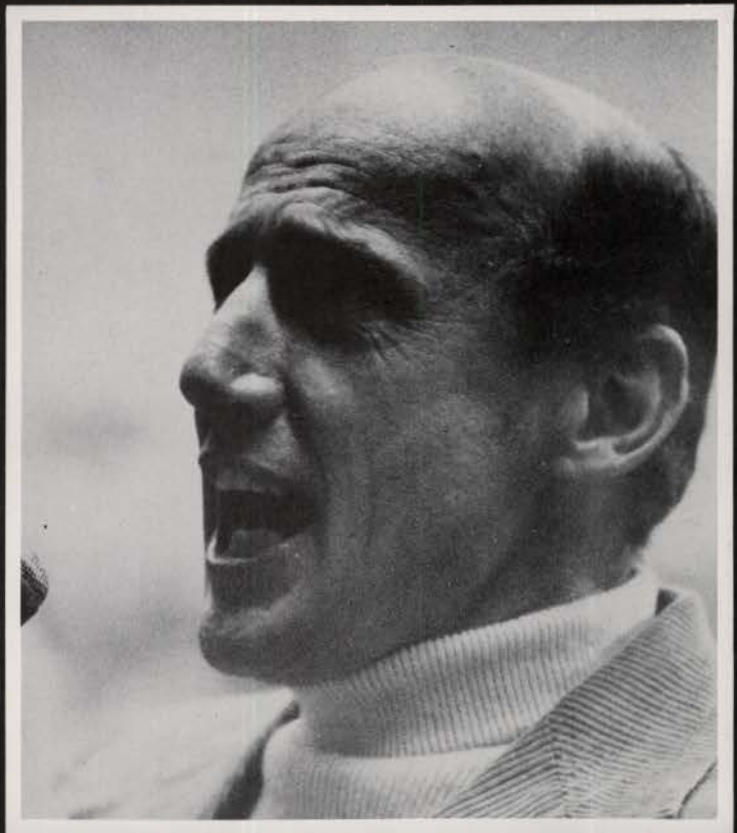

VICE PRESIDENTS: All Three Resign



Sherman Carter, Vice President
of Finances

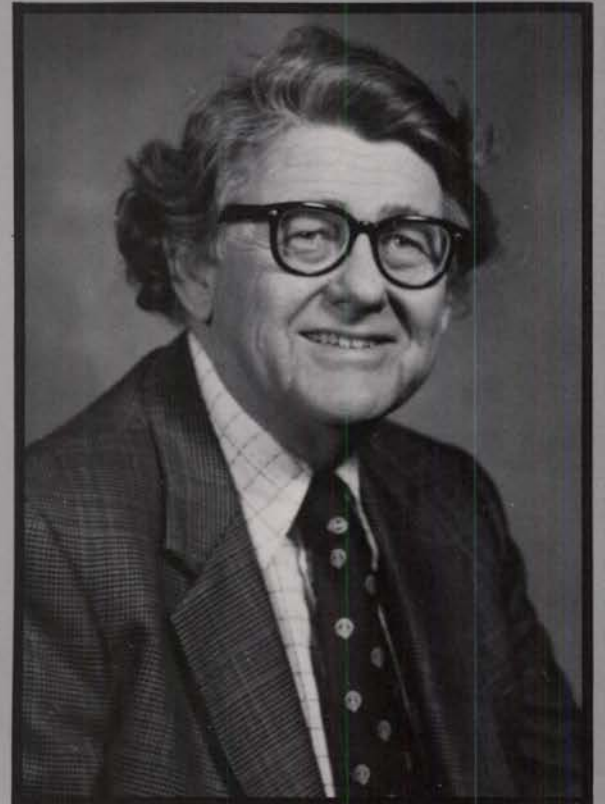

Robert Coonrod
Vice President
of Academics

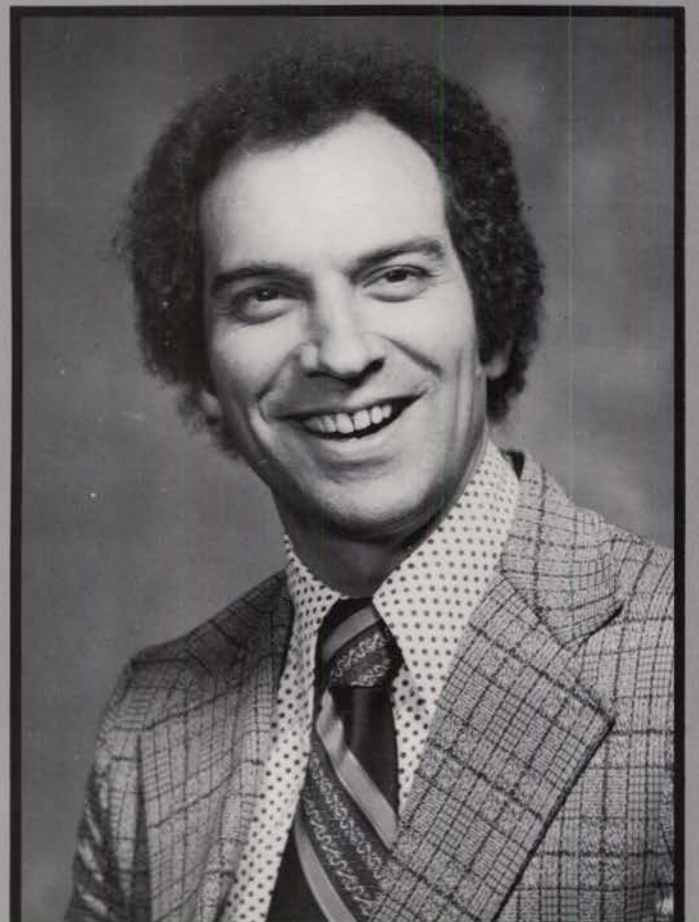

Tom Richardson, Vice President
of Student and Administrative
Services

TOM RICHARDSON:
V.P. OF STUDENT AFFAIRS
MOVES TO MUSIC HEAD

Fee Increases Again
Topic Of Discussion

Artwork Erected
On Ad Lawn

HOPE ENTERTAINS

CHANGE TYPIFIES 1977-78 AT U OF I

G
a
y
s
H
a
v
e
B
l
u
e
J
e
a
n
D
a
y

new
football
coach

HARDING:

SHERMAN CARTER:
U OF I V.P. OF FINANCES
LEAVES FOR ALASKA

A
S
U
I

P
R
E
S
I
D
E
N
T

FEE INCREASES ??!!

Basketball Team Invokes
Wrath of NCAA, Investigation

F
e
e

AND REMEMBER THE
TIME WHEN ...



Matt Telin
Registrar



Dean Vettrus
SUB Manager

DEANS

AGRICULTURE: Auttis Mullins
BUSINESS: Norman Olson
EDUCATION: Everett Samuelson
ENGINEERING: Robert Furgason
FORESTRY: John Ehrenreich
LAW: Albert Maynard
LETTERS AND SCIENCE: Elmer Raunio
MINES: Maynard Miller
GRADUATE SCHOOL: Robert Coonrod - acting
Ken Sowles - acting

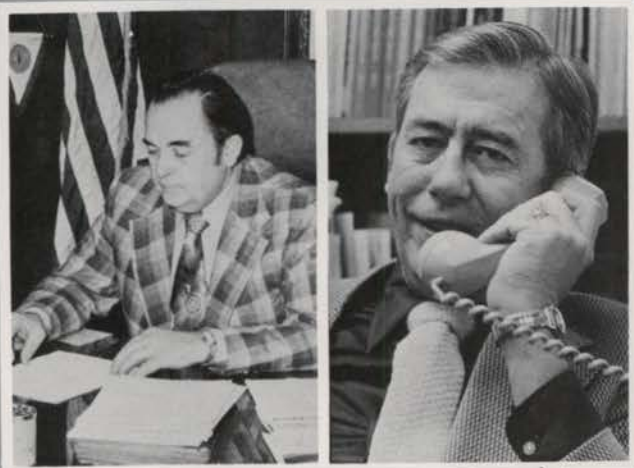

Auttis Mullins

Everett Samuelson

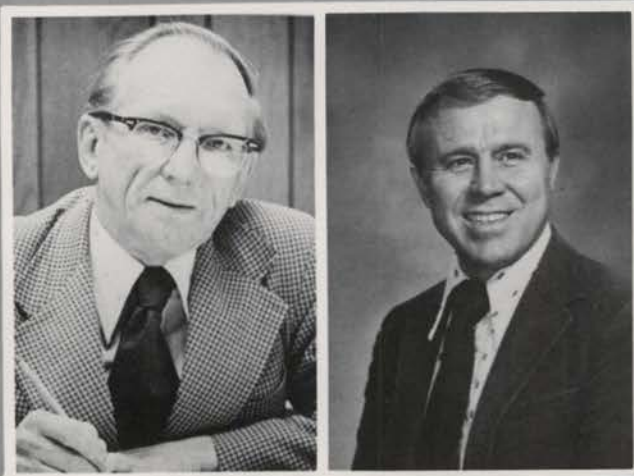

Elmer Raunio

John Ehrenreich

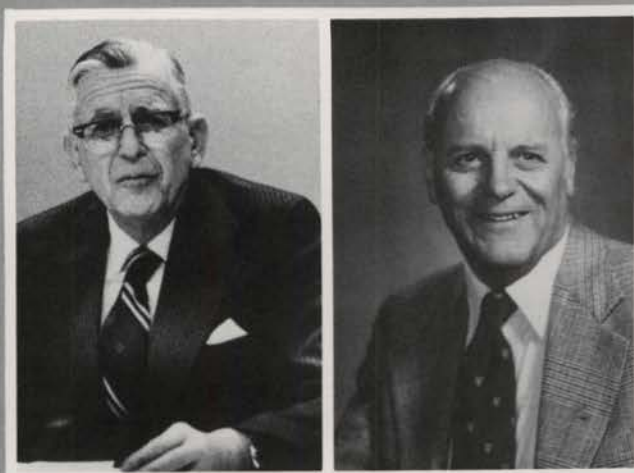

Albert Menard

Maynard Miller

College of Engineering

Established in 1896, the College has grown in the years since. The programs offered are excellent, and there is an increasing need for engineers in the job market — especially women in the field of engineering. One program is the Cooperative Education program, in which over thirty companies are involved in helping students combine work and studies.

Degrees are offered in five areas. These are Agricultural, Chemical, Civil, Electrical, and Mechanical Engineering. The thoroughness of each program is attested to by students of the College of Engineering.





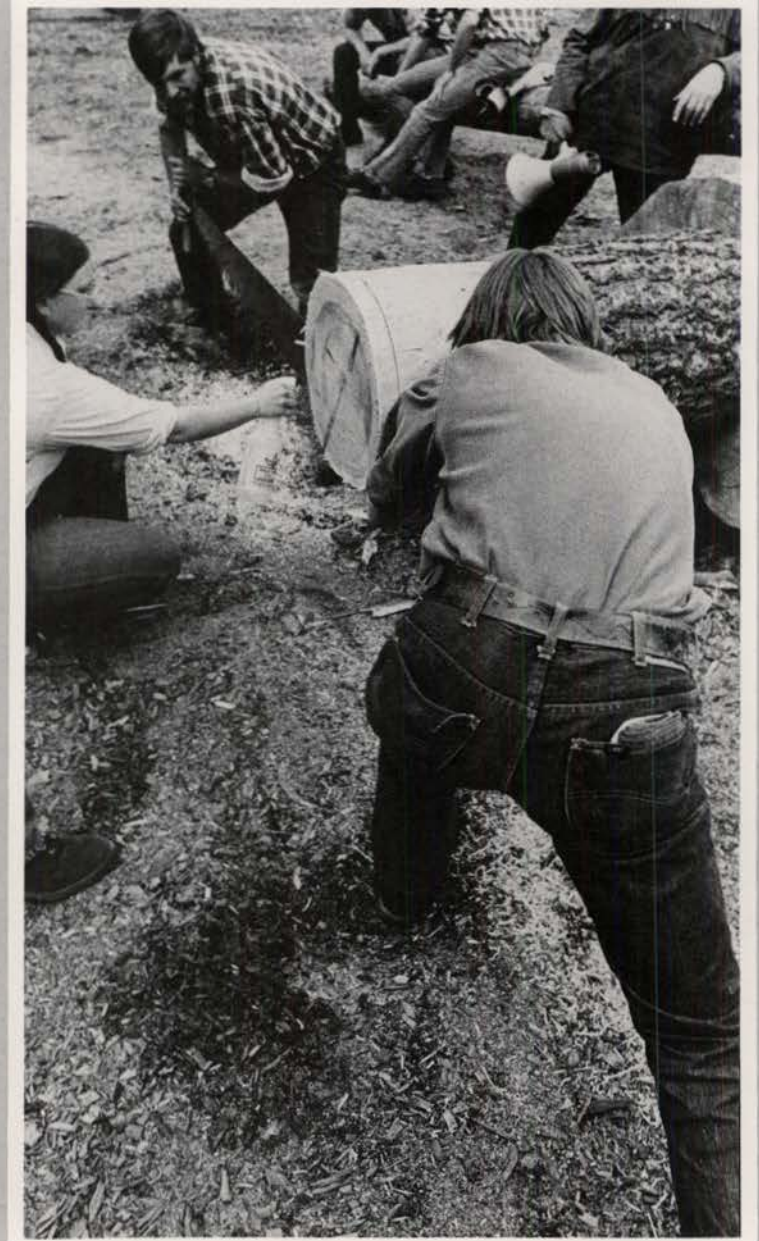

COLLEGE OF FORESTRY WILDLIFE AND RANGE SCIENCES



The state of Idaho provides an excellent area for educating and training students in natural resources, science and management, because Idaho is largely comprised of forest and range lands, and contains numerous lakes, streams and extensive wilderness areas. A 7,200 acre school forest, located 15 air miles from the campus, serves as an outdoor laboratory for demonstrating principles and practices of forest land management. The University also provides the forestry student with a forestry nursery, on-campus arboretum, a floating limnology laboratory on the Snake River, a forestry summer camp on Payette Lake and an opportunity to participate in wilderness studies at a field station in the heart of Idaho's primitive area. A U of I Forestry student has an opportunity to study nearly every aspect of these resources and professions.

COLLEGE OF LAW

The function of the College of Law is twofold. First and foremost it is charged with graduating highly competent and completely ethical individuals trained for the practice of law, the exercise of the judicial function and public leadership. In the second place, as opportunity presents and funding permits it performs research aimed at the improvement of law and its administration and provides legal resources in connection with interdisciplinary study or research involving several colleges at the university. To carry out these tasks both the faculty and students must be motivated by the constant pursuit of excellence.

The required motivation has been present and the results outstanding. In the spring of 1977 the Client Counseling Competition team entered by the College of Law won first the regional qualifying competition at Montana and then the national first prize in head to head competition at South Bend, Indiana. Well over two-thirds of the law schools of the United States (around 120) entered this competition and it is certainly significant that one of the very smallest won the national first place. Another indicia of student excellence is the outstanding bar examination record compiled by graduates over the last ten years both in Idaho and nationally. In Idaho the passing percentage of graduates from the University of Idaho has exceeded the aggregate passing percentage of graduates from every other accredited law school on every one of the last ten examinations given in the summer following the spring graduation ceremony. Idaho graduates taking examinations in other states have done equally well. There is but one explanation of these and many other achievements at this level by the College of Law. Truly substantial effort by capable students motivated toward excellence and guided by outstanding faculty.

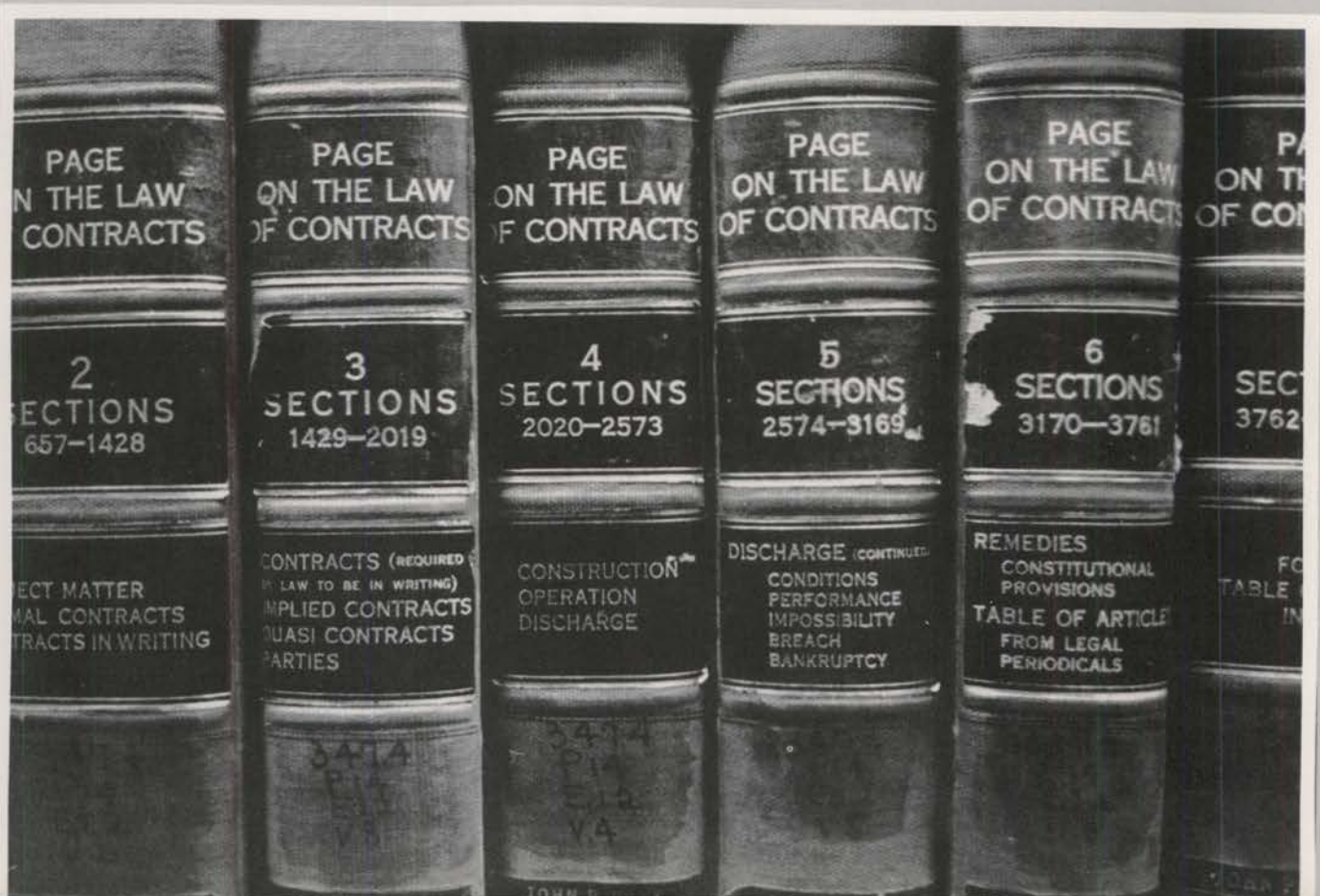





COLLEGE OF LETTERS AND SCIENCE

The College of Letters and Science, established in 1900, is the oldest division of the university. Directed by Dean Elmer Raunio, it provides liberal and professional education in the arts and sciences.

The college encompasses a wide range of academic departments. These departments include art and architecture, biological sciences, chemistry, English, foreign languages and literatures, history, mathematics, philosophy, physics, political science and public affairs research, psychology, sociology/anthropology, and theatre arts. Also operating within the college are the schools of communication, home economics, and music.

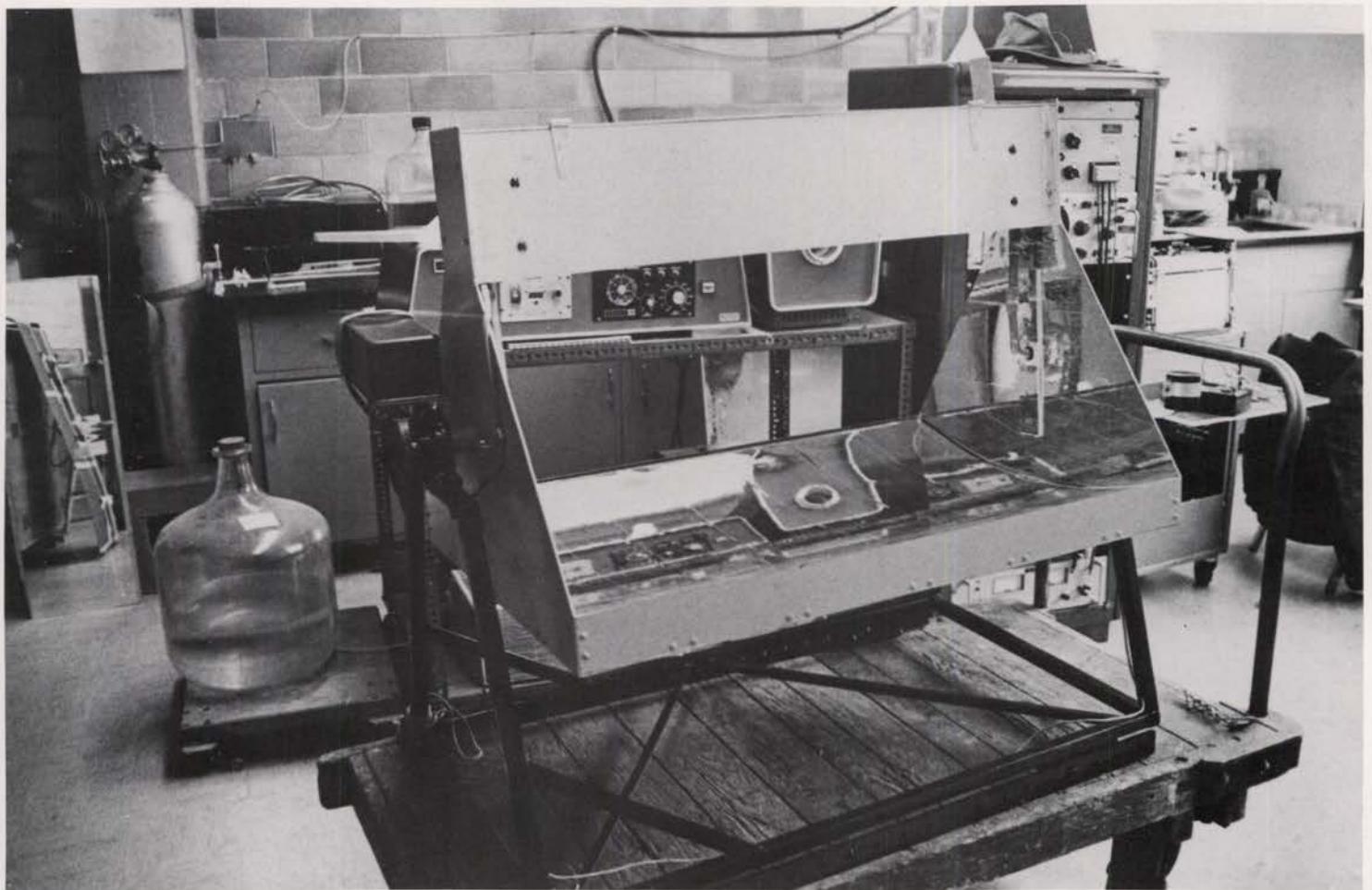

COLLEGE OF MINES

The professional college is developing as the northwest regional center in mineral resources education and research, offering Bachelors and Masters degrees in Geography, Geology, Geological Engineering, Hydrology, Earth Science, Mining Engineering and Metallurgical Engineering. Doctoral programs are offered in Geology and in Mining Engineering and Metallurgical Engineering.

According to Dean Miller, even though public university growth in the U.S. appears now at a standstill, the number of students in the College of Mines has continued to increase. This is largely because of excellent job opportunities in the mineral industries. Several faculty positions have been added this year strengthening the College's professional curriculum.

The College program is based on a balance of exploration, industrial development and conservation management of earth resources. Its graduates usually specialize in a technical discipline, but opportunities are available for studies in mineral related economics, management, government relations and environmental and land-use law... all subjects of increasing importance in the mining and earth resources professions.







GRADUATE SCHOOL

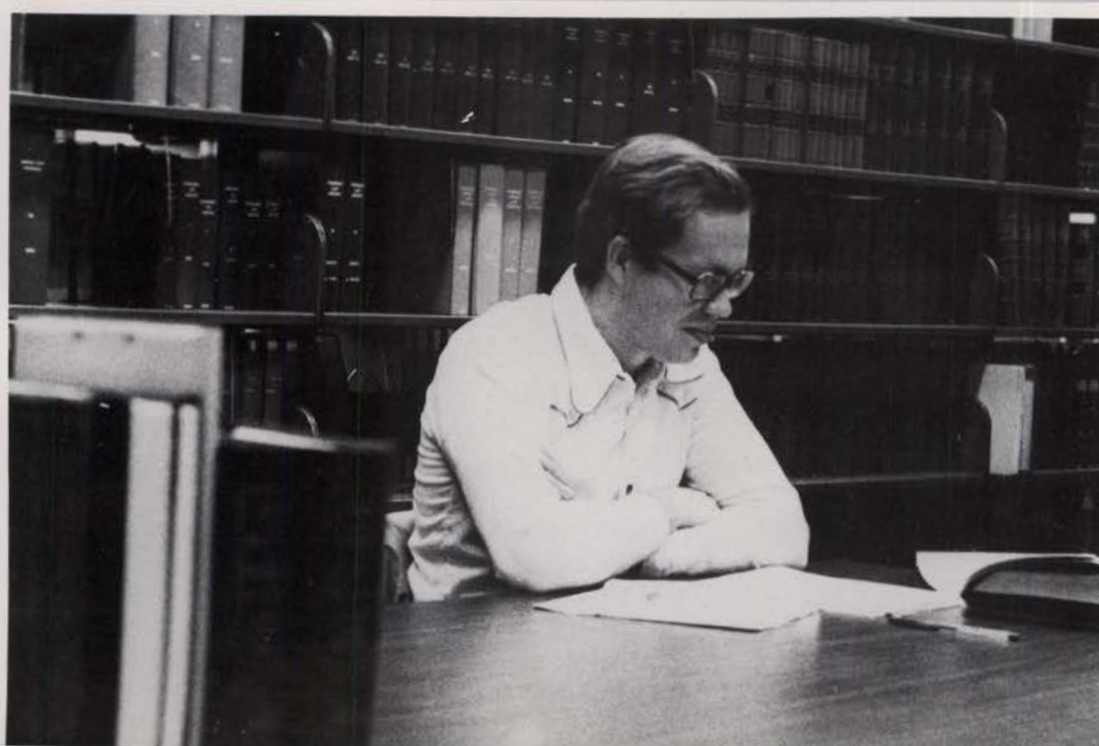

COLLEGE OF EDUCATION

The College of Education, directed by Dean Everett Samuelson, was organized as an independent unit of the university in 1920 and has been under Samuelson's direction for 15 years.

The college consists of three divisions which are: health, physical education and recreation; teacher education; and vocational teacher education. A wide range of subject fields are offered within these divisions.

The college houses a kindergarten and special education preschool. It prepares students to become educational leaders and is a leader for Idaho's education system and the teaching profession.





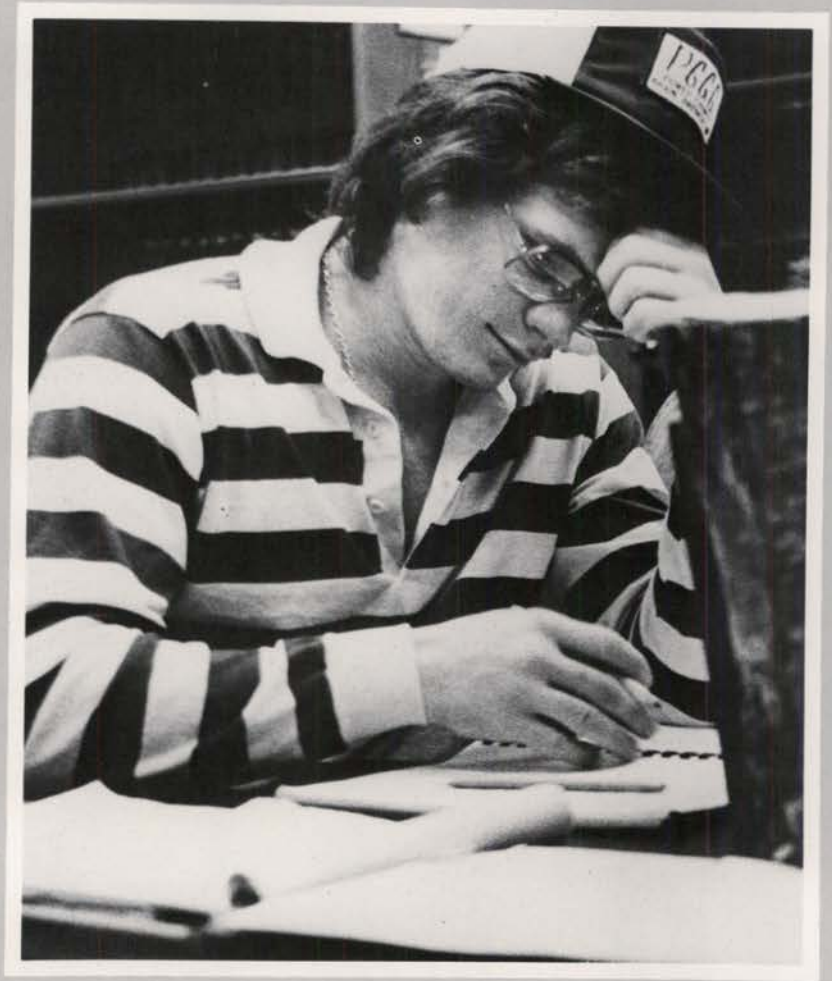

COLLEGE OF BUSINESS AND ECONOMICS

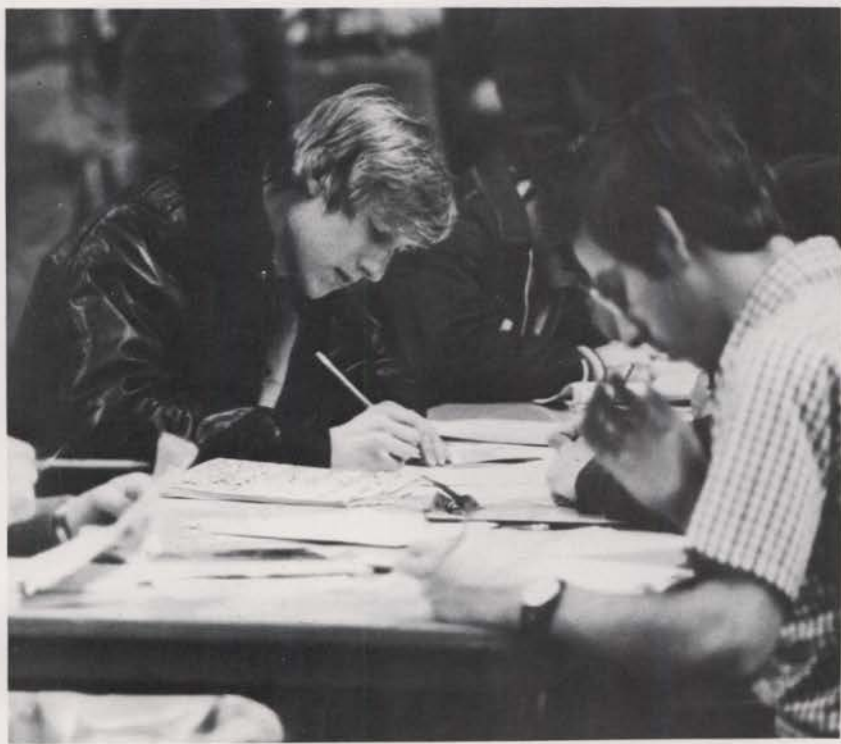

The College of Business and Economics was established in 1925. Its objectives have always been to educate men and women who wish to make business, government, or other organizations their vocation, as well as research and service to the University. The quality of the programs is high, and students who have graduated from the College of Business and Economics are some of the top business men and women in the nation. There are, according to Dean John Knudsen, more women enrolled in the college this year than previously, and he says there are many opportunities for women in business.

The college has many facilities in data processing and computer programming. It offers B.S. degrees in seven options. All of these are quality programs, continually being upgraded, and the college's service to its students will continue.

COLLEGE OF AGRICULTURE

The energy crisis, the world's population explosion and problems of safeguarding the environment are issues of continuing concern in the College of Agriculture. There are no easy solutions. These complex issues will be longtime challenges for students who are preparing for agriculture-related careers in industry, science, government and other fields.

Somehow, in a world of finite resources, agricultural production must utilize renewable resources in order to provide increased supplies of food, fiber and fuel. New technologies are coming to our farms and factories — and agricultural researchers continue to search for additional breakthroughs in science and technology.

College of Agriculture students train with faculty members who are pioneers on the new frontiers of entomology, animal science, agricultural engineering and agricultural economics. Also, they have opportunities for off-campus study assignments in industry and government. In special-interest clubs and organizations, the students combine recreation and professional growth.

Because their skills and knowledge are in demand, College of Agriculture graduates find many employment opportunities. "Agriculture is our nation's largest industry," says Dr. A. M. Mullins, dean of the college, "and there is a great need for men and women who can give competent service to farmers and agriculture-related businesses."





Left: Dr. Richard C. Dobson, Director of Resident Instruction and Associate Dean of Agriculture. Center: Dr. Raymond J. Miller, Director of Agricultural Experiment Stations and Associate Dean of Agriculture. Right: James L. Graves, Director of Cooperative Extension Service and Associate Dean of Agriculture.



ORGANIZATIONS

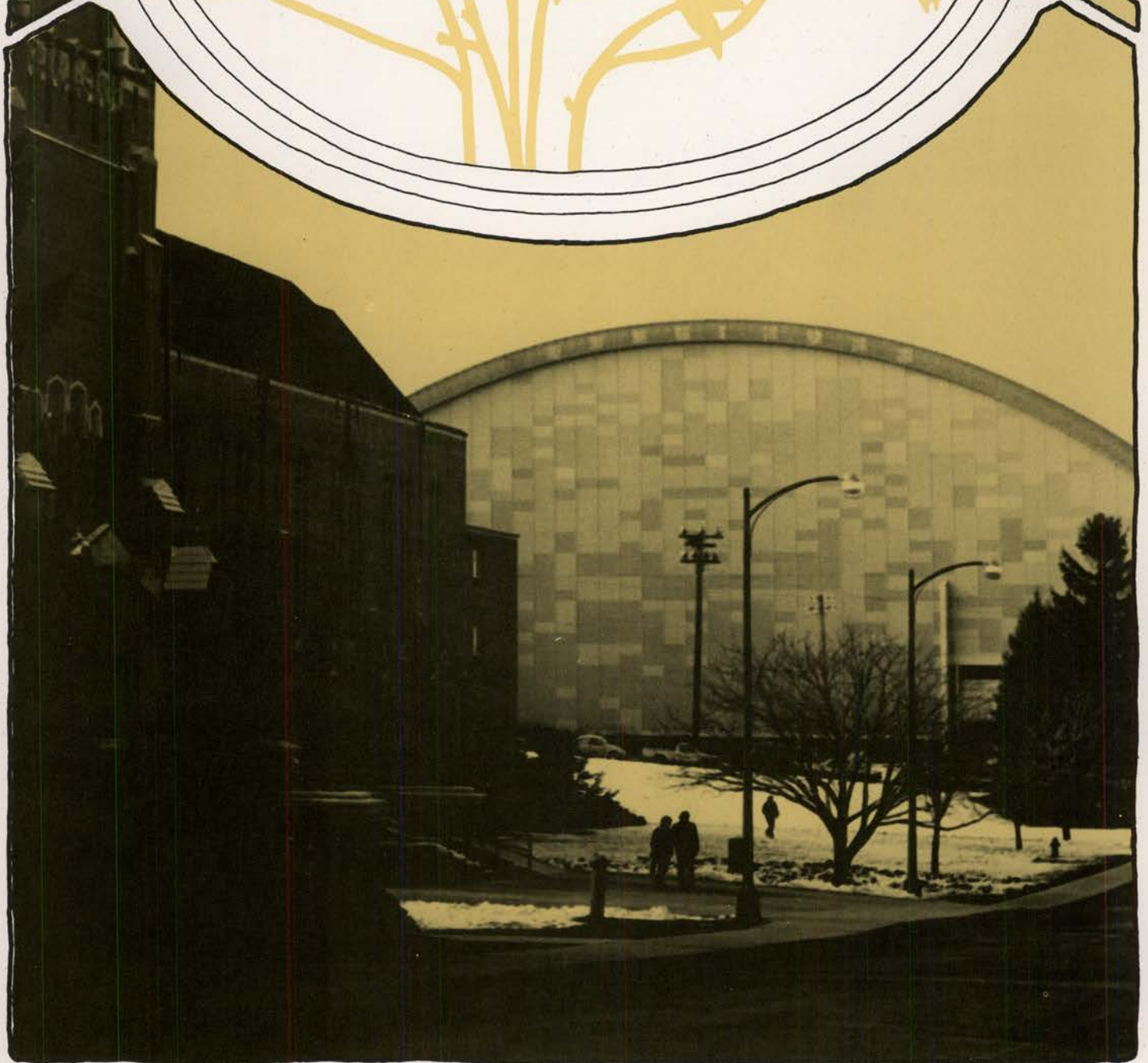

REFLECTIONS



ASUI SENATE



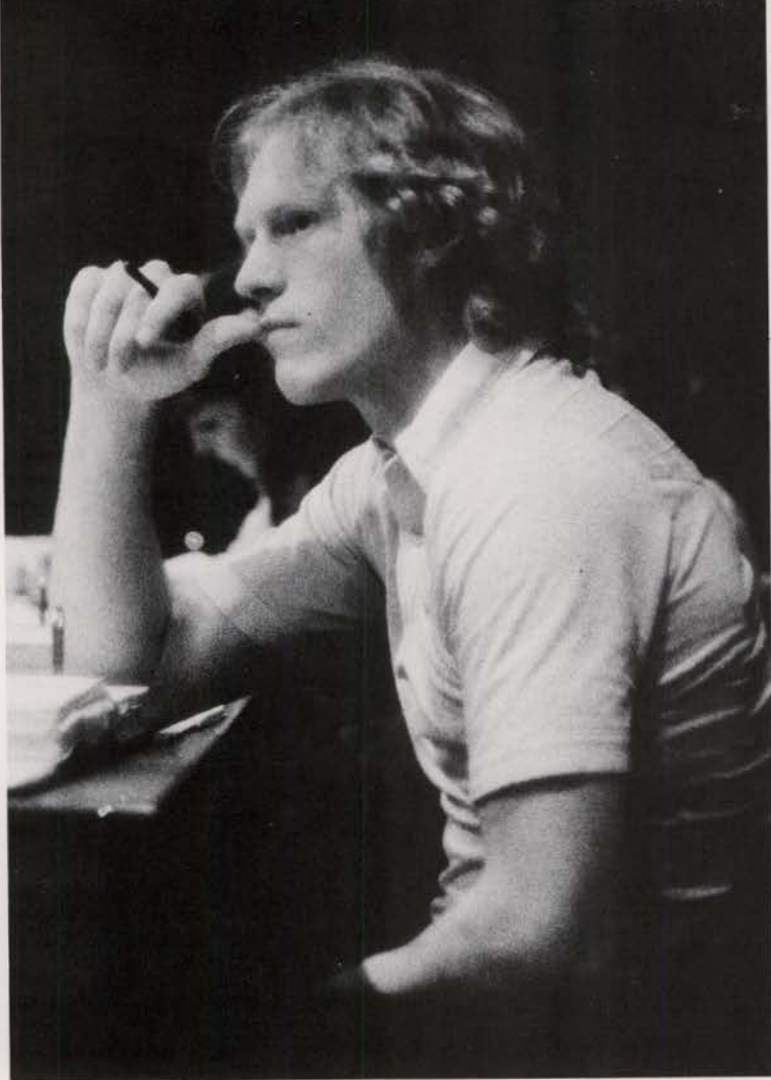

SENATORS

Nancy Buck

Linda De Meyer

Mona Dobaran

Rick Howard

David Lockhert

Matt McLam

Rob Mitchell

Mark Nuttman

Daniel Prohaska

Greg Switzer

Vicki Tucker

Jukeria Wani



KUOI



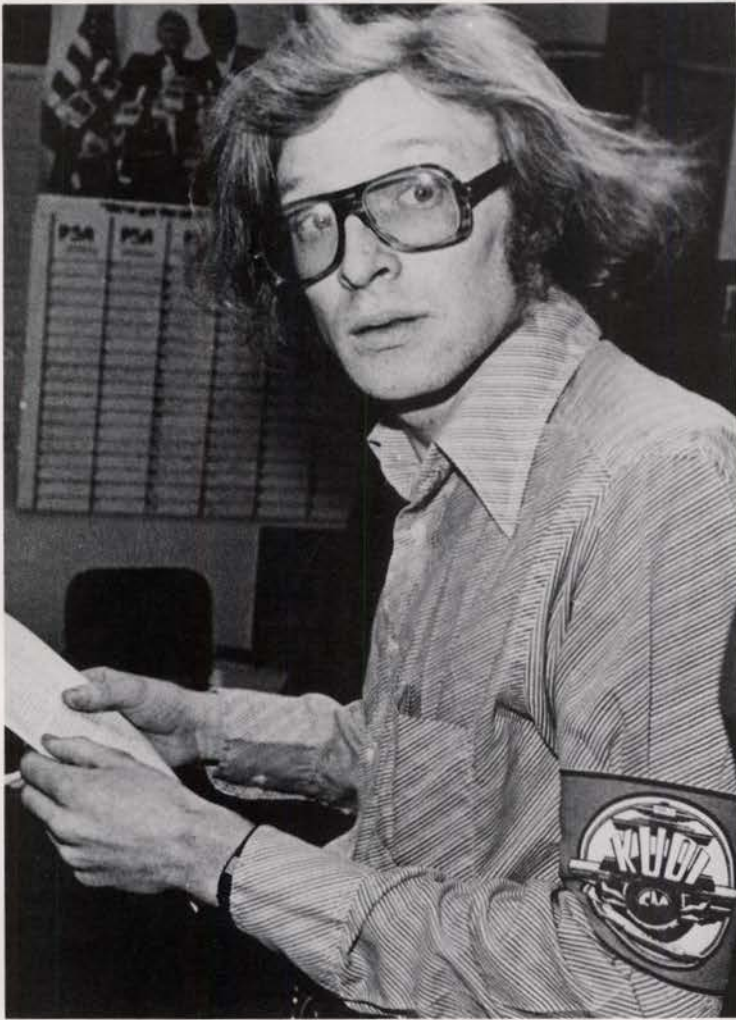

REGENTS REVOKE STUDENT CONTROL

Run and owned by students and funded by the ASUI, KUOI-FM, 89.3 has been broadcasting on campus since 1945. Volunteer DJ's are the life blood of the station. Student disc jockeys offer four hours of their time per week; and in return they receive on and off-the-air-training.

In 1978, however, the U of I regents approved the Public Broadcasting Committee recommendation to restructure public broadcasting by stations associated with Idaho institutions of higher education. Thus changes, although not welcomed at Idaho are here to stay. The station manager, formerly appointed by the Communications Boards and Senate will now be selected by the administration. The primary reasoning behind this move evidentially stemmed from a fear of the Regents that they would be liable in the case of any legal disagreements. However KUOI has not, since the station was founded 33 years ago, had any problems with law suits, inquiries, and has not had its license revoked.



COMMUNICATIONS BOARD

MEMBERS: Gary Kidwell, Chairman
Charlie Connolly
John Mitchell
Shelley Olson
Mark Erickson
James Wright
Cary Hegreberg
Leon Benjamin

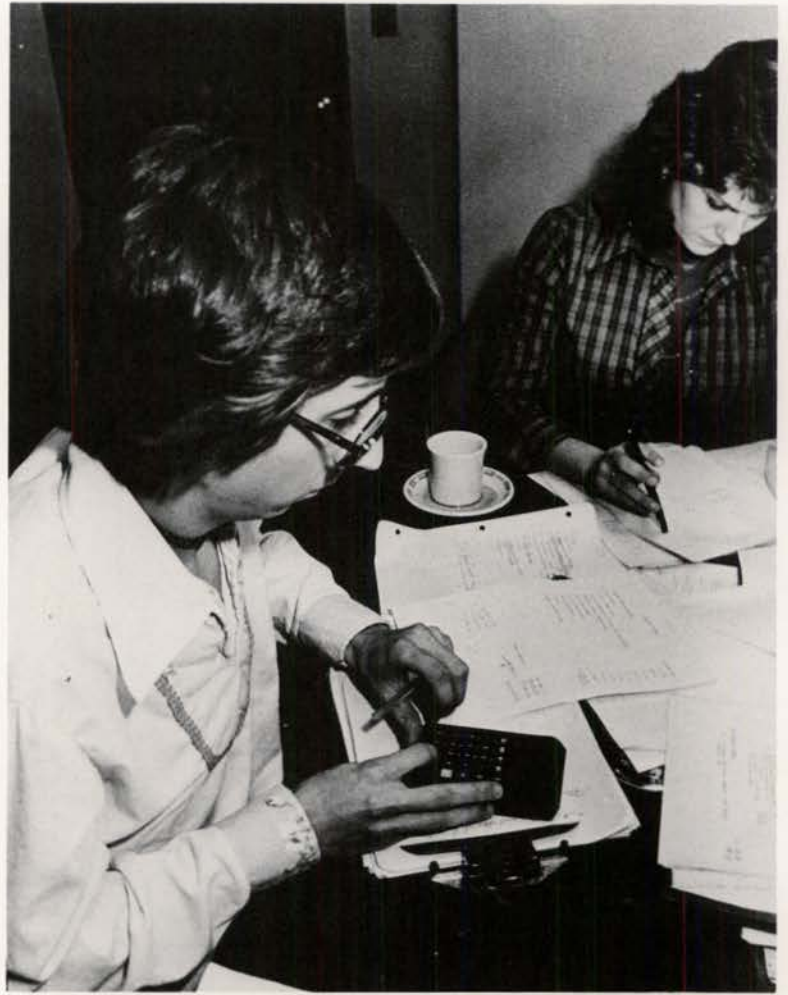

Gary Kidwell, Communications Board Chairman

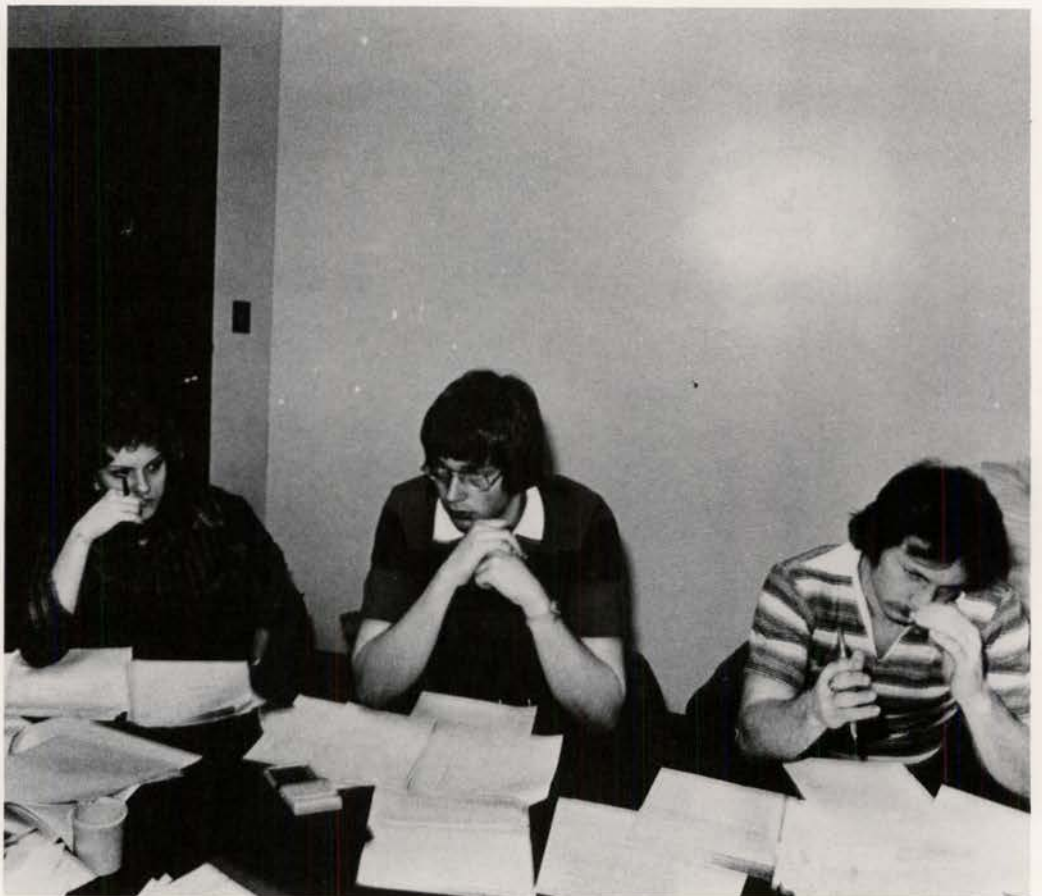

L to R: Shelley Olson, John Mitchell, James Wright

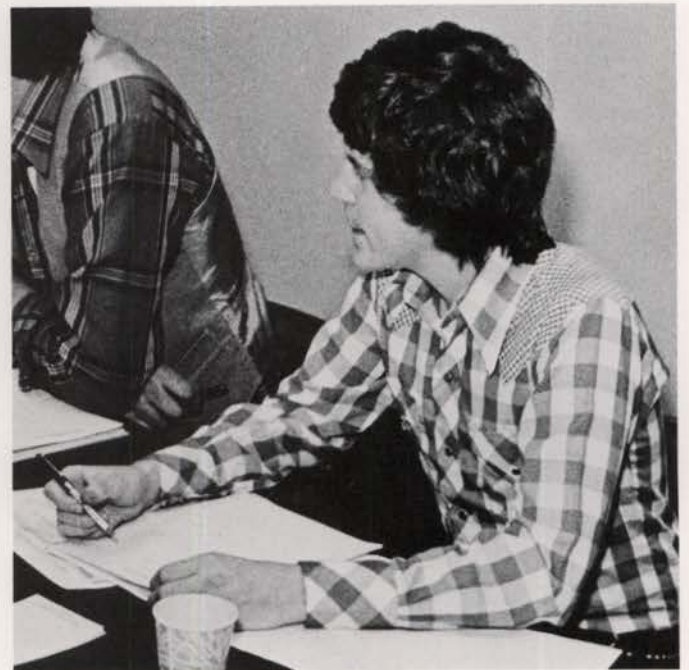
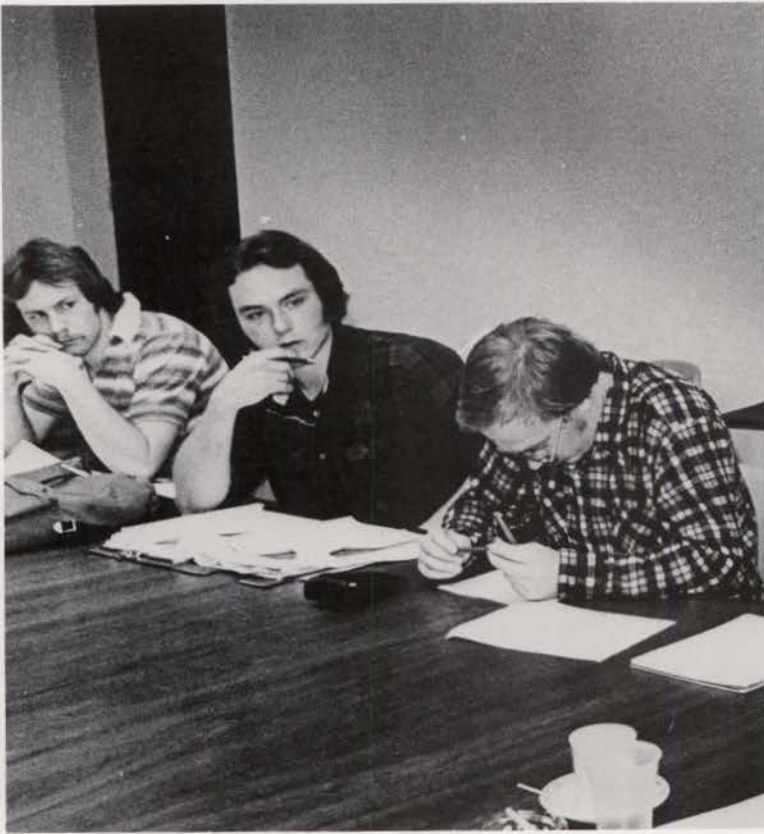

UPPER LEFT: Leon Benjamin UPPER
RIGHT: Mark Erickson LOWER LEFT:
Shelley Olson LOWER RIGHT: Cary
Hegreberg



From Candidates To Conferees

The structure of the ASUI government consists of a student Senate, a Vice-President, and a President chosen each semester in campus-wide elections.

The University of Idaho Associated Student government, presently headed by President Bob Harding (above) and Vice-President Gerry Wright, (right) differs from some other students associations in that many student services, including the golf course, campus newspaper, and entertainment departments are owned and operated by the University students. The ASUI officials are responsible for the budgeting and policy making decisions of these student owned departments.

The concept behind this form of government and department structure is to provide students with real-world situations and experiences in many fields of work.

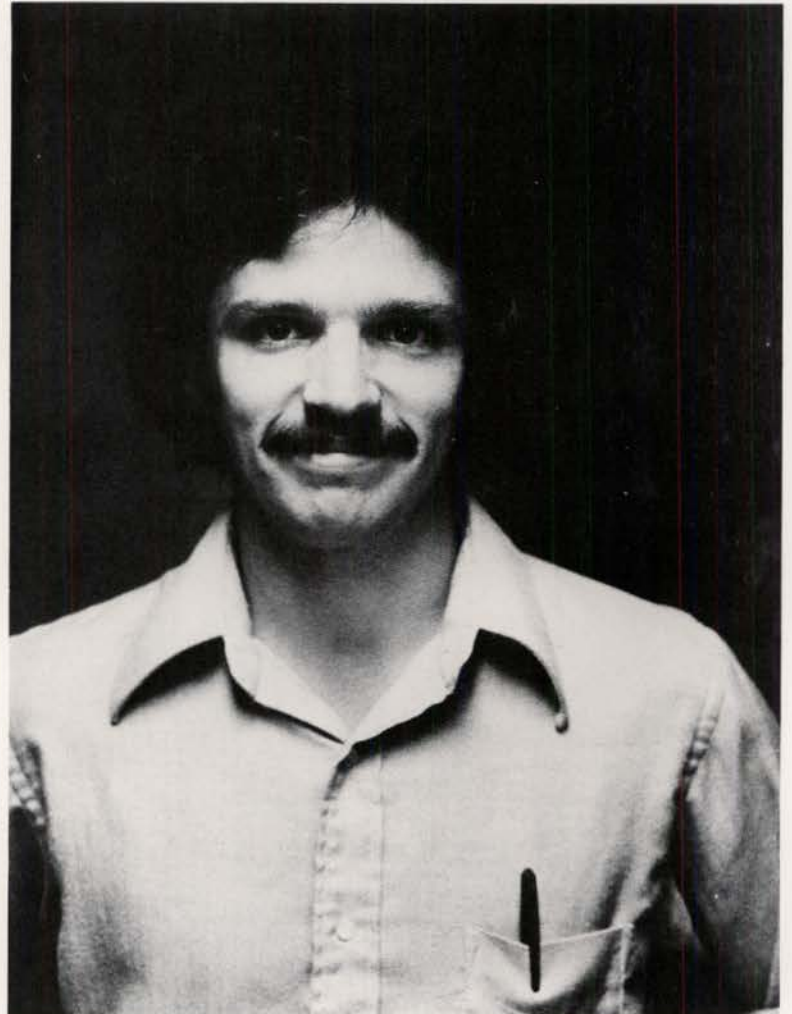

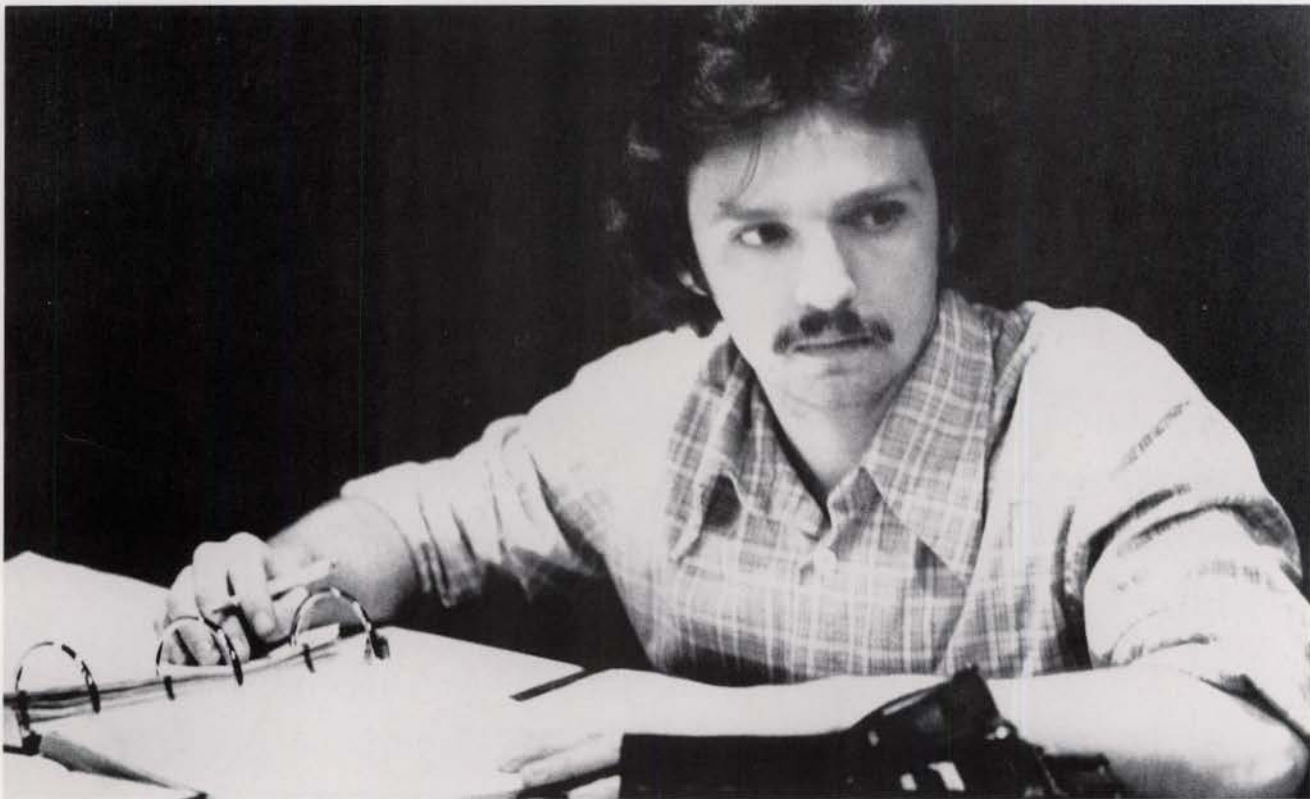
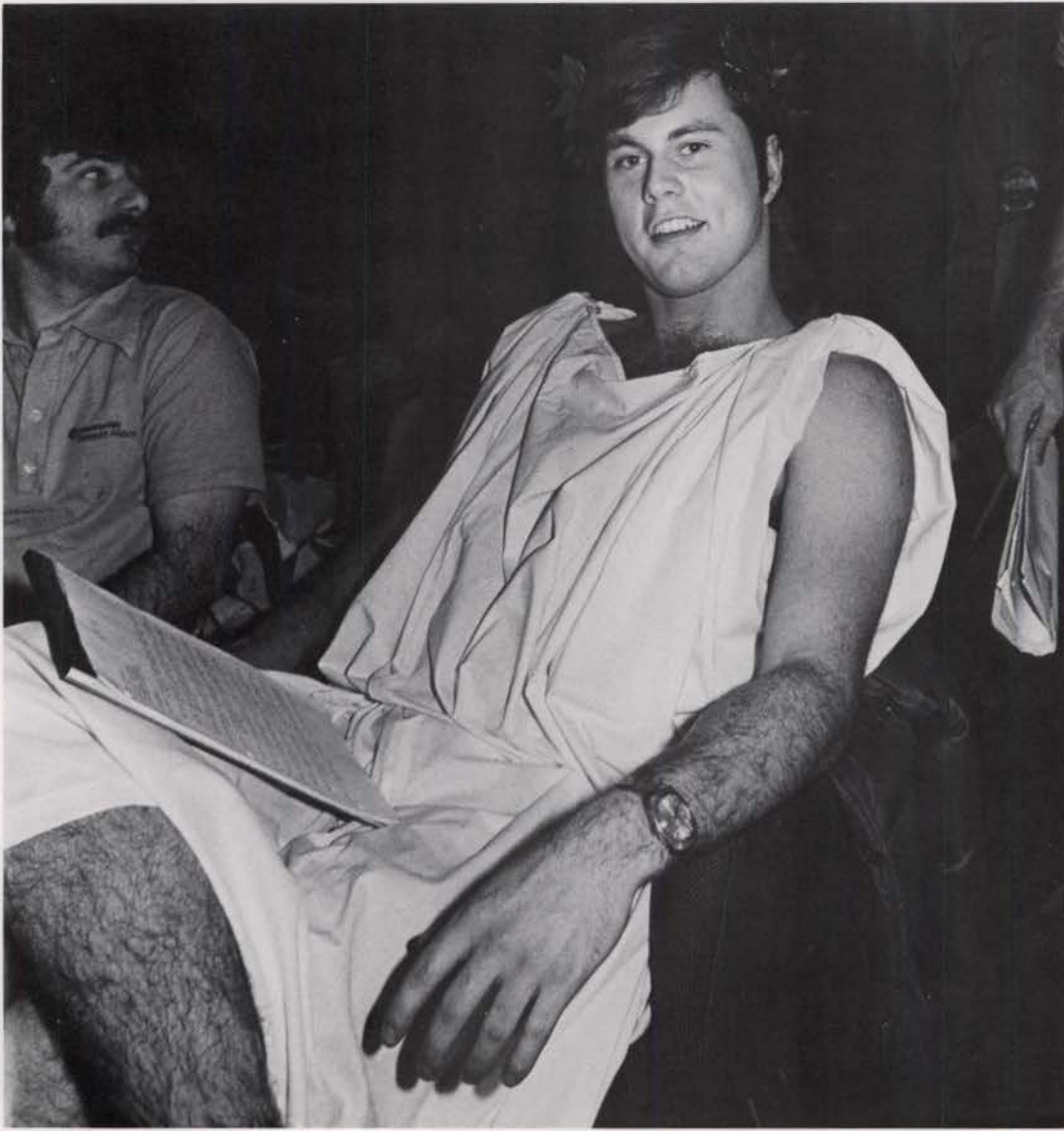

ARGONAUT STAFF:

EDITOR

Jim Borden

MANAGING EDITOR

Mark Jacobson

NEWS EDITOR

Marty Trillhaase

ENTERTAINMENT EDITORS

Kathy Bernard

N.K. Hoffman

SPORTS EDITOR

Becky Paull

ASSISTANT NEWS EDITOR

Linda Triemstra

COPY EDITOR

Eddie Sue Judy

STAFF WRITERS

Lynne Albers

Andrew Brundage

Imogene Goudy

Annette Cary

Kerrin McMahan

Kristen Moulton

Pat Monasnith

Sandi Stacki

Jim Spiersch

Gloria Stonecipher

BUSINESS MANAGER

Jan Clemems

ADVERTISING MANAGER

Gloria Stonecipher

ADVERTISING ASSISTANT

Tami Degitz

ADVERTISING SALES

Dave Dokken

Mark Eames

Eddie Sue Judy

Larry Kincaid

Jan Nossaman

Gayle Phillips

PRODUCTION BUREAU

John Pool, Director

Joan Matushek

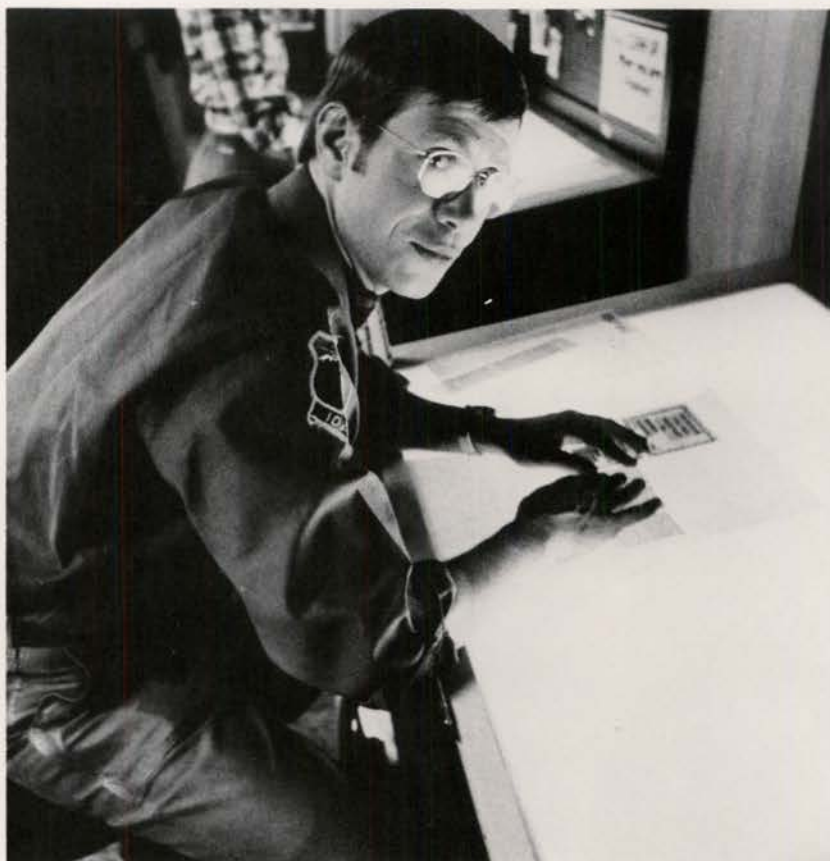

Argonaut



PHOTO BUREAU

Photo staff:

Director

Steve Davis

Photographers

Clarke Fletcher

Rosemary Hammer

James Johnson

Regina Spicer

Rick Steiner

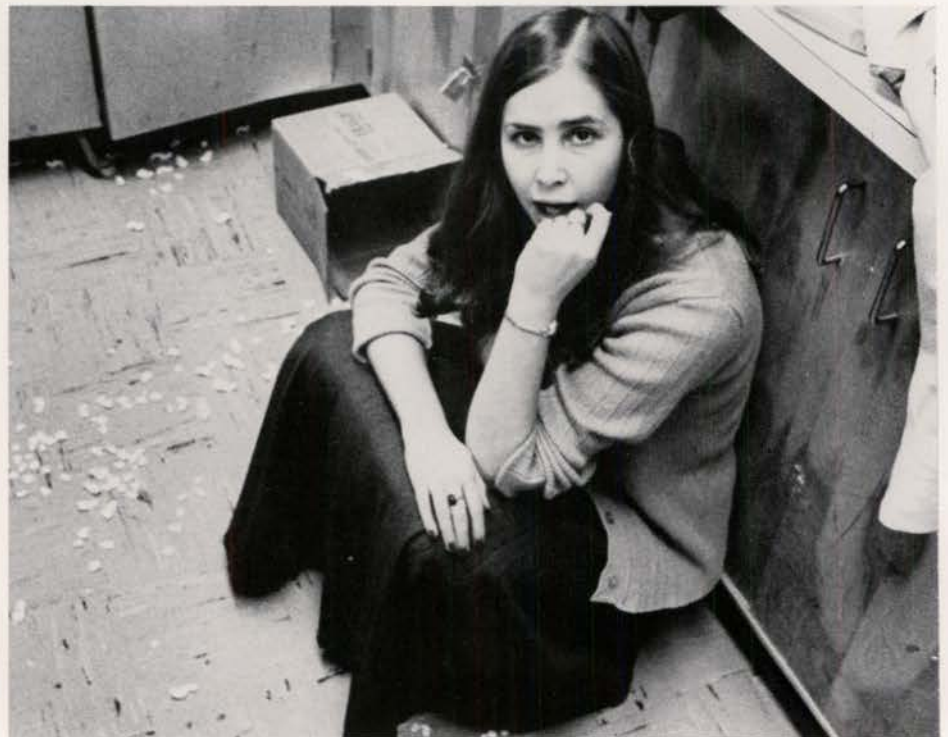
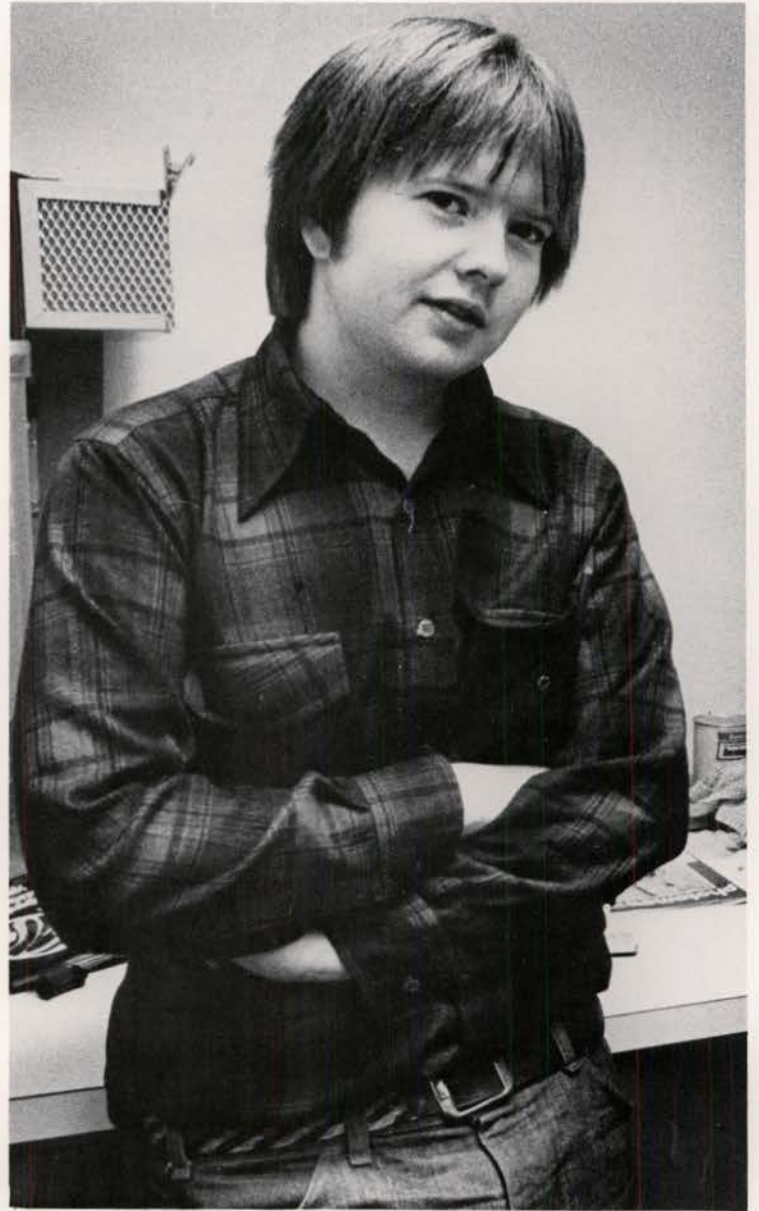

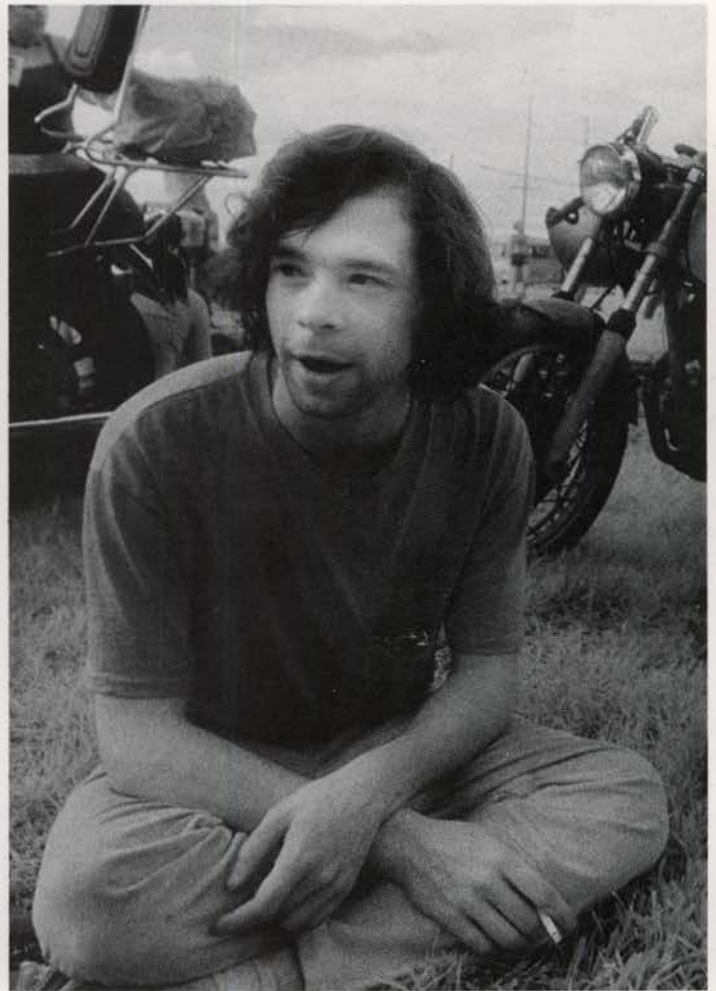
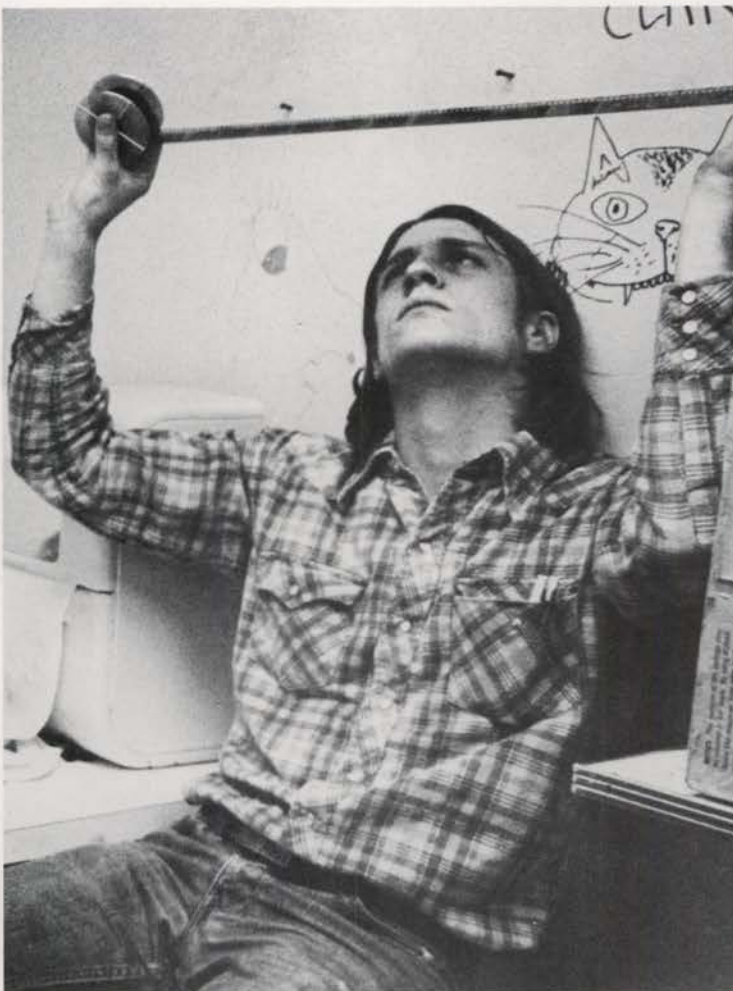
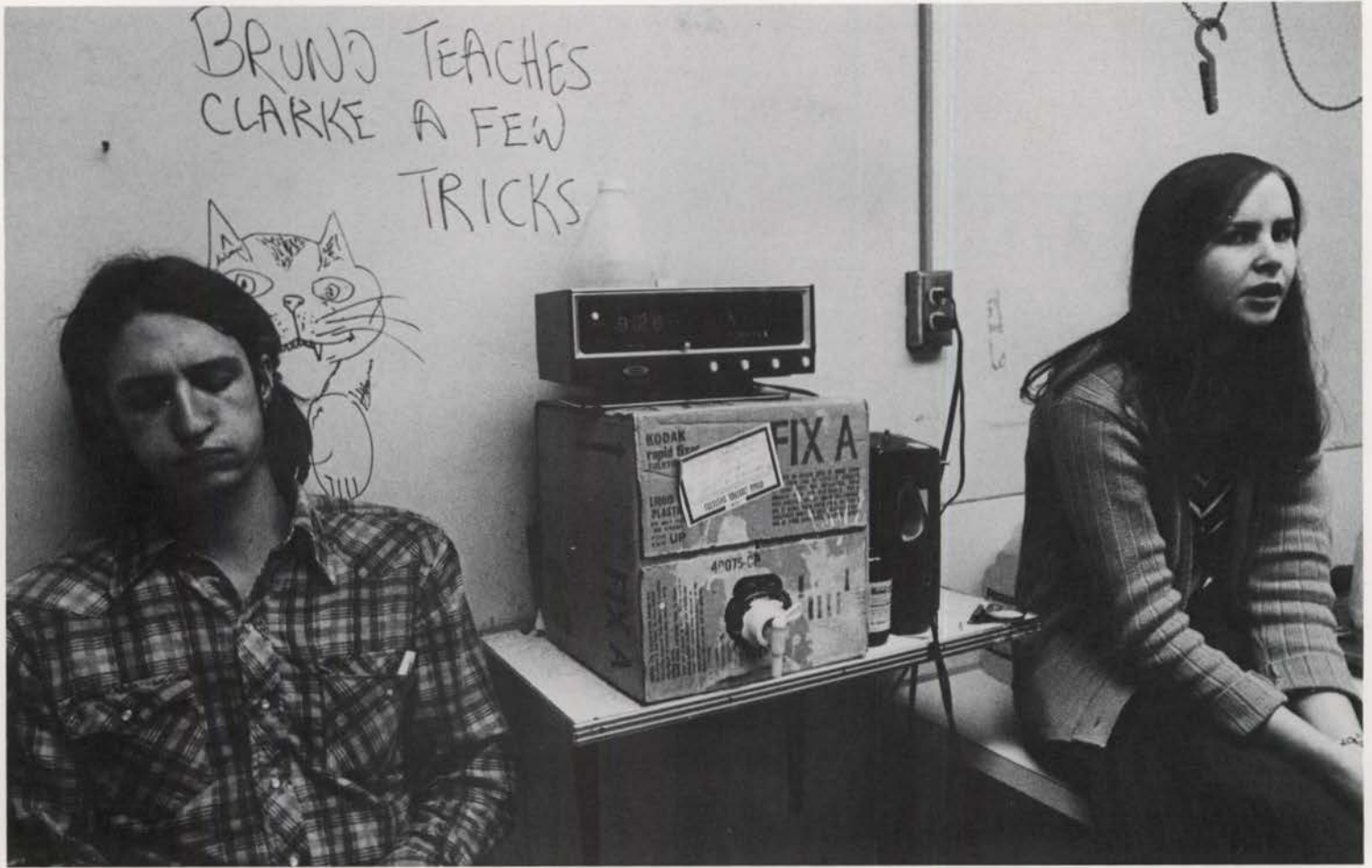

KUID





GEM
OF
THE
MOUNTAINS



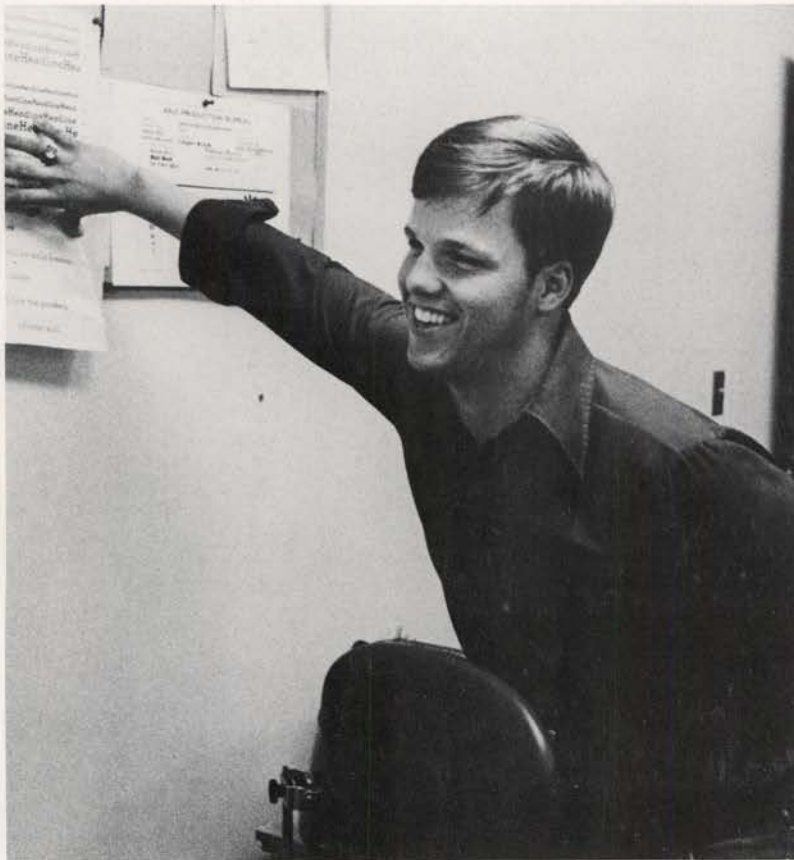

Gem Staff:

Editor

Judy King

1st Semester Assistant Editor

Sheila Huter

Barry Eichelberger

Tresa Griswold

Julie Hopkins

Jeff Hull

JoEllen Leitch

Nancy Kimberling

SPURS



First row, L to R: Judy King, Cathy Markham, Kelli Boatman, MaryKay McFadden, Lynne Thomas, Mitzi Jensen, Terri Love, Marge Krahn, Cristy Clark, Kathy Vogel, Susan Jesser, Virginia Powell. Back row: Elane Natwick, Beverly Andrew, Karen Miller, Liz Schreiber, Kathy Crawford, Sue Meyer, Suzanne Groft, Sandy Walker, Cheryl Rasmussen, Karen Iverson, Gayle Schaeffer, Laura McDougal, Jeniffer Lehn, Beth Goff.



MORTAR BOARD



Front row: L to R: Kurt Olsson, Advisor, Kathy Anderson, Vice President, Sue Romig, Patty Ward, President. Jan Schiller, Debbie Ingram, Nancy Mueller, Debbie Konen, Rusty Jesser. Second row: L to R: Marie Freiburger, Molly Mannschreck, Secretary, Nancy Last, Historian, Carol Yenni, Karen Morris, Cyndy Thomas, Tamara Sloviaczik, Devon Cuddy.



Front row: L to R: Barbara Birdt, Judy Emerson, Becky Johnson, Sharon Blandford, Robyn Willey, Jennifer Lehn, Molly Davis. Second row: L to R: Ron Bush, Carolyn Jesser, KC Knight, Anne Riordan, Mary Davis, Blair Wilson, Mary Moorer, Mary Etchart, Kay Greenawalt, Bryan Norby.

LOTUS-THAI BOXING CLUB



Front row: L to R: Larry Sipprell, Al Krogh, Mike Byce, Barry De Austin. Second row: L to R: Upakarn Meechai, Instructor, James Kytonen, Jeff Taylor, Roland Sieracki, Pat Owlsey.

W.I.C.I.



Front Row, L. to R.: Cayt McGuire, Lynn Albers, Karen Greeley, president, Sandi Stacki, vice president. Back Row, L. to R.: Tamara Sloviaczek, Terri Tatko, Sally Johnson, secretary-treasurer, Sue Seifried, Cory Aurerson. Members not pictured: Kelly Amos, Diane Frisch, Georgia Bashaw, Tami Degitz.

DUSTY LENTILS RUGBY



BLUE MOUNTAIN RUGBY



Front row, L to R: Bill Culiver, Kris Cummings, Jon Pardy, Craig Lewis, Mark Klein, Larry Houston, Harry Goodall, Jack Smith. Second row: Don Anderson, Greg FitzMaurice, Ted Rupp, Bill Combo, Bill Ogle, Woody Hanstew, Dennis Coyle, Mike Kelly, Keith Murphy. Third row: Zack Mobley, Tom Schingbeck, Steve Ries, John Hengesh, Charlie Johnson, Ed Oddessey, Joel Huggins.



SHEA



Front row, L to R: Joyce Hillis, Nancy Kimberling. Second row, L to R: Penny Sperry, Connie Coleman, Dottie Scott, Mary Moore. Third row, L to R: Teresa Clam-pitt, Lita Schutt, Sally Hutchison, Glenda Cassell.



INSIDE WALLACE

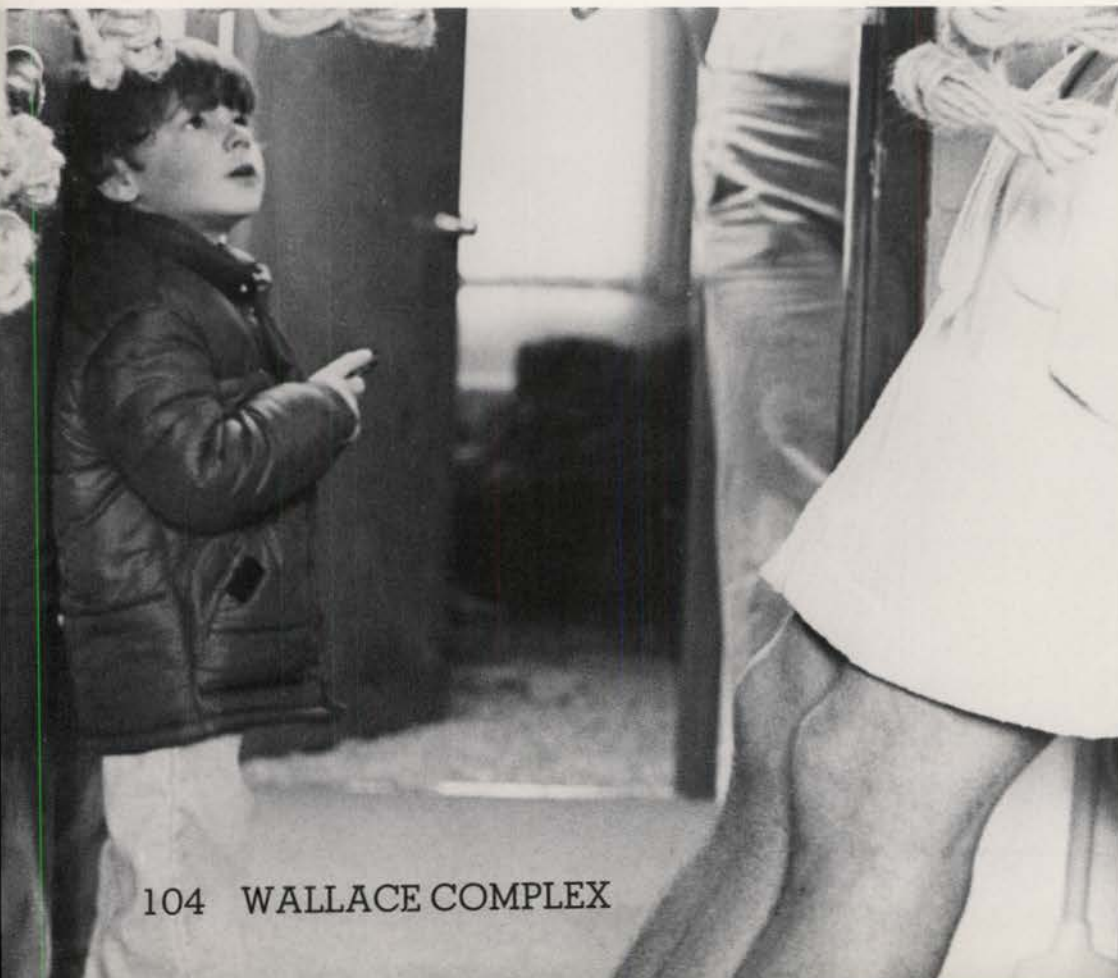



COMPLEX

Photos by Ray Roderique



ANDROGYNY MALE-FEMALE

A symposium on this new aspect of the war between the sexes was held March 10-12, 1978. The androgyny theory is an attempt to combine the positive attributes of the male value system and the positive attributes of the female value system. This new theory then would be used to describe the human condition.

The main speaker was Ann Wilson Schaefer who described the male and female value systems of today. The four speakers after that broke the systems down and described how some of the values were founded. The topics were: "An Analysis of Patriarchal Religious Values" and "Traditional Psychological Models and their Assumptions," "Theories of Sex Roles and Sexuality: Anatomy and Destiny" and "The Making and Writing of American Patriarchal History." The respective speakers were: Laura Fraser and Jane Sherman, Dorothy Riddle and Joan Hoff Wilson. The two last speakers tied everything together with their sessions on "A Recognition of Androgyny" and "Socialization and Androgyny." Their names were Annis Pratt and Shirley Simeon respectively.

The symposium attracted 450 male and female students to the SUB. Schaefer said that we live in a system based on four myths, the only real one being that called the white male system. She also said that we have to recognize some other system.

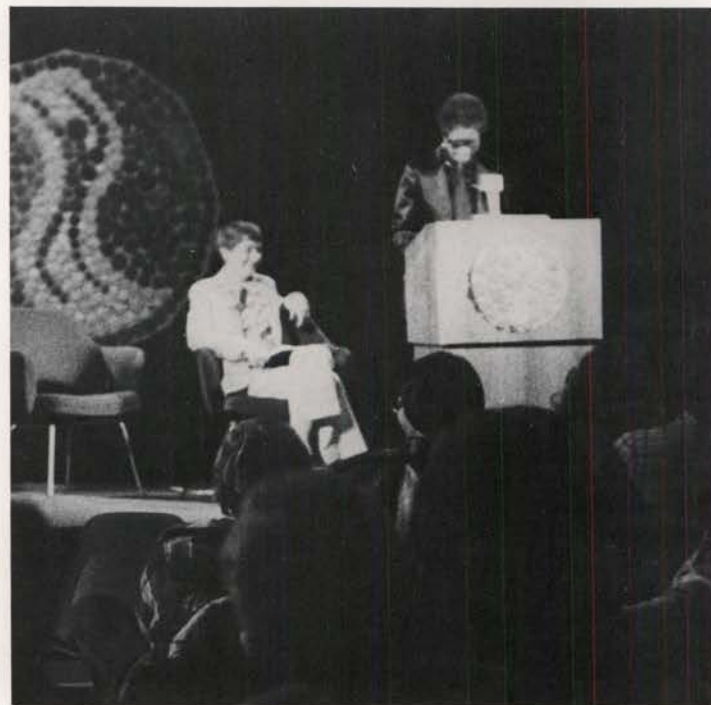

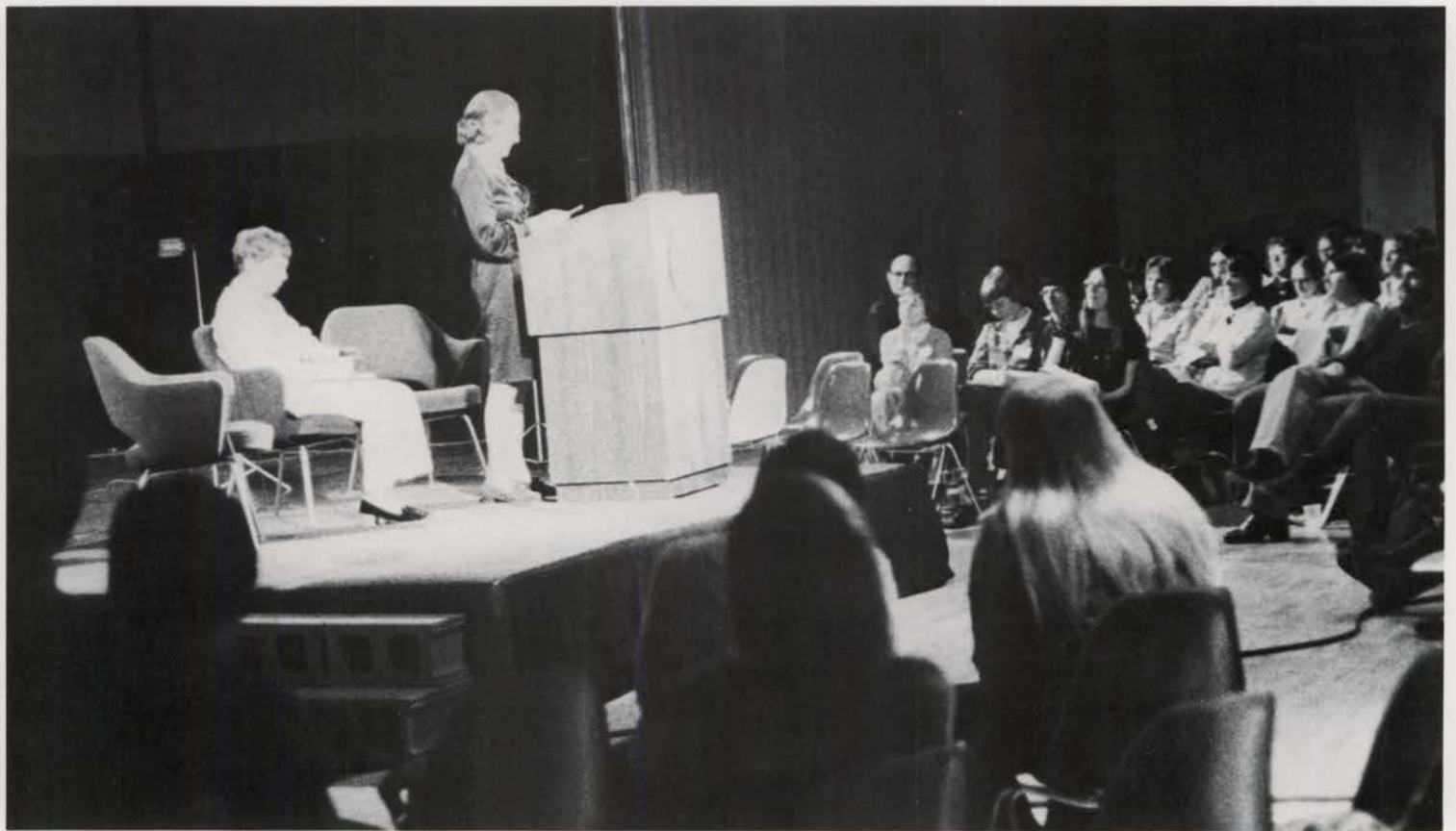
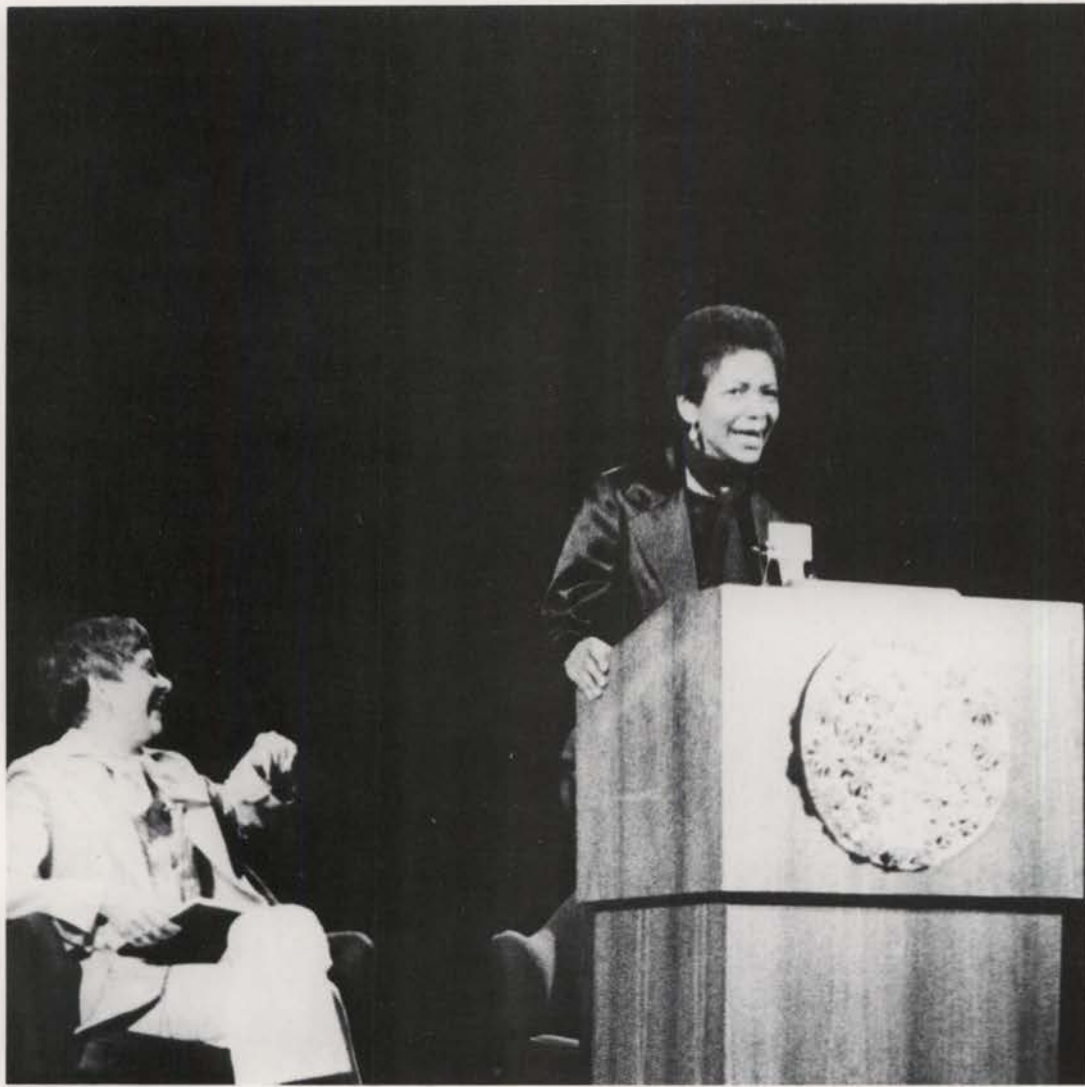

TRI DELTS SPONSOR SPECIAL OLYMPICS '78

As evidenced by the smiles on both winner's and loser's faces, winning wasn't everything at this track meet. Achievement of a specific goal such as running, something most of us do almost unconsciously, was everything. To add to the fun, the Tri-Delts provided a 'hugger' for each of the competitors in the meet.





WINTER



REFLECTIONS





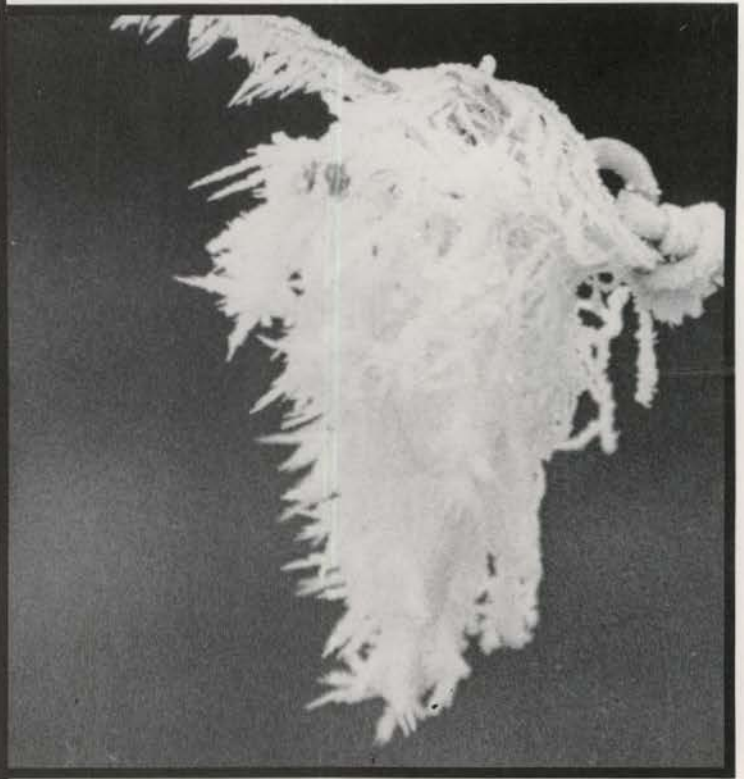



WINTER: THE ULTIMATE R

E F F L E C T I O N



NCAA GIVES VANDALS X-RATING

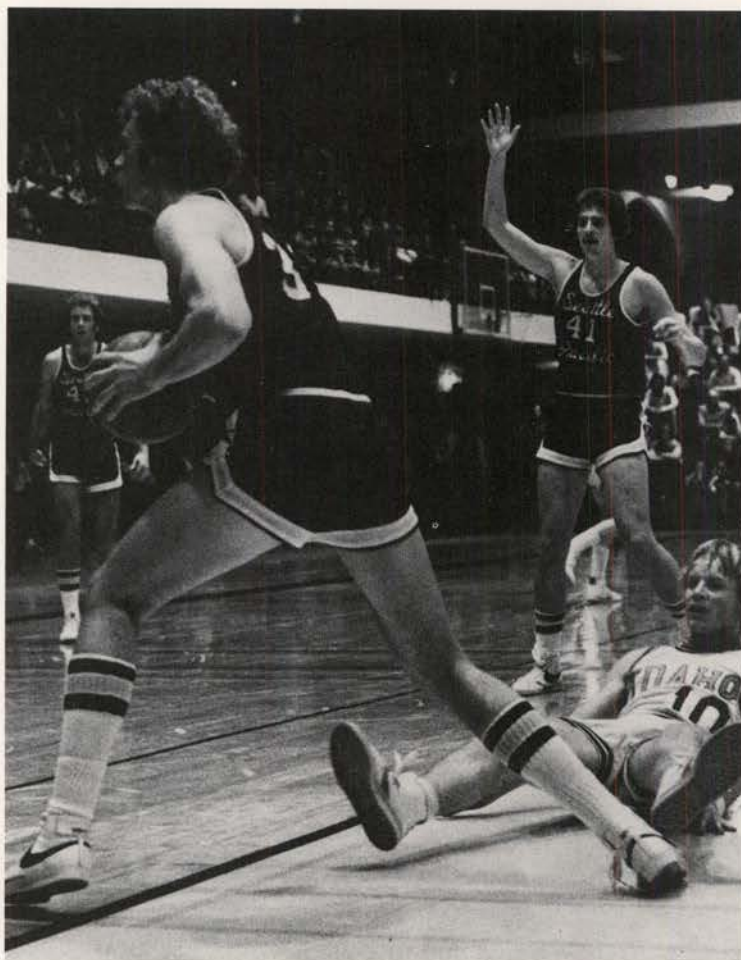

Due to some illegal recruitment procedures the Idaho men's basketball team received some stiff penalties in 1977-78. One being they will have no post season games televised this coming basketball season.

AND VANDALS HAVE
DISMAL SEASON

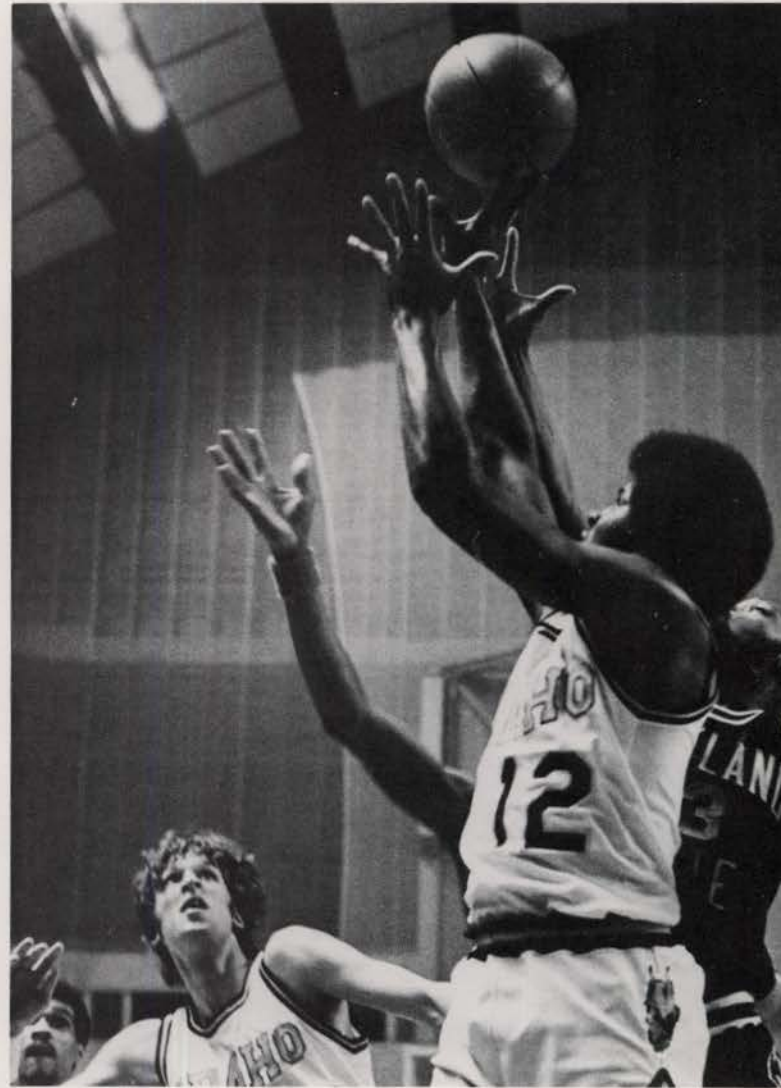

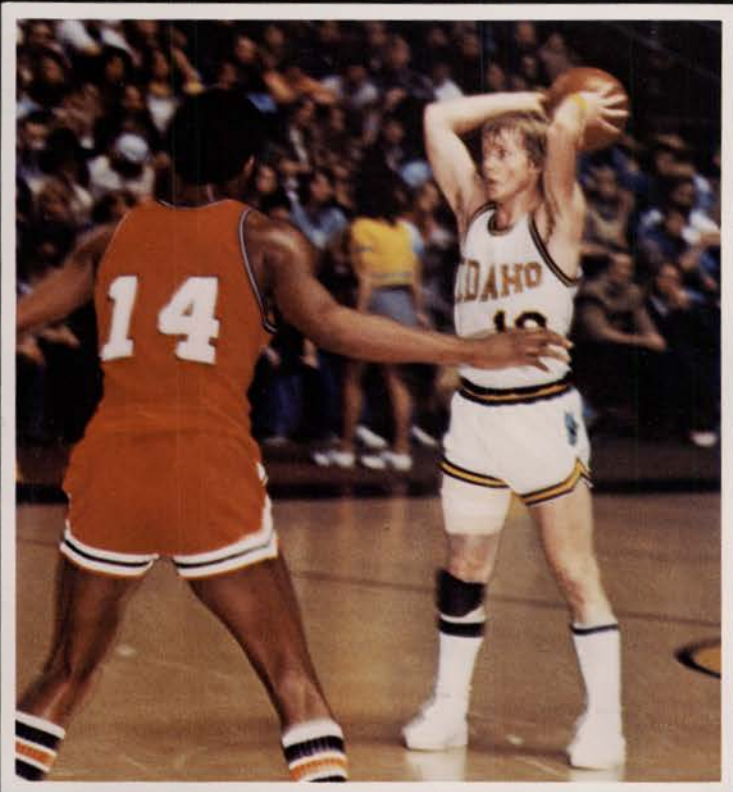
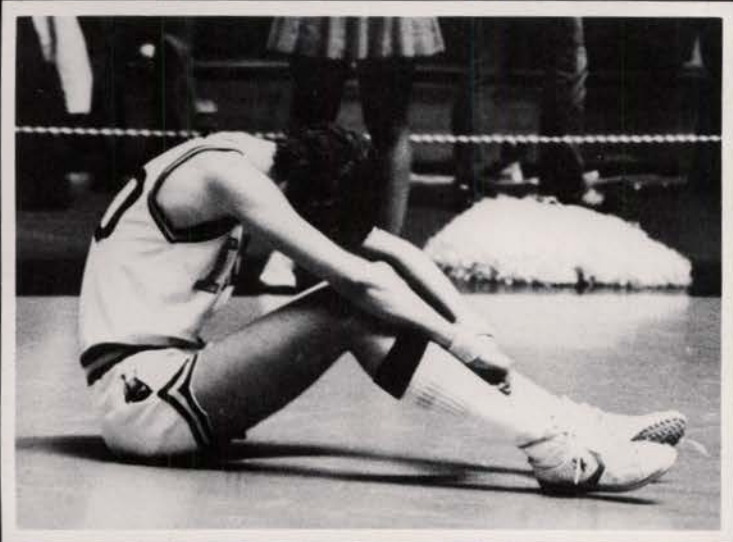



QUICKNESS
AND
ENTHUSIASM
ARE
MAJOR
COMPONENTS
OF
IDAHO
WOMEN'S
BASKETBALL



Front to back: Kim Morine, Kathy Ball, Betty Fiandaca, Patty O'Connor, Jean Hayman Chamberlain, Mary Flomer, Cathy Feely, Terry Janusiewicz.





OUTDOOR PROGRAMS

A CHANCE TO:
KAYAK THE WHITE WATER,
NORDIC SKI THE WINTERY
NORTHWEST,
BACKPACK A LOFTY MOUNTAIN
TRAIL
ENJOY THE WILDERNESS





AT THE THEATRE

"The Importance of Being Ernest"



A Humorous Play by
Oscar Wilde





HEART...





DELIGHT'S AUDIENCE

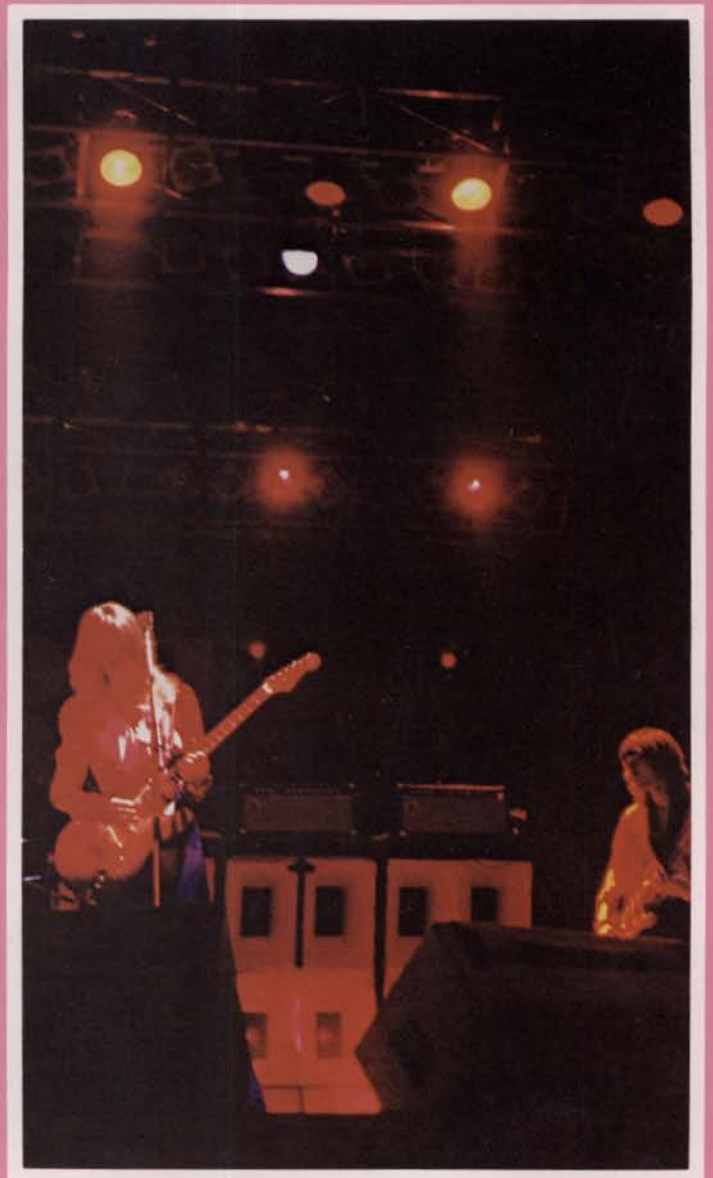

Men
and
Women
enjoy
Volleyball
competition.





CORCORAN
INTRAMURAL
VOLLEYBALL

A
L
I
C
E

I
N

W
O
N
D
E
R
L
A
N
D





AND REMEMBER
THE
TIME WHEN ...





...THE GLOBETROTTERS
CAME TO TOWN



Talented, young
gymnasts provide
building blocks
for future

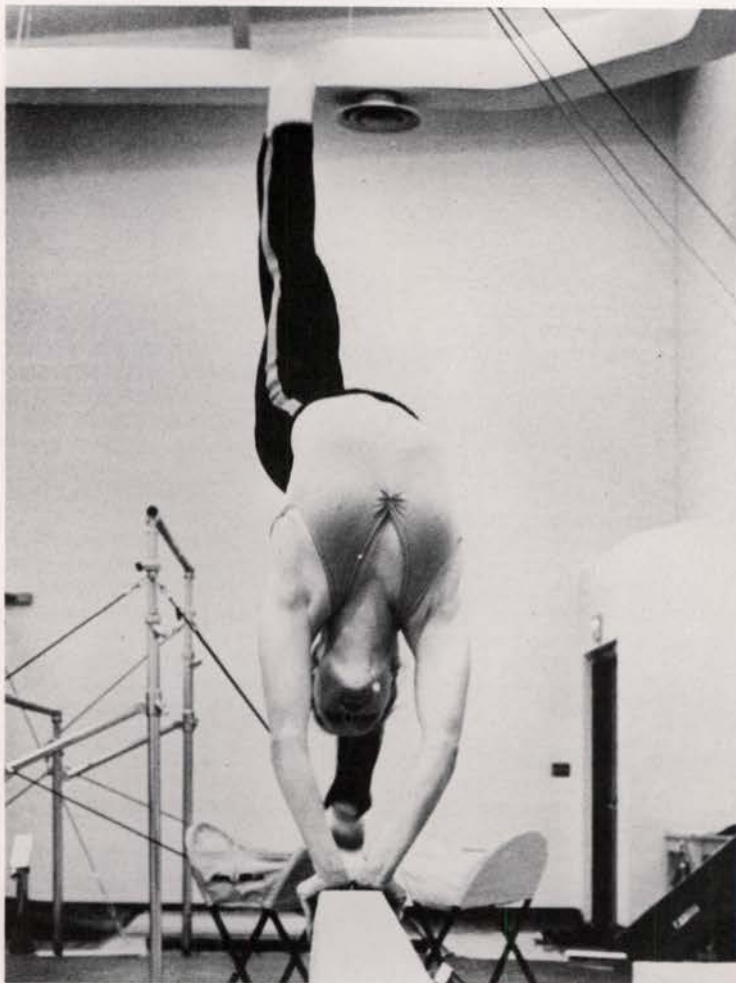





SPRING DANCE CONCERT





24
HOURS
NONSTOP



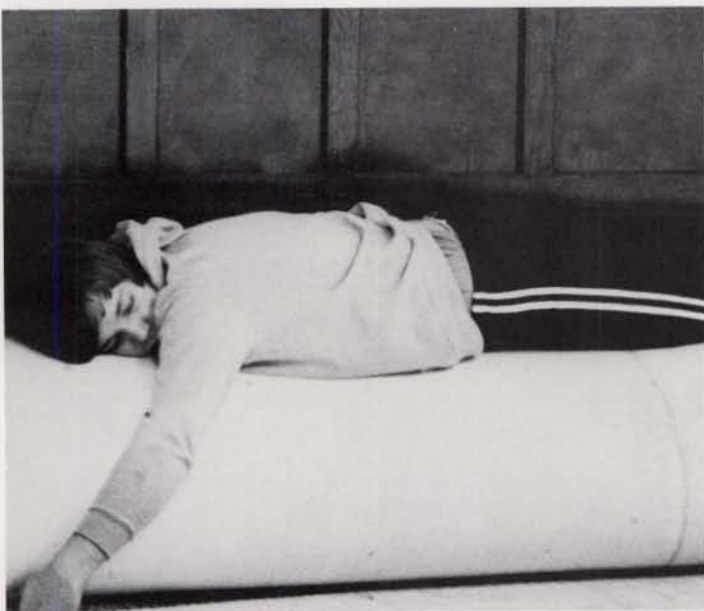
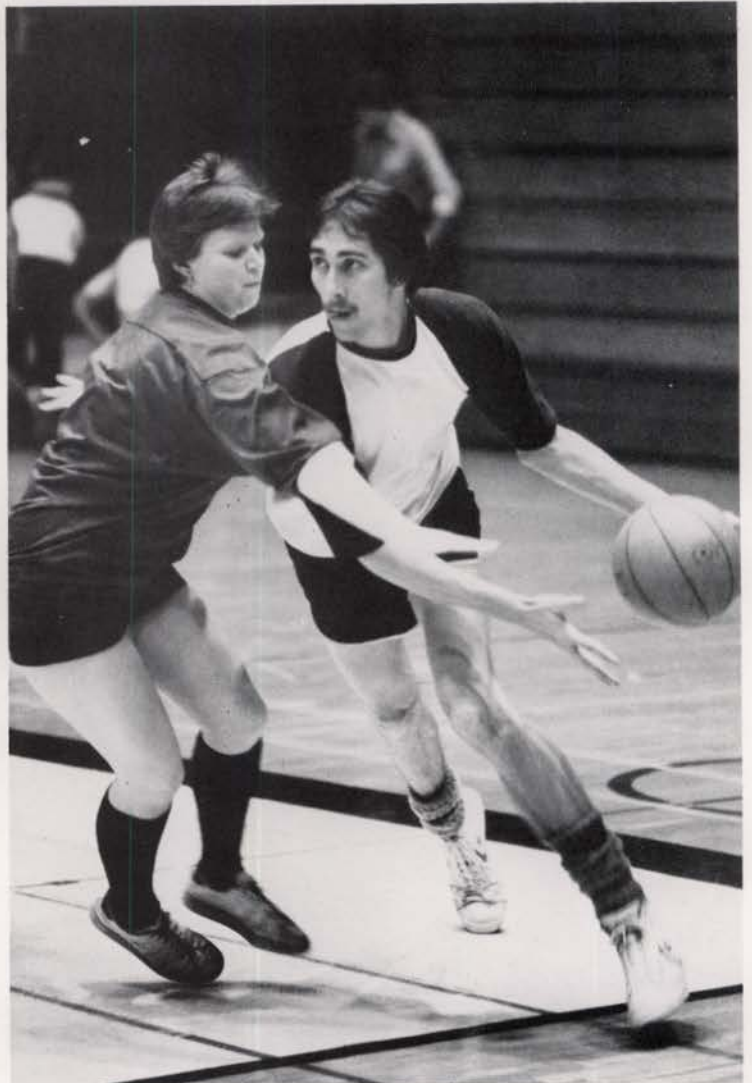
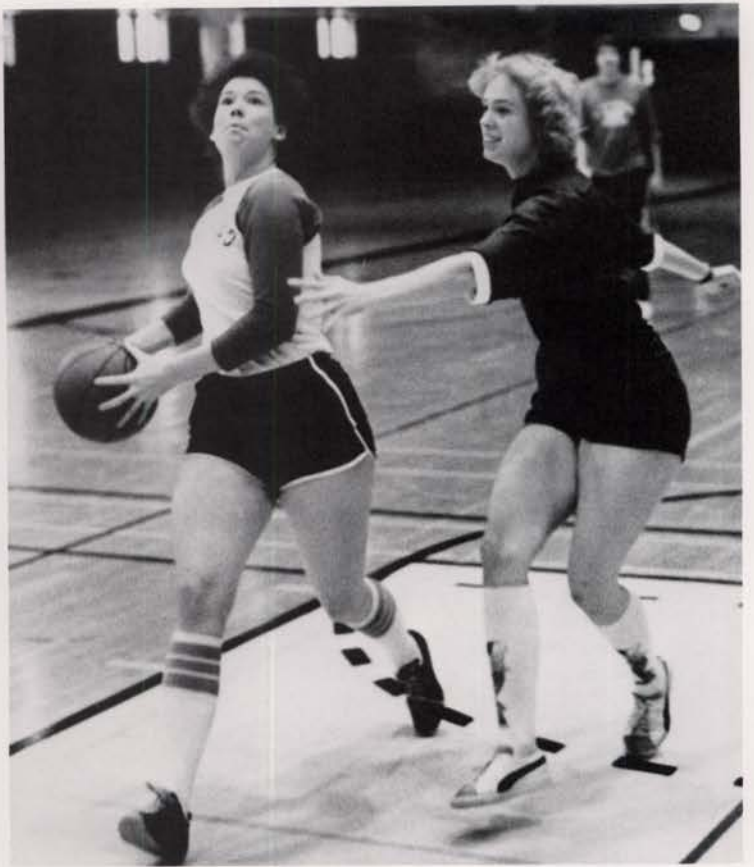

GIBBNA P P E D





MUSCULAR DYSTROPHY MONEY-RAISING RECORD

This year's marathon had 23 couples, of which 21 pairs danced for a little more than a day. They boogied their way to a record \$6514.34 for the Muscular Dystrophy Association.



M
E
N
S

I
N
T
R
A
M
U
R
A
L
S



Intramural Wrestlers Fight to the Finish . . .

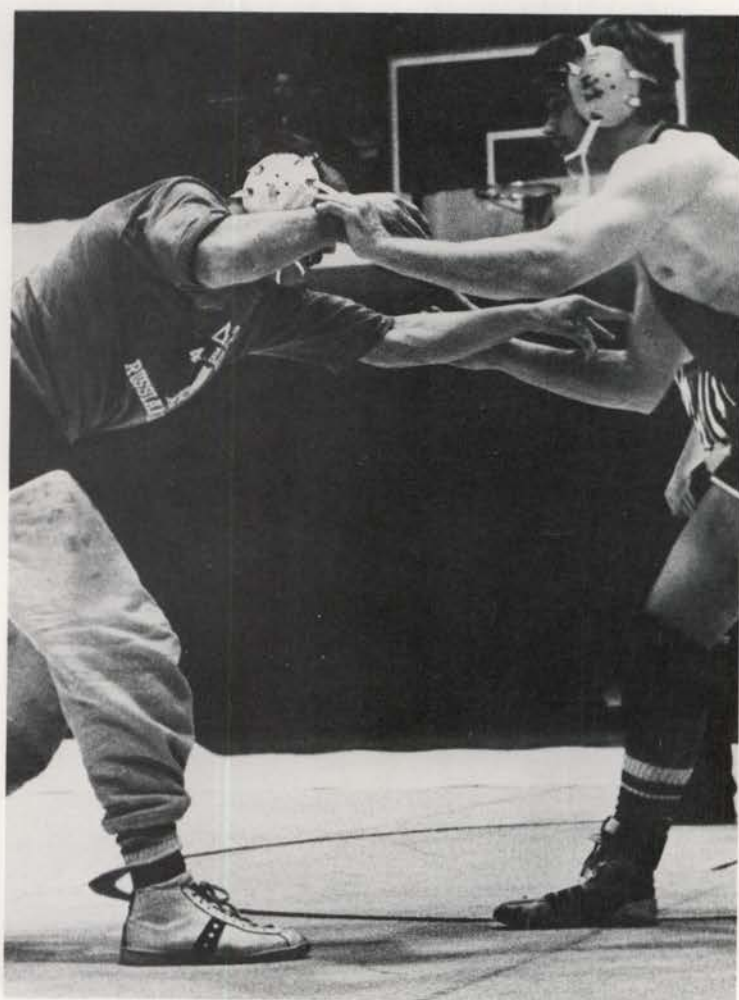
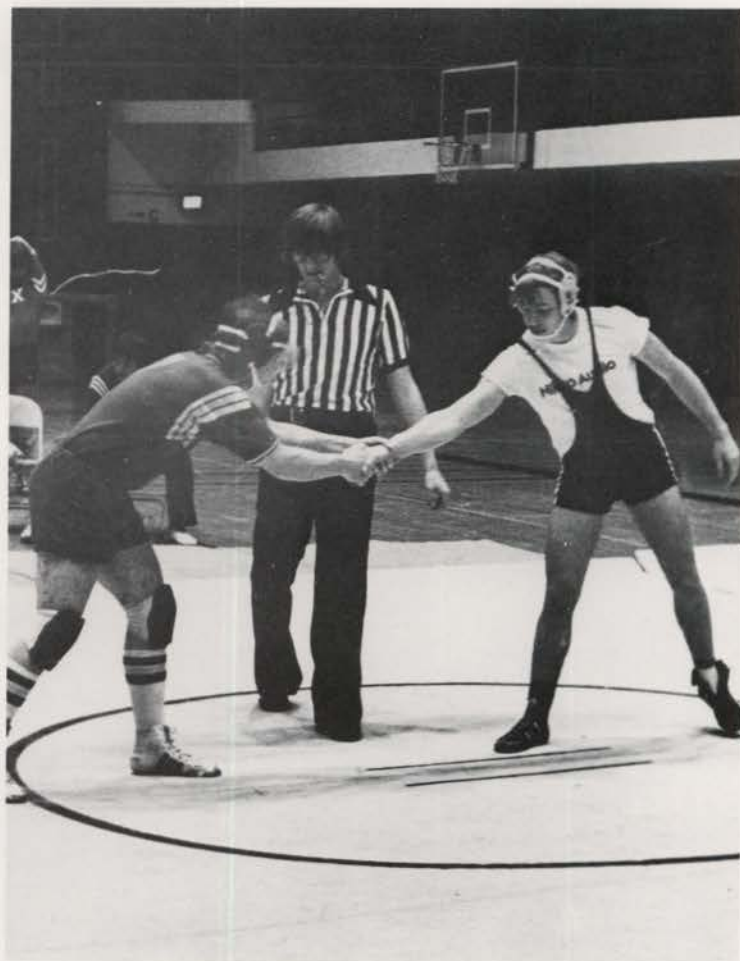



**INTRAMURAL
SOFTBALL**

**INTRAMURAL
SOFTBALL**



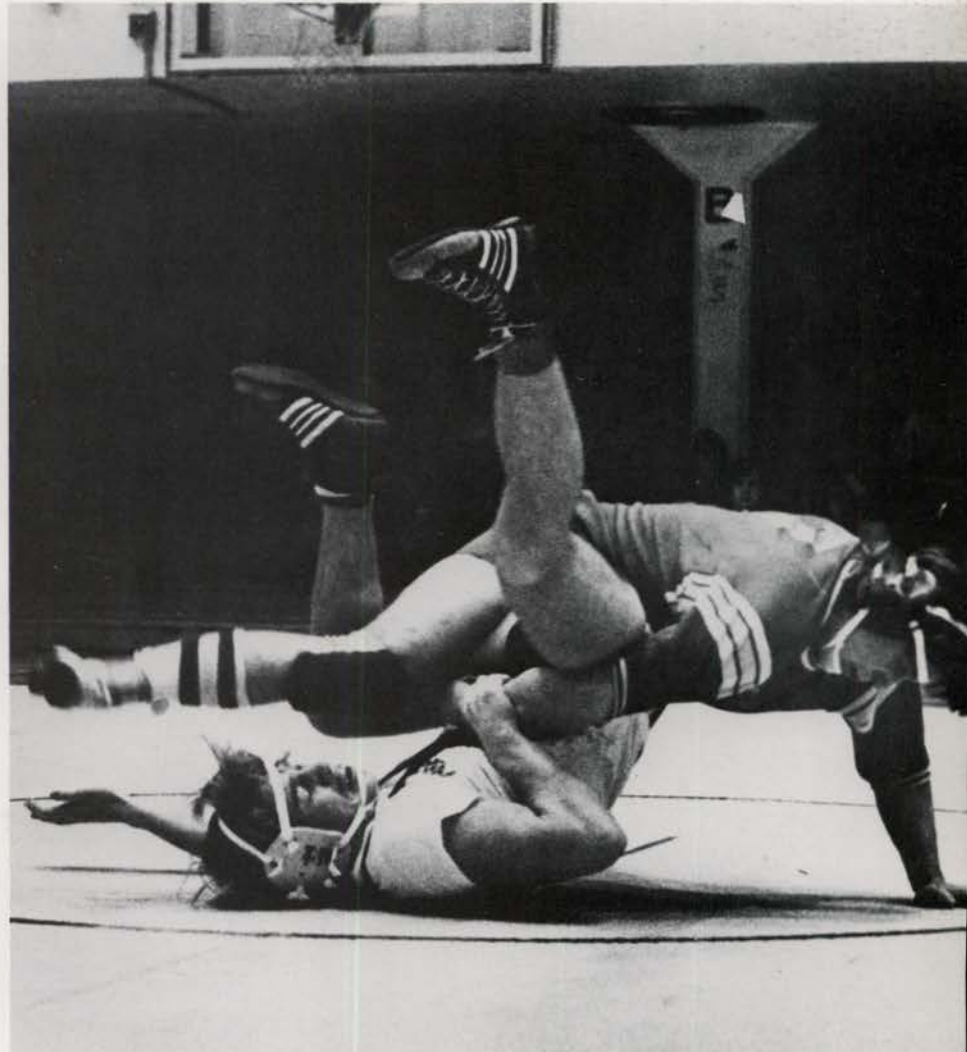
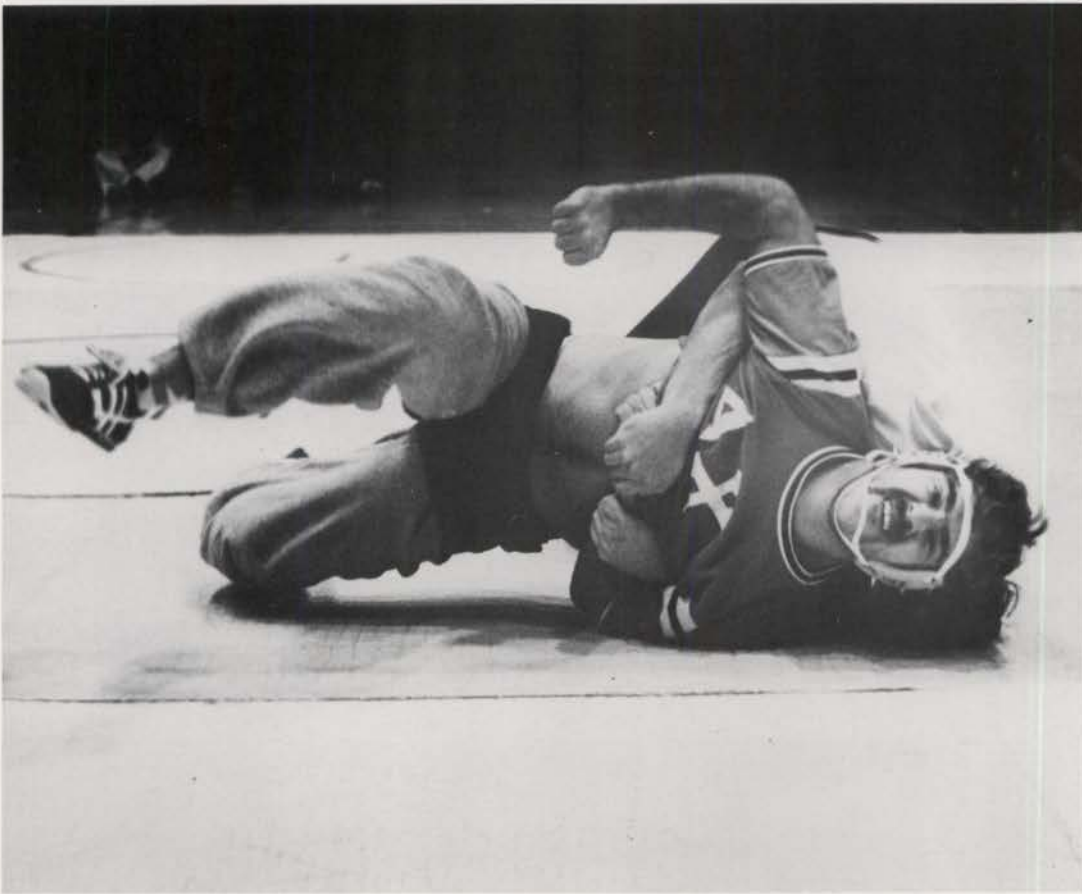

Laughter . . .





is a smile making noise

CAMPUS LIFE

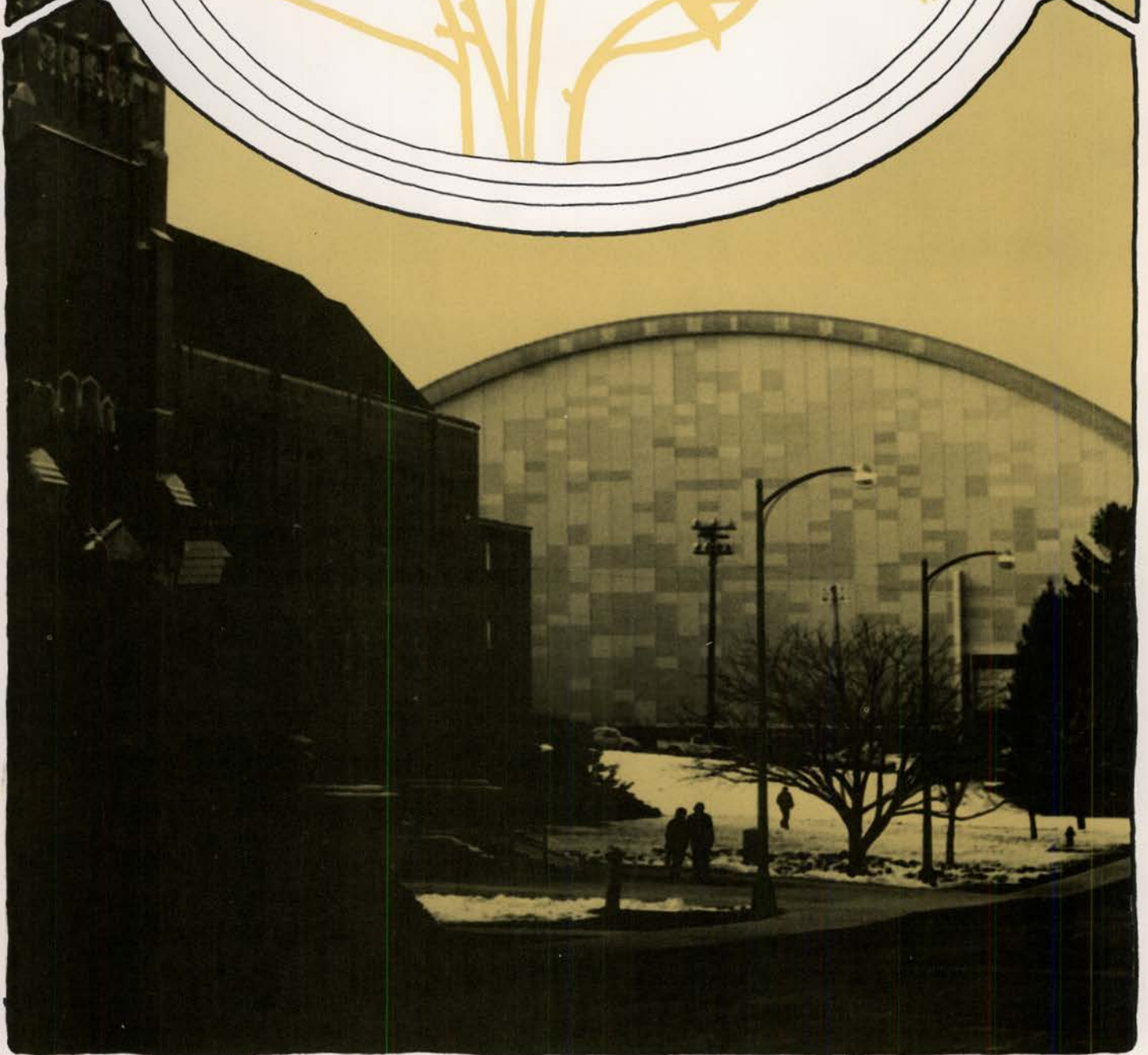

REFLECTIONS



England Dan & John Ford Cole

ALPHA CHI OMEGA



First row, L to R: J. McCain, B. Helbling, V. Drashner, L. Purdy, C. Huggins, S. Jones, S. Kerby, K. Wendle, V. Anderson, M.A. Blanton, L. Lynn. Second row: B. Radich, J. Edgett, S. Rinker, Z. Guthrie, L. Stevens, Mrs. Barnett, C. Arnzen, J. Hauer, S. Hutchinson, K. Boatman, D. Stacey, M. Reagon. Third row: V. Wilson, K. Roll, I. Champlin, M. Moon, K. Johnston, S. Miller, L. Miller, M. Clark, J. Crawford, S. Johnson, L. Grismer, J. Obermeyer, S. Daniel, C. Smith, J. Houghland, D. Anderson, C. Gibson, P. Asboe. Fourth row: M. Knopf, L. Peterson, J. Alsager, D. Doreneorf, J. Boeckman, C. May, V. Hartruft, G. Allen, S. Johnson, T. Leavitt, M. Sloan, L. Hittson, K. Beck, J. Helton, G. Staubek, K. Murphy.

Bonnie Allen
Julie Alsager
Debbie Anderson



Vicki Anderson
Colleen Arnzen
Karen Beck
Barbara Birdt
Mary Ann Blanton



Kelli Boatman
Jan Crawford
Mary Kay Delay
Debbie Dorendorf
Val Drashner
Sally Dunsel





Katrina Hellinger
Jane Houghland
Sally Hutchinson

Kris Johnson
Sally Johnson
Susan Johnston

Shannon Kerky
Geri Lallen
Tracey Leavitt

Laurie Lynn
Shelia Miller
Kathy Murphy

Marliss Paine
Lorna Peterson
Leslee Purdy

Barb Radich
Mary Reagan
Barbara Reeve

Karen Roll
Maggie Sloan
Carol Smith

Denise Stacy
Carrie Stanber
Vicki Wilson

ALPHA

GAMMA

DELTA



Front row, L to R: Kali Mathews, Gail Henderson.
 Second row: Karen McCoy, Jan Belliston, Lisa Stuart, Cheryl Spencer, Jackie Barber, Sherron Osmus, Debbie Golden, Mary Nahhas.
 Third row: Carolyn Jesser, Lisa Olson, Tamara Sloviaczek, Beckie Jenicke, Diane Jones, Mrs. Rowe, Cris Rice, Ann Oberst, Tracy Headrick, Mary Moorer.
 Fourth row: Dena Deeds, Nancy Jones, Linda Grout, Liz Skidmore, Ann Pardew, Jolyn Riggs, Brenda Tolmie, Beth Palmer, Bev Andrew, Sally Funk, Marcia Wells, Debbie Simon, Sue Gustin, Shanon White, Liz Schreiber, Susan Jesser, Lorelei Broadbent, Julie Olson.
 Fifth row: Leslie Larson, Allison Orme, Lori Albery, Jane Knox, Kim Pierce, Vicki Casper, Judy Nissuala, Erin Sullivan, Joyce Taylor, Yvonne Kohring, Augusta McGowen, Gayla Elverson, Patty Thomas, Linda Fitchett.
 Sixth row: Melinda Sloviaczek, Diane Jones, Jan Fillmore, Sheryl Wasseem, Laurie Schoen, Lori Delyea, Linda Woolsey, Jenni Holmes, Colleen Wood, Charlene Ballard, Kim Noort.

Beverly Andrew
 Charlene Ballard
 Jan Belliston
 Lorelei Browbent
 Vicki Casper



Diana Deeds
 Lori Delyea
 Gayla Elverson
 Diane Fingerson
 Linda Fitchett
 Sally Funk



Sue Gustin
 Jenifer Holmes
 Carolyn Jesser
 Susan Jesser
 Catherine Jones
 Mary Diane Jones





Nancy Jones
Leslie Larson
Patricia Lettich



Kali Mathews
Mary Morrea
Karen McCoy



Mary Nahhas
Kim Noort
Lisa Olson



Allison Orme
Ann Pardew
Kimberly Pierce



Cristy Rice
Jolyn Riggs
Liz Schreiber



Debbie Simon
Melinda Sloviaczek
Tamara Sloviaczek



Cheryl Spencer
Patty Thomas
Vickie Tucker



Sheryl Wasem
Marcia Wells
Shannon White

ALPHA PHI



First row, L to R: Belinda Studer, Leann Thol, Sandy Illi, Carol Hipple, Stacy Snead, Laura McDougal, Janice Ellis, Erin Howser, Debbie Copeland, Deneil Carnahan, Mary Ann Miller.
 Second row, L to R: Kara Brooks, Val Stack, Cheryl Casebolt, Paula Carrothers, Diane Plumlee, Christy Moser, Mrs. Ackley, Chris Bieter, Anne Bean, Rena Lothrop, Jane Miller, Marla Desnields, Mary Chadez.
 Third row, L to R: Mitzie Jensen, Cathy Calpouzos, Pam Moyer, Debbie Beem, Diane Silflow, Shelly Olson, Joey Prestwich, Jana Watts, Sandy Karklin, Sue Servick, Sybil Baldwin, Barb Reeve, Laura Kitchens, Mei Eng, Sue Schabacher, Debbie Wakefield, Cheryl Holt.
 Fourth row, L to R: Daja Mayfield, Bonny Colton, Patty Rowett, Mary Snyder, Mary Kay Delay, Tammy Talkington, Linda DeMeyer, Patty Rea, Sally Heusinkveld, Stephanie Kambitsch, Rennae Davis, Annette Smick, Karen Cheney, Wanda Telin, Pat Virtue, Emily Sweeny, Maggie Torrell, Debbie Decker, Janet Fuhriman, Pam Franklin, Sheila Wiemann.

Sybil Balwin
Anne Bean



Debbie Beem
Jeanie Bennett
Cheryl Casebolt



Bonny Colton
Rennae Davis
Marla DeShields
Sally Heusinkuld
Cheryl Holt





Erin Howser
Sandra Illi
Stephanie Kambitsch
Sandra Karklin
Laura Kitchens
Pam Meyer
Laura McDougal



Christi Moser
Kathy Neumayer



Shelley Olson
Linda Pattison



Patti Rea
Sue Schabacker



Sue Servick
Annette Smick



Wanda Telin
Tracey Thomas



Margaret Torell
Debbie Wakefield



Shelia Weimann
Cynthia Wicker





BETA THETA PI



First row, L to R: Chuck Frohlich, Brad Orather, Rick Shrantz, Tim Stickly, Bob Newhouse, Pat Miller, Rick Rhodes.
 Second row, L to R: Colin Takatori, Marty Marshall, Kelly McBride, Mark Cygler, Paul Eimers, Greg Marshall, Mike Newell, Jeff Mesembrink, Kevin Maus, Jeff Mooney.
 Third row, L to R: Jeff Eucker, Kelly Grimes, Bruce Voss, Brian Stokes, Phil Vance, Scott Sisson, Matt Kleffner, Dave Sullivan, Gary Champlin, Brad Davidson, Rex LaGrane, Ted Takatori.
 Fourth row, L to R: Lane Sommen, Mark Burtan, Jim Gerson, Chris Smith, Mike Keogh, Larry Sirhall, Mike Nichols, Randy Lane, Tom Williams, Brian Cluer, Rick Martin, Brad Clawson, Greg Gerson.

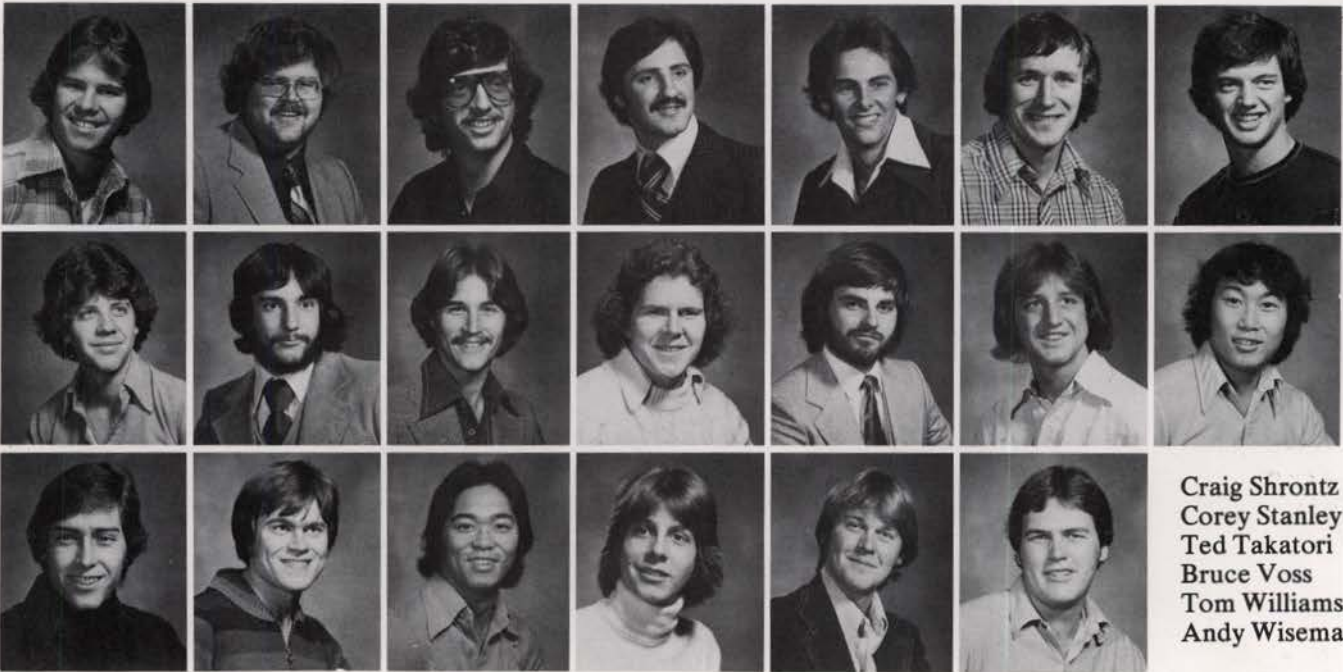

Mark Burton
 Gary Champlin
 Brain Cluer
 Paul Eimers
 Jim Gerson
 Matt Kleffner
 Rex LaGrone

Kevin Maus
 Patrick Miller
 Kelly McBride
 Mike Newell
 Robert Newhouse
 Mike Nichols
 Colin Pakaori

Craig Shrontz
 Corey Stanley
 Ted Takatori
 Bruce Voss
 Tom Williams
 Andy Wiseman

BORAH HALL

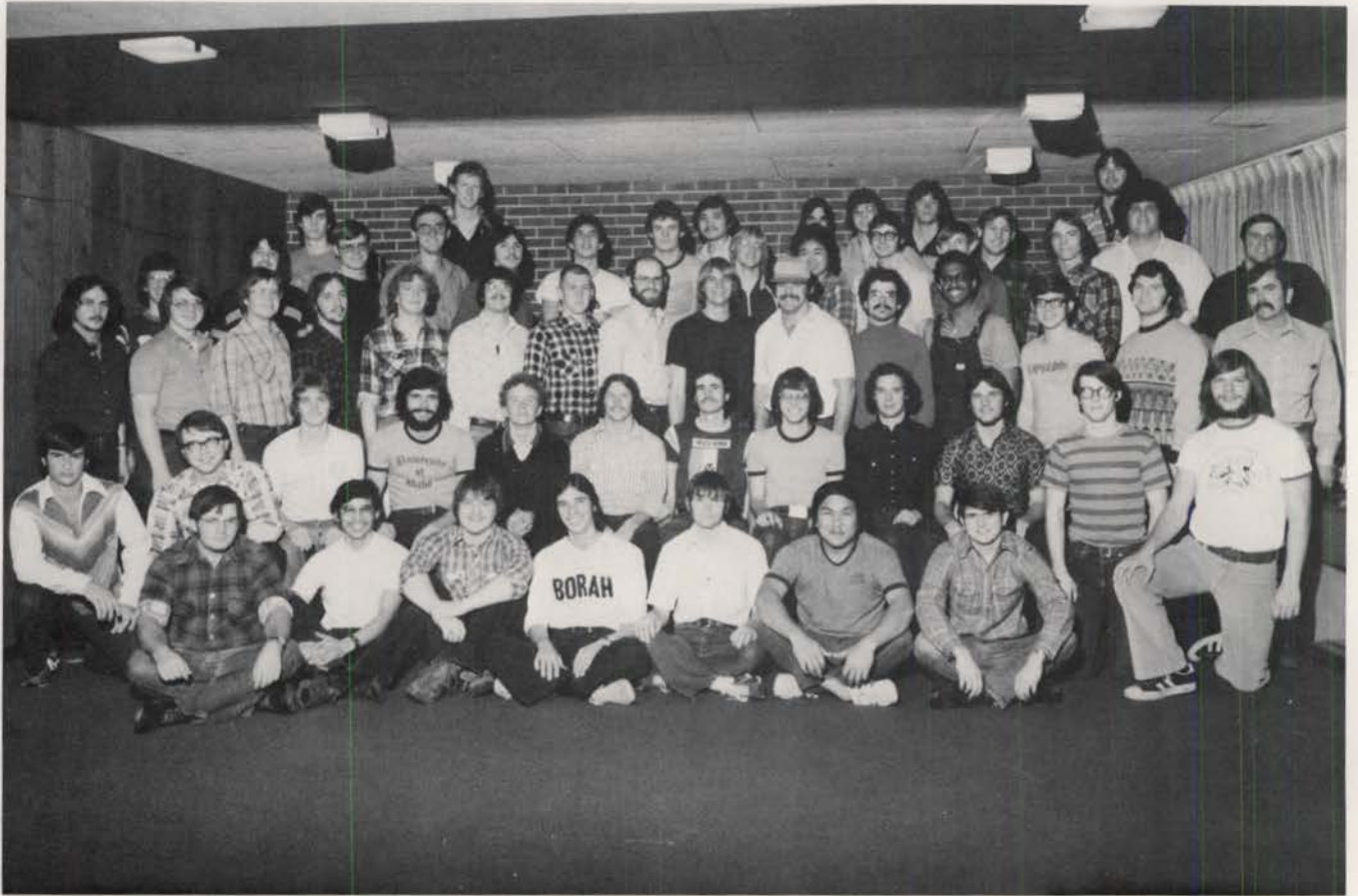

First row, L to R: Wayne Mink, Antonio Davila, David Sutton, Dennis Vaulk, Kevin Suebert, Cliff Taketa, Ted Oare. Second row: Jim Johnson, Victor Watkins, Jim Buschman, Doug Finney, Scott Moreland, John Jarinen, Bart Holt, Vern McMaster, Orland Mc Dowell, Den Kuger, Ben Dyer. Third row: Rob Wheeler, Dale Davaz, Tom Richards, Bob Patten, Steve Moreland, Wayne Osborn, Mark Cochran, Al Hornbacher, Ed Mackinnon, Mark Lyons, John Jefferson, Oscar Silvera, Scott Ballbach, Kevin Kerfoot, Lauren Iverson. Fourth row: Steve Cresse, Mike Winsel, Tim Mutsch, Dave Satterthwaite, Wes Struble, Scott Salesky, Larry Swanger, Bernie Brebant, Andy Grimm, Jim Bauer, Brian Kemmerer. Fifth row: Mark Rust, Scott Bell, King Pon, Doug Marshall, Robert Stroud, Brett Peterson, John Hill.

Steve Barber
Marcey Barrera
Jim Bauer



William Beatie
Scott Bell
Bernard Bialant
Mark Cothran

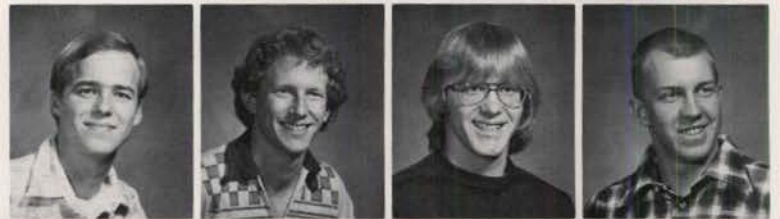

Steven Cresse
Michael Curtis
Alan Dorath
Ben Dyer
Doug Finney



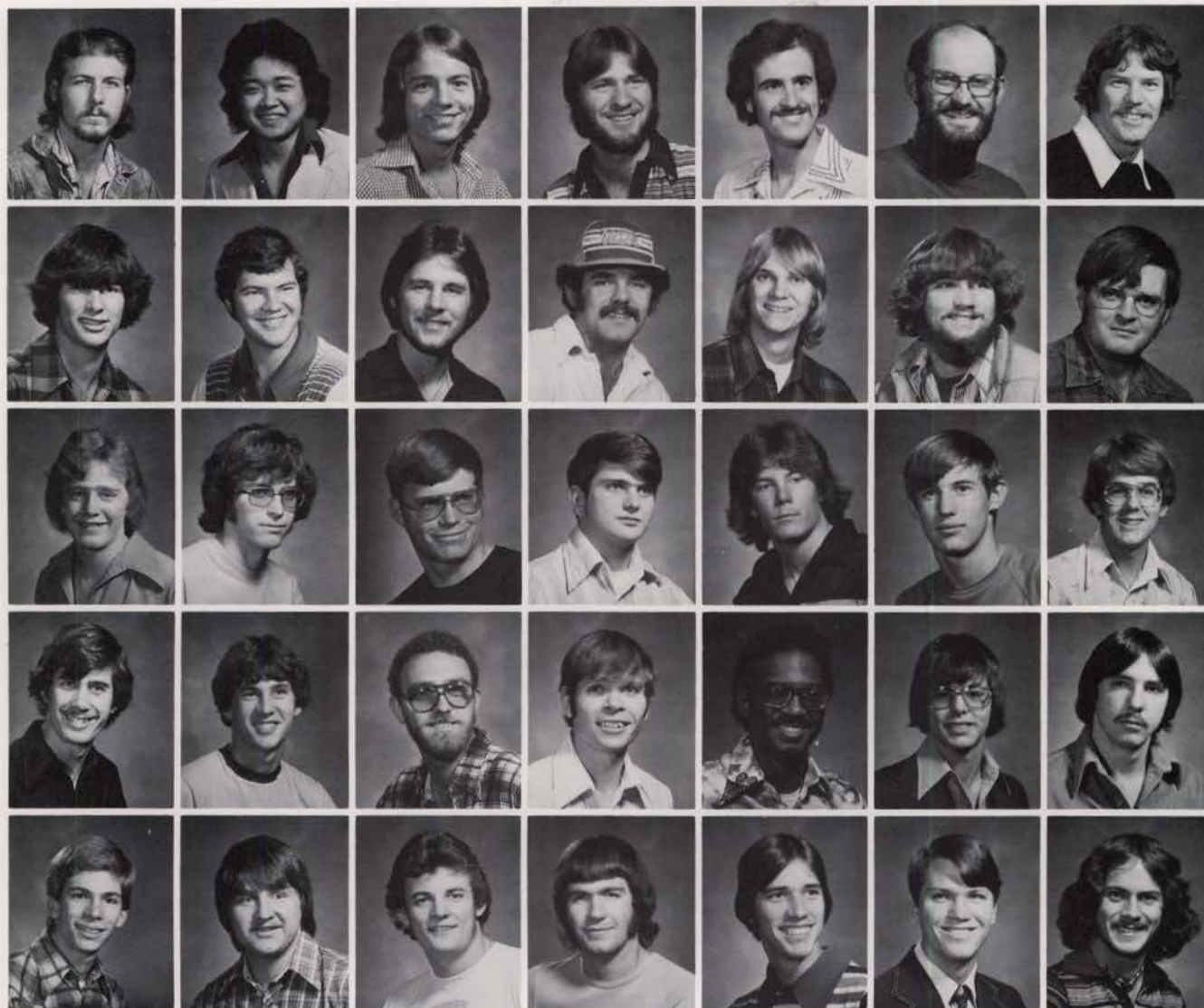

Roy Fitch
 Tim Gamade
 Andy Grimm
 John Hill
 Bart Holt
 Albert Hornbacher
 John Jarvinen

 Jim Johnson
 Kevin Kerfoot
 Ken Kugler
 Mark Lyons
 Edward MacKinnon
 Don Miklekon
 Wayne Mink

 Steve Moreland
 Vern McMaster
 Tim Nutsch
 Edward Oare
 Brett Peterson
 Holt Quinn
 Gregory Robertson

 Marc Rust
 Scott Saleskey
 David Satterthwaite
 Kevin Seubert
 Oscar Silvera
 Robert Stroud
 Wesley Struble Jr.

 Mike Summy
 Dave Sutton
 Larry Swanger
 Lonny Tate
 Dennis Vauk
 Chris Weiland
 Rob Wheeler



CAMPBELL HALL



First L to R: Julie Chadderdon, Carri Gaines, Lois Nishika, Lonnette Gossilin, Michelle Higgins, Julie Sherrod, Sharon Jacobs, Anita ALee, Meldoy Swales. Second row: Kathleen Murry, Julie Sutton, Ann Riggins, Diane Resa, Karen Schmitt, Barbara Dugdale, Cindy Sather, Claudia Morris, Laura Rupe, Kathy Schnurr, Jeri Holes, Carolyn Locey. Third row: Susan Collins, Mary Woodward, Debra Gillespie, Paula Dufresne, Janell Curris, Carol Murphy, Kim FASTER, Kay Stones, Rebecca Davenport, Chewelah Nett, Cindy Botts, Debbie Greehalgh, Vicki DeGregorio, Wanda Cox, Liz Glarborg. Fourth row: Yolanda Calzada, Threesa Davaz, Christine Britt, Shawn Carson, Jan Underwood, Joya Mills, Shawn Williams, Merrel Wilson, Diane Becherer, Pam Schmidt, Sarah Day, Gayle Hawley, Anne Farley, Cheryl Mayer.

Anita Allee
 Laura Beinhart
 Cindy Botts



Claudia Breeding
 Christine Britt
 Yolanda Calzada
 Shaun Carson



Clara Clairton
 Theresa Darcy
 Vicki DeGregorio
 Paula Dufresne
 Barb Dugdale





Anne Farley
Kim Foster



Carri Gaines
Debra Gillespie



Liz Glarborg
Lonnete Gosselin



Gayle Hawley
Kathy Hawley



Michelle Higgens
Jeri Holes



Joya Mills
Claudia Morris



Carol Murphy
Kathleen Murray
Freida Neher
Ava Price
Diane Resa
Ann Riggins
Laura Rupe



Cindy Sather
Julie Sutton
Laurie Weeks
Lynette Wenger
Shawn Ann Williams
Merrell Wilson
Mary Woodward

CARTER HALL



First row, L to R: Holly Rogers, Donna Berkowitz, Debbie Irusta, Carol Wagner.
 Second row, L to R: Kim Koskella, Barbara James, Jeanne Felmy, Darla Berkowitz, Liz Bell, Maliya Abele, Kris Stephensen.
 Third row, L to R: Maria Bond, Julie Hopkins, Tammy Colburn, Sue Seifried, Kathy Crawford, Jonica Keel, Sue Argyle, Mechele Kolb, Teresa Coberly.
 Not pictured: Jan Bauermeister, Diane Kinzy, Linda Magonigle, Suzanne Holden, Denise Wallis, Verna Mouritsen, Shanna Howes, Kris Klossner.

Maliya Abele
 Susan Argyle
 Elizabeth Bell
 Darla Berkowitz



Donna Berkowitz
 Maria Bond
 Tami Colburn
 Kathy Crawford



Mary Cullen
 Jeanne Felmy
 Suzanne Holden
 Julie Hopkins
 Debra Irusta





Diane Kirzy
Kris Klossner

Michele Kolb
Kim Koskella

Teresa Loberly
Ramona Montoya

Mercedes Morris
Verna Mouritsen

Holly Rogers
Susan Sefried

Kris Stephensen
Margaret Varelmann

Carol Wagner
Denise Wallis

DELTA CHI



First row, L to R: Steve Strottmann, Hugh Royal, Dave McDowell, Perry Chadez, Mike Kopp, Glenn Eastman, Terry Dolar, Kurt Kuyper, Bill McGarry, Larry Murphey.
 Second row, L to R: Dave Strottmann, Mitch Coba, Tim Rudeen, Dave Wisdom, John White, Ken Bush, Bob Allison, Rich Larson, Jeff White, Don Schaechtel, Guy Reynolds.
 Third row, L to R: Tom Marsh, Tim McMurtrey, Ed Hobbs, Steve Van Slyke, Russ Wermers, Kevin Odenborg, Steve Allen, Brad Allison, Dan Wommack, Sam Lange, Mike Wermers, Vince Wolf, Jim Kytönen. Fourth row, L to R: Tom Pickett, Dave Olin, Steve Turner, Joe Anderson, Wayne Jensen, Steve Morrison, Duncan Kirk, Tim Carper.

Steve Allen
 Brad Allison
 Joseph Anderson



Tim Carper
 Perry Chadez
 Mitch Coba



Terry Dolar
 Glenn Eastman
 Brek Goul





Ed Hobbs
Wayne Jensen
Mike Kopp
Sam Lange
Tom Marsh
Dave McDowell
Bill McGarry

Tim McMurtrey
Kevin Odenborg
Dave Olin
Tom Pickett
Hugh Royal
Don Schaehtel
Dave Strotman

Steve Strotmann
Steve Turner
Steven Van Slyke
Mike Werimers
John White
David Wisdom
Dan Wommack



DELTA DELTA DELTA



First row, L to R: Marianne Horn, Kay Bridges, Rosario Pizarro, Sue Bess, Allison Mcdougall, Michelle Leraudeau, Lynn Eschen, Connie Gibb, Marty Klaas, Diane Wallace, Julie Neumann, Waverly Hill.
 Second row, L to R: Julie Galdos, Janet Thompson, Judy Emerson, Candy Thompson, Anne Riordan, Melissa Becker, Mrs. Ursula McCreary, Linda Hardin, Julie Gott, Denise Wells, Peggy Spofford, Julie Neumann, Waverly Hill.
 Third row, L to R: Joyce Hillis, Karen Story, Laurie Crea, Therese Hancock, Karen Connor, Ann Rice, Jane Last, Marge Krahn, Debbie Rahe, Jan Piccard, carol Johnson, Pam Anderson, Mary Kay McFadden, Kathy, Hale, Sandy Shook, Kim Rogers, Lori Cornilles, Monica Peck, Denice Carnahan, Denise Endow.
 Fourth row, L to R: Pene Thompson, Karen Kolb, Marjan Sassanfar, Pam Taylor, Nan Turner, Mary Ihli, Amy Amis, DeEtta Lamb, Wendy Hill, Janet Peterson, Chris Jensen, Valerie Dasenbrock, Cristi Peterson, Beckie Fehr, Jill Russom, Mary Campos, Cindy Schlottman, Shannon Boll.

Pam Anderson
 Amy Amis
 Sue Bess



Kay Bridges
 Mari Campos
 Karen Connor
 Lori Cornells



Laurie Crea
 Valerie Dasenbrock
 Jane Emerson
 Judy Emerson
 Becky Fehr
 Julie Galdos





Julie Gott
 Kathy Hale
 Therese Hancock
 Linda Hardin
 Waverly Hill
 Wndy Hill
 Joyce Hillis



Marianne Horn
 Mary Ihei
 Chris Jensen
 Karen Kolb
 Marge Krahn
 DeEtta Lamb
 Michelle Lerandeanu



Allison McDougall
 Mary Kay McFadden
 Monica Peck
 Chisti Peterson
 Janet Peterson
 Jan Piccard
 Rosario Pizarro



Debbie Rahe
 Ann Rice
 Anne Riordan
 Kim Rogers
 Jill Russom
 Marjan Sassanfar
 Cindy Schlottman



Sandy Shook
 Karen Story



Pam Taylor
 Candace Thompson



Janet Thompson
 Pene Thompson



Diane Wallace
 Debra Winch

DELTA GAMMA



First row L to R: Valerie Walker, Janis Weidner, Lorelee Knudson, Beth Lyon, Debbie Ingram, Linsey Harris, Margaret Soulen, Julie McGee, Second row: Sallie Sherer, Desiree Orr, Cynthia Bidart, Anne McGough, Renee Brinckner, Marie Voltolini, Sina Kiilsgaard, Suzanne Giesler, Linda Parsons, Joy Hawley, Helen Soulen, Matgaret Wagner, Paula York, Linda Jackson, Third row: Barbara Jackson, Debby Longfellow, Lynn Chivers, Tereas Griswold, Kathy Atkinson, Becky Benner, Debbie Park, Sharon Blandford, Mrs. Mary Kramer, Jill Driscoll, Ilse Smith, Tereas Speropolus, Jaclynn Martin, Mary Jane Call, Kim Knudson, Carri Campbell, Mary Kay Parce, Jill Patton, Debra Bax, Laurie Bresnahan, Fourth row: Milly Davis, Janet Magnuson, Jusi Johnson, Carol Reager, Pat Johnson, Ellie Dir, Suzanne Heffner, Pam Jobses, Jo Stringfield, Cindy Harks, Jill Solberg, Laurie Skrederstu, Robin Smiley, Cindy Hopkins, Peg Heffner.

Theresa Anderson
Kathy Atkinson
Deborah Bax



Becky Benner
Cindy Bidort
Sharon Blandford
Laurie Bresnahan
Renee Brickner



Mary Jane Call
Carri Campbell
Lynn Chivers
Molly Davis
Ellie Dir
Jill Driscoll





Suzy Giesler
 Teresa Griswald
 Lindsey Harris
 Joy Hawley
 Peggy Hefner
 Suzanne Hefner
 Jode Hopkins

Debbie Ingram
 Barbara Jackson
 Linda Jackson
 Pam Jobes
 Judi Johnson
 Linda Johnston
 Pat Johnston

Sina Kilsgard
 Kim Knudson
 LoraLee Knudson

Debby Longfellow
 Janet Magnuson
 Cindy Marks

Jacki Martin
 Julie McGee
 Anne McGough

Dee Dee Orr
 Mary Kay Paice
 Debbie Park

Linda Parsons
 Carol Reager
 Sallie Sherer
 Laurie Skrederstu
 Robin Smiley
 Ilse Smith
 Jill Solberg

Helen Soulen
 Terri Speropulos
 Jo Stringfield
 Marie Voltolini
 Margaret Wagner
 Valarie Walker
 Paula York

DELTA SIGMA



First row, L to R: Tim Fleming, Marty Behm, Gale Wilson, Bob Vassar, Belinda Studor, Paul WaKagawa, John Moorhead, Dave Adams, Mark Kopper.
 Second row, L to R: Jay Masterson, Kelly Kitchens, Mike Watson, Ken Tallman, Greg Smith, Tony Orchard, Rick Sparks, Dan Hipple, Matt Espe.
 Third row, L to R: Brian West, Bob Kopper, Steve Wilkins, Bob Baker, Tony Scarborough, Dan Kinsolving, John Argyle, Charlie Lutes, Jerry Ingalls, Steve Virtue, Gary Freiburger, Mike Miller, Glen Muirbrook.
 Fourth row, L to R: Dave Kiser, Kip Sikes, Lynn Call, Steve Clausen, Doug Brown, Kevin O'Brien, Doug Modrow, Mike Kopper.
 Fifth row, L to R: Tim Coldsnow, Ken Crocker.

David Adams
 John Argyle
 Bob Baker



Martin Behm
 Doug Brown
 Lynn Call
 Tim Coldsnow



Kenneth Crocker
 Matthew Esbe
 Gary Freiburger
 Daniel Hipple





Jerry Ingalls
David Keenan

Danny Kinsolving
David Kiser

Kelly Kitchens
Mark Kopper

Mike Kopper
Charles Lutes

Jay Masterson
Michael Miller

Doug Modrow
Tim Mooney

John Moorhead
Kevin O'Brien
Tony Orchard
Anthony Scargorough
Steve Schlottman
Gregory Smith
Rick Sparks

Eric Stoddard
Ken Tallman
Bob Vassar
Steve Virtue
Paul Wakagawa
Mike Watson
Gale Wilson

DELTA
TAU
DELTA



First row, L to R: Steve Winzler, Dan Drahn, Seana Kilsgaard, Dave Andrich, Dave Codd, Sharon Blandford, Steve Shultz, Tom Matthews, Marc Crowson, Bill Hartley, Ellie Duere, Pierre Hoppe, Terresa Griswald, Ben Berriochoa, Ron Heath, John DeTrimble, Pat Allen, Rod Schaeffer.
 Second row, L to R: Jeff Brown, Dan Piva, John Rowett, Kole Berriochoa, Rich Boyd, Bill Keys, Rich Fritzley, Val Hanson, Tom South, Steve Buckles, Ed Witcher, Bob Park, Ted Miller, Tom Hoffman, Steve Kopke.
 Third row, L to R: Terry Dean, Jackie Collins, Dan Kohring, Ron Millick, Jolynn Riggs, Jim Jauregui, John Shrum, Tim Hendricks, Tom Withcher, Matt Davis, Jay Hall.
 Fourth row, L to R: Pat Adams, Keith Love, Ron White, Ann McGough, Jim Alston, Ralph Lamen, Ron Butts, Cindy Hopkins, Bill Fagerbakke, Ed Elam, Rick Lierz, Gregg Brink, John McGogh, Any Harrington, Mrs. Harrington, Doug Black.
 On Roof: Rich Fix, Alan Day, Brent Gillette (standing)

Pat Adams
Pat Allen
Jim Alston



David Andrich
Jerry Atkinson
Doug Beckman
Ben Berriochoa



Doug Black
Richard Boyd
Jeff Brown



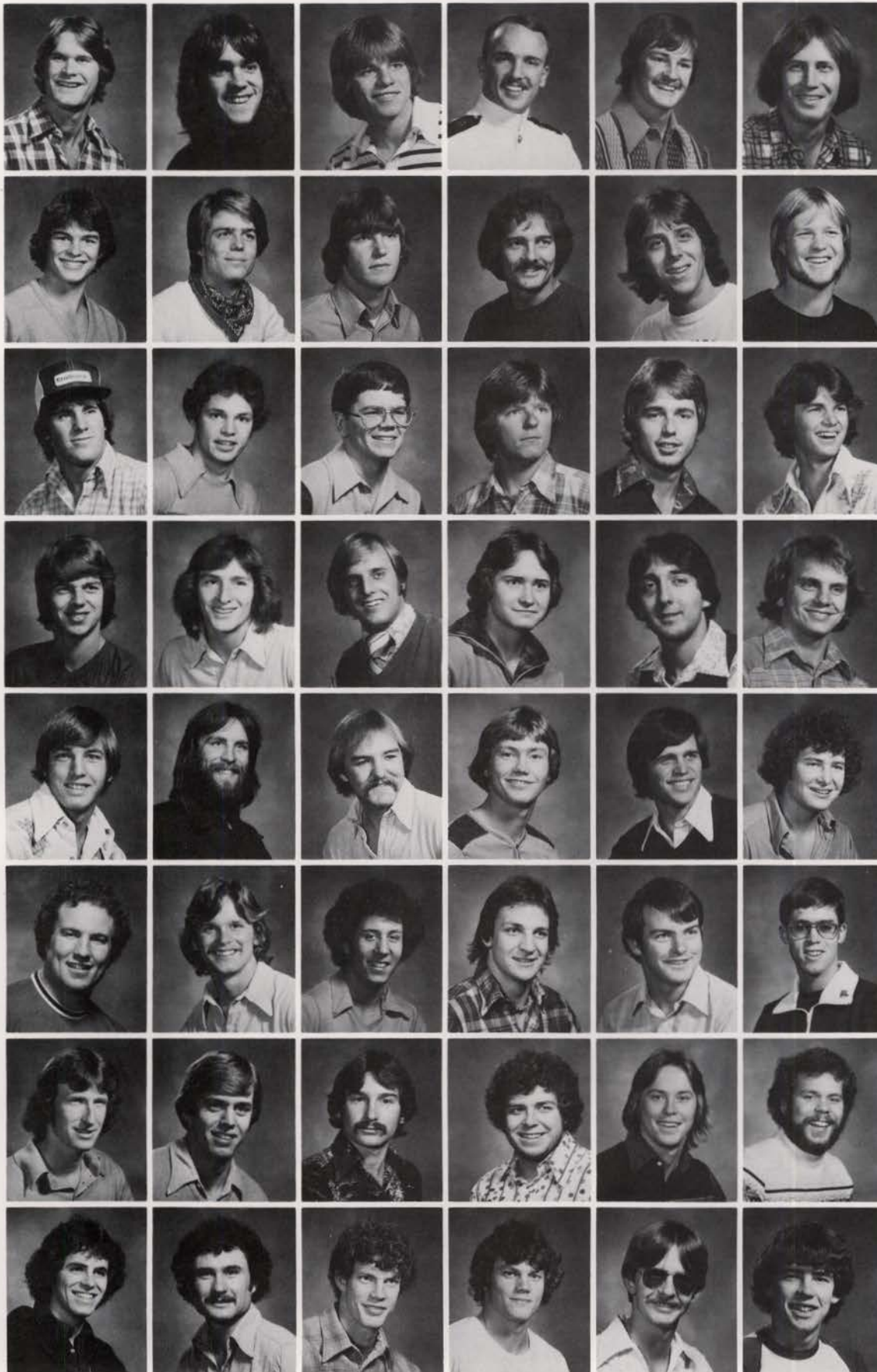

Steve Buckle
 Ron Butts
 Doug Chadderdon
 Jeff Chivers
 Mark Chivers
 Don Coberly

Mark Crowson
 John DaTrimble
 Matt Davis
 Alan Day
 Eddy Elam
 Bill Fagerbakke

Jim Ferguson
 Ric Fix
 Richard Fritzley
 Brent Gillette
 Al Gummersall
 Jay Hall

Val Hansen
 Andy Harding
 William Hartley
 Ron Heath
 Timothy Hendrix
 Tom Hoffman

Rick Holloway
 Pierre Hoppe
 Bill Keyes
 Dan Kohring
 Dan Krahn
 Steve Kopke

Ron Mahoney
 Tom Mathews
 John McGough
 Ted Miller
 Ron Millick
 Jerry Mottern

Brett Paterson
 Robert Park
 Dan Piva
 Joe Rowett
 Rod Schaeffly
 Stephen Schultz

Tom South
 Jim Vauregul
 Ed Wicher
 Tom Wincher
 Steve Winzeler
 Ron White

FARMHOUSE



1st ROW: Left to Right, Mike Fry, Laura Erne, Brad Beckman, Neal Christensen, Laurie Crea, Dave Mabe. 2nd ROW: Ken Kittrel, Dan Gaulkner, Marcus Kubosumi, Sue Gustin, Harvey Skinner, Ann Foster, Vickie Dooling. 3rd ROW: Don Nesbitt, Montry Smith, Tanya Smith, Joe Finley, Sheryl Borchard, Stacy Smead, Steve Gano, Charlie Connally, Keith Harold, Suzanne Groff, Monte Bruhn, Linda Hardin, Chuck Middleton. 4th ROW: Jim Hanlon, John Mauencamp, Deanna Painter, Ralph May, Jeff Heins, Eldon Muller, Nick Nash, Rod Williams, Rock Smith. 5th ROW: Mike Kendall, Matt Roos, Wayne Rush, Matt Nail, Bob Keys, Wes Harris, Scott Fehrenbacher, Brian Dockins, Kevin Hoene, Rick Dirksen, Cindy Hoovii, Roger Vawter.

Alvaro Arias
Brad Beckman
Charlie Connolly
Rick Dirksen
Brian Dockins
Mike Fry

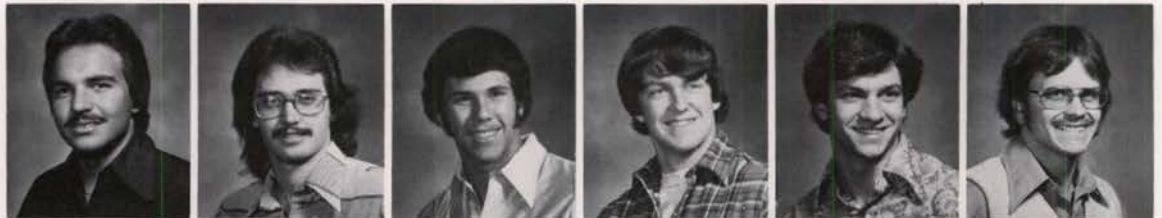

Thomas Gunning
Kevin Hoene
Jim Hanlow
Keith Harrell
Mike Kendall
Robert Keys



Marcus Kubosumi
Mark Metkin
James Oates
Matt Roos
Rocky Smith
Roger Vawter



FORNEY HALL



First row L to R: Robin Odberg, Kobra Kazemzadeh, Robyn Bechtold, Noelle Misner, Alice Dillon, Caroly Braden, Betsy McFadden, Marjorie Tuckness, Carolyn Hanson, Donna Callahan, Lola Walder, Carol Fry, Jody Brostrom, Second row: Marcy Rehfeld, Gail Nordling, Karen Beattie, Deb LaPointe, Michelle Pfeiffer, Deb Clarke, JoAnne Rossano, Suzanne Strong, Denise Tuckness, Cindy Terhaar, Raelene Casper. Third row: Nelda Hume, Brenda Hubbs, Megan Duffy, Karen Newberry, DeEtte Simms, LuAnn Brammer, Rowena Davis, Sue Coles, Becky Johnson, Theresa Cormana, Denise Laurence, Mary Nuxoll, Brigid Nault, Gayle Schaeffer. Fourth row: Mellissa Otto, Barbara Warner, Connie Nelson, Debbie Christenson, Juanita Gahl, Julie Fouts, Marie Schumacher, Karen Evans, Marie Mahaffey, Susan Hart, Vanessa Zumbaum, Mary Christenson, Kam Spellman. Fifth row: Jeam Miller, Kathy Vogel, Kendra Lahr, Carmen Carlson, Theresa Klaus, Julie Scharz, Heather Hoffman, Kelly Murphy, Delores Jones, Kathy Fuchs, Barb Longland, Donna Norton, Linda Norton, Lori Nelson, Debbie Hutchinson, Gay Mattson.



Lisa Armstrong
Robyn Bechtold
Carmen Carlson



Candis Claiborn
Theresa Cormana
Alice Dillon
Alice Evans



Lori Freeman
Carole Fry
Kathy Fuchs
Elaine Hendrickson
Lori Jo Hopper
Brenda Hubbs

Debra Hutchinson
 Melanie Jackson
 Melissa Jackson
 Becky Johnson
 Debbie LaPointe
 Denise Laurence
 Barb Longland



Lisa Mallery
 Jean Miller
 Amy Moreland
 Kelly Murphy
 Bridit Nault
 Connie Nelson
 Margaret Nelson



Karen Newberry
 Donna Norton
 Linda Norton
 Lynn Oswald
 Melissa Otto
 JoAnne Rossano
 Gayle Schaeffer



Marie Schumacher
 Julie Schwarz
 Pam Spelman
 Marjorie Tuckness
 Lola Walder
 Barbara Warner
 Laurie York



FRENCH HALL



First row, L to R: Eileen Tierney, Connie Koester, Second row: Annette Goodner, Judy Hasenoehri, Commille Rucker, Rosean Brausen, Neola Naher, Susan Hutchinson, Nola Sorenson, Meredith Copeland. Third row: Kathy Kopel, Sally Allen, Stacey Bell, Cindy Kirby, Judy Burford, Lindsey Ball, Karen Stoll, Cindy Farmer, Kris Spellman, Debbie Townsend, Fourth row: Terri Greenberg, Elaine Barker, Debbie Ellenbecker, Diane Comfort, Tami Sprauge, Linda Joosten, Kathy McClanahan, Darla Brock, Linda Lincoln, Kathy Peterson, Rhonda Rupert, Julie Crow, Carolyn Shou Hwa Yeah, Kathy Shonhardt, Sherri Kopp, Gwen Krueger, Becky Vest. Fifth row: Darla Sovereign, Carrie Petrie, Kathy Crockett, Brooke Miller, Terry Johannesen, Vicki Swanson, Linda Blackwood, Helen Andrews, Jeny Donohue, Tami Degitz, Jan Whiting, Peggy Vogel, Rita Ulrich, Allison Gilmore, Carol Middleton.



Helen Andrews
Lindsey Ball
Elaine Barker
Stacey Bell



Linda Blackwood
Darla Brock
Melody Brock
Judy Burford
Kathy Crockett



Debra Danaher
Tamara Degitz
Kay Donohue
Cindy Farmer
Annette Goodmen

Judy Hasenoehrl
 Susan Hutchinson
 Linch Joosten
 Judy King
 Cynthia Kirby
 Kathleen Kopel



Sherri Kopp
 Linda Lincoln
 Melissa Monogian
 Neola Naher
 Carrie Petrie



Camille Rucker
 Ava Sellers
 Nola Sorenson
 Tami Sprague
 Karen Stoll



Eileen Tierney
 Rita Ulrich
 Carol Vangilder
 Peggy Vogel
 Janis Whiting
 Debbie Worley



G A M M A P H I B E T A

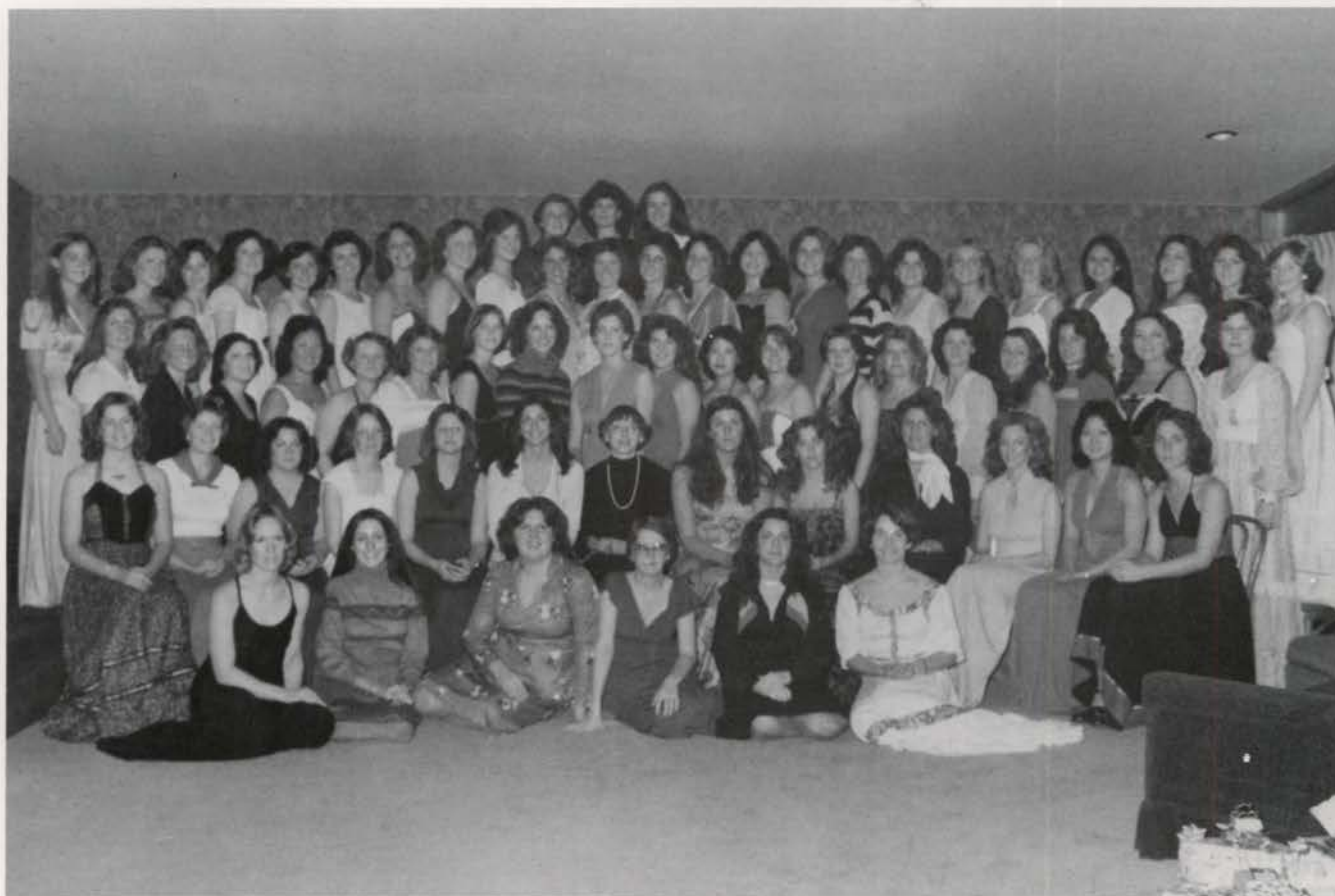

1st row l to r: Nancy Hasbrouck, Jan Koch, Janet Duncanson, Robin Rockwell, Ann Molenaar, Annie McLaughlin. 2nd row l to r: Renee Cook, Susan Groff, Judy Croy, Darcy Czarnecki, Cindy Schiferl, Susie Molenaar, Mrs. Miller, Diane Frisch, Nan Spinazza, Eillen Weist, Barb Hanson, Tamea Uda, Heidi Rotchford. 3rd row l to r: Lauri Riondo, Tammy Graham, Kelly Amos, Robin Arima, Sandy Walker, Linda Voigt, Jody Johnston, Jackie Collins, Kari Gould, Dawn Anderson, Kristi Quong, Jenni Weston, Sue Soderstrom, Janet Haener, Resa Galdos, Carol Larsen, Linda Pearson, Kerry Payton, Kathy Chamberlain. 4th row l to r: Lisa Pohle, Dana Gilfillan, Debbie Moore, Nancy Feeney, Patti Wolfe, Linda Clayton, Teri Kiethly, Jenny Kleffner, Leslie Miller, Candy Cirillo, Dawn Hiler, Terry Brown, Pam Albertson, Brenda Mathews, Connie Lutes, Terri Martin, Kellee O'Brien, Lisa Gustafson, DiAnn Cornwell, Katey Corrigan, Teri Willey, Libby Hicks, Pam Newhouse. Top 3 girls: LeAnn Blanksma, Tammey Fagan, Janie Terhaar.



LeAnn Blanksma
Candy Cirillo
DiAnn Cornwell
Nancy Feeney
Dana Gilfillan



Lisa Gustafson
Libbey Hicks
Jenny Kleffner
Brenda Matthews
Leslie Miller



Kellie O'Brien
Lisa Pohle
Robin Rockwell
Courtney Smith
Susan Soderstrom
Janie Terharr

GAULT
HALL



James Achenbach
James Atti
Mike Ayersman



Dave Bolender
Lloyd Brabb
Dean Brigham
Peter Brooks



Jeff Buhr
Steve Cameron
Doug Champion
Todd Eagers

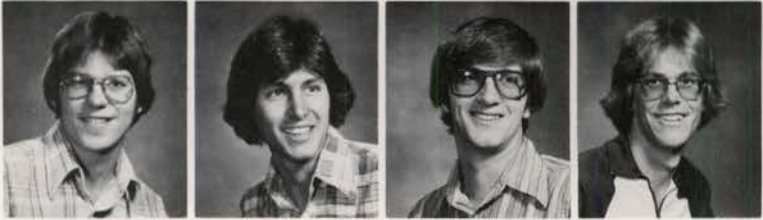



Jim Easton
 Dick Fisher
 Jeffrey Foss
 Dave Fouts
 Phil Frederiksen
 Mike Gilliland
 Mark Gurnik

Joe Hermann
 Don Hite
 Richard Hitt
 Russell Holdredge
 Mark Holzrichter
 John Huff
 Doug Huffman

Jeff Hull
 Mike Irish
 Ricky Kramer
 Ron Lambert
 Steve Meyer
 Calvin Morris
 Tim McCleary



Clark Ness
James Olson
Gerald Ourada
Bruce Pinisard
Ed Reeder
Kevin Rehder
Scott Robbins



Kent Sather
Dave Saxe
Bob Schmidt
Gary Schumacher
Mark Schumacher
Wayne Schumacher
Kim Schwanz



Mike Sebastian
Raymond Sheehy
Mike Smeller
Steven Smith
Greg Sonnen
Kelton Spain
Don Stamp



Eric Stansbury
Steve Stewart



David Suckling
John Sweeny

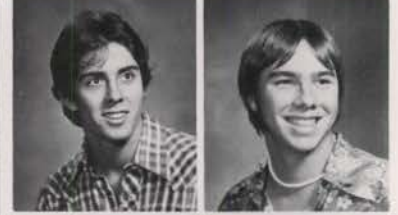

Brian Turner
Eric Verene



Tom Ward
Craig Whiteley

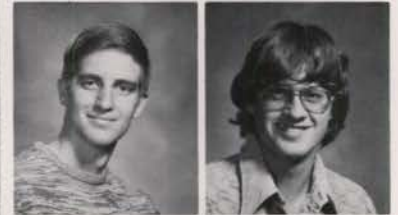

Michael Wilson
Ming Wong



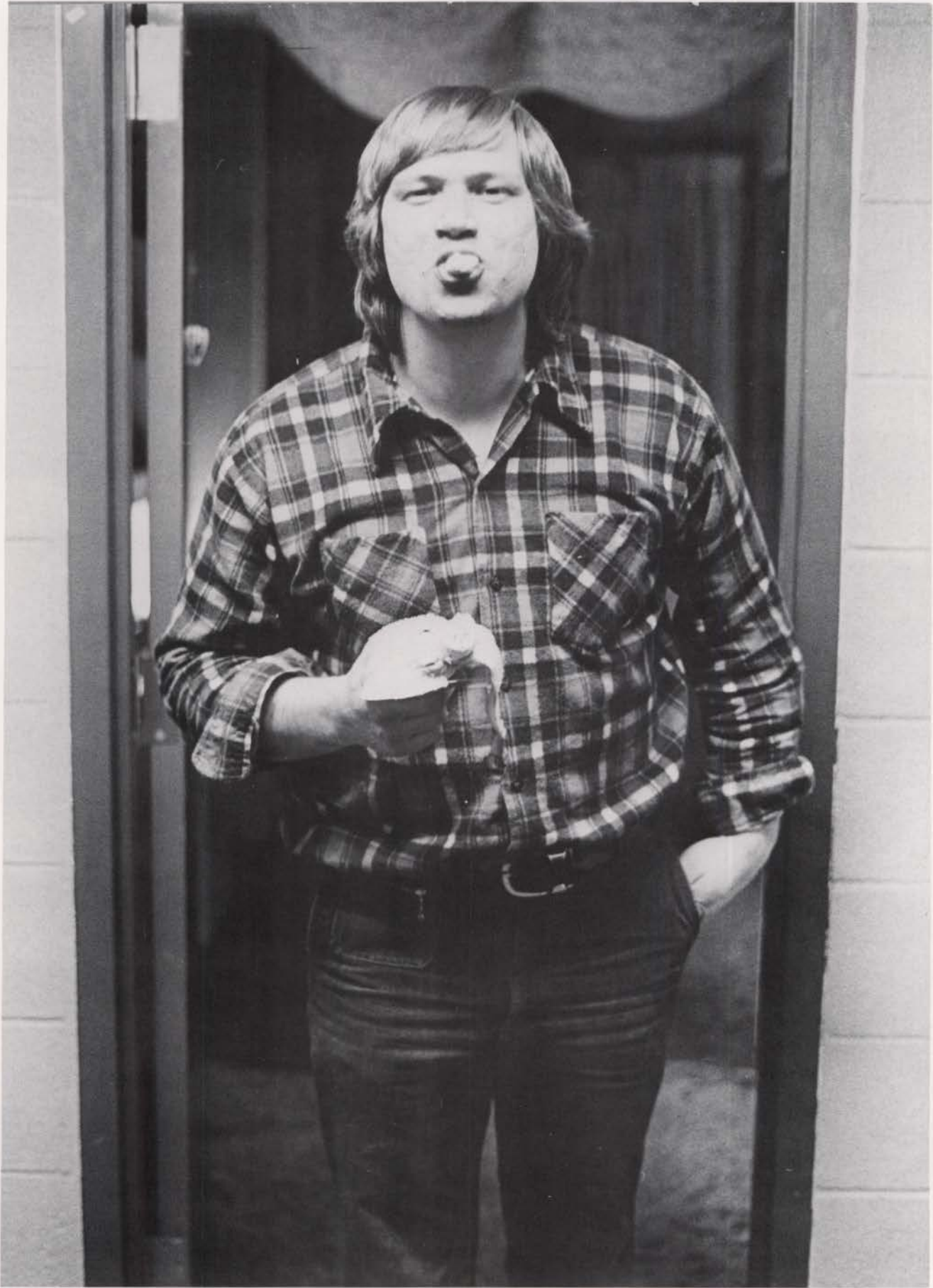

Bob Hassoldt
 Ray Hein
 Morgan Herrington
 Don Hollis
 Steve Kocher
 Ken Kolman
 Clayton Kuhn



Matt Lane
 Vake Mazanlans
 Randy Morris
 Roger Olsen
 John Putzig
 Terry Ratcliff
 Ken Reed



Anthony Rivera
 Joe Ronk
 Robert Sanders
 Mark Sheehan
 Craig Wahlquist
 Marc Watts
 Mike Westendorf





1st row, L to R: Don Brown, Doug Richards, Kevin McCray, Richard Wallace, Don Douglas.
 Second row, L to R: Susan Frey, Alisa Smith, Michelle Hansen, Karen Trupp, Marilyn Denis, Shelly Orvik, Valerie Bittner, Kathy Hickey.
 Third row, L to R: Rita Swagman, Jud Youell, Richard Winstead, Orval Taylor, Fred Forestner, Tom Parkinson, Scott Newton, Brian Fay.
 Fourth row, L to R: Kenneth Crosby, Harry Plummer, Brad Duckett, Wendell Greenwald, Jim Fung, Mike Hollmann, Bob Smith.

GRAY LOESS HALL



Larue Bean
 Don Brown
 Andrew Cary
 Chrolyn Case
 Bill Curtis



Brad Duckett
 Brian Fay
 Fred Forstner
 Susan Frei
 Jodi Millheisler



Tom Parkinson
 Randy Pitman
 Lauri Richardson
 Juanita Saladino
 Rita Swagman
 Charlotte Wagers

HAYS HALL



First row, L to R: Sue Martin, Zaine Atchley, Cheryl Barrett, Kathy Race, Sue Martin, Marylou Stockton, Second row: Peggy Matakonis, Lisa Reued, Lynne Roberts, Leah Gratiot, Chris Kurtz, Pauline McClain, Lorri Dalettel, Lynne Boas, Third row: Sue Monsin, Stephanie Akers, Stacy Hall, Irma Calnon, Dianne Larson, Dana Antonelli, Donna Masserian, Mary Czowski, Rita Cocoran, Yianne Weible, Fourth row: Jen Waggoner Peggy Gustin, Jan Bledsoe, Amy Cochran, Jamie Edson, Barb Busse, Colleen Curtis, Carol Shook, Chris Usowski, Molly Ohlgren, Debbie Harrison.

Marie Ahlgren



Stephanie Akers
Zaine Akhley



Stephanie Alastra
Julie Beaman
Irma Calnon





Jan Carpenter
 Amy Cochrane
 Sherri Collette
 Rita Coreoran
 Jamie Edson
 Cheryl Garrett



Leah Gratiot
 Peggy Gustin
 Debbie Harrison
 Laury Judy
 Dyann Lansing
 Dianne Larson



Donna Sue Martin
 Collene Mildes
 Belen Monasterio
 Lorene Moore
 Kerrin McMahan
 Kathleen Race



Lisa Ruud
 Margaret Sendt
 Jo Anne Weible
 Lynn Welty
 Connie Williams
 Laurie Young

H O U S T O N H A L L



First row, L to R: Patti Kirwin, Cindy Nolting, Diane Guinotte, Cathy Peterson, Wanda Soncarty, Mellissa Montgomery, Sheri Davis, Second row: Cindy Fuller, Kim Zentz, Regina Spicer, Janie Burke, Kristi Lundstrum, MaryAnn Potts, Cindy Vogt, Angela Condrey, Pam Spence, Leslie Stone, Alice Parker, Sarah Russell, Kris David, Third row: Elaine Natwick, Mary Pavek, Lorena Boyd, Althea Dillon, Debby Martin, Deb Vollmer, Carol Jackson, Paula Dallabetta, Cindy Morris, Karen Davenport, Sandra Yoder, Jill Rogliana, Suzy Smith, Denise Butler, Dorothy McGough, Kim Hemenway, Billie Robertson, Cindy Benson, Fourth row: Shelly Orvik, Diane Becker, Kari Osborn, Edie Lambert, Gladys Tennet, Lyn Nelson, Mary Blaine, Debra Heckendorn, Polly Profit, Carol Pochardt, Kim Ozmun, Donna Frei, Arlene Clark, Shelly Luper, Susan Butz, Linda Meschko.

Lori Albery
Cindy Benson
Carol Bochart



Lorena Boyd
Pam Bradetich
Denise Butler
Susan Butz
Arlene Clark



Argela Condrey
Kristen David
Sheri Davis
Althea Dillon
Patricia Faught
Wanda Faught





Ann Foster
 Donna Frei
 Cynthia Fuller
 Julie Gillespie
 Diana Guinotte
 Kim Hemenuay
 Jayne Hopkins



Debbie Jansen
 Elise Killian
 Pati Kirwan
 Yvonne Kohring
 Edie Lambert
 Kristy Linstrum
 Shelley Luper



Dorothy McGough
 Linda Mehchka
 Elaine Natwick
 Cindy Nolting
 Shelley Orvik
 Kari Osborn
 Kimlee Ozum



Cathy Pederson
 Alice Peeler
 Mary Ann Potts
 Jill Rogliano
 Alana Smith
 Marlan Smith
 Willa Soncarty



Pam Spence
 Leslie Stone



Sheri Taylor



Cindy Lee Vogt
 Deborah Volliner



Sandra Yoder
 Kim Zentz



K
A
P
P
A

A
L
P
H
A

T
H
E
T
A



1st ROW: Left to Right Carrie Lea, Vonda Inglis, Helen Lungren, Chris Thomas, Brenda Johnson, Ann Steveson, Cathy Tatko. ROW 2: Sue Darcy, Robin Pomeroy, Tori Beal, Bev McBride, Julie Solberg, Lori Broadhead, Lisa Smith, Alicia Mandel, Lisa Savage, Cheryl Rasmusson. ROW 3: Kelly Lyon, Trina Strom, Cathy Feely, Julie Nelson, Corrine Feely, Marla Smith, Jaaine Ryan, Patty Church, Julie Ryan, Candi Thoman, JoEllen Leitch, Monie Smith. ROW 4: Suzie Caron, Jan Driscoll, Jane Edmark, Kathy Tuft, Dana Redmond, Denise Tilley, Robyn Druffel, Sue Winkle, Tricia Delaney, Kim Blake, Karla Ward, Karla Kinnison, Michelle Smith. 5th ROW: Kathy Schoenwald, Becky Sullivan, Cindy Holden, Phil Pistilli, Amy Snyder, Chris Lemon, Wendy Hansen, Mary Kurdy, Susan Nalf, Mary Hasenoehrl, Tami Reid, Shelia Huter, Julie Deobald.

Tore Beal
Kim Blake
Lori Broadhead



Patty Church
Lauren Cutler
Sue Darcy
Trish Delaney
Julie Deobald



Jan Driscoll
Cathy Feely
Corinne Feely
Diane Glass
Chris Hansen
Sheila Huter





Vonda Kay Inglis
Karla Kinnison
Mary Kurdy
Carrie Lee
JoEllen Leitch
Kelly Lyon
Beverly McBride



Susan Naff
Julie Nelson
Dana Redmond
Jeanie Ryan
Julie Ryan
Lisa Savage
Kathy Schoenwald



Lisa Smith
Michelle Smith



Amy Snyder
Julie Solberg



Ann Stevenson
Rebecca Sullivan



Terry Tatko
Chris Thomas



Denise Tilley
Kathy Tuft



Karla Ward
Sue Winkle



K
A
P
P
A

K
A
P
P
A

G
A
M
M
A



Katherine Abts



Wendy Ambrose
Mary Lou Cannon



Christy Clark
Yvonne Cook
Liz Cousins
Christy Dan





LuAnn Dobaran
Julie Sue Dodds

Becky Eisinger
Mary Etchart

Karen Iverson
Becky Johnson

Janelle Johnson
Jennifer Lehn

Shelley Lierman
Lori Limbaugh

Staci Maravilla
Cayla Morgan

Paula Pierce
Joy Shelton

Cheryl Stewart
Carol Yenni

L
A
M
B
D
A

C
H
I



First row, L to R: Brad Brauner, Bill Smallwood, Rex Hanson, Herb King, Kevin Holt, Jeff Jones, Tim Miller, Brian Glaze, Roger Brincken, Mike Lull, Mark Williams.
 Second row: Dave Lampert, Larry Harding, Karl Blackstock, Randy Brauner, Tim Andersen, Glen Jackson, Dale Robinson, Walter Hellinger, Dan Chisolm, Rusty Jamison, Glenn Schumacher, Ken Mays, Bod Mallett, Tim Stuart, Jim Torell.
 Third row: Lawrence Lampert, Mark Boatman, Chuck Rogers, Greg Pemperton, Pat Rogers, Tom Busmann, Mike Tylutki, Tom Casazza, Fred Mack, Mike Holt, Jeff Stewart, John Worster.

A
L
P
H
A

Timothy Anderson
Thomas Chsazzo



Dan Chisolm
Karl Blackstock
Mark Boatman
Randy Brauner

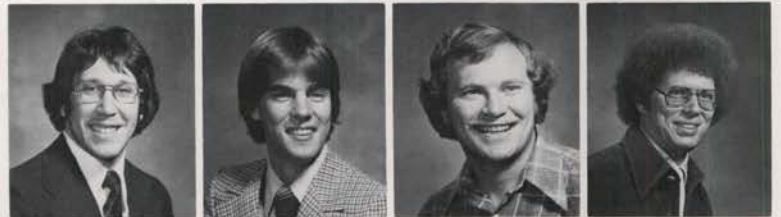

Roger Brincker
Thomas Busmann
Brian Glaze
Jeff Glaze
Rex Hanson





Larry Harding
Walter Hellinger
Kevin Holt
Michael Holt
Glen Jackson
Russell Jamison
Jeff Jones

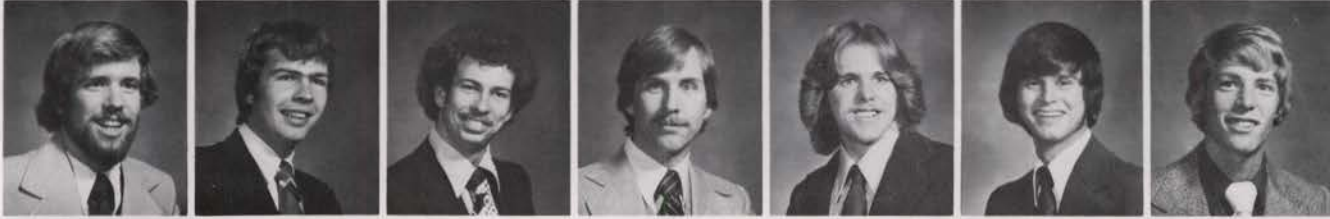

Herbert King
David Lampert
Lawrence Lampert
Fred Mack
Robert Mallett
Ken Mays
Timothy Miller



Dale Robinson
Charles Rogers



Patrick Rogers
Glenn Schumacher



Bill Smallwood
Timothy Stuart



Jim Torell
Mike Tull



Mike Tylutki
Mark Williams



John Worster
Trey Ziegler

L
I
N
D
L
E
Y

H
A
L
L



First row, L to R: Kevin Rubright, Cliff Price, Jeff Swanson, Randy Guthmiller, Mike Javorka, Rick Bartlett, Mike Truden, Paul Quaglietta.
 Second row, L to R: Dean Dahnke, Kent Thompson, Rob Lyon, Steve Cobb, George Babey, Mike Vlaovich, George Merkle, Dennis Lansdown, Jeff Grove, Levi Strauss, Eric Hedlund.
 Third row, L to R: Scott Veibell, Steve Pline, Al Balcom, Derek Shirley, Thom Kincheloe, Mark Rubey, Wayne Perkins, Doug Hill, Thom Hausle, Rob Eubanks, Rich Reed, Dick Ross, Rick Delyea, Steve Gorshe.
 Fourth row, L to R: Terry Dash, Leroy Brown, Greg Varney, Tim Ament, Rich McClain, Dennis Weber, Graydon Pihlaja, Don More, Jeff Wardle, Bruce Williamson, Jerry Belgarde, Hal Geyer, Curt Golden, Jeff Corry, Brad Lyon.

Tim Ament
 Kamran Arabshahi
 George Babey



Al Balwin
 Rick Bartlett
 Jerry Belgarde
 Leroy Brown
 Jeff Covey



Dean Dahnke
 Terry Dash
 A. Dilyea
 Curt Golden
 Steve Gorshe



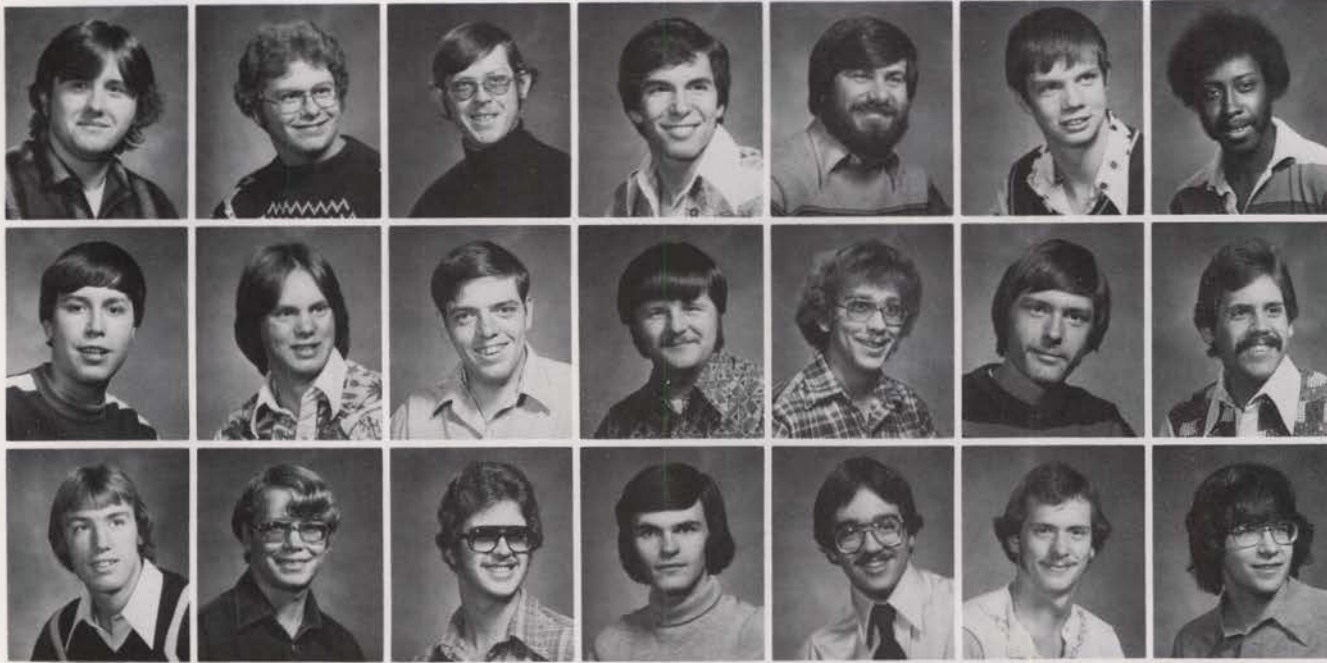

Jeff Grove
 Randy Guthmiller
 Casey Hooper
 Michail Javorka
 Thom Kincheloe
 Don More
 Otis Parden

Wayne Perkins
 Steve Pline
 Clifford Price
 Richard Reed
 Mark Ruhey
 Dave Schuster
 Hugh Shaber

Derek Shirley
 James Siedelmann
 David Soderquist
 Kent Thompson
 Mike Truden
 Scott Veibell
 Bruce Williamson



M C C O Y H A L L



First row, L to R: Ellen Wilson, Jamie Fallot, Wendy Deane, Kathy Wikoff, Sheri Hayes, Cori Auverson, Sue Hatch, Vickie Dymoke.
 Second row, L to R: Mindee Smith, Lynn Thomas, Cindy Lind, Georgia Smith, Nancy Skain, Erin Rygh, Patti O'Connor, VeeAnn Hegreberg, Karen Goodwin, Chris Greenfield, Pam Smith.
 Third row, L to R: Julie Warner, Marlena Knight, Robin Harrington, Debbie Huff, Laurie Williams, Jacqui Dodd, Jennifer Beller, Kris Reich, Kandis Henry, Lisa Raney, Cindy Galindo, Ann Hanson, Cindy Bidart, Sally Peterson, crystal Stevens, DeImma Satchwell.

Beller Jennifer



Lynette Curran
Wendy Deane



Jacqui Dodd
Vickie Dymake
Jamie Fallat





Cindy Galinda
Karen Goodwin
Chris Greenfield

Ann Hanson
Sue Hatch
Sheri Hayes

DeeAnn Hegreberg
Kandis Henry
Debbie Huff

Marleena Knight
Cindy Lind
Patty O'Connor

Sally Peterson
Lisa Raney
Kristen Reich

Erin Rygh
Georgia Smith
Mindee Smith

Pam Smith
Nancy Svain
Lynne Thomas

Julie Warner
Laurie Williams
Ellen Wilson

O L E S O N H A L L



First row, L to R: Becky Kolgoi, Margaret Meyer, Betty Fiandaca, Karen Shields, Mary Lou Gernhart, Kim Carson, Janet Gardner, Deb Bell, Teresa Klein, Gail Thomas.
 Second row, L to R: Gilda Paschetto, Nancy Scott, Delora Broemiling, Cindy Ogren, Barbra Tupper, Mary Storey, Tina Brown, Sue Meyer, Pat Simiask, Jody Byington, Joanne McCoy, Sue Bytri.
 Third row, L to R: Peggy Slavick, Linda McMansmon, Wendy Norton, Dawn Peterson, Sherry Pierce, Cyndy Thonas, Dianna Resttson, Janette Johnson, Kathy Barnard, Alice Meppen, Janet Crunk, Pam Roberts.
 Fourth row, L to R: Pam Bennett, Sue Obenberger, Renee Disjardins, Jan Carman, Anne Newman, Cheryl Clark, Sue Seeley, Delora Raugutt, Cathy Thomas, Teresa Pischel, Valerie Pischell.

Pamela Bennett
Delora Broemiling



Tina Brown
Jody Byington



Jan Carman
Bonita Sue Carlson





Kim Caroon
 Renee Des Jardins
 Betty Fiandach
 Marhlu Geinhart
 Susan Gytri



Janette Johnson
 Dianna Mattson
 Margaret Meyer
 Susan Meyer
 JoAnne McCoy



Anne Newman
 Susan Obenberger
 Lauri Olson
 Dawn Pelterson
 Sherry Pierce



Nancy Scott
 Karen Shields
 Patricia Simcask
 Catherine Thomas
 Cyndy Thomas

PHI
DELTA
THETA



First row, L to R: Doug Ohms, Don Kemper, Clay Mathewson, Mike Reagan.
 Second row, L to R: Rick Harper, Byron Flynn, Mike Slette, Rick Dickinson, Brett Hanson, Dave Allen, Dave Clemons, Jim Haight.
 Third row, L to R: Russ Morgan, Pete Koch, Mike Clark, Steve Fellows, Dick Reilly, Ed Renfro, Ken Druffel.
 Fourth row, L to R: Ted Moody, Jim Grant, Gary Riedner, Dick Zimmer, Jack Seburn, Doug McIntosh, Fred Rogers, Tom Michaud, Steve Beer, Ben Barstow, Dave Peavey, Brad Cowles, Steve Snow, Mike St. Marie, Dan Baldwin, Steve Fairbrother, Greg Harding, Dick Colburn, Steve Ohms.
 Fifth row, L to R: Tom Faulkner, John Klimek, Gregg McGillis, Rex Harding, Doug Wilson, Shad Defenbach, Jake Heusinkveld, Kirk Druffel, Kent Smith.

David Allen
 Dan Baldwin
 Ben Barstow



Steve Beer
 Michail Clark
 David Clemons
 Brad Cowles



Dick Colburn
 Rick Dickinson
 Ken Druffel
 Kirk Druffel
 Steve Fairbrother
 Mike Faulkner



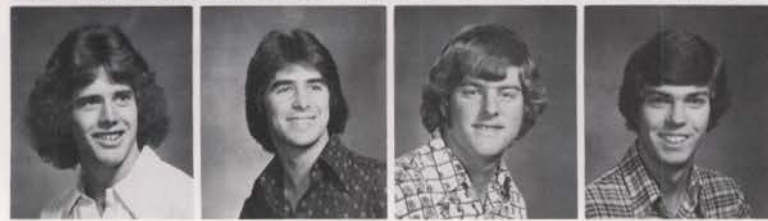

Tom Faulkner
Steve Fellows
Cory Firzloff
Byron Flynn

Randy Gorrano
Jim Grant
Jim Haight
Brett Hanson

Greg Harding
Rex Harding
Rick Harper
Jake Heusinkveld

Don Kemper
John Klimek
Pete Koch
Clay Mathewson

Tom Michand
Ted Moody
Russ Morgan
John Mudge

Clark Muscat
Gregg McGiltis
Doug McIntosh
Doug Ohms

Steve Ohms
David Peavey
Mike Reagan
Dick Reilly
Ed Renfrow
Gary Riedner
Fred Roger

Jack Seburn
Mike Slette
Kent Smith
Steve Snow
Mike St. Marie
Doug Wilson
Dick Zimmer

PHI
GAMMA
DELTA



John Beck



Rick Beloit
Jim Brennan



Daniel Dorman
Todd Elliot
John Frew



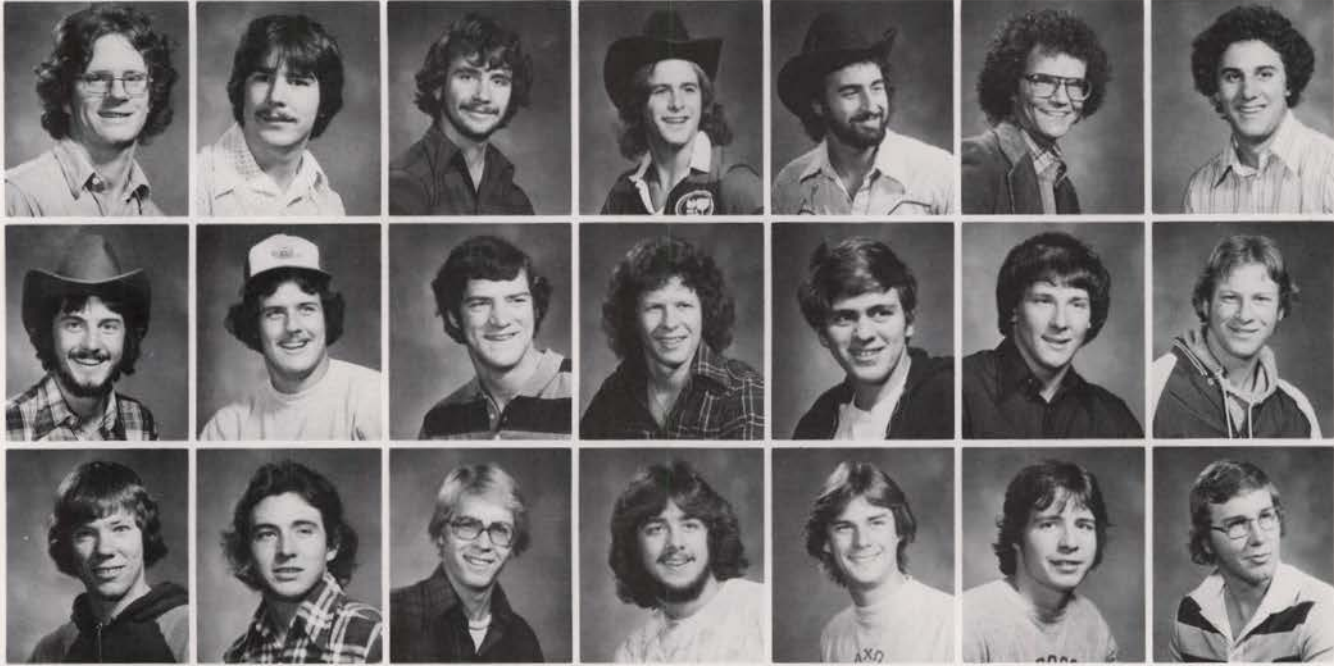

Dan Harris
Rick Haynes
Ken Heagle
Bret Hogge
Jeff Hosking
Andy Inktey
George Katsilometes

Kurt Kroll
Scott Marbor
David McClure
Kirk O'Brien
John Oberhausen
Bret Payne
Pat Pline

Peter Sewell
Brian Sheehy
Tom Sherwood
John Shumate
Scott West
Robin Welter
Tom Zwainz



M C C O N N E L L H A L L



First row, L to R: Fox Curry, Ken Day, Phyllis Day, Glen Romig, Jim Sollinger. Second row: Kim Mahaffey, Dean Grover, Reg Henry, Mark Willard, Kevin McGrath, Rick Stapleton, Ed Stone, Dave Brandt.

David Brandt
Kenneth Day
Daniel Driscoll



Dean Grover
Roger Henry
Stan Hobbs
Kim Maheffey

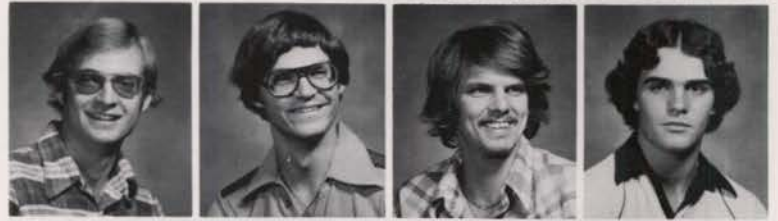

Glenn Romig
Jim Sollinger
Rick Stapleton
Mark Willard

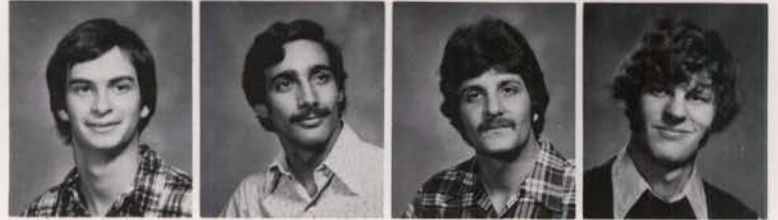

PHI KAPPA TAU



First row, L to R: Camille Rucker, David Deeds, Diana Deeds, Carol Smith.
 Second row, L to R: Scott Dockins, Lisa Olson, Reg Montgomery, Jill Wellman, Bonnie Allen, Todd Flick, Bob Arima.
 Third row, L to R: Andy Slayton, Bob White, Kevin Rucker, Jayne Hopkins, Terry DeHaas, Leslie Stone, Pat Kelly, Mel Huntley, Jeff Acock, Mel Takahara, John Tanski, Scott Collaer.
 Fourth row, L to R: Tom King, Carrie Stauber, Frank McDonald, B. Michael Gerringer, Loyal Linn Hower, Mat Stitzel, Owen Edwards, Phil Collaer.

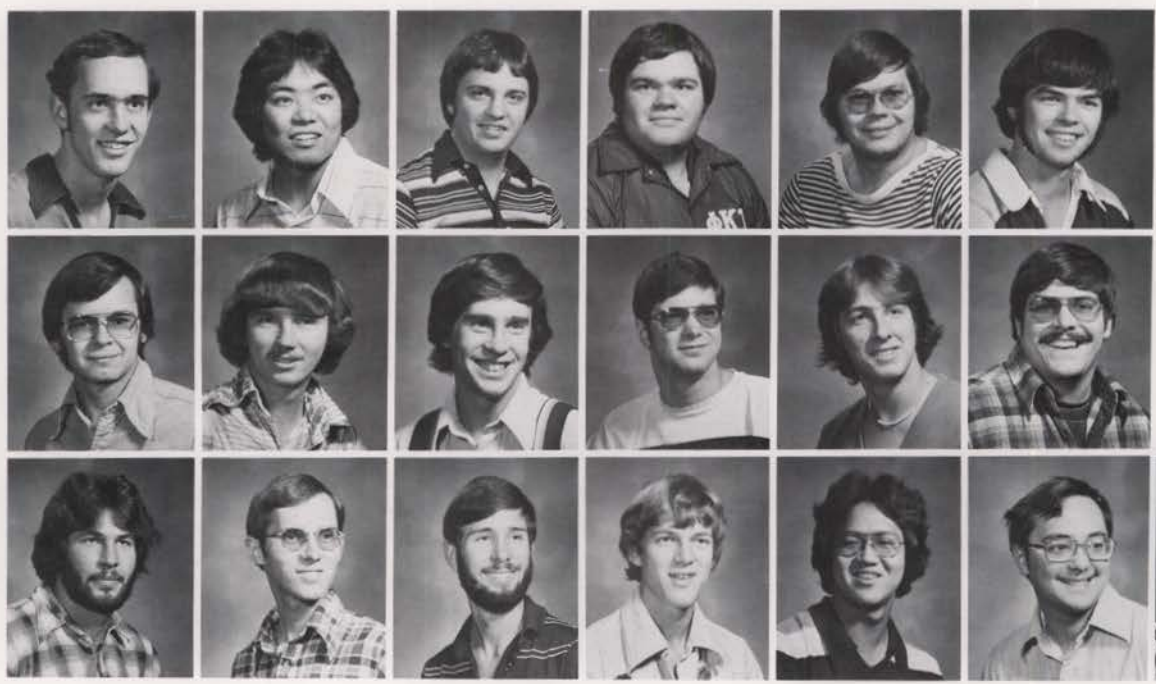

Jeffrey Acock
 Robert Arima
 Phillip Collaer
 Scott Collaen
 David Deeds
 Terry DeHaas

Scott Dockins
 Owen Edwards
 Todd Flick
 Michael Gerringer
 Patrick Kelly
 Thomas King

Frank McDonald
 Reg Montgomery
 Kevin Rucker
 Matt Stitzel
 Mel Takehara
 John Tanski
 Robert White

PI BETA PHI



First row, L to R: Leslie Miller, Sally Hanzel, Tomi Goul, Marie Freiburger, Nancy Chu, Holly Baker, Lisa Villano, Debbie Skrederstu, Jane Defenbach, Chris Howlett. Second row: Lori Colhoff, Marcie McGillis, Marcy Spilker, Jill Winschell, Debbie Thompson, Karen Gillette, Barb Moats, Marla Jones, Katie Creason, Pam Neil. Third row: Cindy Gwartney, Kay Albright, Laura Norby, Doni Anderson, Connie Pavlik, MaryAll Kock, Mary Cooke, Sue Beeson, BobbieJo Haynes, f.C. Henderson, Lynn Christensen, Terri Fitch, Lisa McCreary, Lyssa Wittman, Katie Hoffer. Fourth row: Shauna Rust, Ann Rowan, Sue Gage, Chris Lenke, Ann Burnett, Louisa Ryan, Diane Tappan, Milly Mannschreck, Susan Gillespie, Jane Harding, Michele Burton, Lisa Wagner, Cindy Davis, Virginia Powell, Ellen Ryan.

Kay Albright
Doni Anderson
Holly Baker



Sue Beeson
Celeste Borresen
Patty Brown
Ann Burnett
Michele Burton



Lynn Chetwood
Lynn Christensen
Nancy Chu
Laurentia Colhof
Mary Cooke
Catherine Creason





Cindy Davis
Janie Defenbach
Vickey Dooling
Terri Fitch
Susan Gage
Gina Gardner
Karen Gillette



Tami Goui
Jane Harding
Jerri Harrison
Bobbie Jo Haynes
T.C. Henderson
Mary Ann Koch
Tammy Lauda



Christine Lenke
Leslie Miller
Barbara Moats
Lisa McCreary
Marcie McGillis
Cindy McWartney
Brenda Nagasaka



Pam Neel
Laura Norby
Connie Sue Pavlik
Ann Rowan
Shawna Rust
Ellen Ryan
Louisa Ryan



Kathy Siderson
Marcy Spilker
Diane Tappen
Becky Viehweg
Lisa Villano
Jill Winschell
Lyssa Wittman



P
I
K
A
P
P
A

A
L
P
H
A



First row, L to R: Sue Bess, Tina Kofoed, Pam Anderson, Cheryl Holt, Chris Johnson, Deb Copland, Karen Stoll, Janis Whiting. Second row: Steve Clayton, Mark Mustoe, Tom Freeman, Roger Kora, Chris Clark, Dan Bues, Randy Siflow, Marty Cole, Lee Deobald. Third row: Dave Yasuda, Dan Karn, Lawrence Rose, Mike Williams, Barry Hawkins, Jim Stein, Jim Lothspeich, Bob Blakley, Bob yuditsky, Thomas Miller. Fourth row: Morgan Stage, Steve Davis, Bernie Sander, Mike Hasfurther, Eric Givens, Greg Kalbfleisch, Larry Johnson, Jim Howell, Bob Sonnichson, Pete Swanstrom.

Dan Beus



Robert Blakely
Mike Boe



Steve Clayton
Martin Cole
Tom Crossam





Lee Deobald
Tom Freeman
Eric Givens
Barry Hawkins
Larry Johnson
Greg Kalbreisch
Dan Karn

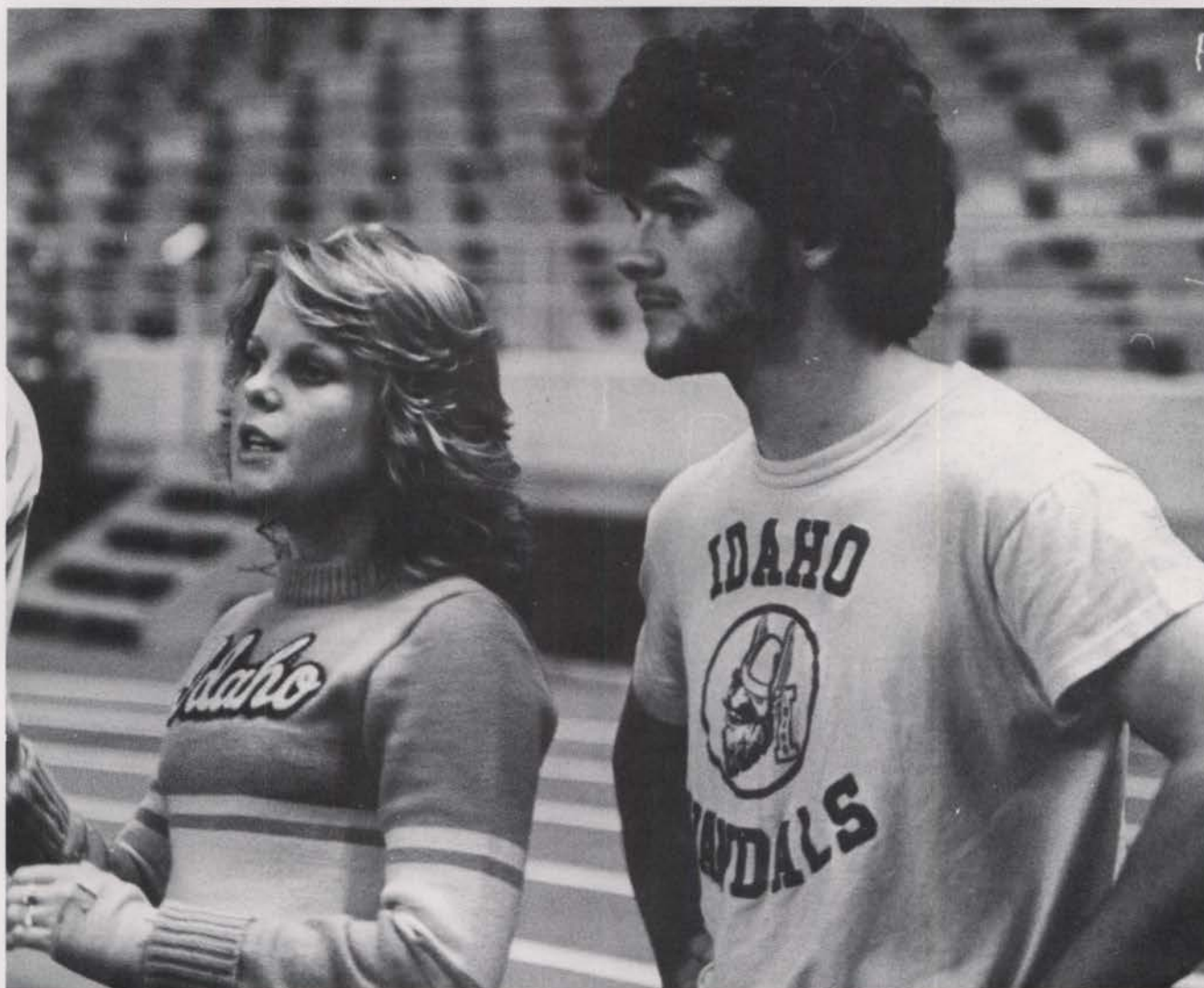

Gary Kopel
Roger Kora
James Lathspeid
Mark Mustoe
Lawrence Rose
Russ Simmons
Robert Sonnichsen



Morgan Stage
James Stein
Pete Swanstrom
Mike Williamx
David Yasuda
Roger Yasuda
Robert Yuchtsky

S
I
G
M
A

A
L
P
H
A

E
P
S
I
L
O
N



First row, L to R: Rusty Jesser, Bruce Halvorson, Mike Shannahan, Dick Richel, Tim Crum, Jim Church, Mark Croy, Alan Hieb. Second row: Don Jeffery, Darr Moon, Brad Stone, Bruce Kniefel, John Gibnet, Jim Pace, Pat Shannahan. Third row: Bill Duncansen, Dick Sargent, Robert Peirce, Arlan Turnbull, Jeff Warner, Alan Queen, Elliott Marshall, Scott Rogers, Shane Docherty, Jon Collins, Don McCollum, Jeff Schwalbe, Earl Reed. Fourth row: Dave Pearson, Randy Geary, Norman Schoen, Kim Gowland, Jim Cilek, Ron Rowan, Larry Combs, Brad Crotteau, Pat Smith, Kelly Rotert, Gerg Helbing, Bill Knudson, Jeff Dahmen, Keith Murphy, Jano Wiedemann. Fifth row: Marvin Condotta, Greg Kolmer, Jim Scanlan. Members not Pictured: Jim Anscomb, Jim Crowe, John Mead, Jim Kaczmarek, Brian Norby, Bill Kearns, Ray Turn Bull, Rob Mitchell, Ray Stevenson, Hank Nichols, Todd Claiborn, Joe Huff, Bill Cowell, Rob Grover, Dick Coleman, Joe Shirts.

Jeff Arneberg
Bruce Bacon
Jim Church
Jim Cilek



Jeff Clark
Jon Collins
Marvin Condotta
Laurence Cooms
Bill Cowell
Brad Crotteau



Mark Croy
Tim Crum
Jeff Dahman
Shane Docherty
Bill Duncansen
Randy Geary





John Gibrey
Kim Gowland
Boody Halvorson
Greg Heibling
Alan Hieb
Don Jeffrey
Rusty Jesser



Greg Kilmer
Bruce Kniefel
Bill Knudsen
Darr Moon
Elliot Marshall
Don McCollum
John Mead



Rob Mitchell
Keith Murphy
Bryan Norby
Dave Pearson
Robert Pierce
Alan Queen
John Rigby



Earl Reed
Ron Rowan
Richard Sargent
Norman Schoer
Jeff Schwalbe
Mike Shannahan
Pat Shannahan

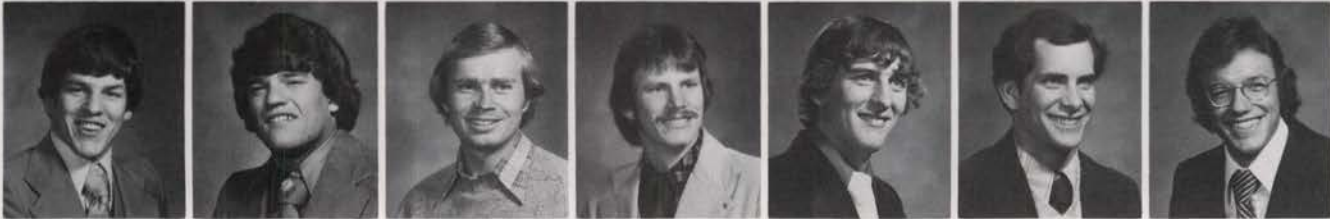

Joe Shirts
Tim Shirts
David Shropshire
Pat Smith
Arlan Turnbull
Jeffrey Warner
Jano Wiedemann

SIGMA NU



First row, L to R: Steve Marshall, Doug Matthews, Rich Hayes, Mike Anderson, Rob Wood, Paul Willett, Brett Holmes, Morgan Borden, Rick Baker, Steve Fisher, Craig Nielson, Dave Stuk, Larry Rice, Mike Shawver, Bill Deobald, Ron Baker, Mike O'Meara.
 Second row, L to R: Kyle Wilson, Mike Hagadone, Jerry Wicks, Dave Hechtner, Nick Crawford, Mike Hechtner, Stan Eller, Jerry Diehl, Garry Rice, Rick Kirsch, Dave Bruce, Jeff Phelps, Mike Huter.
 Third row, L to R: Doug Lohman, Gary Bennett, Ross Borden, Terry Boston, Dewitt Marshall, Glen Thomas, Charlie Schmoeger.
 Fourth row, L to R: Steve Mills, Frank Stanek, Ron Phelps, Lee Woods, Brad Zundel, Steve Acarregui, John Simpson, Kevin Wilder.
 Fifth row, L to R: Jim Valasquez, Kevin Hamilton, Blair Wilson, Mark Sweeney, Sam Hopkins.

Dave Anderson



Rick Baker
Ron Baker



Keith Book
Morgan Borden
Dave Bruce





Bruce Card
Tom Carson
Charles Carter
Dan Duncan
Stan Eller
Steve Fishcer
Richard Gaye

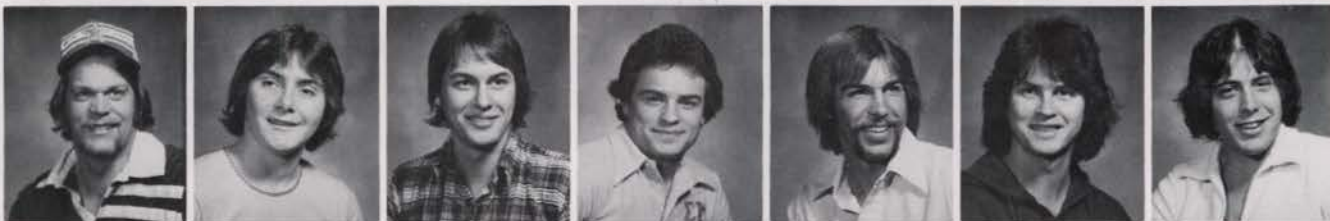

Mike Hagadone
Rick Hayes
Dave Hechtner
Mel Hoffman
Mike Huter
Rick Kirsch
Steve Marshall



Doug Matthews
Steve Mills
Craig Nielsen
Jeff Phelps
Peter Rockwell
John Simpson
Frank Stanek

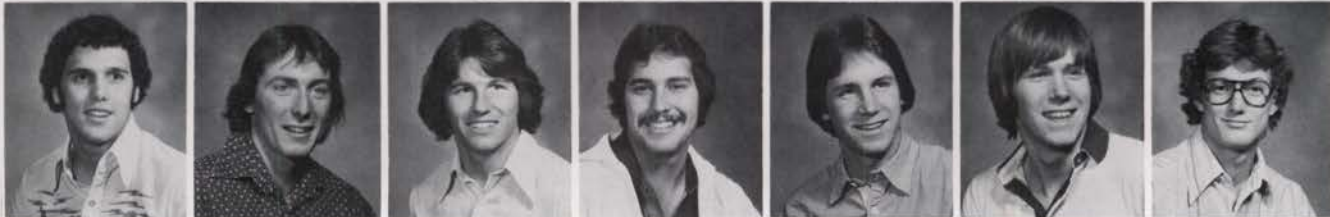

Dave Stuk
Mark Sweeney
Glenn Thomas
Jim Velazquez
Blair Wilson
Kyle Wilson
Rob Wood

SHOUP HALL



First row, L to R: Jim Roberts, Malcolm Dell, Allan Kopczynski, Phil Luke, Shen-Then Chang, Ed Dienes, Vengasayi MuTumwapavi, Chris Nicoll.
 Second row, L to R: Song Lee Diaz, Terry Potter, James Spence, Jerry Furniss, Brian Beauduin, Tony Kozlowski, Alex Zabrodsky, Kole Tonnemaken, Allen Merritt.
 Third row, L to R: Chao Eddy, Nguyen Tri, Ling-Sheng Tsui, Tim Mwai, Rick Slingluff, John Marshall, Gary Gonser, Dennis Durfee, Henry Zwick, Joseph Teng, Dave Spielman, Tim Kemery.
 Fourth row, L to R: Joel Tuhy, Bill Cleveland, Jon Siddoway, Ali Asghar, Rod Woodhouse, Thad Allton, Douglas Hummel, Don Wagstaff, Frank Kotyk, Jeff Linn, Larry Strauss.

Bob Bates
 Brian Beaudon
 Toby Dozbrowski
 Denis Durfee
 Steve Glueckert
 Gary Gonser
 Gilbert Hafen

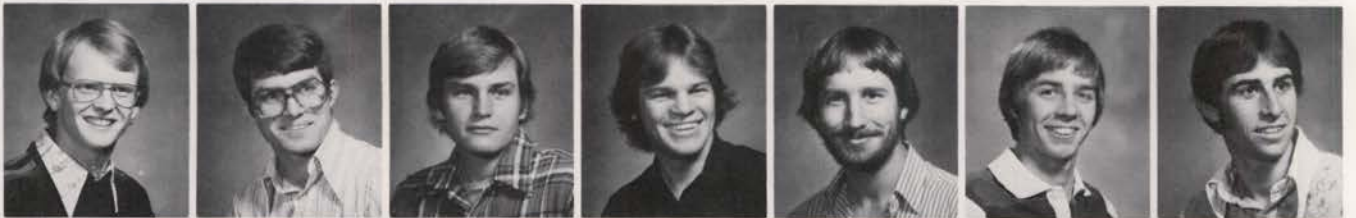

Tim Kemsry
 Allan Kopczynski
 Don Kopczynski
 Anthony Kozlowski
 Jeff Linn
 John Marshall
 Norman Olson



Terry Potter
 Dave Spielman
 Kole Tonnemaker
 Joel Tuhy
 Donald Wagstaff
 Rod Woodhouse
 Henry Zwick



SNOW HALL



First row: L to R: Bruce Connery, Dave McCrae, Rich Gosla, Jay O'Brien, Brett Ewing, Phil Groves, Mike Seykis, Rudy Armitage. Second Row: Rich Culimer, Amrk McAlister, Shane Burke, Pat Deegan, Brian Thiate, Robin Isham, Chuck McConnell, John Agar, Wayne Winkleman. Third row: Joe Miczusi, Mark Lead, Chris Shambaugh, Steve Kruse, Don Kamandulis, Pat Opferman, Cory Fujiki, Mark Lindville, Kim Grothaus, Barry Vedder, Alan Sullivan, Herrington Olebou, Mark Turnbull, Jeff Emacio. Fourth row: Vance Brown, Jay Reeves, Chuch Correa, Gene Taft, Norton Posey, Rick Romanko, Andy Smith, Gene Sandove, Fred Drake, Norman Judd, Kevin Morely, Keith Tuto, John Hjaltalin. Fifth row: Dave Romanko, Joe Holloway, Dean Neilson, George Bean, Mike Coyle.

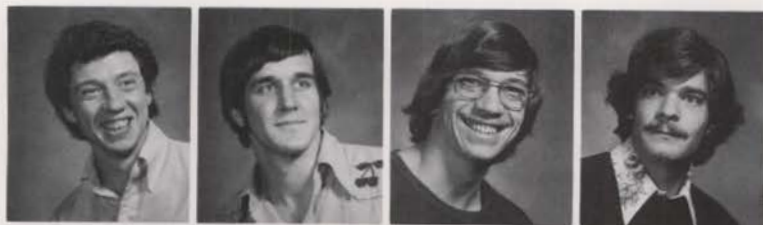

John Agar
Dave Amesbury
Rudy Armitage
George Bean



Shahe Binke
Ken Blood
Bill Bonorden
Vance Brown
Jim Bushey



Richard Calimer
Juan Chavalua
Jeffrey Clark
Bruce Connery
Chuck Correa
Mike Coyle

Tom Dean
Patrick Deegan
Tom Dornquist
Fred Drake



Brett Euring
Jeff Emacio
Pat Fortner
Cory Fujiki



Michael Fusco
Mark Gazewood
Richard Gosla
Kim Grothaus



Phillip Groves
John Harmon
John Hjaltalin
Joe Hollonay

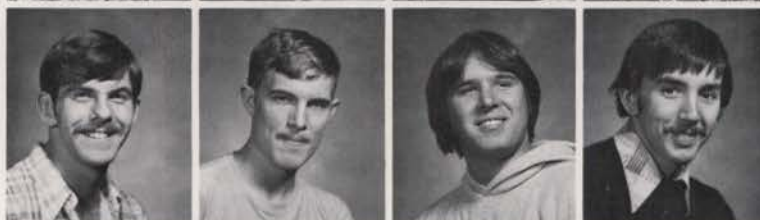

Kevin Howard
Robin Isham
Norman Judd
Don Kamandulis



Steve Kruse
Don Larkin
Mark Leed
Marc LeFevre



Mark Linville
Mark McAllister
Chuck McConnell
Kevin McFall



Michael McNerney
Jim McNitt
Joe Miczulski





Kevin Morley
Dave Moss
Dean Nelson



Chris O'Bara
Jay O'Brien
Herington Olebuu



Pat Opperman
Chris Osterman
Marcus Pena
Rick Peterson



Norton Posey
Jay Reeves
David Romanko



Rick Romanko
Gene Sandone
Chris Shamhaugh
Andy Smith



Bill Stokes
Alan Sullivan
Mike Supkins
Eugene Taft



Bran Thaete
Keith Tufu
Marc Turnball
Barry Vedder



Allan Walgren
Wayne Winkleman
Vincent Yearra
Dana Zentz

T
A
R
G
H
E
E

H
A
L
L



First row, L to R: Jeff Coffin, Paul Chang, Bill Ryan, Tom Eaker, Andrew Bullen, Shane Bowman.
 Second row, L to R: Paul Bodilly, Barry Eichelberger, Tom Dufala, Stan Guenther, Myron Jacky, Rick McNeil, Tom Kuntz, Gus Garcia, Joe Becker.
 Third row, L to R: Paul Hutter, Charles Clayton, Dave Kirk, Tim Jacobson, Bob Playfair, Mark Scott, Dennis Conley, Matt Bannister, Steve Hardy, Don Allemeersch.
 Fourth row, L to R: Tom Vistich, Allen Rowley, Ed Helms, Scott Bonomi, George Winkelmaier, Dan Jones, Steve Parker, Doug Stanfield, Jeff Peone.
 Fifth row, L to R: Dan Eakin, John Adams, Scott Tudehope, Joe Winkelmaier, Don Clark, Larry Henry, Steve Hiebert, Eric Nordquist, Ron Graft.

Matt Banister



Joe Becker
Shane Bowman



Don Clark
Charles Clayton
Dennis Conley





Ed Dienes
 Dan Eakin
 Barry Eichelberger
 Gus Garcia
 Ronald Graft
 Stanley Guenther



Steve Hardy
 Ed Helms
 Stephen Hiebert
 Tim Jacobson
 Tom Kuntz
 Eric Nordquist



Rex Oxford
 Robert Playfair
 Allen Rowley
 Scott Tudehope
 Joe Winkelmaier
 Gerry Wright

TAU
KAPPA
EPSILON



First row, L to R: Tim Adams, Frank Walsh, Bob Stroud, Jay Yeggy, Tim Schiebler, Matt McLam.
 2nd Row - John Keele, Jon Wong, Ted Stokes, John Bahr, Pat Hasenoehrl, Keeven Shropshire, Gary Bixler, Bruce DeLenord, Chris Jorgenson, Mike Betts, Bill Barrus.
 3rd Row - Kirk Brower, Kevin Johntz, Jon Waughtal, Cory Watson, John Hays, Robb Gray, Jim Varley, Scott Fields, Ken Conger, Tim Johnson, Kevin Renfrow, Jim Redinger, Mike Holder.
 4th Row - Gary Hasenoehrl, Bruce Roby, Lyman Larson, Brian McMurray, Bob Harshman, Dave Bloom, Joe Fascilla, Tim Towell, Scott Morse, Jeff Rast, Don Brigham.

Timothy Adams
John Bahr



William Barrus
Michail Betts
Gary Bixler
David Bloom



Don Brigham
Ben Britton
Charles Brower
Ken Conger
Donald Cook





Bruce De Leonard
 Joe Fascilla
 Bob Harshman
 Gary Hasenoerl
 Pat Hasenoehrl
 John Hays
 Michael Holder



Chris Jorgensen
 John Keele
 Brian Keeth
 Matt McLam
 Kevin Renfrow
 Bruce Roby
 Keeven Shropshire



Ted Stokes



Bob Stroud



Raymond Swenson



James Varley



Frank Walsh



Jon Waughtal



THETA CHI



First row, L to R: Bruno, Ox.
 Second row: Dan Yake, Marc Lynch.
 Third row: Mike Weiss, Cary Hegreberg, Dave Esterl, Taylor Werness.
 Fourth row: Roy Johnson, Mark Klein, Kelly Tucker, Pam Spence, Joe Williams, Cathy Calpouzous, Chris Greenfield, Tony Webster, Marcus Miller, Mike McGough, Jim Lyon.
 Fifth row: James Welch, Mike Miller, Gary Scott, Mark Klein, Lisa Dugdale, Rolin Abrums, Dan Pavel, Dave Herley, Reid Walen, Kevin Vetter, Brad Carruthers.
 Sixth row: George Grismer, Bruce Mueller, Sheri Hayes, Scott Ward, Mark Daily, Glen Lyttle, Steve Douglas.
 Seventh row: Wes Hartman, Todd Flanik, Brad Stubbs, Don Baesiger, Rob Brooks, Randy Nichols, Jeff Montgomery.

Don Baesiger



Brad Carrothers
Mark Daily



David Esterl
Todd Flanik
Cary Fry
George Grismer





Wes Hartman
David Herley
Roy Johnson
Clarke Lyon
James Lyon
William Lyon
Marc Miller



Michael Miller
Jeff Montgomery



Randy Nichols
Dan Pavel



Anthony Taylor
Kelly Tucker



Kevin Vetter
Reid Walen



Scott Ward
Tony Webster



Michael Weiss
James Welch



Taylor Werness
Joe Williams

UPHAM HALL



David Aldrich
Dave Catherman
James Cheney
Wess Fujii
Bob Harding
Tim Hoffnagle
Gary Johnson



David Kiernan
Darrell Lorenzen
Daniel Martin
Chuck Pentzer
Dave Price
David Schade
Jerome Schreiner

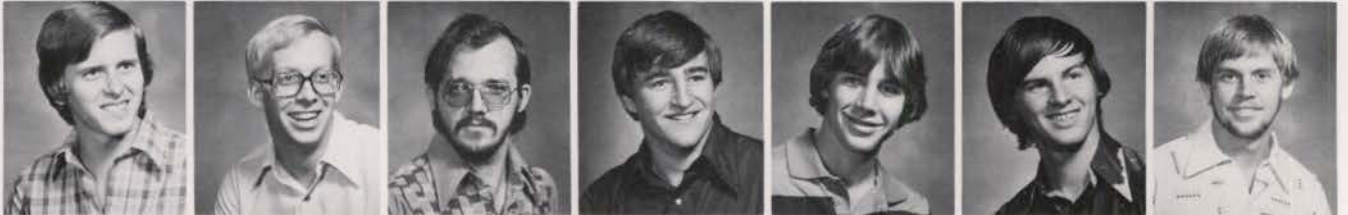

Doug Tatko
Lynn Tominaga
Duane Van Patten
Robert Wekh
Randy Welsh
Steve Wescott
Bill Willoughby





W
H
I
T
E

P
I
N
E

H
A
L
L

First row, L to R: Dale Daniel, Debbie Bayman, Sue Peterman, Linda Stavros, Kris Kossner, James Wright.
 Second row, L to R: Pamela Turner, Jayne Young, Lisa Hittson, Brenda Bails, Susan Wick, Clair Martin, Craig Spencer, Tony Longbrake, Arian Vanderlee, Bonnie Beaubaire.
 Third row, L to R: Scott Edgerton, Mark Vedder, Michael Drewery, Ron Hall, Laurie Park, Leslie Miller, John Parry, Frank Angele, Wayne Emory, Rob Hoffman.
 Fourth row, L to R: Marty Vidak, Stephe Clements, Stu Stoddard, Kris Cummings, Shahab Rejau, Steve Ries, Steve Abels, Cindy Howe, Donald Bokor, David Willard.



Brenda Bails



Debbie Bayman
 Lisa Hittson
 Ruth Ann Larson



Leslie Miller
 Susan Peterman
 Linda Stainos
 Pamela Turner

W
H
I
T
M
A
N

H
A
L
L



First row, L to R: Ron Parker, Rick Griebenow, Doug Smith, Vince Rundaug, Jim Viner, Pat Shields, Bob Ginkel, Dean Bennett, Mike Bradely.
 Second row, L to R: Bennett Smith, Brian Gies, Bill Smith, Louis Free, Scott Shepard, Bob Long, Lee Knawai, Jeff Caldwell, Jeff Mousseau, Jim Bird.
 Third row, L to R: Dave Waters, Frank Sager, Mike Atchely, Bob Rummer, Mike Bigsby, Ted Snelgrove, Bill Larsen, Mike Ancho, Tony Willis, Jerry Viner, Matt Siron, Kevin Keck.
 Fourth row, L to R: Ron Rohoe, Doug Siron, Monty Montgomery, Kent Smith, Pete Bradley, Greg Wherry, Gary Wertz, Tom Colwell, Stan Schrenemann, Charlie Chase.
 Fifth row, L to R: Dave Berg, Doug Smith, Tim Royer, Ray Roderique, Jim Heid, Paul Freeman, Daryl Blanksma, Rick Wells, Dave McPhearson, Okonkwo Imo, Bill Keller, Brent Johnston, Mike Smith.

Mike Atchley



Peter Bradley



Tom Colwell
 Louis Free
 Paul Freeman

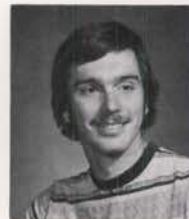



Rick Gruebehon
 Mark Hanley
 David Hartley
 Patrick House
 Mike Lambirth
 Bill Larson
 Kirk Lloyd



Robert Long
 Russ Moore



Thomas Reich
 Ray Roderique



David Schultz
 Scott Shepard



Doug Siron
 Bennett Smith



Kent Smith
 Doug Spence



Frank Sugar
 Tett Taylor

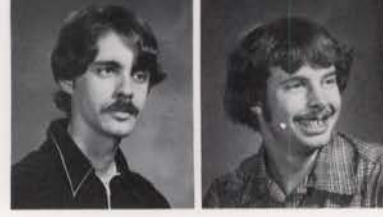

David Waters
 Gregory Wherry



OFF CAMPUS

Robert Abbott
 Marthanne Absel
 James Ackley
 Jim Adams
 Juli Adams
 Terry Adcock



Nancy Alden
 Mustafa Altanchi
 Amen Derek
 Anderson Paul
 Arnold Sandy
 Cory Avverson

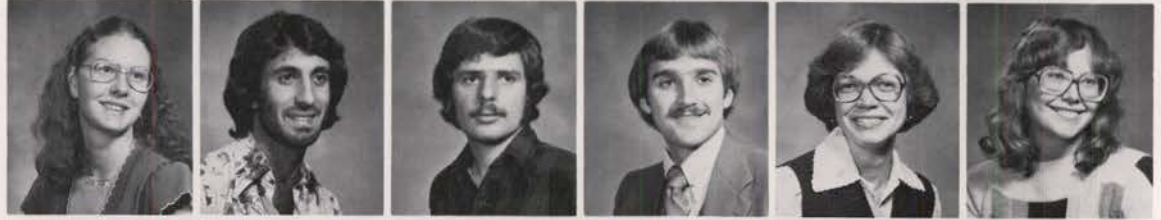

Julie Babin
 C.L. Bacon
 Phil Baechler
 Bruce Baerlocher
 Mian Bagh Api
 Tom Bakken



Sandra Ball
 Christopher Balka
 Edward Bancroft
 Sheila Banks
 John Baskin
 Doug Bernard



Sue Barnes
 Deb Barnett
 Carol Bauman
 Rebecca Beach
 Ben Beck
 Diane Beck
 Robert Benham



Sandy Benson
 Mike Berreth
 Larry Berry
 Jerry Bettis
 Mattie Bettis
 Stuart Bixby
 Doug Bizeau



Paul Bizeau
 Eileen BJORINN
 Ken Bloom
 Mary Beth Bochsler
 James Borden
 Joseph Boucher
 Scott Boutilier



Paula Boyd
 David Brewer
 Steve Broadbent
 Alan Brockett
 Terry Brown
 Phyllis Brunton
 Murray Bryntesen



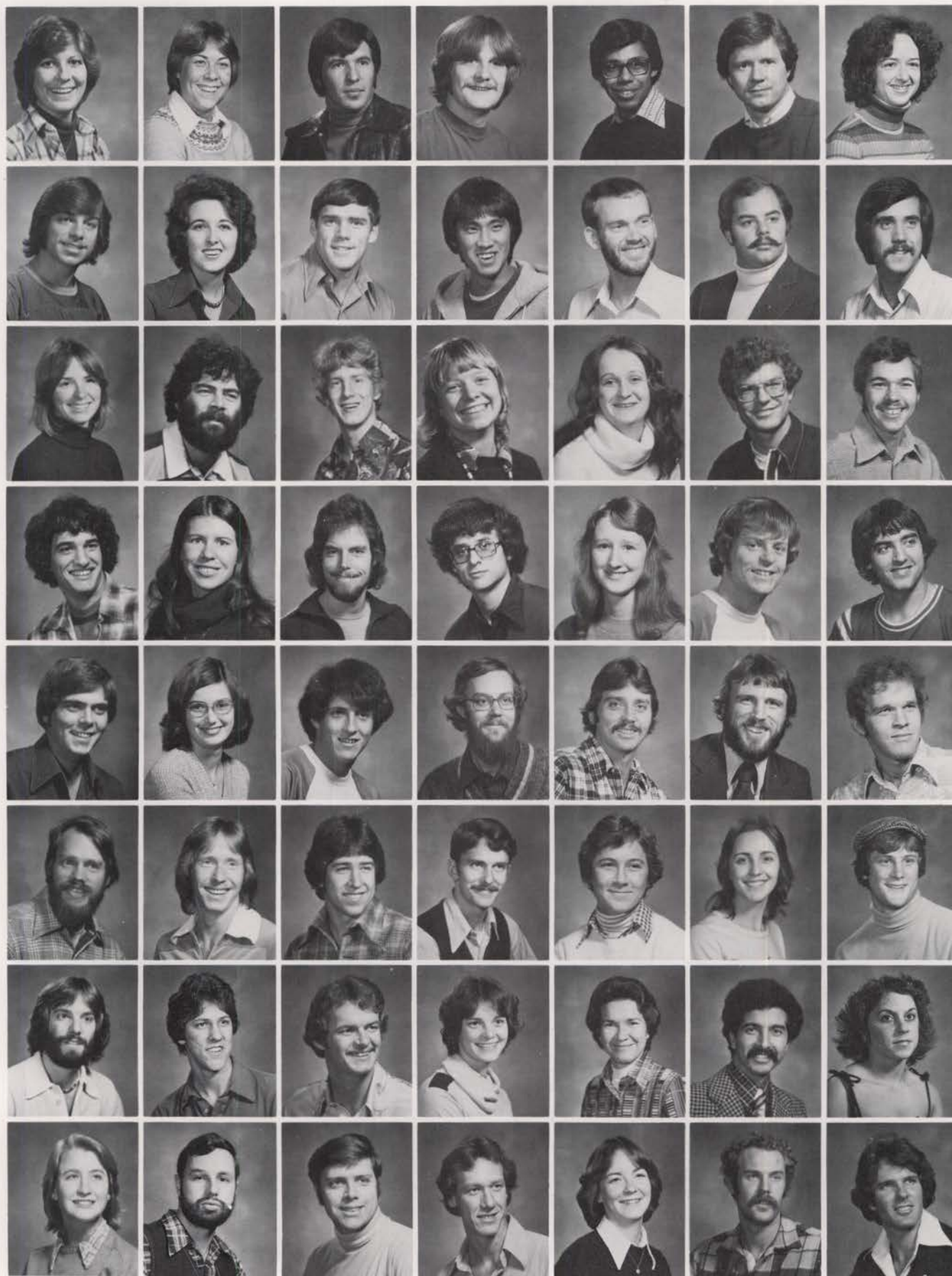

Cynthia Calkins
Jennifer Calkins
Freddy Camacho
Craig Camp
Armando Campos
Ned Cannon
Lisa Cary

Barry Cassaday
Juneal Casper
Michael Chase
Ching Chaoway
Michael Cherasia
Bob Cirillo
Todd Claiborn

Cathy Claunch
Phil Cohen
David Combs
Amy Comstock
Diane Condotta
Dale Conover
Michael Cook

Paul Cook
Cindy Cordes
Roger Cordes
James Cornwell
Debbie Craig
Steve Cresswell
Burny Crisp

Richard Crow
Kathleen Currin
Dwight Curtis
Paul Cutler
Barre Dehustin
Kelsey De Jean
James Dewey

Tisorrells DeWoody
Graydon Dihlaja
Layne Dodson
James Doering
Colleen Dubois
Lisa Dugdale
Bryan Duncan

Robert Dyson
Jeff Egan
John Eames
Kathy Echevarria
Karen Elder
Mabrunck El Furgun
Debbie Ellenbecker

Kim Ellis
Mark Ellis
Kenneth Erichson
Bob Etzel
Kyra Evans
Randallova Evans
Tom Evans



Mike Fairchild
 Terence Fairchild
 Horri Farmhani
 Patricia Farnworth
 Patrick Fazter
 Jeff Filler
 Denise Fingerson



Robert Fisher
 Jonathan Flora
 Patrick Floyd
 Chrlie Ford
 Lori Forest
 John Fowler
 Teresita Francisco



Kelly Frazier
 Tim French
 Kreg Gauss
 Gomas Gibrel
 Roger Gibson
 Gail Gladwill
 Jim Gleizner



Keith Goering II
 James Grace
 Donald Gray
 Claudine Graham
 Karen Greeley
 Tim Greeley
 Sally Greene



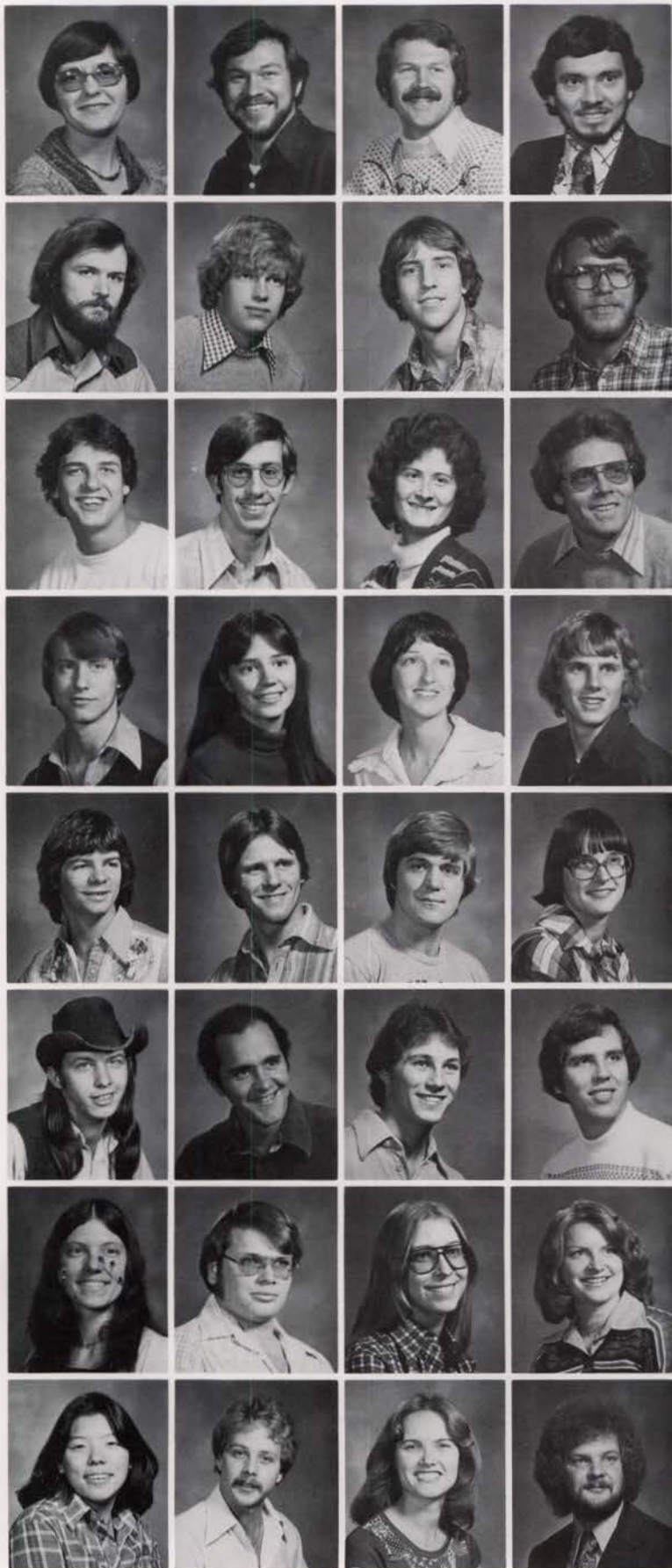

Carol Grubb
James Grubb
Richard Grubb
Ruben Guevara

Steve Gulbrandsen
Eric Gustafson
Eric Gutierrez
Tim Gutzwiller

Rob Haddock
Daniel Haeck
Molly Hall
William Hamilton

Rick Hamley
Rhonda Haney
Sue Hanigan
Kirk Harden

Bob Harrington
Kenneth Harris
Scott Haris
Susan Hawk

Duane Hayman
Rick Heath
Paul Heiselmann
William Hensley

Gail Herbst
Glenn Hermann
Peggy Hickman
Merrylea Hiemstra

Patti Hifaml
Jim Higgins
Lori Hoalst
Mike Hoffman

Nina Hoffman
 Byron Holtry
 Russ Honlsower
 Judy Hopkins
 Tim Hopkins
 Mary Horgan
 Karen Hornocker



Vikki Howard
 Thomas Hudson
 Joyce Hyman
 Rebecca Ildredge
 Cythia Illi
 David Ingram
 Bassey Isong



Bob Jackson
 Donna Jacobs
 Terry Janusiewicz



Mary Heanne
 Jenness
 Tom Jenness
 Carolyn Jochens



Jerry Johnson
 Joel Johnson
 Ross Johnson



Stuart Johnson
 Thomas Johnson
 Penny Jones



Barbara Jordan
 Salem Omar Kabawi
 Vicki Kanwixcher
 Pamela Karklin
 Steve Kaczmar
 Monte Katzenberger
 Sophia Kaubourlis



David Kilewer
 Billy Killough
 Nancy Kimberling
 Steve Kimey
 Ken Kincaid
 David Kinner
 Robert Kinucan

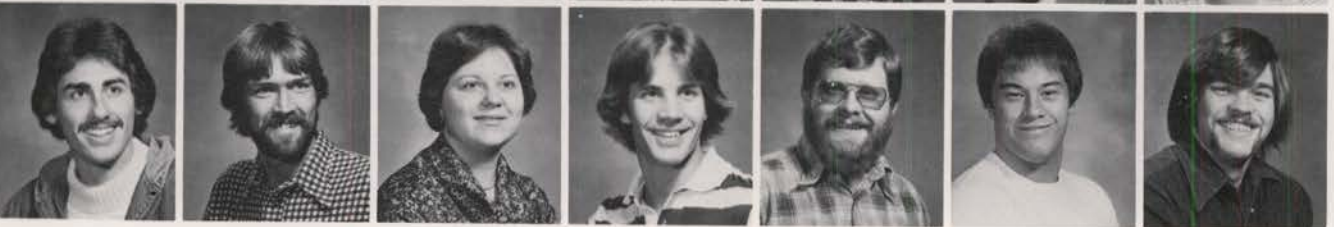



Joanne Kirkwood
 Jim Kleeburg
 Neil Knutson
 Suzanne Koeplinger
 David Kohl



Kurt Kracaw
 Fatih Krekshy
 Gary Kroup
 Paul Kuespert
 Eugenio Kuiz



Frank Kotyk
 Jerry Kunesh
 Kenny Kysitzler
 Doug Lambuth
 Scott Lang



Stephen Langenstein
 Harry Lee
 Hyirang Lee
 Cindy Lee Hoover
 Daniel Lehr



Joel Leitch
 Jeanie Lemmon
 Patricia Lettich
 Scott Lindsay
 Jay Logan
 Jeffrey Lord
 Marc Lyons



Glen Lyttle
 Vince Madheim
 Carol Mahler
 Matt Manderville
 Jon Marcotte
 Jeff Marshall
 Joe Marshall



Gary McCalmant
 James McCormick
 Robert McCoy
 James McDonald
 Robert McGhee
 Kelly McTigue
 Upakarn Meechai



Drake Mesenbrink
 Gus Metz
 Larry Michaelson
 Kevin Milburn
 Gene Mildrew
 Laura Mildrew
 Dennis Miller

OFF CAMPUS

Mike Miller
Mark Miller
Tim Miller
Tuck Miller

John Mitchell
Nasser Mjeini
Rae Ellen Moore
John Moore

Roger Moorhead
Douglas Moser
Charyl Moyer
Jim Muirhead

Shawn Muldoon
Mohammad Najahi
Colleen Nelson
Laurence Nelson

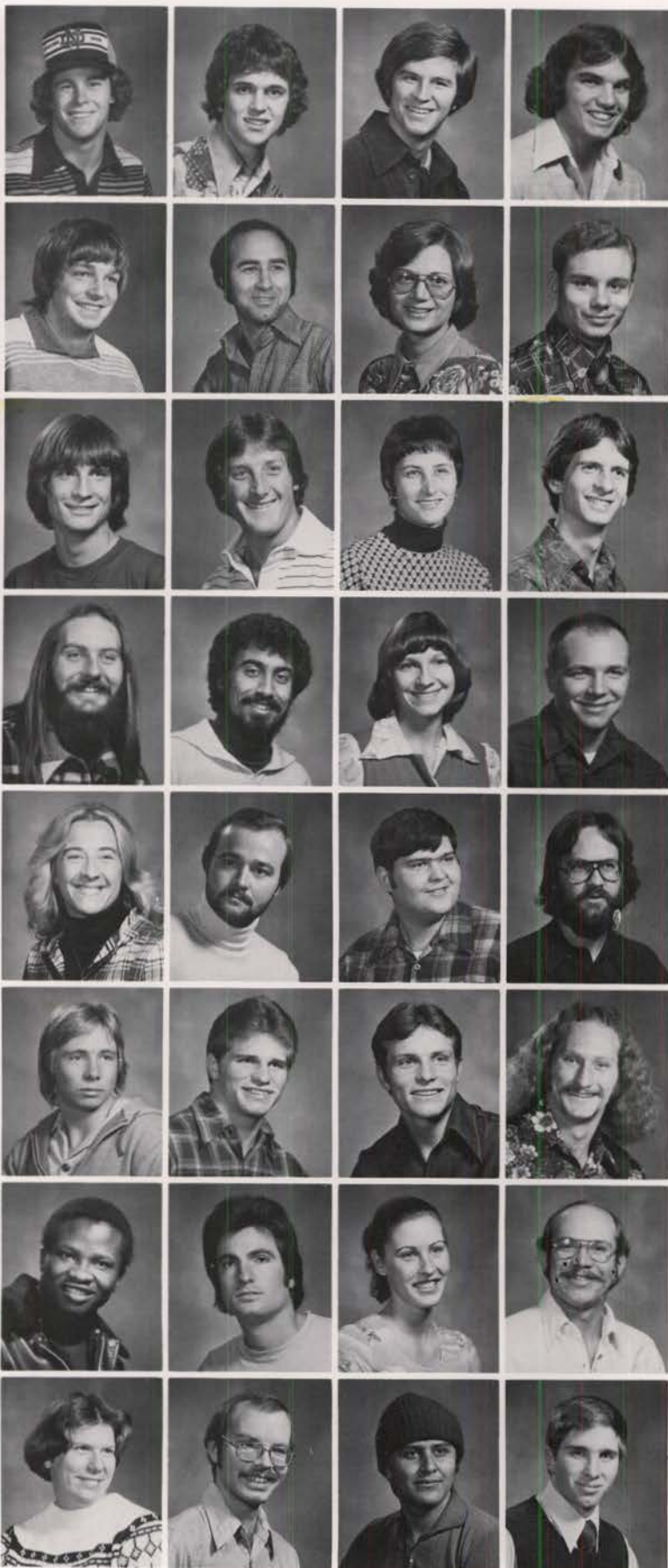

Cara Newman
Robert Newman
John Neumiller
Lance Nielson

Flint Nilsson
Dan Noble
Victor Noble
John Mark Nuttman

Samuel Ogunseita
Jess Olavarria
Kristine Olvarria
Clare Olson

Coletta Olson
David Olson
Jorge Ortiz
Lynden Osborne

OFF
CAMPUS



Michael Pawlowski
Janet Peavey
April Pederson
Joe Pedro
Barry Peppersack
Brenda Peppersack
Pat Perkins



Jeff Osterkamp
Wes Ostertag
A.C. Padilla
J.M. Padilla
Lee Parisot
Fred Pakady
Richard Parrish



Erick Peterson
Harry Petroff
Robert Petroff
Gayle Phillips
Dave Porter
Jayne Poy
Fred Prince



Gary Quigley
Greg Rasmussen
Jim Redmond
Mary Reed
Ray Reinhold
Larry Reisinger
Kevin Richardson



Mike Rinehart
Scott Roberts
Kelly Rockwood
Craig Roebuck



Daniel Rogers
Donald Rohdr
Dan Roland
Robie Russell



Donna Ryan
James Sabala
Janice Sabala
Mario Sanchez



Annette Schaefer
Joan Schmit
Gary Schuaneueldt
Dan Schneider



OFF CAMPUS

Lisa Schutt
Max Schwenne
Kathy Shannon
Allen Shimp



Andrew Shepard
Ron Silflow
Norman Shipp
Stacey Silva



Robert Simeone
Debbie Sims
George Sinner
Ted Siorn



Randy Skelton
Larry Smart
Joyce Smart
Dan Smith



Joy Smith
Kurt Smith
Linda Smith
Gerry Snyder
Craig Sorenson
Barbara Spencer



Jan Steele
Gary Stemple
Debbie Stockwell
Kathy Stoll
Robert Stovicek
Randy Stronks
Christi Stumpt



Steve Stundahl
Gary Sturdy
Lars Sullivan
Mike Sullivan
Linda Sun
Mark Supen
Tom Surrent

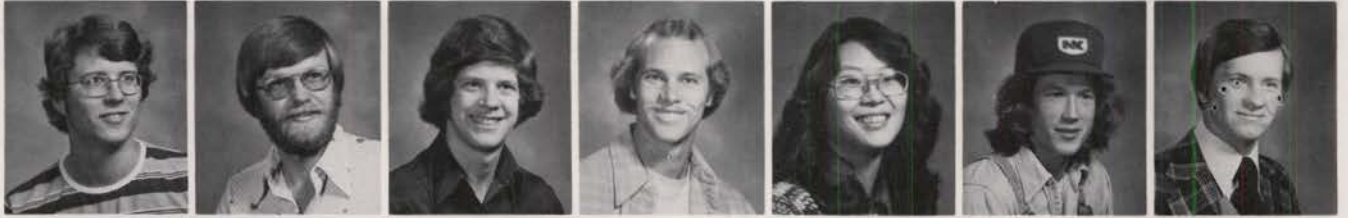

Robert Tacke
Ali Tajipour
Janet Tatz
Dan Taylor
Eric Temple
Dan Thacker
David Thomas





Carol Thompson
 Jeff Thomson
 Goffe Torgerson
 Terry Tracy
 Dale Treib
 Mark Townsend
 Jan Tuckness



Helen Turner
 Brett Tyner
 Randy Vance
 Jonathan Vanderloop
 Douglas Van Doren
 Susie Valden
 Carlos Vega



David Vergobbi
 Charles Vickney
 Joyce Vinje
 Farhad Vira
 Jeffrey Vitamanti
 Kurt Volker
 Jeanne Vogler



Greg Wadsworth
 Diane Walker
 Larry Walker
 Steve Walker
 Jerome Wanders
 Jukeria Wani
 Claudia Warren



Mark Watts
 Betty Watson
 Richard Welsh
 Steve Westcott
 Bob West
 Doug Westhoff
 Terry Weston



John Wey
 Terry White
 Jeffrey Williams
 Woody Williams
 Michael Williamson
 Dave Wilson
 Jennifer Wilson



Tom Winkleblack
 Wendy Woerman
 Dan Wolff
 Jonathan Wong
 Mark Worley
 Michael Workman
 Kevin Wright



Denise Young
 Elizabeth Zakarison
 Bob Zarich
 John Ziegler
 Martin Zimmerman
 Ron Zimmerman

SPRING

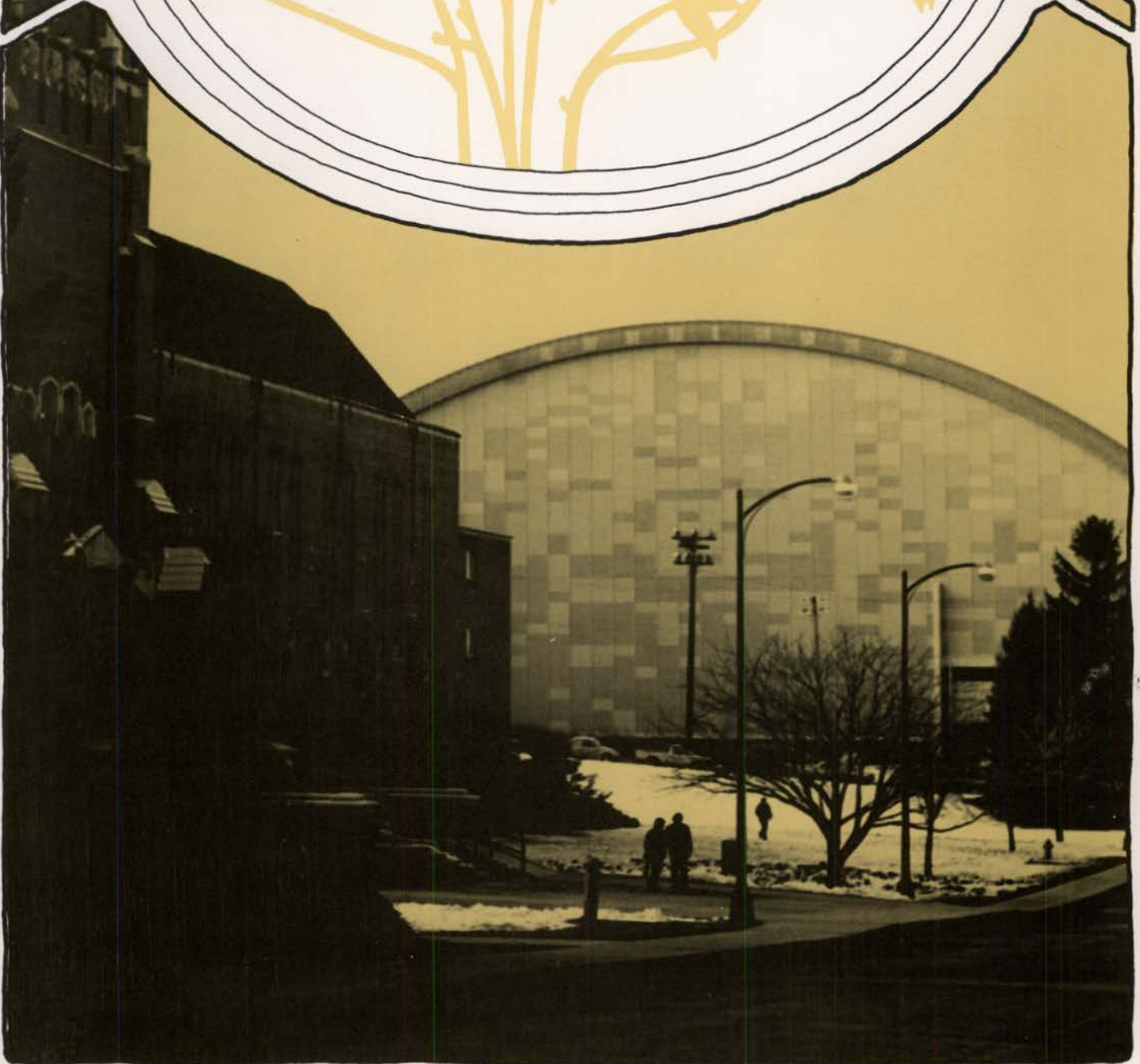

REFLECTIONS

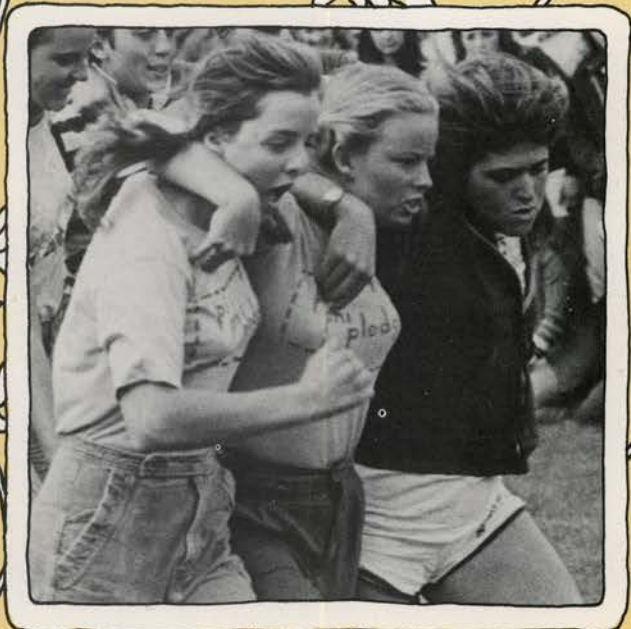

REFLECTIONS OF A



SPRINGTIME DAY ...



... AS THE CAMERA SEES IT





F
I
R
E
F
A
L
L

P
L
A
Y
S

F
R
E
E

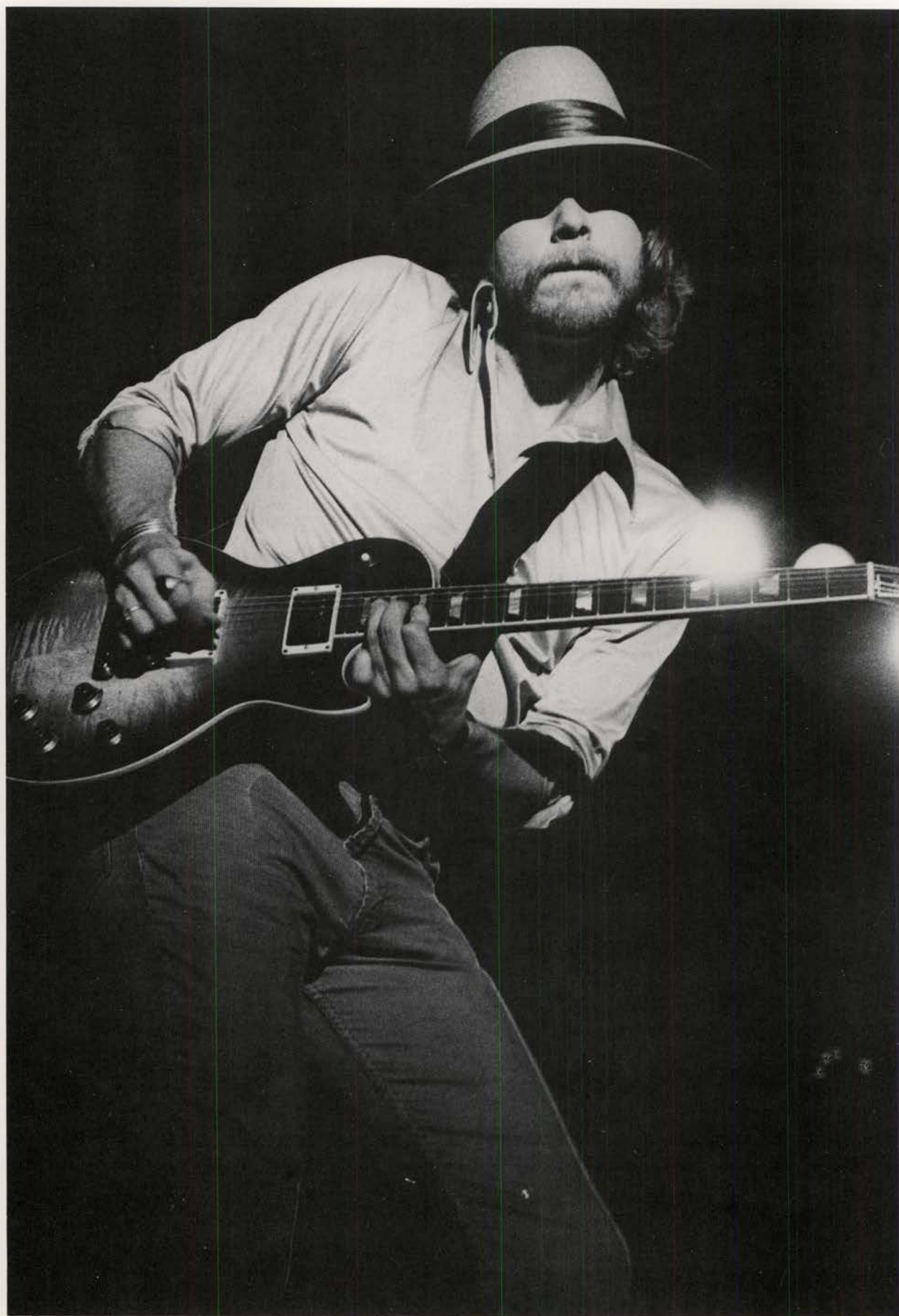



UNDENIABLY

HOPE





Bob Hope, the all-time King of comedy performed to a less-than-capacity crowd in the ASUI Kibbie Dome. Hope appeared as special guest of the 1978 parents weekend.



TRACK AND FIELD
IN THE
KIBBIE DOME

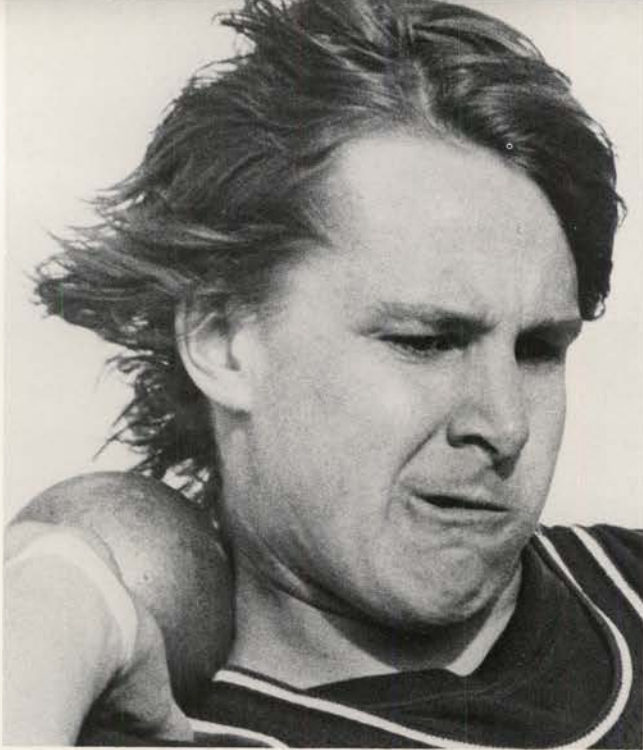

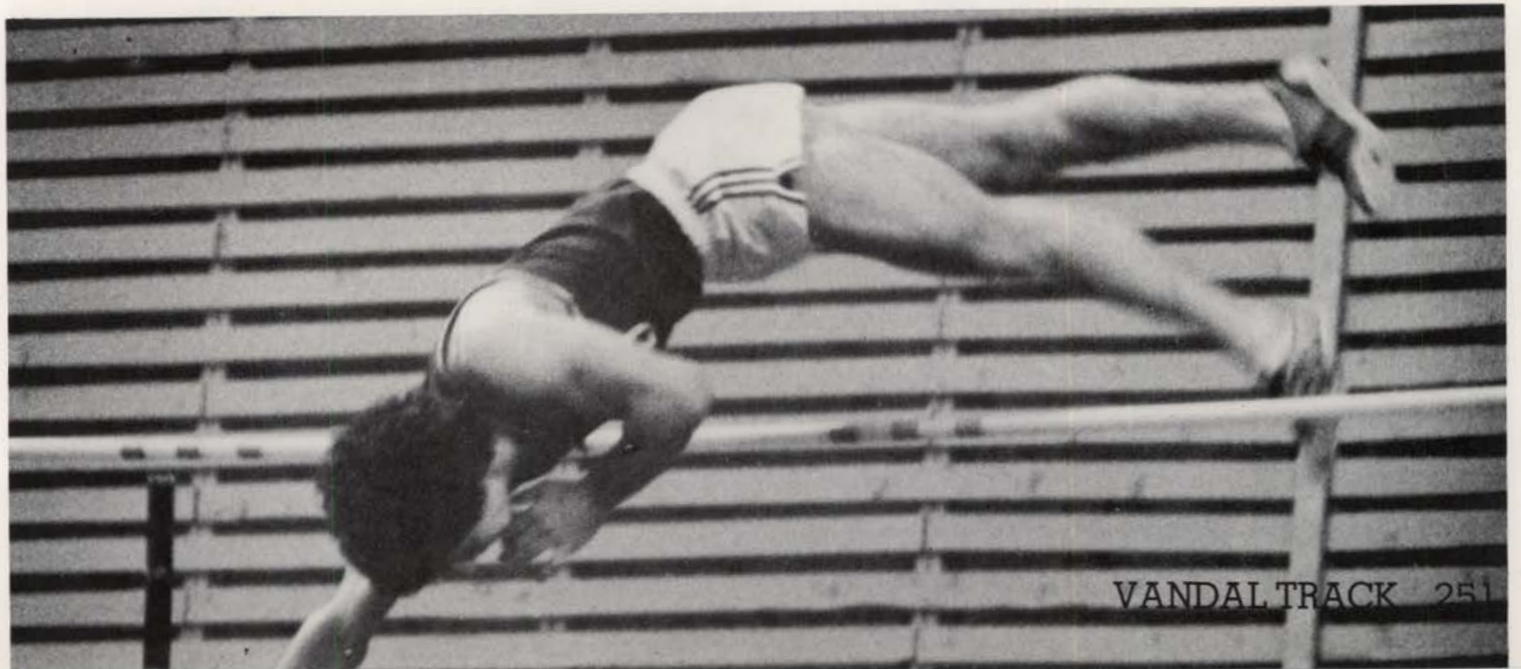

Mellow
comes to
Moscow:



ENGLAND DAN & JOHN FORD COLEY

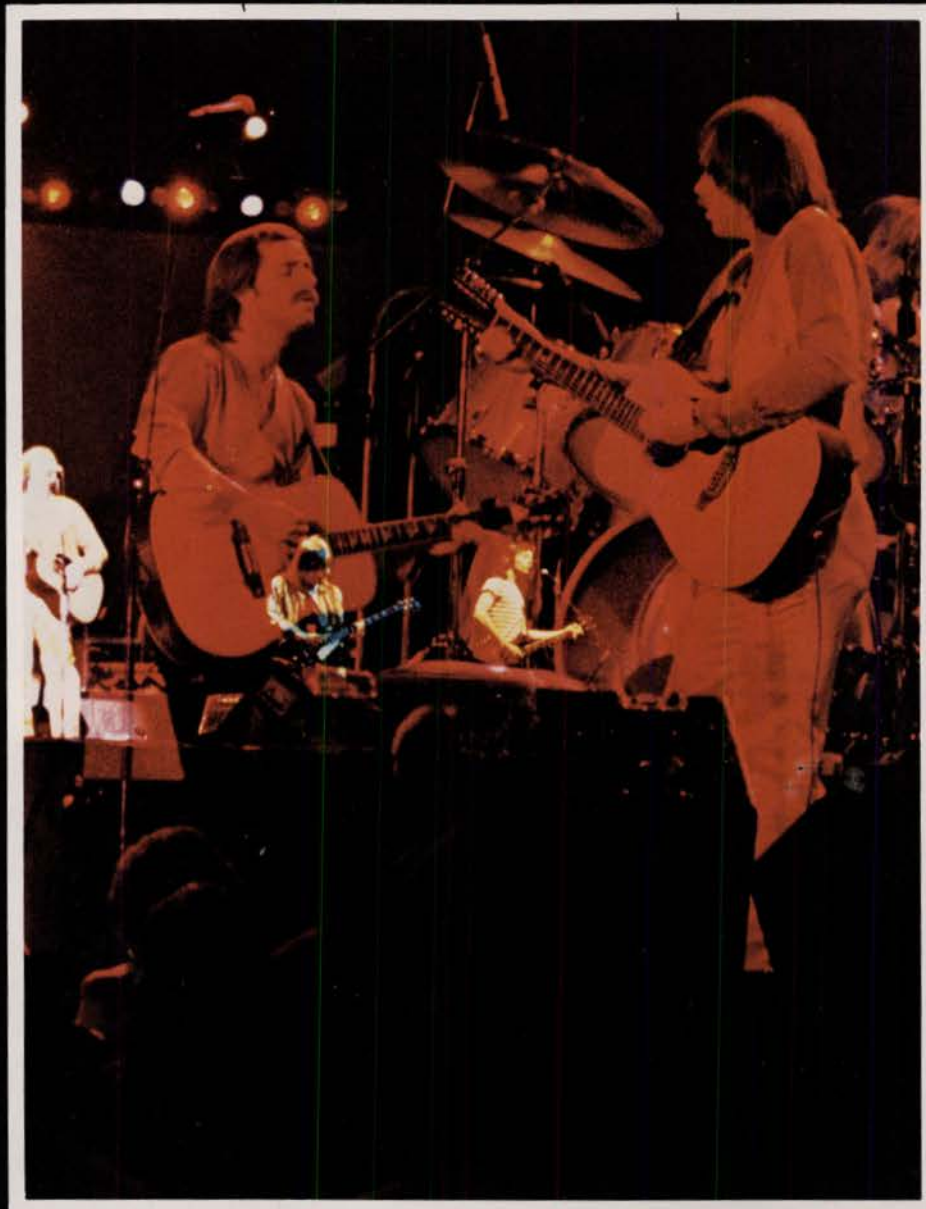



The
many
moods
of:

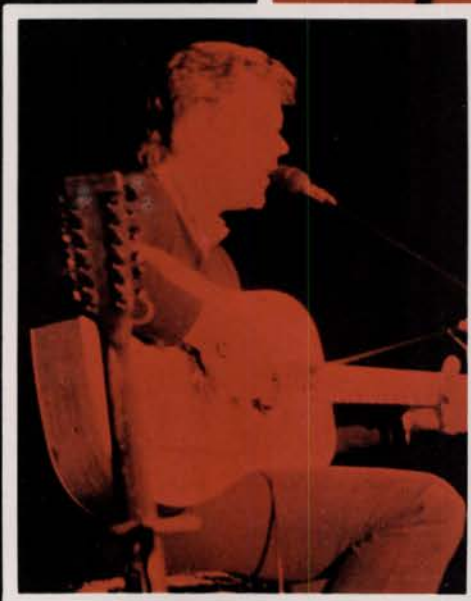
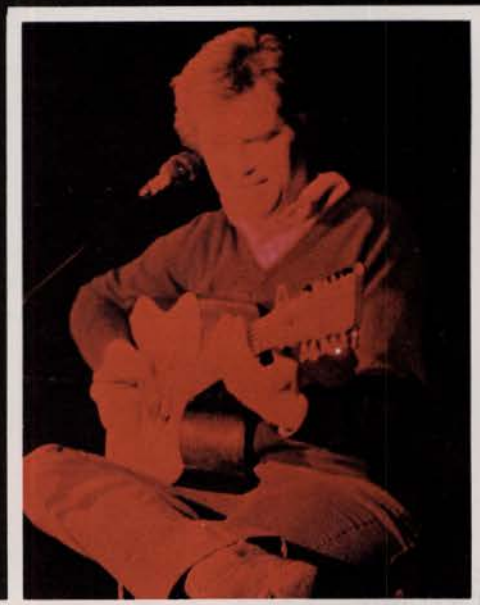

LEO
KOTTKE



WOMEN'S
TRACK
TEAM
SENDS
MEMBERS
TO
REGIONALS





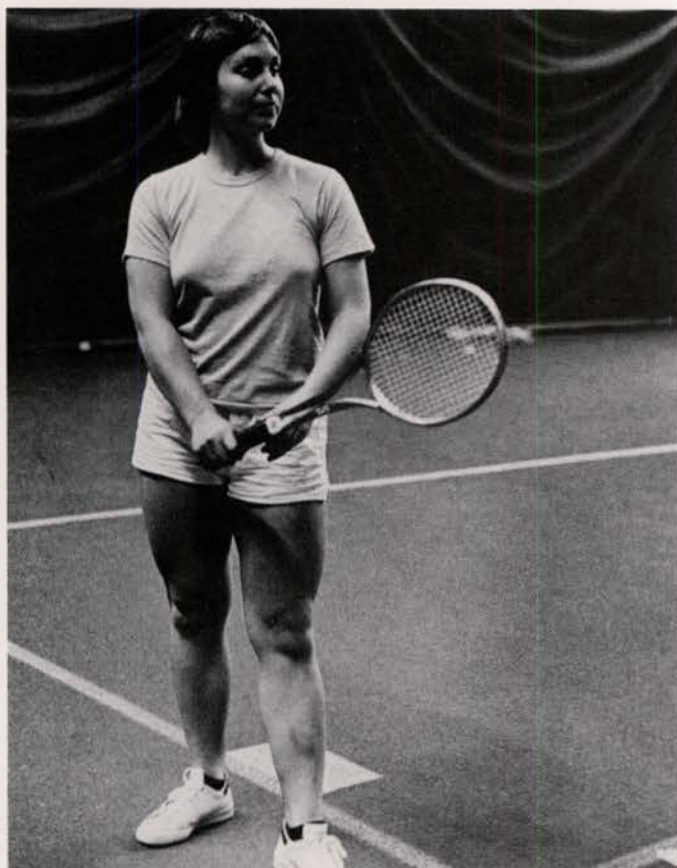

HOPE...
ASPIRATIONS...
EXPECTATIONS...
ALL ARE
FULFILLED
WHEN WOMEN'S
TENNIS TEAM
GO TO
NATIONALS.



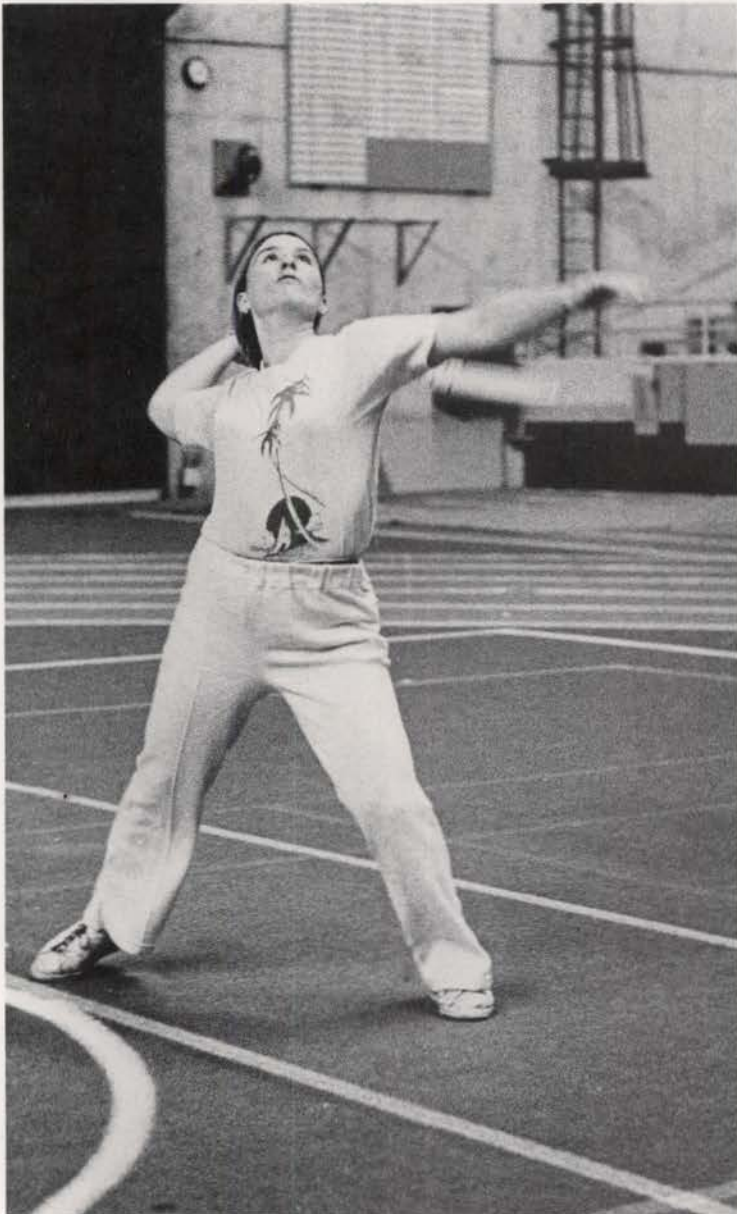

VANDAL

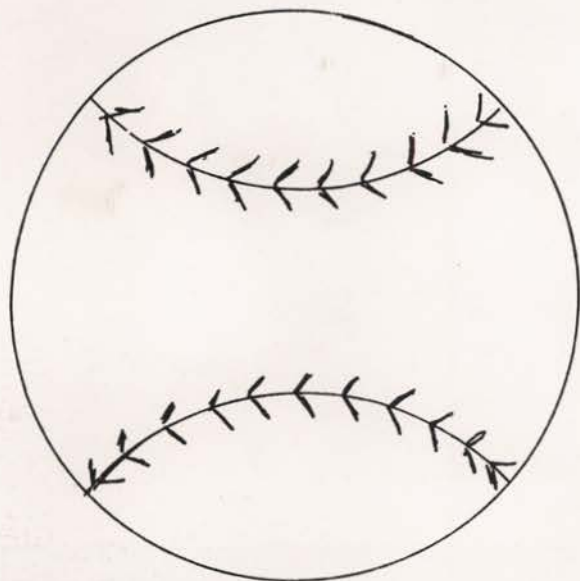

BASEBALL

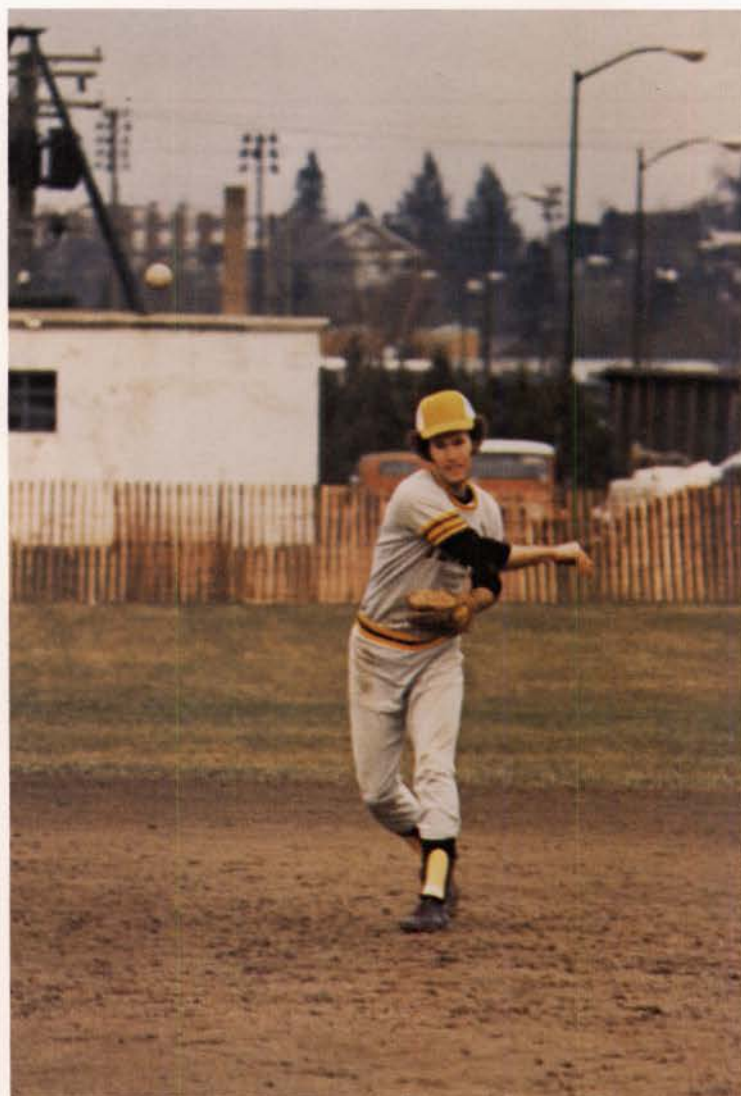



BORAH SYMPOSIUM 1978

HUMAN RIGHTS



Human Rights was the topic of the 32nd annual Borah Symposium held April 10 and 11 at the University of Idaho. Several speakers from countries around the world including Uganda, the USSR and Chile participated in the two day overview. The main topic under discussion was the violation of human rights around the world and their impact on foreign policy.

Rose Styron, a poet and a member of Amnesty International's board of directors, keynoted the symposium. Styron stated: "Human rights is no longer an internal affair. Intervention needs redefining." She said that in the oppressed countries, the voices most feared are those of the free speakers and thinkers. Using Argentina as an example, she said that anyone who speaks freely is in danger in such a country. She added, "the human family can't survive without peace and peace without freedom is not worth having."

Godfrey Binaisa, former Ugandan attorney general and a constant criticizer of President Idi Amin was the second speaker. Binaisa had to flee Uganda after dictator Amin labelled him a Zionist and an American Imperialist Agent. Binaisa stated: "The time is now when countries like the United States must stand up for human rights." He also said that the American people can help deny Amin financing by boycotting Ugandan coffee.

Dr. Igor Glagolev, a former USSR economist, was also a featured speaker at the symposium. Glagolev outlined a "system of violation of human rights" being used in the Soviet Union. He said denying immigration is an important part of that system. He said the proponent of human rights in the USSR is jailed, tortured and destroyed "mind and body." To help, Glagolev said, "It is necessary for you to stop financing communist governments with trade, and that the U.S. should support victims of oppression in other countries, and actively support democratic movements all over the world."

Lastly, Eugenio Velasco, a former Chilean attorney who was forced out of Chile for defending human rights there in 1973, spoke. Velasco himself witnessed the abuse of women, men, and children. He stated: "Chileans had lived in peace and freedom until the time of the coup but when the armed forces seized power, thousands were arrested." Velasco said 85 percent of the women imprisoned were raped and 90 percent of all prisoners were subjected to the "barbeque," a specialized electrical shock.

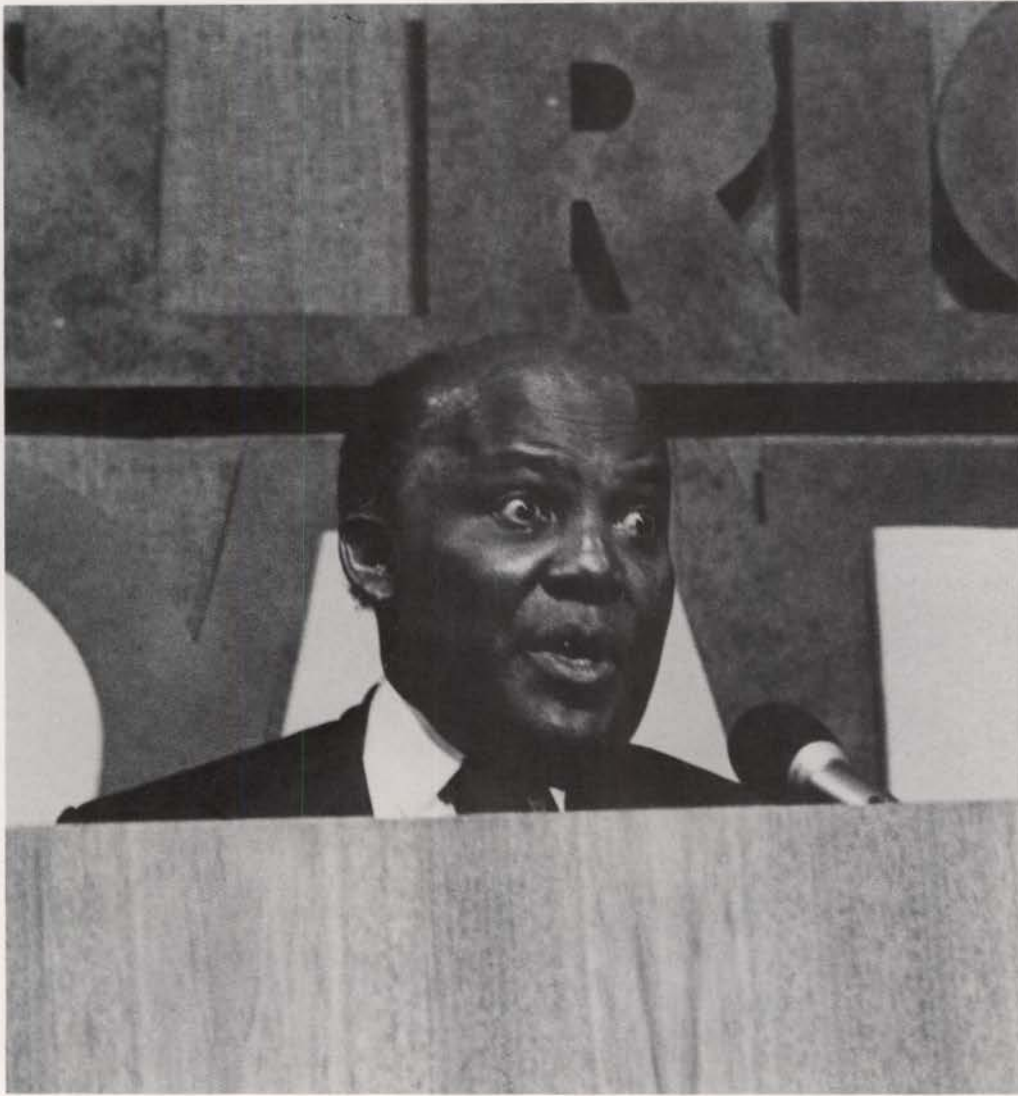

A singular thought of all speakers was that the United States must stand up for Human Rights, the U.S. needs to help the rest of the world.

The Borah Symposium is held annually in recognition of the peace efforts of the late Senator William Edgar Borah, the "Lion of Idaho." The event is funded by the Borah Foundation, established in the senator's name by Salmon O. Levinsen, Chicago attorney and close friend of Borah.



SCRUM?

SCRUMMIE?

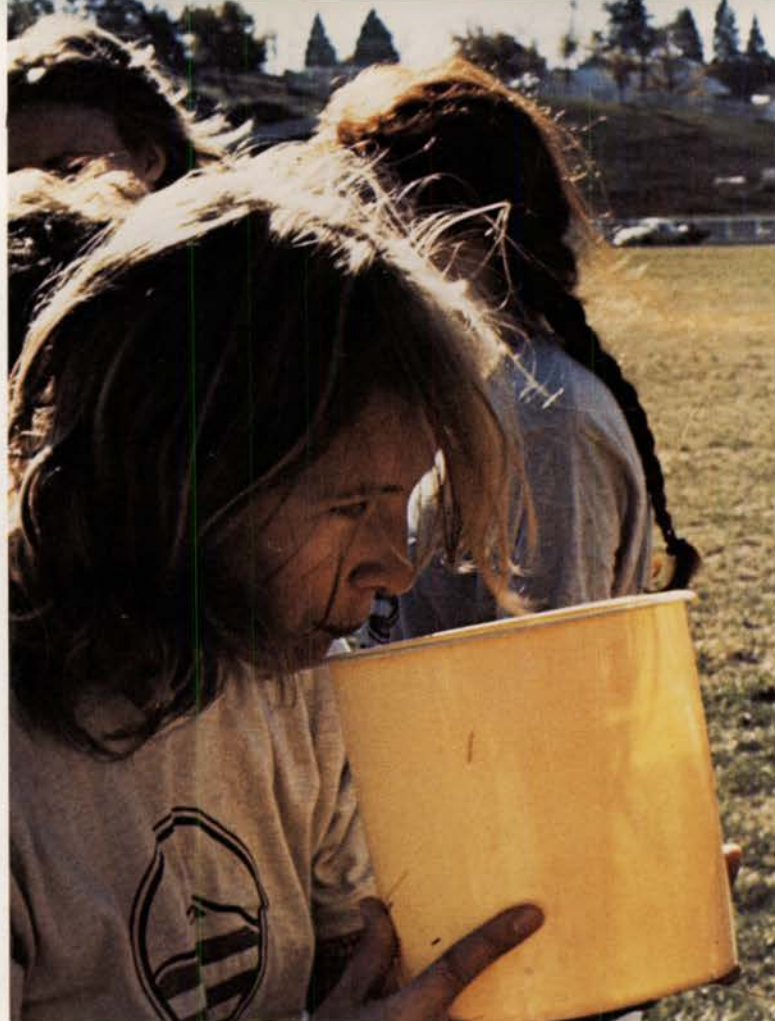

HOOKER?

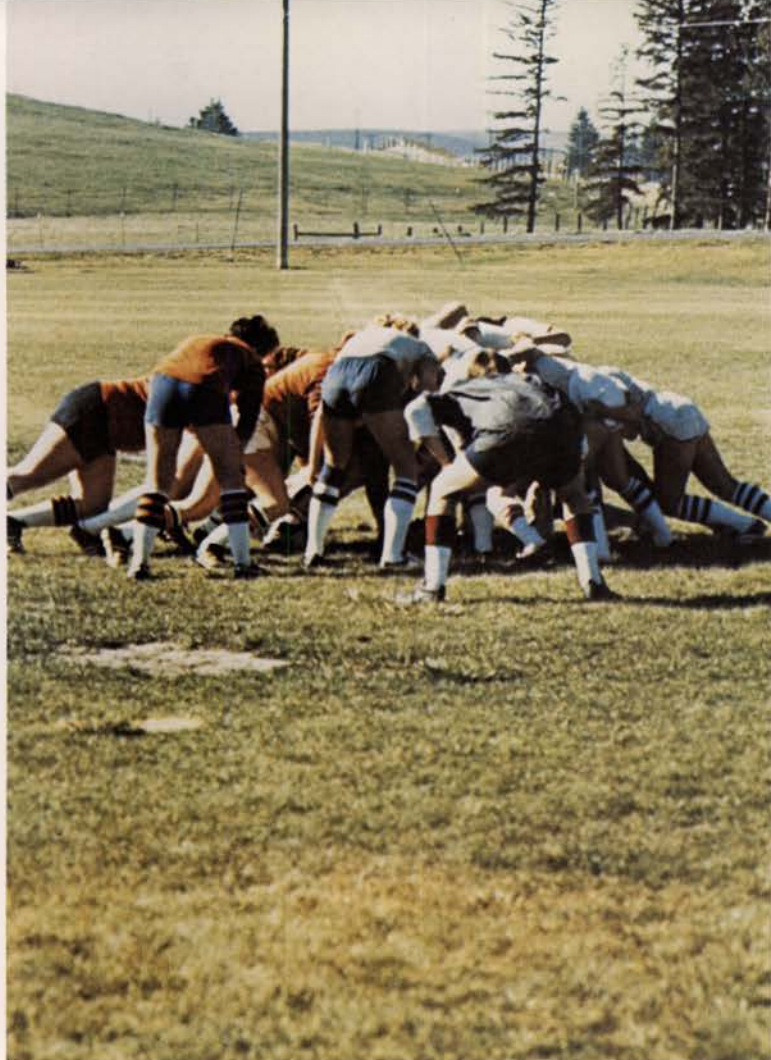

Dusty Lentils

Scrum, hooker, scrummie, ruck. All words that are critical in a rugby match but unintelligible to the average bystander. The Dusty Lentils is Idaho's women's team. They engage in 30-minute halves with a 5-minute break. A flip of the coin decides who will kick or receive and the game starts from midfield.

Hostilities may be present on the field but after the match everybody is friendly and the beer flows freely. The host team providing the beer and a place to sleep for the visiting team.



RUCK?

**FIVE
IDAHO
WOMEN
GO TO
SMALL
COLLEGE
NATIONALS**



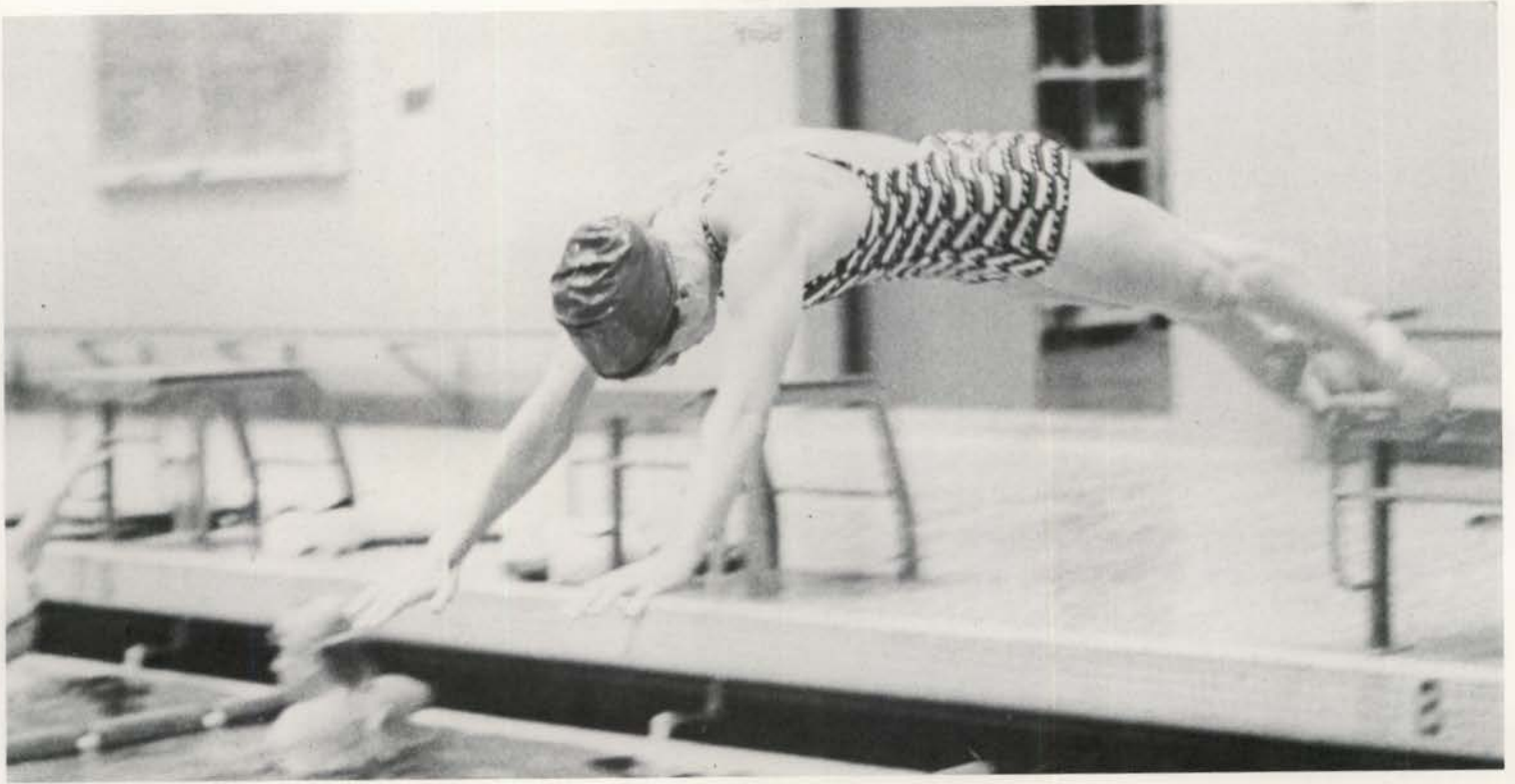

Skits,
Smiles,
& Sun
AT
THE
"DERBY"





**GREAT!
DYNAMIC!
INCREDIBLE ...
WEEK**

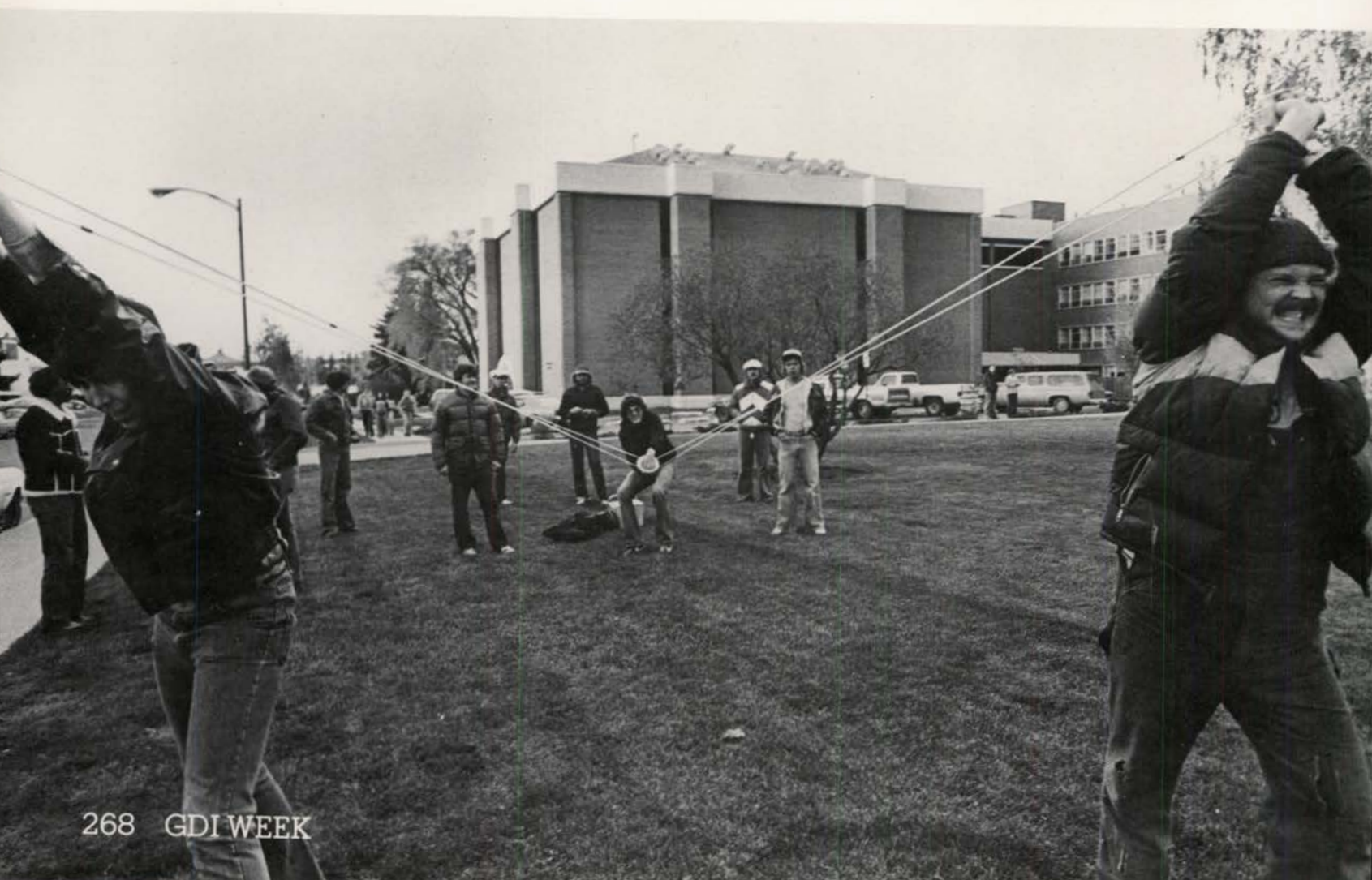



IDAHO MEN'S
TENNIS FIND
13 TO BE THEIR
LUCKY NUMBER
AS THEY WIN
BIG SKY FOR
13TH TIME IN
14 YEARS . . .

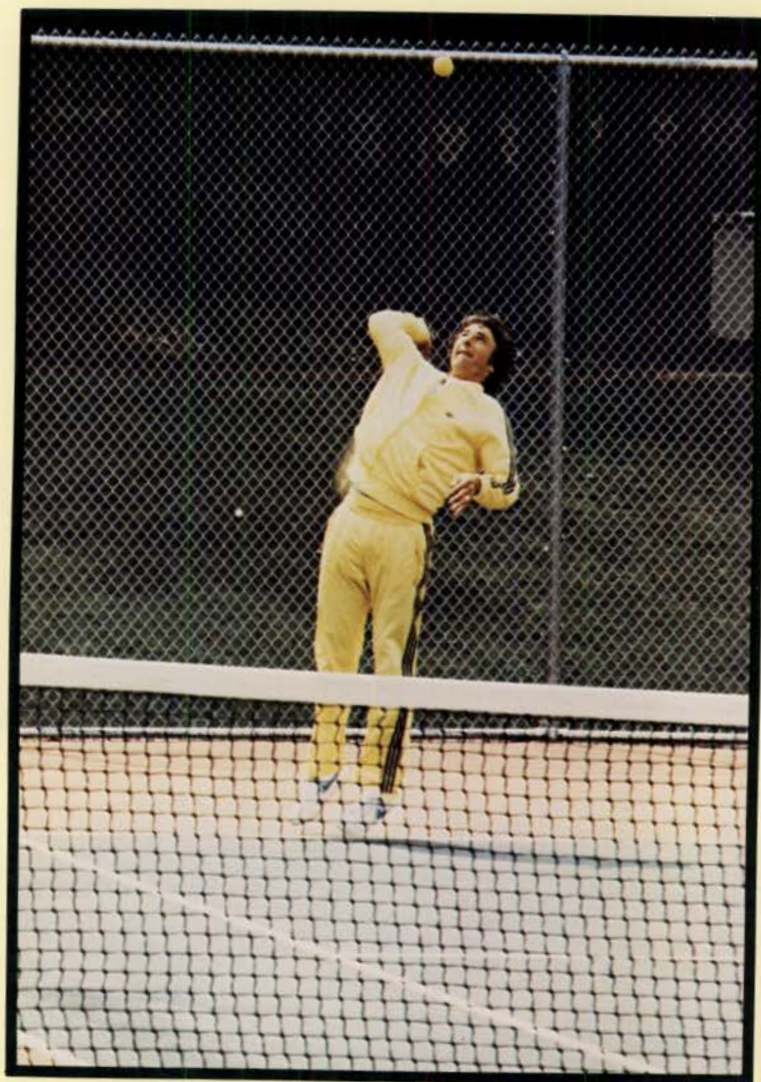

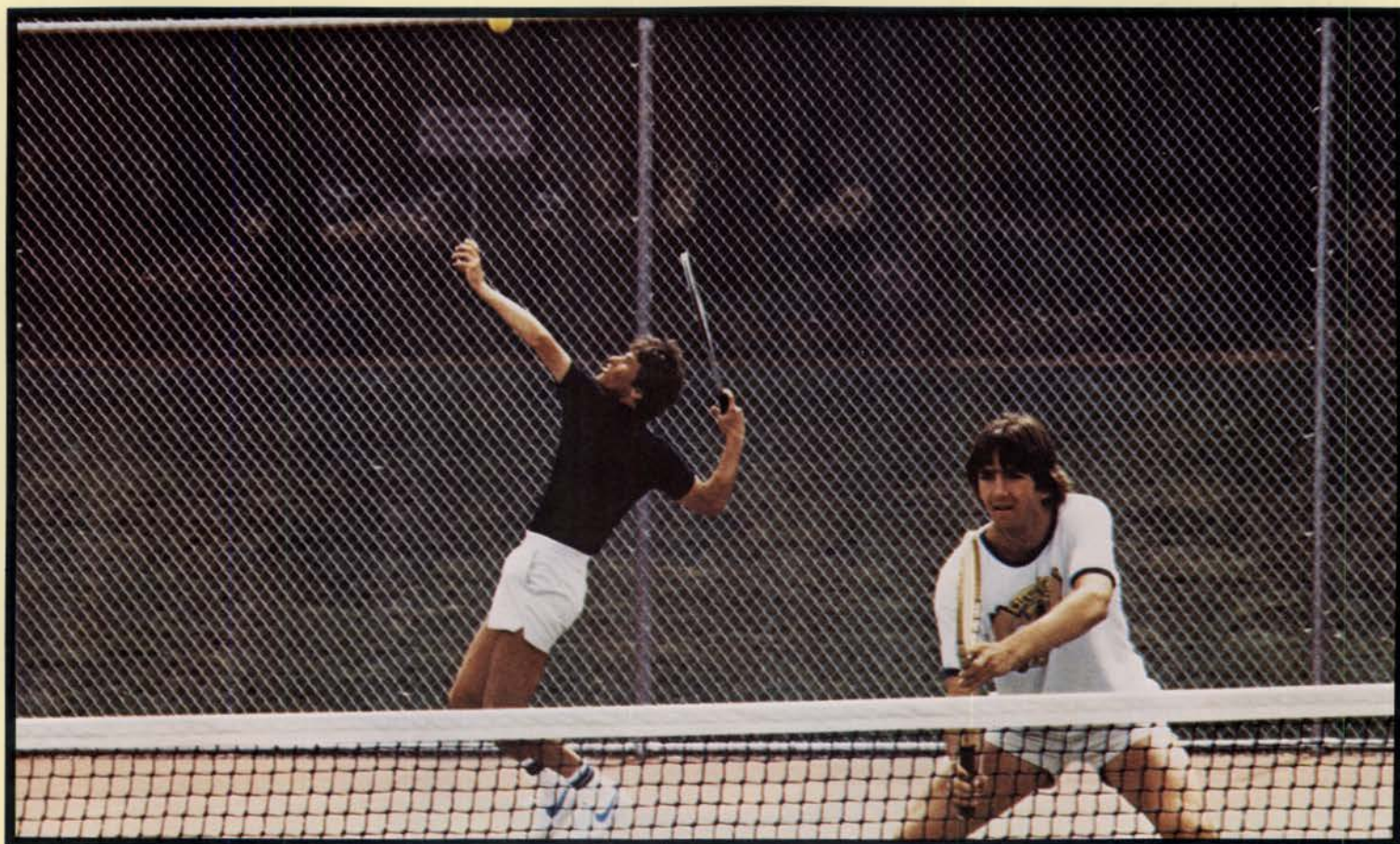
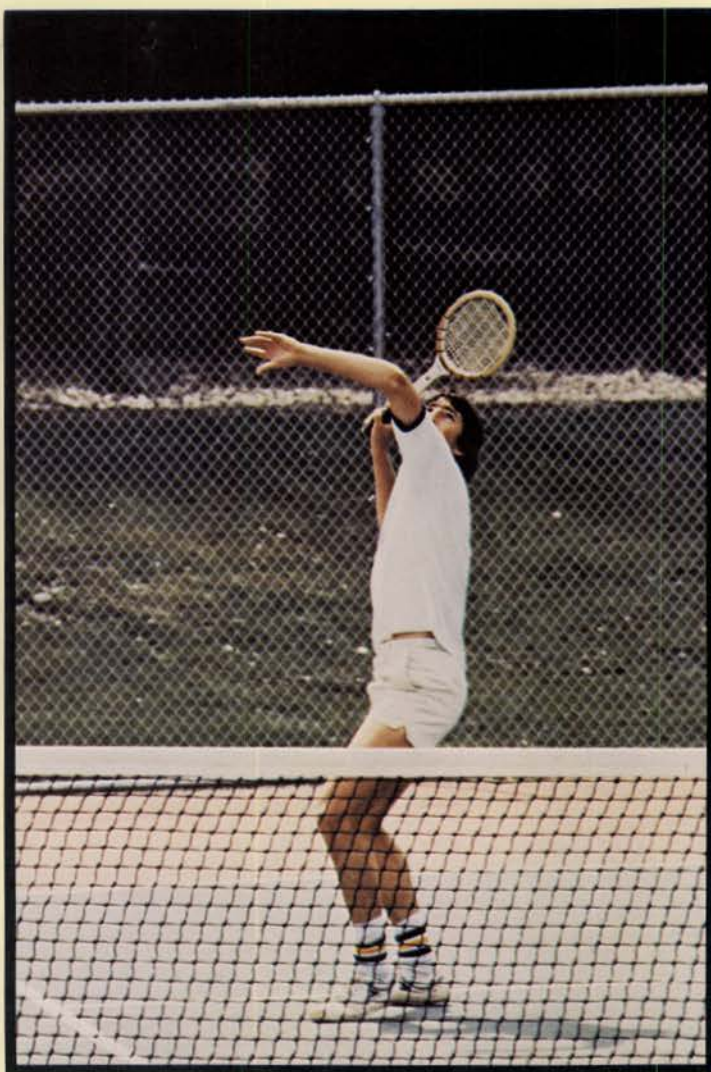
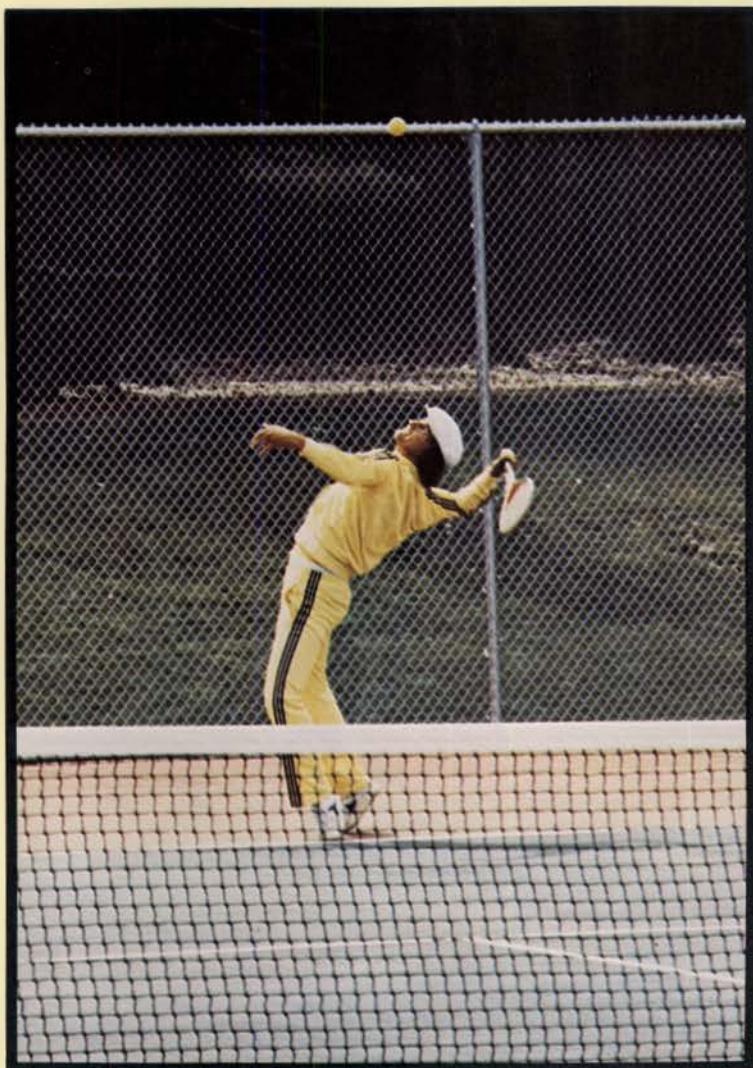

CLOSING

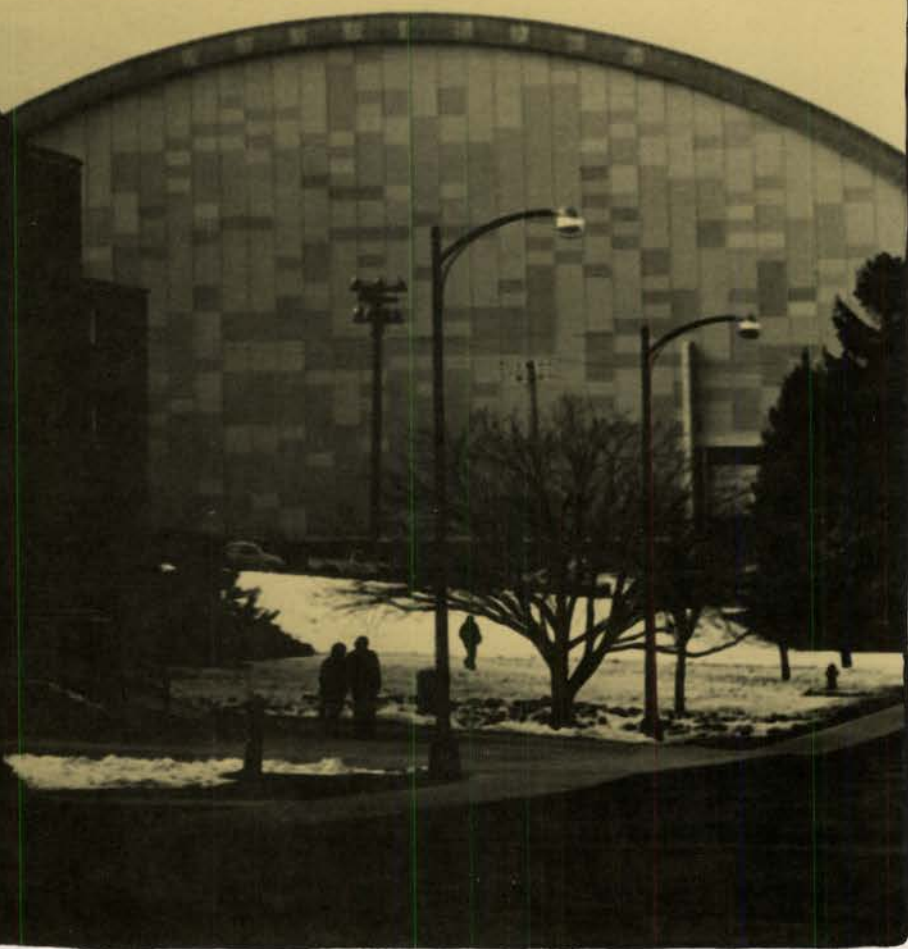

REFLECTIONS



I wish you
good spaces
in the
far away
places
you go. . .





If it rains
or it snows

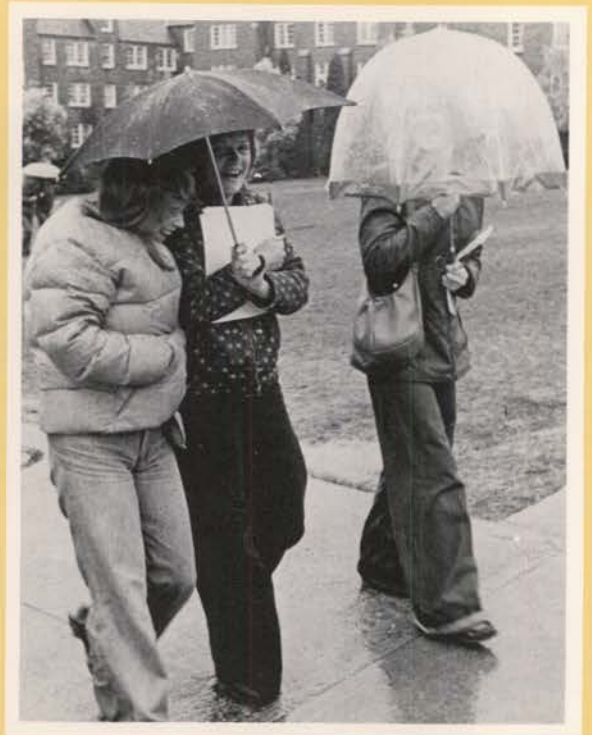

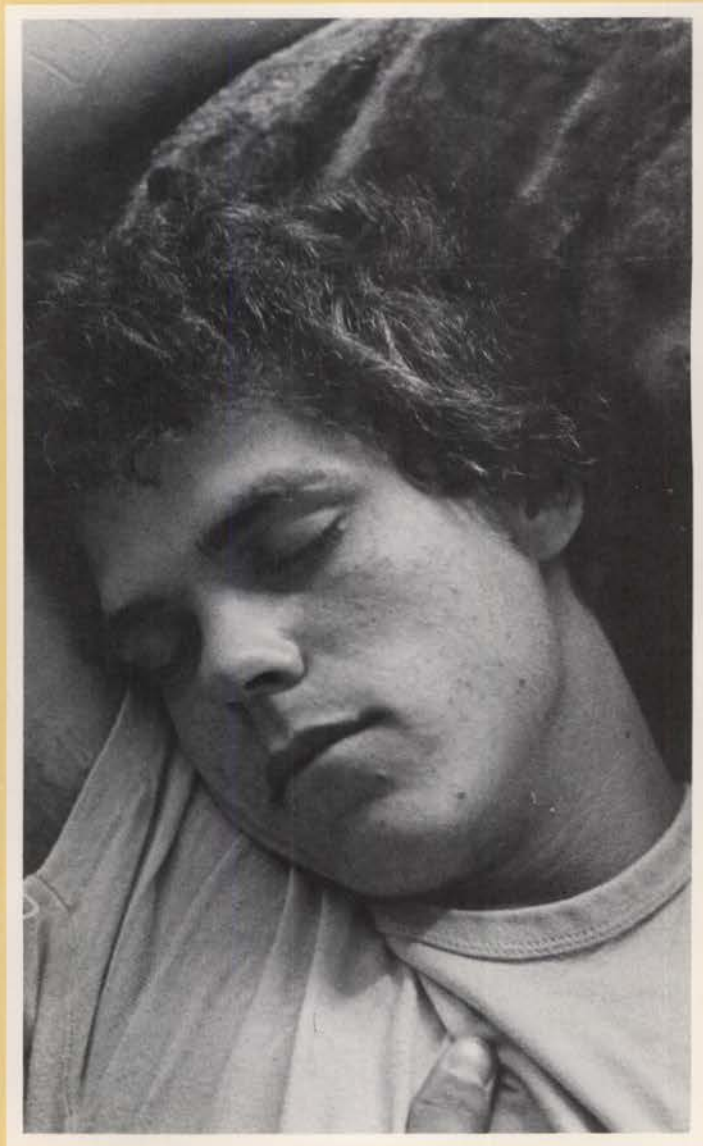

may you be
safe and warm

And never grow old.

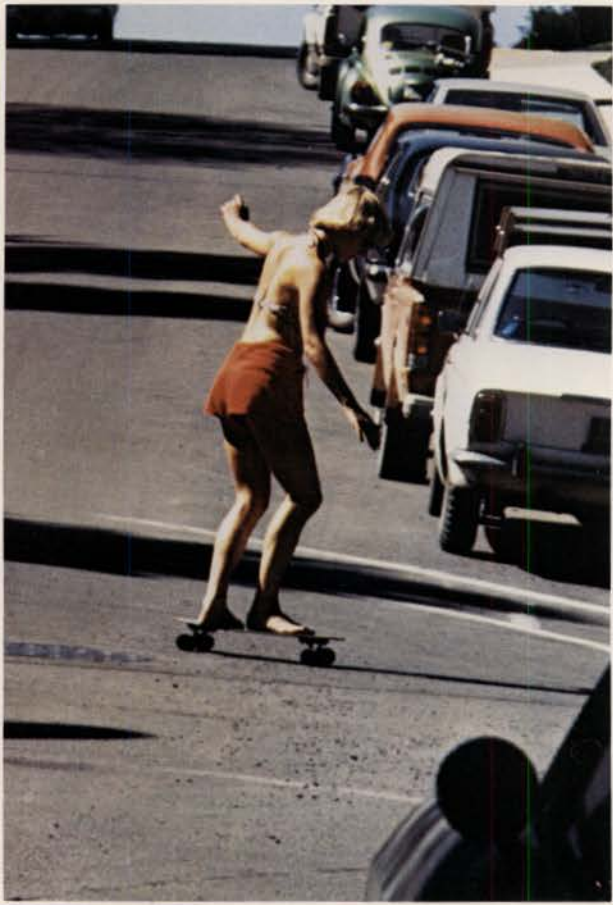

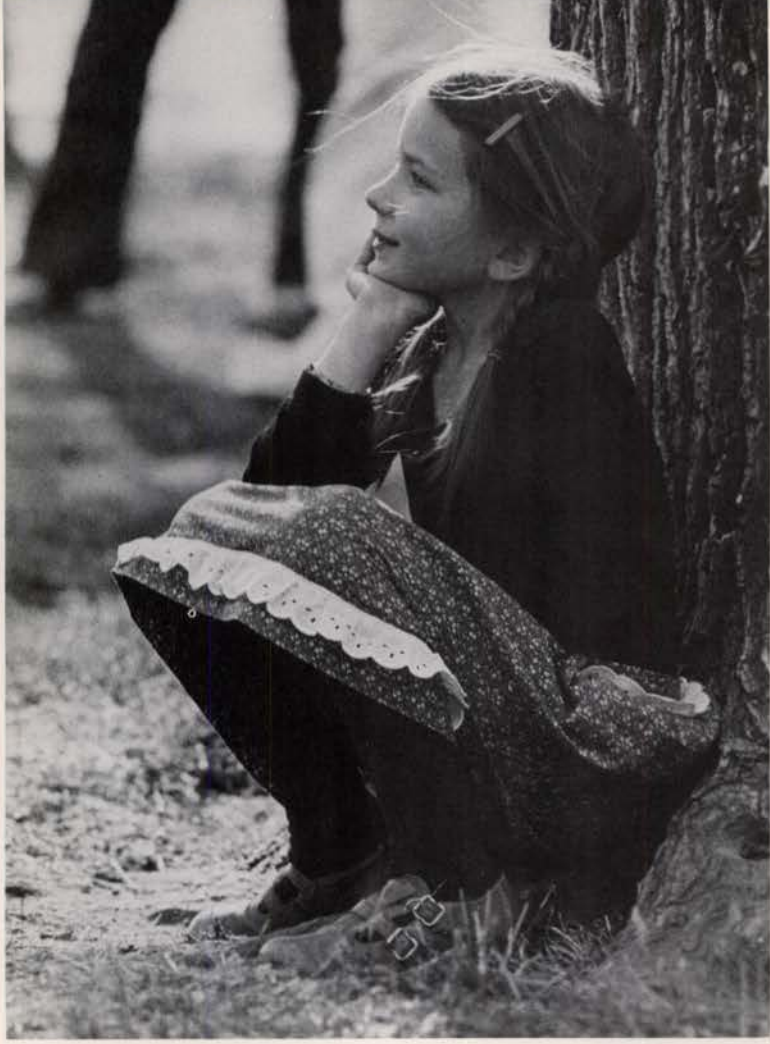

What Appears
To Be An Ending.

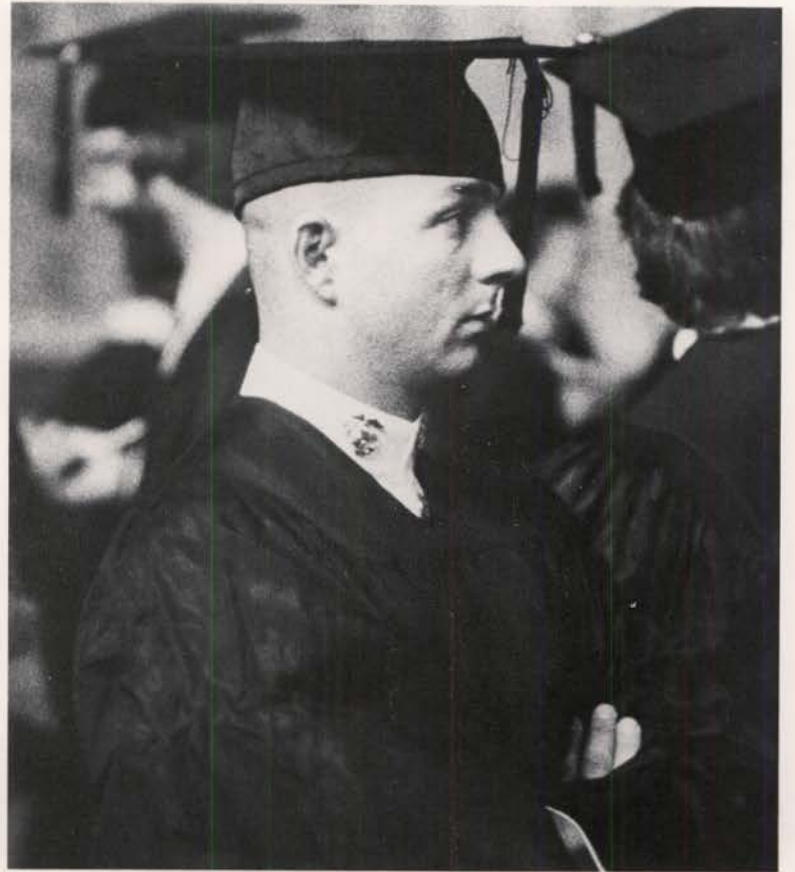



In Truth...
A New Beginning

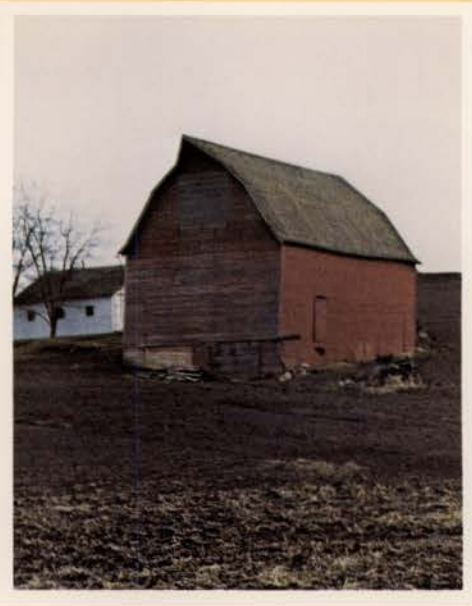

INDEX

AAAAA

Abbott Robert	230
Abele Maliya	162
Abel Marthanne	230
Abis Katherine	192
Achenbach James	180
Ackley James	230
Acocok Jeffrey	207
Adams David	170
Adams Jim	230
Adams Julie	230
Adams Pat	172
Adams Timothy	222
Adcock Terry	230
Agar John	217
Ahlgren Marie	186
Akers Stephanie	186
Akhley Zaine	186
Alastra Stephanie	186
Albery Lori	188
Albright Kay	208
Alden Nancy	230
Aldrich David	226
Allee Anita	160
Allen Bonnie	150
Allen David	202
Allen Pat	172
Allen Steve	164
Allison Brad	164
Alsager Julie	150
Alston Jim	172
Altanachi Mostafa	230
Ambrose Wendy	192
Amen Derek	230
Ament Tim	196
Amesbury Dave	217
Amis Amy	166
Anderson Dave	214
Anderson Debbie	150
Anderson Doni	208
Anderson Jill	46
Anderson Joseph	164
Anderson Pam	166
Anderson Paul	230
Anderson Teresa	46
Anderson Theresa	168
Anderson Timothy	194
Anderson Vicki	150
Andrew Beverly	152
Andrews Helen	177
Andrich David	177
Arabashahi Kamran	196
Argyle John	170
Argyle Susan	162
Arias Alvaro	174
Arima Robert	207
Armitage Rudy	217
Armstrong Lisa	175
Arnegger Jeff	212
Arnold Sandy	230
Arnzen Colleen	150
Atchley Mike	228
Atkinson Jerry	172
Atkinson Kathy	168
Atti James	180
Auerson Cory	230
Ayersman Mike	180

BBBBB

Babey George	196
Babin Julie	230
Bacon Bruce	212
Bacon C.L.	230
Baechler Phil	230
Baerlocher Bruce	230
Baesiger Don	224
Bagh Api Mian	230
Bahr John	222
Bahr Theo	183
Bails Brenda	227
Baker Bob	170
Baker Holly	208
Baker Rick	214
Baker Ron	214
Bakken Tom	238
Baldwin Dan	202
Balka Christopher	230
Ball Lindsey	177
Ball Sandra	230
Ballard Charlene	152
Balwin Al	196
Balwin Sybil	154
Bancroft Edward	230
Banister Matt	220
Banks Sheila	230
Barber Steve	158
Barker Elaine	177
Barnard Doug	230
Barnes Sue	230
Barnett Deb	230
Barrera Marcey	158
Barrus William	222
Barstow Ben	202
Bartlett Rick	196
Baskin John	230
Bates Bob	216
Bauer Jim	158
Bauman Carol	230
Bax Deborah	168
Bayman Debbie	227
Beach Rebecca	230
Beal Tore	190
Beamman Julie	186
Bean Anne	154
Bean George	217
Bean Larue	185
Beatie William	158
Beaudon Brian	216
Bechtold Robyn	175
Beck Ben	230
Beck Diane	230
Beck John	204
Beck Karen	150
Becker Joe	220
Beckman Brad	174
Beckman Doug	172
Beem Debbie	154
Beer Steve	202
Beeson Sue	208
Behm Martin	170
Beinhart Laura	160
Belgarde Jerry	196
Bell Elizabeth	162
Bell Scott	158
Bell Stacey	177
Beller Jennifer	198
Belliston Jan	152
Beliot Rick	204
Benham Robert	230
Benner Becky	168
Bennett Jeanie	154
Bennett Pamela	200
Benson Cindy	163, 188
Benson Sandy	230
Berkowitz Darla	162
Berkowitz Donna	162
Berretth Mark	230
Berriochoa Ben	172
Berriochoa Kole	172
Berry Larry	230
Bess Sue	166
Bettis Jerry	230
Bettis Mattie	230
Betts Michael	222
Beus Dan	210
Bialant Bernard	158
Bidart Cindy	168
Binke Shabe	217
Birdt Barbara	150
Bixby Stuart	230
Bixler Gary	222
Bizeau Doug	230
Bizeau Paul	230
Bjorinn Eileen	230
Black Doug	172
Blackstock Karl	194
Blackwood Linda	177
Blake Kim	190
Blakely Robert	210
Blandford Sharon	168
Blanksma Leann	179
Blanton Mary Ann	150
Blood Ken	217
Bloom David	222
Bloom Ken	230
Boam David	156
Boatman Kelli	150
Boatman Mark	194
Bochardt Carol	188
Bochsler Mary Beth	230
Boe Mike	210
Bolender Dave	210
Boll Shannon	166
Bond Maria	162
Bonorden Bill	217
Book Keith	214
Borden James	230
Borden Morgan	214
Borresen Celeste	208
Botts Cindy	160
Boucher Joseph	230
Boutlier Scott	230

Bowman Shane	220
Boyd Lorena	188
Boyd Paula	230
Boyd Richard	172
Brabb Lloyd	180
Bradetich Pam	188
Bradley Peter	228
Brandt David	197
Brandt David	206
Brauner Randy	194
Breeding Claudia	160
Brennan Jim	204
Bresnahan Laurie	168
Brewer David	230
Brickner Renee	168
Bridges Kay	166
Brigham Dean	180
Brigham Don	222
Brincker Roger	194
Britt Christine	160
Britton Ben	222
Broadbent Steve	230
Broadhead Lori	190
Brock Darla	177
Brock Melody	177
Brockett Alan	230
Broemiling Delora	200
Brooks Peter	180
Browbent Lorelei	152
Brower Charles	222
Brown Don	185
Brown Doug	170
Brown Jeff	172
Brown Leroy	196
Brown Patty	208
Brown Terry	230
Brown Tina	200
Brown Vance	217
Bruce Dave	214
Brunton Phyllis	230
Bryer John	183
Bryntesen Murray	230
Buckle Steve	173
Buhr Jeff	180
Buickel Sherry	46
Burford Judy	177
Burke Michael	183
Burnett Ann	208
Burton Mark	157
Burton Michele	208
Bushy Jim	217
Busmann Thomas	194
Butler Denise	188
Butts Ron	173
Butz Susan	188
Byington Jody	200

CCCCC

Calimer Richard	217
Calkins Cynthia	231
Calkins Jennifer	231
Call Lynn	170
Call Mary Jane	168
Calnon Irma	186
Calzada Yolanda	160
Camacho Freddy	231
Cameron Steve	180
Camp Craig	231
Campbell Carri	168
Campos Armando	231
Campos Mari	166
Cannon Mary Lou	192
Cannon Ned	231
Card Bruce	215
Carlson Bonita Sue	200
Carlson Carmen	175
Carman Jan	200
Caroon Kim	201
Carpenter Jan	187
Carper Tim	164
Carrothers Brad	224
Carson Shaun	160
Carson Tom	215
Carter Charles	185
Cary Andrew	231
Cary Liza	185
Case Carolyn	185
Casebolt Cheryl	154
Casper Juneal	231
Casper Vicki	152
Cassaday Barry	231
Catherman Dave	226
Chadderdon Doug	173
Chadez Perry	164
Champion Doug	180
Champlin Gary	157
Chaoway Ching	231
Chase Michael	231
Chavalua Juan	217
Cheney James	226
Cherasia Michael	231
Chetwood Lynn	208
Chisolm Dan	194
Chivers Jeff	173
Chivers Lynn	168
Chivers Mark	173
Christensen Lynn	208
Chsazzo Thomas	194
Chuy Nancy	208
Church Jim	212
Church Patty	190
Cilek Jim	212
Cirillo Bob	231
Cirillo Candy	179
Claiborn Candis	175
Claiborn Todd	231
Cliarton Clara	160
Clark Arlene	188
Clark Christy	192
Clark Don	220
Clark Jeff	212
Clark Jeffrey	217
Clark Michail	202

Claunch Cathy	231
Clayton Charles	220
Clayton Steve	210
Clemens David	202
Cluer Brian	157
Coba Mitch	164
Coberly Don	173
Cochrane Amy	231
Cohen Phil	202
Colburn Dick	162
Colburn Tami	170
Coldsnow Tim	210
Cole Martin	208
Colhof Laurentia	207
Collaen Scott	207
Collaer Phillip	207
Collette Sherri	187
Collins Jon	212
Collins Bonny	154
Colwell Tom	228
Combs David	231
Comstock Amy	231
Condotta Diane	231
Condotta Marvin	212
Condrey Argela	188
Conger Ken	222
Conley Dennis	220
Connery Bruce	217
Connolly Charlie	174
Connor Karen	166
Conover Dale	231
Cook Donald	222
Cook Michael	231
Cook Paul	231
Cook Yvonne	192
Cooke Mary	208
Cordes Cindy	231
Cordes Roger	231
Coreoran Rita	187
Cormana Theresa	175
Cornells Lori	166
Cornwell Diann	179
Cornwell James	231
Correa Chuck	217
Coster John	183
Cothran Mark	158
Cousins Liz	192
Covey Jeff	196
Cowell Bill	212
Cowles Brad	202
Coyle Mike	217
Craig Debbie	231
Crawford Jan	150
Crawford Kathy	162
Crea Laurie	166
Creason Catherine	208
Cresse Steven	158
Cresswell Steve	231
Crisp Burny	231
Crocker Kenneth	170
Crockett Kathy	177
Crossam Tom	210
Crotteau Brad	212
Crow Richard	231
Crowson Mark	173
Croy Mark	212
Crum Tim	212
Cullen Mary	162
Curran Lynette	198
Curran Kathleen	231
Curtis Bill	185
Curtis Dwight	231
Curtis Michael	158
Cutler Lauren	190
Cutler Paul	231

DDDDDDDD

Dahmen Jeff	212
Dahnke Dean	196
Daily Mark	224
Dan Christy	192
Danaher Debra	177
Darcy Sue	190
Darcy Theresa	160
Dasenbrock Valerie	166
Dash Terry	196
Datrimble John	173
David Kristin	188
Davis Cindy	209
Davis Matt	173
Davis Molly	168
Davis Rennae	154
Davis Sheri	188
Day Alan	173
Day Kenneth	197
Day Kenneth	206
Day Phyllis	206
De Jean Kelsey	231
Dean Tom	218
Deane Wendy	198
Deeds David	207
Deeds Diana	152
Deegan Patrick	218
Defenback Janie	209
Degitz Tamara	177
Degregorio Vicki	160
Dehaas Terry	207
Dehustin Barre	231
Delaney Trish	190
Delay Mary Kay	150
Deleanard Bruce	223
Delyea Lori	152
Denniso Balogri	231
Deobald Julie	190
Deobald Lee	211
Des Jardins Renee	201
Deshields Marla	154
Dewey James	231
Dewoody T. Sorrells	231
Dickenson Rick	202
Deines Ed	221
Dihalaja Graydon	231

Dillon Alice	175
Dillon Althea	188
Dilyea A.	196
Dir Elle	168
Dirksen Rick	174
Deboran Luann	193
Docherty Shane	212
Dockins Brian	174
Dockins Scott	207
Dodd Jacqui	198
Dodds Julie Sue	193
Dodson Layne	231
Doering James	231
Dolar Terry	164
Donna Elei	188
Donohue Kay	177
Dooling Vickey	209
Dooms Laurence	212
Dorath Alan	158
Dorendorf Debbie	150
Dorman Daniel	204
Dornquist Tom	218
Dozbrowski Toby	216
Drake Fred	218
Drashner Val	150
Driscoll Daniel	197
Driscoll Daniel	206
Driscoll Jan	190
Driscoll Jill	168
Druffel Ken	202
Druffel Kirk	202
Dubois Colleen	231
Duckett Brad	185
Dufresne Paula	160
Dugdale Barb	160
Dugdale Lisa	231
Duncan Bryan	231
Duncan Dan	215
Duncansen Bill	212
Dunsel Sally	150
Durfee Denis	216
Dyer Ben	158
Dymake Vickie	198
Dyson Robert	231

EEEEEEEEEE

Eagers Todd	180
Eakin Dan	221
Eames John	231
Eastman Glenn	164
Easton Jim	181
Echevarria Kathy	231
Edgett Jim	156
Edson Jamie	187
Edwards Owen	207
Egan Jeff	231
Eichelberger Barry	221
Eimers Paul	157
Eisinger Becky	193
El Furgun Mabrun	231
Elam Eddy	173
Elder Karen	231
Ellenbecker Debbie	231
Eller Stan	215
Elliot Todd	204
Ellis Kim	231
Ellis Mark	231
Elverson Gayla	152
Emacio Jeff	218
Emerson Jane	166
Emerson Judy	166
Erichson Kenneth	231
Esbe Matthew	170
Esterl David	224
Etchart Mary	193
Etzel Bob	231
Euring Brett	213
Evans Alice	175
Evans Dyra	231
Evans Randallova	231
Evans Tom	231

FFFFFFFFFFFF

Fagerbakke Bill	173
Fairbrother Steve	202
Fairchild Mike	232
Fairchild Terence	232
Fallat Jamie	198
Farley Anne	161
Farmer Cindy	177
Farmhani Horri	232
Farnworth Patricia	232
Fascilla Joe	223
Faught Patricia	188
Faught Wanda	188
Faulkner Mike	202
Faulkner Tom	203
Fay Brian	185
Faztler Patrick	232
Feely Cathy	190
Feely Corinne	190
Feeney Nancy	179
Fehr Becky	166
Fellows Steve	203
Ferguson Jim	173
Fiandaca Betty	46
Fiandach Betty	201
Filler Jeff	232
Fingerson Denise	232
Fingerson Diane	152
Finney Doug	158
Firzlaiff Cory	203
Fischer Steve	215
Fisher Dick	181
Fisher Robert	232
Fitch Roy	209
Fitch Terri	209
Fitchett Linda	152

Fix Ric	173
Flanik Todd	224
Flick Todd	207
Flora Jonathan	232
Floyd Patrick	232
Flynn Byron	203
Ford Charlie	232
Forest Lori	232
Forstner Fred	185
Fortner Pat	218
Foss Jeffrey	181
Foster Ann	189
Foster Kim	191
Fouts Dave	181
Fowler John	232
Francisco Teresita	232
Frazier Kelly	232
Frederiksen Phil	181
Free Louis	228
Freeman Lori	175
Freeman Paul	228
Freeman Tom	211
Frei Donna	189
Frei Susan	185
Freiburger Gary	170
French Tim	232
Frew John	204
Fritzley Richard	173
Fry Carole	175
Fry Carry	224
Fry Mike	174
Fuchs Kathy	175
Fujii Wess	226
Fujiki Cory	218
Fuller Cynthia	189
Funk Sally	152
Fusco Michael	218

GGGGGGGG

Gage Susan	209
Gaines Carri	161
Galdos Julie	167
Galinda Cindy	199
Gamade Tim	159
Gandiaga Phil	156
Garcia Gus	221
Gardner Gina	209
Garrett Cheryl	187
Gauss Kreg	232
Gaye Richard	215
Gazewood Mark	218
Geary Randi	212
Geinhart Marhlu	201
Gerringer Michael	201
Gerson Jim	157
Gibrel Gomas	232
Gibrel John	212
Gibson Riger	232
Gibson Riger	232
Giesler Suzy	169
Gilfillan Dana	179
Gillespie Debra	161



Gillespie Julie	189
Gillette Brent	173
Gillette Karen	209
Gilliland Mike	181
Givens Eric	211
Gladwill Gail	232
Garborg Liz	161
Glass Diane	190
Glaze Brian	194
Glaze Jeff	194
Gleitner Jim	232
Glueckert Steve	216
Goering Keith II	232
Golden Curt	196
Gonser Gary	216
Goodmen Annette	177
Goodwin Karen	199
Gorrano Randy	203
Gorshe Steve	196
Gosla Richard	218
Gosselin Lonnete	161
Gott Julie	167
Goul Brek	164
Goul Tami	209
Gowland Kim	213
Grace James	232
Graft Ronald	221
Graham Claudine	232
Grant Jim	203
Gratiot Leah	187
Gray Donald	232
Greeley Karen	232
Greeley Tim	232
Greene Sally	232
Greenfield Chris	199
Greenwald Dale	183
Grimm Andy	159
Grismer George	224
Griswald Teresa	169
Grothaus Kim	218
Grove Jeff	197
Grover Dean	197
Grover Dean	206
Groves Phillip	218
Grubb Carol	233
Grubb James	232
Grubb Richard	232
Gruebehon Rick	229
Guenther Stanley	221
Guevara Ruben	233
Guinotte Diana	189
Gulbrandsen Steve	233
Gummersall Al	173
Gunning Thomas	174
Gurnik Mark	181
Gustafson Eric	233
Gustafson Liza	179
Gustin Peggy	187
Gustin Sue	152
Guthmiller Randy	197
Gutierrez Eric	233
Gutzwiller Tim	233
Gytri Sue	46
Gytri Susan	201

HHHHHHHHH

Heusinkveld Jake	203
Hickman Peggy	233
Hicks Libbey	179
Hieb Alan	212
Hiebert Stephen	221
Hiemstra Merrylea	233
Hifami Patti	233
Higgins Michelle	161
Higgins Jim	233
Hill John	159
Hill Waverly	167
Hill Wendy	167
Hillis Joyce	167
Hipple Daniel	170
Hirst Mike	156
Hite Don	181
Hitt Richard	181
Hittson Lisa	227
Hjaltalin John	218
Hoalst Lori	233
Hobbs Ed	165
Hobbs Stan	206
Hoene Kevin	174
Hoffman Mel	215
Hoffman Mike	233
Hoffman Nina	234
Hoffmann Tom	173
Hoffnagle Tim	226
Hogge Bret	205
Holder Michael	223
Holdredge Russell	181
Holes Jen	161
Hollis Don	184
Hollonay Joe	218
Holloway Rick	173
Holmes Jennifer	152
Holt Bart	159
Holt Cheryl	154
Holt Kevin	195
Holt Michael	195
Holtry Byron	234
Holzrichter Mark	181
Honlsower Russ	234
Hooper Casey	197
Hopkins Jayne	189
Hopkins Jode	169
Hopkins Judy	234
Hopkins Julie	162
Hopkins Tim	234
Hoppe Pierre	173
Hopper Lori Jo	175
Horgan Mary	234
Horn Marianne	167
Hornbacher Albert	159
Hornocker Karen	234
Hosking Jeff	205

Houghland Jane	151
House Patrick	229
Howard Kevin	218
Howard Vikki	46
Howard Vikki	234
Howser Erin	155
Hubbard Nancy	46
Hubbs Brenda	175
Hudson Thomas	234
Huff Debbie	199
Huff John	181
Huffman Doug	181
Hull Jeff	181
Huntley Dreena	161
Hutchinson Debra	176
Hutchinson Sally	151
Hutchinson Susan	178
Huter Mike	215
Huter Sheila	190
Hyman Joyce	234
Haddock Rob	233
Haeck Daniel	233
Hafen Gilbert	216
Hagadone Mike	215
Haight Jim	203
Hale Kathy	167
Hall Jay	173
Hall Molly	233
Halvorson Boody	213
Hamilton William	233
Hamley Rick	233
Hancock Therese	167
Haney Rhonda	46
Haney Rhonda	233
Hanigan Sue	233
Hanley Mark	229
Hanlow Jim	174
Hansen Chris	190
Hansel Val	173
Hanson Ann	199
Hanson Brett	203
Hanson Rex	194
Harden Kirk	233
Hardin Linda	167
Harding Andy	173
Harding Bob	226
Harding Greg	203
Harding Jane	209
Harding Larry	195
Harding Rex	203
Hardy Steve	221
Haris Scott	233
Harmon John	218
Harold Paul	183
Harper Rick	203
Harrell Keith	174
Harrington Bob	233
Harris Dan	205
Harris Kenneth	233
Harris Lindsey	169
Harrison Debbie	187
Harrison Jerri	209
Harshman Bob	223
Hartley David	229
Hartley William	173
Hartman Wes	225
Hasenoehrl Judy	178
Hasenoehrl Pat	223
Hasenoehrl Gary	223
Hassoldt Bob	184
Hatch Sue	199
Hawk Susan	233
Hawkins Barry	211
Hawley Gayle	161
Hawley Joy	169
Hawley Kathy	161
Hayes Rick	215
Hayes Sheri	199
Hayman Duane	233
Haynes Bobbie Jo	209
Haynes Rick	205
Hays John	223
Heagle Ken	205
Heagle Ken	205
Heath Rick	233

IIIIIIIIIIIIIIIIIIII

Ihei Mary	167
Ildredge Rebecca	234
Illi Cynthia	234
Illi Sandra	155
Ingalls Jerry	171
Inglis Vonda Kay	191
Ingram David	234
Ingram Debbie	169
Inkley Andy	205
Irish Mike	181
Irusta Debra	162
Isham Robin	218
Isong Bassey	234
Iverson Karen	193

JJJJJJJJJJJJJJJJJJJ

Jackson Barbara	169
Jackson Bob	234
Jackson Glen	195
Jackson Linda	169
Jackson Melanie	176
Jackson Melissa	176
Jacobs Donna	234
Jacobson Tim	221
James Barbara	163
Jamison Russell	195
Jansen Debbie	189
Janusiewicz Terry	234
Jarvinen John	159
Javorka Michail	197

Jeffrey Don	213
Jenness Mary Jeanne	234
Jenness Tom	234
Jensen Chris	167
Jensen Wayne	165
Jesser Carolyn	152
Jesser Rusty	213
Jesser Susan	152
Jobs Pam	169
Jochens Carolyn	234
Johnson Becky	176
Johnson Becky	193
Johnson Gary	226
Johnson Janelle	193
Johnson Janette	201
Johnson Jerry	234
Johnson Jim	159
Johnson Joel	234
Johnson Judi	169
Johnson Kris	151
Johnson Larry	211
Johnson Ross	234
Johnson Roy	225
Johnson Sally	151
Johnson Stuart	234
Johnson Thomas	234
Johnston Linda	169
Johnston Pat	169
Johnston Susan	151
Jones Catherine	152
Jones Jeff	195
Jones Mary Diane	152
Jones Nancy	153
Jones Penny	234
Joosten Linsh	178
Jordan Barbara	234
Jorgensen Chris	223
Judd Norman	218
Judy Laury	187

KKKKKKKKK

Kabawi Salem Omar	234
Kaczmar Steve	234
Kalbrleisch Greg	211
Kamandulis Don	218
Kambitsch Stephanie	155
Kanwischer Vicki	234
Karklin Pamela	234
Karklin Sandra	155
Karn Dan	211
Katsilometes George	205
Katzenberger Monte	234
Kaibourlis Sophia	234
Keel Jonica	163
Keele John	223
Keenan David	171
Keith Brian	223
Kelly Patrick	207
Kemper Don	203
Kemsry Tim	216
Kendall Mike	174
Kerfoot Kevin	159
Kerky Shannon	151
Keyes Bill	173
Keys Robert	174
Kiernan David	226
Killewer David	234
Killian Elise	189
Killough Billy	234
Kilmer Greg	213
Kilsgard Sina	169
Kimberling Nancy	234
Kimey Steve	234
Kincaid Ken	234
Kincheloe Thom	197
King Herbert	195
King Judy	178
King Thomas	207
Kinner David	234
Kinnison Karla	191
Kinsolving Danny	171
Kinucan Robert	234
Kirby Cynthia	178
Kirkwood Joanne	235
Kirsch Rick	215
Kirwan Patti	189
Kirzy Diane	163
Kiser David	171
Kitchens Kelly	171
Kitchens Laura	155
Kieburg Jim	235
Kieffner Jenny	179
Kieffner Matt	157
Kiewer David	235
Klimek John	203
Klossner Kris	163
Kneifel Bruce	213
Knight Marleena	199
Knudsen Bill	213
Knudson Kim	169
Knudson Loralee	169
Knutson Neil	235
Koch Mary Ann	209
Koch Pete	203
Kocher Steve	184
Koepflinger Suzanne	235
Kohl David	235
Kohring Dan	173
Kohring Yvonne	189
Kolb Karen	167
Klob Michele	163
Kolman Ken	184
Kopczynski Allan	216
Kopczynski Don	216
Kopel Gary	211
Kopel Kathleen	178
Kopke Steve	173
Kopp Mike	165
Kopp Sherri	178
Kopper Mark	171
Kopper Mike	171
Kora Roger	211

Koskella Kim	163
Kotyk Frank	235
Kozlowski Anthony	216
Kracaw Kurt	235
Krahn Dan	173
Krahn Marge	167
Kramer Ricky	181
Krekshy Faith	235
Kroll Kurt	205
Kroup Gary	235
Kruse Steve	218
Kubosumi Marcus	174
Kuespert Paul	235
Kugler Ken	159
Kuhn Clayton	184
Kuiz Eugenio	235
Kunesh Jerry	235
Kuntz Tom	221
Kurdy Mary	191
Kysitzler Kenny	235

LLLLLLLLLL

Lagrone Rex	157
Lallen Geri	151
Lamb Deeta	167
Lambert Edie	189
Lambert Ron	181
Lambirth Mike	119
Lambuth Doug	195
Lampert David	195
Lampert Lawrence	195
Lane Matt	184
Lang Scott	235
Lange Sam	165
Langenstein Stephen	235
Lansing Dyann	187
Lapointe Debbie	176
Larkin Don	218
Larson Bill	229
Larson Dianne	187
Larson Leslie	153
Larson Ruth Ann	227
Lathspeid James	211
Lauda Tammy	209
Laurence Denise	176
Leavitt Tracey	151
Lee Carrie	191
Lee Harry	235
Lee Hyirang	235
Leed Mark	218
Leehoover Cindy	235
Lefevre Marc	218
Lehn Jennifer	193
Lehr Daniel	235
Leitch Joel	235
Leitch Joellen	191
Lemmon Jeanie	235
Lenke Christine	209
Lerandeau Michelle	167
Lettich Patricia	153
Lettich Patricia	235
Lierman Shelley	193
Limbaugh Lori	193
Lincoln Linda	178
Lind Cindy	199
Lindsay Scott	235
Linn Jeff	216
Linstrum Kristy	189
Linville Mark	218
Lloyd Kirk	229
Loberly Teresa	163
Logan Jay	235
Long Robert	229
Longfellow Debby	169
Longland Barb	176
Lord Jeffrey	235
Lorenzen Darrell	226
Lowder Treasa	46
Luper Shelley	189
Lutes Charles	171
Lynn Laurie	151
Lyon Clarke	225
Lyon James	225
Lyon Kelly	191
Lyon William	225
Lyons Marc	235
Lyons Mark	159
Lyttle Glen	235

MMMMMMMM

Mack Fred	195
Mackinnon Edward	159
Madheim Vince	235
Magnuson Janet	169
Mahaffey Kim	197
Mahaffey Kim	206
Mahler Carol	235
Mahoney Ron	173
Mallery Lisa	176
Mallett Robert	195
Manderville Matt	235
Maravilla Staci	193
Marbor Scott	205
Marcotte Jon	235
Marks Cindy	169
Marsh Tom	165
Marshall Elliot	213
Marshall Jeff	235
MarshallJohn	216
Marshall Steve	215
Martin Daniel	226
Martin Donna Sue	187
Martin Jacki	169
Masterson Jay	171
Mathews Kali	152
Mathews Tom	173
Mathewson Clay	203

Matthews Brenda	179
Matthews Doug	215
Matton Dianna	201
Maus Kevin	157
Mayer Pam	155
Mays Ken	195
Mazanians Vake	184
McAllister Mark	218
McBride Beverly	191
McBride Kelly	157
McCalmant Gary	235
McCleary Tim	181
McClure David	205
McCollum Don	213
McConnell Chuck	218
McCormick James	235
McCoy Joanne	201
McCoy Karen	153
McCoy Robert	235
McCreary Lisa	209
McDonald Frank	207
McDonald James	235
McDougal Laura	155
McDougall Allison	167
McDowell Dave	165
McFadden Mary Kay	167
McFall Kevin	218
McGarry Bill	165
McGee Julie	169
McGhee Robert	235
McGillis Marcie	209
McGillis Gregg	203
McGough Anne	169
McGough Dorothy	189
McGough John	173
McIntosh Doug	203
McIntosh Doug	223
McLam Matt	223
McMahan Kerrin	159
McMaster Vern	159
McMurry Tim	165
McNerney Michael	218
McNitt Jim	219
McTigue Kelly	235
McWartney Cindy	209
Mead John	213
Meechai Upakam	235
Mehchka Linda	189
Mesembrink Drake	235
Metkin Mark	174
Metz Gus	234
Meyer Jeannie	46
Meyer Margaret	201
Meyer Steve	181
Meyer Susan	201
Michaelsom Larry	235
Michael Tom	203
Miczulski Joe	218
Mickleon Don	159
Milburn Kevin	235
Mildes Collene	187
Mildrew Gene	235
Mildrew Laura	235
Miller Dennis	235
Miller Jean	176
Miller Leslie	179
Miller Leslie	209
Miller Leslie	227
Miller Marc	225
Miller Mark	236
Miller Michael	171
Miller Michael	225
Miller Mike	236
Miller Patrick	157
Miller Shelia	151
Miller Ted	173
Miller Tim	236
Miller Timothy	195
Miller Tuck	236
Milheisler Jodi	185
Millick Ron	173
Mills Joya	161
Mills Steve	215
Mink Wayne	159
Mitchell John	236
Mitchell Rob	213
Mjeini Nasser	236
Moats Barbara	209
Monasterio Belen	187
Monogian Melissa	178
Montgomery Jeff	225
Montgomery Reg	207
Montoya Ramona	163
Moody Ted	203
Moon Darr	213
Moore Dr. Jodean	46
Moore John	236
Moore Lorene	187
Moore Rae Ellen	236
Moore Russ	229
Moorhead Roger	236
More Don	197
Moreland Amy	176
Moreland Steve	159
Morgan Cayla	193
Morgan Russ	203
Morley Kevin	218
Morrea Mary	153
Morris Calvin	181
Morris Claudia	161
Morris Mercedes	163
Morris Randy	184
Moser Christi	155
Moser Douglas	236
Moss Dave	218
Mottern Jerry	173
Mouritsen Verna	163
Moyer Charyl	236
Mudge John	203
Muirhead Jim	236
Muldoon Shawn	236
Murphy Carol	161
Murphy Kathy	151
Murphy Keith	213
Murphy Kelly	176
Murray Kathleen	161
Muscat Clark	203
Mustoe Mark	211

NNNNNNNN

Naff Susan	191
Nagasaka Brenda	209
Naber Neola	178
Nahhas Mary	153
Najahi Mohammad	236
Natwick Elaine	189
Nault Bridgit	176
Neel Pam	209
Neher Frieda	161
Nelson Colleen	236
Nelson Connie	176
Nelson Dean	219
Nelson Julie	191
Nelson Laurence	236
Nelson Margaret	176
Nelson Steve	219
Ness Clark	182
Neumayer Kathy	155
Neumiller John	236
Newberry Karen	176
Newell Mike	157
Newhouse Robert	157
Newman Anne	201
Newman Cara	236
Newman Robert	236
Nichols Mike	157
Nichols Randy	225
Nielsen Craig	215
Nielson Lance	236
Nilsson Flint	236
Noble Dan	236
Noble Victor	236
Nolting Cindy	189
Noort Kim	153
Norby Bryan	213
Norby Laura	209
Nordquist Eric	221
Norton Donna	176
Norton Linda	176
Nutsch Tim	159
Nuttman John Mark	236

OOOOOOOO

O'Bara Chris	219
O'Brien Jay	219
O'Brien Kellie	179
O'Brien Kirk	205
O'Connor Patty	199
Oare Edward	159
Oates James	174
Obenberger Susan	201
Oberhausen John	205
Odenberg Kevin	165
Ogunseita Sameel	236
Ohms Doug	203
Ohms Steve	203
Olavarría Jess	236
Oleburn Herington	219
Olin Dave	165
Olsen Roger	184
Olson Clare	236
Olson Coletta	236
Olson David	236
Olson James	182
Olson Lauri	201
Olson Lisa	153
Olson Norman	216
Olson Shelley	155
Olvarria Kristine	236
Opperman Pat	219
Orchard Tony	171
Orme Allison	153
Orr Dee Dee	169
Ortiz Jorge	236
Orvik Shelley	189
Osborn Karl	189
Osborne Lynden	236
Osterkamp Jeff	237
Osterman Chris	219
Osterman Wes	237
Oswald Lynn	176
Otto Melissa	176
Ourada Gerald	182
Oxford Rex	221
Ozmun Kimlee	189

PPPPPPPPPP

Padilla A.C.	237
Padilla J.M.	237
Paice Mary Kay	169
Paine Marliiss	151
Pakady Fred	237
Pakaori Colin	157
Parden Otis	197
Pardew Ann	46
Pardew Ann	153
Parisot Lee	237
Park Debbie	169
Park Robert	173
Parkinson Tom	185
Parrish Richard	237
Parsons Linda	169
Paterson Brett	173
Pattison Linda	155
Pavel Dan	225
Pavlik Connie Sue	209
Pawlowski Michael	237
Payne Bret	205
Pearson Dave	213
Peavey David	203
Peavey Janet	237
Peck Monica	167

Pederson April	237
Pederson Cathy	189
Pedro Joe	237
Peeler Alice	189
Pelterson Dawn	201
Pena Marcus	219
Pentzer Chuck	226
Peppersack Barry	237
Peppersack Brenda	237
Perkins Pat	237
Perkins Wayne	197
Peterman Susan	227
Peterson Brett	159
Peterson Christi	167
Peterson Erick	237
Peterson Janet	167
Peterson Lorna	151
Peterson Rick	219
Peterson Sally	199
Petrie Carrie	178
Petroff Harry	237
Petroff Robert	237
Phelps Jeff	215
Phillips Gayle	237
Piccard Jan	167
Pickett Tom	165
Pierce Kimberly	153
Pierce Paula	193
Pierce Robert	213
Pierce Sherry	201
Pinisard Bruce	182
Pitman Randy	185
Piva Dan	173
Pizarro Rosario	167
Playfair Robert	221
Plme Pat	205
Plme Steve	197
Pohle Lisa	179
Porter Dave	237
Posey Norton	219
Potter Terry	216
Potts Mary Ann	189
Poy Jayne	237
Price Ava	161
Price Clifford	197
Price Dave	226
Prince Fred	237
Purdy Leslee	151
Putzig John	184

Q Q Q Q Q Q Q Q

Queen Alan	213
Quigley Gary	237
Quinn Holt	159

R R R R R R R R R R

Race Kathleen	187
Radich Barb	46
Radich Barb	151
Rahe Debbie	167
Raney Liza	199
Rasmussen Greg	237
Ratcliff Terry	184
Rea Patti	155
Reagan Mary	15
Reagan Mike	203
Reager Carol	169
Redmond Dana	191
Redmond Jim	237
Reed Earl	213
Reed Ken	184
Reed Mary	237
Reed Richard	197
Reeder Ed	182
Reeve Barbara	151
Reeves Jay	219
Rehder Kevin	182
Reich Kristen	199
Reich Thomas	229
Reilly Dick	203
Reinhold Ray	237
Reisinger Larry	237
Renfrow Ed	203
Renfrow Kevin	223
Resa Diane	161
Rice Ann	167
Rice Cristy	153
Rice Penny	46
Richardson Kevin	226
Richardson Lauri	185
Riedner Gary	203
Rigby John	213
Riggins Ann	161
Riggs Jolyn	153
Rinehart Mike	237
Riordan Anne	167
Rivera Anthony	184
Robbins Scott	182
Roberts Scott	237
Robertson Gregory	159
Robinson Dale	195
Roby Bruce	223
Rockwell Peter	215
Rockwell Robin	179
Rockwood Kelly	237
Roderique Ray	229
Roebuck Craig	237
Roger Fred	203
Rogers Charles	195
Rogers Daniel	237
Rogers Holly	163
Rogers Kim	167
Rogers Patrick	195
Rogliano Jill	189

Rohdr Donald	237
Roland Dan	237
Roll Karen	151
Romanko David	219
Romanko Rick	219
Romig Glenn	197
Romig Glenn	206
Ronk Joe	184
Roos Matt	174
Rose Lawrence	211
Rossano Joanne	176
Rowan Ann	209
Rowan Ron	213
Rowett Joe	173
Rowley Allen	221
Royal Hugh	165
Rucker Camille	178
Rucker Kevin	207
Ruhe Mark	197
Rupe Laura	161
Russel Robie	237
Russom Jill	167
Rust Marc	159
Rust Shawna	209
Ruud Lisa	187
Ryan Donna	237
Ryan Ellen	209
Ryan Jeanie	191
Ryan Julie	191
Ryan Louisa	209
Rygh Erin	199

S S S S S S S S S S S S

Sabala James	237
Sabala Janice	237
Saladino Juanita	185
Saleskey Scott	159
Sanchez Mario	237
Sanders Robert	184
Sandone Gene	219
Sargent Richard	213
Sassanfar MarJan	167
Sather Cindy	161
Sather Kent	182
Satterthwaite David	159
Savage Lisa	191
Saxe Dave	182
Scargorough Anthony	171
Schabacker Sue	155
Schade David	226
Schaehtel Don	165
Schaeffer Annette	237
Schaeffer Gayle	176
Schaeffy Rod	173
Schenk Debbie	46
Schlottman Cindy	167
Schlottman Steve	171
Schmidt Bob	182
Schmidt Pamela	161
Schmit Joan	237
Schneider Dan	237
Schoenwald Kathy	191
Schoer Norman	213
Schreiber Liz	153
Schreiner Jerome	226
Schua Oscar	159
Schuaneueldt Gary	237
Schultz David	229
Schultz Stephen	173
Schumacher Gary	182
Schumacher Glenn	195
Schumacher Marie	176
Schumacher Mark	182
Schumacher Wayne	182
Schuster Dave	197
Schwalbe Jeff	213
Schwanz Kim	182
Schwarz Julie	176
Schwenne Maz	238
Scott Nancy	201
Sebastian Mike	182
Seburn Jack	203
Sefried Susan	163
Sellers Ava	178
Sendt Margaret	187
Seubert Kevin	159
Sewell Peter	205
Shaber Hugh	197
Shamhaugh Chris	219
Shannahan Mike	213
Shannahan Pat	213
Shannon Kathy	238
Sheehan Mark	184
Sheehy Brian	295
Sheehy Raymond	182
Shelton Joy	193
Shepard Andrew	238
Shepherd Scott	229
Sherer Sallie	169
Sherrodd Julie	161
Sherwood Tom	205
Shields Karen	201
Shimp Allen	238
Shipp Norman	238
Shirley Derek	197
Shirts Joe	213
Shirts Tim	213
Shook Sandy	167
Shrontz Craig	157
Shropshire David	213
Shropshire Keeven	223
Shumate John	205
Siderson Kathy	209
Siedelmann James	197
Sillflow Ron	238
Silva Stacey	238
Silvera Oscar	169
Simcask Patricia	201
Simeone Robert	238
Simmons Russ	211
Simon Debbie	153
Simpson John	215

Sims Debbie	238
Sinner George	238
Siorn Ted	238
Siron Doug	229
Skelton Randy	238
Skrederstu Laruie	169
Slette Mike	203
Sloan Maggie	151
Sloviczek Melinda	153
Sloviczek Tamara	153
Smallwood Bill	195
Smart Joyce	238
Smart Larry	238
Smeller Mike	182
Smick Annette	155
Smiley Robin	169
Smith Alana	189
Smith Alisa	46
Smith Andy	219
Smith Bennete	229
Smith Carol	151
Smith Courtney	179
Smith Dan	238
Smith Georgia	199
Smith Gregory	171
Smith Ilse	169
Smith Joy	238
Smith Kent	203
Smith Kent	229
Smith Kurt	238
Smith Linda	238
Smith Lisa	191
Smith Marlan	189
Smith Michelle	191
Smith Mindee	199
Smith Pam	199
Smith Pat	213
Smith Rocky	174
Smith Steven	182
Snow Steve	203
Snyder Amy	191
Snyder Gerry	238
Soderquist David	197
Soderstrom Susan	179
Solberg Jill	169
Solberg Julie	191
Sollinger Jim	197
Sollinger Jim	206
Soncarty Willa	189
Sonnen Greg	182
Sonnichsen Robert	211
Sorenson Craig	238
Sorneson Nola	178
Soulen Helen	169
South Tom	173
Spain Kelton	182
Sparks Rick	171
Spelman Pam	176
Spence Doug	229
Spence Pam	189
Spencer Barbara	238
Spencer Cheryl	153
Speropolos Terri	153
Spielman Dave	216
Spilker Marcy	209
Sprague Tami	178
St. Marie Mike	203
Stacy Denise	151
Stage Morgan	211
Stainos Linda	227
Stambaugh Karen	46
Stamp Don	182
Stanber Carrie	151
Staneck Frank	215
Stanley Corey	157
Stansbury Eric	182
Stapleton Rick	197
Stapleton Rick	206
Steele Jan	238
Stein James	211
Stemple Gary	238
Stephensen Kris	163
Stevenson Ann	191
Steward Cheryl	193
Steward Steven	182
Stitzel Matt	207
Stockwell Debbie	238
Stoddard Eric	171
Stokes Bill	219
Stokes Ted	223
Stoll Karen	178
Stoll Kathy	238
Stone Leslie	189
Story Karen	167
Stovick Robert	238
Stringfield Jo	169
Stroonks Randy	238
Strotman Dave	165
Strotmann Steve	165
Stroud Bob	223
Stroud Robert	159
Struble Wesley Jr.	159
Stuart Timothy	195
Stuk Dave	215
Stumpt Christi	238
Stundahl Steve	238
Suckling David	182
Suger Frank	229
Sullivan Alan	218
Sullivan Lars	238
Sullivan Mike	238
Sullivan Rebecca	181
Summy Mike	159
Sun Linda	238
Supen Mark	238
Supkins Mike	219
Surrett Tom	238
Sutton Dave	159
Sutton Julie	161
Svain Nancy	199
Swagman Rita	185
Swanger Larry	159
Swanstrom Pete	211
Sweeney Mark	215
Sweeny John	182
Swenson Raymond	223
Swope Jeff	156

TTTTTTTTTTT

Tacke Robert	238
Taft Eugene	219
Tajjipour Ali	238
Taktori Ted	157
Takehara Mel	207
Tappen Diane	209
Tate Lonny	159
Tatko Doug	226
Tatko Terry	191
Tatz Janet	238
Taylor Anthony	225
Taylor Dan	238
Taylor Pam	167
Taylor Sheri	189
Taylor Tett	229
Telin Wanda	155
Temple Eric	238
Terharr Janie	179
Thacker Dan	238
Thaete Bran	219
Thomas Catherine	201
Thomas Chris	191
Thomas Cyndy	201
Thomas David	238
Thomas Glenn	215
Thomas Lynn	199
Thomas Patty	153
Thomas Tracey	155
Thompson Candace	167
Thompson Carol	239
Thompson Janet	167
Thompson Kent	197
Thompson Pene	167
Thomson Jeff	239
Tierney Eileen	178
Tilley Denise	191
Tominaga Lynn	226
Tonnemaker Kole	216
Torell Jim	195
Torell Margaret	155
Torgerson Goffe	239
Townsend Mark	239
Tracy Terry	239
Treib Dale	239
Truden Mike	107
Tucker Kelly	225
Tucker Vickie	153
Tuckness Jan	239
Tuckness Marjorie	176
Tudehope Scott	221
Tuft Kathy	191
Tufu Keith	219
Tuhy Joel	216
Tull Mike	195
Turnball Marc	219
Turnbull Arlan	213
Turner Brian	182
Turner Helen	239
Turner Pamela	227
Turner Steve	165
Tylutki Mike	195
Tyner Brett	239

UUUUUUUUU

Ulrich Rita	178
-------------	-----

VVVVVVVVV

Valder Susie	239
Van Doren Douglas	239
Van Patten Duane	226
Van Slyke Steven	176
Vance Randy	239
Vanderloop Jonathan	239
Vangilder Carol	178
Varelmann Margaret	163
Varley James	223
Vassar Bob	171
Vauk Dennis	159
Vauregul Jim	173
Vawter Roger	174
Vedder Barry	219
Vega Carlos	239
Veibell Scott	197
Velazquez Jim	215
Verene Eric	182
Vergobbi David	239
Vetter Kevin	225
Vickney Charles	239
Viehweg Becky	209
Villano Lisa	209
Vinje Joyce	239
Vira Farhad	171
Virtue Steve	171
Vitamanti Jeffrey	239
Vogel Peggy	178
Vogler Jeanne	239
Vogt Cindy Lee	189
Volker Kurt	239
Volliner Deborah	289
Voltolini Marie	169
Voss Bruce	157

WWWWWWW

Wagers Charlotte	185
Wagner Carol	163
Wagner Margaret	169
Wagstaff Donald	216

Wahlquist Craig	184
Wakagawa Paul	171
Wakfield Debbie	155
Walder Lola	176
Waldo	46
Walen Reid	225
Walgren Allan	219
Walker Diane	239
Walker Larry	239
Walker Steve	239
Walker Valerie	169
Wallace Diane	167
Wallis Denise	163
Walsh Frank	223
Wanders Jerome	239
Wani Juderia	239
Ward Karla	191
Ward Scott	225
Ward Tom	182
Warner Barbara	176
Warner Jeffrey	213
Warner Julie	199
Warren Claudia	129
Wasem Sheryl	153
Wast Scott	205
Waters David	229
Watson Betty	239
Watson Mike	171
Watts Marc	184
Watts Mark	239
Waughtal Jon	223
Webster Rony	225
Weeks Laurie	161
Weible Jo Anne	187
Weiland Chris	159
Weiss Michael	155
Weiss Michael	225
Welch Robert	226
Welch James	225
Welch Lynn	46
Wells Marcia	153
Welsh Randy	226
Welsh Richard	239
Welter Robin	295
Wenger Lynette	161
Wemmers Mike	165
Wescott Steve	226
West Bob	239
Westcott Steve	239
Westendorf Mike	184
Westhoff Doug	239
Wey John	239
Wheeler Rob	159
Wherry Gregory	229
White John	165
White Robert	207
White Ron	173
White Shannon	153
White Terry	239
Whiteley Craig	182
Whitinger Janis	178
Wicher Ed	173
Wicker Cynthia	155
Wiedemann Jano	213
Willard Mark	197
Willard Mark	206
Williams Connie	187
Williams Laurie	199
Williams Mark	195
Williams Mike	211
Williams Shawn Ann	161
Williams Tom	157
Williams Woody	239
Williamson Bruce	197
Williamson Michael	239
Willoughby Bill	226
Wilson Blair	215
Wilson Dave	239
Wilson Doug	203
Wilson Ellen	199
Wilson Gale	171
Wilson Jennifer	239
Wilson Kyle	215
Wilson Merrell	161
Wilson Michael	182
Wilson Vicki	151
Winch Debra	167
Wincher Tom	173
Winkelmaier Joe	221
Winkle Sue	191
Winkleblack Tom	239
Winkelman Wayne	219
Winschell Jill	209
Winzeler Steve	173
Wisdom David	165
Wiseman Andy	157
Wittman Lyssa	209
Woerman Wendy	239
Wolff Kirk	239
Wolf Dan	239
Wommack Dan	165
Wong Jonathan	239
Wong Ming	182
Wood Rob	215
Woodhouse Rod	216
Woodward Mary	161
Workman Michael	239
Worley Debbie	178
Worley Mark	239
Worster John	195
Wright Gerry	221
Wright Kevin	239

YYYYYYYYY

Yasuda David	211
Yasuda Roger	211
Yearra Vincent	219
Yenni Carol	193
Yoder Sandra	189
York Laurie	46
York Laurie	176

York Paula	169
Young Denise	239
Young Laurie	187
Yuchtsky Robert	211

ZZZZZZZZZZZ

Zakarison Elizabeth	239
Zarich Bob	239
Zentz Dana	219
Zentz Kim	189
Ziegler John	239
Ziegler Trey	195
Zimmer Dick	203
Zimmerman Martin	239
Zimmerman Ron	239
Zwainz Tom	205
Zwick Henry	216



REFLECTIONS

ACKNOWLEDGEMENTS

Mark Brinkerhoff
Cover & divider page designs

Bach Photographers
Living group portraits
Individual portraits

Mike Lambirth
Computer indexing program

Karen Greeley
Photo selections

Ray Roderique
Photo selections

Michael Kossman
Opening Poetry selection

STAFF

Editor-in-chief
Judy King

Assistant Editor
Sheila Huter

Staff
Barry Eichelberger
Teresa Grizwold
Julie Hopkins
Jeff Hull
Nancy Kimberling
JoEllen Leitch

Photography Director
Steve Davis

Photography Staff
Clarke Fletcher
Rick Steiner
Rosemary Hammer
Jim Johnson
Regina Spicer

Production Director
John Pool

SPECIAL THANKS

Dale Quincy, Dean Vettrus, Bob Harding, Gary Kidwell, ASUI Communications Board, Helen Thompson, Nobuko Doi, Kyra Evans, Women's Physical Education Department, Ted, Paul, Philo, Don, Rudy, Rhonda, "Mike," and Mom

SPECIFICATIONS

The 1978 Gem of the Mountains is published by the Associated Students of the University of Idaho. The printing is done by Herff-Jones Publishing Company of Pasco, Washington. Paper stock is 70 pound Ermine. The cover is 160 point binder board with a sand grain and four color lithographed picture, an original design by Mark Brinkerhoff. Headlines and copy are either Stymie, Stymie Bold or English. All typesetting is done by the ASUI Production Bureau, John Pool, Director. Total estimated income for the Gem of the Mountains is \$12,000 arising from the sale of books and sale of pages. The operating expense was \$21,000 and the total expense \$26,000. Press run was 1700 copies. Individual copies sell for \$7.00. Address any inquiries to: Editor, Gem of the Mountains, Student Union Building, University of Idaho, Moscow, ID. 83843



