



GEM 1979



The University of
Idaho Library
thanks

Jack Yuditsky

for sponsoring the
digital version of the

1979

GEM of THE
MOUNTAINS

Which is the annual of
The University of Idaho







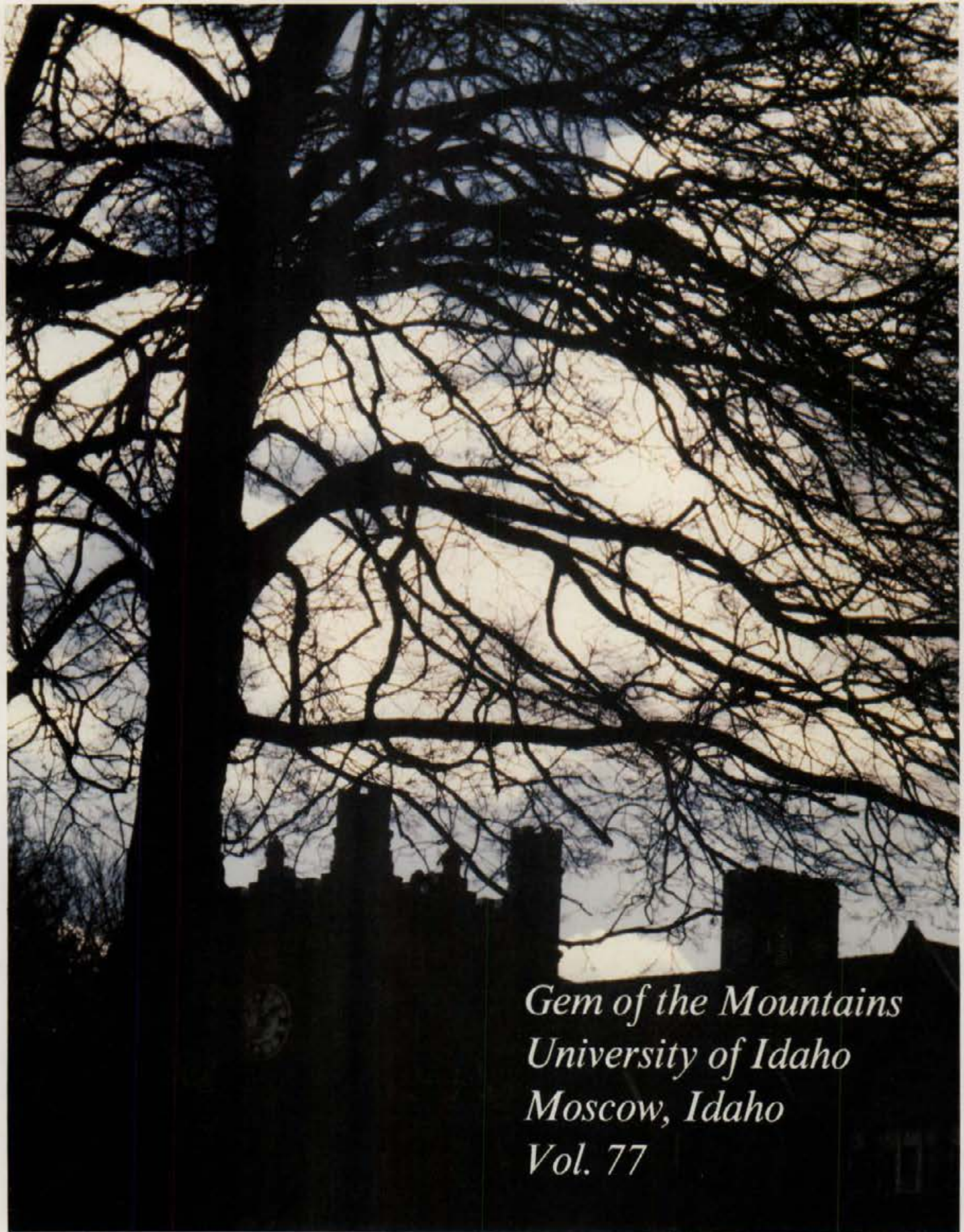

Gem of the Mountains
University of Idaho
Moscow, Idaho
Vol. 77



Table of Contents

<i>Fall</i>	8
<i>Academics</i>	62
<i>Winter</i>	114
<i>Organizations</i>	136
<i>Campus Life</i>	164
<i>Spring</i>	242
<i>Closing</i>	274
<i>Index</i>	282



Interests Are Varied

An indoor sport center and stadium, the Kibbie Dome empties for a moment. Halloween costumes were a part of October. Good friends get some rest and relaxation for a moment. Everyone experiences the "zoo" registration at Idaho. Precinct numbers and political candidates are all part of the campus voting. Track and swimming keep some students active. Joe Vandal keeps the spirit high at the homecoming bonfire held at the arboretum.



*Sports,
Classes
Combine*





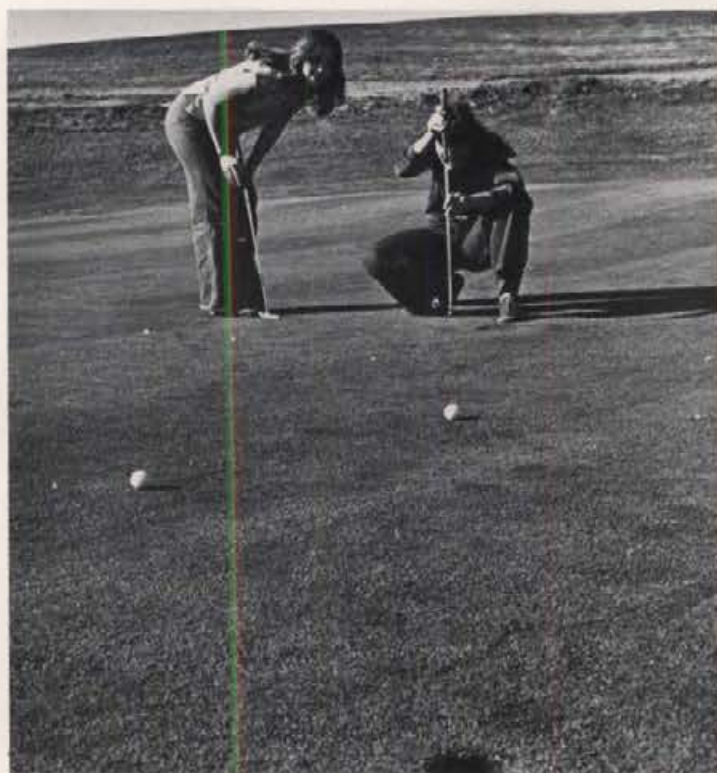

Autumn Tints Idaho Campus

Walking quickly becomes an accustomed habit for the U of I student. Intramurals are encouraged and men's volleyball is one of many. Also, women's intramural golf championships took place in the fall. As an added attraction, Moscow-Boise runner, Alan Walker helped to raise money for cystic fibrosis. Escape weekend vacations are appreciated by every student. About ten outdoor tennis courts are always in use. Construction of Wallace Complex cafeteria got off to a slow start as students and workers did their best to work around each other. A fall ballet enhanced the cultural environment of college.

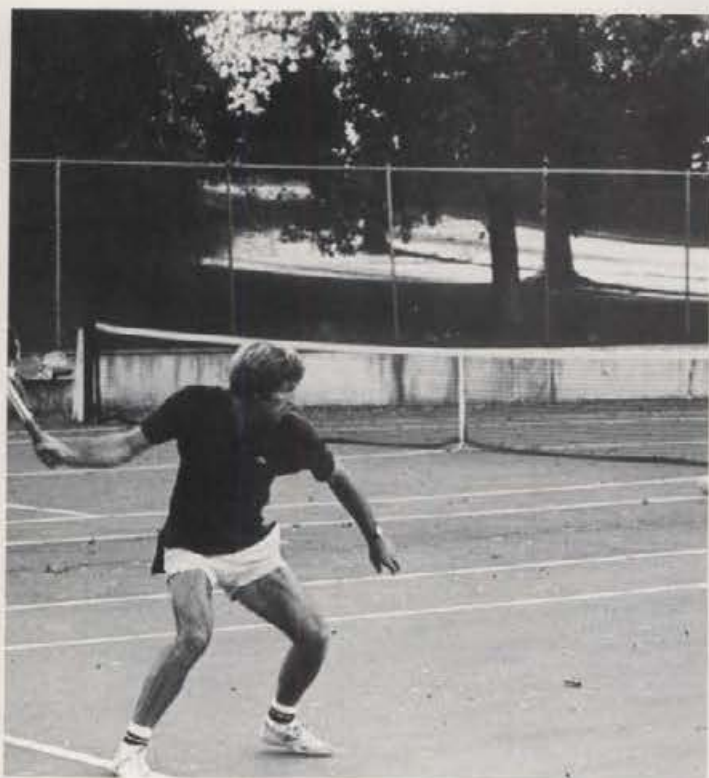

Fall . . .

Time





Interests Are Many

KUOI-FM, student owned and operated, and one of two radio stations on campus, keeps the campus informed as well as entertained. Chris Foster demonstrates his cart-wheeling abilities. During Homecoming '78, a beer chugging at "Rats" left Linda Lincoln drenched in beer. Running from class to class during Idaho's rain torrents is often a "soaking" experience. Studying in the library often leaves students mind-boggled and tired. Autumn left its colorful marks including streets and lawns littered with leaves.

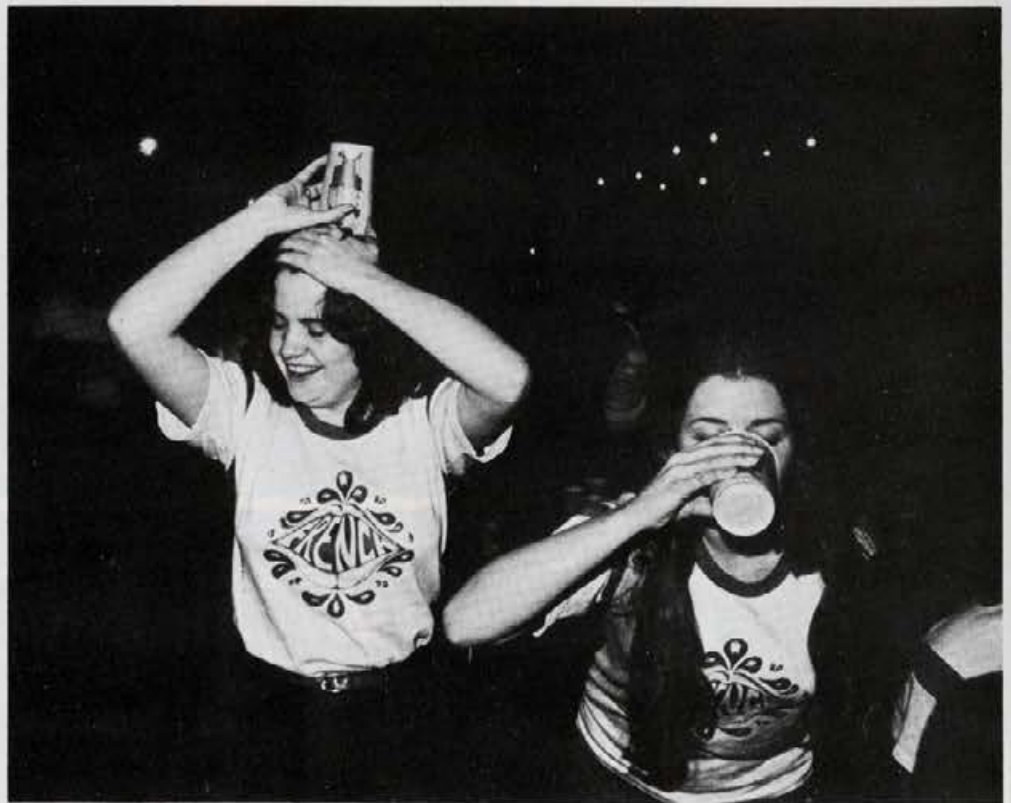



*Fall
Flourishes*

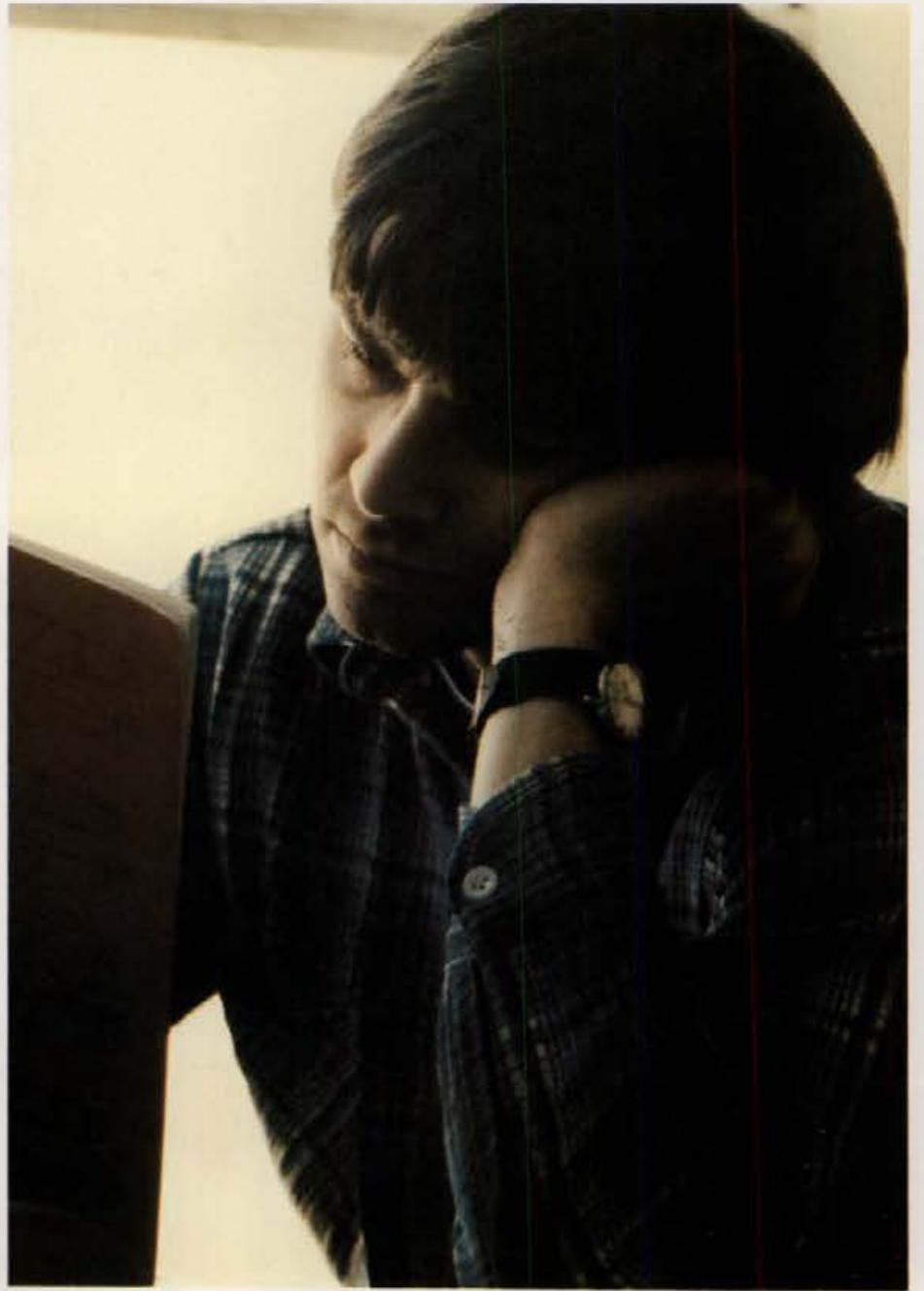







Rush, Pajama Parade Occur In Fall

For one week girls went through the University of Idaho rush to pledge a sorority. About 200 girls pledged the nine campus sororities. Luncheons, formal and informal parties marked the event. A preference night was also among the festivities. The homecoming parade and skit was won by the Delta Gamma sorority.



*Students
Give For
Red Cross*

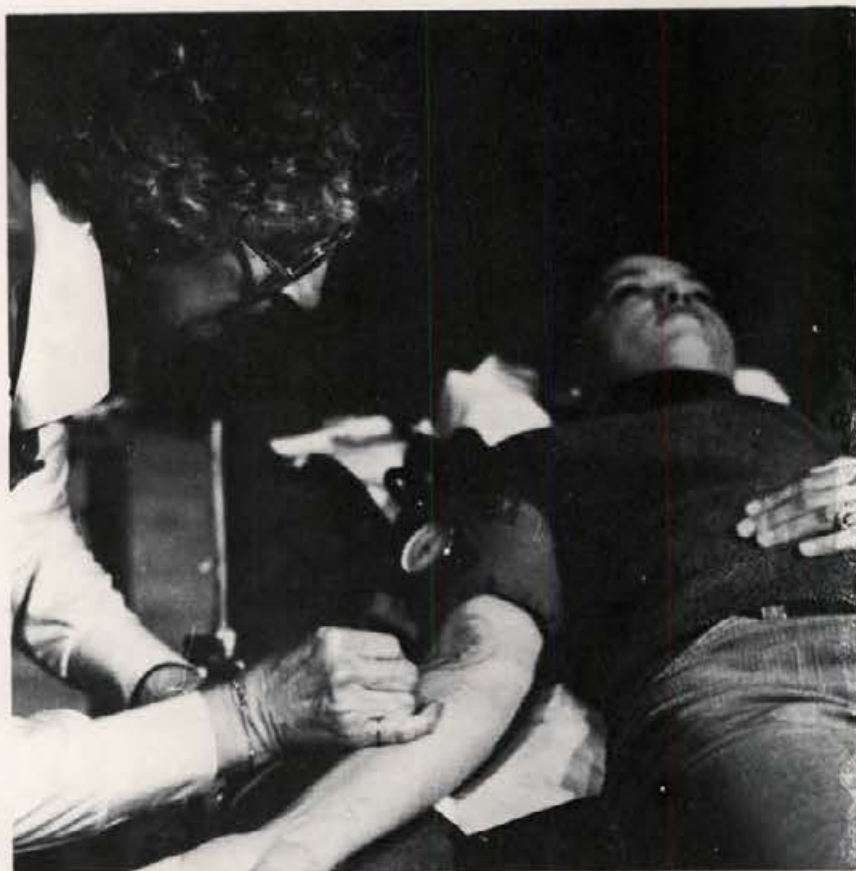







'79
Vandal
Homecoming



*Football
Struggles
Through
Rough
Season*



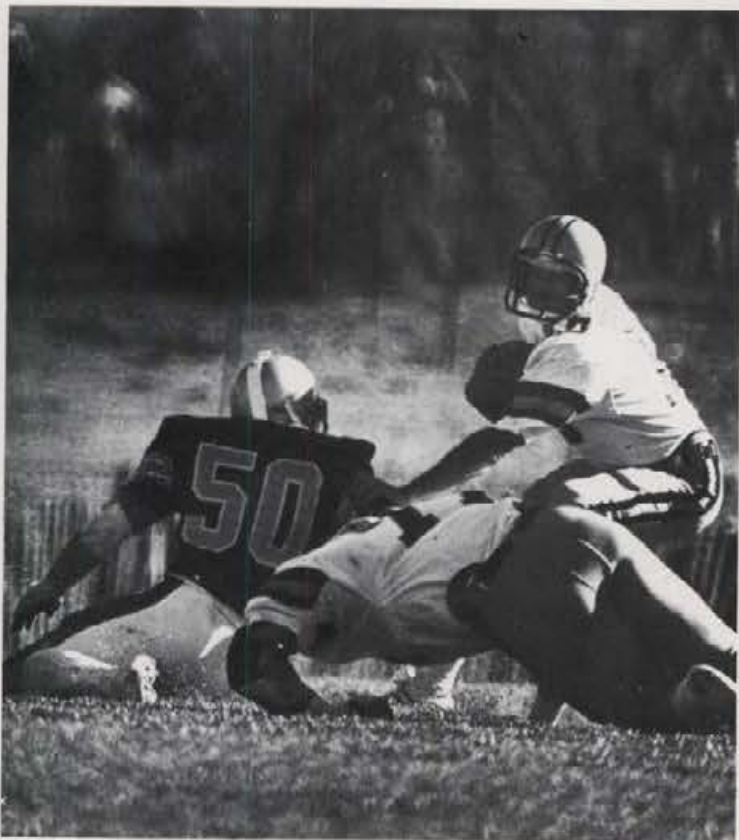
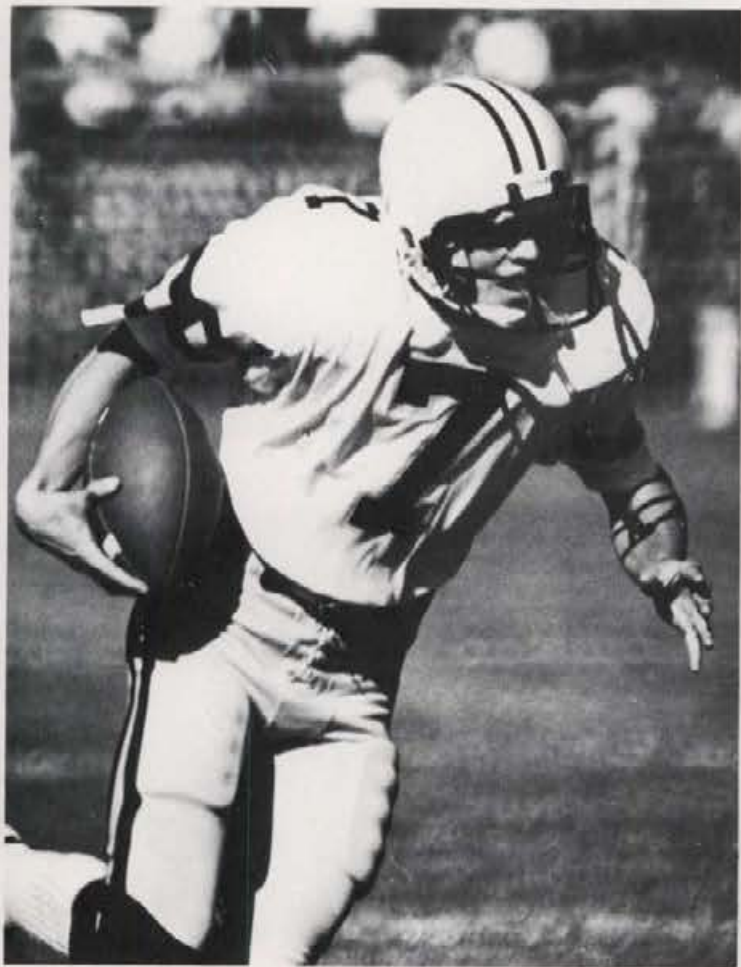

*Injuries
Disappoint
Team*





U. of I. Volleyball Team Unites

Idaho's 1978 Volleyball team coached by Amanda Burk finished their season 24-20. After a slow start, a change in defense turned the team around, placing them second in the Boise State Tournament. The squad's five senior members turned in a great year especially Vickie May, co-captain of the team, who was named to the Small College All-Star Squad. She was the first woman from Idaho to receive this honor.

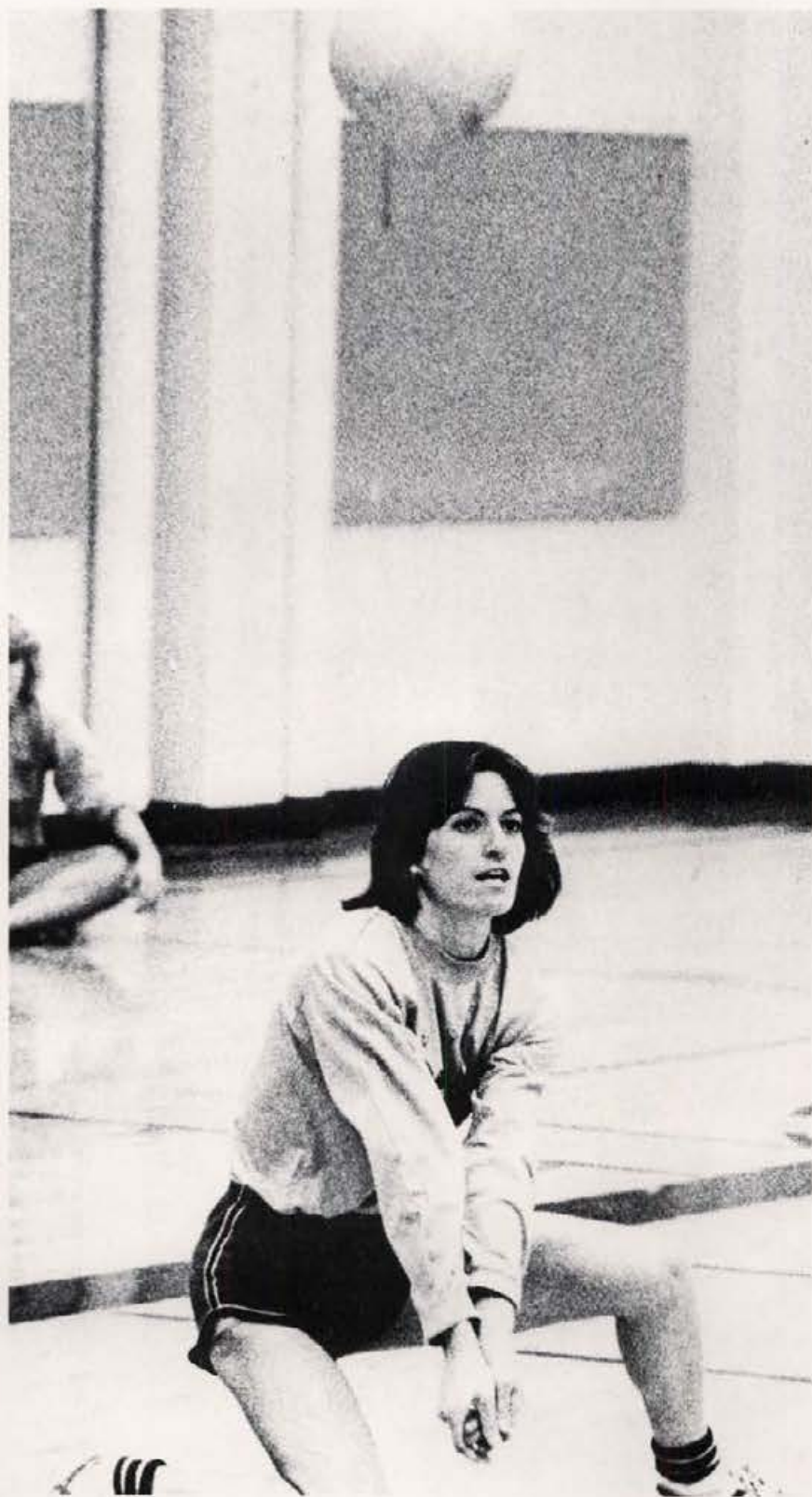

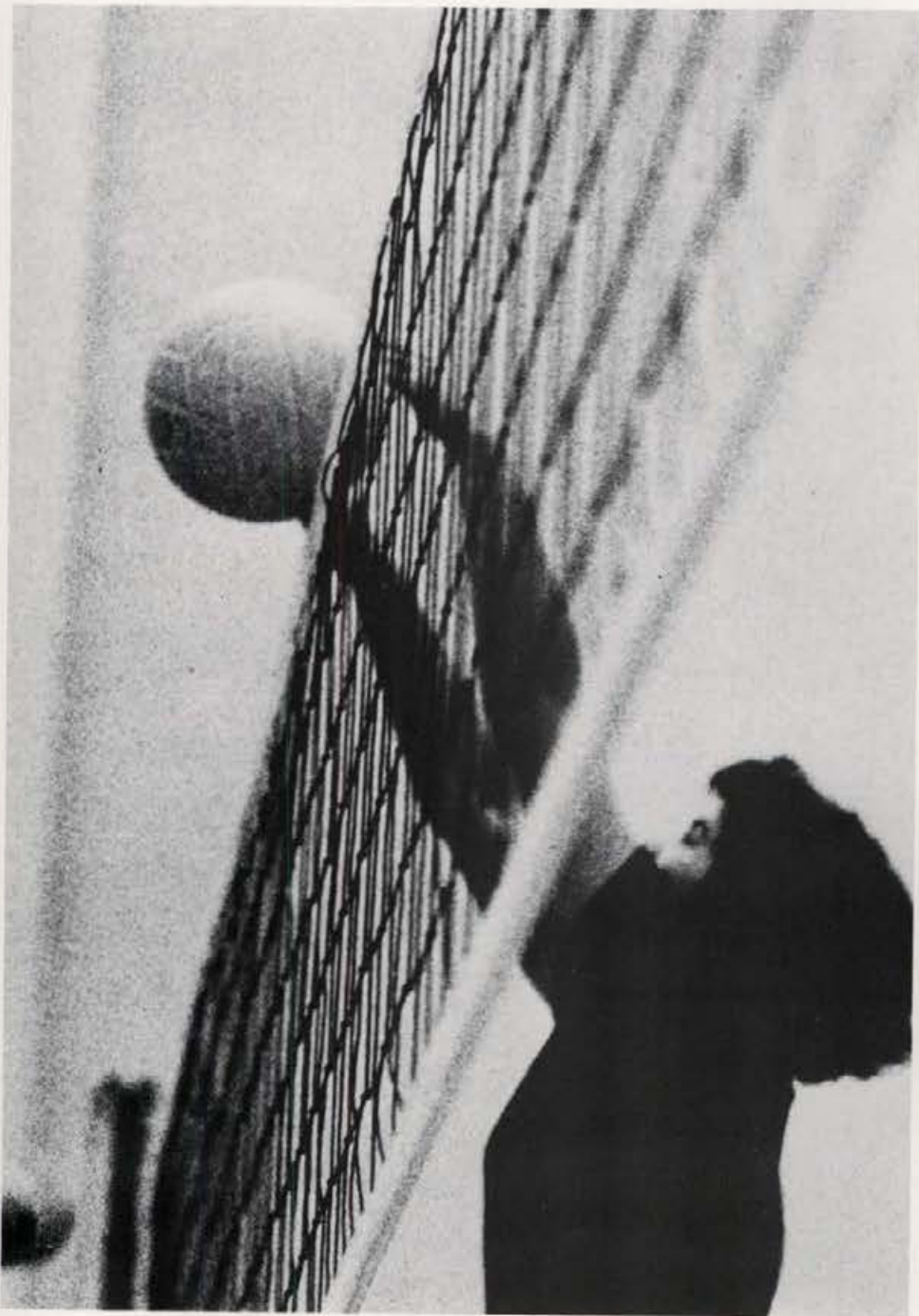

Rugger's Taste Varied Emotions

Blue Mountain Rugby team finished the season 7-2. Their losses were to Seattle during the season, and Snake River in the Motherlode Ruggerfest where they finished second. One big highlight was when Tom Schneibeck failed to score because his pants split. The team had a good season experiencing a few setbacks and a lot of wins.









Dusty Lentils Finish Season Undefeated

Looking for players at the beginning of the season, the Dusty Lentils came out way ahead. Their first game 32-0 over the Spokane "Animals" foresaw a winning season, ending as champions at the Motherlode Ruggerfest.



Dynamos Awarded 4th Place

Team Captain of the U of I soccer team, Thomas Reich says "I'd like to see more people taking an interest in soccer." The Dynamos had a super season losing only two games, one by forfeit. They placed 4th in the league, but may have done better. The tournament was cancelled after the first day because of snowstorms.

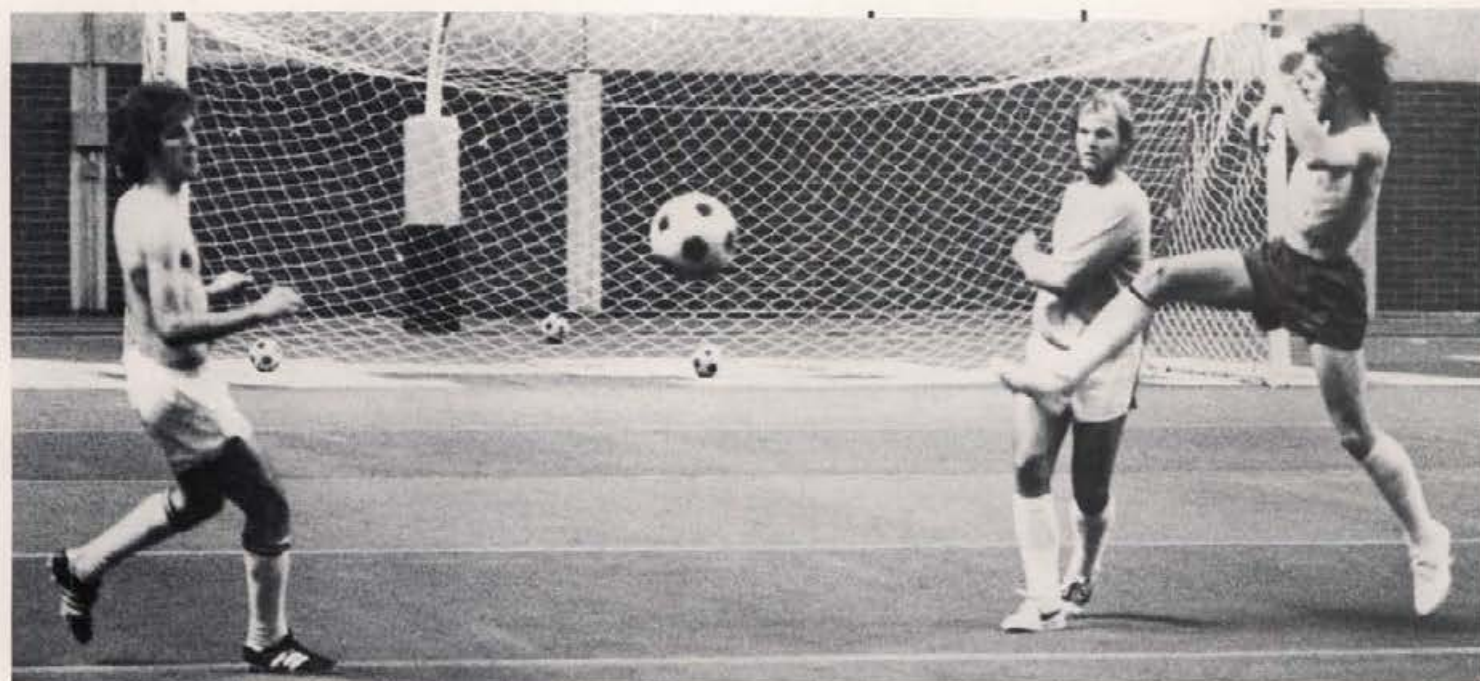

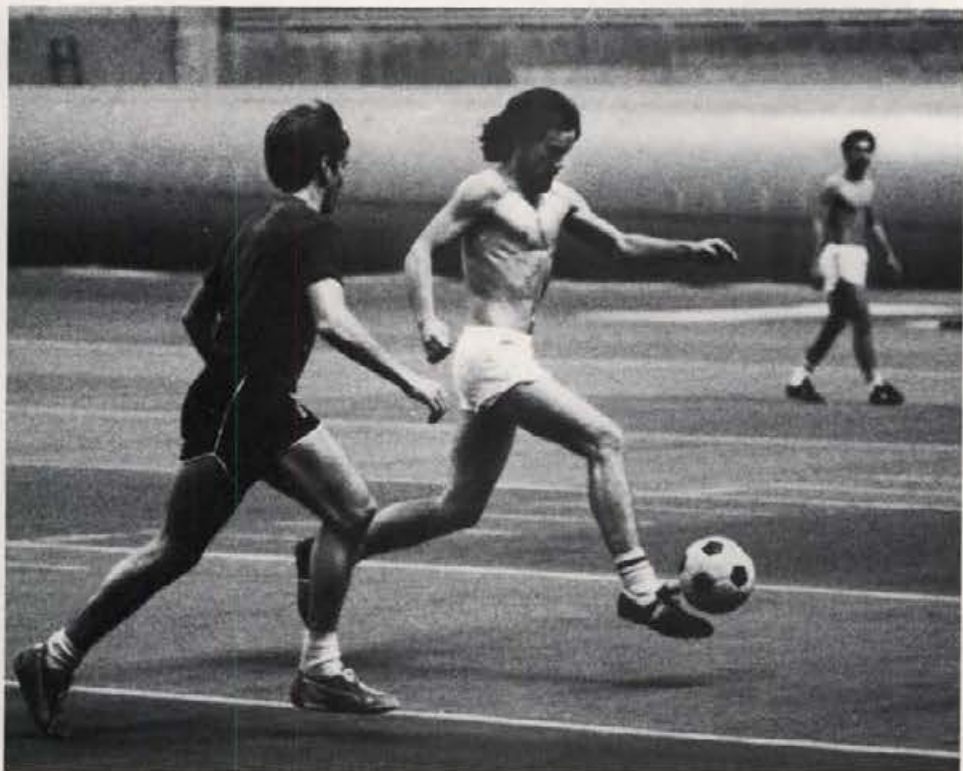

Field Hockey Conquers Season

The women's field hockey team went into the Washington/Idaho Invitational with an 11-5 record. Coaching the team this year was JoDean Moore. A setback for the girls was the worst loss in three years to San Jose, 7-0. The team also lost to Washington State in overtime, 3-2.



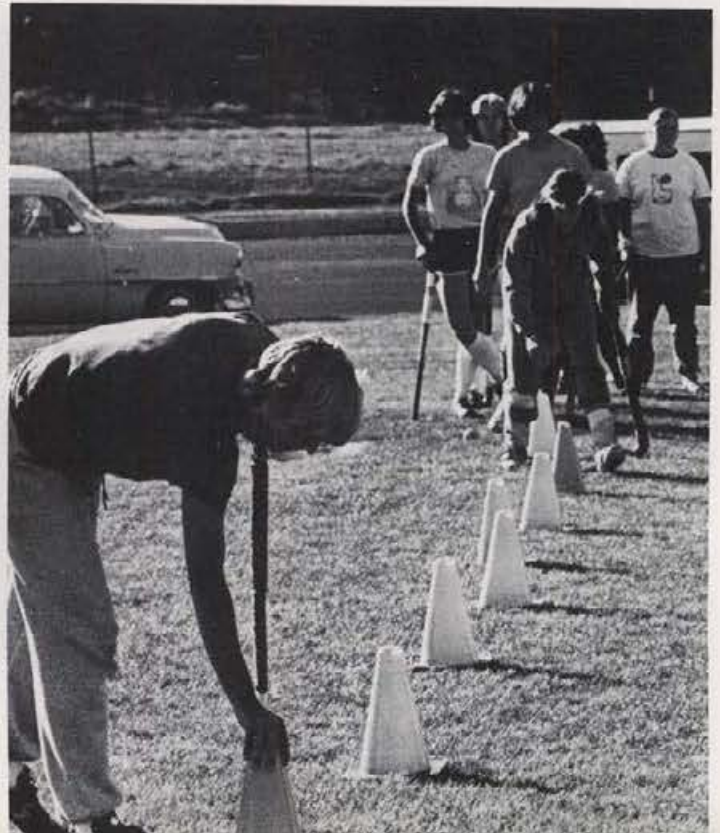

Gymnasts, New Coach Spring Through New Season

U of I gymnastics experienced a five woman team and a new coach from Illinois State this year. "The problem with gymnastics in Idaho is the lack of teams on the high school level. In the whole state we probably have ten teams," stated Coach Sherri Steffans. Regionals were held in Corvallis, Oregon. The gymnastics season opened December 9 against Seattle U. and Spokane Community College. Idaho downed Seattle while Spokane defeated Idaho. Team scores were: Spokane 106.75, Seattle 90.0 and Idaho 95.95



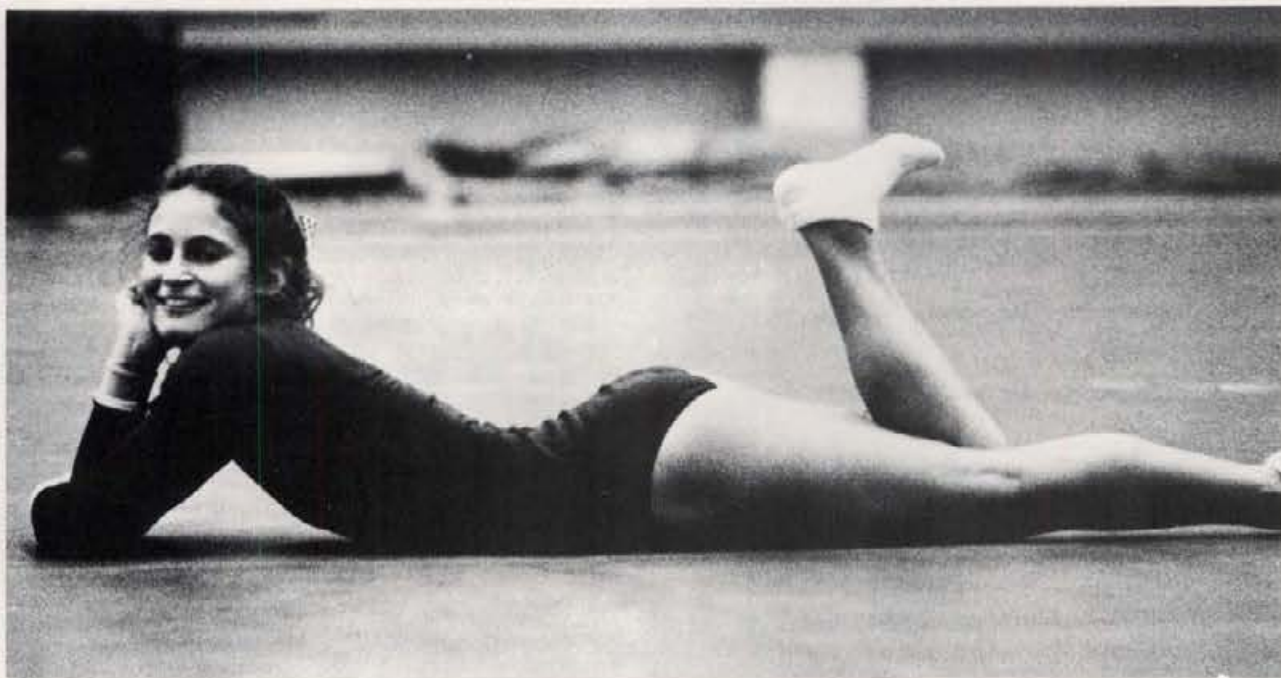

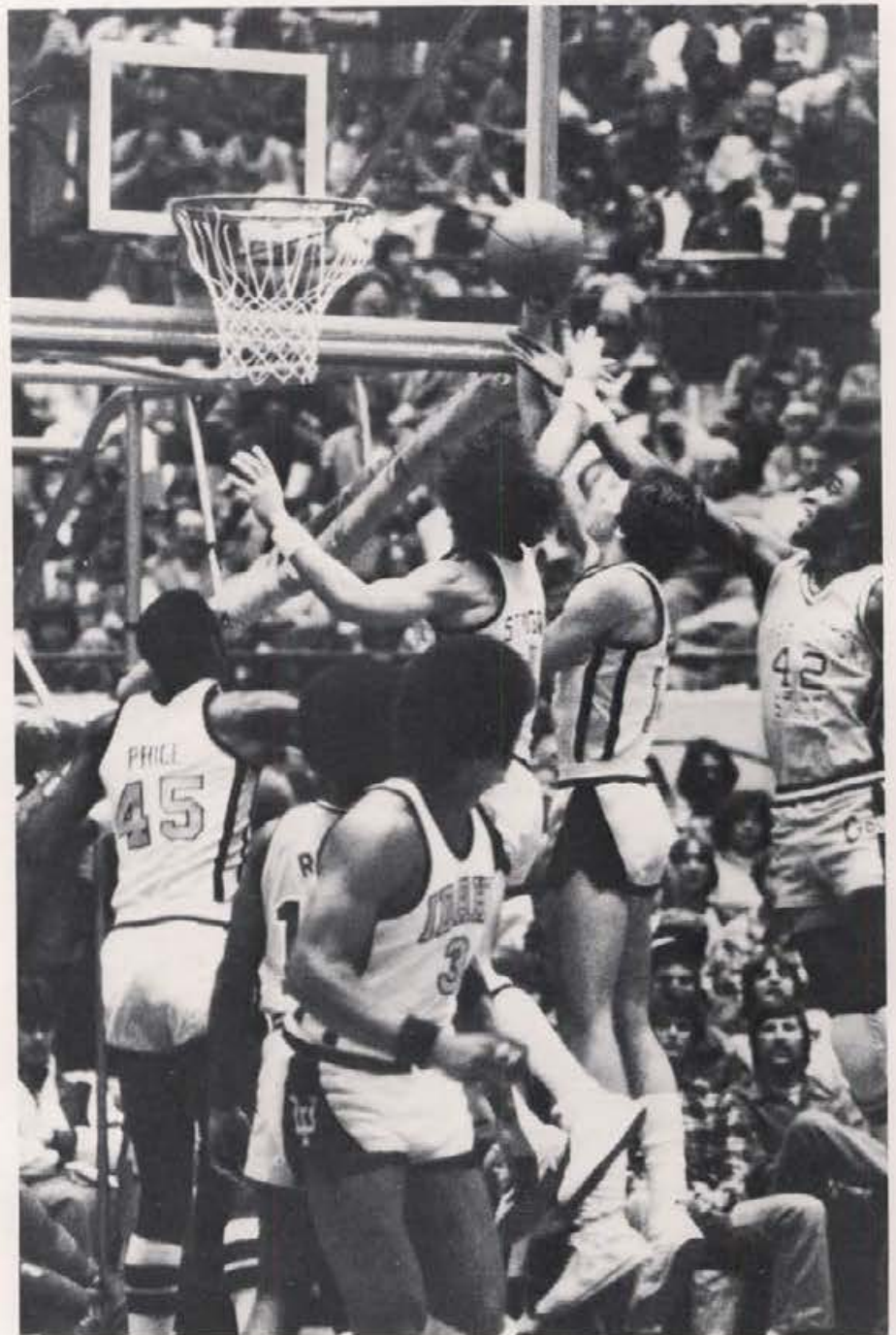



New Coach Strengthens Team

The Uoff vandals improved under the coaching of "Deadly" Don Munson. A team that hustled and had spirit enabled the vandals a win over BSU, 69-48. Junior guard, Don Newman, leading scorer, received player of the week for his performance during this game. As the season closed Idaho men chalked up an 11-15 overall record.



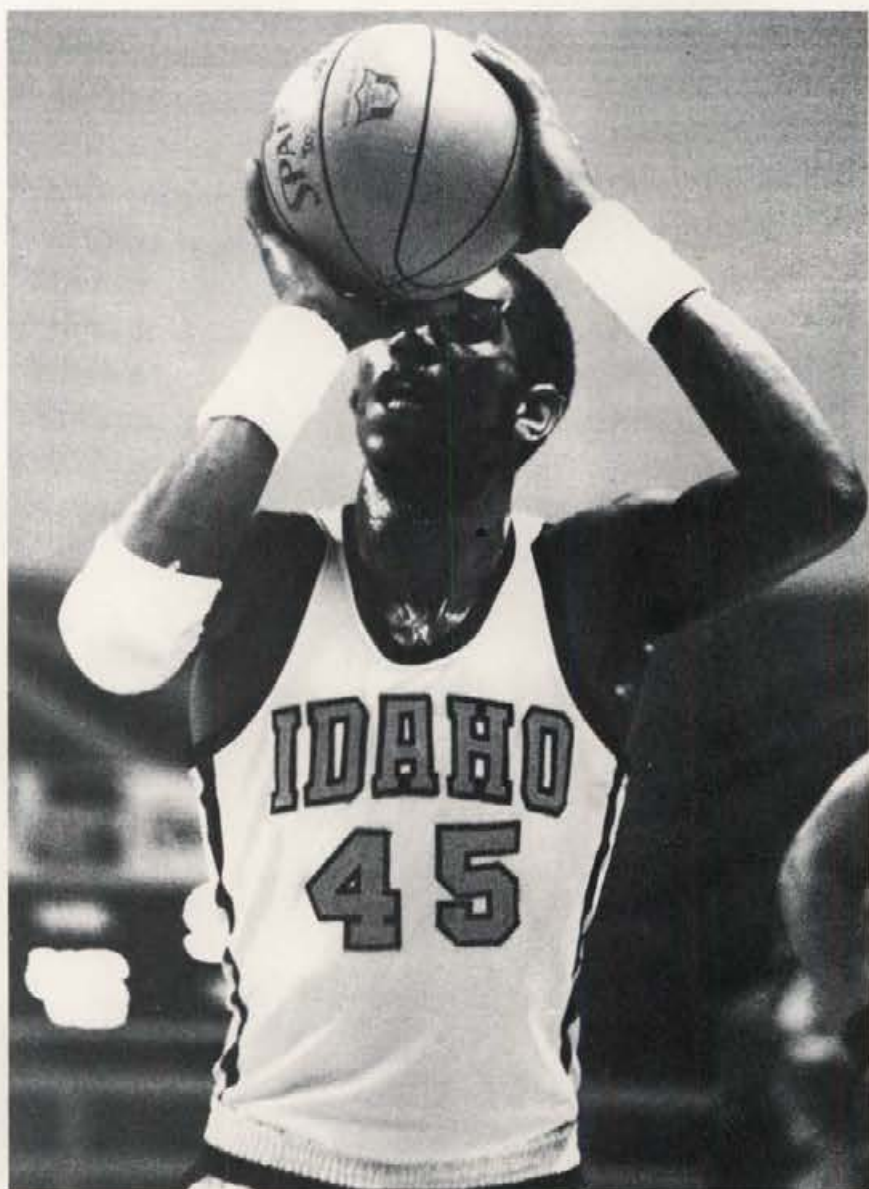

Basketball "Swooshes" Through Season







Girls' Basketball Experiences 17-6 Season Record

The highlight of the University of Idaho's Girls' Basketball team was a road trip through Alaska. The trip was an experience as well as rewarding for the U of I women won all four games. A down was that the team did not receive an AIAW Northwest Regional playoff bid. Coach Tara Van-Derveer lead eleven players to a 17-6 overall season record.





*Enjoy Music
and Obtain
New Friends*



*Campus Chest
Insites the
Supernatural*





Campus Chest week sponsored by Alpha Phi Omega a co-ed service honorary, included a week of fun and games. Activities open to all U of I students included Mr. Ugly and Miss Campus Chest contests, an awards ceremony, car stuffing, leg contests, and beer chugging, ending with a lack of talent contest. Every year some of the money donated goes to Mountain State Tumor Institute.



*University
Dancers
Dazzle
Audience*

The University Dance Theatre spring concert was an extra special treat this semester. Their new program included Modern Dance, jazz, disco-jazz, and ballet work. Many of the dances are choreographed by U of I students as are some of the compositions for music.









U of I Drama Presents Carnival

Chorus numbers, jugglers acts and dance routines delighted everyone as Carnival premiered in October. After joining a carnival and breaking up a magician act Lilly, the main character, joins a puppet act and falls in love with her partner. Carnival, performed by Drama, starred Keith Tackman and Secilla Lund.



*The Thrill
of Victory*

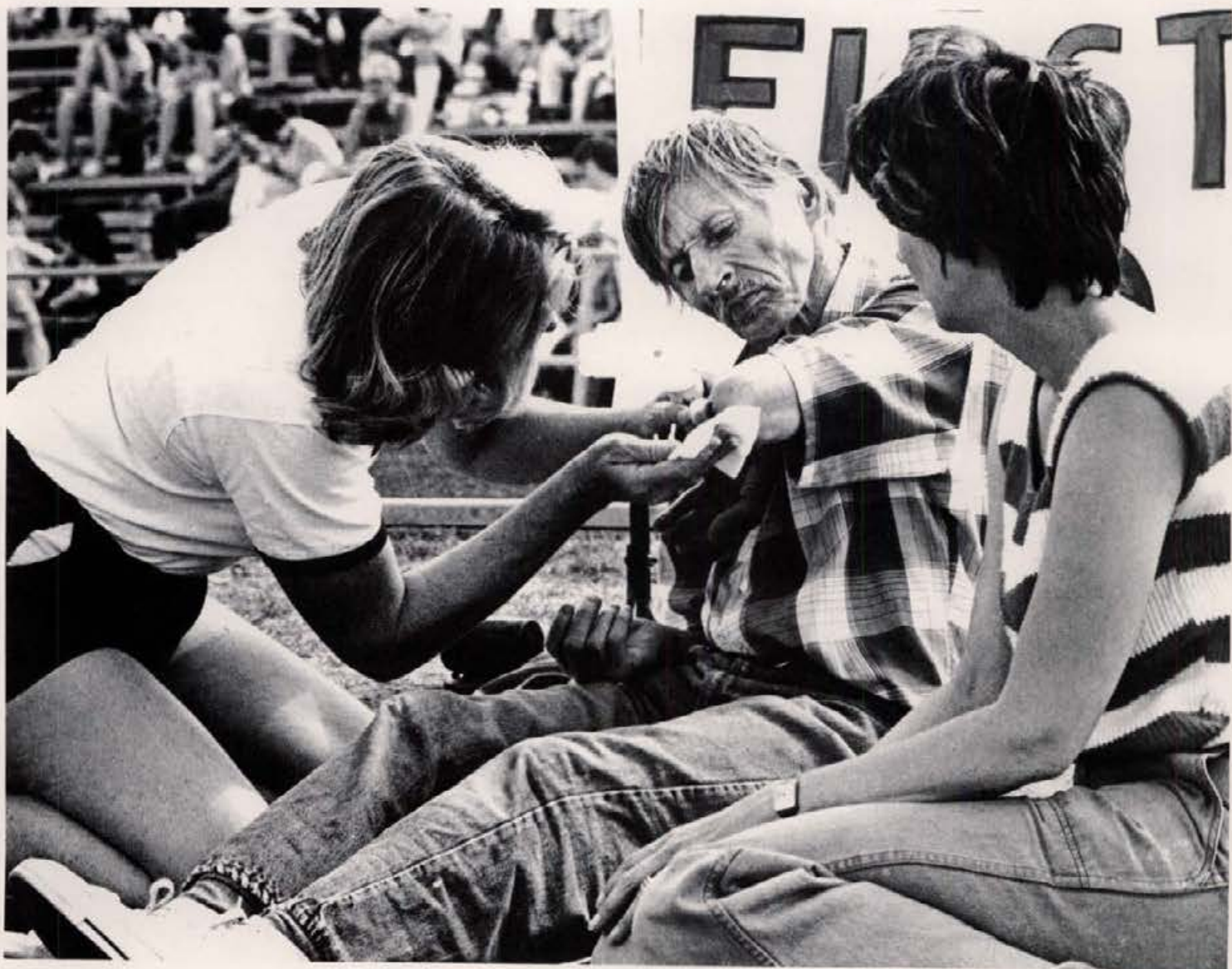



Every year the Delta Delta Delta sorority sponsors the regional Special Olympics. Events include running, jumping, walking, and throwing baseballs. The happiness and pride that they create by giving their time is reflected on these two pages.







Kappa Sigma Sponsors Marathon

The Mountain States Tumor Institute received \$550 when the Kappa Sigma fraternity sponsored a 24-hour non-stop basketball marathon in January. It was the fourth annual marathon and 22 teams participated in this year's event. Six Kappa Sigma teams kept the one hour campus teams dribbling down the court. The money will be used by the institute to buy an X-ray machine.



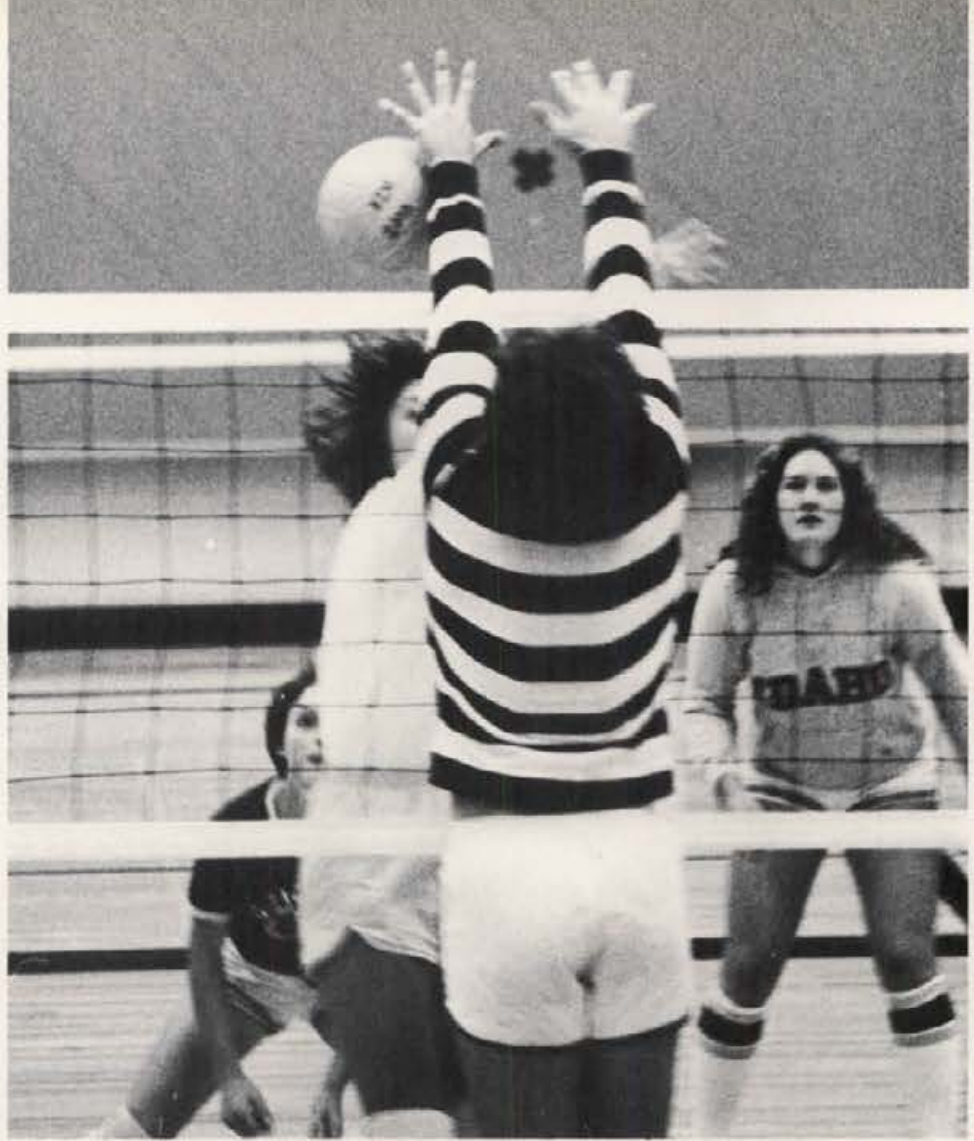



*Intermural
Girls' Volleyball
Nets Action*





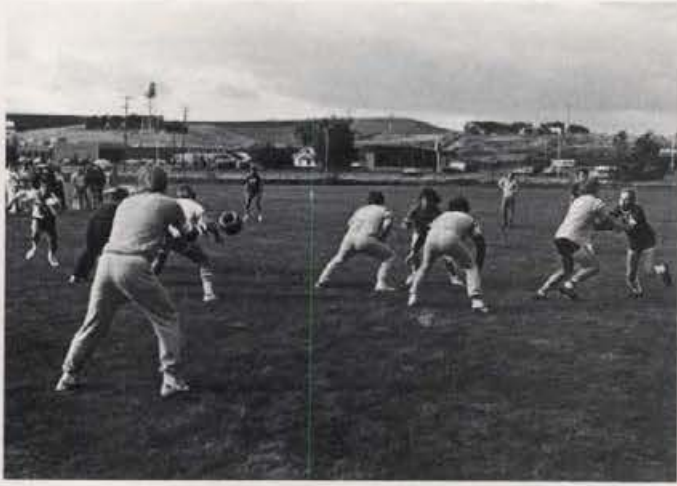

Intramurals Involve Students



Difficulties Give President Gibb Better Hold On His Job

In his second year of presidency, President Richard Gibb seems to have come out ahead. He has become acquainted with every academic department, many student living groups, student honor groups, and he runs an open-door policy for students.

His major difficulties were brought on by budget cuts. Money must be saved from somewhere, and deciding just where those cuts should be made have strengthened him, giving him a better hold on his job.



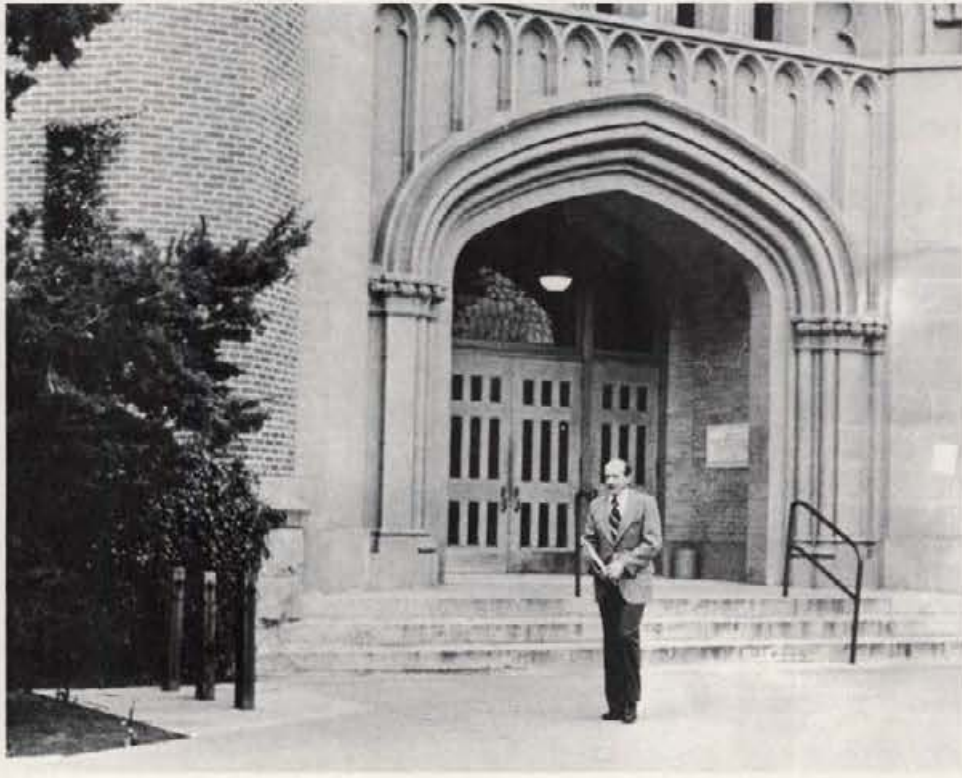

Vice Presidents Fulfill Expectations



ACADEMIC VICE PRESIDENT
Robert R. Ferguson

Two vice presidents were newly appointed for this year. Academic Vice President, Robert Ferguson, formerly Dean of the College of Engineering, has added enthusiasm and imagination to his position. The Financial Vice President, David L. McKinney, was currently associate commissioner of finance for the Indiana Commission for Higher Education. He is considered one of the best people in higher education finance.

The search for the third vice president halted because of uncertainty of budget funds. Harry Davey handled the job until February 1, when he stepped down to fulfill other duties at financial aids, and at that time, Terry Armstrong, executive assistant to President Gibb, was named "acting coordinator" for all student and administrative services.



FINANCIAL VICE PRESIDENT
David L. McKinney



ACTING COORDINATOR FOR ALL STUDENT
AND ADMINISTRATIVE SERVICES
Terry Armstrong

Administration



REGISTRAR
Matt Telin

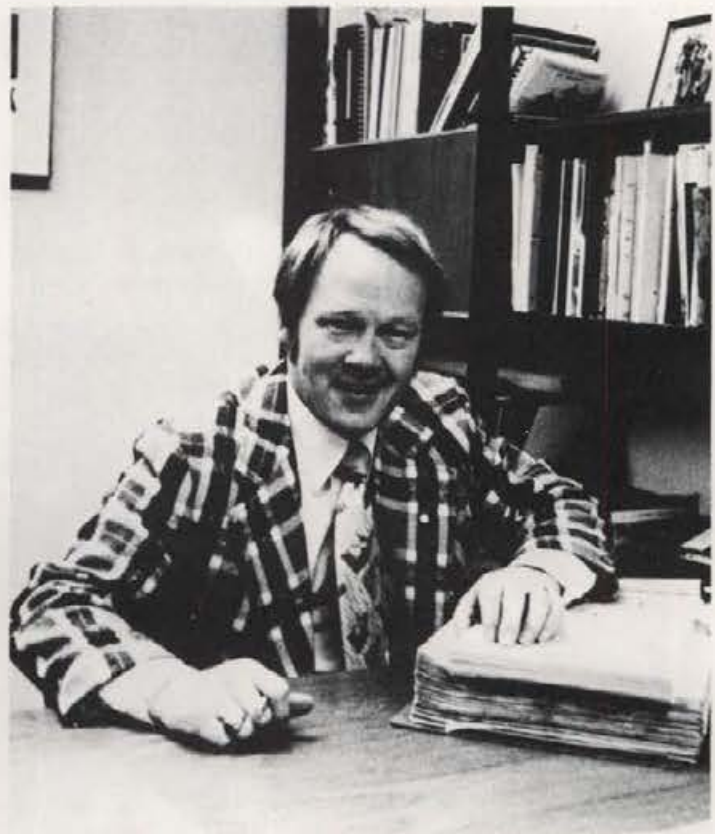

SUB MANAGER
Dean Vettrus



DIRECTOR OF FINANCIAL AIDS
Harry Davey

Administrative personnel give their time and training to help university students with problems that come up within their areas of specialization.

Harry Davey served as vice president for student and university relations from the summer of 1978 until February 1, 1979 in addition to his job as director of financial aids.

The College of Agriculture encourages students to become interested in many areas of study plus the minimum requirements of agriculture, biological, physical and social sciences.

The college is part of the land grant system. Besides providing instruction in agriculture it is also involved in an agricultural experiment station, which conducts research in all crop-producing and major livestock areas. The almost certain need for increases in food production make experiments within this college more and more important.

After nearly 32 years of services within the College of Agriculture Dr. A.C. Wiese will retire. In recent years he has been teaching and doing research in the Department of Bacteriology and Biochemistry.



College

of



Agriculture



COLLEGE OF AGRICULTURE DEAN
Auttis M. Mullins



General Studies

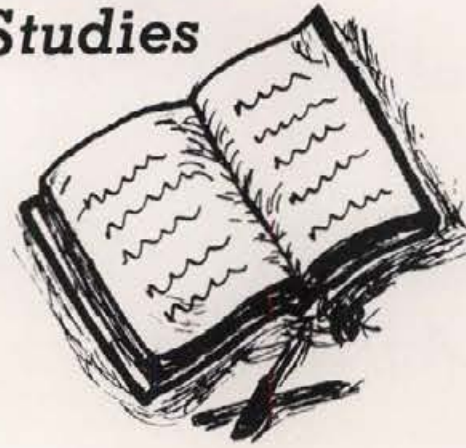

For students that are undecided about which college to enter, the University of Idaho offers a General Studies program. General Studies offers students a chance to explore various academic areas by making up a schedule to their liking.

During the freshman year and most of the sophomore year it is advised to follow the required curricula leading to a baccalaureate degree of one of the colleges. Students may stay in the advisory phase of General Studies for five semesters, after which they must move into a college, or declare General Studies as their major.

The B.G.S. degree program is in nonspecialized education. A minimum of 48 credits must be earned in courses numbered 300 and above. All credits and grade points earned by a student enrolled in this program hold their value for any degree.

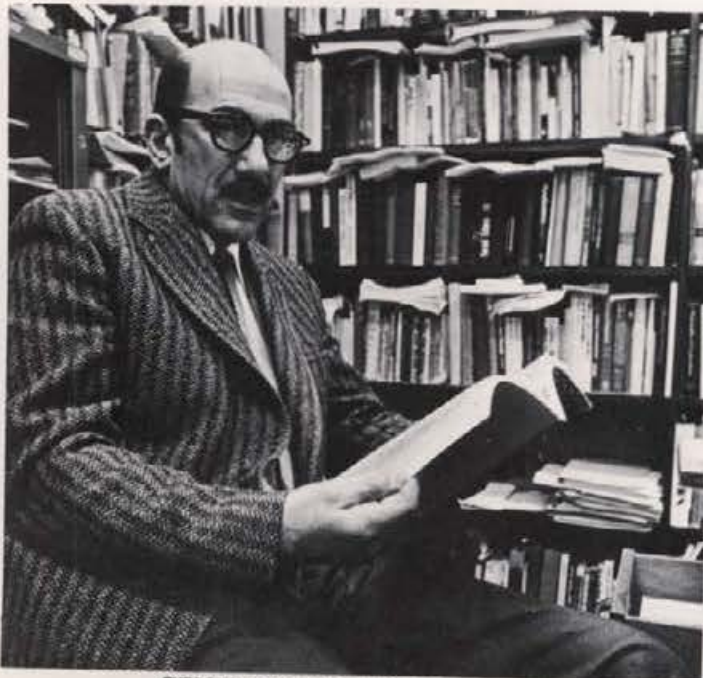

GENERAL STUDIES DIRECTOR
Francis Seaman

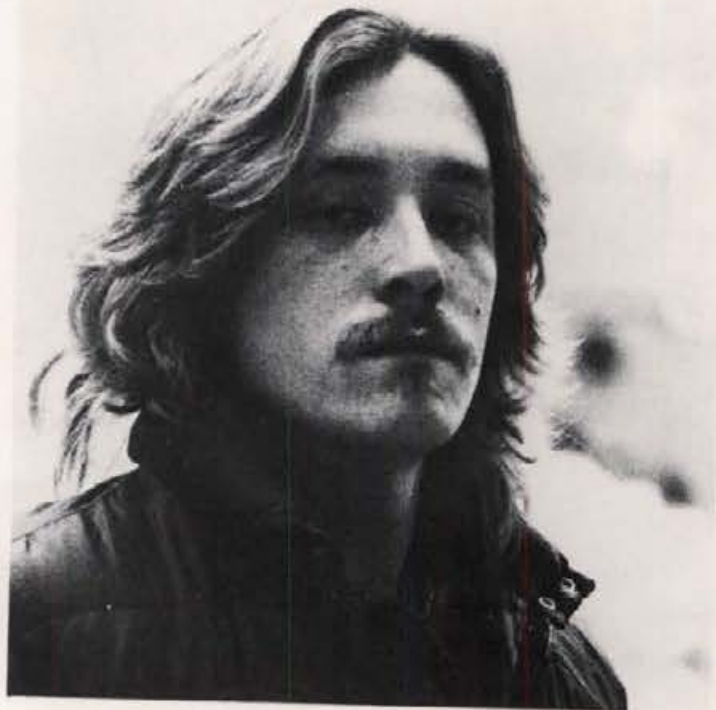

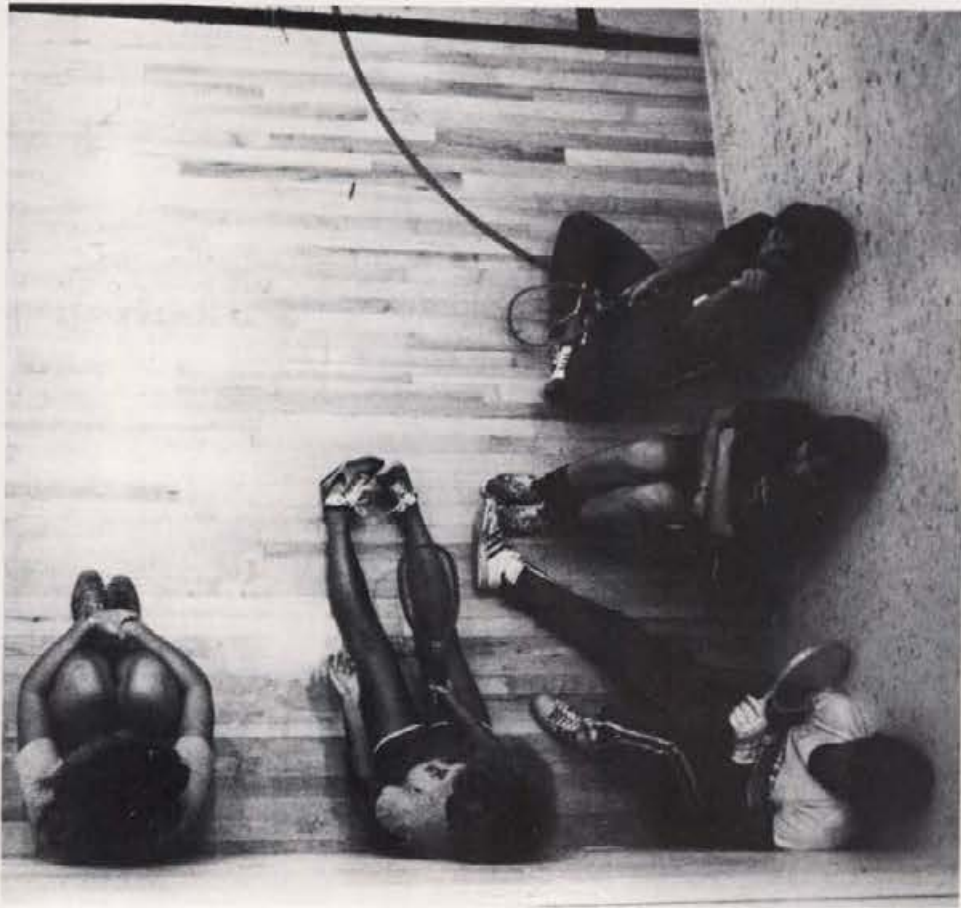

College

of



Engineering



COLLEGE OF ENGINEERING DEAN
Melbourne L. Jackson



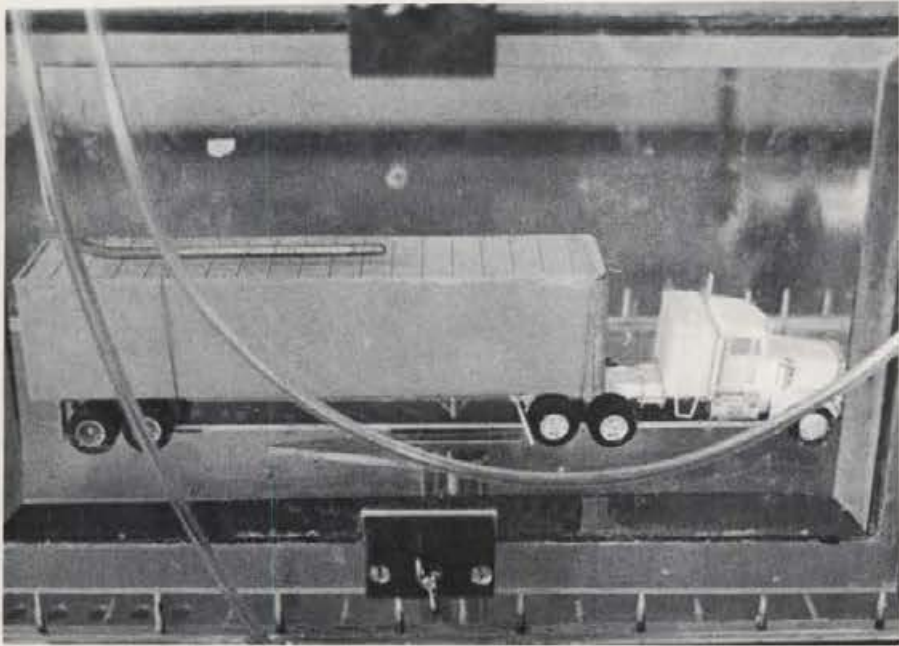

Students studying within the College of Engineering are goal oriented, hard workers who recognize the need to relate social, economic, political, and cultural considerations to the important technical side of engineering.

The U of I Engineering Program is among the finest in the country offering degrees in Computer Science, Agricultural Engineering, Chemical Engineering, Civil Engineering, Electrical Engineering, and Mechanical Engineering.

Forrest Hall, professor of civil engineering, retired in November. He served for 31 years and was praised as being an enthusiastic and inspirational teacher.

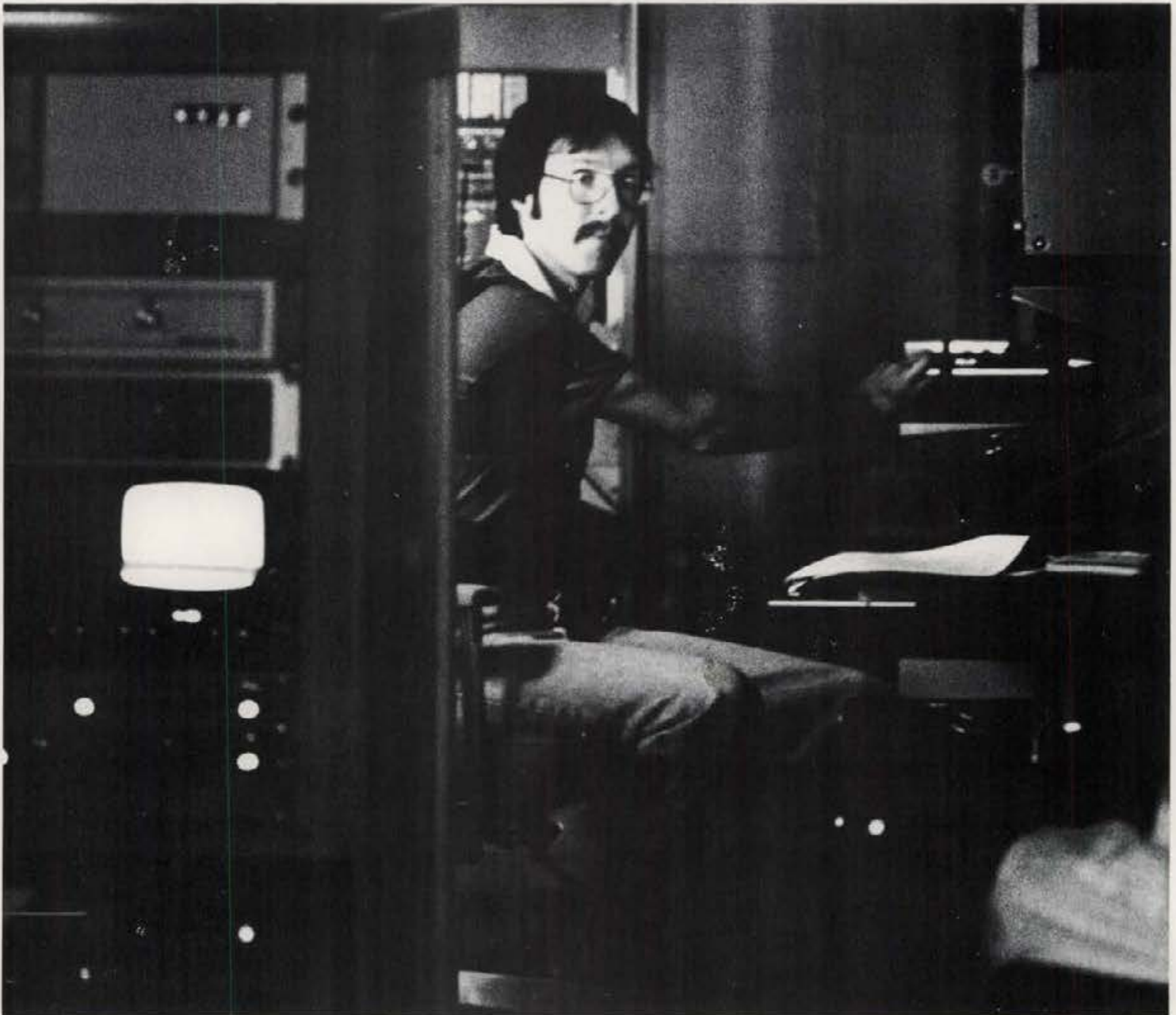

The College of Forestry, having received accredited status by the Society of American Foresters, offers excellent opportunities for its students entering careers in resource science and management. The program provides a natural study area of 7,200 acres of forest land located 25 miles from campus. This tract has a 200 mile recreation area and adjoins a 33-acre privately-owned nature preserve. The College also provides its students with a nursery, an on-campus Arboretum, a summer camp at Payette Lake and a wilderness field research station located in the Idaho Primitive Area.

This year a new major emphasis is put on continuing education. Updating and retraining of professionals is necessary to keep up with rapid changes in the field of forestry.



College of Forestry,

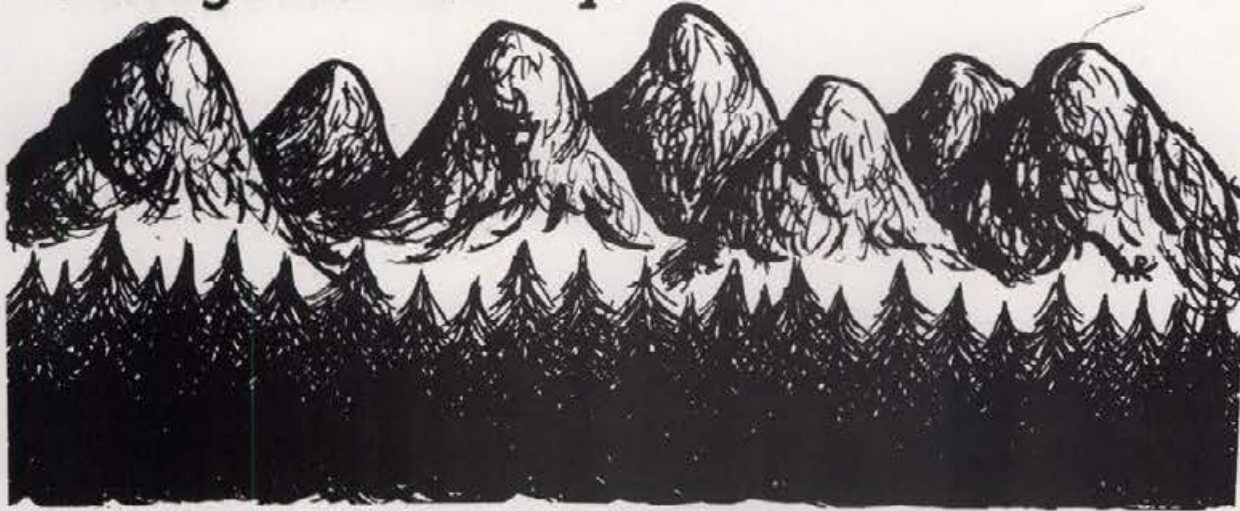

Wildlife and Range Sciences



COLLEGE OF FORESTRY, WILDLIFE AND RANGE SCIENCES
Dean John H. Ehrenreich





COLLEGE OF LAW DEAN
Cliff F. Thompson

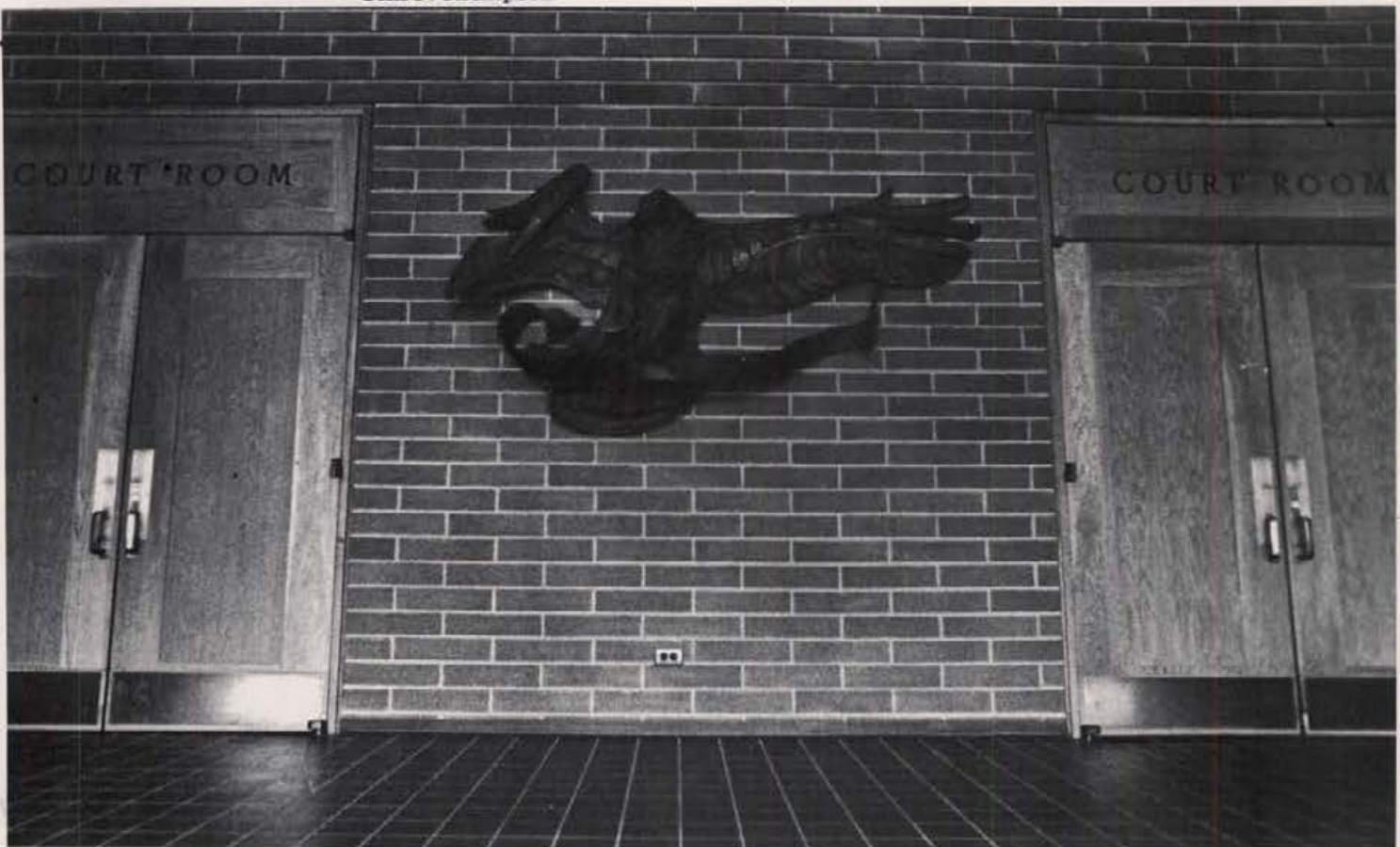

College

of

Law



The College of Law is the only school in Idaho directly involved with law. Students wishing to hold positions of leadership in government or business find satisfaction within the University's College of Law. Basic instruction is accomplished primarily by the case system, studying actual decisions of appellate courts. After three years of instruction, students with their degree are qualified to take any bar examination in the United States. In the graduation class of 1978 of 72 students, 50 students took the Idaho Bar Exam in July and 48 passed.

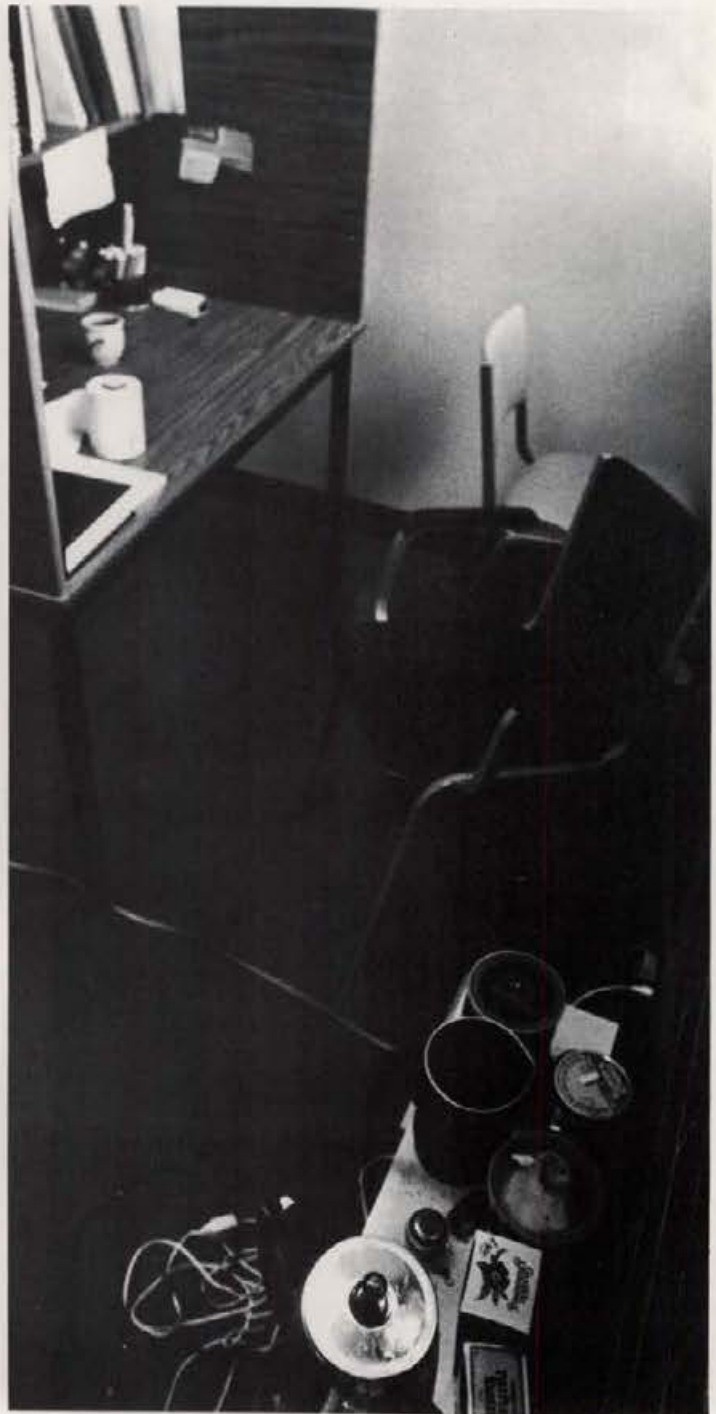

College of Letters and Science



COLLEGE OF LETTERS AND SCIENCES
Acting Dean Elizabeth Stevenson





The College of Letters and Science, being the oldest and largest college, is also found to distribute the largest number of degrees because of its diversity. Its wide range of degree choices include Art and Architecture, Biological Sciences, Chemistry, English, Foreign Languages and Literatures, History, Mathematics, Philosophy, Physics, Political Science and Public Affairs Research, Psychology, Sociology, Anthropology, and Theatre Arts. Schools of communication, home economics, and music are also included in this college.

After 13 years of dedicated service to the University of Idaho, Elizabeth Stevenson is retiring. For most of her last year she was Acting Dean for the College of Letters and Sciences.



College of Mines

The College of Mines, established in 1917, has come a long way. Today the related degrees of Geography, Geology, Geological Engineering, Hydrology, Earth Science, Mining Engineering and Metallurgical Engineering, are all very much concerned with stabilizing the earth. Pollution elimination through the development of metallurgical processes, land-use planning, recycling scrap metal, and computer mapping are just a few of their projects.





COLLEGE OF MINES DEAN
Maynard M. Miller



Graduate School offers students a chance to continue their education towards advanced degrees and receive experience at teaching within their fields.

Graduate



School

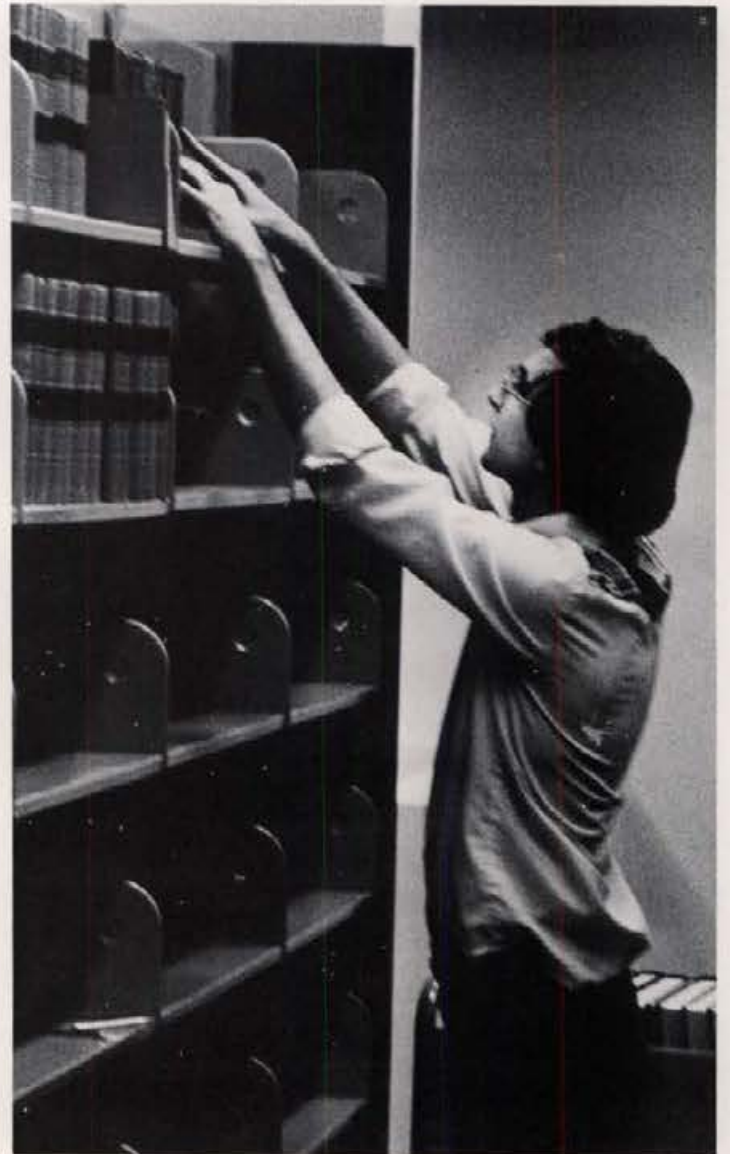
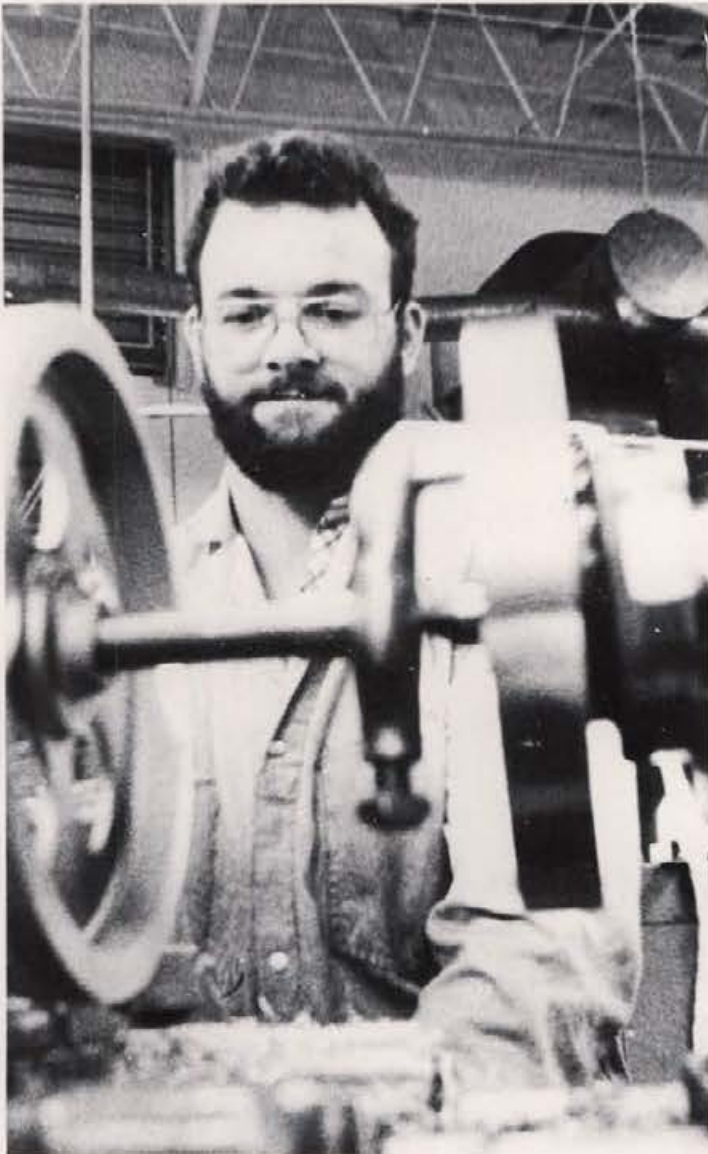



GRADUATE SCHOOL DEAN
Arthur R. Gittens

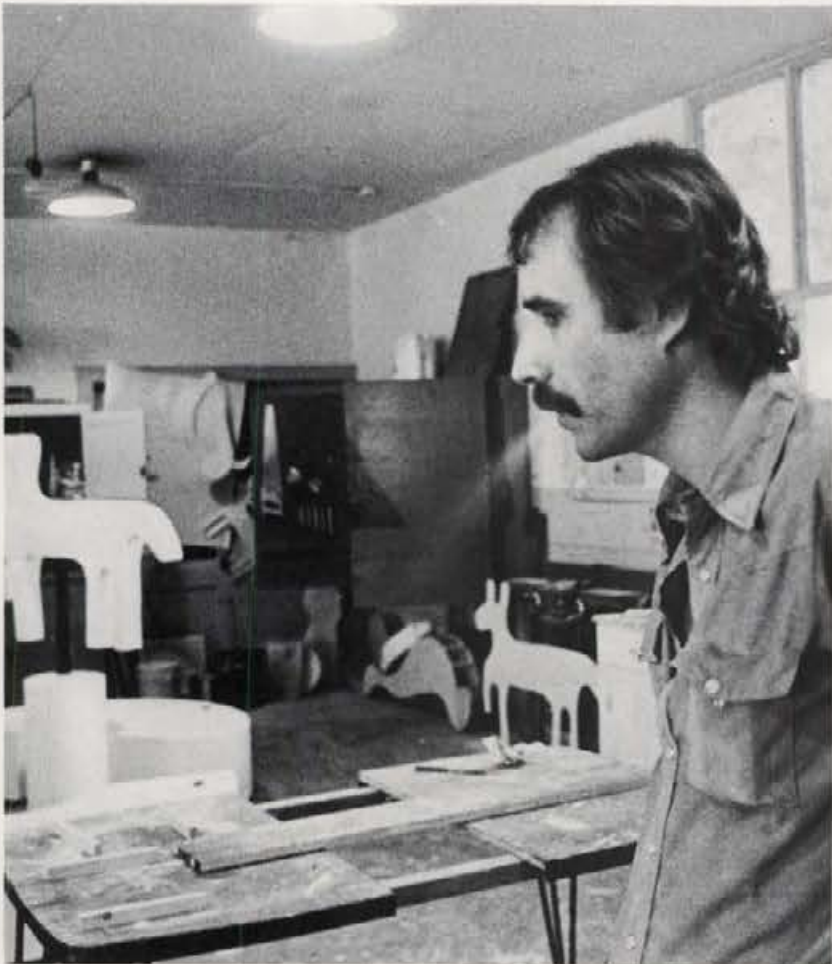

College of Education

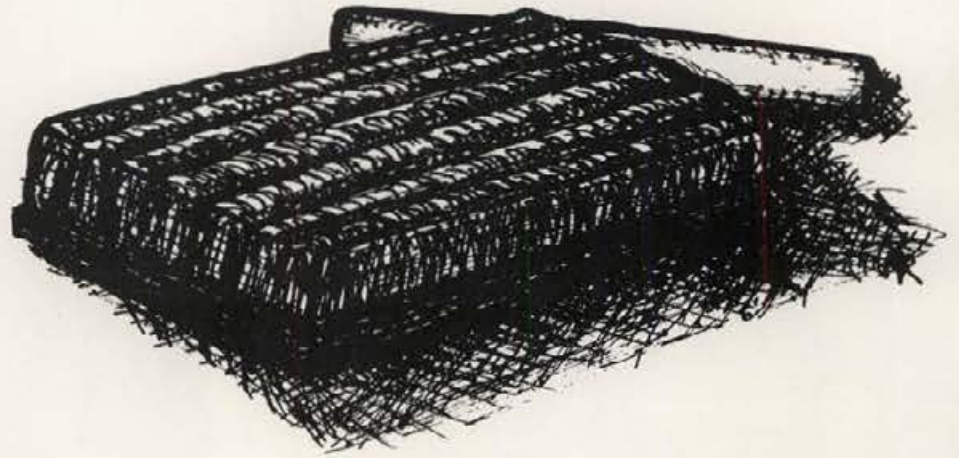

COLLEGE OF EDUCATION DEAN
Everett V. Samuelson

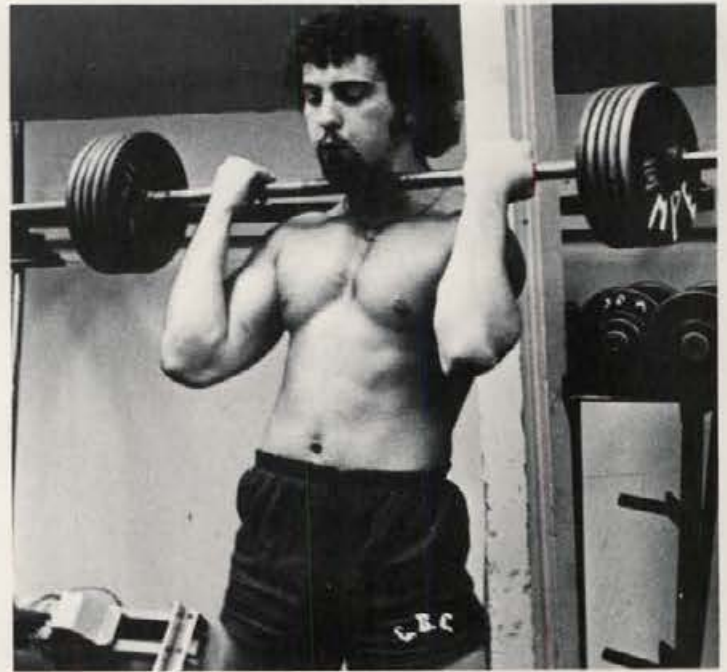



The College of Education sets out to give every one of their students a widespread, general education stressing specifically the subject to be taught. The college features a Teacher Education Program, for students recommended by the Dean, clinical experience as student teachers, and for seniors a full-time teaching job lasting half of a semester.



College of Business

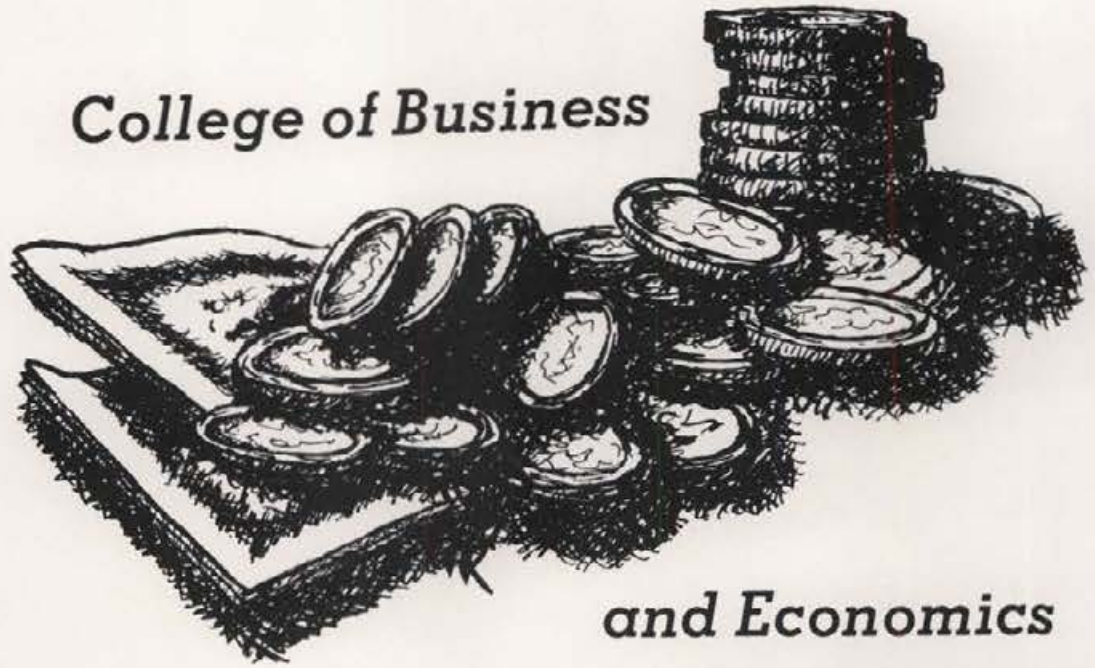

and Economics

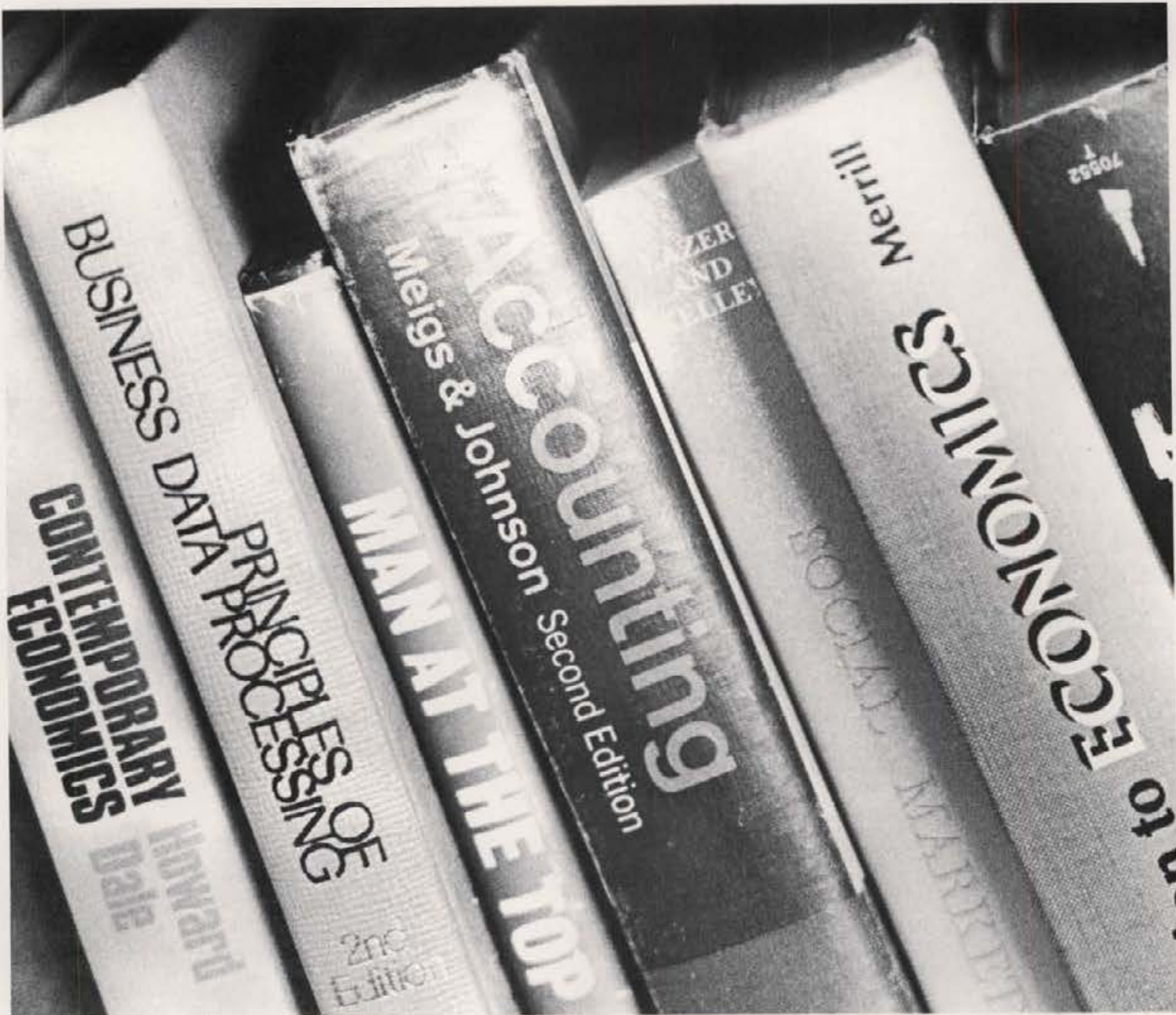



The main goals within the College of Business and Economics are teaching, research, and services. Especially the development of managerial talents to aid careers and public service. B.S. degrees are offered in Accounting, Economics, Finance, General Business, Management, and Marketing.

John Knudsen has been acting Dean of Bus. and Econ. since July of 1977. In February Dr. Charles D. McQuillen was named Dean. McQuillen has been a teacher and also has government experience to make him an excellent choice for Dean.



COLLEGE OF BUSINESS AND ECONOMICS
Acting Dean John W. Knudsen



*ASUI President
Vice President
and Senate*





ASUI President was Rick Howard, Vice President Rick Sparks, and the Senators were Suzanne Groff, Tom Crossan, Hugh Shaber, Stan Hollaway, Brian Hopla, Brett Morris, Juderia Wani, Kerrin McMahan, Linda DeMeyer, Victor Noble, Jim Wright, Scott Fehrenbacher, and Ramona Montoya.



KUOI-FM

KUOI-FM is the student radio station heard at 89.7 and located in the SUB. It employs 20 ASUI members, and has 42 volunteer disc jockeys on a regular schedule. The financial situation of the station this year led the way to trouble. They overspent their budget and were rebudgeted by ASUI Senate after many debates and arguments. Station Manager was Brian McConnaughey.



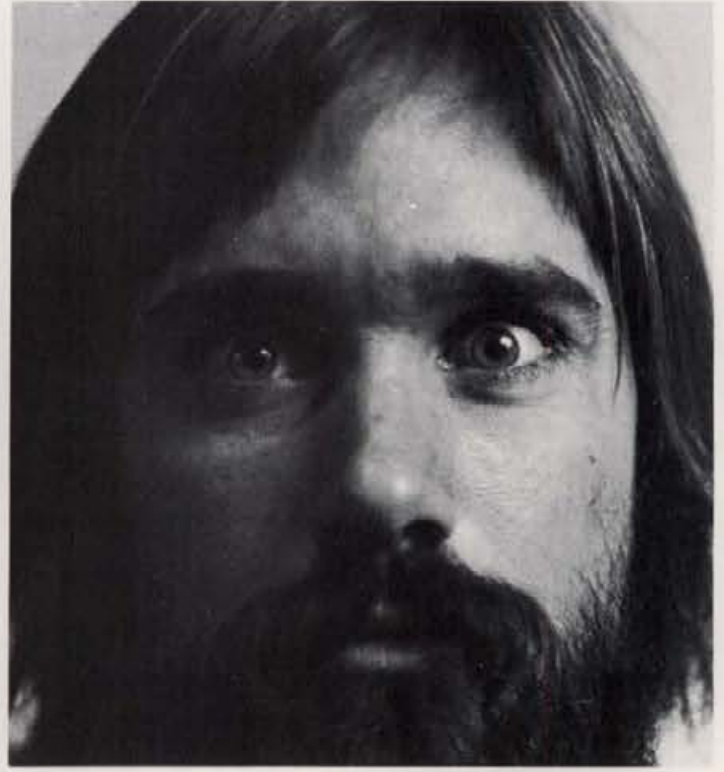

Photo Bureau

Rick Steiner
Director

Hugh Lentz
Steve Davis
Mike Borden
Clarke Fletcher
Mark Johann
Jim Johnson









KUID Progresses Steadily

KUID Television, Channel 12, is a broadcasting station run by 18 professionals and 20 part-time students. Although they serve a small area they have won many awards including one from the Idaho Press Association, Regional ME, and others.

KUID radio station 91.6 is definitely maturing. It is now the most powerful educational radio station in Idaho with 1400 watts. Celebrating their 15th anniversary this year they converted to stereo and now serve 18 hours a day making them a full-service station. Besides playing classical progressive music they now also play adult contemporary.

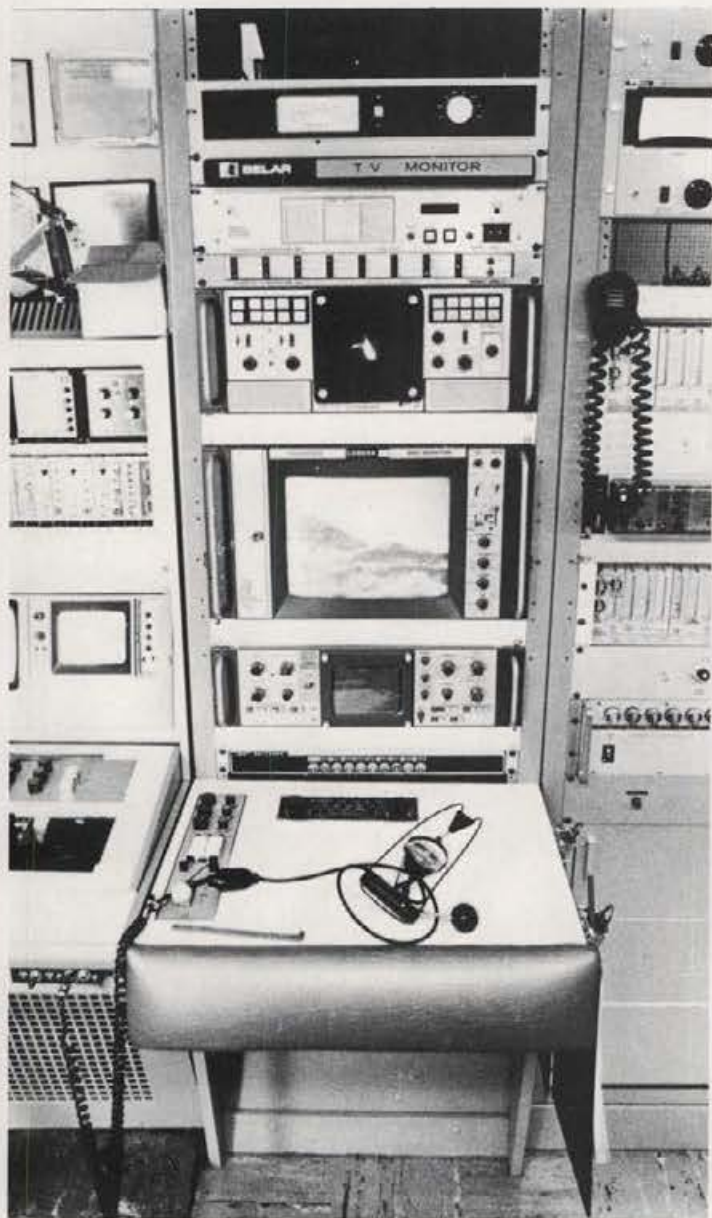

Argonaut

The Argonaut is published throughout the academic year by Communications Board and ASUI. First semester Editor was Linda Triemstra, Second semester Editor was Gloria J. Stonecipher, Managing Editor Kathy Barnard, Editorial Page Editor Marty Trilhaase, News Editor Jim Borden, and Production Editor was John Pool.





*Gem
of
the
Mountains*





"Join the zoo," was a common phrase among the yearbook staff, including Editor Mary Booth, bottom right opposite page, Assistant Editor Donna Uptmor, bottom left opposite page, and Andrea Reimann top of this page. First semester Assistant Editor was Tami Jensen and Business Manager was Mary McAfee. Difficulties in meeting deadlines started from the very beginning when the Editor wasn't picked until September. Although Mary never had more than four people on the staff at one time (the normal number being seven), the Gem made it through the year.



Army ROTC

"Taking the Challenge"





The Chrisman Raiders, organized to conduct patrolling exercises, river crossings, raft trips, rappelling clinics, and overnight camping trips, consist of volunteer members of ROTC Corps of Cadets. Pictured lower left. Military Ball lower right and top picture opposite page. Orienteering, top right and lower left opposite page, gives cadets practice locating themselves in relation to their environment with only a map and a compass.



Scenery

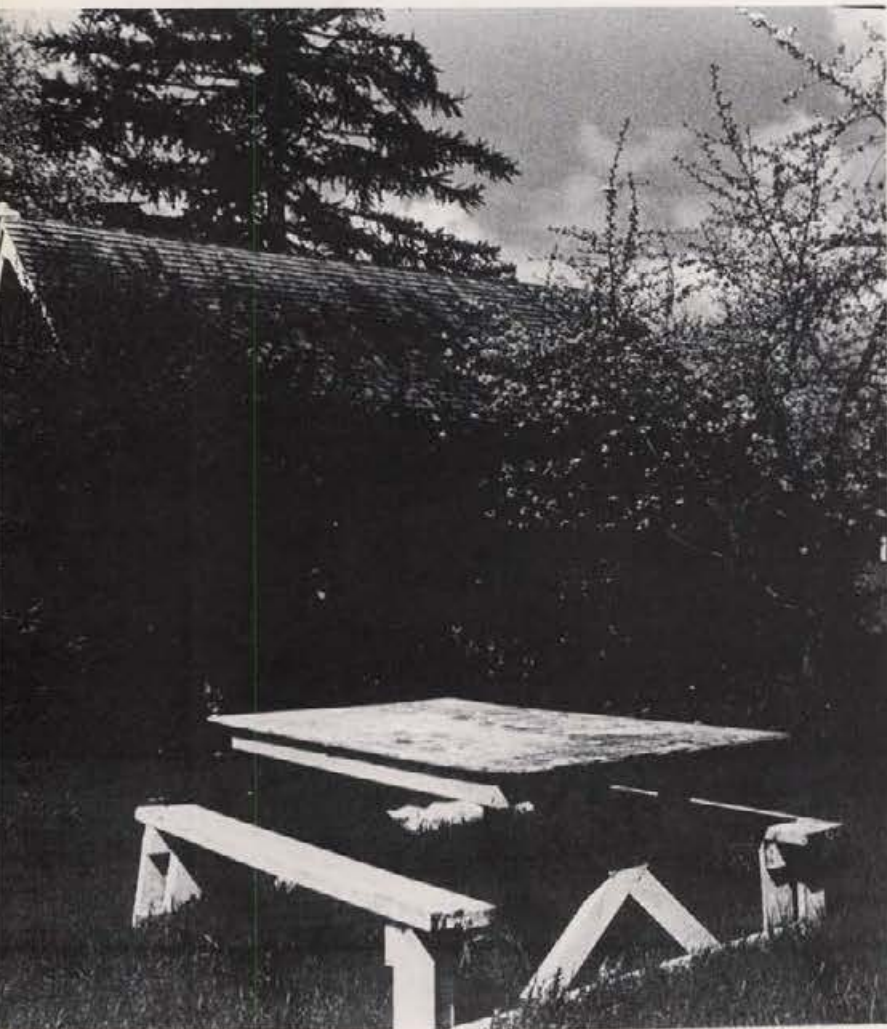



*Enjoyed
by Moscow
Residents*

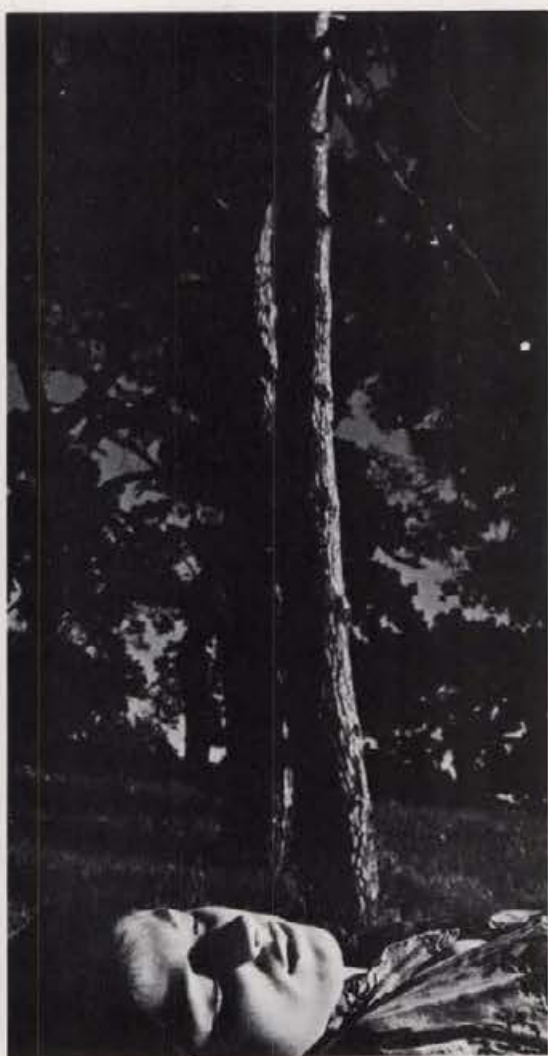

Student Life . . .
Time



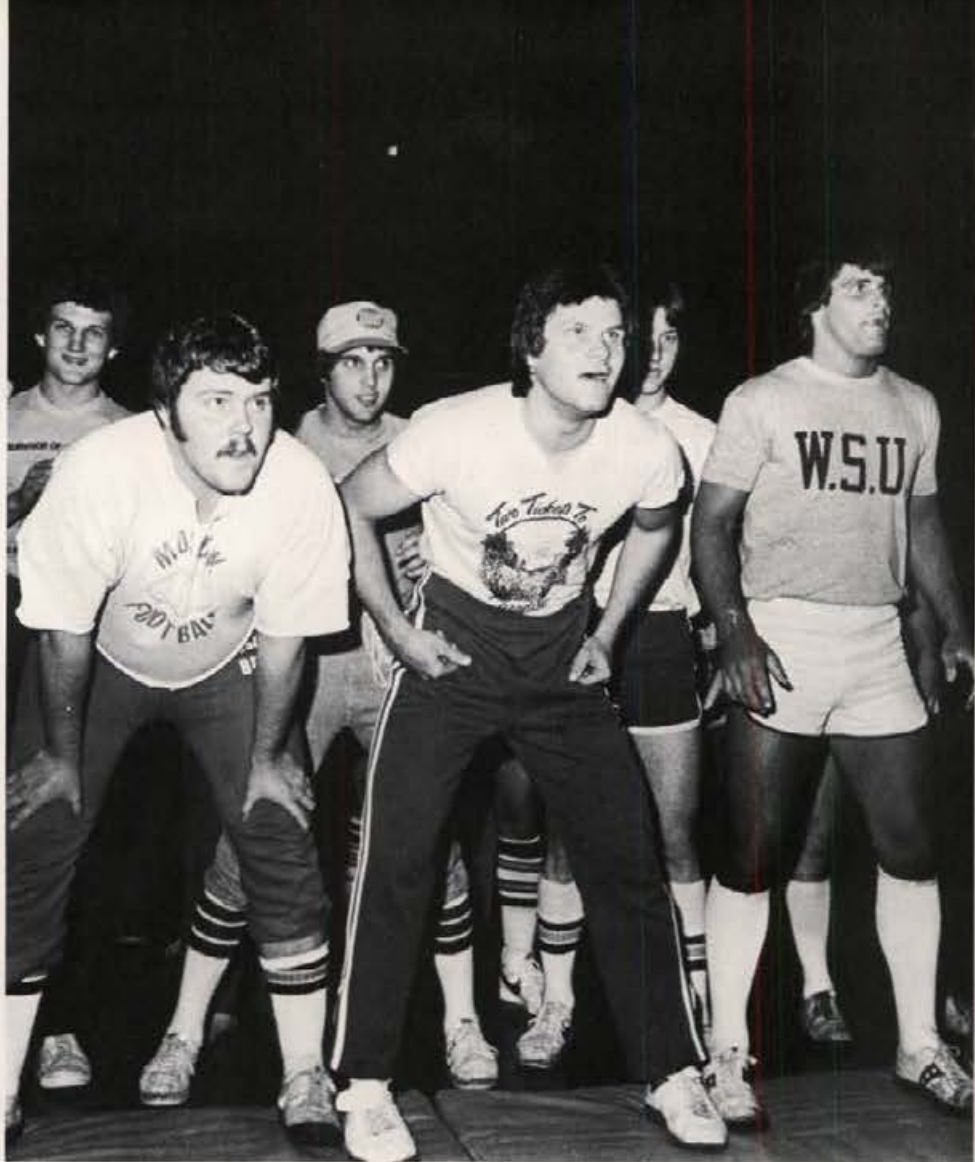



Greek Week Acknowledges Notable Achievements

Greek week activities included a beer night at Rat skellers, a talent show, Faculty and Alumni Day, a street dance, and the Awards Banquet. Awards were for the outstanding sorority woman and fraternity man, best house academic averages, and awards in personal relations. Greek week was a time for enjoyment and honoring those who deserved it.



*Boxing
Interests
Spectators*







G.D.I. Week Spurs Competition

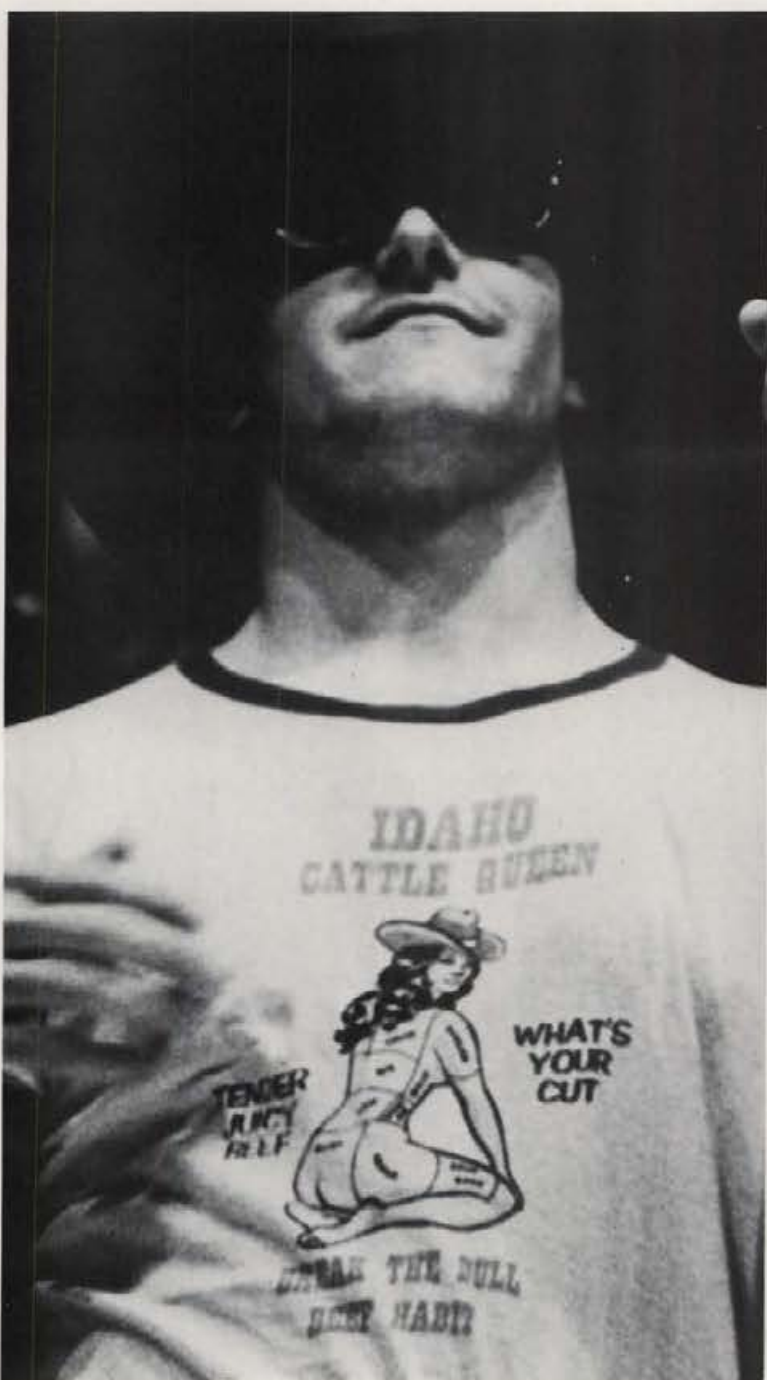

G.D.I. week is set aside for the different halls to compete against one another and have a lot of fun in the process. This year tivities included Beer chugging, Popcorn eating, a Gong show, the Bedrace, Skate-boarding, a night on the cellar (including pinball and darts), a Bike race, Olympics, and the Awards Dinner. Houston and Lindley Halls were the overall winners.







Rich Nations . . . Poor Nations

The 1979 Borah Symposium zeroed in on world economic conflict. Speakers, as Senator Frank Church, D-Idaho, Dr. Walt Rostow, a former economic adviser to past presidents were a few who attended the symposium. Many speakers agreed a new international economic order was needed, but differed on how the new order should be established and why. Approximately 500 high school students participated in the event. The Symposium is sponsored annually by the University of Idaho.



*More
Greek
Fun*



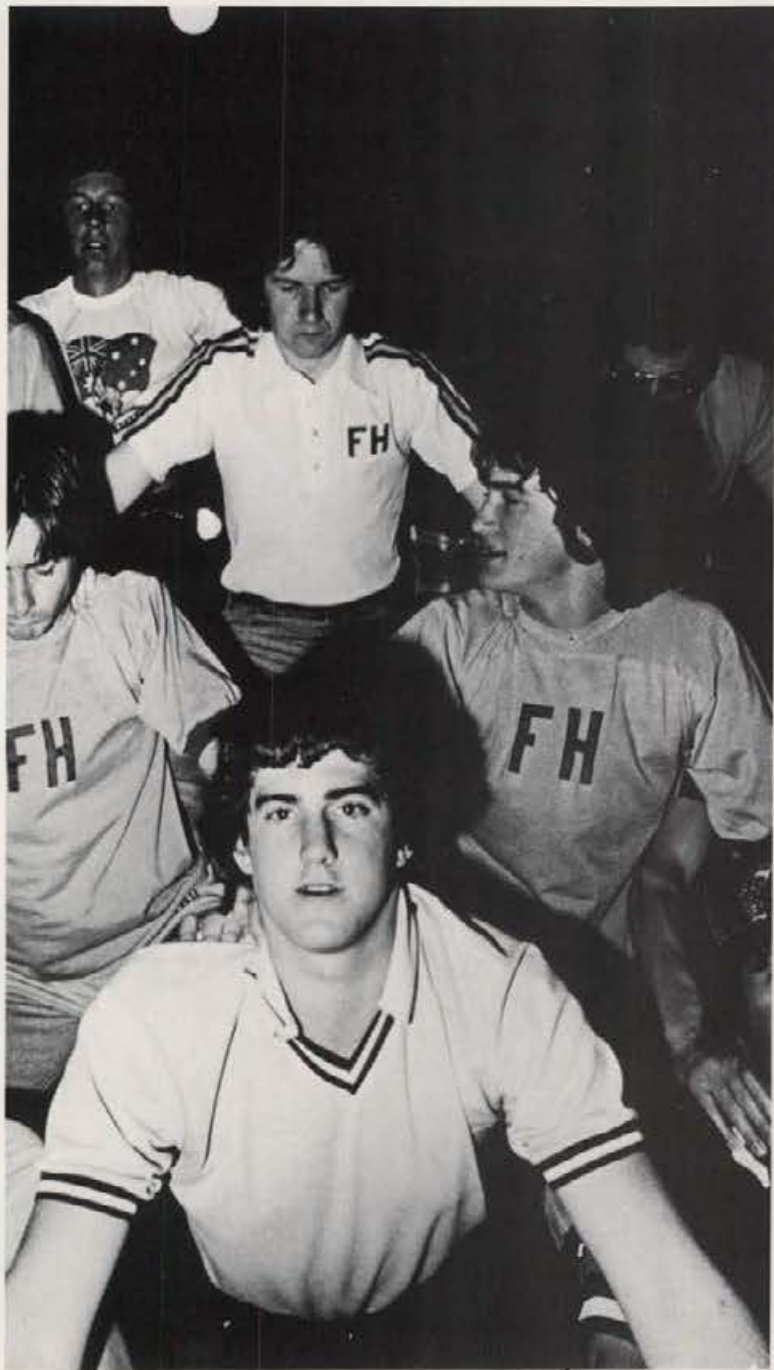

*Band and Vandalettes
Highlight Halftime Shows*





*G.D.I.
Spirit
Rising*

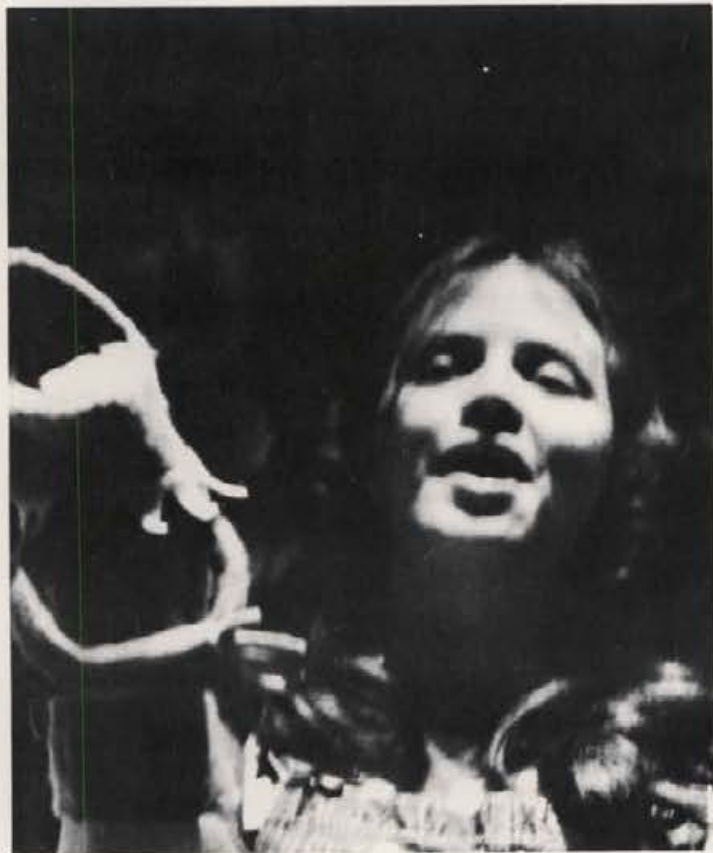



Winter . . .

Time





Snow Conceals And Astonishes the U of I

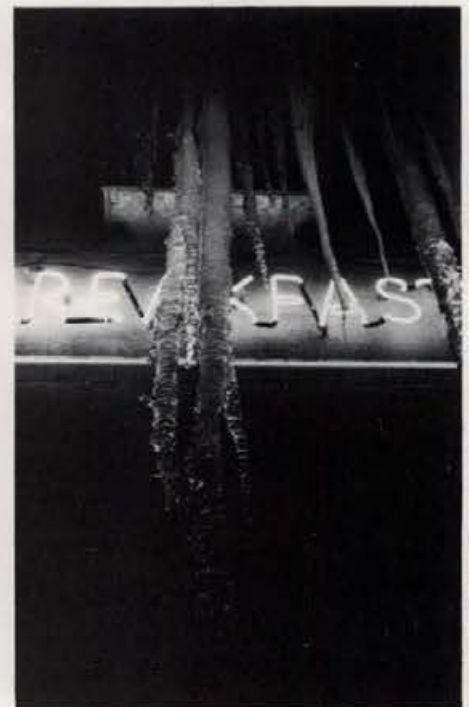
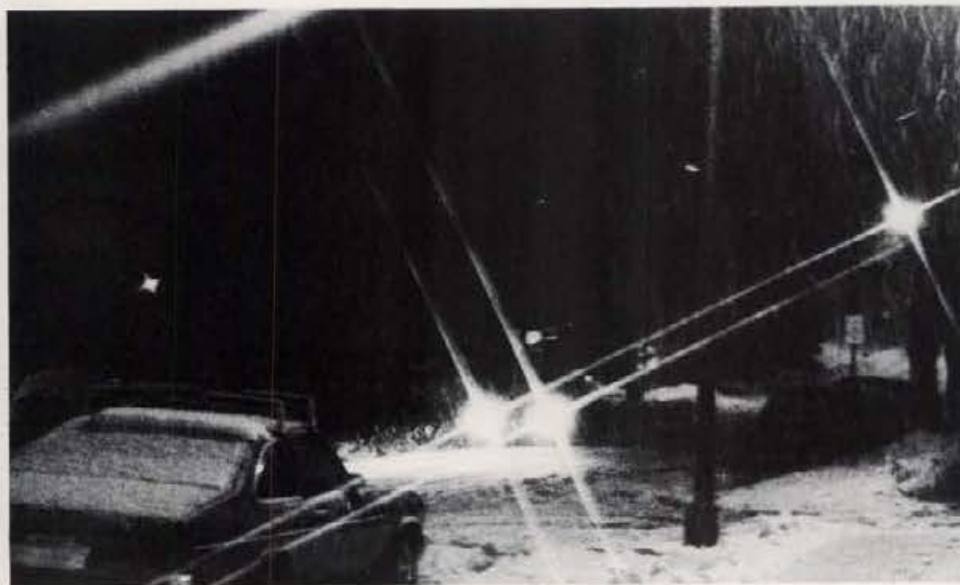





*Idaho
Awards
Every
Experience*



KUOI-FM benefit dance featuring Roadhouse a Boise-based band and acoustic guitarist Phil Grabmiller set the Moose Lodge in Moscow on fire for two nights. The event was sponsored by Fun Brothers which included a Get Hurt Frisbie Contest winners receiving a free shot of booze, and t-shirt sales.



*Rockabilly
Boogie*



*Outdoor
Program
Caters
Retreats*

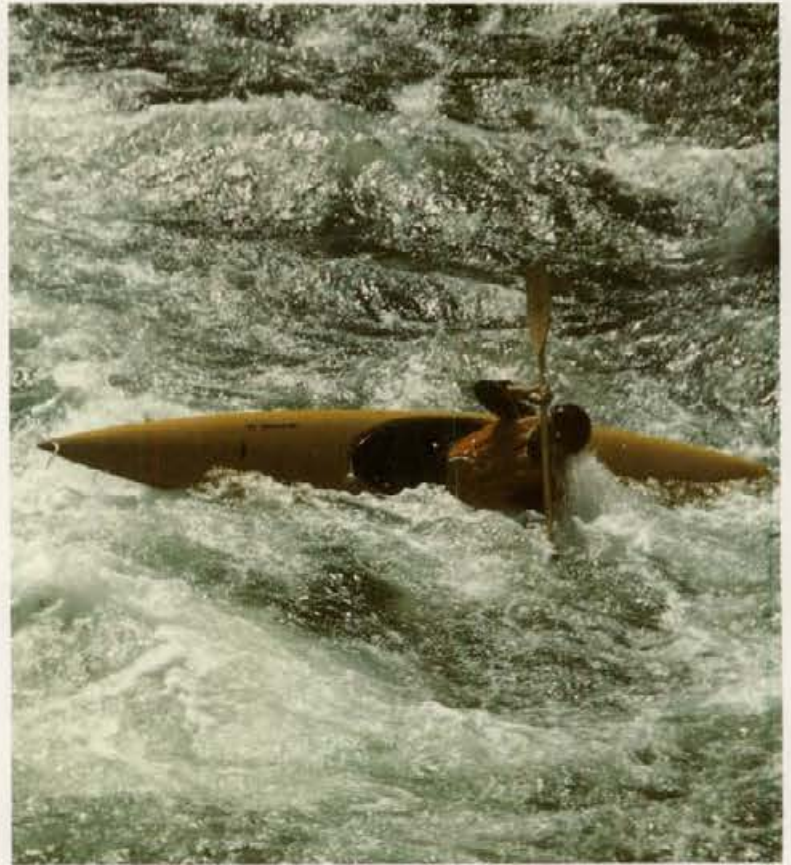

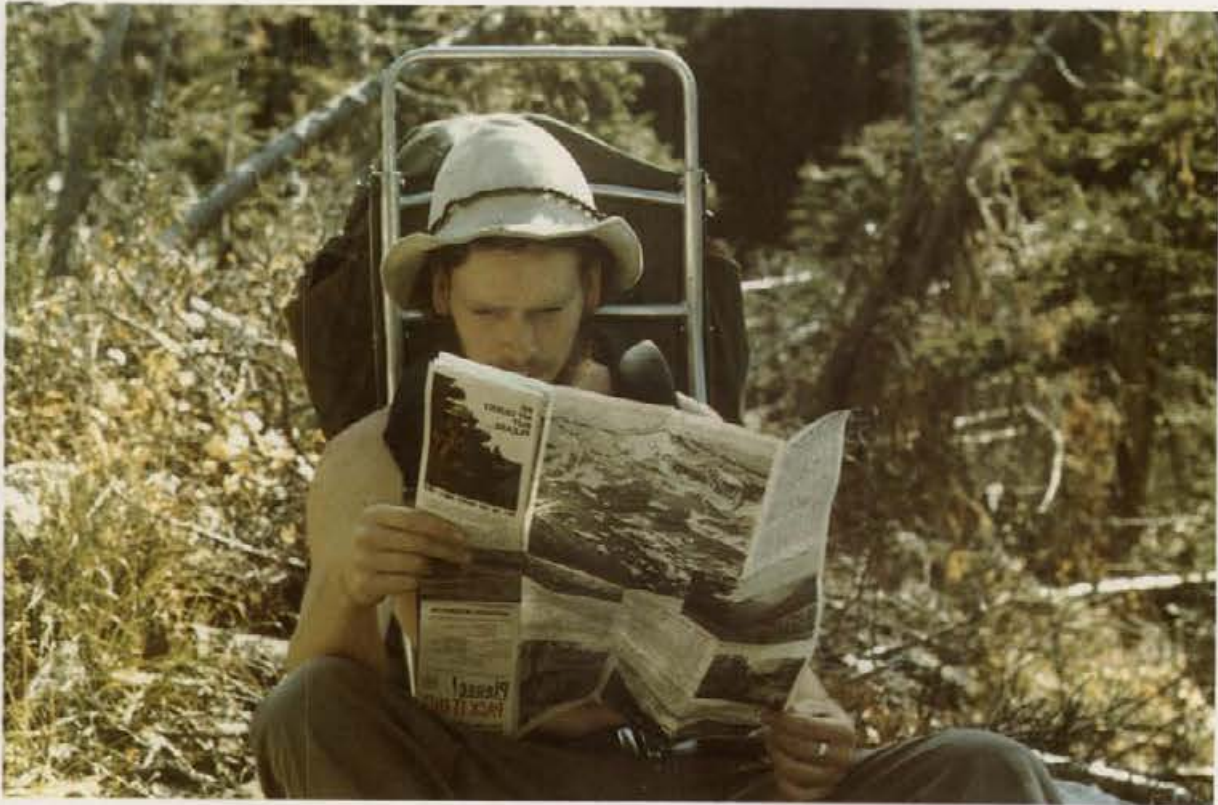

Turkey Trot

Numbers Soar

A two mile run on the golf course and the administration building is the course for the annual Turkey Trot. 340 participants ran the event. The winner, Allan Galbrath, received a cornish game hen. Pledges of fraternities train for the run and some are required to run in the trot. The Turkey Trot is sponsored by the intramurals office.







Happy Days Are Here

"Happy days" was the theme of the 1978 Idaho Homecoming celebration in October. A traditional pajama parade, bonfire pep rally, and the crowning of queen Kathleen Murry took place in the arboretum. Kathleen's first runner up was Katie Kirk, followed by Jayne Hopkins. Other events included a parade, a fifties dance, a Buffalo Rose Concert, and the play, Carnival.



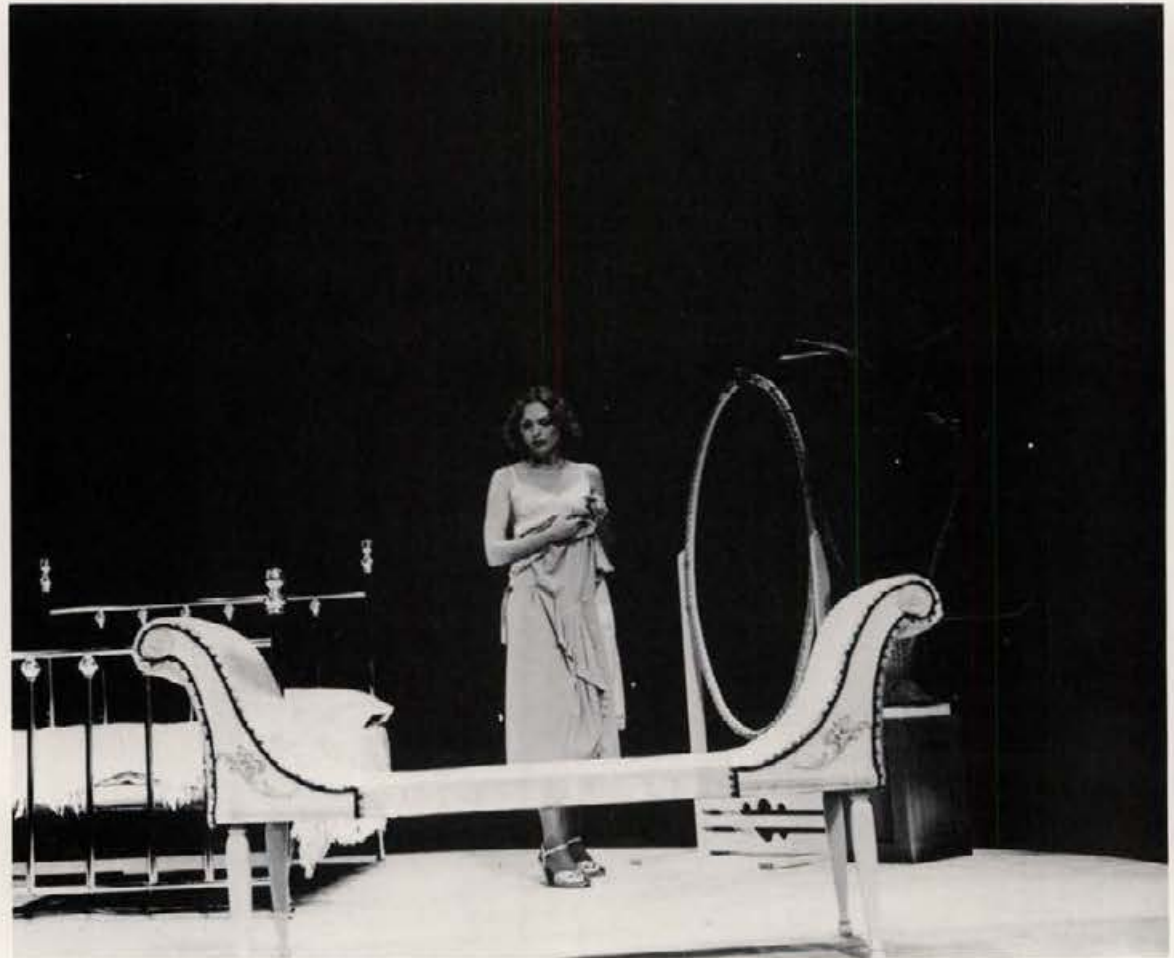



Cat on a Hot Tin Roof

The last University play directed by Forrest Sears was an explosive story set in the South during the 50's. It asks the question, "When Big Daddy dies of cancer, who inherits some of the richest land in the South?" Due to double casting, Laurie Weeks and Maggie O'Donnell played Maggie the Cat, a sultry southern lady. The play was written by Tennessee Williams.



Football
SAE Olympics
ATO Tin Canner
Smiles
Active Parts
of Campus Life





Audiences Revisit France Through Learned Ladies

Learned Ladies recreated seventeenth century France with period clothing, hairstyles, and furniture. Learned Ladies was performed December 14-16. The ballet was directed by Forrest Sears. Performers Caren L. Grapham, Norman Scrivner, and Maggie O'Donnell were nominated for the Irene Ryan honorary award, and the entire cast was chosen to compete in the American College Theatre Festivals. The comedy, written by Moliere one year before his death, was considered by most people to echo his two great masterpieces, Tartuffe and The Misanthrope.







"The Dumb Waiter, a one-act play directed by Dave Lewis and written by Harold Pinter featured Tom Costello and Paul Horner as Gus and Tom, two rather ignorant, hit men waiting for instructions on their next job, in a sleazy hotel room.

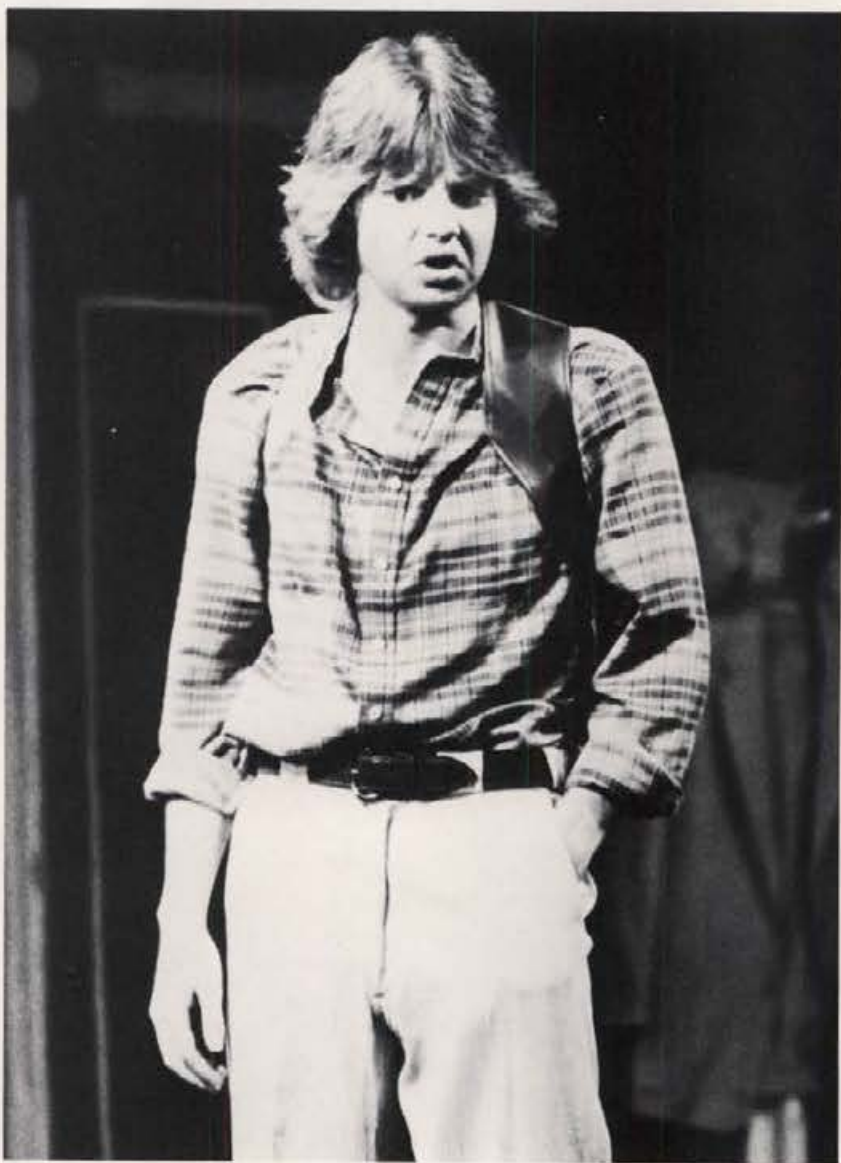

*Students
Direct
Plays*

"Krapp Last Tape," under the direction of Jim Hoeje examines the self identity of an old man, written by Samuel Beckett. Norman Scriver, the only character in the play did an excellent job of portraying the old man, who used tapes to analyze his youth with pain, regret and anger.



Clubs . . .

Time



Panhellenic Council and Representatives



Panhellenic Executive Board members, First row, L to R — Lori Limbaugh, Sina Killsgaard, De Etta Lamb. Second row — Susan Schabaeker, Debbie Zievarth (Advisor), Mary Murth Cooke, Sheryl Wasem, Teri Willey and Kelley Wendle.



Panhellenic Representatives, L to R — Renee Brickner, Cindy Peterson, Pam Albertson, Valarie Dasenbrock, and Maggie Shearer.

Interfraternity Council

The Panhellenic and Interfraternity Councils work together to coordinate Greek and Campus activities including Homecoming, Rush, Little Sister Rush, Greek Week, Borah Symposium and other promotions of the University of Idaho.

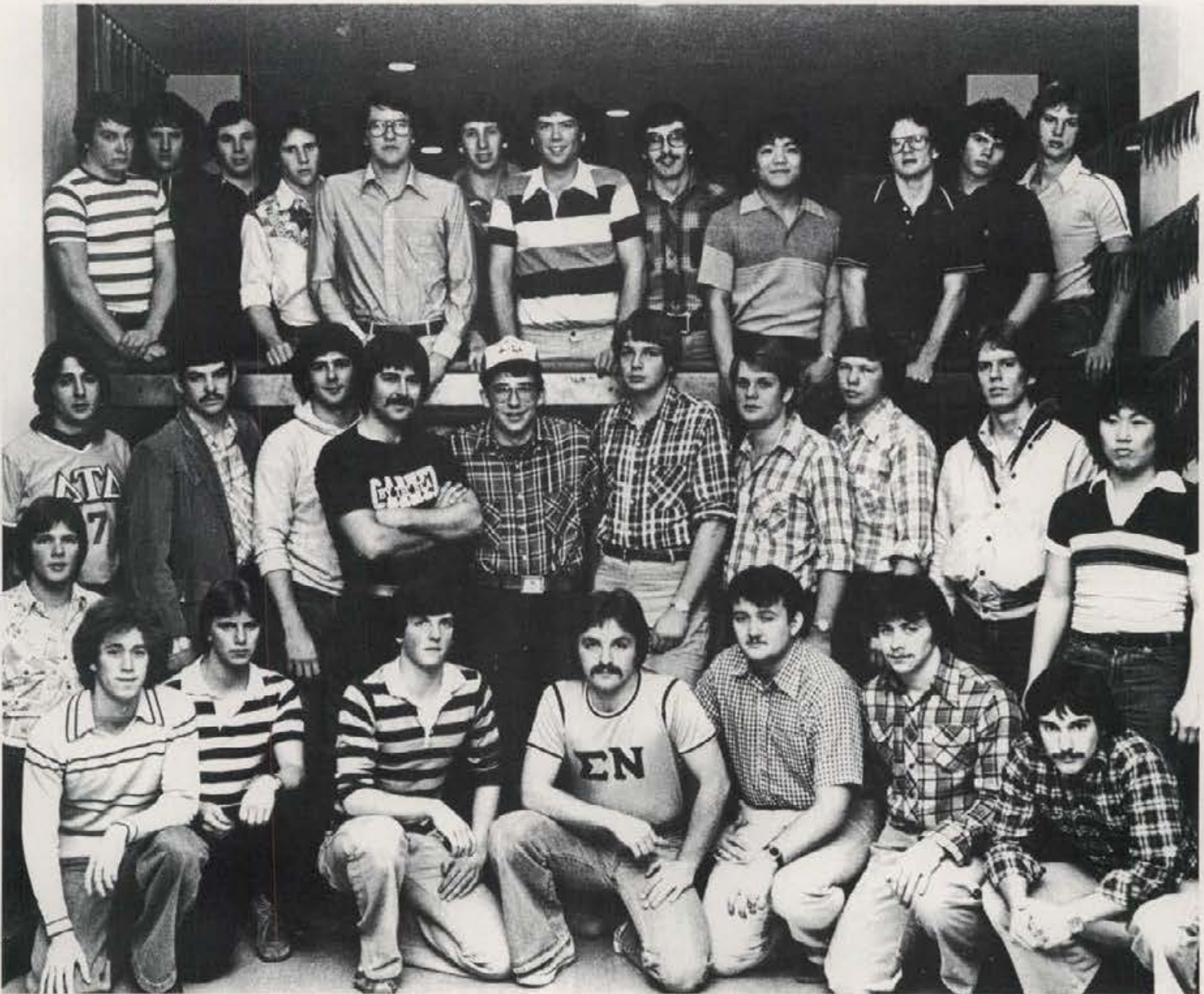

First row, L to R — Jeff Brown, Tom Marsh, Reid Walen, Kevin Bissing, Keith Book, Steve Van Slyke, Glenn Hocking, Pat Miller. Second row — Tim Hena, Dave Kiser, Bill Kearns, John Beck, Mike St. Marie, John Mitchell, Mark Mustoe, Wayne Jensen, Dave Anderson, Collin Takatori. Third row — Elt Hasbrauc, Scott Ward, Doug Ohms, Steve Fairbrother, Rick Sparks, Dave Colton, Joe Johnston, Roger Yasuda, Dan Harris, John Buchanan and Lyle Deobald.

Silver Lance

Senior Men's Honorary



Front row, Left to Right — Mark Mustoe, Blair Wilson, Bryan Norby, Jim Grant (outgoing president). Back row, Left to Right — Mike Hechtner, Mike St. Marie, Brian Dockins, Bruce Halverson, Roger Yasuda (incoming president), Chuck Middleton, and Gary Freiburger. Not pictured are Steve Van Slyke and Rick Howard.

Vandal Ski Club

The University of Idaho Ski Club is a newly created team, competitive in both nordic and alpine events. Their coach and advisor is Edith Partridge.



Front row, Left to Right — Tuck Miller, John Hearning, Kelly McTigue. Sitting, Left to Right — Mrs. Edith Partridge, Cindy Partridge, Tom Richards, Molly Ahlgren, Steve Bonnar. Standing, Left to Right — Pat Allen, Jim Slyfield, Joe Mucci, Mark Worley, Rich Edlund, and Bruce Bacon.

American Society of Agricultural Engineers



Members, Left to Right — Wes Hevris, Don Hanson, Clearence Robinson, Frank McDonald, Jim Loos, Chuck Pentzen, Alice Dillon, Dike Nagasacki, Dave Kieser, Kevin Renfrow, Doug Tatko and Dave Lampert.

Block and Bridle Club

The Block and Bridle Club is an Agriculturally based club and is open to all students who wish to participate. Each year the club has a fall barbeque in conjunction with Aggie Days; sponsors the Little International, which is an animal showmanship contest; puts on two western dances; Christmas and Easter feeds of ham and sausage. Spring events include publication of a Block and Bridle annual and a year end Banquet at which the new officers are introduced.



First row, Left to Right — Shanna Howes, Edna Dorn, Kris Klossner, Dave Ascuenta, Dave Simonson. Second row — Steve Jacketta, Elise Killian, Julie Cahill, Laurie Crea, Leslie Larsen, Jack Neal, Neil McCall. Third row — John Keele, Kirk Bowman, Kim Mahaffey, Mike Westendoff, Stan Howerton, Mark Chivers, Rock Smith and Reese Marshall.

Institute of Electrical and Electronic Engineers

The IEEE is an international organization, with a Student Branch here on the University of Idaho campus. The purpose of the organization is to introduce students to the technical and business aspects of industry, through an extensive program of tours and speakers. IEEE also provides social activities for the members, with steak fries, athletic events, and pizza parties. Officers: Chairman — Ron Carpenter, Vice Chairman — Alan John, Secretary — Brad Crotteau, Treasurer — Jack Stamper, Publicity — Morgan Herrington and Debbie Janzen, Activities — Joe Law, Advisor — George Hespelt.



First row, L to R — Mary Jo Benjamin, Carol Pochardt, David Davey, Joe Armstrong, John Brown, Chuck Magne, Jonia Keel. Second row — Marc LeFevros, Jay Reeves, Ray Hein, Lon Gray, Mark Weber, Gerald Ourada, Jeff Montgomery, Loren Foster, Hugh McLaughlin, Mike Byce, Dave Price, Charley Ford. Third row — Dave Fouts, Ron Capener, Kim Brumbach, Ed Helms, Alan John, Kelly Fraser, Dan Bates, Dave Clark, Jim Poxleitner, Terry Comstock, Steve Gorshe, Paul Feffman and Jim Easton.

Future Farmers of America



Front row, Left to Right — Dr. Rick Foster, Neal McCall, Gary Palmer, Leslie Larson, Dr. Doug Pals, Back row — Conrad Underdahl, Ron Funke, Rod Spidahl, Andy Wiseman, Tom Woodland, and Dave Pristupa.

Student Alumni Relations Board



First row, L to R — Layne Mormon. Second row — Joan Gibson, Shawnie Bacon, Lonnette Gosselin, B.J. Car, Wendy Hill. Third row — Jim Barnes, Paul Fielding, Mark Kinucan, Kevan Miller, Mike Raymond, Waverly Hill. Fourth row — Bernie Wilson, Todd Young, Steve Pardue, Dean Payne, Nancy Riordan. Fifth row — Jacque Palmer, Ann Aschenbrenner, James Hanly, Dave Johnston, Magoo Caroline, Dave Colton, and Sasquatch Mitchell.

Blue Key Honorary



Blue Key Membership includes: Mark Mustoe President, Ann Pardew Vice President, Susan Jesser Secretary, Tim Carper Treasurer, Tim Adams, Ron Bush, Wade Diehl, Shane Dochert, Bryan Elliot, Tom Falash, Scott Fehrenbacher, Charles Ford, Mike Gallagher, Suzanne Groff, Wayne Jensen, Carolyn Jesser, Bill Knudsen, Jennifer Lehn, Tom Limbaugh, Molly Mannschreck, Dan Mertens, Glem Muirbrook, Kevin O'Brian, Ron Rowan, Doug Siron, Lou Soumas, Tom Trevino, Tanna Trunbull, Jeff Warner, Brian Wilson, and Bob Wolpert.

Student Life . . .
Time



Arms and the Man





In the University production of *Arms and the Man*, written by George Bernard Shaw and directed by Roy Fluh-
rer, the wonderful cast highlighted every element of the production so as to delight their audience. The story is set during war time, but the antics and different personalities of the characters, together created a marvelous spectacle.





The Marriage of Figaro



"The Marriage of Figaro" by Mozart was directed by Charles Walton. The opera is a comedy about a love affair taking place in the household of a pre-revolutionary French count. The music was excellent and a few good laughs added to the presentation. Singers were accompanied by the University Symphony Orchestra conducted by LeRoy Bauer.



*American
Indian
Spotlighted*





The First Annual "Indian Awareness Week highlighted the week of April 24 on the U of I campus. Indian Arts and Crafts, how to enter and leave a leepee, a festival and a music recital were a few events. Speeches on present and past Indian cultures were presented and sponsored by the Native American Student Association. The highlight was the Grand Pow Wow and Dance Competition held Friday. Up to \$7,500 worth of prizes were won.







*Indian
Awareness
Week*



Concerts Complete

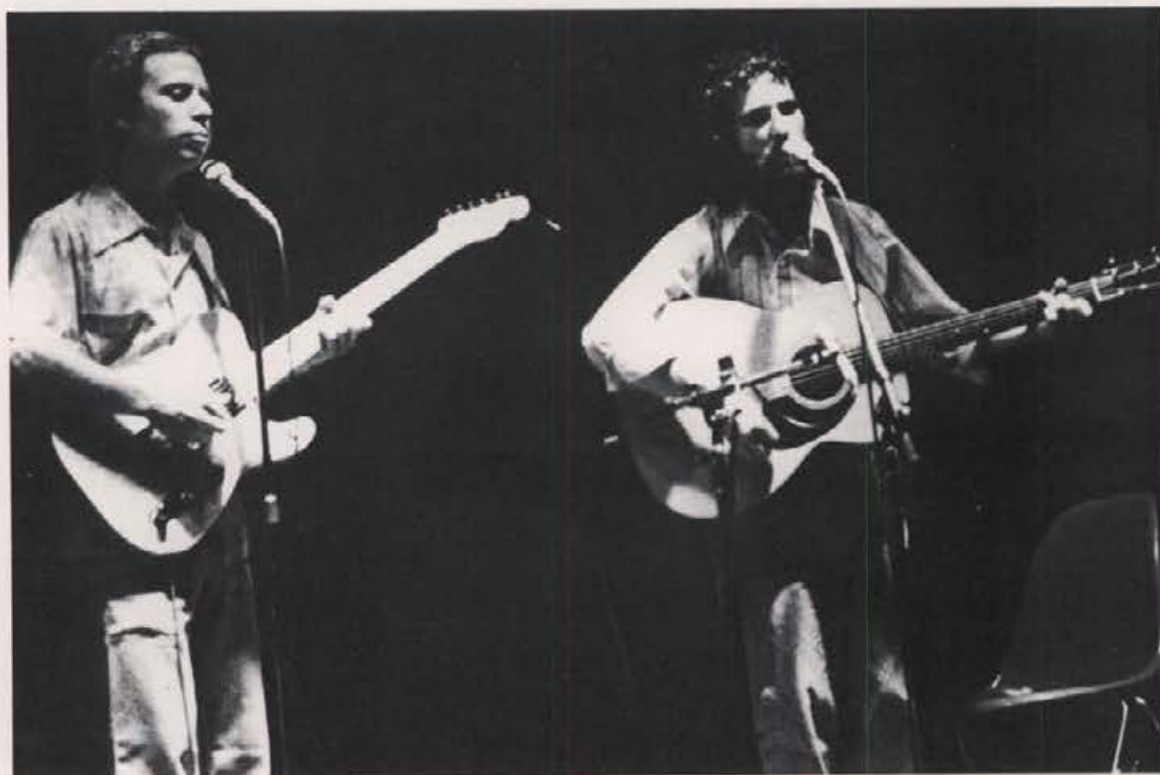

Spare Time



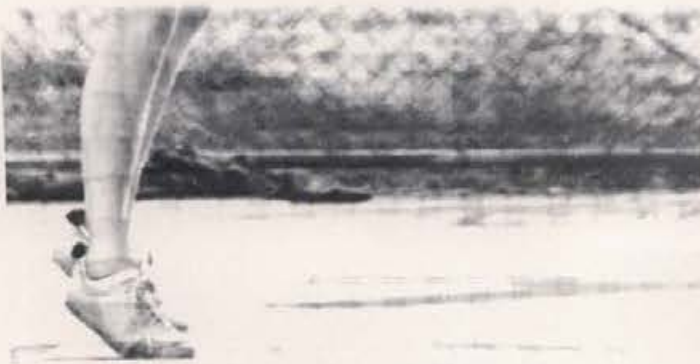

Students Plagued by Finals

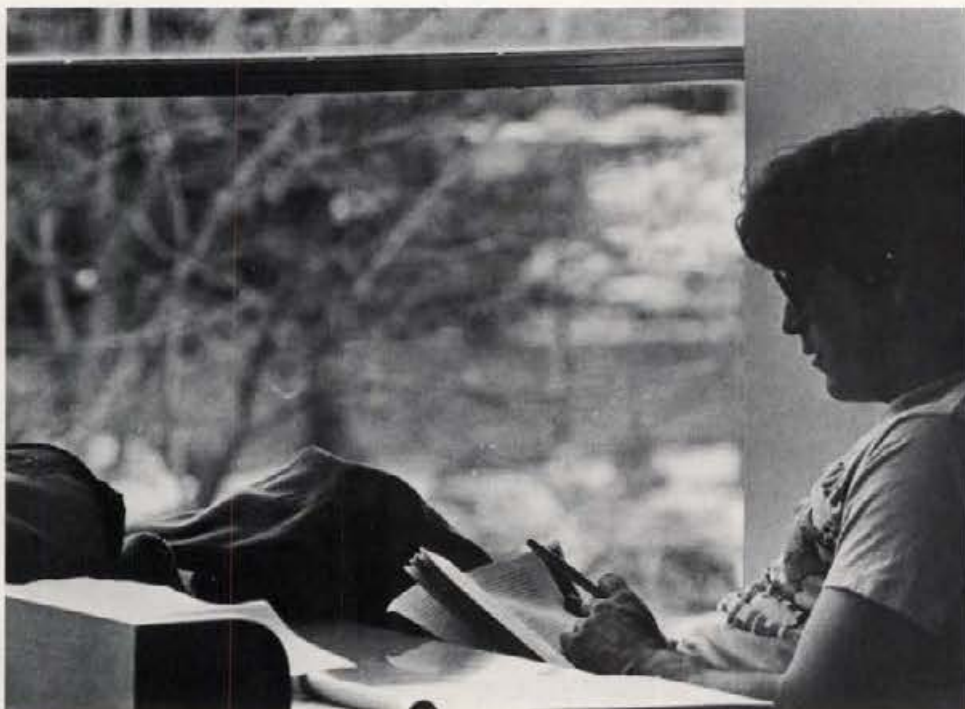

Campus Life . . .



Alpha Chi Omega



First row, L to R — Danette Waldron, Mary Ann Smick, Jill Crawford, Cindy Rudman, Beth Rinker, Cindy Peterson. Second row — Brenda Maxwell, Marianne Miller, Charlotte Snook, Kelley Knight, Norma Saxton, Tammy Baumeister, Ana Menjivar, Vicky Quevedo, Rhonda Lierz, Mitzi Hawkins. Third row — Laurie Lynn, Leslee Purdy, Carol May, Jennefer Waggoner, Karen Beck, Mrs. Barnett, Sally Hutchison, Susan Johnston, Erin Rygh, Julie Boeckman, Jeanene Arzen. Fourth row — Lorna Peterson, Karen Wallace, Cindy Long, Deette Simms, Carol Smith, Marcy Moon, Barb Helbling, Mary Ann Blanton, Lorraine Miller, Tracey Leavitt, Maggie Sloan, Patti Green. Fifth row — Vicki Wilson, Sheila Miller, Janet Obermeyer, Barb Birdt, Linda Grismer, Colleen Arzen, Linda Stevens, Jean Hauer, Suzanne Guthrie, Kelley Wendle, Vicky Anderson, and Debbie Anderson.

Tammy Baumeister
Julie Boeckmann
Jill Crawford



Sally Daniel
Susan Johnston
Carol May



Leslee Purdy
Norma Saxton
Carrie Stauber



Alpha Gamma Delta



First row, L to R — Liz Schriber, Bev Andrew, Marcia Wells, Julie Olson, Linda Grout. Second row — Terri Harms, Sally Funk, Sue Gustin, Liz Skidmore, Jolyn Riggs, Susan Jesser, Debbie Simon, Beth Palmer. Third row — Lori Delyea, Ann Pardew, Mary Moorer, Mrs. Rowe, Housemother; Lisa Stuart, Gail Henderson, Sherron Osmus. Fourth row — Karin Ocker, Linda Fitchett, Kim Pierce, Leslie Larson, Gussie McGewan, Vickie Casper, Colleen Wood, Jan Fillmore, Sheryl Wassem, Laurie Shoen, Melinda Sloviaczek, Kathy Ball, Kathy Koenen, Ann Angelstrand, Elaine Barker, Julie Naylor. Fifth row — Debbie Mesenbrink, Penny West, Kathy Schreiber, Margaret Shearer, Nancy Thurston, Sylvia Molyneux, Marsha Werth, Michele Nix, Kathy Soumas, Diann Harris, Jody Newcomb, Jenny Neese, Shannon Bell, Robyn Gray, Rae Ann Gustafson, Jeanne Brown, Sandra Daniels, and Sandy Owings.



Elaine Barker
Jeanne Brown
Lori Delyea
Robyn Gray



Sue Gustin
Terri A. Harms
Diann Harris
Gail T. Henderson
Tami Kimes



Leslie Larson
Mary A. Moorer
Salie Naylor
Jody L. Newcomb
Michelle Nix

Karin Paige Ociken
 Julie Olson
 Sandy Owings
 Ann Pardon
 Jennifer Pue Neese
 Jolyn Riggs
 Kathy Schreiber



Margaret Shearer
 Melinda Sloviaczek
 Kathy Soumans
 Lisa Stuart
 Eric Sullivan
 Connie K. Swenson
 Sheryl Wasem



Alpha Phi



First row, L to R — Sonja Wicker, Janet Fuhriman, Carrie Lechelt, Cathy Calpouzos, Mei Eng, Mary Ann Miller, Wendy Muir, Mitzi Jensen, Lori Tinker, Bonny Colton. Second row — Sybill Baldwin, Lorrie Walrath, Pam Hilliard, Paula Carrothers, Carrie Barton, Marilyn Maule, Erin Howser, Kathy Neumayer, Karen Chehey. Third row — Mary Ann Greenwell, Diane Iverson, Sharilyn Trout, Leann Thol, Diane Silflow, Cheryl Teade, Maggie Torell, Teresa Schnabel, Mindee Smith, Pat Virtue. Fourth row — Patti Rea, Wanda Telin, Lori Dyson, Judy Hasenoehrl, Pam Long, Sue Schabacker, Pam Franklin, Tracy Shields. Fifth row — Laura Kitchens, Sally Cross, Kate Fleming, Diane Little, Cheryl Holt, Nancy Felin, Ellen Cantrell, Cy Ensign, Carol Hipple. Sixth row — Mary Kay Delay, Deb Copeland, Shirley McMurtrey, Laura McDougal, Lisa McDonald, MaryLou McDougal, Donna Karklin, Tracey Thomas, Barb Reins, Liz Carter, Deb Decker, Kathy Bolingbroke, Cheryl Casebolt, Nancy Casebolt, Sue Servick. Seventh row — Stephanie Kambitch, Rennae Davis, Kelly Webster, Barb Reeve, Sheila Weimann, Sally Heusinkveld. Eighth row — Annette Smick, and Sandy Illi.



Debbie Beem
Paula A. Carrothers
Elizabeth Carter



Cheryl Casebolt
Nancy Casebolt
Karen Chehey



Bonny Colton
Mary Kay Delay
Lori Byson
Judy Hasenoehrl

Pam Hilliard
 Sally Huesinkeld
 Diane Iverson
 Mitzi Jensen



Stephanie Kambitsch
 Donna Karklin
 Kathy Newmayer
 Marilyn Maul
 Lisa K. McDonald



Laura McDougal
 Marylou McDougal
 Barbara Rains
 Patti Rea
 Barbara Reeve
 Tracy Shields



Diane Sillflow
 Mindee Smith
 Wanda Telin
 Sandra L. Tilli
 Lorie Tinker
 Sharilyn Trout
 Jana Watts



Alpha Tau Omega



First row, L to R — Gordon Radford, Steve Achord, Brad Hazelbaker, Jim Egett, Mark Vegwert, Paul Niemeier, Steve Burton. Second row — Tom Watts, Dean Tracy, Mike Urquidi, Todd Niemeier, Larry Dahnke, Elt Hasbrouck, Gred Nielsen, Pete Reed, Bruce Pancheri, Mark Walsh. Third row — Don Brabb, Shane Bendixser, John Chess, Steve Hayden, James DuBois, Bruce Kerner, Tom Tudder, Jim Manion, Fred Price, Mike Sullivan, Bob Kovich, Steve Wagner, Pat Farley, Charlie Ledington, John Miller, Dave Weikel. Fourth row — Jim Slyfield, Dan Pence, Tim Thomas, Zane Blegen, Jeff Adams, Mike Lavigne (Big Daddy), Pete Foss, Dan McGee, Gerry Sullivan, Everett Walker.



Jeff Adams
Shane Bendixser
Zane Blegen



David Boam
Donald M. Brabb
Steven S. Burton



John Chess
Michael Conroy
David Cowan

Larry Dahnke
 Michael Dow
 James DuBois
 Jim Edgett
 Brian Elkins
 Charlie Ford
 Peter Foss



B.L. Fossinick
 Brian T. Geddis
 Rob Hambleton
 David Hancik
 Tim J. Harberd
 Elting Hasbrounk
 Steven Hayden



Brad Hazelbaker
 Bruce Kerner
 Bob Kovich
 Mike Lavigne
 Jeff Lawson
 Charles Ledington
 Jim Manion



John Miller
 John C. Morton
 Mark Murray
 Gregory Nielsen
 Paul R. Niemeier
 Todd C. Niemeier
 Bruce Pancheri



Dan Pence
 Fredric W. Price
 Gordan Radford
 Peter Reed
 Gerald Sillivan
 Jim Slyfield
 Mike Sullivan



Jeff Swope
 Mark Symons
 Tim Thomas
 Dean Tracy
 Tom Tudder
 Mike Urquidi
 Dave Vanlith



Mark Vegivert
 Everett Walker
 Mark Walsh
 Steve R. Wasner
 Tom Watt
 Conylen Weigand
 David A. Weikel





Summer Days



Beta Theta Pi



First row, L to R — Phil Vance, Chris Smith, Bob Newhouse. Second row — Mike Little, Ray Boywer, Greg Gerson, Chris Marshall, Kevin Brennan, Gary Chaplin, Ted Takatori, Randy Lane, Matt Kleffner. Third row — Pat Miller, Mike Nichcols, Rod Griffith, Casey Miller, Jeff Nessenbrink, Mike Gnelkoiv, Cory Stanley, Joe Oliver, Terry Clayton, John Survis, Jim Gerson, Pat Keating, Chuck Green, Kelly McBride, Tom Williams, Kelly Grimes, Tony DeCouge, Joe Robertson, Dave Sullivan. Fourth row — Brad Malm, Mike Bulkey, Wes Pettis, Dan Pangburn, Rick Martin, Rick Shrontz, Andy Wiseman, Gus Metz. Fifth row — Kelly Miller, Rob Petrillo, Greg Marshall, Tim Stickley, Bill Bush, Colin Takatori, Steve Sullivan, Bill McKelvey, John Paine, Dave Higgenbotham, Dell Taylor, and Mark Burton.

Raymond Bawyer
Mark Burton
Gary Champlin



Terry Clayton
Mark J. Cygler
Michael J. Gneckow



David Higginbotham
Patrick Keating
Mike Keogh
Ace Kleffner





Mike Little
 Richard Martin
 Gus Metz
 Casey Miller
 Pat Miller
 Robert Newhouse
 John L. Paine



Wes Pettis
 Corey Stanley
 John Survis
 Colin Takatori
 Dell Taylor
 Tom Williams
 Andy Wiseman



Borah Hall



First row, L to R — Kevin Kerfoot, Tom Naccarato, Steve Shimada, Russell Davis, Bart Holt, Al Balcom, Meade Neal, Chell Atchley. Second row — Victor Watkins, Fred Darnell, Chris Nicholas, Scott Bell, Bill Will, Scott Balback, Dennis Vauk, Dave Hansen, Molly Arnzen, Dave Cresse, Ricky Heywood. Third row — B. T. Uptmor, Mike Darey, Jim Cheney, Mark Bossetti, Larry Swanger, Dave Patonin, Dwight McMaster, Jerry Wooley, Scott Salesky, Charlie Thompson, Dave Sutton, Mike Hoehner, Ted Oare. Fourth row — Bill Waggoner, Mark Lorenz, Tim Yamada, Jason Weibe, Oscar Silvera, Chad Smith, Fred Brockman, Bob Stroud, Jerry Fulton, Ken Kugler, and Jim Johnson.

Bernie Brobart
Richard A. Brulotte



Kevin Kerfoot
Vern McMaster



Wayne Osborn
Larry Swanger



Campbell Hall



First row, L to R — Paula Kistler, Susie Cooley, Diane Resa, Barb Ward, Chris Britt. Second row — Wendy Muir, Julie Sherrod, Dee Larrondo, Sharon Jacobs, Lonnelle Gosselin, Melanie Helmandollar, Fran Mason, Laura Vuylsteke, Merrell Wilson, Joyce Westhoff. Third row — Karen Walker, Laurel Loewenstein, Cindy Sather, Maren Rosborough, Carmalita Dancer, Sue Kitt, Mary Woodward, Lois Nishida, Jeri Holes, Marcy Rehfeld. Fourth row — Lynette Forsman, Kathi Strohecker, Joya Mills, Beth Larsen, Michelle Daniels, Cindy Botts, Kaye Stones, Judy Vanslyke, Kelly Williams, Deborah Nelson, Shaun Carson. Fifth row — Sandy Wilcox, Jan Underwood, Andy Slayton, Ann Riggins, Dixie Hart, Barb Dugdale, Mag Hogg, Kelley Schmidt, Debbie Johnson, Kathleen Murray, Maureen DeCrease, Ann Farley, Barb Gerhard, Debbie Greenhalgh. Sixth row — Lisa Payne, Sue Noll, Pattie Chase, Carrie Gaines.



Shawn Carson
Lynnette Forsmann



Carri L. Gaines
Barbara Gerhard
Lonnelle Gosselin



Dixie Hart
Paula Kistler
Fran Mason
Joya Mills

Lois Mishida
Sue Noll
Susan L. Paulin
Lisa Payne
Diane Resa
Julie K. Sherrodd
Kay Stones



Kathi Strohecker



Julie Sutton



Judy K. VanSlyke



Laura Veylsteke



Barbara Ward



Joyce Westhoff



Carter Hall



First Row, L to R — Susan Argyle, Cheri Lande. Second row — Jane Tillotson, Kelli Williams, Liz Bell, Donna Berkowitz, Dyan Shelton, Teresa Coberly. Third row — Linda Magonigle, Brenda Hirte, Diane Kinzy, Darla Berkowitz, Suzanne Holder, Brenda Martin, Lisa Reeves, Gretchen Ratzer. Fourth row — Julie Hopkins, Tammy King, Cathy Donnelly, Kathy Crawford, Allison Blesch, Mechelle Kolb, Denise Dudro, Kathy Harvell, Cindy Andrews, Ri Watkins, Lisa Hittson, Colleen Clemans. Not pictured — Tammi Colburn, Sue Gibbs, Lynn Miller, Ann Riggins, and Kris Stephensen.



Barbara Zabriski

Delta Chi



First row, L to R — Jeff Jayo, Mark Berreth, Reagan Hatch, Farhad Vira, Keith McNally, Kip Misner, Brad Purdy, Ken Poston. Second row — Tom Marsh, Steve Strottmann, Ron Whittum, Wayne Jensen, Brad Allison, Steve Van Slyke, Kurt Kuyper, Skip Klabunde. Third row — Larry Murphey, Dave Strottmann, John Muir, Larry Hamon, Jim Grady, Jay Sweeney, Tom Pickett, Ray Holmer, Dave McDowell, Dave Cavanaugh, Kevin Stanley, Mitch Coba. Fourth row — Glen Eastman, Tim Dillinghan, Dave Combs, Dave Olin, Ming Wong, Barry Wilson, Terry Dolar, Leonard Nelson, Vic Evans.

Brad Allison
Mark Berreth
Mitch Caba
Dave Cavanaugh



Tim Carpier
David L. Combs
Tim R. Dillinghan
Terry Dolar
Glenn Eastman



Victor Evans
James Grady
Larry Hamon
Reagon Hatch
Mitch Hicks





Ray Holmer
 Jeffrey R. Jays
 Skip Klabunde
 Kurt D. Kuyper
 John Mair
 Tom Marsh
 Dave McDowell



Keith McNally
 Doug Misner
 Don Morris
 John Moss
 Larry Murphy
 Leonard Nelson
 Kevin Odenborg
 Dave Olin



Tom Pickett
 Kenneth D. Postan
 Bard Purdy
 Dave Strottman
 Steve Strottman
 Michael Stanley



John P. Sweeney
 Steve Van Slyks
 Farhad Vira
 Mike WerMers
 Ron Whittum
 Barry Wilson
 Ming Wong

Delta Delta Delta



First row, L to R — Monica Peck, Debbie Bahe, Kathy Hale, Ann Rice, Sandy Shook, Therese Hancock, Kim Rogers, Karen Story, Marge Krahn, Terri Love, Jane Last, Denise Carnahan. Second row — Waverly Hill, Lori Cornilles, Cindy Ball, Connie Gibb, Jean Aschenbrenner, Julie Galdos, Julie Gott, Mrs. McCreary-Housemother, Janet Thompson, Judy Emerson, Anne Riordan, Candy Thompson, Terrie Leclair, Denise Wells, Kay Bridges, Karen Connor, Joyce Hillis. Third row — Julie Magnuson, Kim Schubach, Janet Peterson, Pam Taylor, Rosario Pizzaro, Wendy Hill, DeEtta Lamb, Shannon Boll, Cristi Peterson, Michelle Lerandeanu, Cindy Schlottman, Marjan Sassanfar, Karen Kolb, Pene Thompson, Liz Gibney, Stephanie Silzel, Jacque Palmer, Catherine Hancock, Suzy Shelley. Fourth row — Shawni Bacon, Ann Aschenbrenner, Sallie Vowels, Diana Beckman, Jayne Hollifield, Meredith Adkins, Susan Smith, Patti Stroschein, Annette Goodner, Rhonda Wilke, Vickie Lee, Sarah Hoefel, Connie Sturtevant, Belynda Durrington, Teena Hieb, Janet Henderson, Kathy Ward, Barbie Crea, and Joan Gibson.

Ann Aschenbrenner
Shawni Bacon



Karen Conner
Barbie Crea



Beckie Fehr
Annette Goodner
Julie Gott





Kathy Hale
Therese Hancock
Janet Henderson



Teena Hieb
Waverly Jane Hill
Joyce Hillis



Mary Ihli
Marge Krahn
Kathy Lue Ward



Julie Magnuson
Pearl Pine
Anne Riordan



Kim Schubach
Susan Smith
Karen Story



Fatti Stroschein
Pam Taylor
Janet Thomason



Pene Thompson
Sally Vowels
Rhonda L. Wilke

Delta Gamma



First row, L to R — Becky Marienau, Becky Benner, Marie Voltolini, Renee Brickner. Second row — Teresa Swanson, Suzy Giesler, Mary Kay Parce, Barb Jackson, Nancy Swindell, Sallie Sherer, Jill Driscoll, Sue Sieloff, Melodee Brown, Jacki Martin, Pam Colclough, Condy Hopkins, Carol Reager, Connie Nelson. Third row — Janet Magnuson, Helen Soulen, Janet Cegnar, Jill Solberg, Sue Hill, Rani Asla, Sara Lofthus, Gina Baffico, Deb Park, Lorie Smiley, Jane Helfner, Cindy Marks. Fourth row — Kris Gauss, Teresa Parrill, Mary Jane Call, Margaret Wagner, Rose Rettig, Jenny Pottenger, Kathy Atkinson, Denise Williams, Susan Atkinson, Pat Johnston, Pam Jobes, JoAnne Stringfield. Back — Diane Sandvig, Paula Depew. Balcony — Robin Smiley, Laurie Bresnahan, Sharon Blandford, Anne McGough, Cheri Lawrence, and Ellie Dir.

Rani Asla
Kathy Atkinson
Susan Atkinson
Gina Baffico



Becky Beaner
Cindy Bidart
Laurie Bresnahan
Melodee Brown



Mary Jane Call
Janet M. Ceqner
Pam Colclough
Debbie Darnell





Paula Depew
Ellis Dir
Jill Driscoll
Suzy Gresler
Peggy Heffner
Barbara Jackson
Judi Johnson



Pat Johnston
Rosemary Kettig
Sina Kiilsgaard
Sarah Loftus
Janet Magnuson
Rebecca Marienau
Cindy Marks



Ann McGough
Connie Nelson
Debbie Park



Teresa Parrill
Jenny Potlenger
Carol Reager



Alita Ruehl
Jill Salberg
Diane Sanavig



Sallie Sherer
Susan Sieloff
Robin Smiley



Joanne Stringfied
Margaret Wagner
Denise Williams

Delta Sigma Phi



First row, L to R — Ken Talman, Mike Dasenbrock, Ken Crocker, Kathy Koenen (Dream Girl), Bob Vassar, Jeff Sako. Second row, — Tony Orchard, Barry O'Brien, Randy Gill, Tom Thiel, Alan Brockett, Toby McNeal, Doug Modrow, Dan Kinsolving. Third row, — Jay Masterson, Gary Freiburger, Jerry Ingalls, Gale Wilson, Jeff Brockett, Chris Miller, Dave Adams, Bob Kopper, Tim Mooney. Fourth row — Dave Sikes, Tim Coldsnow, Scott Biggs, Marty Behm, Mike Miller, Mark Kopper, Eric Pickett, Brian West, Dan McIntosh, Matt Espe.

John Argyle
Martin Behm
Scott Biggs



Barry O'Brien
Kevin D. O'Brien
Alan Brockett
Jeff Brockett



Doug Brown
Tim Campbell
Tim Coldsnow
Ken Crocker





Ray Cross
Mike Dasenbrock
Brian Emerson
Matt Espe
Gary Freiburger
Randy Gill
Jerry Ingalls



Dan Kinsolving
David Kiser
Bob Kopper
Mark Kopper
Mike Kopper
Dan McIntosh
Toby McNeal



Chris Miller
Michael Miller



Doug Modrow
Tim Mooney



John Moorhead
Dyke Nagaska



Tony Orchard
Eric Pickett
Jeff Sakoi
David Sikes
Greg Smith
Rick Sparks
Eric Staddard



Jay Stewart
Kenneth Tallman
Tom Thiel
Bob Vassar
Paul Wakogowa
Brian West
Gale Wilson



First row, L to R — Dana Gufician, Tom Hoffmann, Jackie Collins, Matt Davis, Dan Kohring, Val Hansen, Kent Rodseth, Jerry Mottern, Greg Brink, Steve Shultz, Casper Chadderdon, Steve Kopke. Second row — Jeff Brown, Jeff Aepworth, Tim Hendricks, Jim Alston, Rick Gierz, Dave Boone, Dan Piva, Jerry Atkinson, Andy Harrington, Rod Schaeffer, Craig Clapier. Third row — Scott Shepard, Todd Shultz, Kole Berriochoa, Jeff Wagner, Mike Groff, Jim Thomas, Ellie Dur, John McGough, Bill Keyes, Tom Park, Pitch Black, Tim Viehweg. Fourth row — Sally Sheirer, Ron Butts, Susie Giesler, Bill Fagerbakke, Mike Dorman, Brett Tolmie, Tom Wicher, Ron Millick, John Rowett, Chris Cramer, Rick Piva, Scott Straubar, Randy Kolar. Fifth row — Creed Wright, Mike Bean, Tom Ridgeway, Ric Fix, Goog Gillitte, Alan Day, Jeff Wunzler, Pete Piva, and Tom Henderson.

Jim Alston



Mike W. Bean



David Boone





Greg Brink
 Jeff Brown
 Craig Clapier
 Alan Day
 Ric Fix
 Michael Groff
 Val Hansen



Tom Henderson
 Tim Hendrix
 Randy Kolar
 Rick Lierz
 Ron Millick
 Jerry Mottern
 Tom Park



Danny R. Piva
 Rick Piva
 Tom Ridgeway
 Kent Rodseth
 Scott Straubar
 Jeff Wagner
 Creed Wright



Farm House



First row, L to R — Stuart Nesbitt, Mark Swensen. Second row — Ann Rice, Susan Crustin, Patty Thomas, Leslie Larson, Monte Bruhn, Casey Amy, Arnold Calison, Joe Campos, Alvaro Arias. Third row — Karen Connor, Julie Hopkins, Harvey Skinner, Marcos Kubosumi, Bruce Beautrow, Lonny Powell, Ed Winn, Tom Foster, Rob Frederickson, Kelly Rice, Rob Atkins. Fourth row — Jim Henlow, Jeff Heins, Shawn Williams, Karen Kolb, Sue Argyle, Julie Fouts, Elise Killian, Deana Painter, Kathy Fuchs, Don Nesbitt, Doug Mabe, Eldon Muller, Kris Daw, Tim Racicot. Fifth row — Ron May, Richard Bowman, Marie, Matt Roos, Neal Christensen, Scott Breeding, Brian Busch, and Rock Smith.

Brian Busch
Joe Campos
Kris Daw
Brian Dockins
Brian Faulko



Scott Fehrenbacher
Alvaro Arias Font
Steve Gano
Jeff Heins
Kevin Hoene



Marcus Kubosumi
Barry Leitch
Randy Lenon
Ralph May
Eldon Muller
Jim Racicot



Forney Hall



First row, L to R — Jayne Hopkins, Jacqui Dodd, Vanessa Zumbaum, Theresa Tritt, Susan Drexler. Second row — Barb Longland, Suzanne Leonard, Gina Schell, Marie Schumacher, Liz Pace, Mary Scott, Diane Siverly, Kristin McKie, Abison Barber. Third row — Lori Freeman, Becky Stewart, Bonnie Wise, Gloria Willis, Lori Clark, Denise Laurence, Delaine Ernstrom, Sue Coles, Deb LaPointer, Carla Frazier. Fourth row — Mary Planagan, Darlene Johnson, Barb Warner, Martha Anderson, Karen Ingle, Cathy Christensen, Debra Gayle, Michelle Pfeiffer, Kim Brown, Lynn Oswald, Gay Mattson, Laura Meyer, Alice Dillon. Fifth row — Carrie Petrel, Elizabeth Wersland, Jo Irwin, Susan Hemmer, Kam Spelman, Kathy Fuchs, Betsy McFadden, Jean Kinyon, Julie Fouts, June Mahaffy, Alice Lubbers, Randi Revetto, Robin Lenz, and Meg Struble.



Alice Dillion
Jacqui Dodd
Carla Frazier
Kathy Fuchs
Jean Kinyon



Denise Laurence
Robin Lenz
Betsy McFadden
Kelly Murphy
Karen Napmes



Donna Norton
Delaine Onsfrom
Randit Rovetto
Gayle Schaeffer
Gina Schell
Marie Schumacher

French Hall



First row, L to R — Dianne Soule, Kathy Martling, Janet St. John, Ilene Warner, Joann Miracle, Linda Blackwood, Marty Dailey, Tami Degitz, Karmen Stokes, Shelley Greene, Sandy Kassens, Mary Booth, Peg Vogel. Second row — Sharon Marini, Mary McAfee, Barb Cochran, Jeri Gerrad, Dawn Forrester, Julie Forrester, Kathy O'Grady, Ann Ross, Deb Kaus, Val Jensen, Cathy Clark. Third row — Nola Sorenson, Kris Spelman, Kim Grover, Sue McLaughlin, Lori Banks, Nola Thielke, Karen Stoll, Andrea Reimann, Jen Donohue, Linda Joosten, Jaye Pietsch, Ros Rowley. Fourth row — Susan Muller, Lynn Moir, Brenda Buhr, Jan Whiting, Martha Bailey, Laura Ekland, Kathy Crockett, Karen Baumler, Camille Rucker, Linda Lincoln, Judy Prohaska, Chris Greenfield, Susan Shawver.

Linda Blackwood



Mary Booth
Cathy Clark



Martha Daily
Tamara Degitz
Jeny Donohue





Diane Ferguson
 Dawn Forest
 Julie Forrester
 Shelley Greene
 Chris Greenfield
 Kim Grover
 Susan Hutchinson



Sandra Kassens
 Mary McAfee
 Susan McLaughlin
 Neola Naher
 Nancy Plum
 Judy Prohaska
 Andrea Riemann



Ann Ross
 Dianne Soule
 Kris Spelman
 Janet St. John
 Karen Stokes
 Karen Stoll
 Janis J. Whiting

Gamma Phi Beta



First row, L to R — Judy Croy, Diane Frisch, Heidi Rotchford, Susie Molenaar, Nan Srinayza. Second row — Kellee O'Brien, LeAnn Blanksma, Sandy Walker, Kelly Ames, Reaa Galdos, Myrna Miller, Libby Hicks, Dana Gillfillian, Terry Keithly, Laura Iriando. Third row — Debby Hepner, Tammi Jensen, Lisa Ripley, Debby Moore, Brenda Mathews, Candy Cirillo, Jackie Collins, Terry Brown, Sara Day, Pam Albertson, Janie Terhar, Nancy Feeney, Patty Wolf, Linda Clayton, Katie Corigan. Fourth row — Becky Wilkinson, Liz Morgan, Amy Leuck, Sherri Driscoll, Marra Arime, Debby Becker, Patty Anderson, Kenet Wilson, Terry Bwins, Ann St Marie, Julie Cahill, Louise Telutki, Andy Swanstrum, Missy Munns, Allison Moore, Leslie Thompson, Anna Wagner, Sandra Powell.

Pam Albertson
Christine J. Anderson
Patti Anderson



Mara Dann Arima
Debbie Becker
Teri Biveno



LeAnn Blanksma
Terry Brown
Julie Cahill
Candy Cicillo





Linda Clayton
 Katy Corrigan
 Sarah Day
 Sherri Driscoll
 Nancy Feeny
 Dana Gilfillan
 Suzanne Groff



Debbie Hepner
 Libby Hicks
 Laura Iriondo
 Tami Jensen
 Teri Keithly
 Jenny Kleffner
 Katie Kleffner



Amy Leuck
 Ann St. Marie



Brenda Mathews
 Susan Molenaar



Alison Moore
 Debbie Moore



Missy Munns
 Kellee O'Brian
 Sondra Powell
 Lisa Ripley
 Heidi Rotchford
 Nan Spinazza
 Sue Suesoderstrow



Andrea Swanstrum
 Teresa Tesnohlidek
 Leslie Thompson
 Louise Tylutki
 Anna Wagner
 Becky Wilkson
 Kenet Wilson

Gault Hall

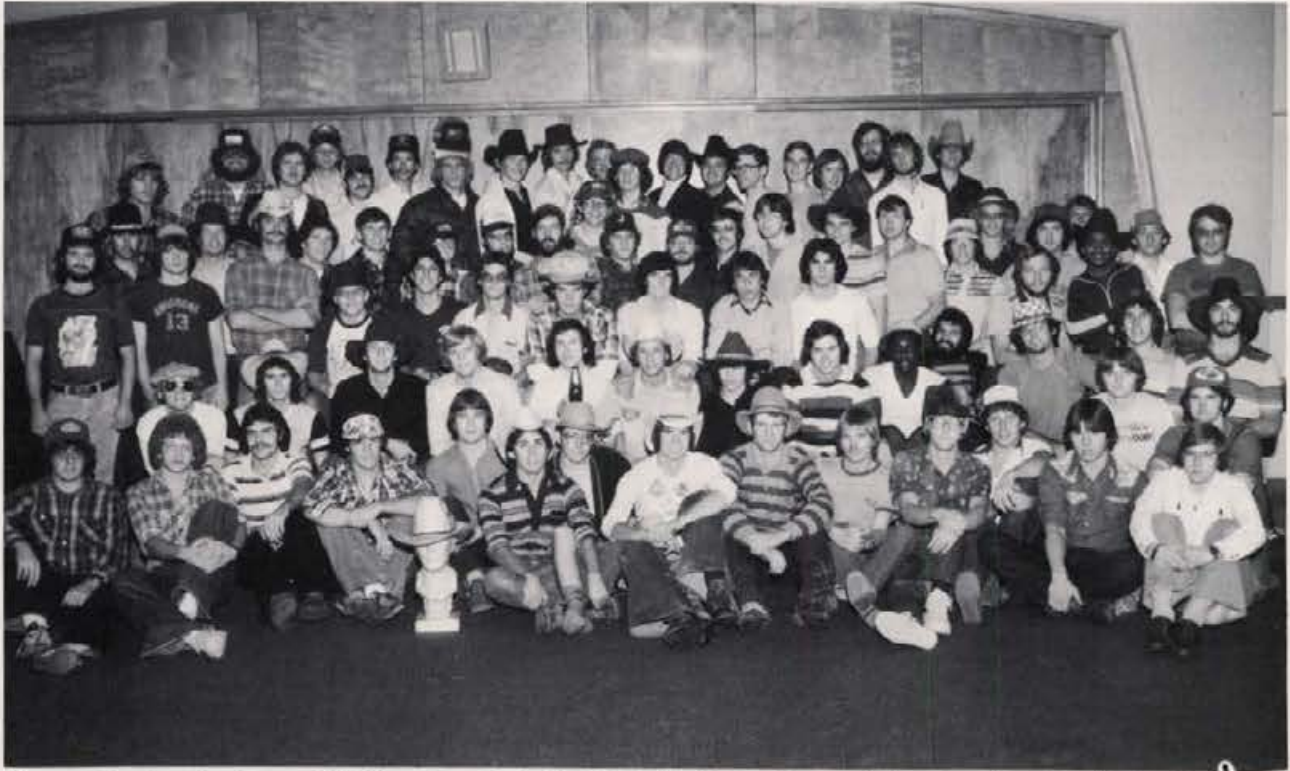

First row, L to R — Eric Verner, Jeff Uhling, Ernie Cody, Neal Tacke, Stud, Larry Kopczynski, Eric Stansbury, Tom Ward, Toby Clayton, Steve Smith, Mike Gilliland, Chris Wren, Bob Schmidt, Greg Sonnen, Brian Larimore. Second row — Scott Robins, Chris Sorenson, Mark Holzrichter, Dave Suckling, Mike Sebastian, Pete Orlins, Mark Stathus, Kevin Hamilton, Mike Brown, Abdollam Setarehaseman, Mark Tilson, Greg Wren, Lenny Hill, Mike Collins, Doug Braun. Third row — Dallas Burkhalter, Kevin Meservy, Rich Doss, Dick Hitt, Jeff Egan, Calvin Morris, Paul Hjorten, Rich Mann, Joel Bate, Rick Gonzales, Bill Corder, Tony DuLonge, Jerry Ourada. Fourth row — John Rhodes, Dave Holland, Pat Horne, Clark Ness, Eric Smith, Chuck Bills, Bill Hill, Jeff Buhr, John Dwyer, Doug Jilek, Jeff Mays, Bob Donnelly, Jeff Chandler, Jim Achenbach, Don Skinner, Phil Wichman, Joe Scarano, Curt Bailey, Rick Barnes. Fifth row — Joe Chicane, Matt Horan, Dan Marsh, Ray Giravd, Kevin Grundy, Matt Oesterlin, Kim Schwanz, Dave Fouts, Larry Henry, Kirk Lloyd, Don Oakwright, Jeff Kendrick, Briand Gardner, Doug Huffman, Brian Turner, Scott Gurnsey, Dick Halsey, John Streich, and Lloyd Brabbs.

James E. Achenbach
David Baldus
Rick Barnes



Joel Bate
Matthew Besterlin
Micheal D. Brown



Jeff Buhr
Toby Clayton
Ernest H. Cody
Clark Dess

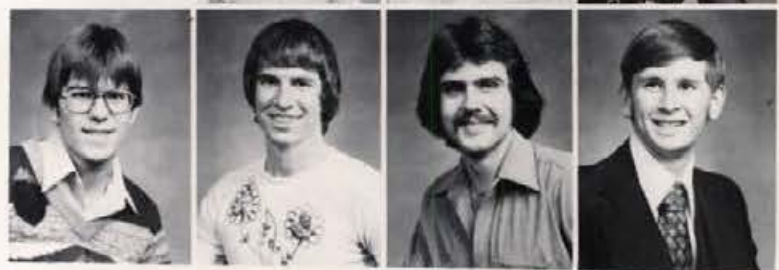



John Dwyer
 Jeff Egan
 David L. Fouts
 Charles M. Gilliland
 Doug Braun
 Kevin Hamilton
 Lenny Hill



Paul Hjorten
 Mark Holzrichter
 Patrick Home
 Matthew Horan
 Larry Kopczynski
 Brian Larmore
 Richard Mann



Kevin Mills
 Calvin Morris
 John Nickodemus



Jeff Peppersack
 Scott Robbins
 Joe Scarano



Eric Smith
 Eric Stansbury
 Neal Tacke



Mark Tilson
 Brian Turner
 Jeffray C. Uhling



Thomas Ward
 Michael Wilson
 Greg Wren



Graham Hall



First row, L to R — Jeff Romans, Jack Sands, Joe Kronk, Mark Blanning, Jim Sollinger. Second row — Rick Browne, Clay Kuhn, Kevin Howard, Frank Switzer, Walt Meyer, Max Ryan, Allen Lee, Barry Moffett. Third row — Greg Chatfield, Bob Wachtel, Dave Martin, Alex Reim, Chris Schrier, Mike Cothorn, Arnold Johnson, Chris Potzig, Mel Mertz, Bob Bonnett, Ron Byers, Arya Ebrahimpour, Bert Newbry. Fourth row — Bob Sanders, Ted Bahr, Earl Cole, Mike Edwards, Ron Funke, Warren Watson, Bob Hassoldt, Rich Edlund, Shawn Knudson, Mike Christianson, Jim Bauer.

Robert Bonnett
Ronald Funke



Gary Ganser
Joe Kronk
Allen Lee



Mel Maertz
Mark J. Sheehan
Marc. L. Watts



Gray Loess Hall



First row, L to R — John Simmons, Andy Oas, Brad Duckett, Bret Webb, Robin Tillet, Chris McBride, Rhonda Haney, Bill Dvake, Chris Crabbs, Brian Fay, Terry Triplett, Tim Claffey. Second row — Julie Footitt, Ken Pavlick, Brooke Andves, Hugh Shaber, Carol Boyd, Kelly Keller, Brett Rollson, Barbara Echo, Dorothy Dahlgren, Shelia Mitchell, Michaela Kratz, Sue Douglas. Third row — Jon Archambault, Brian Montgomery, John Rears, Jody Hoskins, Don Douglas, Ken Klein, Terry Hopkins, Jeremy Jeffers, Mike Welch, Mark Jackson, Bill Hendrix, Susan Beatty. Fourth row — Tim Dunnagun, Bill Curtis, Roger Bolden, Bret Case, Annette Boyts. Fifth row — Dion Jergo, and Judy King.



Brett Boleson
Bill Drake



Terry Hopkins
Hugh Shaber



Terry Triplett
Mike Welch

Hays Hall



First row, L to R — Peggy Matukonis, Kathy Schmahl, Nancy Bechtholdt, Stacy Hall, Pauline McClain, Debby Duke. Second row — Chris Cassels, Sue Stash, Nicci Newman, Debbie Neal, Sara Grace, Barb Merkel, Kerrin McMahan, Linda Dartsch, Jayne Eller. Third row — Molly Ahlgren, Tori Hoiland, Carrie Graham, Frances Trujillo, Dot McGough, Terry Neumayer, Jamie Edson, Barbie Bruce, Kay Cee Hodson. Fourth row — Anna Marie Fritz, Richele Howell, Kim Ueland, Linda DeMeyer, Donna Miasserian, Shawn Gugin, Nancy Rand, Kathy Smelek, Irma Calnon, Peggy Gustin, Lori Doolittle, Julia Campbell, Drusilla Daily, Lynn Welty, Diana Harrison, and Jan Castles.

Marie Ahlgren
Nancy Bechtholdt
Irma Calnon
Amy Cochrane



Tori Hoiland
Richele Howell
Peggy Maturonis
Belen Manasterio
Susan Mensen



Barb Merkel
Terri Neumayer
Kathy Schmahl
Kathy Smelck
Susan Stash



Houston Hall



First row, L to R — Alana Smith, Deb Matchey, Carol Jackson, Jarri Nivala, Pearl Andrews, Vicki McLean, Cathy Savage, Paula Dallabetta, Shelley Luper, LaRue Bean, Donna Uptmore, Melissa Montgomery. Second row — Rose Hasenoehrl, Laura Rosevear, Cindy Benson, Barb Maycock, Lyn Nelson, Melanie Call, Lori Stone, Annette Renn, Molly Arnzen, Jackie Lerandeau, Danette Hughes, Denise Butler, Mary Conley, Shannon Steigers, Barb Wodzin, Lori Trautman. Third row — Willa Soncarty, Kim Zentz, Mary Ann Potts, Julie Gillespie, Janice Uhlorn, Edie Lambert, Shawn Adams, Cheryl Sonnen, Diane Becker, Mary Blaine, Althea Dillon, Cindy Morris, Sandra Yoder, Pam Bradetich, Casey Schmidt, Carmen Stimmel, Barbara Tibbs, Amy Gillette, Rene Jungert, Jean Plummer, Janet Gabica, Betsy Kee, Pati Kirwan, and Cristi Peterson.

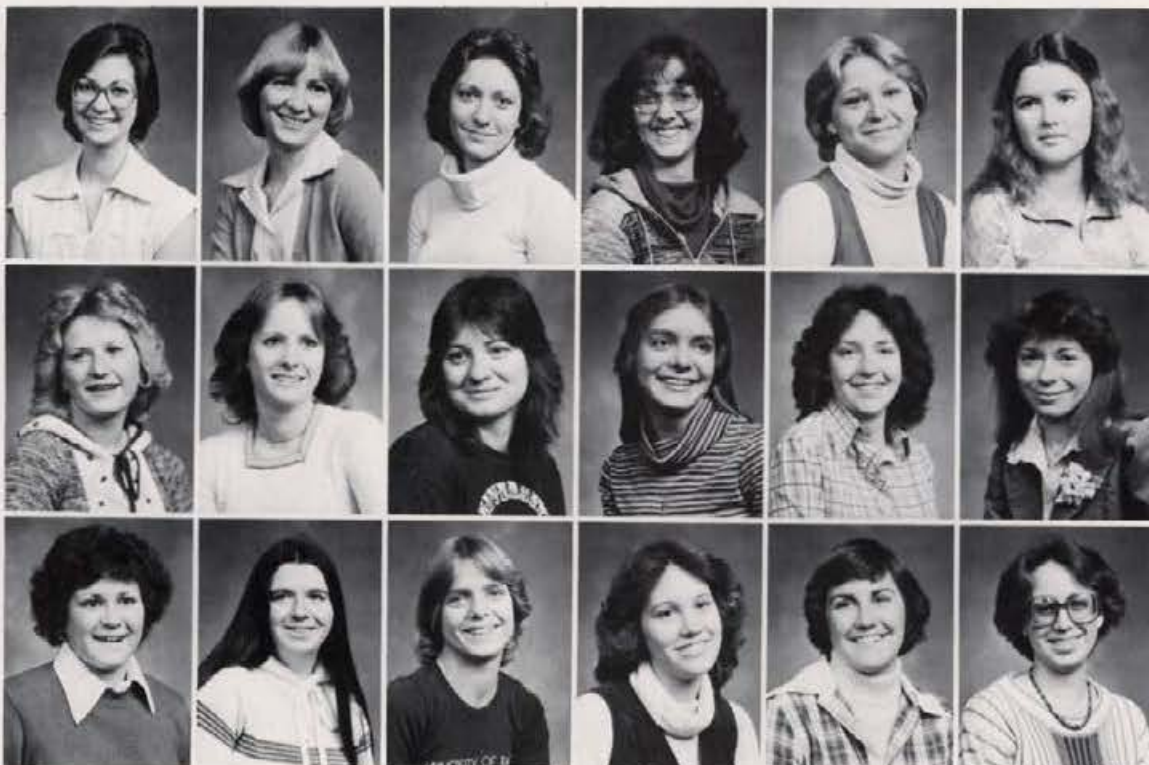

Shawn Laree Adams
Cindy Benson
Melanie Call
Donna Frei
Julie Gillespie
Amy Gillette

Rene Jungert
Edie Lambert
Lyn Nelson
Jean Plummer
Mary Ann Potts
Willa Soncarty

Lori Stone
Barbara Tibbs
Janice Uhlorn
Donna Uptmor
Barb Wodzin
Sandra Yoder

Kappa Alpha Theta



First row (seated), L to R — Vicki Tewell, Patty Kemper, Chris Lemon, Joni Mottern, Ann Stevenson, Jeanie Ryan, Brenda Johnson, Candi Thomas, Tore Beal. Second row — Deana Jensen, Judy Tatko, Lisa Smith, Jan Driscoll, Helen Lungren, Wendy Hansen, Kristie Fife, Elaine Avichouser, Marlene Briggs. Third row — Julie Deobald, Carolyn Greenwood, Debbie French, Julie Love, Cindy Holden, Becky Sullivan, JoAnne Parks, Teresa Hausladen, Mary Kurdy, Corrine Kemper, Amy Snyder. Fourth row — JoEllen Leitch, Kristi Pfeiffer, Kelly Dvorak, Louann Morten, Mary Hasenhoerl, Trina Strom, Mary Kries, Kathy Schonewald, Suanne McCroskey, Marian Evans, Paula Sherman, Kim Blake, Tammy McGregor, Nancy Haug.

Elaine Avichowser
Kim Blake
Sondra Creed
Julie A. Deobald



Kelly Dvorak
Maryon Evans
Kristie Fife
Mary Kurdy



JoEllen Leitch
Julie Love
Suanie McCroskey
Tammy McGregor
Ann Stevenson



Kappa Kappa Gamma



First row, L to R — Debie Miller, Jodi Wellman, Jennifer Lehn, Joy Shelton, Rose Schumacher, Cheryl Stewart, Liz Cousins, Jill Wellman, Melanie Sowles. Second Row — Bridget MacGregor, Terrill Furey, Yvonne Cook, Becky Eisinger, Becky Johnson, Molly MacGregor, Viv Martin, Stacy Wickman, Jane Kessel, Ann Swindell. Third row — Kathy Cygler, Lori Limbaugh, Paula Pierce, Tricia Lopez, Katie Kirk, Nancy Reagan, Terri Moore, Bibiana Bryson, Tessie Keogh, Cindy Hamblin, Stephanie Larson, Christy Daw, Stacie Dechambeau, Karen Goodwin. Fourth row — Shari Johnston, Amy Yowell, Amy Reagan, Cheryl Carey, Mary Beth Netson, Jeanne Walker, Jane Henderson, Andrea Albinson, Brenda Wright, Cindy Higgins, Stephanie Claiborn, Lynn Lettish, Caroline Shook, Brenda Sanders, Carol Canine, Christi Cline.



Andrea Albinson
Nancy Reagan
Tracy Boyd
Bibiana Bryson



Carol Canine
Cheryl Cary
Stephanie Claiborn
Yvonne Cook



Liz Cousins
Kathy Cygler
Staci Dechambeau
Mary Beth Downing

Becky Eisinger
 Karen Goodwin
 Jane Henderson
 Cindy Higgins
 Becky Johnson
 Shari Johnston
 Theresa M. Keogh



Stephanie Larson
 Jennifer Lehn
 Lynne Lettieli
 Shelly Liermann
 Tricia Lopez
 Bridget MacGregor



Terri Moore
 Marybeth Nelson
 Paula K. Pierce
 Rose Schumacher
 Joy Shelton
 Caroline Shook



Melanie Sowles
 S. Jeanne Walkeiz
 Jill Wellman
 Jodi Wellman
 Sue Williams
 Brenda Wright
 Amy Yowell



Kappa Sigma



First row, L to R — Mike Donnelley, James Hawley, Jritz Buijs. Second row — Kevin Miller, Bernie Wilson, B.J. Carr, Mark Nelson, David Johnston, Dan Haber, Todd Young, Jack McGee, Tim Gleason, Kurt Kracan, Bab Wolpert, Craig Shaber. Third row — Joe Lapham, Tom Koto, David Colton, Bill Pruitt, Bob Crisp, Scott Hayman, Craig Nelson, Mike Miller, Bryan Duncan, Greg Wadsworth. Fourth row — Joseph Johnston, Bob Kinucan, Scott Roberts, Dale Welch, Pat Donnelley, Tom C. Camm, Don Floyd, Ross Oyen, Jeff Williams, Mark Kinucan, Bob Crabtree, Ed Bala, Paul Fielding. Fifth row — Jeff Benham, Rick Steiner, John Mitchell, Larry Smith, Bob Dyson, Bob Gleason, Briggs Hawley, Todd Hedge, Tom Luther, Layne Dodson, Dennell Huddleston, Mike Raymond, Jason Anderson, and Lou Soumas.

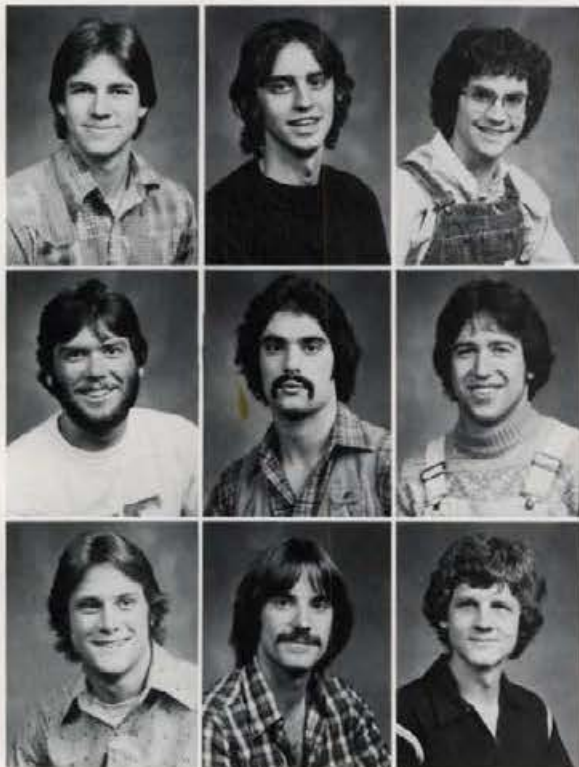

Robert Benham
Fritz Buijs
Tom Camm

Dave W. Colton
Bob Crabtree
Layne Dodson

Brya Duncan
Gerard Dyson
Paul Fielding

Don Floyd
 Bob Gleason
 Tim Gleason
 Oscar R. Gonzallz
 James Hawley
 Scott Haymann
 Todd Hedge



David Johnston
 Joseph Johnston
 Kevin Kerr
 Mark Kinucan
 Robert Kinucan
 Skip Lapham
 Jack C. McGee



Kevan M. Miller
 Michael Miller
 John Mitchell
 Mark Nelson
 Ross Oyen
 Bill Pruitt
 Low Soumas



Rick Steiner
 Craig Shaber
 Mike Stinson
 Todd Young
 Dale Welch
 Jeffrey Williams
 Bernie Wilson



Lambda Chi Alpha



First row, L to R — John Worster, Kevin Holt, Herb King, Mark Bailey, Roger Bincken, Jeff Jones. Second row — Karl Blackstock, Kieth Kinzer, Lawrence Lampert. Third row — John Roush, Mike Jonnson, Keven Ridenour, Bill Mellick, Glen Jackson, Dale Bobinson, Walt Hellinger, Dan Hammett, Glen Schumacher, Jim Torell, Scot Cocking. Fourth row — Rusty Jamison, Dan Chisholm, Bob Mallett, Tim Andersen, Tim Miller, Mike Tylutki, Sarry Harding, Tom Tylutki.



Tim Anderson



Mark Barley



Karl Blackstock
Mark Boatman

Roger Brincken
 Dan Chisholm
 Scot Cocking
 Dan Hammett
 Dan Harder
 Larry Harding
 Walt Hellinger



Dave Hobbins
 Kevin Holt
 Glen Jackson



Russell Jamison
 Wayne Jenson
 Mike Johnson



Jeff Jones
 Herbert King
 Keith Kinzer



David Lampert
 Laurence Lampert
 Robert Mallett



William Mellick
 Tim Miller
 Kevin Ridenour



Dale Robinson
 John Roush
 Glenn Schumacher
 Jim Torell
 Mike Tylutki
 Tom Tylutki
 John Worster



Lindley Hall



First row, L to R — Bryan Charleworth, Marc Beitia, Justin Taysom. Second row — Rick Church, Ron Wolforth, Bob Stalnaker, Terry Ilder, Kevin Jeffers, Dick Ross. Third row — Dean Dahnke, Ken Trentacosti, John Willson, Steve Thomas, Don Barr, Tim Entry, Kevin Ketterer, Steve Cobb, Don Moravec, Gerry Layes. Fourth row — Brad Campbell, Richard McClain, Steve Brown, Jeff Wardle, Tim Ament, Dave Abajian, Russel Donohue, Greg Grove, Fred Rippee, Gary Wooldridge, Daren Post, Dave McIntosh. Fifth row — Reid Langrill, Greg Varney, Jim Siedelmann, Carl Main, Robert Taylor, Jerry Madsen, Jeff Growe, Jim Dorr, Bob Griswold, Larry Barber, Steve Bachtel, Jim Mileskko, and Tim Gibbons.



Rick Delyer
Edward Downs

Steve Gorshe
Anthony J. Messuri Jr.

John Schewe
Robert Taylor

McConnell Hall



First row, L to R — Bob Nelson, Mike Wilhelm, Glue Romig, Will Kendra, Dean Hubbs, Phyl Day, Robin Day, Ken Day. Second row — Dave Brandt, Geoff Meek, Martin Ingham, Rob Jensen, Lou Ballard, Rog Henry, Mike Dunkle, Dean Grover, Kim Mahaffey, Ron Capeur.

Louis Ballard



David Braudt

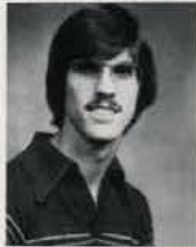

Ron Capener





Courtland Carpenter
Kenneth Day
Phyllis Day
Michael Dunkle
Denn Grover
Rodger Henry
Rick Howard



Dean Hubbs



Robert A. Jenson



William Kendra



Steve KoHo



Kim Mahaffey



Geoffrey M. Meek
Robert J. Nelson
Glenn Romig
Edwin Stone
Martin Tngham
Mike Wilbelm
Jay Zuellner

McCoy Hall



First row, L to R — Judith Fielder, Holly Rogers, Gayl Hofmeister, Leanne Hoffland, Melody Uhlenkott, Darlene Mahler. Second row — Kelly Connor, Vikie Dymoke, Lonna Robinette, Lorrie Leonard, Laura Cruz, Kelly Hunt, Lisa Broyles. Third row — Carrie Durna, Sue Ivie, Della Wheeler, Lynlee Strahm, Ellen McKinney, Kim Matthews.

Elizabeth A. Broyles
Laura J. Cruz



Gayl Hofmeister
Carrie L. Puran



Wendy Sutoon
Melody Uhlenkott
Della Wheeler



Oleson Hall



First row, L to R — Bev Flowers, Dawn Vosika, Teresa Klein, Rose Hoffert, Kristin Peterson, Jo Anne McCoy, Diane Snediker, Debbie Bell. Second row — Sandi Bruner, Kim Carson, Mary Lou Gernhart, Barbara Tupper, Pat Simcask, Linda Zuvich, Jenny Eldridge. Third row — Alice Meppen, Cathy Thomas, Mary Pierce, Katrina Smith, Lori Mroz, Kellie Williams, Sharron Parker, Michelle Collins. Fourth row — Debbi Paisley, Becky Kologi, Gail Thomas, Val Pishle. Fifth row — Marie Schorzman.



Michele Collins



Bev Flowers
Margaret Meyer



Lori Mroz
Mary H. Storey

Pi Beta Phi



First row, L to R — Margaret Lau, Linda Freely, Barbara Heckler, Pam Greaves, Kay Albright, Connie Pavlik, Nancy Davis, Marcie McGillis, Lisa McCreary, Michelle Woods. Second row — Connie Burton, Tammy Wynn, Ann Hansen, Debbie Thompson, Jane Defenbach, Lori Colhoff, Patty Slett, Leslie Muller, Marcy Spilker, Patty Brown, Katie Creason, Wendy Kerbs, Patricia Rourke, Bobbi Jo Haynes. Third row — Sue Gage, Melodie Houfberg, Diane Tappen, Jean Dammerell, Marla Jones, Mary Martha Cooke, Kathy Hamilton, Sue Beeson, T.C. Henderson, Lynn Christensen, Ann Wiseman, Corrie Dean, Cathy Cooke, Mary Ann Koch, Mary Kay Neufield, Michelle Day. Fourth row — Layna Parks, Lisa Harberd, Gayle Hawley, Chris Lenke, Nancy Ward, Michelle Burton, Lori Lewis, Molly Austin, Margo Britzmann, Terri Fitch, Cindy Davis, Laura Norby, Chris Howlett, Lyssa Wittman, Pam Neil, Robin Simineo, Linda Hagan.

Kay Allright
Sue Beeson



Cathy Cook
Jean Dammarell



Michelle Day
Nancy Davis





Carrie Dean
Linda Freeby
Linda Hagen
Lisa Harbard
Barbara Heckler
Melodie L. Houfberg
Wendy Kerbs



Margaret Lam



Christine Lenke



Lori Lewis



Marcie McGillis



Pam Neil



Mary Kay Newfeld
Connie Sue Parlik
Tricia Rourke
Nancy L. Ward
Ann Wiseman
Lyssa A. Wittman
Michelle Woods



Phi Delta Theta



First row, L to R — Gregg Gorrige, Byron Flynn, Clay Mathewson, Brett Hanson, Rex Harding, Steve Snow, Steve Beer. Second row — Bill Gleixner, Doug Ohms, Mike Slette, Ben Barstow, Rick Dickenson, Craig Galati, Dave Peavy, Jon Bolte, Dave Allen. Third row — Jack Seburn, Dave Weitz, Harry Soulen, Bob Mai, Steve Ohms, Mike Faulkner, John McCormack, John Oslund, Mark Wiseman, Rick Harper, Mark Faulkner, Mike St. Marie, Mark Jobes, Jim Gleixner, Cory Firzloff. Fourth row — Steve Fellows, Doug McIntosh, Mike Dammarell, Jim Seburn, Mike Bundy, Mike Wilson, Steve Fairbrother, Dick Reilly, Ed Renfro, Bob Gagon, Kent Hansen, Mike Frensdorf, Bill Chambers, Brad Cowles. Fifth row — Jake Heusinkveld, Russ Morgan, Dirk Druffel, Dan Baldwin, Mike Clark, Doug Wilson, Jon Mudge, Bill Carter, Eric Weeth, Kent Smith, Ken Druffel.

David Allen
Dan Baldwin
Steve Beer



Michael Bundy
Bill Carter
Bill Chambers
Gregg Corkinge



Dale Dammarell
Kirk Druffel
Steve Fairbrother
Mark Faulkner





Mike Faulkner
Steve Fellows
Byron Flynn
Bob Gagon
Craig Galati
Bill Gleixner
Brett Hanson



Kent Hansen
Rex Harding
Rick Harper
Jake Heusinkveld
Seburn Jack
Bob Mai
Mike St. Marie



John M. Mudge
Clark Muscat
Doug Ohms
John Oslund
David Peavey
Ed Renfro
Kent Smith



Steve Snow
Harry Soulen
Mark T. Tobes
Eric Weeth
David Weitz
Micheal Wilson
Mark Wiseman

Phi Gamma Delta



First row, L to R — Larry Cook, Mike Greer, Don Mendiola, Ed Button, Bo Burns, Bill Swanson, Jim McGeachin, Dana Kramer, John Shumate, Mike Schoen, Jim Harris, John Wilson. Second row — Tad Inoye, Kevin Bissing, Mike Feucht, Rick Haynes, Kirk Hadley, Tom Sherwood, Ed Titler, Pat Pline, Robin Welter, Tim Roden, Hugh Simpson, Bill Ingram, Steve Mindive, Joel Freudenthal, Rick Beloit, Jonathan Ruruya, Jeff Tisherman, Dan Harris, Duncan Thompson, Bret Payne. Third row — Mark Jones, Brian Sheehy, Sam Rodell, Brad Waughtal, Dave McClure, Doug Mactaggart, Bill Reagan, Eben Pope, John Freudenthal, Mont Garman, George Katsilometes, Tom Zwainz.



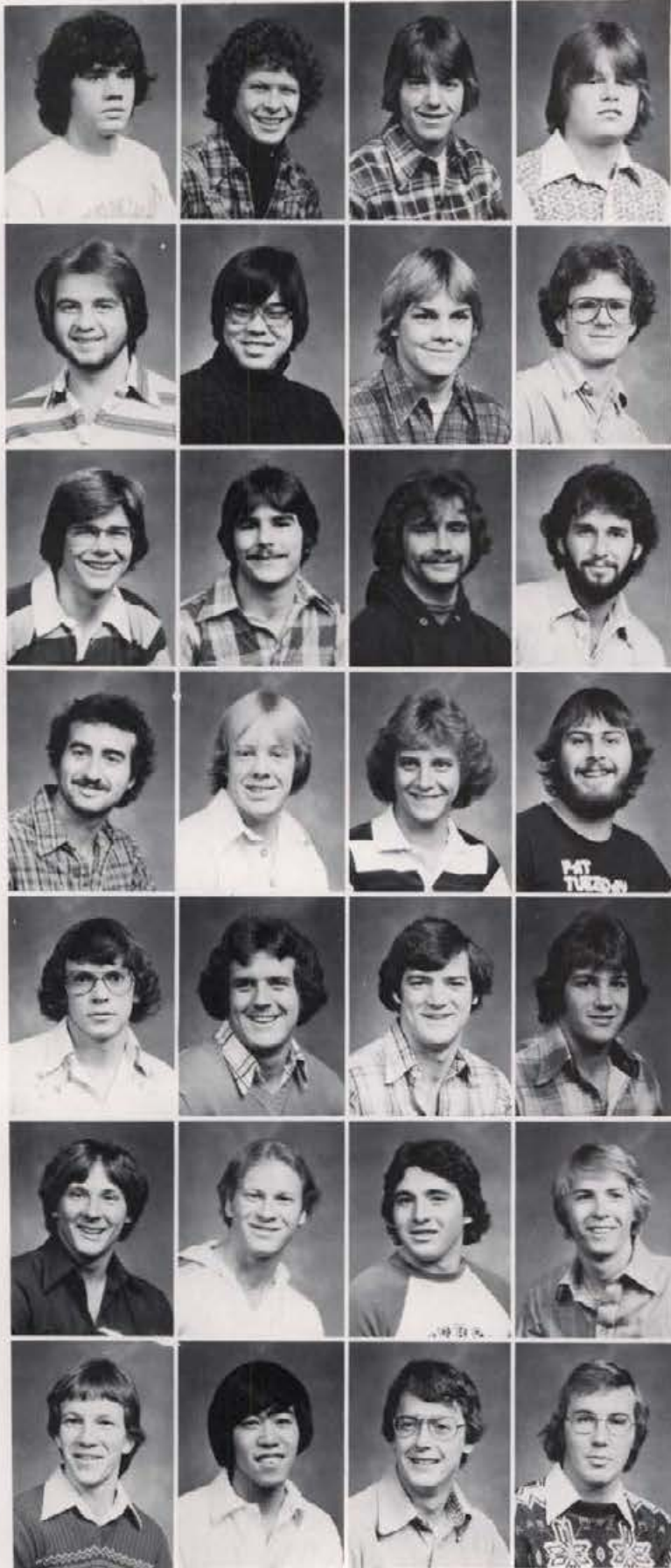

Craig Barnes
Kirk O'Brien
Brett Comstock
Laurence R. Cook

Mike Feucht
Jonathon Furuya
Kirk Hadley
Dan Harris

Jim Harris
Rich Haynes
Ken Heagle
Bryon Hopla

Jeff Hosking
Mark Hutchinson
William Ingram
Waitney Johnson

Mark Jones
Scott Marboe
David McClure
Jim McGeachin

Bret Payne
Patrick L Plme
Brian Sheehy
Tom Sherwood

William Swanson
George Vyeki
John Wilson
Tom Zwainz

Phi Kappa Tau



First row, L to R — Kevin Rucker, Debbie Beam, Steve Walker, Scott Kracaw, Linda Lincoln, Rick Huber. Second row — Jerome Schreiner, Camille Rucker, Brian Anthony, Jill Wellman, Dave Cooper, Bonnie Allen, Todd Neill. Third row — Dennis Ridgeway, Scott Collaer, John Tanski, Kevin Jones, Kevin Madsen, Dave Christiansen, Pat Kelly, Jeff Alock. Fourth row — Alan Dempsay, Robert Collaer, Mark Mills, Alfred Haas, Gus Karroum. Fifth row — Terry Dehaas, Julie Boeckmann, Alan Edwards, Jayne Hopkins, Owen Edwards, Bob White, Linn Hower.

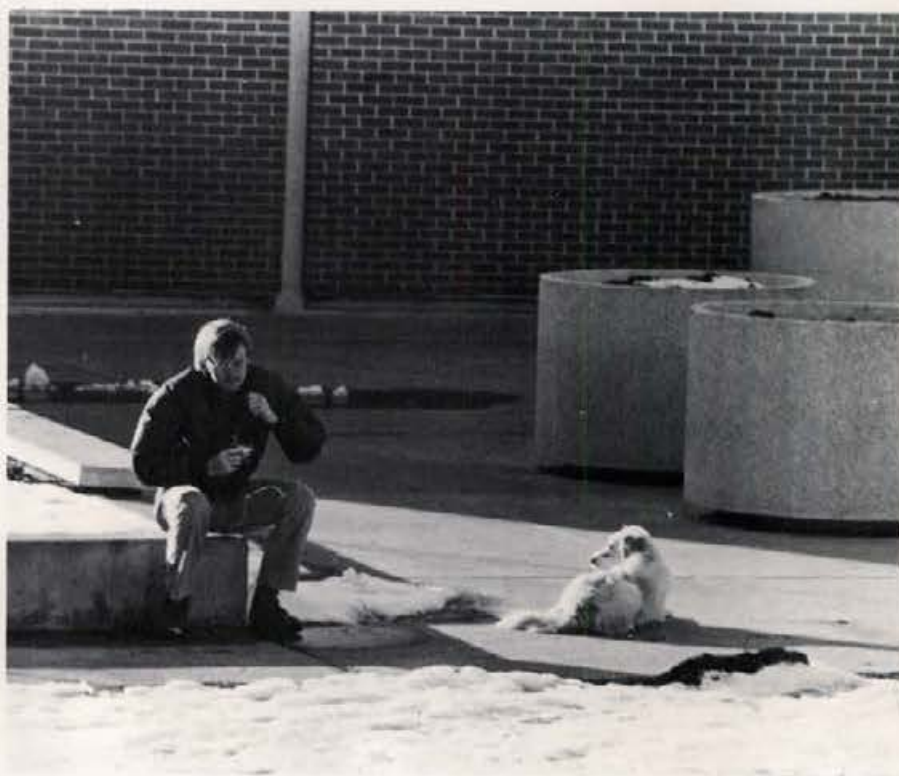

Patrick Kelly

Pi Kappa Alpha



First row, L to R — Robin Pomeroy, Jennifer Thomas, Dan Karn, Karen Stoll, Paula Pierce. Second row — Laurie Williams, Bill Cantral, Cindy Ball, Brian Clark, P.J. Sheetz, Lyle Deobald, Opie Hutchinson, Vickie Dymoke, Tom Crossan, Roger Yasuda, Third row — Mark Sherick, Scott Wise, Phil Anderson, Steve Dinges, Bob Yaditsky, Mike Hague, Dan Beus, Fourth row — Sheryl Wasem, Bob Schlemmer, Dan Luper, Bill Potts, Ron Brueher, Jess Cole, Maggie Sloan, Kevin Kalbblisch, Janis Whiting, Jim Stein, Linga Blackwood. Fifth row — Mike Boe, Marv Russell, Jim Mahoney, Bob Blakely, J.E. Givens, Laurence Rose, Larry Johnson, Pete Swanstrom. Sixth row — Lee Deobald, Tracy Nakamura, Tom Miller, Roger Kora, Marty Cole, Mark Mustoe, Bernie Sander, and Dave Yasuda.

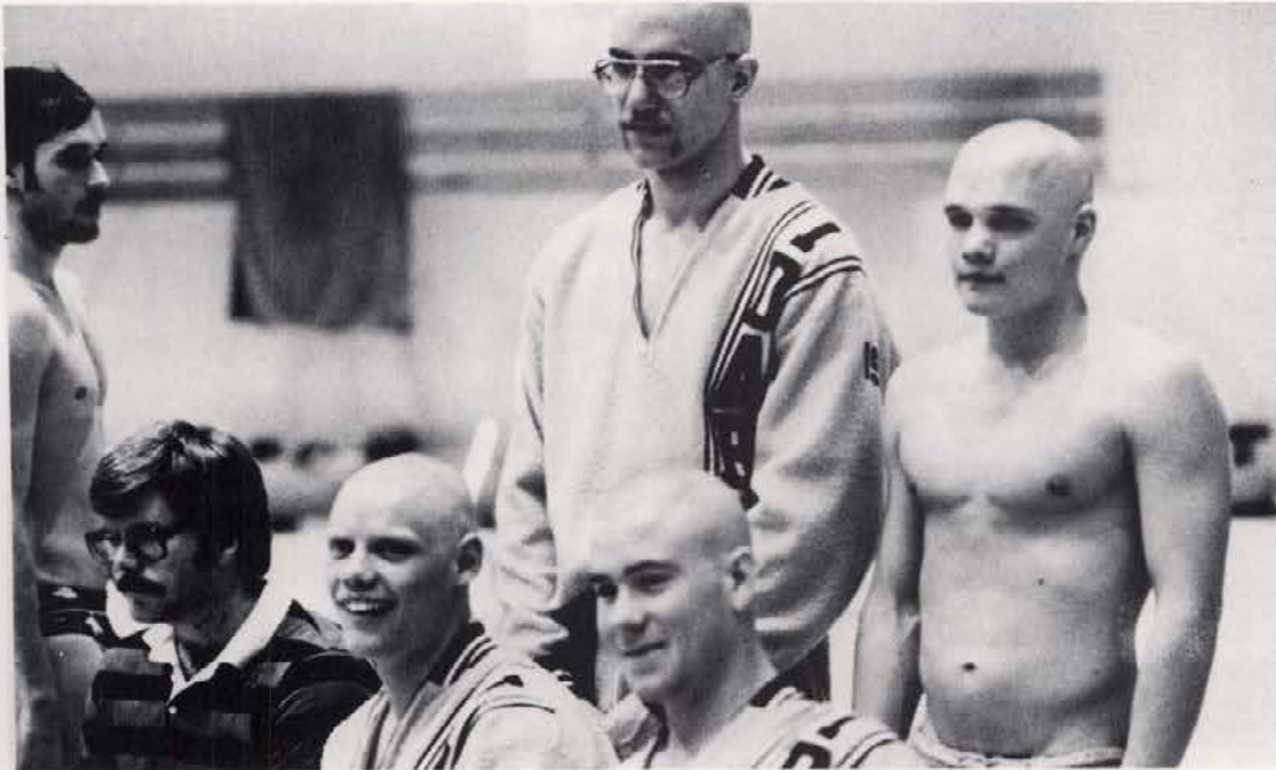

Phillip D. Anderson
 Robert Blakely
 Mike Boe
 Ron Bruehler
 Bill Cantral
 Jesse Cole
 Tom Crossan



Lee Deobald
 Lyle Deobald
 Steve Dinges
 Eric Givens
 Mike Hague
 John Hirth
 Larry Johnson



Kevin Kalfleisch



Dan Karn



Roger D. Kora



Dan Luper
 Tim Mahoney
 Tom J. Miller
 Tracy Nakamura
 Bill Potts
 Laurence Rose
 Bernie Sander



Robert Schlenner
 Philio Sheetz
 Mark Sherick
 Mark Trigsted
 David Yasuda
 Roger Yasuda
 Robert Yoditsky



Shoup Hall



First row, L to R — Lui Tuatoo, Alan Goodman, Jim Rosenberger, Dean Christianson, Jack Lawler, Phu Dang. Second row — Bill Richardson, Shenthen-Chang, Joe Guarino, Kalolo Iosefo, Steve Townend, Carl Woods, Rich Lamm, Shahab Kasmai, Dale Hornberger, Jon Siddoway, Tom Marks. Third row — Jim Jones, Clement Chu, Doug Bliss, Brian Beaudoin, Bryan Bowser, Kevin Herby. Fourth row — Bruce Manning, Bill Cleveland, Ken Shannon, Mike Deeney, Kirby Smith



Brian Beaudoin
Clement Chu



Joe Fonsho Wamiou
Dave Koppe



Shahab Kasmai-Tehran
Steven Townend

Sigma Alpha Epsilon



First row, L to R — Chris Benjamin, Marla Jones, Patty Kemper, DeEtte Simms, Alex Wiedemann, Jan Driscoll, Barb Reeves, Laura Norby, Kathy Ball. Second row — Randy Geary, Sue Molenaar, Brad Telin, Shane Docerty, LeAnn Blanksma, Rick Crosby, Becky Sullivan, Mary Kay Delay, Joy Shelton, Amy Amos, Dick Sargent, Val Dasenbrock. Third row — Bruce Kniefel, Katie Kirk, Pam Albertson, Kim Gowland, Dave Shirts, Alan Hieb, Chris Gruenfeld, Cal Stringfield, John Reed, Don Reed, Lance Mayfield, John Mannschreck, Jeff Wilkins, Elliott Marshall, John Madsen, Norm Schoen, Stewart Winkle, John Gibney, Brad Grover, Ed Catmull, Pat Shannahan. Fourth row — Teri Keithly, Jeff Schwalbe, Dick Richel, Don McCullum, Pat Smith, Jim Church, Jeff Clark, Jano Wiedemann, Bill Cowell, Darr Moon, Arlan Turnbull, John Rigby, Brad Stone, Todd Harris, Scott Lang, Dick Colman, Doug Gillespie, Pat Cowell, Jim Cilek, Brian Mullins, and Bruce Bacon.

Bruce Bacon



Ron Rowan



Norm Schoen
Jeff Schwalbe



Sigma Chi



First row, L to R — Jim Williams, Mark Watts, Mike O'Conner, Clint Emory, Dean Branstetter, Larry Moore, Dave Dixon. Second row, — Byron Smith, Tom Pray, Dan Schwalbe, Jeff Bowles, Pat Niland, Perry Evans, Greg Rogers. Third row — Leon Benjamin, Scott Albright, Eric Raptosh, Treu Hoff, Mike Maffey, Steve Pemberton, Tony Fischer, Grant Finch. Fourth row — Clayson Snook, Mel Scheaffer, Jim Schiller, Norm Rambo, Greg Hawley, Mike Dixon.



Jeff Bowles



Michael O'Conner
Anthony A. Fischer



Greg Hawley
Thomas J. Pray

Sigma Nu



First row, L to R — Rob Woods, Dave Hechtner, Pete Capozza, Kevin Wilder, Dave Anderson, Doug Matthews, Tim French. Second row — Dave Stuk, Ross Borden, Tom Carson, Ray Discher, Keith Book, Blair Wilson, Scott Howarth, Mark Green. Third row — Craig Nielsen, Mike Hechtner, Jerry Wicks, Kirt Wittman, Gary Bennett, Kirk Lyon, Chuck Carter, Nick Crawford, Mike Shawver, Garry Rice, Mario Salinas, Ron Baker. Fourth row — Dave Shaffer, Brad Fuller, Brett Spencer, Steve Marshall, Al Swenson, Kerry Huter, Dave Bruce, Dewitt Marshall, Mike Huter, Scott Paulin, Steve Osborne. Fifth row — Steve Fisher, Greg Morgan, Kyle Wilson, Larry Rice, Morgan Borden, Sam Hopkins, Jeff Phelps, Mark Sweeney, and Joe Coulter.

Dave Anderson
Gary Bennett
Ross Broden
Joe Coulten
Ray Discher

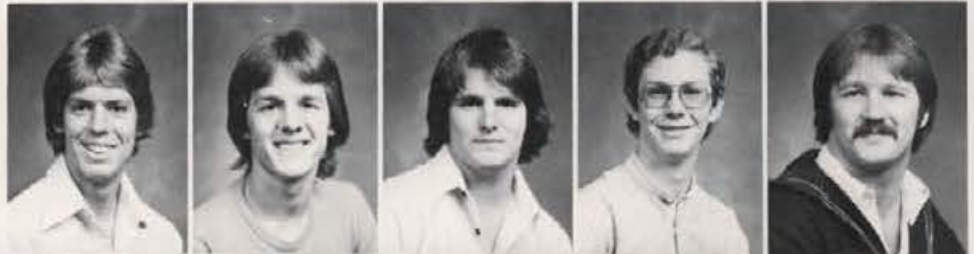

Tony Driscoll
Mike Hechtner
Melvin Hoffman
Sam Hopkins
Michael Hufer
Rick Kirsch



Kirk Lyon
DeWitt Marshall
Mike Shawver
Blair Wilson
Kurt Wittman
Rob Wood



Snow Hall



First row, L to R — Glenn McDonald, Rick Peterson, John Hjaltalin, George Cavallero, Gary Palmer, David Barnes, Dave Moss, Chuck Correa. Second row — Don Larkin, Norton Possey, Mike Mc Nerney, Keith Tufo, Ray Bourgeois, Steve Gleave, Brett Ewing, Jason Lyons, Corey Fujiki, Jeff Schopper, Ken Blood. Third row — Kevin Morley, Dan Higbie, Dwight Larson, Buzz Gosla, Ken Sampson, Tom Larkin, Pat Oplerman, Jay Reeves, Will Honsowetz, Mike Respants, Karl Regan, Doug Avon. Fourth row — Tim Walker, Mark Linville, Dave Amesbury, Kim Grothus, Norman Judd, Brian Thaete, Mark Leed, Rob Norris. Fifth row — Rod Taie, Gene Taft, Will Korzan, Mike Hubchile. Sixth row — Rudy Armitage, Scott Hoversten, and Steve Heckendorn.



David C. Barnes
George Cavallero
Dan Higbie



Tom Larkin
Mark W. Leed
Gary Palmer
Joe Pointer



Michael Respants
John Runge
Ken Sampson
Brian Thaete

Steele House



First row, L to R — Iva Teave, Sue Smalley. Second row, — Kris Runberg, Linda Ripa, Pam Jacobsen, Bridget Sewell, Ruth Vance, Cindy Ward, Pam Briggs, Lynn Yanagihara. Third row, — Alicia George, Carol Shepard, Fori Fowler, Jeanna Nuxoll, Janell Kirby, May Caprio. Fourth row, — Cindy Partridge, Edna Dorn, Brenda Rischel, Glenda Sisson, Debbie Miller, Karen Shields, Karen Edwards, Chris Vetter, Laretta Pozleither, Donna Harwood, Ellen Naugler, Nancy Wilson, Julie Rice. Fifth row, — Lois Schrier, Wendy Glidden, Judy Stevens, Pam Larsen. Sixth row — Kel Hungerford, Sharon Thueson, Lori Pairs.

Alicia George



Janell Kirby



Targhee Hall



First row, L to R — Craig Maier, Stan Gunthner, Git R. Mann, Eric Nordquist, Brian Faulks, Rob Werner, Albert Beck, Rod Sprague, Myron Jacky, Mike Hildesheim, Vern Krahn, Barry Eichelberger, Roger Beck. Second row — Doug Johnson, Mark Liebendorfer, Gary Jewell, Mike Mumm, Dan Eakin, Andy Thostenson, Don Clark, George Winkelmaier, Mark Landschoot, Tim Gutzwiller, Pat Horbeck, Scott Tudehope, Doug Browne, Dan Peterson, Mike Merigliano, John Babcock, Jerry Voth, Steve Turza, Ted Baker, Tom Wilson. Third row — Joe Winkelmaier, John Adams, Andy Wilson, Keith Haley, Ed Helms, Bryce Hamilton, Brian Latham, Jonathan Gray, Sean Moylan, and Joel Bender.

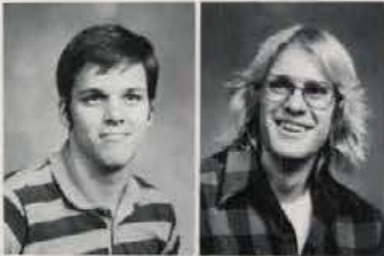

Barry Eichelberger
Steve Hardy

Mike Hildesheim
Joe Loinkelmaier

Rod Sprague
Thom Wilson

Tau Kappa Epsilon



First row, L to R — Paul Brown, Shane Dallolio, Richard Campos. Second row — Bruce Delenord, John Hayes, Keevin Shropshire, Bart Cook, Steve Huffman, Mike Holder, Susan Naff, Liz Schrieber, Pam Larson, Irma Callnon, Matt McLam, Ken Conger, Frank Walsh, John Blackburn, Jim Redinger, Wendy Gliden, Mike Smith. Third row — Brett Baber, Bob Stroud, Mary Moore, Gayle Phillips, Lori Delyea, Bruce Roby. Fourth row — Bob Flory, Neville Sonner, Colleen Wood, Peggy Hash, Todd Kuiken, Brett Haney. Fifth row — Marcia Wells, Kevin Rentrow, John Keele, Pat Hasenoehrl, Tim Johnson, Steve Cory, Jack Barnes. Sixth row — Chris Jorgenson, John Bahr, Brian Keith, Scott Fields, John Gibbs, Tim Towell, Brent Rentrow. Seventh row — Brent Lampe, Steve Clelland, Doug Bloom, Brent Keith. Eighth row — Dennis Brown, Jeff Glass, Cal Strobe, Jeff Schmellin, Lon McDaniels, Jeff Rast, Joe Fascilla, Lyman Larson, Tim Wander, Ray Swenson.

Timothy Adams
John Blackburn
David A. Bloom
Douglas A. Bloom



Ben R. Britton
Mike Browne
John Buhr
Richard Campus



Steve Clelland
Barton Cook
Steven Cory
Ken Conger





Shane Dallochio
 Bruce DeLeonard
 Scott Fields
 Bob Flory
 John Gibbs
 Jeff L. Glass
 Brett Haney

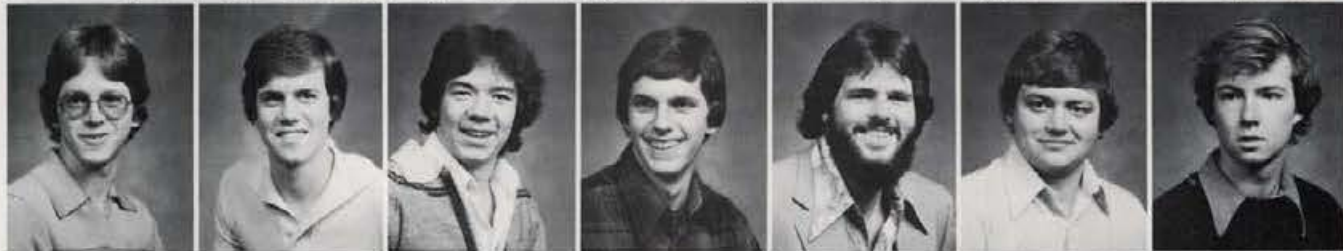

Pat Hasenoehrl
 John Hays
 Steve Hoffman
 Mike Holden
 Joseph Jay
 Tim R. Johnson
 Chris Jorgensen

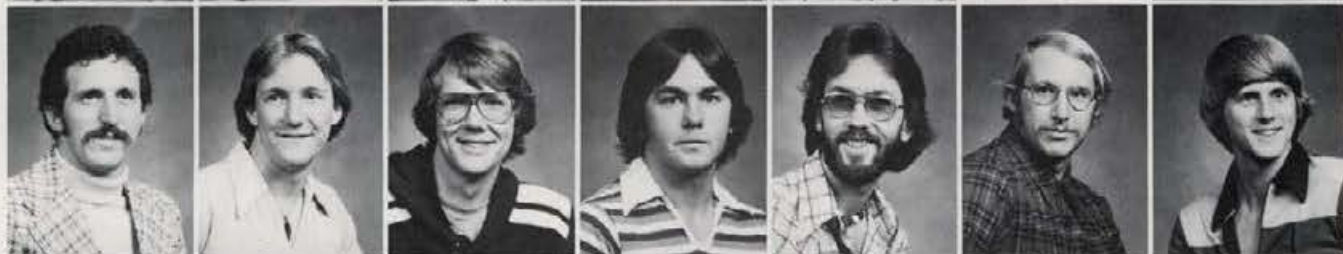

John Keele
 Brett Keeth
 Todd Kuiken
 Brent Lampe
 Lyman Larson
 Lon McDaniel
 Jeff Rast



Jim Redinger
 Kevin Renfrow
 Leroy Renfrow
 Bruce Roby
 Brett Buber
 Jeff Schmillen
 Keeven Shropshire



Michael W. Smith
 Neville Sonnen



Cal Strobe
 Raymond Swenson



Frank Walsh
 Timothy Wander



Theta Chi



First row, L to R — Duke Lyon. Second row — Wes Hartman, Jim Welch, Heath Norris, Mike Weiss, Todd Flanik, Bill Lyon, Mark Daily. Third row — Cruger VanSchaack, George Grismer, Brad Corrothers, Dan Pavel, Jeff Wellman, Dan Morrison, Kelly Tucker. Fourth row — Reid Waben, Joe Cox, Bill Glass, Rich Rishel, Alan Hamilton, Taylor Werness, Chuck Cahill, Dave Saulnier, Todd Holterman, John Grismer, Brian McDevitt, Joe Williams, Jerry Love, Jeff Montgomery, Scott Ward, Keith Jones. Fifth row — Rob McCullough, Garry Belts, Mark Klein, and Kevin Wetter.





Gary Bettis
 Brad Carruthers
 Joe P. Cox
 Mark Daily
 Todd Flank
 Bill Glass
 John Grismer



Alan Hamilton
 Wes Hartman
 David Herley
 Todd Holterman
 Keith Jones
 Terry Love
 Wilbur Lyon



Brian McDevitt
 Mike McGough
 Jeff Montgomery
 Heath Norris
 Dan Pavel
 Richard Rishel
 David Saulnier



Randy Sutton
 James Taylor
 Cruger Van Schaack
 Rzid Walen
 Scott R. Ward
 Jeff Welliman
 Taylor Werness

Upham Hall



First row, L to R — Joel Nitcey, Todd Vandecamp, Bill Inskeep. Second row — Brad Lorenzen, Keith Day, Dave Schade, Terry Ratcliff, Judd Hughes. Third row — Curtiss Ehrsham, Mike Derie, Willard VanCorbach, Scott Beard, Troy Sullivan, Kerry Wagner, Craig Carson, Kohn Mackinnon, Kevin McGourty, Scott Flynn. Fourth row — Calvin Henshaw, Karl Bolan, Jeff Bensen, Devin Marose, Jim Dover, Scott Harris, Bob Clark, Bill Oliver, Russ Bramer, Jeff Dellamater, Joe Hughley, Pete Rigby, Leo Elmore, Ron Murata, Kurt Houston, Todd Edelson, Glen Phelps, Steve Jackson, Ted Eisenbarth. Fifth row — Kave More, Shawn Fly, Chuck Conant, Paul Cocus, Tim Sass, Mark Lapham, Pete Von Lersner, Jim Biasca, Ben Palo, Erie Salther, Brian Garner, Doug Tatko, Larry Andrews, Randy Hall, Darrell Lorenzen.

Erick Anderson



Kent Beiner



Jeffrey Benson
Karl P. Bohlen

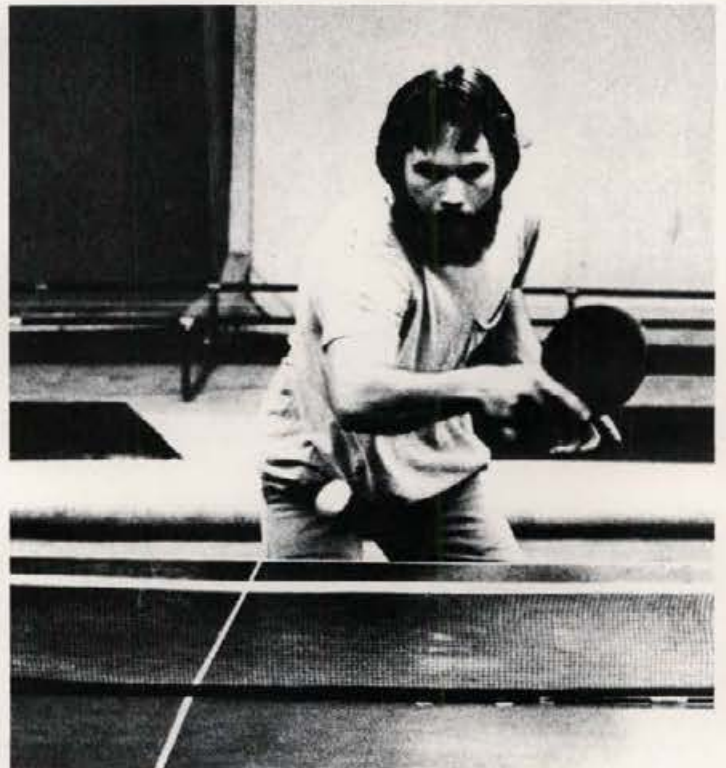

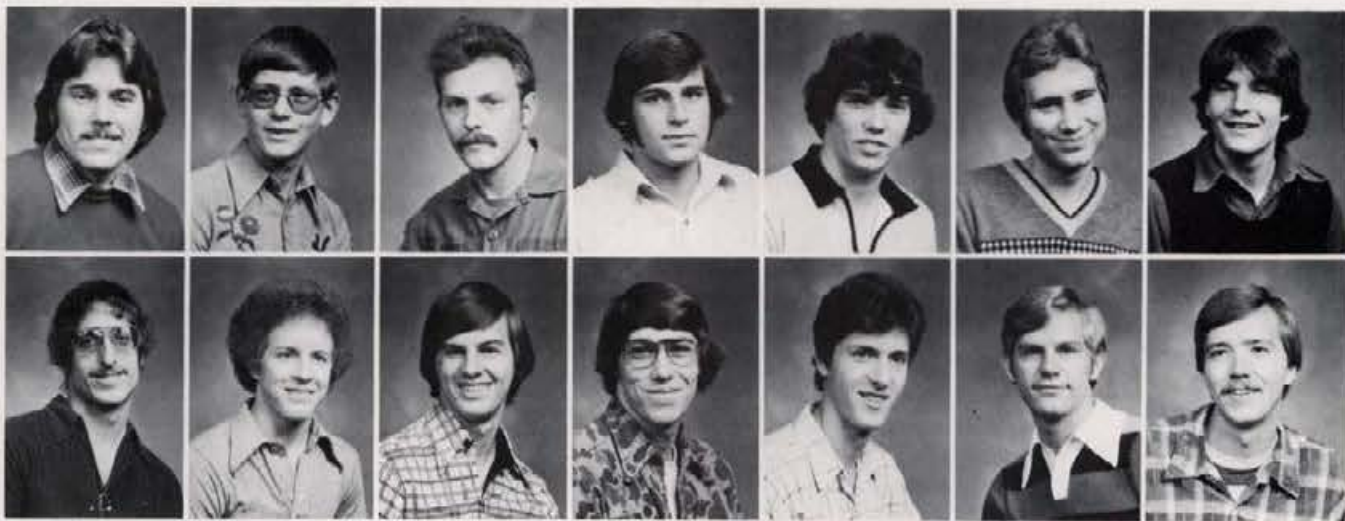

Tim Carcia Jr.
 Michael Lyle Derie
 Leo Elmore
 Scott Harris
 Calvin Henshaw
 Judson Hughes
 Mark Lapham

Kevin Marose
 Kevin McGourty
 David W. Schade
 Troy Sullivan
 Peter Von Lersner
 Duane VanPatten
 Randy Welsh

White Pine Hall



Whitman Hall



First row, L to R — Phil Champon, Keith Crocker, Jeff Mousseau, Scott Greenfield, Jeff Carnahan, Kent Stones. Second row — Rick Welten, Brain Royster, Robert Robinett, Mike Erickson, Bill Larsen, Tim Royer, Nick Ramharter, Mick Mummert. Third row — Bob Long, Jim Cieslak, Matt Siron, Gary Wertz, Bob Kolva, Kelly Cameron, Charlie Chase, Lee Knawa, Jack Bochsler, Ron Griebenow. Fourth row — Tom Colwell, Dan Mertens, Richard Kizer, Ross Nickerson, Greg Wherry, Bob Schonover, Steve Bolen, Bruce Braddburn, Frank Sager, Keith Crocker, Rick Soukup. Fifth row — Don Delzer, Paul Meyer, Richard Mourer, Scott Shepard, Ron Wininger, Bennett Smith, Mark Coomer, and Thomas Reich.



Mike Auhley
Carl Blake
William F. Larsen



Robert L. Robinett
Dan Rohde
Scott M. Roser



Frank Sager
Robert Schoonove
Gregory Wherry
Jeff Whyatt

Off Campus

Frank Aichelmann
Derek Amen
Tom Bakken
Phil Ball

Sheila A. Banks
J. Bary
Tom Bauer
Paul Bayle

R. Beers
Stephen Bickford
Randy Brooks
Richard Buckberg

Wesley Callihan
Janice Cannon
John Caputo
Guy R. Chretien

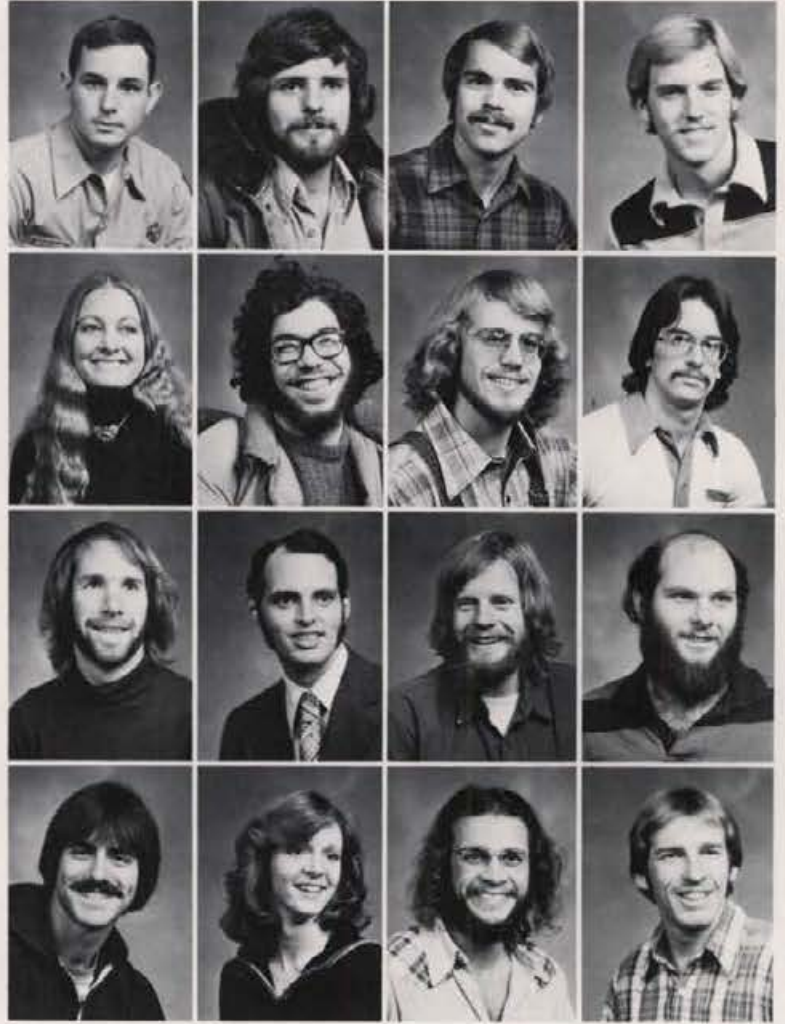



Pat Clinch
Dennis Conrad
Theresa Corimana



Verem T. Daka
Claude Defour
Alfred Delacron



Tony Deleon
Massood Diba
David Eckes



Mike Engberg
Tim Ernest
Alice Evans
Robert Eubanks



Dick Fisher
Robert R. Fisher
Brian Fitzgerald
David Folter



Wes Fujii
Randy Geisler
Ray Gibson
Scott Gill



Walt Gram
Sally Greene
James Grubb
Eric Gutierrez



Off Campus



Don Hanna
Donna M. Henrickson
Gail Herbst
James H. Hindosim

Byron Holtry
Pete Huebner
Peter Hurlin
Carolyn Jachens



James Jauregui
Don Kambitsch
Jennifer Kaski



Carol Kellogg
Mark Kinley
David J. Kliewer

Gary Koepl
Kali Koepl
Suzanne Koeplinge

Steve Koerber
David Kohl
Rick Kramer

Glenn Lackey
Tom Layne
George Ling

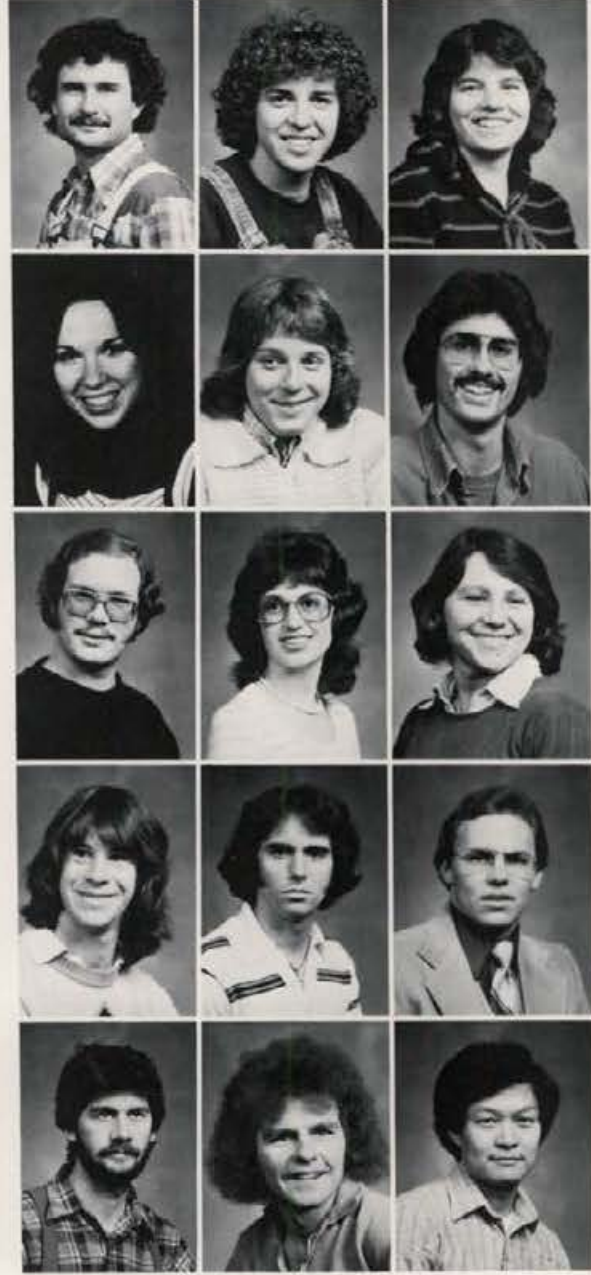



Randy Luten
 Scott W. Lyman
 Ann K. Martinez
 Robert Neil McBride

Kernick P. McMillan
 Steve Meyer
 Cynthia Mitiguy
 Ramona Montoya

Mindy Mouw
 Joseph Mucci
 Sally Muscat
 Mohammed Najafi

Victor Noble
 Funsho Kay Ojebuobott
 Barry Olson
 Joan Oresic

Off Campus

Francisco Ortiz
Isi Otokhing
Cosmas Ozonsi

Charles Park
Erick Peterson
Gary W. Parratt

Carol Pochardt
Roy Reinhold
Martin Renshofer

Mark Reynolds
Penny Rice
Meil A. Rics

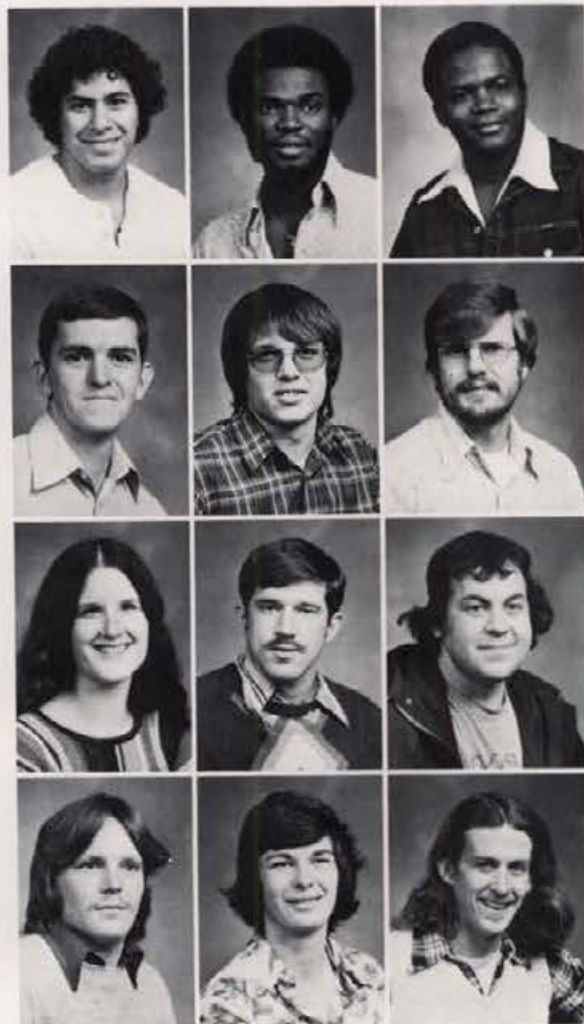

Ray Roderique



Abaala Baoud Saad
Kent P. Sather



Dave Saxe
Annette Schaefer





Larry Schultz
Andrew Shepard
Blaine Sheperd

Mike Shira
Robert L. Sorenson
Mindi Stafford

Randy Stronke
Tim Stuart
Scott Sundseth

Mark Thompson
Ronrig Tomihama
Chester G. Torgerson

Salem Tssa
Deno Tufares Jr.
Jack A. Venbenx

Rodney Waller
Mari Watters
Richard Willette

Sunny Wilkinson
Jay Wright
Gerry Wright

Spring . . .

Time



*Spring Encourages
Students to Soak*

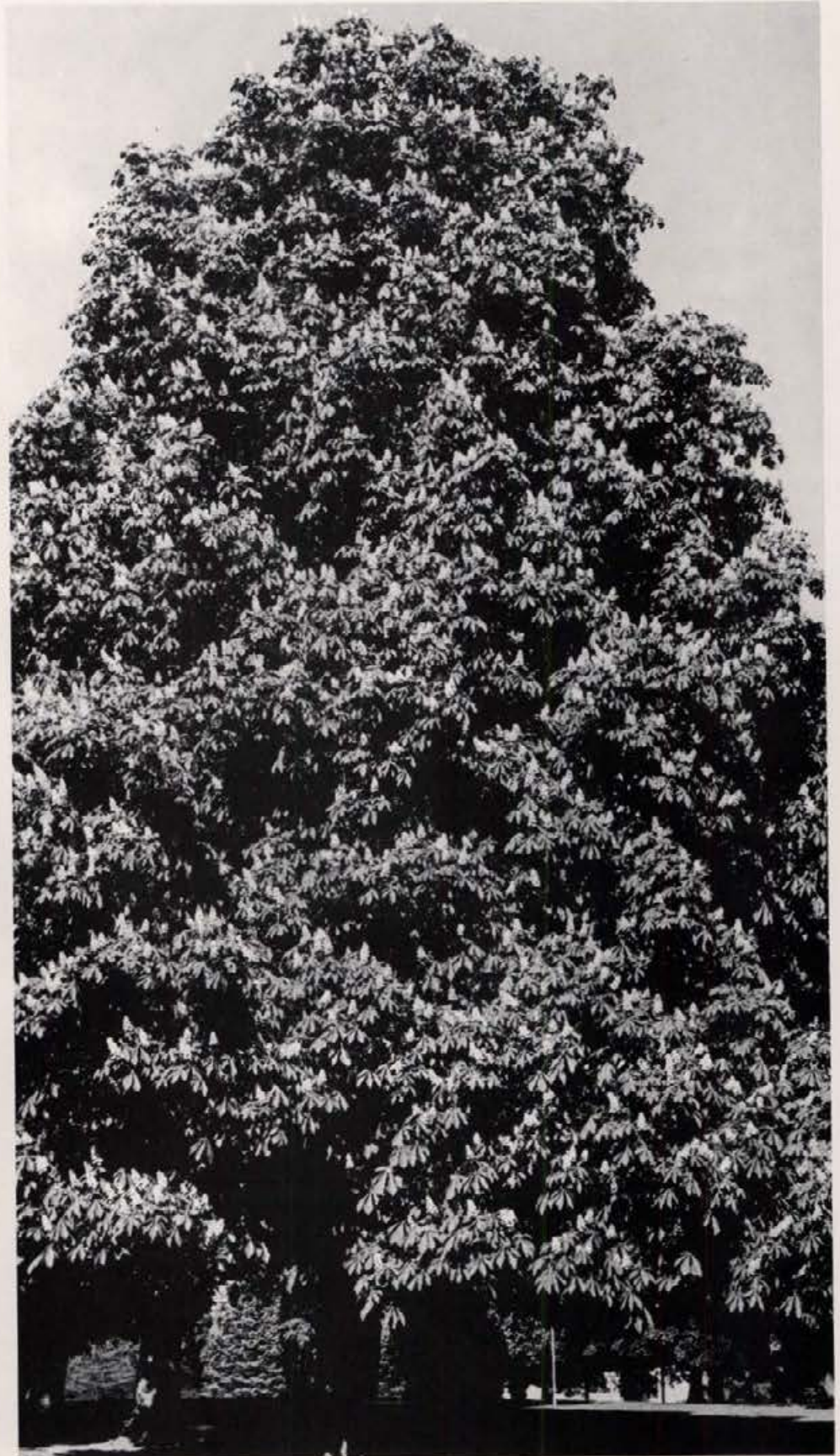
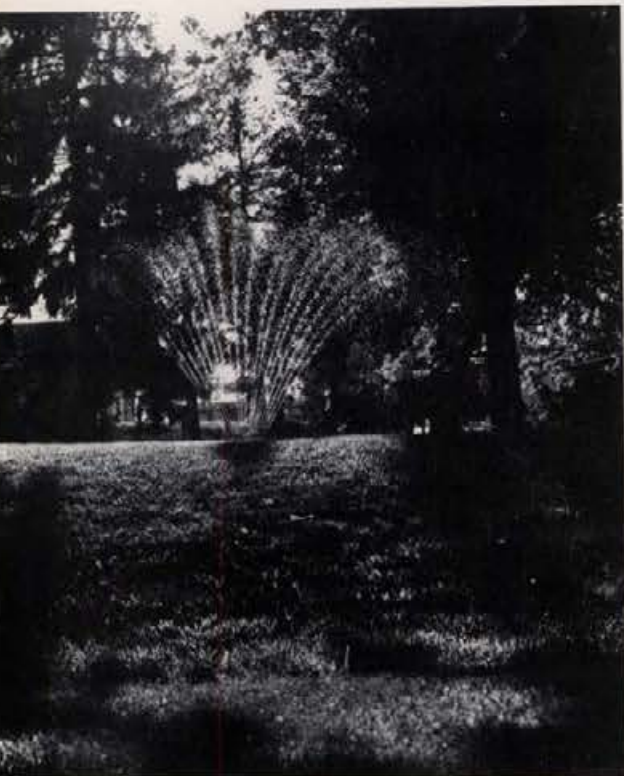

Up the Sun

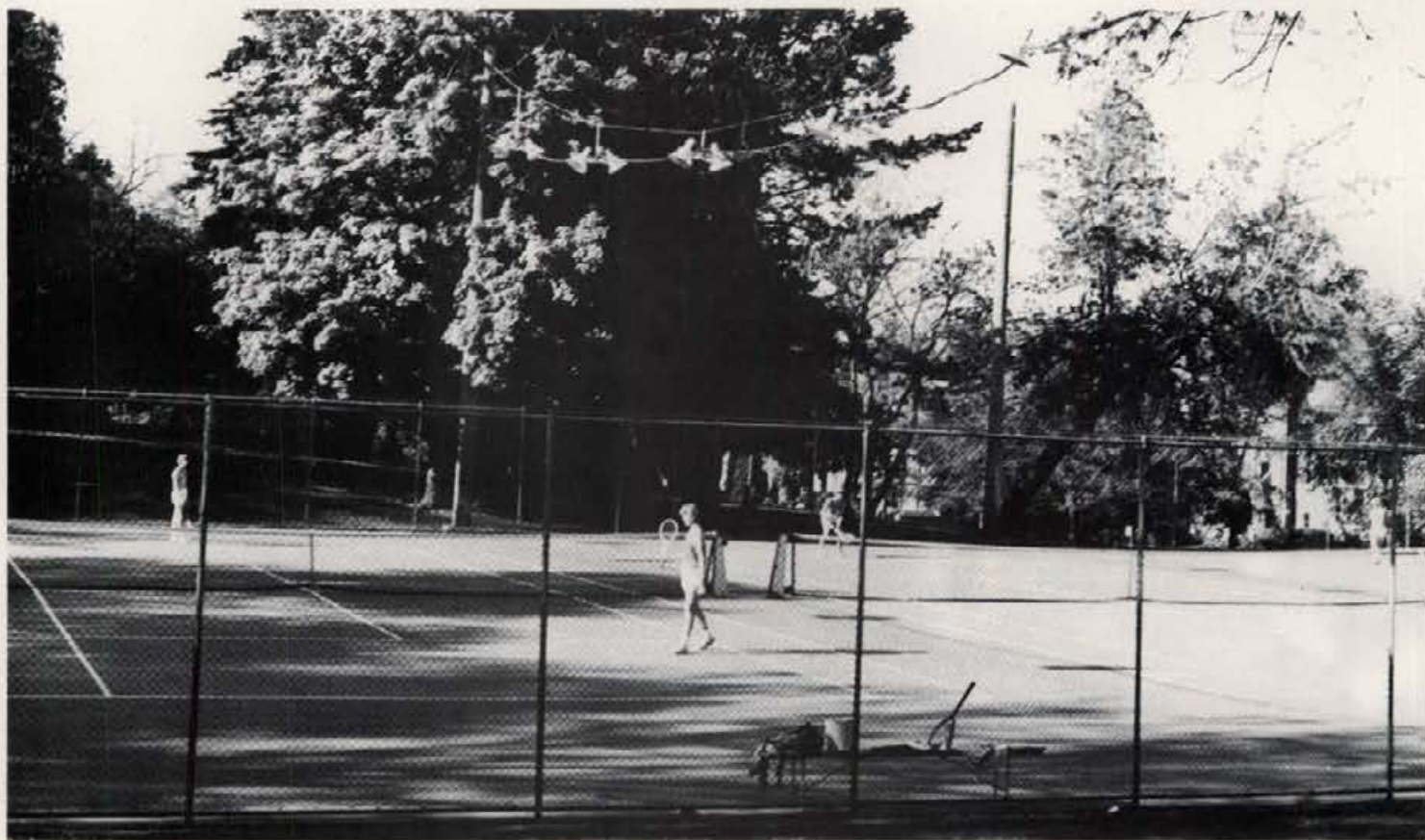

U of I Presents Jazz '79

The Eleventh Annual Jazz Festival held at U of I Student Union Building hosted high school, junior high, and college instrumental and vocal jazz ensembles from the northwest. Groups chosen from competition during the day were featured in concert that evening. The shows were sponsored by the U of I music department.





Parents Weekend '79
Turtle Derby Sponsored



by Phi Delta Theta



*Friends,
Smiles
Renew at
School*



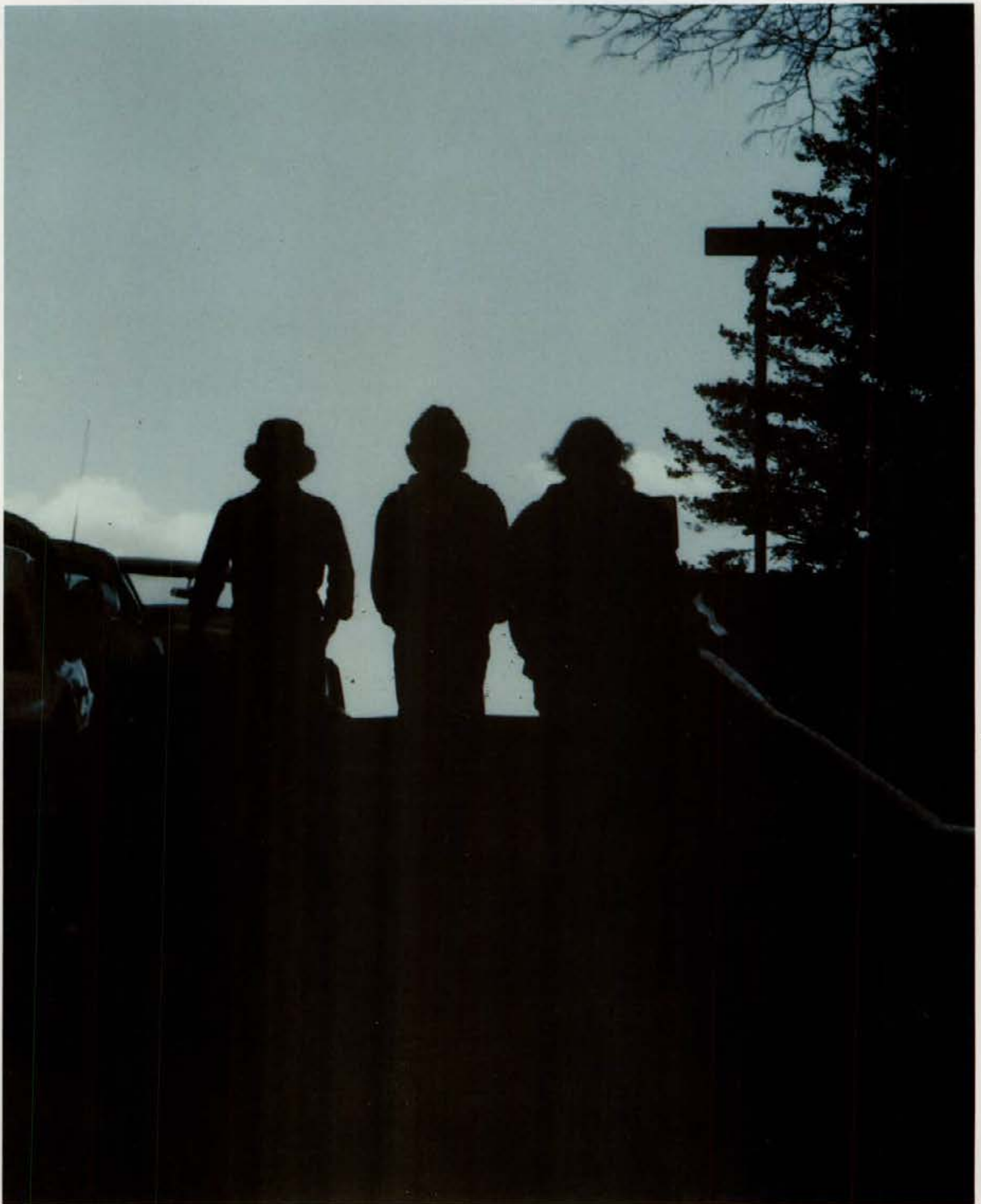

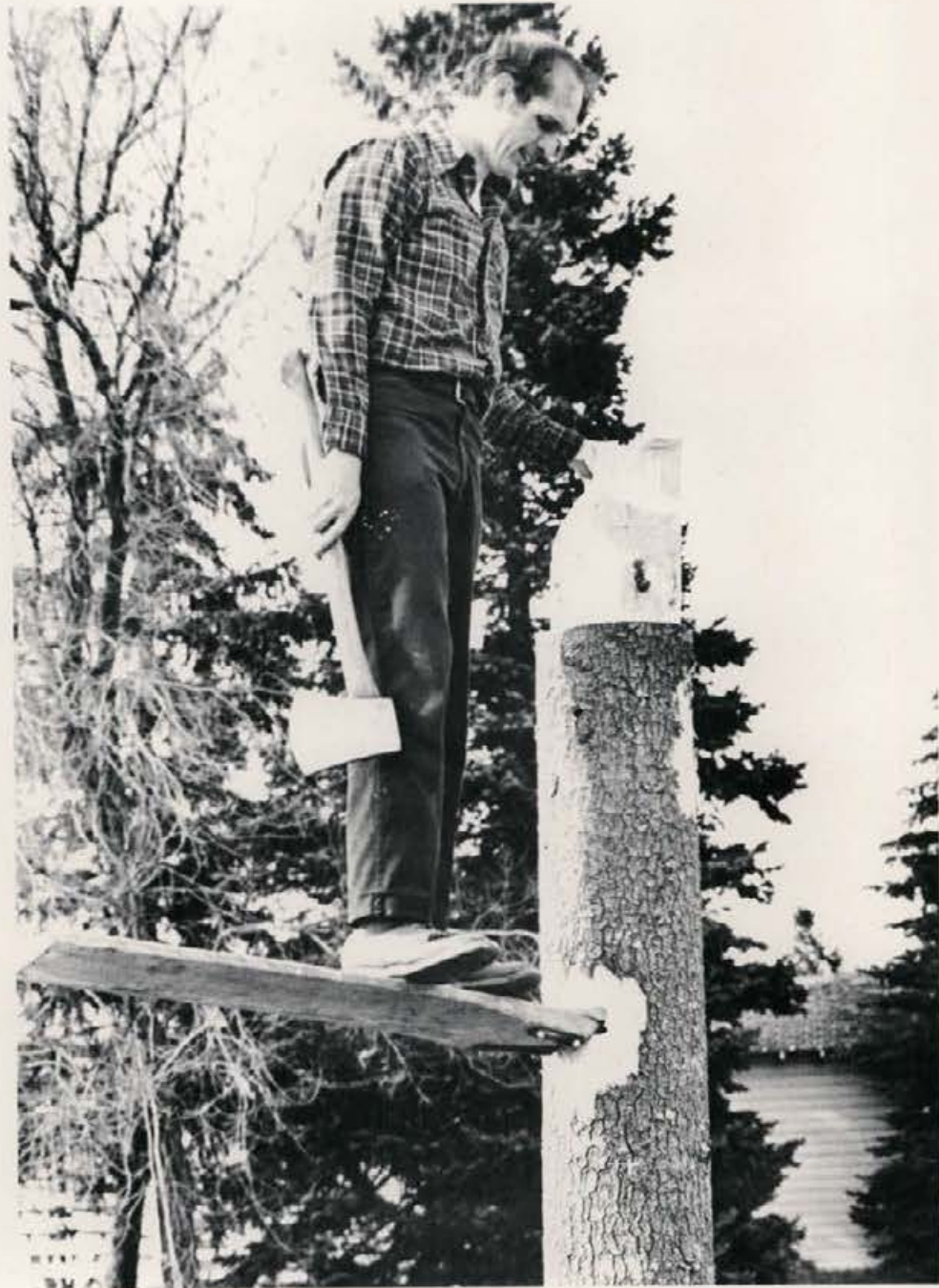



Woodsmen Exhibit Talent

The Forestry Club at the University of Idaho sponsored a woodsmen meet west of Kibbie Dome, Saturday during Parents Weekend. Competition was held in tree climbing, log rolling, and tree cutting, using axes and chain saws.



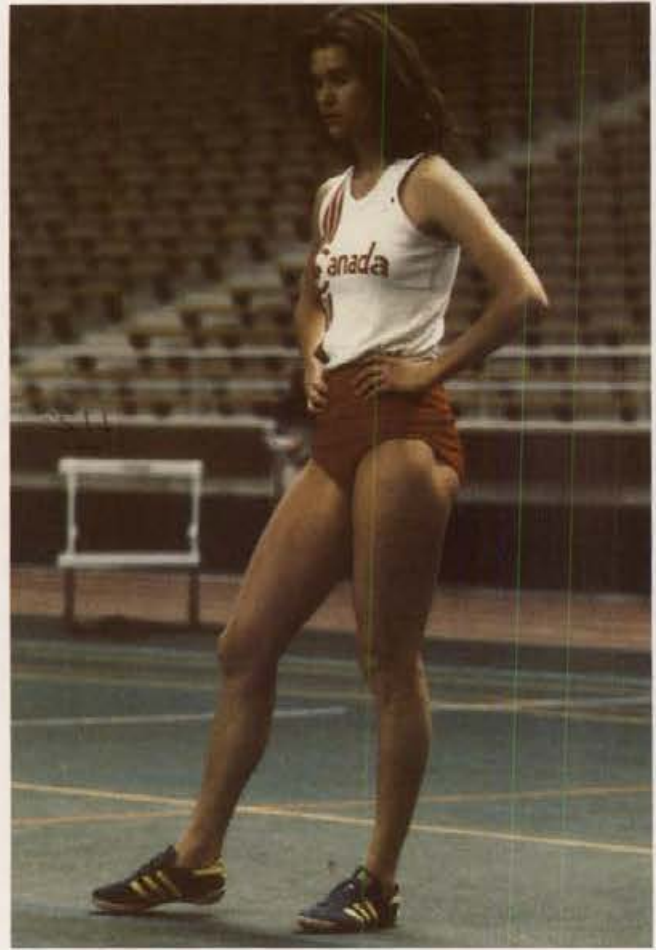



*Track
Sprints Into
Competition*







*Intermural
Softball
Catches
Student
Interest*





*Sports Take
Active Student
Involvement*



*Living Group
Pride Shown
by Intermural
Competitors*





Baseball Flies Into Action

The Idaho Vandal Baseball team ended the Banana Belt tournament 2-4 placing second in their division.



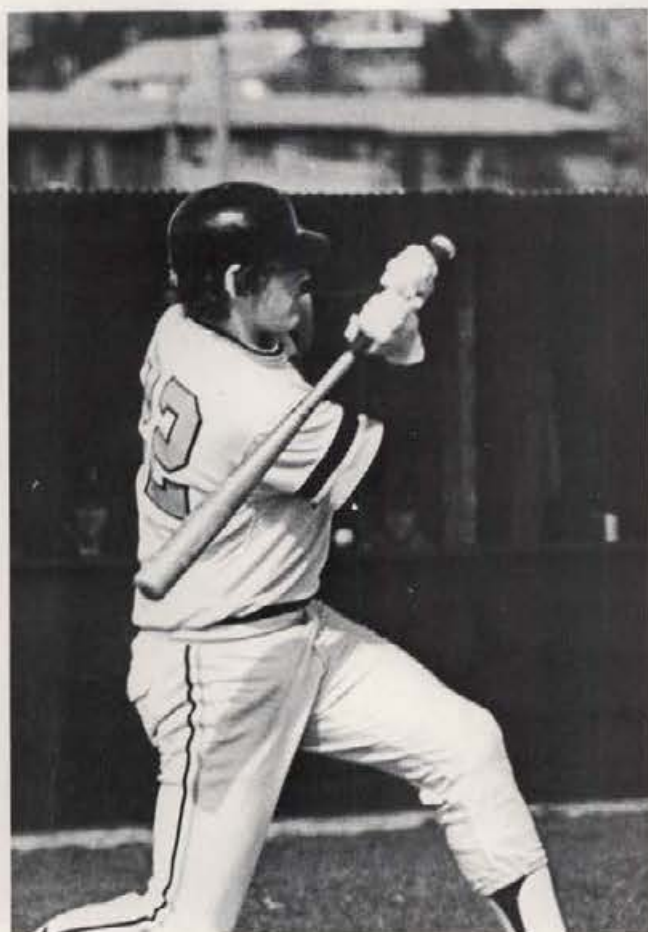

*Women's
Track
Sets
New
Records*





The strongest area of the Idaho women track team, coached by Roger Norris, is in the middle distance range 400 to 800 meters. Injuries at the beginning of the season to Penny Rice and Lisa Payne hurt the indoor season, but outdoor season brought these results: Kate Kirsh set the school record in the 1500 meters at 5:03, Jeanne Nuxoll established a new record in the three mile in 19:11 minutes, and Kim Ward set the long jump record at 17-5.





Four Qualify for NCAA Outdoor



Vandal men's track team under coach Mike D. Keller missed first place in the All-Idaho meet by one-half point. Bob Peterson placed second in the NCAA track and field championships with a high jump of 7-½. Gary Gonsor set a school record of 8:56.51 in the steeplechase, and Doug Bdkman set a record of 3:45.88 in the 500 meters. All three qualified for NCAA outdoor championships along with halfmiler, John Trout with a time of 1:48.7.



The swim coach is John DeMeyer. The men's swimming team finished the season with a respectable 7-4. Co-captains were Steve Cobb, and Mark Nordquist. Don Moravec, a freshman from Springfield, Oregon added depth to the Vandal attack. The women team placed 4th in the nation small-college with a record of 18-2. National competitors included Nancy Bechtholdt, Kris Ablin, Linda DeMeyer, Kathy Schmahl, and Nancy Rand.



*Swim Team
National Competitors*



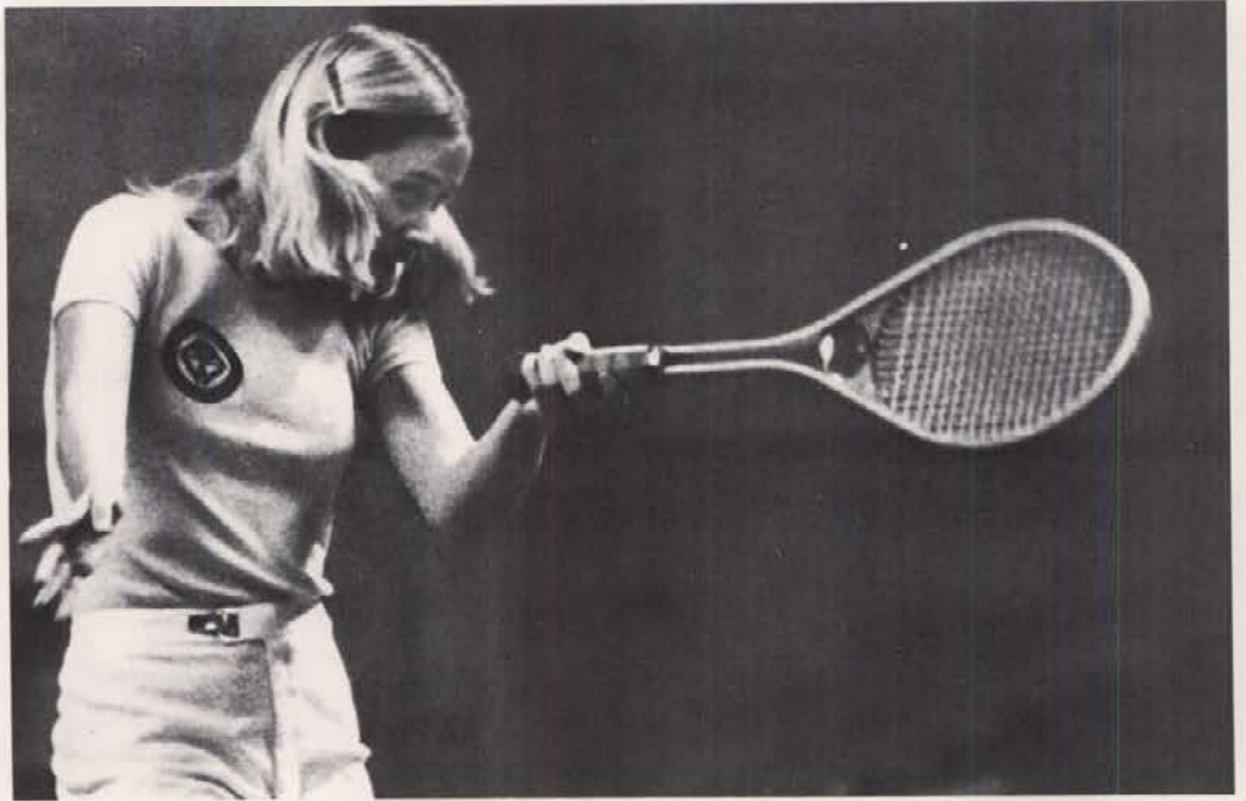

Women Swing Into Competition



Under Coach Amanda Burke, the Vandal Women's Tennis Team took 1st in the Pacific Northwest small college, ending their season 18-4. Leading the team this year was Kellie Friddle.



Tennis Team Experiences Disappointment

Defending Big Sky Conference Champions, University of Idaho's men's tennis team took only second at Big Sky this year. Under coach Ron Leonard, his young team was defeated by Weber State. They finished with a 20-6 dual match record and will be back swinging next year. Mike Palacio (pictured) was the No. 1 singles player followed by Bob and John Simmons, Scott Moreland, Jim Gerson and Andy Oas.

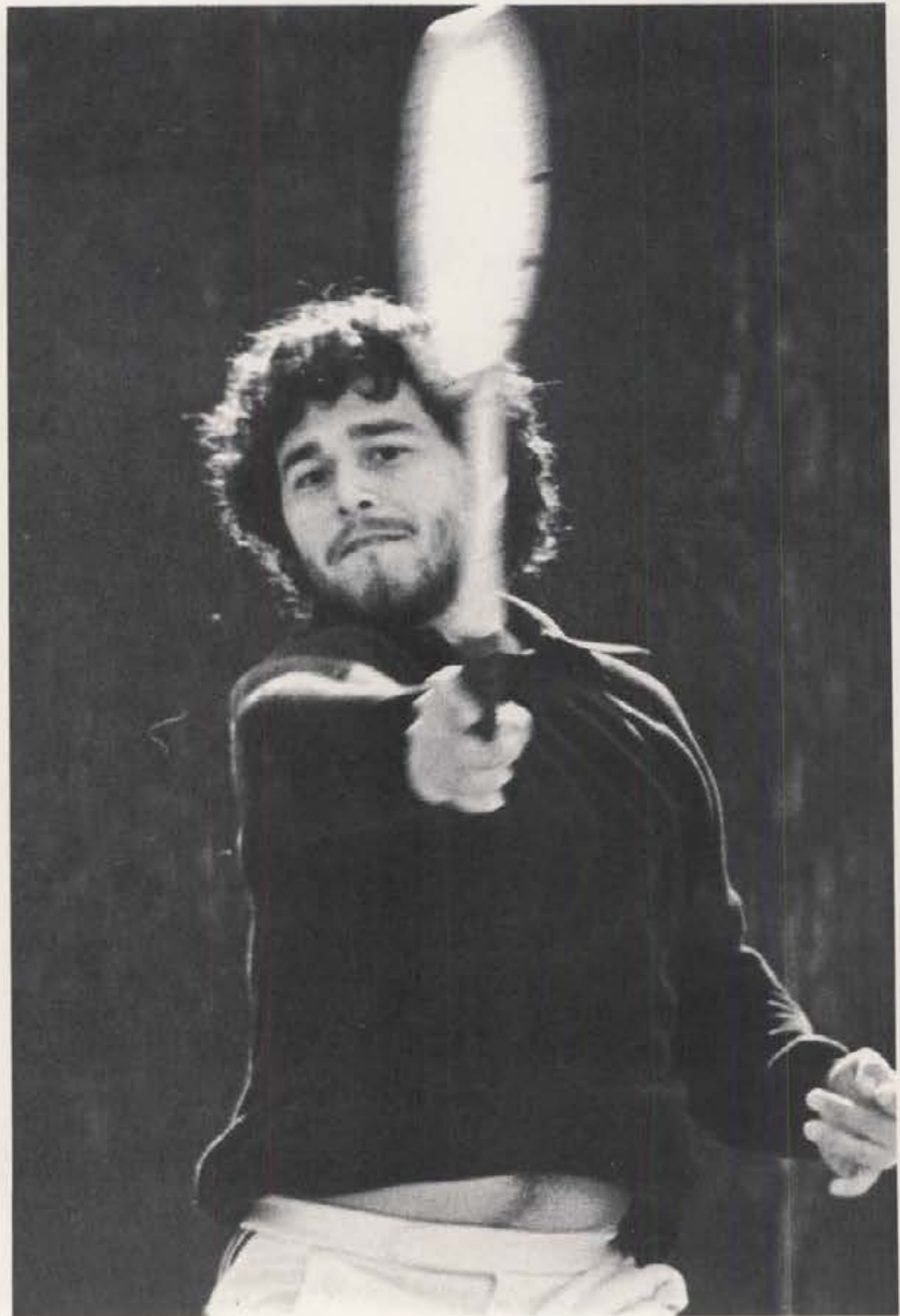

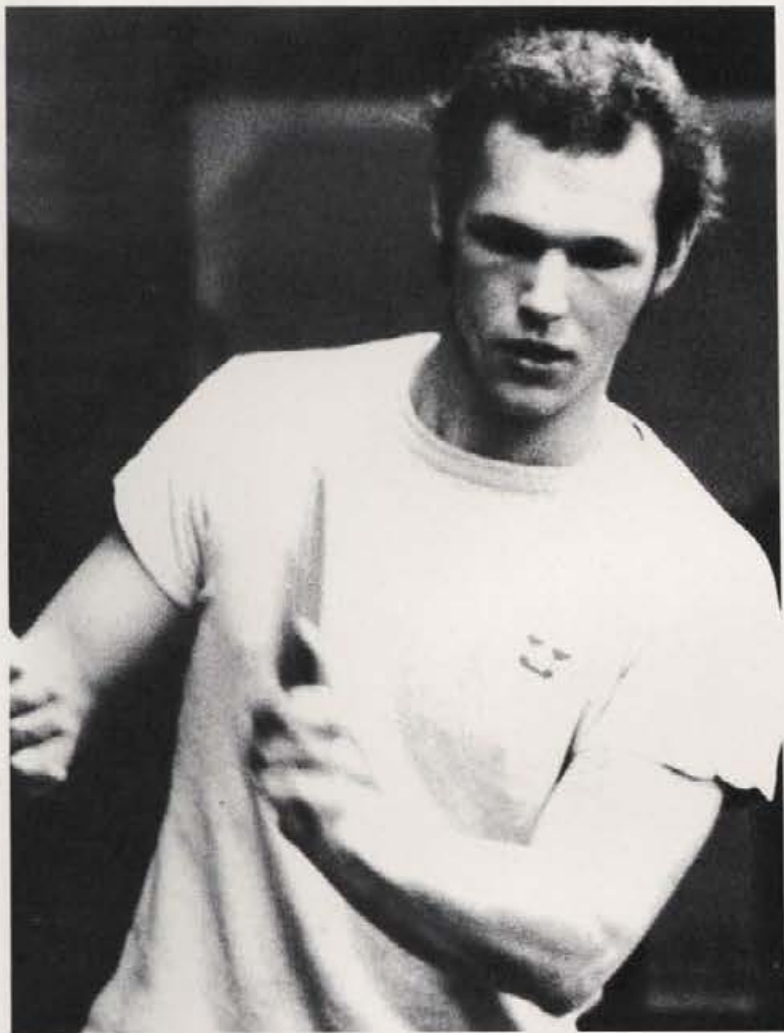

*Table Tennis
Enthusiasts*

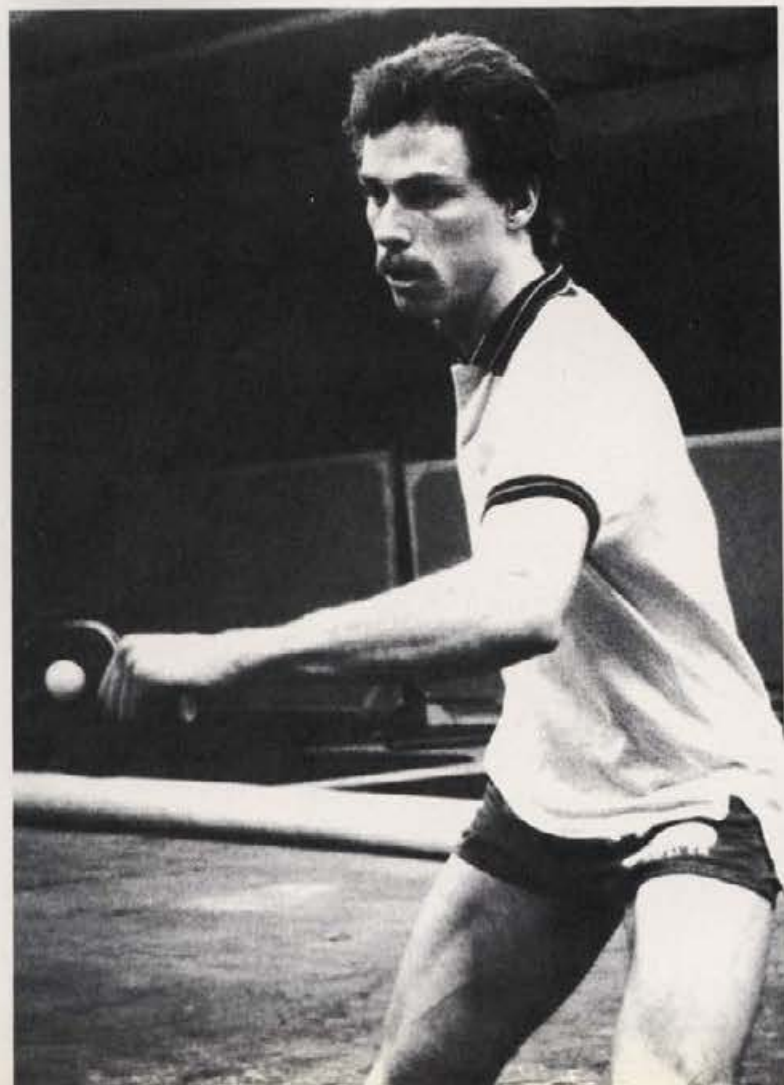

Closing . . .

Time



*Another
Year
Passes*



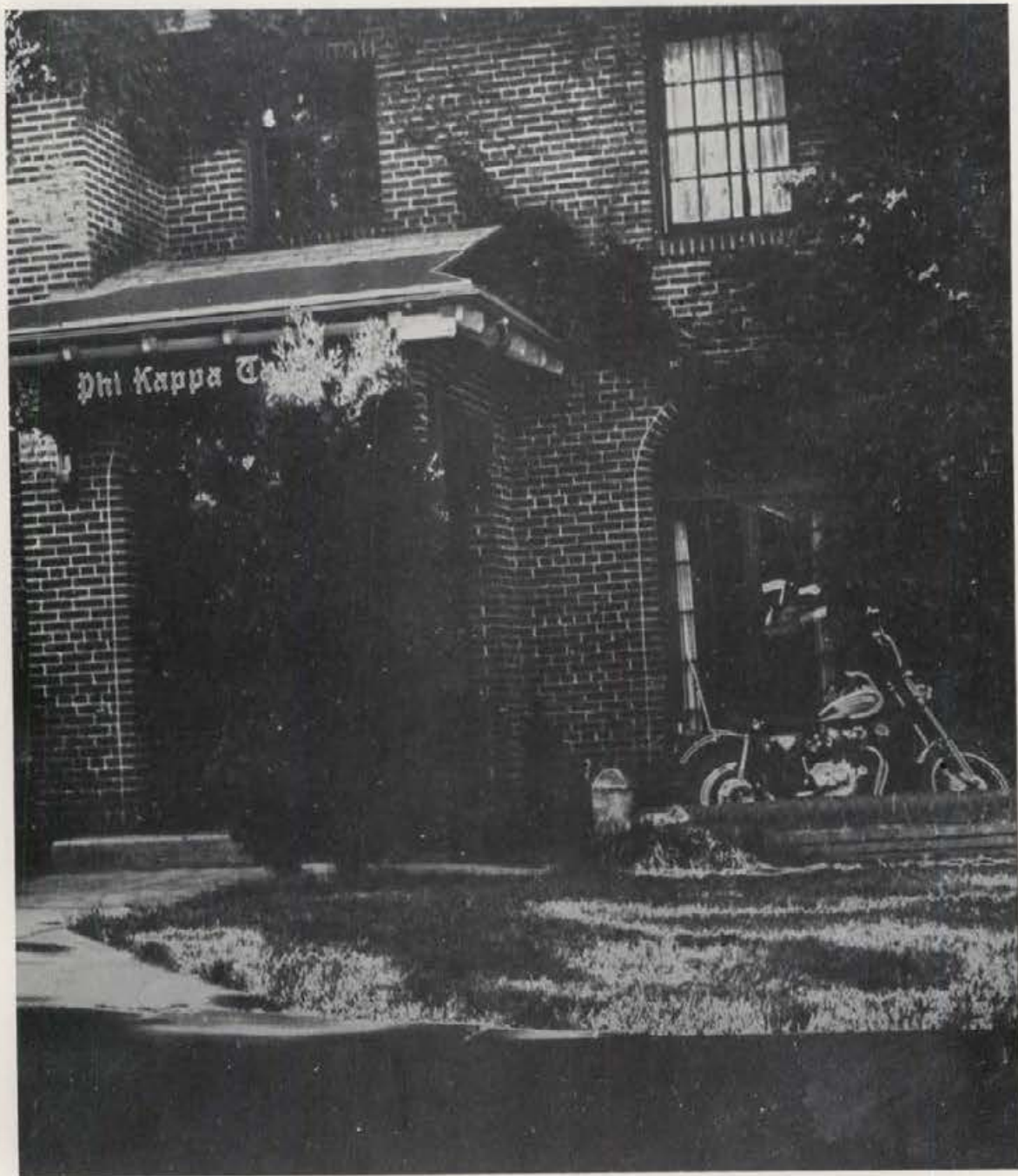

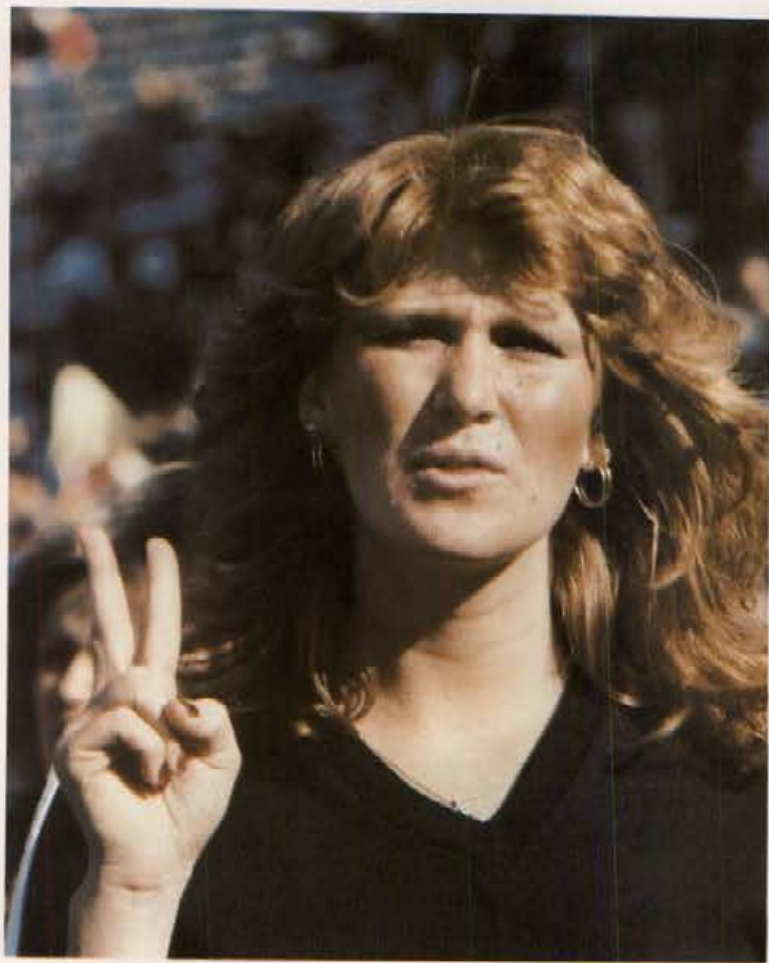

*Spring Decends
on Idaho*



*It Was as Much
Fun Getting Here as
It Is Being Here*







Benson Jeff	232
Berrett Mark	178
Bettis Gary	231
Besterlin Matthew	194
Bickford Stephen	236
Bidart Cindy	182
Biggs Scott	184
Biveno Teri	192
Blackburn John	228
Blackstick Karl	205
Blackwood Linda	190
Blake Carl	235
Blake Kim	200
Blakely Robert	200
Blanksma LeAnn	192
Belgen Zane	169
Bloom David	228
Bloom Douglas	228
Boam David	169
Boatman Mark	205
Boe Mike	220
Boeckmann Julie	164
Bohen Karl	232
Boleson Brett	197
Boone David	186
Bonnett Robert	196
Booth Mary	190
Boyd Tracy	201
Buckberg Richard	236
Buhr Jeff	194
Buhr John	228
Buiji Fritz	203
Bundy Mike	214
Burton Mark	172
Burton Stevens	169
Busch Brian	188
Brabb Don	169
Braudt Dave	208
Braun Doug	195
Bresnahan Laurie	182
Brink Greg	187
Brinken	206
Britton Ben	228
Brobart Bernie	174
Brockett Alan	184
Brockett Jeff	184
Brodan Ross	224
Brooks Randy	236
Brown Doug	184
Brown Jeanne	165
Brown Jeff	187
Brown Meloddee	182
Brown Michael	194
Brown Terry	192
Browne Mike	228
Broyley Liz	210
Brucher Ron	220
Brulotte Richard	174
Bryson Bibiana	201
Byson Zori	162

Index

A • A • A • A

Achenbach James E.	194
Adams Jeff	169
Adams Shawn	199
Adams Timothy	228
Ahlgren Mane	198
Aichelmann Frank	236
Albertson Pam	192
Albinson Andrea	201
Allen David	214
Allison Brad	178
Allright Kay	212
Alston Jim	186
Amen Derek	236
Anderson Christine J	192
Anderson Dave	224
Anderson Erick	232
Anderson Pam	192
Anderson Phillip D	220
Anderson Tim	205
Argyles John	184
Arime Mara Dann	192
Aschenbrenner Ann	180
Asla Rani	182
Atkinson Kathy	182
Atkinson Susan	182
Auhley Mike	235
Avichowser Elaine	200

B • B • B • B

Baber Brett	229
Bacon Bruce	222

Bacon Shawn	180
Baffico Gina	182
Bakken Tom	236
Baldus David	194
Baldwin Dan	214
Ball Phil	236
Ballard Lous	208
Banks Sheila	236
Barley Mark	205
Barker Elaine	165
Barnes Craig	217
Barnes David	225
Barnes Rick	194
Bary J	236
Bate Joel	194
Bauer Mark	236
Baumeister Tammy	164
Bawles Jeff	223
Bawyer Ray	172
Bayle Paul	236
Bean Mike	186
Beaner Becky	182
Beaudion Brian	221
Bechtholdt Nancy	198
Becker Debbie	192
Beam Debbie	167
Beer Steve	214
Beers R	236
Beesch Sue	212
Behm Martin	184
Beiner Keith	232
Bendikser Shane	169
Benham Robert	203
Bennett Gary	224
Benson Cindy	199

C • C • C • C

Caba Mitch	178
Cahill Julie	192
Call Mary Jane	182
Call Melanie	199
Callihan Wesley	238
Calnon Irma	200
Camm Tom	203
Campos Joe	188
Campus Richard	228
Campbell Tim	184
Canine Carol	201
Callihan Wesley	236
Cantral Bill	220
Caputo John	236
Capener Ron	208
Carpenter Courtland	209
Carpier Tim	178
Carrothers Paula A	167
Carruthers Brad	231
Carson Shawn	175

Carter Bill	214
Carter Elizabeth	167
Cary Cheryl	201
Casebolt Cheryl	167
Casebolt Nancy	167
Cavallero George	225
Cavanaugh Dave	178
Cegner Janet M	182
Chambers Bill	214
Champlin	172
Chehey Karen	167
Chretien Guy R	236
Chess John	169
Chisholm Dani X	206
Chu Clement	221
Cicillo Condy	192
Clayton Toby	194
Clayborn Stephanie	201
Clapier Craig	187
Clark Cathy	190
Clayton Linda	193
Clayton Terry	172
Clayton Toby	194
Clelland Steve	228
Clinch Pat	237
Cochrane Amy	198
Cocking Scot	206
Cochrane Ame	198
Collins Michelle	211
Colton Bonny	167
Colton Dave W	203
Combs David L	178
Comstock Brett	217
Conner Karren	180
Conrad Dennis	237
Conroy Michonel	169
Cook Barton	228
Cook Cathy	212
Cook Yvonne	201
Corinana Theresa	237
Cockinage Gregg	214
Corrigan Kathy	193
Cory Steve	228
Coulton Joe	224
Cousins Liz	201
Cowger Ken	228
Cox Joe P	231
Crabtree Bab	203
Crawford Jill	164
Crea Barbie	
Creed Sandra	200
Crocker Ken	184
Cross Ray	185
Crossan Tom	220
Cruz Laura J	210
Cyglar Kathy	201
Cyglar Mark J	172

D • D • D • D

Dahnke Larry	170
Daily Mark	231
Daily Martha	190
Daka Verem	237
Dallohio Shane	229
Dammarell Dale	214
Dammarell Jean	212
Daniel Sally	164
Darnell Debbie	182
Dasenbrock Mike	185
Davis Nancy	212
Daw Kris	188
Day Alan	187
Day Kenneth	209
Day Michelle	212
Day Phyllis	209
Day Sarah	193
Dean Carrie	213
Dechambeau Staci	201
Defour Claude	237
Degitz Tamara	190
Delacron Alfred	237
Delay Mary Kay	167

Deleon Tony	237
Deleonard Bruce	229
Delyea Lori	168
Delyer Rick	207
Deobald Julie	220
Deobald Lee	220
Deobald Lyle	220
Depew Paula	183
Derie Mike	233
Dess Clark	194
Diba Massood	237
Dillingham Tim	178
Dillon Alice	189
Dinges Steve	220
Dir Ellis	183
Discher Ray	224
Dockins Brian	188
Dodd Jacqui	189
Dodson Layne	203
Dolar Terry	178
Donohue Jeny	190
Dow Mike	170
Downing Mary Beth	201
Downs Edward	207
Drake Bill	197
Driscoll Jill	183
Driscoll Sherri	193
Driscoll Tony	224
Druffel Kirk	214
Dubois James	170
Duncon Brya	203
Dunkle Mike	209
Dworak Kelly	200
Dwyer John	195
Dyson Gerald	203

E • E • E • E

Eastman Glenn	178
Eckers David	237
Edgett Jim	170
Egan Jeff	195
Eichelberger Barry	227
Eisinger Becky	202
Elkins Brian	170
Elmore Leo	233
Emerson Brian	185
Engberg Mike	237
Ernest Tim	237
Espe Matt	185
Evans Alice	237
Evans Maryon	200
Evans Victor	178
Eubanks Robert	237

F • F • F • F

Fairbrother Steve	214
Faulkner Mark	214
Faulkner Mike	215
Faulko Brian	188

Feeney Nancy	193
Fehr Becky	180
Fehrenbacher Scott	188
Fellows Steve	217
Feucht Mike	217
Fielding Paul	203
Fields Scott	229
Fife Kristie	200
Fischer Anthony A	223
Fisher Dick	237
Fisher Robert R	237
Fitzgerald Brian	237
Fix Ric	187
Flank Todd	231
Flory Bob	229
Flowers Bev	211
Flynn Byron	215
Folter David	237
Font Alvaro Arias	188
Ford Charlie	170
Forsmann Lynnette	175
Foss Peter	170
Fossinick B.L	170
Fouts David L	195
Frazier Carla	189
Freeby Linda	213
Frei Donna	199
Freiburger Gary	185
Fuchs Kathy	189
Fujii Wes	237
Funke Ronald	196
Furuya Jonathon	217

G • G • G • G

Gagon Bob	215
Gains Carri	175
Galati Craig	215
Gano Steve	188
Ganser Gary	196
Geddis Brian	170
Geisler Randy	237
George Alicia	226
Gerhard Barbara	175
Gibbs John	229
Gibson Ray	237
Gilfillan Dana	193
Gill Candy	185
Gill Scott	237
Gillespie Julie	199
Gillette Jimmy	199
Gilliland Charles	195
Givens Eric	220
Glass Bill	231
Glass Jeff	229
Gleixner Bill	215
Gneckow Mike	172
Goodner Annette	180
Goodwin Karen	202
Gorshe Steve	207
Gosselin Lonneta	175



Gott Julie	180
Gracy James	178
Gram Walt	237
Gray Robyn	165
Greene Sally	237
Gresler Suzy	183
Grismer John	231
Groff Mike	187
Groff Suzanne	193
Grover Denn	209
Grubb James	237
Gustin Sue	165
Gutierrez Eric	237

H • H • H • H

Hadley Kirk	217
Hagen Linda	213
Hague Mike	220
Hale Kathy	181
Hambleton Rob	170
Hamilton Alan	231
Hamilton Kevin	195
Hamon Larry	178
Hammett Dan	206
Hancik David	170
Hancock Therese	181
Haney Brett	229
Hanna Don	238
Hansen Kent	215
Hansen Val	187
Hanson Brett	215
Harbarb Lisa	213
Harberb Tim J.	170
Harder Dan	206
Harding Larry	206
Harding Rex	215
Hardy Steve	227
Harms Terri A.	165
Harper Rick	215
Harris Dan	217
Harris Diann	165
Harris Jim	217
Harris Scott	233
Hart Dixie	175
Hartman Wes	231
Hasbrounk Elting	170
Hasenoehrl Pat	167
Hatch Reagon	229
Hawkey Greg	223
Hayden Steven	170
Haynes Rich	217
Hays John	229
Hazelbaker Brad	170
Heagle Ken	217
Hechtner Mike	224
Heckler Barbara	213

Heffner Peggy	183
Heins Jeff	188
Hellinger Walt	206
Henderson Gail T.	165
Henderson Jane	202
Henderson Janet	181
Henderson Tom	187
Hendrix Tim	238
Henrickson Donna M.	238
Henry Rodger	209
Henshaw Calvin	233
Hepner Debbie	193
Herbst Gail	238
Herley David	231
Heusinkueld Jake	215
Hicks Libby	193
Hicks Mitch	178
Hieb Teena	181
Higbie Dan	225
Higginbotham David	172
Higgins Cindy	202
Hildesheim Mike	227
Hill Lenny	195
Hill Waverly Jane	181
Hilliard Pam	168
Hillis Joyce	181
Hindosim James H.	238
Hirth John	220
Hjorten Paul	195
Hobins Dave	206
Hoene Kevin	188
Hoffman Melvin	224
Hoffman Steve	229
Hofmeister Gayl	210
Holland Tom	198
Holden Mike	229
Holmer Ray	179
Holt Kevin	206
Holterman Todd	231
Holtry Byron	238
Holzrichter Mark	195
Home Patrick	195
Hopkins Sam	224
Hopkins Terry	197
Hopla Bryon	217
Horan Matthew	195
Hosking Jeff	217
Houtberg Melodie L.	213
Howard Rick	209
Howell Richele	198
Hubbs Dean	209
Huebner Pete	238
Huesinkeld Sally	168
Hufer Michael	224
Hughes Judson	233
Hurlin Peter	238
Hutchinson Mark	217

I • I • I • I

Ihli Mary	181
Ingalls Jerry	185
Ingram William	217
Iriondo Laura	193
Iverson Dione	168

J • J • J • J

Jachens, Carolyn	238
Jack Seburn	215
Jackson Barbara	183
Jackson Glen	206
Jamison Russell	206
Jauregui James	238
Jay Joseph	229
Jays, Jeffrey R.	179
Jensen Taml	193
Jenson Larry	220
Jenson Mitzi	168
Jenson Wayne	206
Johnson Becky	202
Johnson Judi	183

Johnson Larry	220
Johnson Mike	206
Johnson Tim R.	229
Johnson Waitney	217
Johnston Pat	183
Johnston Shari	202
Johnston Susan	164
Jones Jeff	206
Jones Keith	231
Jones Mark	217
Jorgensen Chris	229
Jungert Rene	199

K • K • K • K

Kalteleisch Kevin	220
Kambitsch Don	238
Kambitsch Stephanie	168
Karklin Donn	168
Karn Don	220
Kaski Jennifer	238
Kasmai Shahab-Tehron	221
Kassens Sandra	191
Keating Patrick	172
Keele John	229
Keeth Brett	229
Keith Teri	193
Kendra William	209
Kellogg Carol	238
Kelly Patrick	172
Keogh Mike	172
Keogh Theresa M.	202
Kerbs Wendy	213
Kerfoot Kevin	174
Kerner Bruce	170
Kettig Rosemary	183
Kiilsggard Sina	183
Kimes Tami	165
King Herbert	206
Kinley Mark	238
Kinsolving Dan	185
Kinyon Jean	189
Kinzer Keith	206
Kirby Janell	226
Kirsch Rick	224
Kiser David	185
Kistler Paula	175
Klabunde Skip	179
Kleffner Katie	193
Kliewer David J.	238
Koepl Gary	238
Koepl Kali	238
Koeplinge Suzanne	238
Kolto Steve	204
Kolar Randy	187
Kopczynski Larry	195
Koppe Dave	221
Koppes Bob	185
Koppes Mark	185
Kopper Mike	185
Kovich Bob	170
Korg Roger D.	220
Krahn Marge	181
Kronk Joe	198
Kuiken Todd	229
Kurdy Mary	200
Kuyper Kurt D.	179

L • L • L • L

Lackey Glenn	238
Lam Margaret	213
Lambert Edie	199
Lampe Brent	229
Lampert David	206
Lampert Laurence	206
Lapham, Mark	233
Larkin, Tom	225
Larmore Brian	195
Larsen William	235
Larson, Leslie	165
Larson, Cyman	229
Larson, Stephanie	202



Laurence, Denise	189
Lavigne, Mike	170
Lawson, Jeff	170
Layne, Tom	238
Lee, Alan	196
Leed, Mark	225
Ledington, Charles	170
Leitch, Barry	188
Leitch, JoEllen	200
Lehn, Jennifer	202
Lenke, Christine	213
Lenon, Randy	188
Lenz, Robin	189
Lettieli, Lynne	202
Leuck, Amy	193
Lewis, Lori	213
Liennann, Shelly	202
Lierz, Rick	187
Little, Mike	173
Ling, Georgey	238
Loftus, Sarah	183
Loinkelmairer, Joe	227
Lopez, Tricia	202
Love, Julie	200
Love, Terry	231
Luper, Dan	220
Luten, Randal	239
Lyman, Scott	239
Lyon, Kirk	224
Lyon, Wilbur	231

M • M • M • M

MacGregor, Bridget	202
Maertz, Mel	176
Magnuson, Janet	183
Magnuson, Julie	181
Mahaffey, Kim	209
Mahoney, Tim	220
Mai, Bob	215
Mair, John	179
Mallet, Robert	206
Manion, Jim	170
Mann, Richard	195
Marboe, Scott	217
Marks, Cindy	183
Marienu, Rebecca	183
Marose, Kevin	223
Marsh, Tom	179
Marshall, DeWitt	224
Martin, Richard	173
Martinez, Ann K.	239
Mason, Fran	179
Mathews, Brenda	185
Maturonis, Peggy	198
Maull, Marilyn	168
May, Carol	164
May, Ralph	188
McAfee, Mary	191
McBride, Robert Neil	239
McClure, David	217
McCroskey, Suanie	200
McDaniel, Lori	229
McDevitt, Brian	231
McDonald, Lisa K.	168
McDougal, Laura	168
McDougal, Marylou	168
McDowell, Dave	179
McFadden, Betsy	189
McGeachin, Jim	217
McGillis, Marcie	213
McGregor, Tammy	200
McGourty, Kevin	233
McGough, Ann	183
McGough, Mike	231
McIntosh, Dan	185
McLaughlin, Susan	191
McMaster, Vern	174
McMillan, Kernick P.	239
McNally, Keith	179
McNeal, Toby	185
Meek, Geoffrey M.	209
Mellick, William	206

Merkel, Barb	198
Messuri, Anthony J. Jr.	207
Metz, Gus	173
Meyer, Margaret	211
Meyer, Steve	239
Mills, Joya	175
Mills, Kevin	195
Miller, Casey	173
Miller, Chris	185
Miller, John	170
Miller, Michael	185
Miller, Pat	173
Miller, Tim	206
Miller, Tom J.	220
Millick, Ron	187
Mitiguy, Cynthia	239
Misner, Doug	179
Modrow, Doug	185
Molenaar, Susan	185
Monasterio, Belen	198
Monsen, Susan	198
Montgomery, Jeff	231
Montoya, Ramona	239
Mooney, Tim	185
Moore, Alison	185
Moore, Debbie	185
Moore, Terri	202
Moorer, Mary A.	215
Moorhead, John	185
Morris, Calvin	195
Morris, Don	179
Morton, John G.	179
Moss, John	179
Mottern, Jerry	187
Mouw, Mindy	239
Mroz, Lori	211
Mucci, Joseph	239
Mudge, John M.	215
Muller, Eldon	188
Munns, Missy	185
Murray, Mark	170
Murphy, Kelly	189
Murphy, Larry	179
Muscat, Clark	215
Muscat, Sally	239

N • N • N • N

Nagasaka, Dyke	185
Naher, Neola	191
Najafi, Mohammad	239
Nakamura, Tracy	220
Napmes, Karen	189
Naylor, Salie	165
Neese, Jennifer	166
Neil, Pam	213
Nelson, Connie	183
Nelson, Leonard	179
Nelson, Lyn	199
Nelson, Marybeth	202
Nelson, Robert	209
Neumayer, Tom	198
Newcomb, Jody	165
Newfield, Mary Kay	213
Newhouse, Robert	173
Newmayer, Kathy	168
Nielsen, Gregory	170
Niemeier, Paul	170
Niemier, Todd	170
Nickodemus, John	195
Nix, Michelle	165
Neble, Victor	239
Noll, Sue	176
Norris, Heath	231
Norton, Donna	189



O'Brien, Kelle	193
O'Brien, Barry	184
O'Brien, Kirk	217
Orien, Kevin	184
Ociken, Karin	166



O'Conner, Mike	223
Odenborg, Kevin	179
Ohms, Doug	215
Ojebrobott, Funsho Kay	239
Olin, Dave	179
Olson, Barry	239
Olson, Julie	166
Onstrom, Delaine	189
Orchard, Tony	185
Oresic, Joan	239
Ortiz, Francisco	240
Osborn, Wayne	174
Oslund, John	215
Otokhing, Isi	240
Owings, Sandy	166
Ozonsi, Cosmas	240

P • P • P • P

Paine, John L.	173
Palmer, Gary	225
Pancheri, Bruce	170
Pardon, Ann	166
Park, Charles	240
Park, Debbie	183
Park, Tom	187
Polik, Connie Sue	213
Parratt, Gary W.	240
Parrill, Teresa	183
Paulin, Susan L.	176
Pavel, Dan	231
Payne, Bret	217
Payne, Lisa	176
Peavey, David	215
Pence, Dan	170
Peppersack, Jeff	195
Peterson, Erick	240
Pettis, Wes	173
Pickett, Eric	185
Pickett, Tom	179
Pierce, Paula K.	202
Pine, Patrick L.	217
Pine, Pearl	181
Piva, Danny R.	187
Piva, Rick	187
Plum, Nancy	191
Plummer, Jean	199
Pochardt, Carol	240
Pointer, Joe	225
Postan, Kenneth D.	179
Potlenger, Jenny	183
Potts, Bill	220
Potts, Mary Ann	199
Powell, Sondra	193
Pray, Thomas J.	223
Price, Fredric W.	170

Prohaska Judy	191
Puran Carrie L.	210
Purdy Leslee	164

R • R • R • R

Radford Gordon	170
Racicot Jim	188
Rains Barbara	168
Rast Jeff	229
Rea Patti	168
Reager Carol	183
Redinger Jim	229
Reed Peter	170
Reeve Barbara	168
Reimann Andrea	191
Reinhold Roy	240
Rentro Ed	215
Renfrow Kevin	229
Renfrow Leroy	229
Renshofer Martin	240
Resa Diane	176
Respants Michael	225
Reynolds Mark	240
Rice Penny	240
Rics Neil A.	240
Ridenour Kevin	206
Ridgeway Tom	187
Riggs Jolyn	166
Riordan Anne	181
Ripley Lisa	193
Rishel Richard	231
Robbins Scott	195
Robinet Robert L.	235
Robinson Dale	206
Roby Bruce	229
Roderique Ray	240
Rodseth Kent	187
Rohde Dan	235
Romig Glenn	209
Rose Laurence	220
Roser Scott M.	235
Ross Ann	191
Rotchford Heidi	193
Rourke Tricia	213
Roush John	206

Rouetto Randit	189
Rowan Ron	222
Ruehl Alita	183
Runge John	225

S • S • S • S

Saad Abaala Baoud	240
Sager Frank	235
Sakai Jeff	185
Salberg Jill	183
Sampson Ken	225
Sanavig Diane	183
Sander Bernie	220
Sather Kent P.	240
Saulnier David	231
Saxe Dave	240
Saxton Norma	164
Scarano Joe	195
Schade David W.	233
Schaefer Annette	240
Schaefer Gayle	189
Schell Gina	189
Schewe John	207
Schlenner Robert	220
Schmahl Kathy	198
Schmillen Jeff	229
Schoen Norm	222
Schoonove Robert	235
Schreiber Kathy	166
Schubach Kim	181
Schultz Larry	241
Schumacher Glenn	206
Schumacher Marie	189
Schwalbe Jeff	222
Shaber Hugh	197
Shawver Mike	224
Shearer Margaret	166
Sheehan Mark J.	196
Sheehy Brian	217
Sheetz Phlio	220
Shelton Joy	202
Shepard Andrew	241
Shepard Blaine	241
Sherer Sallie	183
Sherick Mark	220
Sherrodd Julie K.	176
Sherwood Tom	217
Shields Tracy	168
Shira Mike	241
Shook Caroline	202
Shropshire Keeven	229
Siefow Susan	183
Sikes David	185
Silfow Diane	168
Sillivan Gerald	170
Sloviczek Melinda	166
Slyfield Jim	170
Smelck Kathy	198
Smiley Robin	183
Smith Eric	195
Smith Greg	185
Smith Kent	215
Smith Michael W.	229
Smith Mindee	168
Smith Susan	181
Snow Steve	215
Soncarty Willa	199
Sonnen Neville	229
Sorenson Robert L.	241
Soule Dianne	191
Soulen Harry	215
Soumans Kathy	166
Sowles Melanie	202
Sparks Rick	185
Spelman Khris	191
Spinazza Nan	193
Sprague Rod	227
Stoddard Eric	185
Stafford Mindi	241
Stanley Corey	173
Stanley Michael	179

Stansbury Eric	195
Stash Susan	198
Stauber Carrie	164
Stevenson Ann	200
Stewart Jay	185
St. John Janet	191
St. Marie Anne	193
St. Marie Mike	215
Stokes Karen	191
Stoll Karen	191
Stone Edwin	209
Stone Lori	199
Stones Kay	176
Storey Mary H.	211
Story Kathy	181
Stauber Scott	187
Stringfield Joanne	183
Strohecker Kathi	176
Stronke Randy	241
Strope Cal	229
Stroschein Patti	181
Strottman Dave	179
Strottman Steve	179
Stuart Lisa	166
Stuart Tim	241
Suesoderstrow Sue	193
Sullivan Eric	166
Sullivan Mike	170
Sullivan Troy	233
Sunseth Scott	241
Survis John	173
Sutoon Wendy	210
Sutton Julie	176
Sutton Randy	231
Swanger Larry	174
Swanson William	217
Swanstrum Andrea	193
Sweeney John P.	179
Swenson Connie K.	166
Swenson Raymond	229
Swope Jeff	170
Syrons Mark	170

T • T • T • T

Tacke Neal	195
Takatori Colin	173
Tallman Kenneth	185
Taylor Dell	181
Taylor James	231
Taylor Pam	173
Taylor Robert	207
Telin Wanda	168
Tesnohldek Teresa	193
Thaete Brain	225
Thiel Tom	185
Thomas Tim	170
Thomason Janet	181
Thompson Leslie	193
Thompson Mark	241
Thompson Pene	181
Tibbs Barbara	199
Tilli Sandra	168
Tilson Mark	195
Tinker Laurie	168
Tingham Martin	209
Tobes Mark T.	215
Tomihama Ronnig	241
Torell Jim	206
Torgerson Chester G.	241
Townend Steven	221
Tracy Dean	170
Triplet Terry	197
Trigsted Mark	170
Trout Sharilyn	168
Tssa Salem	241
Tudder Tom	170
Tufares Deno Jr.	241
Turner Brian	195
Tylutki Louise	193
Tylutki Mike	206
Tylutki Tom	206



U • U • U • U

Uhlenkott, Melody	210
Uhling, Jeffrey C.	195
Uhlorn Janice	199
Uptmor Donna	199
Urquidi Mike	170

V • V • V • V

Vanlith Dave	170
VanPatten Duane	233
VanSlyke Judy K.	176
VanSlyks Steve	179
VanSchaack Cruger	231
Vassar Bob	185
Vegivert Mark	170
Venbenx Jack A.	241
Vira Farhod	179
Vonlersner Peter	233
Vowels Sally	181
Vyeki George	217

W • W • W • W

Wagner Anna	193
Wagner Jeff	187
Wagner Margaret	183
Wakagowa Paul	185
Walen Rzig	231
Waller Rodney	241
Walkeiz S. Jeanne	202
Walker Everett	170
Walsh Frank	229
Walsh Mark	170
Wamiou Joe Fonsho	221
Wander Timothy	229

Wasem Sheryl	166
Wasner Steve R.	170
Ward Barbara	176
Ward Kathy Lue	181
Ward Nancy	213
Ward Scott R.	231
Ward Thomas	195
Watters Mari	241
Watt Tom	170
Watts Jana	168
Watts Marc L.	196
Weeth Eric	215
Weigand Conylen	170
Weikel David A.	170
Weitz David	215
Welch Mike	197
Welliman Jeff	231
Wellman Jill	202
Wellman Jodi	202
Welsh Randy	233
Wermers Mike	179
Werness Taylor	231
West Brian	185
Westhoff Joyce	176
Wheeler Della	210
Wherry Gregory	235
Whittinger Janis J.	191
Whittuu Ron	179
Whyatt Jeff	235
Wilbelm Mike	209
Wilke Rhonda L.	181
Wilkson Becky	193
Willette Richard	241
Williams Denise	183
Williams Sue	202
Williams Tom	173
Wilkinson Sunny	241

Wilson Barry	179
Wilson Blair	224
Wilson John	217
Wilson Gale	185
Wilson Kenet	193
Wilson Michael	195
Wilson Mitchell	215
Wilson Thom	227
Wiseman Andy	173
Wiseman Ann	213
Wiseman Mark	215
Wittman Kurt	224
Wittman Lyssa A.	213
Wodzin Barb	199
Wong Ming	179
Wood Rob.	224
Woods Michelle	213
Worster John	206
Wren Greg	195
Wright Brenda	202
Wright Creed	187
Wright Gerry	241
Wright Judy	241

Y • Y • Y • Y

Yasuda David	220
Yasuda Roger	220
Yoder Sandra	199
Yoditsky Robert	220
Yowell Amy	202

Z • Z • Z • Z

Zabriski Barbara	177
Zuellner Jay	209
Zwainz Tom	217



Sculpture Your Mind Upon the Sands of Time for You Travel This Way But Once

Gem Acknowledgements

Lucy Aldridge
Cover and divider page designs

Deb Welch
Photos pg. 141, 219

Staff

Editor-in-chief
Mary Booth

Assistant Editor
Tami Jensen 1st semester
Donna Uptmor 2nd semester

Yearbook Staff
Mary McAfee 1st semester
Donna Uptmor 1st semester
Andrea Reimann 2nd semester

Bach Photographers
Living group portraits
Individual portraits

Photography Director
Rick Steiner

Photography Staff
Mike Borden
Steve Davis
Clarke Fletcher
Mark Johann
Jim Johnson
Hugh Lentz

Production Director
John Pool

Special Thanks

I would like to thank my staff and special thanks to Donna Uptmor, my second semester assistant editor. I'd like to thank Andrea Reimann for doing all the art work in this yearbook. For moral support, a thank you is extended to Dean Vettrus. Last-minute pictures and deadlines were kept by Rick Steiner, Photo Bureau Director, and I'd like to thank him for helping the Gem Staff.

Mary Booth, Editor

My thanks is also extended to Jim Johnson, Hugh Lentz, Bart Holt, Kathy Bernard, and my parents.

Assistant Editor
Donna Uptmor

Specifications

The 1979 Gem of the Mountains is published by the Associated Students of the University of Idaho. The printing is done by Taylor Publishing Company of El Paso, Texas. Paper stock is Enamel. The cover is Durolith, four-color process, original design by Lucy Aldridge. Headlines are Stymie Bold and Stymie Bold Italic. All typesetting is done by the ASUI Production Bureau, John Pool, Director, or Taylor Publishing Company. Total estimated income for the Gem of the Mountains is \$14,000 arising from the sale of books and sale of pages. The operating expense total was \$26,000. Press run was 1800 copies. Individual copies sell for \$7.00. Address any inquiries to: Editor, Gem of the Mountains, Student Union Building, University of Idaho, Moscow, ID. 83843





