THE GENESEE NEWS

Established 1888 — GENESEE, LATAH COUNTY, IDAHO, FRIDAY, JANUARY 7, 1944 — Vol. 55 No. 25

TZ HAS PRAISE FOR USO LL SERVICE MEN ENJOY IT

nald (Stub) Geltz, stationed at ore Army Air Base, Calif., was e Hanford USO when he wrote ollowing:

r Pete:

ow are you and the rest of Gen- Don't answer that. I get the see News, and many thanks to egion and you. I don't feel much writing—you know—New Years, n appreciation of your fine work ng us the News and for a few in regard to the USO or Serv- Clubs in your community.

enesee has a hundred-odd men in ervice and everyone has spent a f time at a USO or club, and yone has wondered where the s, cookies and sandwiches come , and how much they appreciate n. They all realize, with the sugar on, the scarcity of points, the can ner being rusty and the car in the ge, all make it difficult. How e things keep coming in.

Well, I was just wondering, as I here in the USO if all the rela- s, friends and others back home, en they journey to Moscow or Lew- on, say: 'Let's take a cake or cook- , or maybe a dozen sandwiches to boys.' Maybe our son is at some 0 and would be proud to know t we are helping and on the way, k up that sailor or soldier and give n a ride. Maybe your boy is trying catch a lift on a short off-duty ss.

"I know there may be a hundred d one excuses, but when there's a rvice star in the window it's silly crab at little things, and we are oud of the way you folks in our ighborhood take it all in stride, and ally care how the fellows in service e doing. Of course there are always few chislers, but I thought you'd e to know how most of us feel out it and your kind effort.

"Stub."

LYOD ABRAHAM LOOKING FOR FURLOUGH IN FEBRUARY

Lloyd Abraham, at Camp McLean, exas, writes:

"Sorry I haven't written sooner but ve been pretty busy as they are ally giving us plenty of guard duty. e are lucky to get two nights a eek off and when you get them off, u work like hell getting a pass.

"I want to thank the Legion for e money and envelopes and you Pete r the paper which I received today.

"Sure would like to be home for hristmas but I guess I'll be pulling ard duty as Christmas is just an- her day to the army.

"Bob (Huffman) left Friday on his rlough so he will be home by now, imagine. I was on guard the day ey signed up for furloughs, so I'm st in the line. I'm scheduled for arch but I may get one in Febru- y, if we don't move before then.

"I see by the papers that the Bull- gs have been doing pretty good this ar. Well, here's hoping they get into e tournament.

"I am in a tower now but I am off ty until 10, so I can do anything want. They make us stand out on e catwalk during the time we are duty and it gets plenty cold at ghts around here.

"Well, thanks again to you and the egion. I think I'll get a few winks shut-eye before I go on duty.

"Lloyd."

W. P. CO. PAYS TAX BILL FOR HALF YEAR OF $9,539.57

The Washington Water Power com- ny paid $9,539.57 in taxes on its al and personal property in Latah unty, Monday, Dec. 20, according C. R. Hunter, district manager for e electric service company.

Checks for the taxes, representing ayment of first-half taxes for 1943, ere handed to Leola R. King, county x collector, and Walter Q. Taylor, ssessor of Latah county, by Mr. unter. Payment of the taxes for the cond half will be made in June.

Eight other counties, Clearwater, onner, Benewah, Idaho, Kootenai, ewis, Nez Perce and Shoshone, also ceived tax payment checks. Total nount of taxes paid the counties on ec. 20 was $117,919.75.

The Washington Water Power com- ny's total real and personal prop- ty taxes for the nine Idaho coun- es for the year 1943 is $235,717.23. addition to these taxes the com- ny pays more than $100,000 in other xes to the State of Idaho.

Basketball Game Here Jan. 11

Troy high school will meet Genesee gh school here January 11, at 7:30 there are no changes in schedule.

REORGANIZE ATHLETIC CLUB

Everyone interested in reorganization of the Genesee Athletic club is urged to be present at the high school gymnasium Monday evening at 7:30. Inactive for two years, a group of men were at the gym last Monday evening for volley ball and a basket ball scrimmage. The club has its own equipment, and the only expense for winter indoor sports will be rent on the gym. There was a balance remaining in the Athletic Club treasury when the club disbanded two years ago, and it is believed that such funds are now in the Genesee Civic Club treasury. Small accounts at the Genesee bank were subject to service charges, and it is remembered that Athletic club money made up one of these small accounts.

BULLDOGS WIN AT JULIAETTA IN AN INTERESTING GAME

Genesee Bulldogs continued to win their conference games, and in a fast and interesting tilt at Juliaetta Tuesday evening won from Juliaetta 38 to 26, with all of the Genesee players in action. Juliaetta has a small gym with a concrete floor and low ceiling which caused numerous out-of-bounds play, but both clubs put on a fine exhibition of basket shooting. Every player was closely guarded, and the boys who did the shooting had to be fast on the trigger or be swarmed over. Peters for Juliaetta, who scored 14 points, did some exceptionally good shooting from all angles, and Morscheck for Genesee, who ran up 14 points for the Bulldogs, usually came out of a swarm of players to hit the basket.

Knight for Juliaetta and B. Springer for Genesee, each scored 8 points. Pederson and Liberg for Genesee hit for 6 points each, and Jacobs for Genesee scored 4 points. Hedler and Weber for Juliaetta each scored 2 points.

Pederson and Knight left the game in the final quarter on four personal fouls. Snell of Genesee, who officiated, was kept busy, watching out-of-bound balls, and it was a touchy job of calling fouls when the boys began to show some drive.

At the first quarter Genesee was ahead 11-9. At the half the score was 21-15 for the Bulldogs, and at third quarter period Juliaetta was 4 points behind, 29-25, with the game ending 38-26 for Genesee.

JACK FLOMER A CORPORAL RATING A CHRISTMAS GIFT

Jack Flomer is now a corporal and is stationed at Camy Santa Anita, Calif. He writes:

"Dear Pete:

"Well, Pete, I haven't written for a long time so will take time to say thanks for all you and the Legion have done for us fellows. I had a swell Christmas, and I guess Uncle Sam gave me about the best present. I finally made corporal and made it Friday, the 24th, so it was a present.

"We had from Friday at 3 p. m. until Monday morning off, so my buddy and I were gone about all that time.

"We were asked to so many dinners that we were afraid to accept as a fellow might hurt someone's feelings.

"It seems as all the kids wanted their folks to have soldiers for dinner. Well, Pete, the weather down here is really wet. It seems like it can't quit once it starts. Well, Pete, the mountains are pretty now. They are all snow-capped. I must close for now but I want to thank the Legion and you and all the people of Genesee for the swell cards and gifts.

"Jack."

Address: Cpl. John Flomer, Q. M. Det. S. C. U. 1948, Camp Santa Anita, Arcadia, Calif.

HOMER SCHOOLER AT LINCOLN

Homer Schooler has a change of address, and is now with the 781st T. S. S., Barracks No. 212, Lincoln Air Base, Lincoln, Nebraska. He writes:

"Dear Pete:

"Just a few lines to let you know that I am still alive and well. It is sure hard to believe that Christmas is here and gone. It certainly didn't seem like Christmas here. The weather was fairly warm and the ground dry and bare. Seemed more like late April than December.

"I want to thank you and the Legion for the News and Christmas gift. They certainly are appreciated. The News is like a letter from home and I really look forward to its arrival.

"I have been assigned to a school squadron and have a new address.

"Best wishes to all for a prosperous and Happy New Year.

"Homer."

AMERICAN HEROES

BY LEFF

When his platoon in New Guinea was pinned down by heavy enemy machine gun and rifle fire, Private Maurice L. Levy, of Chicago, sat for the night in the crotch of two big trees. He stopped six of the enemy during the night, and 19 more with the coming of daylight. Wounded four times and weak from loss of blood, he crawled down to safety. Back his bravery with another *War Bond*. The Christmas present with a future.

U. S. Treasury Dept.

BULLDOGS' PEN

Editor .....Norma Broemeling
Asst. Editor.....Norma Liberg
News Reporter.....Mary Emerson
Feature Writer.....Mae Busch
Society Writer.....Phyllis Grieser
Sports Writer .....Dan Pederson

Editorial

Students of Genesee high came back to school Monday after a ten-day vacation, to begin their first day of school of the new year. For the seniors only four months of school lay ahead. However, two, possibly three, of the senior boys will leave soon for the armed forces. Many of the girls around school think that the fact that 1944 is "leap year" is a god thing because of the large number of boys away from Genesee. However, we all hope that 1944 will bring the day of complete peace very near, so these boys can return home.

School News

School has resumed again and the next major activity is the semester tests, which are coming up next week.

The enrollment is up again, and the flu germ seems to be pretty well stopped among school students.

Miss Ivora Wittman, first grade teacher, spent her Christmas holidays at her home in Culdesac.

Miss Joan Rankin was at her home in Orofino over the holidays. She is the second grade teacher at Genesee.

Mrs. Margaret Covington enjoyed her Christmas holidays at her home in Juliaetta, with her daughter and parents.

Mr. and Mrs. Raphael Linehan spent their holidays both at Genesee and at Troy with parents.

The fifth grade teacher, Miss Shirley Carlson, had a very enjoyable vacation in Lewiston at her home.

Miss Gerry Robertson was at her home in Grangeville to enjoy Christmas holidays.

Mr. and Mrs. Howard Snell spent Christmas day at their home in Genesee, and had as guests, Mr. and Mrs. Oliver L. Snell. During the few days of vacation Mr. Snell worked in the Mikkelson warehouse.

Levon Chase, eighth grade teacher and basketball coach, enjoyed Christmas holidays in Lewiston at home.

Miss Leelena Sheeley enjoyed her vacation at her home in Lewiston.

Miss Alice Bjorklund, English instructor, was at her home in Moscow for the holidays.

Our science instructor, Raynard Stedje, went to Minnesota to his home to enjoy the Christmas holidays.

Mr. and Mrs. Sheldon Wetzel spent Christmas day in Genesee and left Christmas night for Portland to spend a few days.

Mr. and Mrs. Dean and family spent thier holidays at their home in Genesee.

Rev. Melford Knight, study hall teacher, went to Dufur, Oregon, to spend the holidays with his family.

Feature

Mr. and Mrs. Roger Broemeling became the parents of a baby girl on Thanksgiving day, November 25, 1926, while they were living near Uniontown, Washington. Norma started school at the Smith school near Genesee. Her third year of schooling started off at St. Joseph's school and she continued there for the next five years.

One of Norma's busiest days was the day she entered high school. Being a person who's mind has the future in view, she signed up for a commercial course.

One of Norma's many achievements won her a place on the "A" team of the girls' basketball club. She has won recognition in Speech class plays. She also has had a lot of experience in journalism, being on the school paper for the last three years.

Norma's opinion of high school is: "I like high school, but I'll be glad to enter business college.

Sports

Genesee high school Bulldogs led all the way in a 38-26 victory over Juliaetta last Tuesday night in the Juliaetta cracker-box gym.

Morscheck was the oustanding player. He continually got the ball off the backboard, and with three Juliaetta players hanging on him. In addition he made six out of nine attempts at the basket and added two free throws for 14 points.

Players are looking forward to the sub-district tournament to be held at Genesee this year. If Juliaetta gets into the tournament Genesee will play them first. If Juliaetta doesn't beat out either Lapwai or Culdesac Genesee's first game in the tournament will be with Kendrick. Most of the boys on the team think that Juliaetta will beat out Culdesac and maybe even come out with a higher average than Lapwai. Kendrick is the team to beat though. They have five first stringers back from last year, in addition to Craig who was a very good center for Southwick last year.

So far the Bulldogs have played seven games, four of them conference games, and have lost only one game. This was to Pierce, a non-conference club.

After winning thier fourth conference victory the Bulldogs are in high hopes of winning a spot in the district tourament.

First Grade

We have had perfect attendance for the past two days. Raymond Jones has dropped from the first grade.

Second Grade

We have had only one absence in the last two days. We are making Mother Goose Rhyme books. We have been writing Mother Goose rhymes in writing class.

Seventh Grade

We elected new officers January 3. They were as follows: Ray Liberg, president; Bernard Peterson, vice president; Eula Sisty, secretary and Lois Fleishman, librarian. A unanimous ballot was cast for Ray, Bernard and Eula.

Earl Taylor, who was in the hospital for about six weeks, returned to his home before the holidays and returned to school Monday.

We are working on book reports now.

Donald Bennett was in Spokane since last Tuesday, and just returned today (Tuesday.) —By Bernard Peterson.

Eighth Grade

This week we have chosen groups and are going to have radio plays. Each group has chosen celebrities.

(Continued on Page Four)

GET THAT PAPER IN

George Anderson and his volunteer firemen are filling the old gymnasium with old papers, magazines and paper cartons, but they are willing and eager to accept much more to satisfy demands of the government.

The paper you take to the old gym has many uses when remanufactured. It may be turned into dummy bombs for practice by our air force; it may become the carton that will protect a shell until it enters a gun to be hurled at the enemy; it may become the container for medical supplies for our wounded fighting men; it may become the paper box holding food for our troops and our allies, or it may be turned into thousands of other uses in the war effort. Scrap paper is not for reuse by civilians but is for the various branches of our fighting machine. You can do your part on the home front in many ways—and here is one way—bring yor old magazines, newspapers and paper cartons to the old gym, and through the Genesee fire department they will find their way to usefulness in this war.

NEAL KINYON PASSES AWAY FUNERAL SERVICES TODAY

Funeral services will be conducted this afternoon (Friday) at 2 o'clock at Short's Funeral Parlors for the late Neal Vernette Kinyon, who passed away Monday, at 3:38 a. m. at the Gritman hospital in Moscow. Mr. Kinyon's death was caused by pneumonia which developed after he became ill with influenza. He was taken to the hospital December 27.

Interment will be at the Moscow Cemetery.

The deceased was born at Parkston, S. D., September 24, 1890, and came to Idaho when a young man with his parents, Mr. and Mrs. Homer Kinyon. He farmed the place on which he lived for 22 years, and became well known in the Genesee and Lenville communities. He was married in Montana in 1913 to Miss Georgia Griner, to whom three children were born, one of whom passed away in 1937.

Besides his widow he is survived by two sons, George Ellis Kinyon of Seattle, and Neal J. Kinyon at home, and by one brother and four sisters: James Kinyon, Clarkston; Mrs. Alpha Whitney, Clarkston; Mrs. Percy Kinnier, Genesee; Mrs. Ethel Wagner, Ludden, N. D., and Mrs. Inez Fredrickson, Chester, Mont.

MAURICE KRIER AT ROBERTS TRAINING WITH INFANTRY

Maurice Krier, of Seattle, and formerly of Genesee, writes the following from Camp Roberts, Calif., on Christmas day:

"Dear Pete:

"Yes today we got a day off. How come I'll never understand. Anyway, I'm going to think it's so because it's my birthday. It sure is a relief to get a break from the strenuous training.

"Pete, I received the Genesee News and the gift from the Legion. It sure is more than appreciated. I am writing you Pete to convey my thanks to them. Sure is good to get the news from the old home town.

"I sure do miss my little family in Seattle, but we hope the war will not last too long so all the boys can be returned to their homes. We have almost all family men here in our company, and believe you me, there are a lot of lonesome and blue men here today (being Christmas.) We are making the best of it, sympathizing with each other.

"Thanks to the Legion again Pete, and a Prosperous and Happy New Year to the people at Genesee.

"Pvt. M. Krier."

OTTO BORGEN WITH MILITARY POLICE OVERSEAS WRITES

A welcome letter comes from Otto Borgen who has been overseas for a year, is now with a company of military police. He writes:

"Dear Pete and Everybody:

"Have a few minutes to write a few lines if something don't turn up. How is everyone? Good, I hope. Thanks for sending me the paper and thanks to the Legion and Farmers Union for the package you all sent over here.

"There are a few boys from around home over here, but I haven't seen anyone yet. I have had a cold ever since I left home. I've been over here almost a year now, and got almost all I want to see of it. I read in the paper where Floyd (Hove) is over here. I will close now, hoping you all have a Merry Christmas and a Happy New Year. Thanks again for sending the paper.

"Otto."

BUY A BOND TODAY!

FLOYD HEPPNER DREAMING OF FURLOUGH COMING UP

Floyd Heppner who is at McClellan Field, Calif., writes:

"Dear Pete:

"How is everyone up there? Hope quite well. I have been fine. It's kind of odd that I haven't had the flu yet. There are eleven in this hut, and 7 have had it already. Maybe I'll get it yet. Haven't heard of too much up there, but I guess there is plenty in some parts of the country.

"I hear you have been having pretty nice weather. Sure will help make the winter shorter. Suppose it will wait until I get home before it really starts getting bad, that is, if I get home as soon as I plan on. Thought I might be able to catch a plane to Spokane, to be there for Christmas, but a few days before a restriction was placed on soldiers riding planes.

"I'm still going to school. Am taking a course in aircraft welding. It includes molebmium, which is almost like mild steel, then a short course on stainless steel, and now we are practicing on aluminum. It's rather hard to weld, so it takes quite a while to get the hang of it.

"I want to take this opportunity to thank all the folks up there who sent me such very nice Christmas presents and cards. Wish I could have remembered all of them. So thank you, folks.

"I heard today that Lloyd Qualey was home. When you see him tell him hello for me. Would like to see him again.

"You probably remember I wrote you some time back about meeting a fellow that was born in Genesee, and who picked me up coming from Chico. I told you his name was Finch. I found out later it was Beck. Have only seem him at a distance since then. Sorry I made the mistake.

"Well, I guess this is all for now. Want to thank you and the Legion again for the paper. Hope this finds you folks all well. Want to wish you folks all a Happy New Year, even though it may be a little late.

"Floyd."

WESTERN UNION TAKES OVER TELEGRAPH BUSINESS IN U. S.

Effective January 10, the Genesee office of the Interstate Telephone company will not accept messages to be transmitted by Postal Telegraph, in fact there will be no Postal Telegraph. Wire communications will be handled entirely by the Western Union Telegraph company ,and if the local office of the Western Union is not open, one must call his nearest Western Union office. Business will be handled in the same manner as always by Western Union.

Heretofore, the Interstate company has accepted Postal Telegraph messages, which were transmitted to the Coeur dAlene office for transmission to final destination. "It is believed," said company officials, "that the Interstate company, not burdened with Postal Telegraph business, will be permitted to handle a greater volume of their own business, or at least have only telephone business to handle over their own lines, which are busy every minute handling toll calls for governmental agencies and for the armed forces."

Phone companies, unable to obtain materials and equipment to handle the great increase of business, and with a shortage of capable employees, have a war job which takes 24 hours a day, every day of the week, every month and each year while we are engaged in combat. In addition they are compelled to maintain service for civilians under most trying conditions and at the same rates which prevailed before the war.

FLOMER PROMOTED

Camp Santa Anita, Calif.—Promotion of Pvt. John F. Flomer, Jr., of Genesee, Idaho, to the grade of corporal in the Army of the United States has been announced by the commanding officer, General B. W. Simpson, at Camp Santa Anita.

Corporal Flomer now stationed at this ordnance training center, is the son of Mr. and Mrs. John F. Flomer who live at 905 N. 78th Ave., Portland, Oregon.

THURSDAY MARKETS

New Grain Prices

Federation Wheat, per bu	$1.34
Club Wheats, per bu	$1.34
Rex Wheat, per bu	$1.30

(Above markets are bulk prices)

Barley, per ton	$41.00
Oats, per ton	$44.00
Butterfat, net	48c
Eggs, per dozen	31c - 32c

Announcement!

— TO —

Telegraph Users

Effective January 10, 1944

All Telegraph and Cable Messages previously carried by Postal Telegraph-Cable Company through telephone offices will hereafter be handled by the Western Union Telegraph Company, as the result of a recent merger of these two companies.

TO SEND A TELEGRAM CALL YOUR NEAREST WESTERN UNION OFFICE.

Signed:

Interstate Telephone Company
Western Union Telegraph Company

SERVICE MEN MOVING

Men in the armed forces seem to have received Christmas gifts in the form of changes of addresses. A soldier or sailor, and a marine too, always likes to be on the move. Here are some recent changes:

Cpl. Lloyd Hasfurther is now at Brownwood, Texas, having left California.

Sgt. George Roskammer is now in a general hospital across the Atlantic.

Pfc. Joseph H. Krick is at San Diego, with the Marines.

Ralph Anderson, late of the navy, is now a Marine, having been transferred into the Marines and is with a hospital unit at San Diego.

Don Diekhoff, who was in Genesee not long ago, is now at a Receiving Station at San Francisco.

Billy Emerson, is now an ASTU student at Pasedena Junior College, Pasedena, Calif., after leaving Texas to travel to Utah and then to the sunshine state.

Lt. DeMers is located at Goleta, Calif., where he has joined his Marine Corps air squadron.

Rich Broemeling, most recently received by the armed forces is in the Marines at San Diego.

Texas

It was once that I was happy,
My life was filled with cheer,
I never had seen Texas
Till the army sent we here.

I've heard songs of its beauty;
Prety girls and big strong men,
Rolling plains, majestic mountains
From end to end.

Here's one thing that's certain
This, there is no denying,
No boy that spreads the rumor
Did a hell of a lot of lying.

Deep in the heart of Texas,
There's sand in all we eat;
The girls are all bow-legged; ;
The boys all have flat feet.

That's why they have to send us here
To sit in sad dejection,
Out on the lonely desert
For this darn state's protection.

No longer are we religious,
We drink, we fight, we curse,
No worry here about going to hell,
For hell could be no worse.

Down where the sun is hotter,
Down where the rain is wetter;
They think that it's the best state,
But there's forty-seven better.

Still there's no one to blame but
The army sent me here.
I asked for foreign service
And believe me, boy, I got it.
—Submitted by Bob Huffman, stationed at McClellan Field, Texas.

NOTICE OF ANNUAL MEETING

Notice Is Hereby Given, that the Annual Meeting of the Latah County Farmers Mutual Fire Insurance Company will be held at the company's office in the Duthie Building in Troy, Idaho, on Tuesday, the 11th day of January, 1944, at 1:00 o'clock p. m., for the prupose of electing three directors for a term of three years and for the transaction of such other business as may come before the meeting.

Dated at Troy, Idaho, this 18th day of December, 1943.

H. PAULSON,
Secretary.

ad3

A Good Resolution for 1944

"Realizing that the feedstuffs supply in America is vital to our war effort, I resolve that I shall make each pound of feed I use produce every possible ounce of food."

No feed should be used in any livestock program unless it is used efficiently . . . and efficiency calls for careful selection and culling, good management and sanitation, and use of properly-balanced, quality feeds.

We can help you by supplying you the right kind of feeds . . . you must do the rest.

GET RESULTS WITH
RED HEN EGG MASH
PRAIRIE GOLD HOG MASH
PRAIRIE GOLD
FRESHENING MASH
PRAIRIE GOLD DAIRY FEED
PRAIRIE GOLD CALF MEAL

We Handle
MORTON'S SUGAR CURE
SMOKE SALT

Prairie Flour Mill Company
LEWISTON, IDAHO
PRAIRIE FLOUR MILL
Genesee
UNIONTOWN COOP. ASSN.
Uniontown
HAUPT SUPPLY CO.
Colton
MOSCOW COMMISSION CO.
Moscow
VAL'S SEED SERVICE
Moscow
LATAH COUNTY GRAIN GROWERS
Troy
KENDRICK BEAN GROWERS
Kendrick, Idaho

GENESEE VALLEY NEWS

The new year started out so far with a good weather record—sunshine and not cold. The flu epidemic has passed and only one death, that of Neal Kinyon, whose sudden passing from flu-pneumonia, shocked and saddened the community. Travel was somewhat slackened since Christmas but the roads have been swell. Farmers are taking advantage of the machinery course and getting repairs done for spring work. The OPA evidently has not seen the baby chick catalogs. The price is not too high considering costs by OPA doesn't consider them anyway. Butchering is the principal item of interest this week.

The Luther League had a party at Oscar Danielson's Thursday evening. Rev. Veldey talked on President Roosevelt's New Year's proclamation. Yvonne Eikum read a New Year's prayer and John Luedke showed motion pictures. The next league meeting will be Jan. 23, the place to be announced later.

Leon Eikum received word that he would be called March 1 for naval air corps training.

Mr. and Mrs. Stanley Sneve called at Leon Danielson's Sunday afternoon.

Mr. and Mrs. Bruce Wardrobe, Mr. and Mrs. Otto Schwene and Wayne were Sunday dinner guests at Robert Berger's. Mrs. Wardrobe returned to her home after a visit at Berger's.

Mr. and Mrs. Leon Danielson spent New Year's eve at Vic Danielson's.

Bob Weisel of Moscow called at the Berger home Monday.

Mr. and Mrs. Vic Danielson and Beverly spent New Year's day at Ingle Anderson's.

Mr. and Mrs. James Archibald entertained Mr. and Mrs. Nels Lande and Mr. and Mrs. Stanton Becker for New Year's dinner.

Mr. and Mrs. Oscar Danielson and family and Lars Johnson had dinner at Leon Danielson's Tuesday evening. Mr. and Mrs. Norman Flamoe and Duane were dinner guests Wednesday evening.

Mrs. John Eikum entertained Mr. and Mrs. Ralph McBride and Jimmy, Mrs. Annie Danielson, Clarence Danielson, Dorothy Lee, Mr. and Mrs. Leon Danielson and family for New Year's dinner.

Clarence Cameron and Wilbur Peterson spent Wednesday at Wedin's.

Miss Maxine Rosenau returned to Seattle Saturday. Miss Rowena Nordby returned to Tekoa Sunday and Miss Arlene Borgen returned Sunday to Kingston. They spent the holidays vacation at home.

New Year's dinner guests at Gus Rosenau's were Mr. and Mrs. Fred Morscheck, Mr. and Mrs. Ole Johnson, Mr. and Mrs. George Berry, Mr. and Mrs. Lee Webb and their families and Miss Maxine Rosenau.

Mr. and Mrs. Sam Lange and Miss Bonnie Lange returned from Twin Falls Thursday. They also visited Buddy Lange at Ontario, Ore. He expects to transfer to a new base soon. Bonnie returned to Seattle Sunday.

Mrs. Wm. Hove is visiting her family in Clarkston this week.

Mr. and Mrs. Lee Webb of Reubens spent the week end at Gus Rosenau's.

Elmer Swenson called at Oscar Danielson's Tuesday evening.

Mrs. James Archibald entertained in honor of Sheridan's birthday Tuesday at a dinner. Guests were Mr. and Mrs. Oscar Danielson and family and Lars Johnson.

Mr. and Mrs. Vic Danielson had for their guests at dinner Thursday, John and Lars Johnson, the Oscar Danielson, Jess Johnson and John Eikum families.

Mrs. Lilly Larson entertained Oscar Nordby, Mr. and Mrs. Arwin Nordby and children, Mr. and Mrs. R. E. Nordby and family for New Year's eve dinner.

Mr. and Mrs. Martin Deesten spent Sunday at Hugo Gehrke's.

Mr. and Mrs. Ed Morken were Sunday visitors at Adrian Nelson's.

Mr. and Mrs. R. E. Nordby were Spokane visitors the first of the week.

Mr. and Mrs. Don Linehan had New Year's dinner at Art Linehan's.

Mr. and Mrs. Don Linehan had Sunday dinner at the Bartle Weber home.

Mr. and Mrs. Ed Morken and children spent last week in Spokane with relatives.

Mrs. Lilly Larson and Elmo Larson visited at Adolph Carlson's New Years day.

Sunday visitors at John Eikum's were Mrs. Marie Eikum, Mrs. Agnes Chase and Clinton. John accompanied them home to spend some time with his mother.

David Nordby spent the week end with Sonny Morken.

Mr. and Mrs. Ralph McBride and son spent Christmas at Palouse with relatives.

Mrs. Nels Lande called on Mrs. Joe Anderson Thursday and on Mrs. Dollie Peterson Friday.

Mrs. Connie Gibler and Miss Vivian Olson were Moscow visitors Sunday.

Mr. and Mrs. Fred Hove, Mr. and Mrs. Wm. Hove and Darlene, Mr. and Mrs. Wm. Meeke, Mr. and Mrs. Art Borgen and children; Fred Tesch and Wm. Christensen and Mr. and Mrs. Art Hove and daughters were guests of Mr. and Mrs. Archie Tegland for New Year's dinner.

Ray Wedin visited Herman Schumaker in Moscow Sunday. Herman is paralyzed from his hips down following infantile paralysis.

NEW NAVY RADIO PROGRAM FOR 17-YEAR-OLD APPLICANTS

A new navy training program offering highly specialized radio technician training to 17-year-old applicants was announced recently by Ray O. Mullins, recruiter in the Lewiston navy recruiting station.

The program is open to any 17-year-old applicant who is in the final semester of his senior year in high school, or preparatory school. Seniors who will finish in January are eligible to take the exams now, while those who graduate in June must wait until they enter their last semester.

One feature of this program for 17-year-olds is that those who pass the test will be enlisted, with parental consent, in the navy, but they will be placed on inactive duty with a rating of seaman first class untiil they complete their current semester in high school.

The navy recruiting office in the post office building in Lewiston will be open for boys interested in taking the special exam for radio technician training school. A physical exam will also be given.

"Any high school boy who has taken mathematics and physics should have no trouble with this examination," Mullins declared, "and the ones who pass will receive training for leadership in the post-war electronic age."

Tuesday Card Club

Mrs. Harry Schooler was hostess to the Tuesday Card club this week. Mrs. James Magee won high score award and Mrs. Kenneth Dean the consolation. Mrs. Mahlon Follett was an invited guest.

PUBLIC CARD PARTY

The first in a series of public card parties will be given Sunday evening, January 9 at the K. C. hall, sponsored by ladies of St. Mary's church. There will be prizes and refreshments. The time is 8 o'clock. ad

Get Together Club

Mrs. Wm. Rader entertained the Get Together Club Wednesday evening when Miss Virginia Miller won high award; Mrs. LeRoy Harris, second high and Mrs. Harold Lee, consolation. Miss Vivian Olson was an invited guest. Mrs. Rader served refreshments at the close of play.

Birthday Surprise

A birthday surprise party was given for Ed Hasfurther Monday evening by Mrs. Hasfurther, Mrs. Wm. Hansen and daughter, Rose Marie, and Mrs. Martin Hasfurther, Mr. and Mrs. Lawrence Hasfurther, Mr. and Mrs. Alfred Hasfurther and family. Mr. and Mrs. Frank Hoorman. Cards played during the evening. Frank Hoorman won high award for the ladies and Martin Hasfurther the men. The honoree was remembered with gifts from those present, which the guests served lunch.

LEGION Theatre

Sat. - Sun. - Jan. 8 - 9

2 SHOWS FIRST SHOWS STARTS AT 7 P. M. 2 SHOWS

Also News and Shorts

2 INTERESTING FACTS for Newcomers

Coulee is the World's Greatest Dam~

The WASHINGTON WATER POWER COMPANY IS YOUR Friendly Electric Service Company

— The Washington Water Power Co. has served the Inland Empire over 54 years.

— Thirty thousand square miles of territory are served by the company, which maintains approximately 5,000 miles of power lines.

— Electric rates to W. W. P. Co. customers are among the lowest in the nation — the household average is only 1.6 cents per kilowatt hour, and 22 cents of every electric service dollar goes for taxes.

— Lines of the W. W. P. Co. are interconnected with Grand Coulee and other power systems of the Northwest. This interconnection has provided added kilowatts of power for war purposes. The same kind of cooperation between government and private power companies after the war can do much toward creating a prosperous industrial Northwest.

— 40% of company customers cook with electricity; 75% have electric refrigerators; 30% enjoy automatic electric water heating.

— As a result of cheap electricity, W. W. P. Co. customers use electric service to a high degree — twice the national average — an average residential consumption of 2679 kilowatt hours.

FUNERAL DIRECTORS

Brower-Wann Co.

Parlors and Chapel
Lewiston, Idaho

Phone 275

Years of Experience — *Personal Attention*

Modern Ambulance Service

Or Call W. M. Herman, Genesee
Phone 622 or 43F12

Grocery Specials

JAN. 7th to JAN. 10, Inc.

We Close Saturday Evenings at 6:30 until Further Notice

Rolled Oats 9 lbs		48c
Toilet Tissue 4 rolls		21c
Sperrys	Pancake and Waffle Flour 9 lbs	79c
Salad Vegtables	19 oz	18c
Macaroni	Mission 27 oz pkg	22c
Noodles	Mission 1 lb for	22c
Vienna Sausage 4	2 oz tins	27c

We will Pay you Cash for Eggs!
31c per dozen, Cash
32c per dozen in Trade

Raders' City Market

LOCAL NEWS

Mrs. Iven Evettes underwent a major operation at the Gritman hospital in Moscow Thursday morning. She is getting along satisfactorily.

Mr. and Mrs. Ed Erickson of Clarkston entertained Mr. and Mrs. Walter Erickson and Mr. and Mrs. George Erickson and family for New Year's dinner.

Guests New Year's day of Mr. and Mrs. Adrian Nelson were Mr. and Mrs. Art Ralston of Mohler, Idaho, Mr. and Mrs. Harry Duncan of Farmington, Wash.; Mrs. Wm. Kinard of Spokane, Mr. and Mrs. Lloyd Stevens and son and Mrs. E. Nelson of Clarkston and Mrs. Frank Moore of Bend, Ore.

Mrs. Gladys Hager of Spokane visited Saturday night and Sunday with her aunt, Mrs. George Follett.

Misses Bonnie Kuehl and Patsy Oakes of Spokane spent the week end with the former's parents, Mr. and Mrs. David Kuehl.

Dr. and Mrs. N. M. Leavitt were dinner guests on New Year's day of Mr. and Mrs. Douglas Gibbs in Pullman.

Mr. and Mrs. Wayne Roach and son and Mrs. Wm. Smolt visited Saturday and Sunday with Mrs. Theresa Smolt and family in Lewiston.

Sunday dinner guests of Mr. and Mrs. Bartle Weber were Mr. and Mrs. Don Linehan and daughter, Joan, and Mr. and Mrs. Stanton Becker and family.

Five sisters spent New Year's eve together with other relatives at the home of Mr. and Mrs. Thyfault in Lewiston Orchards. The sisters were Mrs. Lawrence Vestal, Genesee; Mrs. J. G. Luper, Power, Mont.; Mrs. Joe Konen and Mrs. Theresa Lorang of Lewiston and Mrs. Thyfault.

Mr. and Mrs. Sam Heath of Johnsonville, who visited during the holidays with relatives and friends in and near Spokane, were overnight guests Wednesday of Mr. and Mrs. Frank Densow.

Gunder Hammer left Tuesday for Havre, Mont., on business.

Mrs. Kate Johann and Paul Johann visited Sunday with Mr. and Mrs. John Krier.

Mr. and Mrs. Fred Shirrod entertained on New Year's day for Mr. and Mrs. John Luedke and family, Mrs. Anna Hanson, Mr. and Mrs. W. M. Herman and Mrs. Dora Fish.

Mr. and Mrs. Henry Manderfeld and family and Mr. and Mrs. Ormand Hickman spent New Year's eve with Mr. and Mrs. Henry Flerchinger.

Carol Jean Morscheck left Monday for Walla Walla to resume studies at St. Paul's school after spending the holidays with her parents, Mr. and Mrs. Fred Morscheck. Carol Jean visited one day during her vacation with Dr. and Mrs. W. O. Clark in Lewiston.

New Year dinner guests of Mr. and Mrs. Jack Nebelsieck were Mr. and Mrs. Harry Schooler, Mr. and Mrs. Walter Gehrke and son, Raymond, Chet and Lloyd Qualey, Cecil Nebelsieck, Mr. and Mrs. Dale Gilson and daughter and Dick Nebeiek of Lewiston, Mr. and Mrs. Conrad Martin, Miss Jeanette Martin and Mrs. Dora Nebelsieck of Clarkston.

R. E. Densow and L. C. Densow of Spokane were Sunday overnight visitors of Mr. and Mrs. Frank Densow.

Mr. and Mrs. Herman Krier and family of Troy and Mr. and Mrs. John Krier spent New Year's day with Mr. and Mrs. Elmer Krier.

Mr. and Mrs. Henry Manderfeld and family and Mr. and Mrs. Ormand Hickman combined Sunday dinner at the Rudolph Kluss home.

Mr. and Mrs. Frank Kambitsch entertained Mr. and Mrs. Richard Tauden and family New Year's day.

Mr. and Mrs. Frank Densow and family visited from Friday until Sunday with friends and relatives at Fairfield and Spokane, Washington.

Mr. and Mrs. Howard Blume visited Saturday with the latter's parents, Mr. and Mrs. R. V. Harland, in Moscow.

Mr. and Mrs. Francis Uhre and family visited Saturday with Mr. and Mrs. Pete Herbert in Lewiston. Rev. T. M. Gebhard was an evening visitor.

Spending New Year's with Mr. and Mrs. Clarence Trail were Mr. and Mrs. Simeon Fleischman and family, Mr. and Mrs. Walter Currin and daughter, Mr. and Mrs. Bill Stricker and family, Mrs. Minnie Dresher, Tom Dresher, Mrs. Kate Huffman, Elbert Gray, Amel Dresher and Lois and Simeon Fleschman.

Mrs. J. G. Luper of Power, Mont., who visited her sister, Mrs. Lawrence Vestal, and family, left Monday. She was accompanied as far as Spokane by Mrs. Vestal, who remained until Wednesday for a visit with Mr. and Mrs. Jim Luper. Mr. Vestal went to Spokane Tuesday and was accompanied home by his wife.

Mr. and Mrs. A. R. Lough of Gifford were Tuesday overnight guests of Mr. and Mrs. S. U. Lough.

Mr. and Mrs. Ormand Hickman entertained on New Year's day for Mr. and Mrs. Henry Manderfeld and family, Mr. and Mrs. W. R. Hickman, Mrs. Roy Hanson and Jeneal, and Mrs. Wayne Hickman.

Saturday night dinner guests of Mr. and Mrs. Paul Heppner were Mr. and Mrs. Ole Johnson and sons and Rev. T. M. Gebhard.

Miss Nadine Comnick and Leo Heppner returned Sunday evening to Moscow to resume studies at the University of Idaho.

Joe Hasfurther spent New Year's day with Mr. and Mrs. Clifford Olson and family.

Sunday evening dinner guests of Mr. and Mrs. Art Hansman were John Kries, Mr. and Mrs. Nick Bielenberg, Mr. and Mrs. J. H. Broemeling and son, Arthur.

Mrs. Chas. Wilson of Lewiston and Mr. and Mrs. Raphael Linehan were dinner guests of Mr. and Mrs. Howard Blume Wednesday evening of last week. Mrs. Wilson returned to her home Thursday.

Mrs. Happie Wilson returned home last Thursday from Spokane where she spent ten days with her son, Frank Wilson. Mr. Wilson was accompanied back to Spokane by his wife and son who had been visiting Mr. and Mrs. Grant Clark.

Rev. Melford Knight returned Saturday from Dufur, Ore., where he visited a week with his parents. He was a dinner guest of Mr. and Mrs. Art Springer for dinner Saturday.

Mr. and Mrs. R. L. Vandenburg and Mr. and Mrs. Fred Hampton called on John Vandenburg at the Gritman hospital in Moscow Monday. Mr. and Mrs. Hampton also visited Mr. and Mrs. J. E. Moore.

Mr. and Mrs. Roy Evans and daughters; Mr. and Mrs. Frank Hoorman and daughter, and Mr. and Mrs. J. J. Tupker combined dinners for New Years' day at the Tupker home.

Harry Vandenburg of Wallace visited his father, John Vandenburg, at the Gritman hospital in Moscow and also with Mr. and Mrs. R. L. Vandenburg and family here.

Enjoying a no-host supper and watching the New Year in with Mr. and Mrs. Jess Johnson were Mr. and Mrs. W. W. Burr, Mr. and Mrs. Mahlon Follett, Mr. and Mrs. Boyd Erickson, Mr. and Mrs. Andrew Wardrobe and son, John, and Mr. and Mrs. E. D. Pederson.

Mrs. Mike Mulalley was taken to the Gritman hospital in Moscow last Friday where she is receiving medical care.

Mr. and Mrs. Florent Moser and family were New Year's guests of Mr. and Mrs. Roy Moser in Clarkston.

Mrs. Belle Hanson entertained for supper on New Year's day, Mrs. Marie Michelsen, Miss Esther Martinson and Henry Martinson.

Mr. and Mrs. Martin Liberg and family spent New Year's day with Mr. and Mrs. Lars Liberg and son.

Mr. and Mrs. Jack Gehrke of Nezperce spent the week end with Mr. and Mrs. Walter Gehrke. Sunday evening Mrs. Marie Michelsen and Geo. Gehrke were also dinner guest.

Mr. and Mrs. Roy Evans entertained for Sunday dinner, Mr. and Mrs. Martin Liberg and family.

Mr. and Mrs. Ray Trautman entertained on New Year's day for Mr. and Mrs. Chas. Ingle, Mrs. Glen Mayer and daughter, Joann, Mr. and Mrs. Clinton Herman and son, Charles, Mrs. Lena Herman and Katherine Baldus.

Mr. and Mrs. Norman Woodruff of Wessington, S. D., and Mrs. Gene Woodruff and daughter visited Monday with Mrs. Lilly Aherin.

Mr. and Mrs. Fred Cann and family of Moscow spent New Year's day with Mr. and Mrs. Carl Osmundson.

Mr. and Mrs. George Erickson and family and Mrs. Erickson's mother, Mrs. Day, of Keiso, Wash., were dinner guests last Thursday evening of Mr. and Mrs. Jack Nebelsieck.

Mr. and Mrs. Henry Halverson, Frank Snelling and Carl Erickson were New Year's day guests of Mr. and Mrs. Boyd Erickson.

Sunday dinner guests of Mr. and Mrs. Chas. Ingle were Mr. and Mrs. Clinton Herman and son; Mrs. Lena Herman, Mrs. Glen Mayer and daughter. Afternoon callers were Mr. and Mrs. George Earling and son.

Miss Marie Comnick, home economics instructor in Lewiston high school, spent the week end with her parents, Mr. and Mrs. Fred Comnick.

Mrs. E. E. Miller visited Saturday and Sunday with her daughters, Mrs. Ray Snow and Mrs. Gene Dahman and their families in Moscow.

Mr. and Mrs. Ray Trautman and daughter ,Vernita, visited Mr. and Mrs. Art Kleweno and family in Latah, Wash., Sunday and Monday.

Miss Ruth Alice Vanouck and Miss Arlene Borgen left Sunday for Kingston, Idaho, where they teach. They were home for the holidays.

Mr. and Mrs. Norman Woodruff of Wessington, S. D., spent the holidays here with their son, Gene Woodruff, and family, and with another son, Joy Woodruff, and wife at Craigmont. They left Genesee Wednesday evening on their return home.

Miss Marion Davee spent the week end with friends in Walla Walla.

Mrs. Joe Sprenger underwent an operation at the Colfax hospital Tuesday. With her were her husband and sister Mrs. Leo Edwards.

Mr. and Mrs. H. J. Martinson returned Tuesday from Spokane where they spent the week end with relatives. They were accompanied home by Jane Crowley who remained until Wednesday.

Sunday dinner guests of Mr. and Mrs. Colin Wilson were Mr. and Mrs. Dick Green and grandson, Melvin Herbert.

Mrs. Lawrence Vestal and sister, Mrs. J. G. Luper of Power, Mont., called on Mrs. John Weber Monday.

Wednesday evening dinner guests of Mr. and Mrs. Art Hansman were Mr. and Mrs. Otto Kretschmer, Mr. and Mrs. Art Linehan, Mr. and Mrs. Chas. Griesser, Sr., and John Kries.

A no-host dinner on New Year's day was enjoyed by Mr. and Mrs. L. E. Brown, Mr. and Mrs. C. W, Sisty and family and Mr. and Mrs. George Anderson at the Brown home.

Mr. and Mrs. J. W. Bartroff of Spokane came Thursday of last week to visit a week with Mr. and Mrs. A. C. Linehan and other relatives.

Friday evening dinner guests of Mr. and Mrs. W. M. Herman were Mr. and Mrs. Fred Shirrod and Mrs. Dora Fish.

Miss Alice Rader, student nurse at St. Mary's hospital, Walla Walla, returned to her duties Saturday after spending a few days with her parents, Mr. and Mrs. Wm. Rader.

PLEASE RETURN ROLLER

Will the person who last used our linoleum roller return it at once to the Genesee Cash Hardware store as we are in need of it.

ad Genesee Cash Hardware.

MAKE A DATE WITH US!

We'll Put Your Farm Equipment In A-1 Shape

● The boys in uniform aren't the only ones who have a battle on their hands. You farmers are in a tough fight to get the food production America needs. Help is scarce. Machines are hard to get.

IT'S OUR JOB TO MAKE YOUR OLD MACHINES DO! We're in the *farm equipment business*. We have the know-how that comes from *long experience*.

But make a date to have your work done. Our shop is crowded. It's going to be worse. Just give us advance notice and we'll have your equipment ready when you need it.

The work will be RIGHT. We stake our reputation on it. Check over all your needs and call on us now.

McCroskey Farm Equipment

Let's Get Associated"

GASOLINE
OILS GREASES
DIESEL FUEL
STOVE OIL

Phone 35
Prompt Delivery Service

Francis Uhre

Short's Funeral Parlors

PHONE 3001

MOSCOW

126 E. First Street

Regardless of the place of death, all Funeral Arrangements can be through us. Just call 3001 at Moscow or Joe Hasfurther, 53F21 at Genesee, day or night, and we will attend to everything and relieve you of all responsibility while in a strange city.

AUTO AMBULANCE SERVICE

PROMPT ATTENTION DAY OR NIGHT

Joe Hasfurther
TELEPHONE 92

Specials for Friday - Saturday

Store Closes Saturday Evenings at 6:30

Rancho Soups Asst. - 3 cans		29c
Swansdown Cake Flour 1 pkg		29c
Carnation Wheat Flakes	large pkgs	27c
S&W Coffee - 1 lb pkgs		31c
Miracle Whip - pint jars		29c
Ivory Soap - 3 large bars		33c
Sunbrite Cleanser - 2 cans		11c
Hamiltons Vanilla - 4 oz		43c

We Pay Cash for Eggs
31c per dozen Cash 32c per dozen in Trade

Follett Mercantile Co.

Kenworthy
All Talking Pictures
MOSCOW, IDAHO
MATINEE WEDNESDAY AND SATURDAY at 2 P. M.
SUNDAY CONTINUOUS FROM 2 to 11 P. M.
Program Subject to Change Without Notice

SUN., MON., TUES., JANUARY 9, 10, 11
RED SKELTON and ELEANOR POWELL
in
"I DOOD IT"
With
Richard Ainley : Patricia Dane : Sam Levene : Thurston Hall
Lena Horne : Hazel Scott : Jimmy Dorsey and Orchestra

WED., THURS., FRI., SAT., JAN. 12, 13, 14, 15
MICKEY ROONEY . . . JUDY GARLAND
in
"GIRL CRAZY"
With Gil Stratton : Rags Ragland : Nancy Walker : Guy Kibbee
Tommy Dorsey and His Orchestra

THE NUART THEATRE
SUN., MON., TUES., WED., JAN. 9, 10, 11, 12
MERLE OBERON . . . BRIAN AHERNE
in
"First Comes Courage"

THURS., FRI., SAT., JANUARY 13, 14, 15
MARY LEE
in
"SHANTYTOWN"

LOCAL NEWS

Fred Hampton and Elvon Hampton were Spokane business visitors Wednesday and Thursday.

Jack Jurgensen, student at Gonzaga University, Spokane, in the navy V-12 program, spent the week end with Dan Pederson.

Mr. and Mrs. R. E. Nordby are recovering nicely from injuries sustained in an automobile accident several weeks ago. They were in Spokane a few days ago, accompanied by their daughter, Miss Beuletta Nordby, and on their way returned Miss Rowena to Tekoa where she is teaching in the high school. Mr. Nordby has been able to take care of his work as county commissioner, and expects to soon be able to take care of part of the work about the farm.

Mr. and Mrs. Wilson Esser entertained Mr. and Mrs. Nick Bielenberg on New Year's day.

Mr. and Mrs. Walter Gehrke, Mr. and Mrs. Fred Commick and Mr. and Mrs. Martin Liberg were New Year's eve guests of Mr. and Mrs. John G. Meyer.

Milo Gibson of Clarkston accompanied his daughter, Mrs. Chester Woody, and baby to Spokane the first of the week. The infant underwent an operation several weeks ago, and while getting along nicely the doctor desired to make some observations. Mr. Woody is employed by Fred Baumgartner.

SGT. DOHERTY VISITS HERE

Technical Sergeant Neil Doherty came Sunday to visit his wife and infant son. They left Thursday evening for Lewiston to visit relatives for two days and then will leave for Pendleton to spend the rest of Sgt. Doherty's furlough with his parents, who reside near Heppner, Ore.

Sgt. Doherty is with the signal corps, and enlisted in Oct., 1940, and at the present time is attached to the Fourth Air Force. He has seen some time in the Pacific Theatre of Operations and recently returned from service outside continental United States.

BREAKS ARM

Walter Strom fell near the home of R. L. Vandenburg Monday night and suffered a broken right arm just below the shoulder. He was taken to Lewiston for treatment. Mr. Strom lives at the Vandenburg home.

Community Hog Pool

One hundred ten farmers brought in 745 hogs weighing 179,340 pounds and sold for $22,140.38 to Carstens of Tacoma. Bids were: Carstens, $13.10; Swifts, $13.05, and Armours, $12.85. This was the first time in two months that three bids were received. The price was 25 cents over last week.

JOSEPH G. WILSON, M. D.
Robinson Professional Building
Moscow, Idaho
Phones: Office 2252; Res. 2335
Office Hours 10 A. M. to 12 M.
2 to 5 P. M.

IF YOU NEED AN AUCTIONEER FOR YOUR FARM
Auction Sale
SEE
Fred Magee
GENESEE, IDAHO
Ten Years' Experience and an Idaho Licensed Auctioneer

Laurence E. Huff
ATTORNEY AT LAW
111 West Third Street
Street Floor
MOSCOW, IDAHO

THE GENESEE NEWS
Genesee, Idaho
Entered at the Postoffice at Genesee, Idaho as Second-Class Mail Matter.
E. D. Pederson, Publisher

RED CROSS REPORT

Location of the Red Cross first-aid station is now in the rooms next door to the office of Dr. N. M. Leavitt.

The annual Red Cross meeting for Genesee will be Monday evening, January 24, at the high school, starting at 8 o'clock. Everyone is urged to attend this meeting.

Attending the Latah county Red Cross meeting in Moscow Wednesday evening were Dr. and Mrs. N. M. Leavitt and Mr. and Mrs. Walter Emerson. County officers elected were: R. K. Bonnett, chairman; Mrs. Earl David, vice chairman; George Tanner, treasurer, and Mrs. Leah Buchanan, secretary.

It was announced that sewers are needed at once to make ten pairs of pajamas for the infirmary at Moscow for the use of service men.

The annual war drive will begin some time in March. Genesee's quota has not been announced. Miss Esther Martinson will be in charge again this year.

Mrs. N. M. Leavitt, local Red Cross chairman gives the following monthly report as of Jan. 1, 1944 and includes articles made: 1 Navy watch cap, 18 hours; 11 pair arthritic bands, 88 hours; 7 pair stump sox, 56 hours; 1 sleeved sweater, 30 hours; 1 afghan, 80 hours; 40 army kits with aprons, 60 hours; 37 army kits, 37 hours; 3 boys' shirts, 25 hours; 30 housewives, 45 hours, and 1 pack of gun cleaners, 1 hour. Total hours were 440. The number of articles made were 133, with 53 individuals working and six groups of ladies.

The chairman said that much credit is due several individuals and also the Blue Bird club, Junior Red Cross and Progressive Club in helping to meet monthly quotas on time.

Financial records of the Genesee unit of the Red Cross have been audited, and show that total receipts came to $2,375.52 for memberships, donations and miscellaneous items. Funds have been forwarded to the County chapter, and $352.59 has been returned to the Genesee unit for local emergencies. Disbursements including expenses for the first-aid station and money forwarded to the county chapter amounted to $2,180.50. The Genesee unit now has a balance as of December 31, 1943 of $391.29.

RON HUFFMAN ON FURLOUGH

Pvt. Ron Huffman, stationed at Ft. Leonard Wood, Mo., arrived home Tuesday morning on a ten-day furlough to visit his wife and grandparents, Mr. and Mrs. S. U. Lough.

Anderson and Broemeling Meet

Hospital Attendant first class Ralph Anderson, who is ill with rheumatic fever, stationed at San Diego, writes his parents that he wishes to thank the Legion for their gifts at Christmas time and wishes to thank all others who sent gifts and cards.

He added that he and Rich Broemeling spent several hours together on Christmas day.

Progressive Club

Miss Frieda Hermann entertained the Progressive Club Thursday of last week. A one o'clock luncheon was followed by Red Cross work and visiting. During the business session Mrs. John Luedke was named president; Miss Hermann, vice president, and Mrs. Fred Shirrod, secretary and treasurer.

Wednesday afternoon of this week, members of the club met at the home of Mrs. E. W. Vallouck to work on Red Cross sewing.

Linger Longer Club

Mrs. Jess Johnson entertained the Linger Longer club Wednesday evening at a buffet supper and cards. At bridge Mrs. Sam Lange won the high award and Mrs. W. W. Burr, second high.

Please Return Roller

Will the person who last used our linoleum roller return it at once to the Genesee Cash Hardware store, as we are in need of it.
ad Genesee Cash Hardware.

HEREFORD SALE MARCH 9, 10

Stockmen from northern Idaho and eastern Washington have their plans completed for holding the Tenth Annual Hereford bull sale at Recreation Park in Lewiston March 9 and 10.

About fifty head of registered Hereford bulls and fifteen head of registered females will be sold. Breeders decided to limit bulls offered for sale to those under three years. Joe Thometz is sales manager.

The annual stockmen's banquet will be held Thursday evening, March 9 at 6:30 at the Bollinger hotel. Stock will be judged Friday morning and sold at 1 p. m.

RED CROSS NOTES

Nineteen women were present Monday and made 1250 dressings. Mrs. Fickens and Mrs. Halverson brought dougnuts and Mrs. Chas. Grieser brought cookies for the lunch.

Miss Pauline Steltz and Mrs. Wedin had perfect attendance. Several have missed only once. Miss Steltz has 425.25 hours. Mrs. Wedin has 405 hours in workroom and 100 hours on records. Others have the following number of hours: Mrs. Lough, 219.50 hours; Mrs. Mary Edwards, 59 hours; Miss Violet Heppner, 58 hours.

The December report shows there were 39 workers, 27 high school girls, 424 total hours worked by adults and 50 hours by high school girls. High school girls made 500 dressings, and the total number of dressings for the month were 9,255. Total hours worked were 474.

Hours worked by groups were:

Altar Society	125.25 hours
Lutheran Aid	120.00 hours
Community church	68.50 hours
High School	50..00 hours
Legion Auxiliary	45.50 hours
Pep Club	37.50 hours
Bluebird Club	18.00 hours
Valley Aid	11.00 hours

Annual Report

The annual Red Cross work report for the year shows 122,616 dressings made, with total hours 7,340. The hours were divided as follows:

Altar Society	1865.75 hours
Lutheran Aid	1218.00 hours
Community Aid	852.00 hours
Legion Auxiliary	808.25 hours
Blue Bird Club	665.00 hours
Pep Club	385.00 hours
High School	324.00 hours
Valley Aid	317.25 hours
O. E. S.	245.25 hours
Progressives	244.00 hours
Victory Club	44.50 hours
Rimrock Club	14.25 hours
Cloverleaf Club	8.50 hours

—J. B. W.

Mrs. Krier Entertains

Mrs. John Krier entertained Wednesday afternoon for the following ladies: Mmes. Otto Kretschmer, J. J. Tupker, John Weber, A. C. Linehan, Henry Flerchinger, Gus Fickens, Joe Knapps, Frank Hoorman, Stanton Becker, Ernest Becker, Elmer Krier and J. W. Bartroff of Spokane. At cards played during the afternoon Mrs. Frank Hoorman received the high award. Mrs. Krier presented each of her other guests with gifts according to their scores. Delicious refreshments were served at the close of the afternoon.

Genesee Valley Church

Sunday school at 10:30 Sunday.

Ladies Aid January 13. Mission box meeting at Parish hall with Mrs. Sam Lange, hostess.

Annual church meeting at 7:30 Jan. 13 at Parish hall.

NOTICE OF ANNUAL MEETING OF STOCKHOLDERS OF LATAH-IDAHO OIL & GAS COMPANY

Notice is hereby given that the Annual Stockholders' Meeting of the Latah-Idaho Oil & Gas company, will be held at the office of said company, in the City of Genesee, County of Latah, State of Idaho, on Monday, the 10th day of January, 1944, at 2 o'clock p. m. on said day.

The business to be transacted at said meeting will be the election of Three (3) Directors of said corporation for the ensuing two years, and considering and acting on such other business that may properly come before said meeting.

Dated this 13th day of December, 1943.

W. W. Burr, Secretary,
ad3 Genesee, Idaho.

WANT ADS

FOR SALE—Purebred Spotted Polland China Boar Pigs. See Colin Wilson, Genesee.

Funeral Service
The wishes of the family always govern us. Every facility of modern science is available in our establishment. When your need calls us to service, we place ourselves, our experience and our skill at your disposal.
VASSAR-RAWLS Funeral Home
Phone 333 Lewiston

FOR . . . .
FARM MORTGAGE
LOANS
Long Terms, Low Rates, Liberal Privileges
WITH NO COMMISSIONS TO PAY
INSURANCE
Liability.: Fire Rates have been Reduced. Farm Buildings, Crops, Farm Equipment, Tractors and Combines, Autos and Trucks.
Properly written in Old Line Stock Companies, with prompt service in event of loss or damage.
WE HAVE FOR SALE . . . .
FARM ACREAGE and TOWN PROPERTY
SEE OR CALL
W. W. Burr
Licensed Real Estate and Insurance Agent
Phone 28 Genesee, Idaho

BULLDOG'S PEN

(Continued from Page One)

Some are Red Skelton, Gracie Allen, Henry Aldrich and Bob Hope.

Bud Peterson was absent Tuesday. We have taken down all Christmas decorations and are putting up airplane posters.

Third Grade

John Wardrobe is back with us again after a long illness. We were all glad to see him again.

Alice Jain and Norman Spence are still absent. We hope they will be back soon.

We are going to make some little snow men and women for our blackboard border.

We have a lovely paper white narcissus in our room that Janis Archibald gave Mrs. Covington for Christmas.

We are making plans to build a small airport in our room. We are going to study about aviation in our social studies.

We are all glad to be back after a nice vacation.

Community Ladies Aid
The regular meeting of the Community Ladies Aid will be held Wednesday, Jan. 12 at the church

JERGENS ALL-PURPOSE
I have received my allotment and bought all I could of this size. The next cream may be for us essential oils.
VASELINE HAIR TONIC
L. B. HAIR OIL
WILDROOT CREAM-OIL FORMULA
Non-alcoholic
TOOTH POWDERS
I carry 7 leading brands
SOAPS
I have received my allotment of Soaps—Palmolive, Cashmere Bouquet and many other brands
GRANT CLARK

Union Feeds
Assure high production at a time when needed
GENESEE UNION WAREHOUSE COMPANY
GENESEE, IDAHO PHONE

Order your
Coal, Wood Pres-to-Logs
Orders filled as soon as possible with our limited supplies
FARMERS UNION PRODUCERS COMPANY
Phone 362
STANDARD OIL COMPANY AGENCY - PHONE

Crosss Chains...
WE HAVE A GOOD STOCK OF . . .
700-750 Dual Truck Cross Chains
750 Single Truck Cross Chains
600-625-650 Car Cross Chains
Inner Liners
Heavy Tire Inner Liners..... $2.75
Size 600x16
Anti-Freeze
ZERONE—
An Alcohol Solution.....$1.40 per gal.
NO-FREEZE—
An Oil Solution.....$1.40 per gal.
War Stamps
Prove to the boys and girls in the armed forces that you are buying Stavings Stamps by including a few each time you write them a letter.
Genesee Motors

THE GENESEE NEWS
Established 1888 GENESEE, LATAH COUNTY, IDAHO, FRIDAY, JANUARY 14, 1944 Vol. 55 No. 26 29

STAVE ROSENAU RECEIVES FLIGHT COMMISSION JAN. 7

Stave Rosenau, with 190 hours of flying time, received his commission as second lieutenant in the army air corps January 7, at LaJunta Army Air Base, LaJunta, Colo. He graduated from advanced training the same day as he received his commission. He arrived Monday evening with his wife, the former Miss Mona Myers, and they were accompanied by the bridegroom's father, G. D. Rosenau, who had driven them in Boise with a plane from the Lewiston airport. The elder Mr. Rosenau flew to Boise with Bert Zimmerly Tuesday, and the return trip was made in 1¼ hours to Lewiston, making Lt. and Mrs. Rosenau, a day's flight and an arduous trip. They came from LaJunta to Boise by bus and found traveling conditions trying. The plane in which they flew from Boise to Lewiston was handled by Bert Comerly, a Cessa ship, but it was a rather fragile piece of equipment considered to the all-metal planes that he has been flying in training.

They will visit here with Lt. Rosenau's parents, Mr. and Mrs. G. D. Rosenau, and with Mrs. Rosenau's parents, Mr. and Mrs. John Myers, and other relatives and friends before going to Columbus, S. C., where the army pilot will report.

Lt. Rosenau was accepted by the army air force about a year ago as an aviation cadet, and took his preflight at Santa Ana, Calif. This phase of training lasted four months, and he then went to Thunderbird Field, near Phoenix, Ariz., for 13 weeks of primary training. He was married while at Thunderbird, and he and his wife visited occasionally with Mr. and Mrs. Dan Aherin. Mr. Aherin is still at Thunderbird, but he has been assigned for many months to training flying English pilots.

He took his basic flight training at Waco, Texas, where Billy Herman is instructing his wings, and took his advanced training at La Junta. His most recent flying has been in a twin-engine medium bomber, and as time was approaching for graduation he and another young pilot flew an 18-hour flight with time out for refueling and for meals. This was done to get in the required number of hours.

Mrs. Rosenau, who was in Phoenix while her husband was in training at Thunderbird and Pecos, was employed as an metals analytical laboratory, and is wondering how living conditions will be in Columbus, S. C.

LT. TEGLAND TO MOVE SOON FINISHED AT FT. BENNING

Lt. Rodney Tegland, from Columbus, Ga., writes:

Hi Pete:

"Don't know where 1943 went but I guess the calendar doesn't lie. I hope you had a Merry Christmas and a Happy New Year. Did the Legion throw a big dance. I wish you would thank the members of the American Legion for the Chrsitmas present. It is nice to know that the people back home are thinking of you.

"The officers' communication school which I am now attending is nearing completion, so I'll be on the move again—where too, I don't know. At least the time passes more quickly when one hits a new place every few months. The three-months course I am about to complete in communications, fits me to serve as regimental communications officer, ie, to see that regimental, first, second and third battalions have adequate means of conversing with each other at all times via radio, telephone, telegraph and last but least, messenger. It is interesting work as well as instructive. I can use some of the stuff after the war is over.

"The Genesee News comes every week and we appreciate it more and more. Say, Pete, if you have Glen Mayer's address, I wish you would send it to me.

"I'll drop you a card when I hit the next destination.

"Rod."

Note: Rodney, here is the address of Glen Mayer: 1304th Engineers, Camp Sutton, N. C.

Mr. and Mrs. Henry Koster and family and Phil Greenwell were Sunday visitors of Mrs. Theo Koster in Moscow.

THURSDAY MARKETS

New Grain Prices

Federation Wheat, per bu.	$1.35
Club Wheats, per bu.	$1.35
Rex Wheat, per bu.	$1.32
(Above markets are bulk prices)	
Barley, per ton.	$41.00
Oats, per ton.	$44.00
Butterfat, net	48c
Eggs, per dozen	27c - 28c

RED CROSS

In answer to an urgent demand for 50 hospital slippers in a quota to be filled soon, the Ladies Society of St. John church are undertaking the work with Mrs. Harry Schooler as chairman of the committee. Anyone who can donate heavy cleaned material, such as overcoats, to be used in making the slippers are asked to call Mrs. Schooler as soon as possible.

Mrs. N. M. Leavitt, local chairman of the Red Cross announces that sewers are needed to make pajamas for the infirmary in Moscow, and shirts for small boys. For the knitters there is a quota of ten navy watch caps to be made. The yarn is on hand.

Remember the annual Red Cross meeting Monday evening, Jan. 24 at 8 o'clock at the school house.

Anyone having yarn to donate for afghans are asked to call Mrs. John Ludtke, president of the Progressive Club. This club is undertaking the work of making afghans again this year.

BOYS WIN AND GIRLS LOSE IN GAMES WITH TROY H. S.

Genesee high school girls in action for the first time in several years against outside competition, were short of experience, but did not lack ambition Tuesday evening in their game with Troy high school girls. It was just too much Glaser and Sumner of Troy, who scored 22 points and 10 points, respectively, out of a total of 45 points, for the Genesee girls to overcome. Bernice Manderfeld scored 6 points for Genesee and tied with Norma Broemeling for high scorers for Genesee. Pat Magee added 2 points, Ruby Anderson 1, and Beverly Heinrich 4 points, for Genesee's total 19 points.

Genesee girls were off on their shooting and their guarding was not good enough to hold down the scoring of Glaser and Sumner, the former an outstanding and experienced girl basketball player.

There was a large crowd present to witness the two games with Troy, and it is certain that spectators know that the Genesee girls have not had sufficient experience, and they have not even practiced since before the holidays. Genesee, several years ago had good girls' teams, and from appearances Tuesday night, the high school has plenty material for a good team again, if only they could schedule games. Many of the girls playing Tuesday evening had never witnessed a girls' game before, or rather they had not observed closely how the game is played.

Coach Levon Chase, who took on the job of coaching the girls in addition to handling the boys, is new to the girls' game, but the only game the local girls have played this season taught them a lot, and the community would like to see them in action again.

Among the girls playing were Pat Magee, Ruby Anderson, Bernice Manderfeld, Norma Broemeling, Beverly Heinrich, Doris Vandenburg, Marie Hampton, Betty Broemeling, Dona Post, Dorothy Weber and Ruth Anderson.

Boys Take Easy Game

An overtime period was necessary in a previous Genesee-Troy game at Troy to decide the winner, but on the Genesee floor Tuesday evening the Bulldogs had a run-away, scoring 43 points to 11 for Troy. At the first quarter the score was 12 to 3 for Genesee and at the half it was 22 to 5 for the Bulldogs. The third quarter ended 37 to 8. Both teams were substituting frequently, and in the final quarter Coach Chase did not use his starting five much of the time.

Troy scored first, but Genesee laid in field goals regularly in the first half, when Jacobs hit three times, and Bud Springer, Morscheck, Liberg and Pederson scored two field goals each. D. Springer substituting for his brother, scored two field goals in the second half, Jacobs hit twice, Eikum, once; Liberg once and Pederson three times. Additional scores were to be had on foul shots, but Liberg was the only Genesee player to make good on a gift toss for Genesee. Others in the lineup for Genesee were Grieser, Rosnau and Follett.

Procunier, Troy center, was high-point man for his team, and made 5 points on two field goals and a free throw. Dyer scored two points on two foul tries; Payne, midget guard, added two points on a field goal, and Asplund scored a field goal.

Eleven fouls were called during the game, six on Troy and five on Genesee, with no player having more than two personals. Howard Snell was the referee.

4th War Bond Drive—Do Your Part!

War Finance Chairman Announces County-by-County Bond Drive Quotas

John A. Schoonover, state chairman of the war finance committee, Monday made public a breakdown of county quotas for Idaho's participation in the fourth war loan drive which begins Jan. 18 and ends Feb. 15.

He called attention to the fact that the state quota for bonds and securities from individuals is a million dollars more than that of the third war loan drive. Idaho quota for the new drive will be $24,000,000.

(In thousands of dollars)

County:	E Bonds	F&G Bonds	Other Sec.	Total Ind.	Total Corp.	Grand Total
Ada	1,314	546	475	2,335	2,205	4,540
Adams	90	1	3	94	16	110
Bannock	910	94	153	1,157	623	1,780
Bear Lake	170	14	20	204	36	240
Benewah	70	7	1	78	97	175
Bingham	320	22	99	441	132	573
Blaine	120	19	48	187	7	194
Boise	10	4	20	34	16	50
Bonner	165	43	3	211	139	350
Bonneville	456	112	272	840	460	1,300
Boundary	98	4	36	138	9	147
Butte	73	0	2	75	0	75
Camas	62	1	1	64	11	75
Canyon	710	109	419	1,238	612	1,850
Caribou	88	10	1	99	21	120
Cassia	237	5	154	396	119	515
Clark	20	1	9	30	20	50
Clearwater	113	16	10	139	37	176
Custer	61	3	0	64	10	74
Elmore	168	10	61	239	36	275
Franklin	168	14	1	183	92	275
Fremont	172	9	1	182	55	237
Gem	160	5	11	176	74	250
Gooding	195	14	58	267	108	375
Idaho	205	47	43	295	45	340
Jefferson	140	2	108	250	0	250
Jerome	300	52	18	370	63	433
Kootenai	350	89	59	498	452	950
Latah	410	30	15	455	282	737
Lemhi	130	7	68	205	15	220
Lewis	130	18	34	182	32	214
Lincoln	105	15	22	142	33	175
Madison	190	13	4	207	68	275
Minidoka	200	29	23	252	73	325
Nez Perce	544	184	101	829	321	1,150
Oneida	160	2	63	225	0	225
Owyhee	100	12	12	124	0	124
Payette	173	15	49	237	106	343
Power	103	3	33	139	8	147
Shoshone	553	146	35	734	841	1,575
Teton	68	16	0	84	16	100
Twin Falls	909	220	356	1,485	615	2,100
Valley	98	6	1	105	41	146
Washington	182	31	98	311	54	365
TOTAL	11,000	2,000	3,000	16,000	8,000	24,000

Explanation: Amounts are for purchase price of bonds and securities, in thousands of dollars. First column: "E" bond quotas are for the most popular war bonds for individuals, limited to $5000 (maturity value) to single individual in any one calendar year. (Two persons as co-owners may hold $10,000 for each calendar year.) $75 per $100; mature in 10 years. Second column: Series "F" bonds, registered form only, $74 per $100, mature in 12 years, denominations: $25, $100, $500, $5000, $10,000. Third column: Other securities sold to individuals include 2½% treasury bonds of 1946-59, 2½% treasury bonds of 1965-70, ⅞% certificates of indebtedness and treasury saving notes, series "C". Fourth column: Total quotas to be sold to individuals. Fifth column: Total quotas to be sold to corporations. Sixth column: Total county quotas for both individuals and corporations.

BULLDOGS' PEN

Editor ..... Norma Broemeling
Asst. Editor ..... Norma Liberg
News Reporter ..... Mary Emerson
Feature Writer ..... Mae Busch
Society Writer ..... Phyllis Grieser
Sports Writer ..... Dan Pederson

Editorial

This week is a week of confusion and turmoil as all of the high school students are involved in semester exams. It is the week which marks the mid-point of the term. At the end of the semester is one time in school when last-minute "cramming" and hard study are practiced by almost all of the students, especially when no exemptions are allowed. We all earnestly hope to pass satisfactorily, and get a good start at the second semester.

Feature

Anna Mae Busch was born October 14, 1926, near Colton, Washington. She started school at the Shafer school when her folks moved here from Colton. She attended the third, sixth, seventh and eighth grades at St. Joseph's school, and was valedictorian of the eighth grade class of that school.

Entering Genesee high school she signed up for a commercial course. Mae has taken part in many high school activities, such as chorus, band, journalism, and speech class plays. She is the vice president of both the student body and the senior class.

Anna Mae plans to enter business school when she finishes high school this spring.

Fifth Grade News

In school we are making snowflakes for the border in the back of our room. Some of the pupils made three of them, one big one and two small ones. They are white and are mounted on a blue piece of paper.

We are making hatchets, cherries, twigs and leaves. The hatchets are gray, red and white. The hatchet part in red and with a white piece of paper around the end and the handle is gray; the twigs green and the leaves green also. They are going to be for the front and one side of the border.

We have started practicing for open house.

Sixth Grade News

We have been quite busy this week practicing our play for open house. We are going to give a minstrel show. End men in the show are Latricia Comnick, Linda Archibald, Carol Osmundson and Ann Louise Luedke. The boys are Tommy, Joe, Simeon and Denny. We have started on our nine weeks examinations. We have been studying a chapter in our science book on "What Makes Sound." It is very interesting.—By Carol B. and Latricia Comnick.

Sports

We split with Troy Tuesday night with the girls losing 45 to 19 and the boys winning 43 to 11. The girls have not had much practice and are short on experience. They have some good material and with more practice will improve greatly. They have a game with Ursuline Academy and one with Culdesac to be played the last night of the sub-district tournament.

The Bulldogs go to Kendrick this evening (Friday) to meet the Tigers in a game that will unofficially decide the top team in the Valley conference. Their record is impressive against B class schools they have met thus far and Genesee is definitely the underdog. The B squad will play the Kendrick B team. This is the first game for the Genesee Bull Pups.

THOMAS WILSON HOME

Pfc. Thomas Wilson, who is in infantry training at Camp Adair, Ore., came Friday afternoon to visit his parents, Mr. and Mrs. Colin Wilson. He has a 11-day furlough.

Thomas says that he likes army life and one look at him would prove that army life agrees with him. He is about 20 pounds heavier he says. He does not show the added weight, but he is larger, and seems to have grown an inch or two during his first six months in the army.

While here he wished The News to convey his thanks to the American Legion and Community church for the gifts sent him at Christmas time.

Community Ladies Aid

Mrs. Forrest Durbin was hostess to the Community Aid Wednesday afternoon at the church parlors. The ladies worked at quilting during the afternoon. The next meeting will be in two weeks with Mrs. W. M. Herman as hostess.

MARCH OF DIMES

Mrs. A. R. Hayden has been named chairman of the "March of Dimes" drive for Genesee community, and urgently requests the cooperation of everyone in this community in making this campaign successful. She says:

"The Eleventh Annual Appeal to fight infantile paralysis, January 14 to 31, inclusive, is the campaign period set to combat this dreadful disease. It strikes without warning, selecting its victims impartially from rich and poor alike. It knows no boundaries, and like the master criminal it is, leaves no trail. Any man, any woman or child may be its next victim, and because it threatens each of us—we fight it together.

"In fighting this dreadful and vicious disease it takes of our time, energy and money, and if we don't fight it we are losing one of the Freedoms, Freedom of Fear.

"Last year Latah county went over the top 100 per cent in the infantile paralysis fund drive. We have done it before, and we can do it again. Let's go."

LT. WAYNE HAMPTON WRITES FROM STATION IN ENGLAND

Lt. Wayne Hampton writes the following from somewhere in England, under the date of December 30, and received at Genesee January 11:

"Dear Pete:

"Here is hoping you have had a good Christmas. Outside of working that day I can't complain. Turkey for dinner, of course, was the climax. I couldn't wait until Christmas to open packages. Of course the same old excuse was used—there might be something perishable, and it might spoil. Far from that, but a lot of it has disappeared by consumption.

"I want to take this opportunity to thank the American Legion and Farmers Union for the stationery and stamps, which they so amply supplied me. When I received it I said: 'They sure must expect this war to last a long time if I am to use up all this before I get home.' On the contrary now, I believe it has encouraged me to write more. I have been receiving The Genesee News pretty regularly and appreciate the copies that have been sent to me by the Legion. Thanks for The News for the year of 1943. I noticed in the last issue that hen fruit is almost as high as it is here. Of course, probably more plentiful. I had an egg a couple of weeks ago. Sure was wonderful. Food is quite a morale builder, especially fresh eggs.

"I have plenty to do. Have recently been assigned special service duties in addition to post exchange work and quartermaster. Both are very interesting. I am still looking forward to meeting some one over here from Genesee. Again, I would just as soon have the meeting in Genesee. Here is wishing you a very Happy New Year and Victory for 1944.

"Wayne."

FLOYD HOVE DOING O. K.

Mr. and Mrs. Art Hove of Howell have received a letter from their son, Floyd, which was forwarded to his grandmother, Mrs. Belle Hanson.

Floyd, who left the U. S. shortly after entering training, was in the Sicilian campaign, and has been in Italy since the invasion began there. He is with a combat engineer regiment, and he was permitted to write in his letter that he was seeing much rain and mud. This letter was written December 16 and was received the day before New Years. He stated that he was doing fine, and had received some mail and Christmas packages. He received a box of cigars from his father, which he said the fellows liked real well, but that he was saving out a few for himself.

Floyd is now a Technician, fifth grade.

WORD FROM DIEKHOFF

Donald Diekhoff, U. S. Navy, now at Treasure Island, and who was at Genesee a few weeks ago on leave, writes:

"Dear Pete:

"Am a little late in sending my appreciation for the package sent to me from the American Legion and the gift from the Genesee Farmers Union enclosed. Thanks to everyone. Stationery and envelopes come in handy to all service men.

"I have seen Gene Grieser, Lyle Kelly and Ensign and Mrs. Ted Wagner since I have been here. Can't think of much to write, so will close.

"Donald A. Diekhoff."

Pvt. and Mrs. Ron Huffman were Sunday evening supper guests of Mr. and Mrs. Kenneth Aherin.

PAPER DRIVE MOVING ALONG FIREMEN WILL HANDLE MORE

Five and a half tons of scrap paper left Genesee Tuesday on the Don Jain truck, billed to the Inland Paper Co., Millwood, Wash.

This load represented many packages or bundles of newspaper and magazines, which were sorted for grade by the firemen. Mixed papers do not bring as much on the market as sorted paper, and the task done by George Anderson, Lloyd Esser, Ray Johann, Joe Broemeling and Snell was not a small one. W. M. Herman assisted in loading the paper. In addition to old papers and mazagines there was a large quantity of paper cartons, which were packed for shipment to the mill. Paper barely pays the expense of hauling if not sorted but when the various grades of magazine papers are placed in separate bundles mills will pay about $12 per ton for the average. The money derived will go into the fire department fund for the purchase of equipment and supplies.

Campaign to End Soon

The nation-wide scrap paper drive does not have long to run, so the firemen, who are sponsoring the drive locally urge that people deliver old paper and paper cartons as soon as possible. There is a prize for the community delivering the most paper per capita in the Inland Empire, and there is also a second prize, so people of this community may help the firemen in two ways, and assist our government in thousands of ways by delivering scrap paper as soon as you can. Paper may be taken to the old gym. Firemen would be glad to accept paper from waste baskets, but they have no baler, and dealers will receive nothing but baled or packaged paper.

George Anderson said the firemen have about 1500 pounds nearly ready for delivery at the present time and hopes to have another truck load in readiness for shipment at early date, but firemen need the coperation of everyone.

LOREN KAMBITSCH NOW AT OFFICERS TRAINING CAMP

Loren Kambitsch, member of the University of Idaho Junior ROTC unit, and the only one yet to report for officer candidate school, writes the following from Fort Benning, Ga.:

"Dear Pete:

"Greetings from Fort Benning. As you probably heard, I was suddenly and unexpectedly called down here from Moscow. From what I have seen of this place so far, this is once again the real army; something quite different from what we were experiencing at the University.

"The trip eastward as far as Chicago was not very interesting. Scenery along the great plains was rather bleak and lonely looking. The temperature was about 10 degrees below zero, so I didn't stay off the train long enough to see much of the towns enroute.

"The trip southward from Chicago held a bit more interest. The agricultural life in the east is much less prosperous than in the Northwest. The soil is very infertile and badly eroded. The appearances of the farm buildings certainly reflect poverty, particularly in Alabama where many rural homes would be considered unsafe for livestock by westerners. Hard to believe, but very true. Principal crops are cotton and corn, which in many cases appear to be growing in fields which are nothing but immense rock piles. Most of the farm work is done by hand with the assistance of a mule or two, the acreage being small. The Palouse farmers, I think, would consider such farming practices a nightmare.

"The training here is going to be plenty difficult. Of all prospective officers here, only half will graduate. When you look around at the fellows and realize that only half of us will be here at the end of 17 weeks, it gives a guy a rather pessimistic opinion of the future.

"Wish you would thank the Legion for the Christmas gift. I appreciate it a lot.

"Would you please send The News to this address. It will be quite a morale builder.

"Loren."

Address: Candidate R. Loren Kambitsch, ASN 19118077, 2nd Plat., 16th Co., 3d Stu. Tng. Regt., Fort Benning, Georgia.

Mrs. Lloyd Esser and Mrs. Leo Edwards accompanied Joe Sprenger to Colfax Tuesday to visit Mrs. Sprenger who is recovering from an operation.

Do you feel "left out of it"

ARE YOU missing the chance to share in this war—missing an experience you'd value all your life?

Right now, in the WAC, you could be doing a vital Army job. You could be getting valuable training, meeting new people, seeing new places while serving your country.

More Wacs are needed at once. Get full details about eligibility, training, pay, the jobs Wacs do, how they live. Go to the nearest U. S. Army Recruiting Station. (Your local post office will give you the address.) Or write: The Adjutant General, Room 4415, Munitions Building, Washington, D. C. Do it today!

St. John Lutheran Church

Sunday school at 10 o'clock.

Church service at 11. Installation of church officers.

Luther League at 8 o'clock.

Last Sunday afternoon members of the Luther League enjoyed a skating party at the Krier pond after which Mrs. Frank Denson served chili at the church basement.

Sunday evening new officers of the Brotherhood were installed as follows: Louis Herman, president; Ed Jutte, vice president; Jack Nebelsieck, secretary, and Carl Simons, treasurer.

T. M. Gebhard, pastor.

A Good Resolution for 1944

"Realising that the feedstuffs supply in America is vital to our war effort, I resolve that I shall use each pound of feed I use produce every possible ounce of food."

No feed should be used in any livestock program unless it is used efficiently . . . and efficiency calls for careful selection and culling, good management and sanitation, and use of properly-balanced, quality feeds.

We can help you by supplying you the right kind of feeds . . . you must do the rest.

GET RESULTS WITH
RED HEN EGG MASH
PRAIRIE GOLD HOG MASH
PRAIRIE GOLD FRESHENING MASH
PRAIRIE GOLD DAIRY FEED
PRAIRIE GOLD CALF MEAL

We Handle
MORTON'S SUGAR CURE
SMOKE SALT

Prairie Flour Mill Company
LEWISTON, IDAHO
PRAIRIE FLOUR MILL
Genesee
UNIONTOWN COOP. ASSN.
Uniontown
HAUPT SUPPLY CO.
Colton
MOSCOW COMMISSION CO.
Moscow
VAL'S SEED SERVICE
Moscow
LATAH COUNTY GRAIN GROWERS
Troy
KENDRICK BEAN GROWERS
Kendrick, Idaho

GENESEE VALLEY NEWS

The weather man is surely smiling on this section of the country. Sunny days and above-zero temperatures. Farmers would prefer a little snow on the wheat but that will come later, no doubt. There has been some talk of a coyote drive, but nothing has materialized yet. They are serenading most every night and the dogs are furnishing the basso. Everyone is wondering about pea contract prices, but so far no information has leaked out of Washington, D. C. Skating is bringing pleasure to the younger set. No sickness has been reported this week.

There are many who live in fear of the coming days, what sorrow, separation and so forth that the invasion may bring, so perhaps the following lines by Grau Noel Crowell will bring us closer to the Infinite:

One White Star

Let us be silent for a little while
This night;
Let us go out where the silver winter stars
Hang still and white,
And let us find a star, and stand beneath
Its drenching light.
We will be calmer for the time alone
Where still things are;
We will be stronger than we were before,
And cleaner, far,
For the brief time beneath the showering light
Of one white star.

• • •

There will be church at 2 p. m. on Sunday.

Miss Beuletta Nordby has returned to her work in Spokane after a month at home while her parents were recovering from their accident.

Dawn Heinrich was an overnight guest of Donna Danielson Monday.

Mr. and Mrs. Vic Danielson were dinner guests of Mr. and Mrs. James Archibald Friday evening.

Mr. and Mrs. Nels Lande entertained at dinner Monday evening, Mr. and Mrs. Ernest Becker, Mr. and Mrs. Art Linehan and Mr. and Mrs. James Archibald.

Recent word from Bud Lange states that he was enroute to Seattle for further orders. He finished his air-training course at Ontario Ore.

Callers at August Johnson's Sunday afternoon were Mrs. Art Hillman and Betty Lou, Mrs. Kenneth Gottschalk and Larry and Mrs. Nels Lande.

Mrs. J. P. Wedin was a week end house guest of Mrs. F. W. Hagedorn in Moscow.

Mrs. Wm. Hove returned home Saturday after a week's visit with her family in Clarkston.

Mrs. Archie Tegland and Mrs. Wm. Gibler spent a few days in Moscow last week with Mrs. Wm. Meek.

Lars Johnson is visiting at John Hove's for a few days.

Friday evening visitors at the R. E. Nordby home were Mr. and Mrs. Arwin Nordby and Oscar Nordby of Moscow and Mrs. Lilly Larson and Elmo Larson.

Mr. and Mrs. Norman Flamoe and Duane had Sunday dinner at Leon Danielson's. Afternoon callers were Mr. and Mrs. John Eikum.

Mr. and Mrs. Gus Rosenau received word that their son, Gus, had graduated from flying school at LaJunta, Colo., with the rank of second lieutenant, and is enroute to Genesee on leave. Mrs. Rosenau is accompanying him.

Mr. and Mrs. Chris Deesten and Betty, Mr. and Mrs. Martin Deesten, Miss Anna Morgan of Moscow, and Ray Stedje and Rev. Gebhard were Sunday dinner guests of Mr. and Mrs. Hugo Gehrke.

A jolly neighborhood gathering was held at Clarence Peterson's Friday evening. Present were Mr. and Mrs. Oscar Danielson, Mrs. Dollie Peterson and Vernon, Mr. and Mrs. James Archibald, Mr. and Mrs. Vic Danielson, Mr. and Mrs. Clifford Hillman, Mr. and Mrs. Ray Linehan, Mr. and Mrs. Don Linehan, Mr. and Mrs. Adrian Nelson, Mrs. Aubrey Anderson, Miss Ethel Johnson. Cards were played and Mrs. Peterson served lunch.

The Blue Bird Club had its annual meeting at the home of Mrs. Clarence Peterson Wednesday afternoon. Annual reports were read and showed Much war work done. 887 hours of work at the surgical unit were done by Bluebird members and many more in knitting and sewing. Mrs. Belle Hanson has more than 1,000 hours of Red Cross knitting. Forty kit bags were made in December. Three afghans were made by the club for the Red Cross. The following officers were reelected: President, Mrs. James Archibald; vice president, Mrs. J. P. Wedin; treasurer, Mrs. Oscar Danielson, and historian, Mrs. Fred Hove. Mrs. Allen Sather was elected secretary to fill the vacancy left by Mrs. Ed Strate. Gifts were sent to the Children's home at Lewiston for Easter and Christmas, and a barrel of canned fruit was sent last fall. Mrs. Peterson served a delicious lunch. Mrs. Colin Wilson will entertain the club at the February meeting.

Wm. Christensen was host at a stag party Tuesday evening. Guests were Fred Hove, Ray Wedin, Sam Lange, Elmo Larson, Gus Gilbertson, Allen Sather, Levi Rossebo Bill Hove, Virgil Hove and Archie Tegland. Penny ante was the game of the evening and breakfast was served by the host.

Mr. and Mrs. Fred Hove and Delores visited at John Hove's Sunday afternoon.

Mrs. Wm. Hove, Mrs. Fred Hove and Mrs. Frank Hoorman were Lewiston visitors Tuesday.

ARTHUR JENKINS THANKS LEGION FOR CHRISTMAS GIFT

Cpl. Arthur Jenkins, stationed at Fort Ord, Calif., writes:

"Dear Pete:

"Well, Christmas and New Years have come and gone, and I have nothing to say about it, because here in Fort Ord the sun was shining bright like it would in the middle of summer, so under those conditions you just can't seem to get the spirit.

"I spent Christmas and the week end in Oakland and San Francisco visiting friends, so at least I can say I was away from that so-called army routine for a few days, and that seemed to help a little.

"For the last few days we have been enjoying some of the liquid sunshine that California is noted for and it sure can come down in large quantities.

"I wish to express thanks to you and the American Legion for the envelopes and dollar bill. As army mail clerk I have seen many fellows get their Christmas mail, and I think that all service men were well remembered this Chrismtas.

"Well, I guess this will have to be all this time, and meanwhile I hope we will be able to be home for next Christmas.

"Arthur."

"P. S.: It is raining so hard now that the company street looks like the Sacramento river."

ROY GARRETT AMPHIBIOUS WOULD LIKE TO SEE SNOW

L. D. (Roy) Garrett, now a storekeeper second-class, U. S. Navy, stationed at Solomon Barracks, Washington, D. C., writes:

"Dear Friends:

"Another year has rolled around and here's hoping it brings peace and victory for all of us.

"I am still doing office work, and it is endless, but I have about resigned myself to it. Someone has to do this work ,too. I made an advancement in my rate the first of last month, so that puts me up another 'rung' in the ladder. Also, a nice increase in pay! Soon I will have completed 16 months in the service.

"I am enclosing a poem about the amphibious force which I am in. So far I haven't seen any action but whereever our men are, the amphibians are there ahead of them. It is truly an interesting branch of service.

"The weather is still grand here, but I do long to see some snow—especially back in the state of Idaho."

"Roy."

The Amphibious Man

You've heard of the air force
And Marine Paratroops
But think as hard as you can
Though you've heard of the Army
And of other groups,
Have you heard of the Amphibious Man?

The Amphibious Gob
Is a real rugged sort
But unlike the fleet
He has no home port;
Goes where he is needed
Does what he can
This poor orphan sailor,
The Amphibious Man.

You might be a battleship sailor
From a cruiser or off a tin can,
Maybe fresh out of boot training,
Or perhaps a second cruise man.
They pick the men at random,
How else could they provide?
A few might choose the duty—
But they mostly were shanghaied.

You've heard plenty of the Navy,
Of ships, both fore and aft,
But we'll get a pretty penny,
You've heard least of the landing craft.
They've built a few already
And they're building many more
For they've got to have the LCI's
To win this doggone war.

They're loaded from the transports,
In the middle of the night,
Sail around to rendezvous
Can't even show a light.
Find their way in darkness,
And land upon the shore,
Through bombs discharge their cargo,
Then go right back out for more.

Bringing in the first wave
Doesn't end the job,
For the troops upon the beach
Can't live without this gob.
He brings in reinforcements
And everything they use
His job is full of danger
But he never makes the news.

For when the beach is taken
And the radio starts to tell,
You'll hear of Marines and soldiers
And how they went through hell.
You'll thrill to front page stories
Of their heroic job—
But you'll never hear a word
Of the poor Amphibious Gob!

And when this war is over,
And he's back in civvie life,
How in hell will he explain
To his kiddies and his wife?
They know he's in the Navy,
But he's the subject of a gyp—
He's just an orphan sailor,
A gob without a ship!

NEW ITEMS

Box Springs
Coffee and Cocktail Tables
Red Devil Soot Destroyer
Soil-Off
Pocket Knives
Butcher Knives
Speedite Varnish
Linoleum Cement

W. M. HERMAN
SAME LOCATION FOR 56 YEARS

BATTLE OF CHICO GOES ON WITH HODUFFER DOING WELL

Cpl. John Hoduffer, who enlisted in the air force, is with the 78th B. T. T. Squadron at Chico Army Air Base, Chico, Calif., and he writes:

"Dear Pete:

"Just a note to you and the Legion to let you know I am still alive and prospering. I guess you thought I had forgotten about the paper and everyone else, but there just was not a whole lot to tell about this place, and that's nothing—there still isn't.

"I am still servicing planes, the same old job I started out on. The battle of Chico is still being carried on. I get The News regularly and always look forward to getting it. You know it is really a builder-upper of m[orale] in the forces. So, thanks to you, P[ete] and the Legion for the paper, and [if] for the Christmas gift, and if [you] don't hear from me too often [you] know I have writer's cramp or [some]thing worse. So long for this time.

"John."

Public Card Party

The first in a series of public [card] parties sponsored by ladies of St Mary's church was held Sunday [even]ing at the K. C. hall. Thirteen tables were at play during the evening [and] prizes going to Mrs. Frank Jacobs, H. Broemeling, Miss Esther Broemeling and Wayne Jacobs. Refreshments were served at the close of the evening.

LEGION Theatre

Sat. - Sun. - Jan. 15 - 16

2 SHOWS FIRST SHOWS STARTS AT 7 P. M. 2 SHOWS

Ginger Rogers in
"The Major and The Minor"
with
Roy Milland and Rita Johnson

Also News and Shorts

Reddy Kilowatt TRADING POST

NEEDED Idle Electrical APPLIANCES!

Appliances Needed Now

Electric Irons
Electric Clocks
Electric Toasters
Electric Mixers
Electric Pancake Bakers
Electric Air Heaters
Electric Roasters
Electric Corn Poppers
Electric Cookers
Electric Hotplates
Electric Coffee Makers
Electric Waffle Irons
Electric Frying Grills
Electric Sandwich Grills
Electric Percolators
Electric Fans

Sell Your Idle Electric Appliances—Buy War Bonds and Stamps!

Sell your idle electric appliances. Others need them and can't get them. Bring your extra appliances, complete with cord, to Reddy Kilowatt's Trading Post—new free war time public service. Your appliances will be tested, tagged with your price and displayed for sale. You get the full sale price — no charge. Appliances such as electric ranges, refrigerators, etc., and lamps not accepted.

THE WASHINGTON WATER POWER CO
DON'T WASTE ELECTRICITY JUST BECAUSE IT ISN'T RATIONED!

FUNERAL DIRECTORS
Brower-Wann Co.
Parlors and Chapel
Lewiston, Idaho
Phone 275
Years of Experience — *Personal Attention*
Modern Ambulance Service
Or Call W. M. Herman, Genesee
Phone 622 or 43F12

Stock Up those PANTRY SHELVES
Plenty of good things to eat — wide variety — low prices!

Grocery Specials

JAN. 14th to 17th, Inc.

We Close Saturday Evenings at 6:30 until Further Notice

Soup Treasure Island 3 cans 28c
Noodle Soup Mix 3 cans for 28c
Mince Meat None Such 2 pkgs 39c
Turkey Spread Nalleys no points 39c
Horseradish Nalleys 6 oz jar 19c
String Beans Meco no points 2 cans for 27c
Amaizo Golden Syrup 1½ lb for 18c

We will Pay you Cash for Eggs!
27c per dozen, Cash
28c per dozen in Trade

Raders' City Market

JOINT INSTALLATION

Wednesday evening the Knights of Pythias and Pythian Sister Temple held a joint installation at the K. P. hall. Mrs. Walter Emerson was installing officer of Pythian Sisters; Mrs. Leona Geltz, grand manager, and Mrs. W. M. Rader, grand senior. Mrs. Adrian Nelson was installed as past chief; Mrs. Wm. Heinrich, most excellent chief; Mrs. Harold Lee, E. J.; Mrs. Geo. Anderson, E. J.; Mrs. Walter Emerson, M. of F.; Mrs. R. L. Vandenburg, M. of R. and S.; Mrs. W. M. Rader, guard, and Mrs. Leo Edwards, protector.

Installing officers for the Knights of Pythias were Adrian Nelson as installing officer and R. E. Emmett, grand prelate. Walter Emerson was installed as chancellor commander; C. W. Sisty, vice commander; Adrian Nelson, K. of R. and S.; George Anderson, M. of F.; S. U. Lough, M. of E.; Wm. Heinrich, M. of W.; Roy Emerson, prelate; Walter Currin, master at arms; Jim Cameron and Howard Snell, inner and outer guards.

A social hour was spent in cards after which refreshments were served.

MAKE SHORT VISIT

Seaman first-class Don Herman and Mrs. Herman of San Francisco, made a short visit in Genesee the first of the week with relatives and friends. They arrived in Lewiston Monday afternoon and that evening were in Genesee to visit Don's mother, Mrs. Nick Bielenberg, and family. Also present for the evening were Mr. and Mrs. Wilson Esser and son and Miss Maureen Herman of Lewiston. Tuesday they visited Mrs. Herman's parents, Mr. and Mrs. Sam Tabor, of Lewiston, and were back in Genesee Tuesday evening at the Bielenberg home. Don was taken to Spokane by his mother and wife early Wednesday morning to catch the 7 o'clock stage. He returned to San Francisco where he recently completed a course in radio and radar. Mrs. Herman will remain with her parents in Lewiston for the time being. Others calling at the Nick Bielenberg home while Mr. and Mrs. Herman were here were Harold Kluss, Mr. and Mrs. Herman Bielenberg and Joe Bielenberg.

Let's Get **Associated"**
GASOLINE
OILS GREASES
DIESEL FUEL
STOVE OIL
Phone 35
Prompt Delivery Service
Francis Uhre

Short's Funeral Parlors
PHONE 3001
MOSCOW
126 E. First Street

Regardless of the place of death, all Funeral Arrangements can be through us. Just call 3001 at Moscow or Joe Hasfurther, 53F21 at Genesee, day or night, and we will attend to everything and relieve you of all responsibility while in a strange city.

AUTO AMBULANCE SERVICE
PROMPT ATTENTION DAY OR NIGHT

Joe Hasfurther
TELEPHONE 92

LOCAL NEWS

Mrs. R. E. Edwards returned home Wednesday evening from Denver, Colo., where she visited her son, Pvt. Lavern Edwards, who was stationed at Fort Logan, near Denver, and with her brother, Charles Gray, and family who reside in Denver. Mrs. Edwards left Genesee December 29 and spent a week with her son, who left January 5 for Chanute Field, Illinois, to begin training as an air force teletype operator. Mrs. Edwards also visited with Gerald Pederson who is stationed at Buckley, Field near Denver. He came into the city to visit her at the home of her brother. Pvt. Pederson is waiting to be transferred to school or to another air field to begin his training as a pilot.

Chas. Coverdale who was employed at Pasco arrived home Wednesday.

Sunday visitors of Mr. and Mrs. Floyd Ochs were Mr. and Mrs. E. Streib and daughter, Judy, of Colfax, and Mr. and Mrs. James Ryan of La Crosse.

Mr. and Mrs. Lester Gray of Culdesac visited last Friday with friends and relatives here.

Mr. and Mrs. Floyd Ochs were in Moscow Friday evening when the latter attended a party for Mrs. Claude Hunter at the home of Mrs. Adolph Olson. Saturday evening Mr. and Mrs. Ochs attended a party in Moscow for Mr. and Mrs. Hunter given by employees of the Washington Water Power Co. of the district. The Hunters are leaving Moscow to make their home at Brewster, Wash., where Mr. Hunter goes to manage a large commercial orchard.

Mrs. Belle Isaksen returned Tuesday evening from Padroni, Colo., where she visited her son, Lowell, and family for a month. Lowell is principal of the high school and is grade school superintendent at Padroni. Mrs. Isaksen also spent some time in Denver.

Mr. and Mrs. Edgar Evans entertained for Sunday dinner, Mr. and Mrs. Martin Liberg and family.

Ray Edwards has been substituting as mail carrier for Ed Carlson this week owing to illness of the latter. Mrs. Miles Bate and daughter who have been living in California are visiting in the home of Mr. and Mrs. Leo Edwards. Mrs. Bate is a sister of Miss Marion Davee, a senior in Genesee high school. Mrs. Bate and daughter may remain in Genesee as her husband is in the service.

Mrs. Jack Nebelsieck and son, Gary, were Wednesday callers of Mrs. Walter Gehrke.

Thursday evening dinner guests of Mr. and Mrs. Walter Gehrke were Mr. and Mrs. Ed Carlson and daughters and George Gehrke.

Sunday guests of Mr. and Mrs. Chas. Ingle were Mr. and Mrs. O. V. Johnson and sons; Mr. and Mrs. Ray Trautman and daughter, Vernita; Mrs. Lena Herman and Mrs. Glen Mayer and daughter. Afternoon visitors were Mr. and Mrs. Clifford Herman.

Supt. and Mrs. Kenneth Dean left for Spokane Sunday afternoon, where, on Monday morning, Mrs. Dean underwent an operation at the Sacred Heart hospital. Mr. Dean returned home Monday evening. Mrs. Dean is reported to be convalescing satisfactorily.

Mrs. Fred Hampton and Mrs. Happie Wilson were dinner guests Wednesday of Mrs. Lilly Aherin, Mr. and Mrs. Fred Hampton and Mrs. Wilson will leave today (Friday) for California to spend the winter.

Mr. and Mrs. Wm. Heinrich and family were Sunday dinner guests of Mr. and Mrs. Adrian Nelson.

Mrs. Mary Blume visited a few days this week with Mr. and Mrs. Howard Blume.

Sunday dinner guests of Mr. and Mrs. Oscar Anderson in Moscow were Mr. and Mrs. J. J. Tupker, Mr. and Mrs. Roy Evans and daughters and Mr. and Mrs. Frank Hoorman and daughter.

Walter Strom was a Lewiston visitor Wednesday.

Herman Krier who brought some of the Troy basketball players from Troy to Genesee Tuesday evening, visited a short time with his parents, Mr. and Mrs. John Krier.

Mr. and Mrs. Art Linehan took Mr. and Mrs. J. W. Bartroff to Moscow last Friday after a visit here in the Linehan home and with other relatives. Mr. and Mrs. Don Linehan returned the Bartroffs to their home in Spokane and remained for a visit. Their daughter, Joan, remained here with her grandparents, Mr. and Mrs. Art Linehan.

Miss Nadine Comnick, University of Idaho student, spent the week end with her parents, Mr. and Mrs. Fred Comnick.

Members of the Progressive Club met at the home of Mrs. John Luedke Tuesday afternoon to sew for the Red Cross.

Mr. and Mrs. Colin Wilson and two sons, Pfc. Thomas Wilson of Camp Adair, Ore., and Charles Wilson, were Sunday dinner guests of Mr. and Mrs. J. P. Hermann and sons.

Mr. and Mrs. Fred Morscheck and son, Fred Jr., and Mr. and Mrs. Stanton Becker visited with Mr. and Mrs. Pete Wagner in Spokane from Thursday until Saturday.

Mrs. John Luedke attended an Alpha Phi alumnae meeting in Moscow Tuesday evening.

Mr. and Mrs. John Kluss, Mr. and Mrs. Jack Magee, Mr. and Mrs. W. J. Baumgartner and Mr. and Mrs. Geo. Baumgartner were in Clarkston Sunday to attend a dinner party for Mrs. Phillippina Baumgartner, in honor of her 80th birthday. Mrs. Baumgartner is the mother of Mrs. Kluss and W. J. and Geo. Baumgartner.

Mr. and Mrs. Nels Lande and Mrs. Belle Hanson were in Howell Tuesday where they visited Mr. and Mrs. Art Hove. Mr. Lande also attended the annual meeting of the Latah County Farmers Insurance Co. in Troy.

Mr. and Mrs. Harry Schooler, Mr. and Mrs. Frank Denson and Dr. and Mrs. N. M. Leavitt were Saturday evening dinner guests of Dr. and Mrs. A. J. White in Lewiston.

Guests of Mr. and Mrs. Henry Halverson Sunday were Mrs. Jennie Driscoll and sons, Jim and Joe, of Moscow. Jim left Tuesday of this week for service in the army and for the present will be at Ft. Douglas, Utah. Joe is in the army air corps reserve and expects to be called soon.

Dr. and Mrs. N. M. Leavitt were in Lewiston Monday evening to attend an O. E. S. meeting.

The names of Mr. and Mrs. Jack Gehrke of Nezperce were omitted from those who were guests of Mr. and Mrs. Jack Nebelsieck on New Year's day.

Dance!
— AT —
Colton
Friday
Jan. 14
PEPPY MUSIC
GOOD FLOOR
Music by
JOE MAYER AND HIS TROUBADORS

BOB LORANG AT SANTA ANA

Bob Lorang, now an aviation cadet, stationed at Santa Ana, Calif., with Squadron 2, Flight B, L. A. A. A. B., writes:

"Dear Pete:

"I sure had a pleasant surprise at mail call the other day. Yes, that's right, it was the Genesee News. I really appreciate it. Many thanks to you and the Legion.

"It sure is swell to read a paper and know the people mentioned. It means something, not just a lot of names and facts. I really had myself a time finding out what everyone was doing. I've sure lost track of things.

"I really like the army. Uncle Sam is really taking care of his nephews. He not only sees that they are well fed and happy but he also watches the other things like insurance and religion. The folks at home sure don't have to worry about us.

"Getting tired of my chatter, Pete? I've gotta go as taps will be sounding soon. Gosh, they even look after our sleep!

"Bob."

Thornereek Altar Society

Mrs. Bill Broemeling entertained the Thornereek Altar Society Tuesday afternoon when cards were enjoyed by members present, Mmes. Zack Scharbach; John Jacksha, Bartle Shoemaker, Martin Grieser, Ferd Bruegeman, Richard Taufen, Ernest Jensen and Frank Kambitsch. At cards Mrs. Scharbach won high score award and Mrs. Jacksha, consolation. The hostess served refreshments at the close of play.

4th War Bond Drive—Do Your Part!

MAKE A DATE WITH US!

We'll Put Your Farm Equipment in A-1 Shape

● The boys in uniform aren't the only ones who have a battle on their hands. You farmers are in a tough fight to get the food production America needs. Help is scarce. Machines are hard to get.

IT'S OUR JOB TO MAKE YOUR OLD MACHINES DO! We're in the *farm equipment business.* We have the know-how that comes from *long experience.*

But make a date to have your work done. Our shop is crowded. It's going to be worse. Just give us advance notice and we'll have your equipment ready when you need it.

The work will be RIGHT. We stake our reputation on it. Check over all your needs and call on us now.

McCroskey Farm Equipment

Specials for Friday - Saturday

Store Closes Saturday Evenings at 6:30

Diced Carrots - 2 16-oz tins 31c
Carnation Malted Milk - 1 16 oz jar 47c
Cresent Baking Powder - 1 lb tins 23c
Meco Stringless Beans - 2 No. 2 cans 31c
Grape Nut Flakes - 2 pkgs 29c
Gold Spun Macaroni Dinner 2 pkgs for 23c
Aunt Pollys Soups Dehydrated - 3 pkgs for 28c
Toilet Tissue - 4 rolls 19c

We Pay Cash for Eggs
27c per dozen Cash 28c per dozen in Trade

Follett Mercantile Co.

Kenworthy
MOSCOW, IDAHO
All Talking Pictures
MATINEE WEDNESDAY AND SATURDAY at 2 P. M.
SUNDAY CONTINUOUS FROM 2 to 11 P. M.
Program Subject to Change Without Notice
SUN., MON., TUES., WED., JAN. 16, 17, 18, 19
BOB HOPE . . . BETTY HUTTON
in
"LET'S FACE IT"
With Dona Drake : Marjorie Weaver : Zasu Pitts
Raymond Walburn : Eve Arden : Cully Richards
THURS., FRI., SAT., JAN. 20, 21, 22
"Henry Aldrich Haunts A House"
With JIMMY LYDON
AND
ROY ROGERS in
'Hands Across the Border'
THE NU ART THEATRE
SUN., MON., TUES., WED., JAN. 16, 17, 18, 19
PAT O'BRIEN in
"THE IRON AGE"
With Ruth Warrick : Robert Ryan : Leon Ames : Russell Wade
THURS., FRI., SAT., JANUARY 20, 21, 22
MAE WEST and VICTOR MOORE in
"THE HEAT'S ON"

ATTEND FUNERAL SERVICES

Mr. and Mrs. R. E. Emmett were in Moscow Thursday afternoon to attend funeral services for Edward R. Porter, 51, and his son, Corwin, 21. Services were held at Short's chapel.

Mrs. Porter is a niece of R. E. Emmett and at one time lived with Mr. and Mrs. Emmett here while she attended school in Genesee.

Corwin Porter died Saturday in Moscow after being ill for five years with a rare blood disease, and the father died Monday of a kidney disease. Both deaths were the direct result of influenza, however. The father was manager of a lumber company in Moscow.

JOSEPH G. WILSON, M. D.
Robinson Professional Building
Moscow, Idaho
Phones: Office 2252; Res. 2335
Office Hours 10 A. M. to 12 M.
2 to 5 P. M.

IF YOU NEED AN AUCTIONEER FOR YOUR FARM
Auction Sale
SEE
Fred Magee
GENESEE, IDAHO
Ten Years' Experience and an Idaho Licensed Auctioneer

Laurence E. Huff
ATTORNEY AT LAW
111 West Third Street
Street Floor
MOSCOW, IDAHO

VICTOR SHAWE

W. M. Herman received a letter on Wednesday from his brother, T. H. Herman in California, stating that Victor Shawe, brother-in-law of the two men, died of spinal meningitis at a hospital a few days after he had become ill. The deceased had been ill with influenza since Christmas and it was following a fainting spell that he was taken to a hospital in Redwood City.

He is survived by his wife, the former Miss Mae Herman, a sister of T. H. and W. M. Herman, and by two sons and a daughter; David in government work in Washington, D. C.; Don, who is in the service, and Dorothy at home. The son, Don, attended the funeral service for his father, being able to fly from Louisiana where he is stationed. David was unable to attend.

Mrs. Shawe accompanied her son, Don, back to Louisiana and will visit her son, David, before returning to her home in California. Miss Cicily Ann Herman who is employed in San Francisco is living at the Shawe home in Redwood City.

Before becoming ill Mr. Shawe was an instructor in the schools of the United Air Lines. He was secretary for former Governor Baldridge of Idaho, and had followed the teaching profession for a number of years. He also had a number of short stories accepted for publication by the Saturday Evening Post.

Awarded Good Conduct Medal

Staff Sergeant Oscar Hoseid, grandson of Mrs. Annie Danielson, and who was employed here by the Danielson brothers, now with a fighter group in Italy, has been awarded a good conduct medal after service in Tunisia and Sicily. Member of a ground air crew of a pursuit squadron, he has seen much of the three campaigns.

He has been overseas a year.

A home-front assignment—Buy U. S. War Bonds in the 4th Loan Drive.

Funeral Service
The wishes of the family always govern us. Every facility of modern science is available in our establishment. When your need calls us to service, we place ourselves, our experience and our skill at your disposal.
VASSAR-RAWLS Funeral Home
Phone 333 Lewiston

THE GENESEE NEWS
Genesee, Idaho
Entered at the Postoffice at Genesee, Idaho as Second-Class Mail Matter.
E. D. Pederson, Publisher

OLD MacDONALD RETIRES

Old MacDonald has a farm—
A.A.A. Ai! O!
With a prorate here
And a price freeze there;
Here a quota, there a quota;
Everywhere a questionnaire.
Old MacDonald had a farm,
A.A.A. Ai! O!
He had a farm,
But he had no seed,
No tractor parts,
No hands, no feed;
With a "Don't plant this"
And a fine if you dare,
And a government blank
To be filled with care—
And they always want
At least one spare—
Here a form, a ration there,
And everywhere a questionnaire.
Old MacDonald had a farm—
And the auction is being held at
2 p. m.
Sunday, three miles out on Highway 59, rain or shine.
—Ethel Jacobson in "Citrus."

NEW YEAR STARTS OFF DRY TEMPERATURES ABOVE ZERO

Fog which prevailed during much of December has given way to dry weather with no snow since New Year's day. Temperatures have remained well above zero, with the coldest since January 1 being 12 degrees above zero. It has been cold enough, however, to form a heavy layer of ice on still water, and there has been good skating for more than three weeks. Several evenings there have been skating parties on the Krier pond, where skating has been better than for many years. The ice has cracked by loss of water in the small lake, but the ice still remains good for skaters. For several nights, ending Monday, there was a bright moon, making skating all the more enjoyable. Skating at the Olsen pond was exceptionally good three weeks ago, and ice was good at Lake Robinson, but for ten days these two ponds have lost water and ice has cracked.

Stockmen who are feeding cattle and sheep find that the weather is favorable but stocks of feed are disappearing fast, owing to the necessity of feeding steadily. Some of those who have canyon pasture were advised to withdraw young cattle from such pasture during the foggy weather when moisture froze on forage. The theory is that frozen and frosted forage does not give good feeding results and there is more chance of animals of tender age developing septicimea. Dry forage is not considered dangerous, however.

No reports are being heard about winter wheat plantings, although it is preferred that such crops have the usual winter cover of snow.

RED CROSS NOTES

Attendance picked up this week, with 27 women making 1,725 dressings Monday. The Lutheran Ladies attended as a group. Mrs. John Meyer, Sr. sent coffee cake and Grant Clark sent coffee. Mrs. James Magee furnished cookies last Thursday, and to all these, we say thanks. There was no Red Cross work at school this week because of semester examinations.

A new roll is being made up for the surgical unit. Only those who have worked in the last three months are on the list, but others will be added if they come back to work. Three returned Monday. There are now only 61 names. A new dressing was made Monday that has never been made at Genesee before. Are you curious?

Birthday Party

Mrs. Ben Pleiman entertained with a party for her granddaughter, Sharon Jain, Sunday afternoon, honoring her sixth birthday. Guests were Leslie Bea Leavitt, Polly Hanson, Vera Aherin, Elaine Carbuhn and Ann Becker. A birthday cake and other refreshments were served. Sharon enjoyed the many birthday gifts from her friends.

Ladies Society

The Ladies Society of St. John church was entertained at the church basement last Thursday afternoon, with Mrs. Carl Simons and Mrs. Francis Uhre as hostesses. New officers for the year were installed and luncheon was served at the close of the afternoon.

Monday Bridge Club

Mrs. Frank Hoorman entertained the Monday Bridge club this week. Mrs. E. D. Pederson won high score award and Mrs. David Kuehl, second high. Invited guests were Mrs. Otto Schwenne, Mrs. Fred Shirrod and Mrs. J. J. Tupker.

WILLIAM SCHLUETER 68, DIES SUDDENLY SATURDAY 11:30

Funeral services were conducted at Lewiston Monday afternoon at 2 from the Brower-Wann chapel for the late William Schlueter, age, 68, with the Rev. Thomas McCammant officiating. Hymns were sung by Mrs. S. C. Skillern, with Mrs. Volney Miller as accompanist. Interment was in Normal Hill cemetery. Pallbearers were Edward Dahm and H. C. Brownfield of Lewiston, and Chris Scharnhorst, H. F. Koster, A. J. Kambitsch and Dr. T. A. Elliot of Genesee.

William Schlueter was born at Hanover, Germany, July 19, 1875, and at the age of 19 came to the United States to locate in the Genesee community where he farmed for many years before retiring several years ago to live in Lewiston at 917 Prospect Avenue. He was a progressive farmer and was affiliated with the Farmers Union at Genesee and also at Uniontown, being a director of a grain warehouse at the latter place for a number of years.

He is survived by his wife, Mrs. Christine Schlueter; a daughter, Mrs. Lillian Morscheck of Lewiston, who has been living at Long Beach, Calif., and who had been at home for several weeks; two brothers, Frank Slater, Moscow, and Otto Schlueter, Spokane, and his grandson, Maurice Gene Morscheck now with an aircraft corporation in the east serving as a test pilot.

Mr. Schlueter died at 11:30 Saturday morning at his home in Lewiston, with death being sudden from a heart attack.

JOHN HICKMAN AT LINCOLN

John Hickman, now stationed at the Army Air Base, Lincoln, Nebraska, writes as follows:

"Had a very pleasant surprise this evening when The News caught up with me. It had been sent to my last station and forwarded.

"I have intended to send you my address as soon as the army makes up its mind what it is going to be. So far they haven't assigned me to a permanent barracks but this address will reach me for now. Will let you know as soon as they move me.

"Homer is here and I have seen and talked with him several times.

"The weather is cold and clear with sunshine nearly every day, and no snow as yet. Would be perfect if the wind would just stop blowing.

"Many thanks to you and the Legion for the paper.

"John."

Address: Pvt. John Hickman, ASN 19143649, 783 T. T. S., Bks. 253 Casual, Lincoln A. A. B., Lincoln, Nebr.

SHAMPOO
Palmolive; Packers, with Olive Oil; Packers with Tar; Fitches; Halo; Drene in the $1.00 and 60c size. Special and plain Drene.
VITALIS
Now in stock
TOOTH PASTES
Many different brands
SHAVING CREAM
13 Brands
Both lather and brushless
OVERNIGHT BAGS
There is a ceiling price on these so you can't get them any cheaper any place else.
GRANT CLARK

WANT ADS

FOR SALE—33 Turkey Hens and 12 Gobblers, all young and good for foundation stock. See J. E. Sams, Genesee, Idaho. 2*

FOR SALE—Purebred Spotted Poland China Boar Pigs. See Colin Wilson, Genesee.

FOR . . . .
FARM MORTGAGE
LOANS
Long Terms, Low Rates, Liberal Privileges
WITH NO COMMISSIONS TO PAY
INSURANCE
Liability.: Fire Rates have been Reduced. Farm Buildings, Crops, Farm Equipment, Tractors and Combines, Autos and Trucks.
Properly written in Old Line Stock Companies, with prompt service in event of loss or damage.
WE HAVE FOR SALE . . .
FARM ACREAGE and TOWN PROPERTY
SEE OR CALL
W. W. Burr
Licensed Real Estate and Insurance Agent
Phone 28 Genesee, Idaho

PEARLE SCHOOLER CORPORAL BUT STILL SERVING IN TEXAS

Pearle Schooler, member of the WAC, is now a corporal, according to her address. She is stationed at Normoyle Ordnance Depot, San Antonio, Texas, and she writes:

"Hello There:

"This new year still finds me in Texas, but some day I have hopes of getting transferred to another state, if there is another one. This post will be taken over by the Kelly Air Field on January 10th, so we may be moved. We are in Ordnance and cannot be stationed in the air force.

"They have placed me in auto mechanics now, and I'm certainly no mechanic. Everyone who drives had to take a driver's test last week. I took mine in a 2½-ton, 6x6 truck, and got 96, so maybe I will get to drive some day.

"I'm afraid there isn't very much of interest to write, but may I take this opportunity to thank the American Legion and the Farmers Union for the very nice gifts. They were greatly appreciated. May I wish everyone a Happy 1944.

"Cpl. Pearle S[illegible]

Altar Society

The Altar Society of S[illegible] church was entertained Tuesday afternoon at the home of Mrs. Fred [illegible]gartner, with Mrs. Wilson [illegible] assistant hostess. During the session, officers for the coming year were elected as follows: Mrs. Martinson, president; Mrs. J. [illegible]dau, vice president; Mrs. [illegible] Roach, secretary and treasurer. [illegible] the business meeting the [illegible] served luncheon.

Attend Luncheon in Clarkston

Mrs. Harry Schooler and [illegible] Mrs. Conrad Martin, of Clarkston entertained at a one o'clock [illegible] the latter's home Wednesday [illegible] Clarkston. Guests were: Mrs. [illegible] J. White and daughter, Joyce, [illegible]iston, Mrs. Dora Nebelsieck of C[illegible]ton, Mrs. W. M. Herman, Mrs. [illegible] Magee, Mrs. W. W. Burr and Mahlon Follett.

Union Feeds
Assure high production at a time when needed
GENESEE UNION WAREHOUSE
COMPANY
GENESEE, IDAHO PHONE [illegible]

Order your
Coal, Wood
Pres-to-Logs
Orders filled as soon as possible with our limited supplies
FARMERS UNION PRODUCERS COMPANY
Phone 362
STANDARD OIL COMPANY AGENCY - PHONE 36[illegible]

Cross Chains...
WE HAVE A GOOD STOCK OF . . .
700-750 Dual Truck Cross Chains
750 Single Truck Cross Chains
600-625-650 Car Cross Chains
Inner Liners
Heavy Tire Inner Liners........... $2.75
Size 600x16
Anti-Freeze
ZERONE—
An Alcohol Solution........$1.40 per gal.
NO-FREEZE—
An Oil Solution...............$1.40 per gal.
War Stamps
Prove to the boys and girls in the armed forces that you are buying Stavings Stamps by including a few each time you write them a letter.
Genesee Motors

BUY WAR BONDS
THE GENESEE NEWS
BUY WAR BONDS
Established 1888 GENESEE, LATAH COUNTY, IDAHO, FRIDAY, JANUARY 21, 1944 Vol. 55 No. 27 30

[ID]AHO HAS $24,000,000 QUOTA [L]ATAH COUNTY SHARE $737,000

From the standpoint of security, [there] is not a better buy in the world [tha]n a War Bond," John A. Schoon[ove]r of Boise, state chairman of the [Wa]r Finance Committee, declared to[day].

Idaho, in common with the nation, [lau]nched the Fourth War Loan Drive [Jan]uary 18. The state's quota for the [cam]paign, which will continue until [Feb]ruary 15, is $24,000,000.00.

"Every dollar invested in War [Bo]nds does double duty for security," [Sc]hoonover said. "The allied cause is [bei]ng fought for international security. It is for the vigorous and successful conduct of the war that the United States needs funds that must be [su]pplied by this War Loan. That is [th]e first point. In the second place [W]ar Bonds are an excellent financial [in]vestment from the personal standp[o]int. The man who buys them is us[in]g good judgment. He is buying a [so]lid share of the future for himself [an]d his country. It is common sense [to] buy bonds."

The state chairman expressed a [co]nviction that Idaho would subscribe [it]s quota by exerting every effort col[le]ctively and individually.

"It will not be easy,' he advised. We must not delude ourselves with [op]timistic slogans and a feeling that [th]is goal will be reached because the [la]st loan was met. There is no denying [th]at this campaign will be harder. [T]his time more than ever before it [w]ill be up to the individual to do his [p]art. The individual who does his ut[m]ost will be rewarded not only in the [k]nowledge that he has done his pa[t]riotic duty, but in financial progress.

"Unless history completely reverses [it]self we will have periods of business [r]ecession in the future as we have [f]ound them in the past. What then [w]ill be better as a reserve than a nice [n]est egg of War Bonds of your own [g]overnment, which is desired, may be [t]urned into cash almost immediately.

Buying extra bonds may mean per[s]onal sacrifice. It also means personal [t]hrift. "We back the attack and we [g]et our money back."

[G]ENESEE LOSES TWO GAMES TO KENDRICK HIGH SCHOOL

Genesee Bulldogs just didn't get [s]tarted in their game with Kendrick [l]ast Friday evening on the Kendrick floor, and lost 34 to 13. Ten fouls were called on Genesee and six on Kendrick, with Pederson and Liberg leaving the game for Genesee. Kendrick high school, a strong and aggressive club this year, has a wealth of reserve strength, and playing on their own floor were at their best. Genesee tried 22 time to hit the basket from the field in the first half and connected but once when B. Springer hit for two points. The score at the half was 5 for Genesee and 16 for Kendrick. In the second half Genesee tried 14 times from the field and hit three times, two of the shots being long ones by Follett, and the other two-pointer being by Jacobs from a long distance.

Kannikkiberg for Kendrick was the high-point man with 12, and was followed by Daugherty with 7, and Craig with 6 points. High point men for Genesee were D. Springer and Follett with 4 points each. Liberg, Pederson and Rosenau each scored 1 point.

Blewett of Kendrick was the referee and worked one side of the floor while Powell was the umpire. The latter did not assess a single foul in the entire game. Pederson was tapped for two personls in the first two minutes of play and three fouls were called on Liberg without much hesitancy. Three fouls were just about his total for the season until the Kendrick engagement. Kendrick was powerful under the basket and were given considerable leniency.

Second Team Loses 42-18

Genesee's second team, playing its first game of the season were unable to hit the basket and scored but six points in the first half, a field goal by Moser, and a field goal and two free shots by D. Springer. In the second half Wally Egland scored five points; D. Springer, 2, and Leonard Bilenberg, 5 points. Other players were Carbuhn, Flerchinger, Vestal, Manderfeld, and Don Jacobs.

Kendrick used 11 players with Easterbrook being high-point man with 10 points.

J. H. Shafer Married

Friends in Genesee have learned of the recent marriage of J. H. Shafer to Mrs. Underwood, proprietor of the Underwood Apartments which are at Hot Springs, Mont. Mr. and Mrs. Shafer visited the former's daughter, Mrs. J. J. Fox, and family in Pullman a few days last week.

MRS. ARCHIE TUCKER

Word was received here Sunday by relatives telling of the death, Jan. 16, of Mrs. Archie Tucker of Grant Orchards, Wash. Mrs. Tucker had been seriously ill after suffering a stroke at the home of a daughter in Seattle where she had been for the past three months.

Sisters and brothers surviving are: Miss Mary Wardrobe, Spokane; Mrs. E. Bogart, Coulee, Wash.; Mrs. Rollin Spurbeck, Soap Lake; Wash.; Mrs. Frank Blackburn, Bremerton, Wash.; Andrew, Bruce, Dewey, Will and Mel Wardrobe, Genesee.

On Wednesday evening no word had been received about funeral arrangements.

TOMMY GARRETT GRADUTES FROM AIR GUNNERY SCHOOL

Tommy Garrett, who arrived home on his first furlough since he entered service 14 months ago, said Wednesday that he was a corporal and not a sergeant, as reported from Kingman Army Air Field, Kingman, Ariz. The Kingman news release reads:

Kingman, Ariz—Recent graduate of the Kingman Army Air Field flexible gunnery school, situated a few miles outside of Kingman, was 20-year-old Thomas D. Garrett, son of Mr. and Mrs. T. D. Garrett of Genesee.

Sgt. Garrett entered the army at Spokane, Wash., on November 4, 1942. He attended Genesee high school and graduated in ~~1942~~, 1941

As a student gunner at the Kingman school Garrett went through a ground school course in which he was taught the principles of ballistics, sighting, turret maintenance, range estimation and aircraft machine guns. Following a protracted course on the gunnery range, where he shot the .22 rifle, shotgun and calibre .30 and .50 machine guns, he was given two weeks of air firing before being presented with his gunnery wings.

* * * *

Cpl. Garrett will report to the air service replacement center at Salt Lake City when his furlough expires, and he expects further training. At the present time he has his wings as a lower ball turret gunner, the boy who curls up in the plastic and armored under-ship firing station to handle two .50 calibre machine guns in defense of his plane and to strafe the enemy on the ground. His flight pay started two weeks ago, which amounts to half base pay added, and he is anxious to learn what his assignment will be after reporting to the replacement center.

In training Tommy wore the electric-heated suit, gloves and shoes for high altitudes, and has had his training in using oxygen at high levels.

Cpl. Garrett is not tall, although he has gained some weight in the service, and says that he is happy to be with a group of boys who are his size. In the crew of a heavy bomber are the two pilots, engineer, navigator, radio or communications men, tail gunner, lower ball turrent gunner, upper local gunner and waist gunners. When over the target or in combat men in some positions other than gunners take over at guns, so it is understood that a heavy bomber crew is 10 men.

Tommy has had about 14 months of Arizona, and insists that Texas is a better state in which to train. Even those who have been in both states agree than Arizona is no good, with its wind, dust, sand, cold and heat. When he left Kingman he said it was colder than in Genesee Wednesday.

NEAL KINYON SR.

Funeral services were conducted for Neal Kinyon Sr., at Short's chapel in Moscow January 7, with the Rev. Mr. Stanton of the Methodist church of Moscow, officiating. Music was by Elvon Hampton with Mrs. Hampton the accompanist. Interment was in the Moscow cemetery. Pallbearers were Elmer Swenson, Orville Rommel, Wesley Peterson, Glen Spence, A. T. Wright and Robert Nelson.

Relatives from a distance attending the final rites were: Mr. and Mrs. George Ellis Kinyon and son of Seattle; Mrs. Fred Wagner, Ludden, N. D.; Mrs. Henry Fredrickson, Chester, Mont.; Mrs. Alpha Whitney and family, Mr. and Mrs. James Kinyon, Mrs. Verdel Lohman, Mr. and Mrs. Chas. Whitney and Mr. and Mrs. Leo Minnette, all of Clarkston; Mr. and Mrs. Earl Griner, Garfield, Wash. Also attending were Mr. and Mrs. Kenneth Canham of Seattle.

George Ellis Kinyon and family returned to Seattle last Monday, but plan to return in the spring and he will assist his brother, Neal Jr. in farming.

BULLDOGS' PEN

Editor .... Norma Broemeling
Asst. Editor..................... Norma Liberg
News Reporter.............. Mary Emerson
Feature Writer....................... Mae Busch
Society Writer.............. Phyllis Grieser
Sports Writer .... Dan Pederson

Editorial

Tuesday, January 18, marked the beginning of the Fourth War Loan. The attitude of students toward this seems very indifferent. Very few seem to think that it concerns us here at school. But it does, even though indirectly. We're all Americans and we all must do something to keep American rights. All of us should invest at least a small portion of our spending money in war stamps. It might not be much, but it will help the boys who are fighting. Since some of our own classmates are leaving for the armed forces very soon we should take an even greater interest in the war. So, let's help Genesee meet its quota of War Bonds for the Fourth War Loan.

High School News

Those students appearing on the highest honor roll for the past semester are: Beverly Anderson, Don Borgen, Don Baumgartner, LaVonne Densow and Norma Broemeling. Those earning honors are: Betty Broemeling, Mae Busch, Yvonne Eikum, Mary Emerson, Marie Hoorman, Marie Knopes, Pat Magee, Bernice Manderfeld Fred Morscheck, Betty Olson, Dona Post, Rose Marie Thiessen and Bill Weber.

A group of students have formed a pep band. It is composed of Pat Magee, Beverly Anderson and Marie Hoorman, clarinets; Vern Grieser and Bob Liberg, trumpets; Dan Pederson and Don Baumgartner, drums; Gene Eikum, Baritone, and Mary Emerson, trombone. So far they have been practicing marches and novelty numbers.

A pep assembly was held Tuesday afternoon to get the students in spirit for the game, and also to practice some new yells.

Feature

On September 26, 1926, Mary Emerson was born in the small town of Lenore, Idaho. For five years Mary spent much of her time at the Lenore school where she took part in declamation contests, in which she won several awards.

Mary came to Genesee with her folks in time to start the sixth grade. Upon entering high school she signed up for an academic course.

Mary's dramatic ability has shown up in many Speech Class plays and pageants put on by the high school. In these she has taken many different character parts, from an old lady to a young girl. Mary holds the office of senior class secretary, and she is on the student body social committee. She plans on entering nurses' training this spring as a Cadet nurse.

Mary gives out with the expression: "I had more fun the last four years in high school than I shall hope to have in the future."

Sports

The Bulldogs are not too proud of the last two games they have played. The game with Kendrick was lopsided and rough, with two men going out on fouls from Genesee. The Bulldogs were not working the ball in and couldn't hit the basket.

The game with Culdesac was a fumble mumble game, if you want to call it a game at all. There were many bad passes and tie-ups, which may have looked funny but didn't result in good basketball.

The remainder of the schedule is:
Jan. 25, Deary at Genesee.
Feb. 1, Lapwai at Genesee.
Feb. 4, Kendrick at Genesee.
Feb. 8 and 9, Pierce and Weippe at Pierce and Weippe.

Dates for the sub-district tournament are Feb. 14, 16, 18 at Genesee. District tournament dates are March 1, 2, 3, 4 at Lewiston.

Eighth Grade News

The eighth grade started practicing for open house Monday. They are giving a radio play written by members of the class. Authors are Norma Scharnhorst, Barbara Rommel, Elaine Simons, Margaret Magee, Shirley Ochs and Kenneth Kerr. The play is the story of an American family reading the morning paper and of their favorite newspaper stories.

Seventh Grade News

We are practicing for our open house play every day. The name of it is "The King's Great Toe." It will be presented next Friday.

Marjorie Hatton who broke her arm last week is back with us now.

Mr. Snell had the flu Thursday and Friday. Miss Martinson was our teacher while he was gone. He came back Monday.

Third Grade News

We have a new girl in our room, Roberta Ruddell, who comes from Culdesac. We are happy to have her with us.

FUNERAL SERVICES FRIDAY FOR MRS. MIKE MULALLEY

Funeral services will be conducted this morning (Friday) at 10 o'clock from the Catholic church in Moscow for the late Mrs. Mike Mulalley, who passed away Tuesday at the hospital in Moscow. A rosary service was held at 8 o'clock Thursday evening at Short's Chapel in Moscow.

Mrs. Mulalley was born March 12, 1875 at Burlin, Ill., and was a resident of Idaho for 56 years, and for 50 years lived in the Lenville community. She had not been in good health for a number of years, but became seriously ill only a few days before death in the Moscow hospital.

She is survived by her husband; two daughters, Mrs. Frances Shadbolt of Glendale, Calif., and Mrs. Grace Ritchey of Pocatello; five sons, Edward, Walter and Clayton of this community; Felix of Pullman and Joseph of Visalia, Calif., 20 grandchildren; a brother, Edwin Johnson of Los Angeles, Calif., and a sister, Mrs. Amanda Nichols of Clarkston.

Two years ago Mr. and Mrs. Mulalley observed their golden wedding anniversary, when their many friends and relatives planned a celebration at the Aspendale school. A sufferer of arthritis, Mrs. Mulalley, however, was a cheerful person, and enjoyed the intimate acquaintance of her many long-time and newly-won friends.

RED CROSS REPORT

It is more like old times again at the Red Cross Surgical Unit. Twenty-eight women were out Monday and made 1,925 dressings. Mrs. John Meyer brought fresh doughnuts for the lunch and Mrs. J. Qualey furnished cookies for the Thursday lunch. Our thanks to both. Attendance at the high school unit is not very good and unless more girls work at the dressings the unit will close.

Athletic Club Meeting

There will be a business meeting of the Genesee Athletic club Monday at 7:30 p. m. at the school house.

GENESEE-CULDESAC GAME A FAMINE OF FIELD GOALS

Sixty-two attempts were made to score on field shots by Genesee Bulldogs in their game with Culdesac Tuesday evening, and the visiting team made approximately the same number of shots. Genesee hit the basket for 12 field goals and Culdesac was fortunate on 11. Culdesac had but two free throws and missed both, and Genesee, in seven tries from the free throw line, scored three points. The final score was 27 for Genesee and 22 for Culdesac, with a half-time score of 12-14 for Genesee.

Neither team was able to score consistently. With the score 14-14 in the second half Pederson returned to the game to sink four field goals for a total of 12 points in the game, two field goals having been scored by him in the first half. Liberg, with five points to his credit in the first half, added five points in the second half for a total of 10 points. B. Springer scored 3 points and D. Springer hit for a two-pointer.

Gray of Culdesac was high for his club with 8 points, two field goals in the first half and two in the final half. Mattson scored 2 points, Devin 2, Miller 2, Vawters 4, and D. Miller 4 points.

The game was pretty much of a ball stealing affair, with both teams having difficulty in their passing.

Coach Chase started B. Springer, Jacobs, Morscheck, Liberg and Pederson, and for part of the game used D. Springer, Eikum, Grieser, Follett and Rosenau as a team.

Births

Capt. and Mrs. Kermit Hove are the parents of a daughter born Saturday, Jan. 15 at St. Joseph's hospital in Lewiston. The baby has been named Becky Ann. Capt. Hove is stationed somewhere in England.

Sgt. and Mrs. A. M. Pierson of Paso Robles, Calif., are the parents of a daughter born Thursday, Jan. 13. Mrs. Pierson is a daughter of Mrs. Belle Hanson.

JAMES LORANG HOME

James Lorang, radio technician first-class, in the navy since December 13, 1942, graduated January 7 at Treasure Island, Calif., from a special course in radio and radar, and will report to Bremerton.

James arrived in Lewiston Thursday evening last, and spent a busy four days visiting relatives and friends in Lewiston, Genesee and Moscow. At Genesee he visited with his father, Henry Lorang, and family.

Sunday there was a dinner party at the Tobin home in Clarkston for the visiting sailor, attended by the Lorang family, Joe and John Tobin families, Wm. Maloney and family, Mrs. Joe Madden, Miss Betty Mae Schmidt of Cottonwood, Mrs. Stanley Green and daughter, Miss Alice Tobin and Mrs. Margaret Tobin. It was also the birthday of Joe Tobin Sr.

TURN OF THE CENTURY WILL SEE END OF THE WAR—BLACK

Perry Black, in navy training at Chicago, makes the guess that the war will end at the turn of the century. He also writes:

"Dear Ollie, Pete and Dan:

"Right now it seems that I should be getting another leave, but it has really been only a week since I got back to the base and I doubt if they give me another leave for at least another week or so.

"It has finally snowed in Chicago, and we now have about three inches of the blackest snow I have even seen. It was really nice for a while and even now it seems good to have a little winter.

"The trip back here was very dull. I suppose it would have been better if I had stayed awake but I couldn't see that, so I slept most of the way. There didn't seem to be much snow anywhere along the line except in the mountains where it was snowing as we passed through.

"Sanja Heine (hope that is correct) is in town with an ice revue. I don't think my spelling is too sharp, anyway there is an ice show and I have a ringside seat ticket to it for next Thursday night, so will get to see something I have wanted to see for a long time. It should be good.

"I haven't written to Gerald as yet and am wondering whether he is still at the old address. If he has a new one please let me know.

"It was sure swell getting home at Christmas time even if I did have to be on the train Christmas and New Years both. I was thinking it sure would be nice to spend my life in the service on leave. What could be better than that. Anyway, I predict the war will be over before the turn of the next century, so I guess there isn't much to worry about, and then we can all be home and doing the things we want to do. That's a prediction that is original, and I hope about 56 years off, and you know in which direction. Enuf for now.

"Perry."

HOWARD BROEMELING WRITES FROM PACIFIC COMBAT AREA

Howard Broemeling, who has been in the Pacific combat area, and while not permitted to give his location, it is presumed he still is. He writes:

"Dear Pete:

"How is everything going with you? I'm still able to walk around but don't know how long.

"I'm having a good time during my Christmas vacation, reading the Genesee News which I have recently received. Wish I could be around for New Year's because it getting kind of lonesome out here.

"I saw Ed Grieser a month and a half ago, and got a letter from him today, so guess I'll be seeing him in a very short time again. It's sure as hell dead around here. Even the women remind you of a two weeks vacation on the desert without pay.

"Would like to tell you a few things of what's going on but guess if you have been reading the newspapers you will know just about what the score is.

"Guess they did a real job on the Gilberts, didn't they? Ha ha. I lost two very good buddies of mine on the — — — when she went down. It sure went down in a hurry. Well, Pete, I'm working nights so guess I'll quit and catch some sleep. There is a little change in my address — — —. Thanks for the paper Pete, and here is wishing everyone a Happy New Year.

"Howard."

M. M. Club

Mrs. Fred Comnick was hostess to M. M. Club members last Thursday, entertaining with a 1 o'clock luncheon. Red Cross sewing was done during the afternoon.

SECOND BIRTHDAY IN AFRICA OBSERVED BY KEN TAYLOR

Kenneth Taylor, who was in the Sicilian invasion, is apparently now in Africa, according to letter received here by his mother, Mrs. Richard J. Taylor. The letter reads in part:

"Dearest Mother:

"I received your most welcome letter a few days ago and was I glad to hear from you! This is New Year's eve, and the wind is blowing. I am beginning to wonder if we will have a tent over our heads by morning. It looks like the dream that I had before we left Africa will come true. Maybe I didn't tell you about it. Anyway, I dreamt that I would spend my second birthday overseas in Africa, and it will come about in a couple of days.

"I hope that you will have a happy New Year. I suppose everybody is celebrating tonight. Maybe I should not say tonight, because it is sometime in the morning of December 31 back home.

"I haven't received the Readers' Digest or the Lewiston Tribune yet. By the way, Mom, I can't remember if I sent Pete my new address, so will you give it to him?

"Kennie."

Kenneth sent his parents a copy of The Stars and Stripes, African Edition, in tabloid. It contains news and pictures of recent date from the U. S. and up-to-the-minute war pictures of Europe and the Mediterranean area. There is comment on politics, the progress of the war, news of decorations to fighting men, a column of "blessed events," giving the father's name, the baby's name, and the mother's name and address in the states. It is a real newsy 16-page paper, published once a week, and costs two francs. A franc today is not worth as much as the AEF of 1917-1919 found it to be. At that time an American dollar was worth 5 francs and from 6 to 10 centimes.

MISS EILEEN FLOMER BRIDE OF WAYNE BOWMAN, SHELLEY

Of much interest to her many friends in Genesee will be the announcement of the marriage of Miss Eileen Flomer, daughter of Mr. and Mrs. John F. Flomer, 3811 S. E. 69th Ave., Portland, Ore., to Mr. Wayne E. Bowman of Shelley, Idaho, on January 16, at 4 p. m., in the St. Paul's Evangelical Lutheran church, with the Rev. W. H. Batterman officiating.

The bride, who was given in marriage by her father, wore a gown of white satin and lace, with a sweetheart neckline. Her net veil fell from a crown of lace, and she carried white gardenias, Bouvardia and snapdragons. She wore a bracelet her mother wore when she was married. Her sister, Miss Lucille Flomer, was bridesmaid, and were a dress of pink net, and carried pink sweet peas, snapdragons and carnations.

Cpl. Michael Seltzer was the best man.

After the ceremony a reception was held at the home of Mr. and Mrs. Ross Wiley.

The bride is returning to North Carolina with her husband, who is stationed at Fort Bragg, and is with a paratroop engineer regiment.

The bride is a graduate of Genesee high school and St. Luke's School of Nursing, Spokane. For the past several years and until her marriage she was on the nursing staff of a hospital at Salem, Oregon. Her parents and family are former Genesee residents.

WE CAN'T REFUSE THIS

The infantile paralysis epidemic last year was the third most severe in our history, killing or maiming 12,000 people. Partly to care for these victims, party to carry on research on infantile paralysis in 60 laboratories all over the country, the annual "March of Dimes" campaign will be pushed with special vigor this year. The drive started January 14 and will continue until January 31. Here is a cause none of us can refuse. Give now. This is the time.

Mrs. Alzina Hayden is the chairman for the Genesee community and will be glad to accept your donations to be forwarded to national headquarters in Washington, D. C.

THURSDAY MARKETS

New Grain Prices

Federation Wheat, per bu................$1.35
Club Wheats, per bu.......................$1.35
Rex Wheat, per bu..........................$1.33
(Above markets are bulk prices)
Barley, per ton...............................$41.00
Oats, per ton....................................$43.00
Butterfat, net 48c
Eggs, per dozen..........................27c - 28c

Most of your friends away?

If most of your friends are away now—in the service—doing war jobs—don't you feel left behind sometimes?

Why not get in the midst of this war? Join the WAC!

You can see new places, make new friends, learn interesting things—while you are doing vital work to speed victory.

The army needs your help urgently. This is your chance!

For full details apply at the nearest U. S. Army Recruiting Station (your local post office will give you the address). Or write: The Adjutant General, Room 4415, Munitions Building, Washington, D.C.

Birthdays Honored

In honor of the birthdays of Mrs. Wm. Stricker and Howard Callahan Sunday, Jan. 16, a party was given for them Saturday evening at the Callahan home. Arrangements for the party was planned by Mrs. Frank Jacobs and Mrs. Simeon Fleischman. Others present were Frank Jacobs, Simeon Fleischman, Wm. Stricker, Mrs. Howard Callahan, Mr. and Mrs. Leo Bieren of Moscow, Mr. and Mrs. Walter Currin, Wayne and Lillian Jacobs, Earl and Norma Broemeling, Amel Dresher, Tom Dresher and Mary Currin.

Pinochle was played during the evening with high score awards going to Mrs. Howard Callahan and Wayne Jacobs and second high to Mr. and Mrs. Simeon Fleischman. A no-host lunch was served at the close of the evening. Mrs. Stricker and Mr. Callahan were remembered with birthday gifts.

Cleanliness Aids Dairy Profits

Cleanliness is still the best policy for keeping cows contented—and profitable—according to officials of Oklahoma A & M College. To prevent disease and maintain milk flow, strict sanitation must be practiced.

Protection of the udders of the cows from injury by eliminating loose wires on fences and gates and avoiding sharp horns on the cows is also recommended.

Use of plenty of limestone, sprinkled on the alley ways and of some kind of bedding in the stalls is also good practice, as is the cleaning of the stalls and gutters at least once each week with hot lye water made of one pound of lye to 20 gallons of water.

KEEP COWS IN FULL PRODUCTION
With
PRAIRIE GOLD DAIRY FEED
and
PRAIRIE GOLD FRESHENING MASH

—For Sale by—

Prairie Flour Mill Company

LEWISTON, IDAHO
PRAIRIE FLOUR MILL
Genesee
UNIONTOWN COOP. ASSN.
Uniontown
HAUPT SUPPLY CO.
Colton
MOSCOW COMMISSION CO.
Moscow
VAL'S SEED SERVICE
Moscow
LATAH COUNTY GRAIN GROWERS
Troy
KENDRICK BEAN GROWERS
Kendrick, Idaho

GENESEE VALLEY NEWS

The balmy spring weather still continues and no snow yet. Annual meetings and a few social affairs varied the program of every-day living. Another war bond drive is on and folks —let's get going. We haven't sacrificed anything yet. There is an old saying, "Give Until It Hurts." We are not even giving, we are just loaning a few shekels to the best uncle in the world and if it were never repaid we would still be ahead, because of what we have here. Let's show the boys out there that we too, have what it takes to finish the war.

There will be Sunday school at 10:30 Sunday. League at 8 p. m. at the Parish hall with a pickup lunch.

The annual meeting of the Genesee Valley Lutheran church was held on Thursday night at the Parish hall. Annual reports were read and the following officers were elected: Ed Morken, president of the church board; Leon Danielson, secretary and Oscar Danielson, treasurer. Trustees are John Luedke, Elmo Larson and Wm. Borgen. Deacons are Irvin Iverson, Ed Morken and Victor Danielson. Sunday school superintendent, Mrs. Vic Danielson; assistant superintendent, Afton Anderson. Lunch was served after the meeting.

The Blue Bird Club celebrated its twenty-second birthday at the home of Mrs. Belle Hanson Tuseday afternoon. Members came dressed in the clothes popular in the 1920's, but one costume was 65 years old. A program was furnished by the older members. Mrs. Nels Lande, the first president of the club, presided at a business meeting. The minutes of the first three meetings were read. The first meeting showed that the club was The Charity Club; the second one it was called the Triangle Club, and at the third meeting the name was changed to The Blue Bird. The club was organized Jan. 18, 1922, with Mrs. Nels Lande, president and Mrs. J. P. Anderson, secretary and treasurer. The first constitution and by-laws were read and the roll call was answered by items from the Genesee News of 1922-1923, all concerning members of the club. The first club song was sung by Mrs. Art Hove, Mrs. Wm. Borgen, Mrs. Dollie Peterson and Mrs. Nels Lande, directed by Mrs. Belle Hanson, who used a one-foot ruler as a baton. The tune was Yankee Doodle. Both constitution and club song have been changed in later years. Five of the members were Cow Creek teachers, all of whom married Cow Creek farmers. Eight were pupils at Cow Creek school. A delicious lunch of glorified hash, lefsa, doughnuts, ham and egg sandwiches (mostly egg) and coffee were served by the four oldest members, Mmes. Belle Hanson, Nels Lande, Dollie Peterson and Wm. Borgen. To finish the afternoon fun, the group paraded across the street and crashed the game of the Tuesday Bridge club at the home of Mrs. W. W. Burr. Guests were Mrs. Chas. Kramer and Mrs. Art Hove.

Wm. Magee of Canada is visiting his brother, Dr. C. F. Magee.

Sunday dinner guests of Mr. and Mrs. George Nelson were Mr. and Mrs. Nels Lande.

Mrs. Annie Danielson called on Mrs. August Johnson Wednesday afternoon.

Mr. and Mrs. Victor Danielson had dinner Wednesday evening with Mr. and Mrs. Leon Danielson.

Jim Lorang, home on leave, called at Wm. Borgen's Saturday morning.

Mr. and Mrs. Allen Sather visited Monday in Moscow to help Ben Sather celebrate his 82nd birthday.

Mr. and Mrs. Clarence Peterson, Bud Moore and Mrs. Adrian Nelson spent Saturday and Sunday in Spokane.

Wm. Borgen is in Spokane for medical care.

The home of Mr. and Mrs. Oscar Danielson was the setting for the annual father-son birthday party for Art and Don Linehan, Jim and Sherry Archibald, Oscar and Danny Danielson. Guests were seated at two tables, one for the children, and one for the grown-ups, each table centered with a birthday cake. Covers were laid for Mr. and Mrs. Art Linehan, Mr. and Mrs. Don Linehan and Joan, Mr. and Mrs. James Archibald and children, the Oscar Danielson family and Lars Johnson.

A daughter was born to Capt. and Mrs. Kermit Hove at St. Joseph's hospital Saturday. Everyone is doing fine on this side. No word has come yet from England. Congratulations.

Buddy Lange is now stationed at Mt. Marya Calif., for pre-flight.

Mr. and Mrs. Ralph McBride and Jimmy had supper at Robert Bergers Wednesday evening.

The Genesee Valley Ladies Aid made three quilts for the Lutheran Service Center and will send cookies to Spokane this week also. Mmes. Ed Morken and Vic Danielson will assist with the Snack Bar this week end in Spokane.

Friday evening visitors at Art Borgen's were Mr. and Mrs Ralph McBride.

Beverly Bressler spent the week end with Patty McCreary at Kendrick. She returned home Sunday evening with Mr. and Mrs. Howard Berger of Lewiston who spent the evening at Robert Berger's.

Ray Wedin visited Sunday with Clarence Cameron.

Mrs. August Johnson is able to sit up after eight weeks of illness.

Mr. and Mrs. Fred Hove and Mrs. Wedin called on Mr. Abraham Saturday at the Gritman hospital. He is gaining steadily and will soon be able to leave the hospital.

A family dinner was enjoyed at the Gus Rosenau home Saturday evening given in honor of Lt. and Mrs. Gus Rosenau Jr. Covers were laid for Jess Myer of Lewiston, Mr. and Mrs. Lee Webb of Reubens, Miss Maxine Rosenau of Seattle, Miss Maggie Bottjer, Ray Stedje, Rev. Gebhard, the guests of honor, the host and hostess and Stanley Rosenau.

Mrs. Archie Tegland and Mrs. Connie Gibler called on Mrs. Kermit Hove Monday at St. Joseph's hospital in Lewiston and made the acquaintance of little Miss Becky Ann Hove.

Mr. and Mrs. Lee Webb of Reubens and Miss Maxine Rosenau of Seattle were week end visitors at the home of Mr. and Mrs. Gus Rosenau.

Mr. and Mrs. Gus Rosenau accompanied Lt. and Mrs. Gus Rosenau and Miss Maxine Rosenau to Spokane Monday. Lt and Mrs. Rosenau went to Columbia, S. C., to report for duty. Miss Rosenau returned to her school in Seattle.

Ray Wedin visited Andy Schumaker in Moscow Wednesday. He is slowly improving from infantile paralysis.

Dinner Guests

Mr. and Mrs. E. D. Pederson and son, Dan, entertained for Sunday dinner, Pfc. Bob O'Conner of Wallace; Pfc. Jack Numbers of McCall; Pfc. Larry Talbot of Wilder; Pfc. Jack Morris of Wallace and Mrs. Morris, Mr. and Mrs. Anton Kambitsch and Delbert Kambitsch. The soldiers are all stationed at Moscow, members of the Idaho Junior ROTC, soon to leave for Ft. Benning, Ga. They are intimate friends of Loren Kambitsch now at officer candidate school at Benning, and Gerald Pederson stationed at Buckley, Field, Colo. Gerald called by telephone from the Chas. Gray home in Denver, to talk with his friends and parents.

Birthday Dinner

Mr. and Mrs. Otto Schwenne entertained with a birthday dinner Friday evening for their son, Wayne. Four of his friends, Jimmie Tobin and Billy Maloney of Lewiston, Donald Lee and Kay Leavitt were guests at the dinner and were overnight visitors. Others present at the dinner were Mr. and Mrs. Fred Shirrod, Mrs. Dora Fish and Mr. and Mrs. Robert Berger. Wayne was remembered with many birthday gifts.

Jack Vandenburg to Farragut

Jack Vandenburg left Tuesday and will visit his brother, Harry, at Wallace, before returning to Farragut Naval Station, after a 15-day leave, coming at the end of boot training. While here Jack visited his brother, Dick, and family, and with his father, John Vandenburg, a patient at the Gritman hospital in Moscow.

WAYNE BERSHAW WRESTLES WITH STUDIES AT IOWA STATE

From Ames, Iowa, comes the following letter from Wayne Bershaw:

"Dear Pete:

"I want to thank you and the Legion for the paper I have been receiving every week, and also for the nice Christmas gift. Tuesday morning mail call here in Oak Hall means a lot to me because I know the 'News' is waiting for me each and every Tuesday noon when I return from classes.

"There's not much to write about Pete, except the weather, which has been so irregular that it's not even safe to write about any more. We have had a few cold days so far ,the coldest being 10 below last Saturday. The average temperature though, is around 6 or 7 below each morning. I always had the impression that it snowed quite a bit in Iowa, too, but the most we have had so far was two inches, a week ago. However, there is a large lake here on the campus that is frozen over and the skating is wonderful.

"I haven't heard much about the winter there in Genesee. Is the snow falling fast and furious or is it just cold?

"I am right in the middle of the second term of basic engineering here at school, and upon completion of this term, I have only 12 months more to go. Seems like an awful long time, but the time goes by so fast that it won't take long at all, I hope. I am getting anxious to find out just what they will do with us fellows when we have completed our college training. Some say it will be O. C. S., and others say the front lines, so you can see that there is quite a good reason for wondering.

"Pete, I guess I had better knock off for this time, and wrestle with a few chem. and physics problems. (A side note for Bill Emerson: Now, that you're in ASTP, Bill, I bet you know what I mean when I say 'wrestle.' By the way, how's the weather there in sunny California?)

"Wayne."

40th Wedding Anniversary

The fortieth wedding anniversary of Mr. and Mrs. E. M. Becker was observed Tuesday evening, Jan. 18 when their son and daughter-in-law, Mr. and Mrs. Stanton Becker entertained with a dinner for them. A three-tiered decorated wedding cake and lighted red candles centered the dining table. Cut flowers were a gift to Mr. and Mrs. Becker from their hosts. A corsage with red colors predominating, was given Mrs. Becker by her grandchildren, Ann, Dale and Donald Becker, to honor the ruby anniversary.

Other dinner guests were Mr. and Mrs. Art Springer, Mr. and Mrs. A. C. Linehan and Mr. and Mrs. John Krier.

Arriving for the evening to help Mr. and Mrs. Becker celebrate their anniversary were Mr. and Mrs. John Kries, Mr. and Mrs. Fred Morscheck, Mr. and Mrs. Roy Evans and daughters; Mr. and Mrs. James Archibald and son; Mr. and Mrs. Edgar Evans and Mrs. Don Linehan. Following a mock wedding ceremony by some of the guests, cards were enjoyed with Mrs. Springer and Mrs. John Kries winning high and second-high awards for the ladies, and Jim Archibald and John Kries high and second high for the men. Refreshments were served at the close of the evening. Those attending the dinner and present for the evening presented Mr. and Mrs. Becker with a coffee table as an anniversary gift.

On arriving home Mr. and Mrs. Becker were pleasantly surprised to find another gift awaiting them, left by Henry Martinson and Miss Esther Martinson, sometime during the evening. The gift was a smoking stand made by Mr. Martinson.

Birthday Party

In honor of the fifth birthday of her son, Dennis, Mrs. Jim Kane entertained Thursday aftrenoon last with a party for him. Guests were: Dale Erickson, Dickie Lee, David Lee, Kenneth Anderson, Polly Hanson, Sally Edwards, Arlene and Marlene Mulalley, Sharon Jain, Patty Nelson, Beverly Bressler, Stan Hunt, Mrs. Robert Berger and daughter, Sandra; Mrs. Miles Bates and daughter, Marsha; Mrs. Leo Edwards and Mrs. Bruce Wardrobe. Games were enjoyed as were the ice cream and cake served at the colse of the aftrenon. Dennis received many birthday gifts.

Thorncreek Card Party

The first in a series of card parties in the Thorncreek community was given Sunday evening at the home of Mr. and Mrs. Bartle Schumaker. Five tables were at play with the following present: Mr. and Mrs. John Hordemann, Mr. and Mrs. Bill Broemeling, Mr. and Mrs. Zack Scharbach, Mr. and Mrs. Richard Taufen, Mr. and Mrs. Frank Kambitsch, Frank Scharbach, Miss Hilda Frei, Mrs. Ferd Bruegeman, Mrs. Elsie Bruegeman and son, Bill; Lawrence Grieser, Mrs. Willis Hordemann, Misses Maxine Kambitsch, Gladyne Taufen and Carol Bruegeman and Mr. and Mrs. Schumaker and son, Dale.

High score award was won by Mrs. Kambitsch for the ladies and by Mrs. Willis Hordemann. For the men Bill Broemeling won high award and Dale Schumaker, low. Pie and coffee were served by the ladies of the community at the close of play.

St. John Lutheran Church

Sunday school at 10 a. m.

Services at 11 a. m.

On January 30 at 8 p. m. Dr. Bragdon of the University of Idaho will speak on the International situation with special emphasis on Developments. Plans are incomplete for that evening, but more announcements will follow.

LEGION Theatre

Sat., Sun. - Jan. 22 - 23

FIRST SHOWS STARTS AT 7 P. M. 2 SHOWS

M-G-M's MILLION-THRILL MUSICAL HIT!

It tops "Great Ziegfeld" glory! A big parade of stars, gals, hit tunes, spectacle, dancing, fun—all this and TECHNICOLOR too!

Also News and Shorts

HOUSEWIFE SEES BENEFITS FROM POWER POOL

The Northwest Power Pool is made up of 8 private power systems, two municipal systems, and Grand Coulee and Bonneville. These electric systems are all tied together and are helping to bring victory.

322 Rookery Bldg. Spokane

"After the war," says a typical housewife, "public and private power systems should continue to work together to preserve our American system of free enterprise."

The Washington Water Power Co.

A Member of the Northwest Power Pool

FUNERAL DIRECTORS

Brower-Wann Co.

Parlors and Chapel
Lewiston, Idaho

Phone 275

Years of Experience — *Personal Attention*

Modern Ambulance Service

Or Call W. M. Herman, Genesee

Phone 622 or 43F12

FINANCIAL STATEMENT HIGHWAY DISTRICT NO. 1, LATAH COUNTY, IDAHO, DEC. 31, 1943

Balance, Cash on Hand December 31, 1942		$22,373.90
RECEIPTS, 1943:		
General Taxes	$15,661.50	
Motor License Tax Received	1,624.23	
Motor Fuel Tax Received	753.71	
Rock Sold and Collected	1,300.79	
Interest Received, U. S. War Bonds	100.00	
	$19,440.23	$19,440.23
		$41,814.13
DISBURSEMENTS:		
Road Maintenance and Construction	$ 1,893.37	
Equipment and Repairs	1,436.27	
Administration	593.75	
Bond Interest Paid	$ 3,923.39	
Bonds Redeemed	$ 3,500.00	
U. S. War Bonds Purchased	4,000.00	
	8,000.00	
Balance, Cash on Hand		$19,423.39
		$22,390.74
Bonds Outstanding, Not Callable	$74,000.00	$41,814.13
Bonds Payable February 1, 1944	$ 5,000.00	

Respectfully submitted,
W. W. BURR, Secretary-Treasurer,
Highway District No. 1, Latah County, Idaho

Grocery Specials

JAN. 21 to JAN. 24, Inc.

We Close Saturday Evenings at 6:30 until Further Notice

V-8 Veg. Juice	18 oz tin		17c
String Beans	Meco	2 jars for	27c
Noodle Soup Mix		3 cans for	28c
Rolled Oats	Quaker Regular	1 pkg for	49c
Soup	Treasure Island	3 cans for	28c
Pancake Flour	Sperrys	per pkg	79c
Horseradish	Nalleys 6-oz jar		19c

We will Pay you Cash for Eggs!

27c per dozen, Cash
28c per dozen in Trade

Raders' City Market

25th Wedding Anniversary

Friends and relatives gathered in the parlors of St. John Lutheran church last Friday evening to surprise Mr. and Mrs. Harry Schooler on the twenty-fifth anniversary of their wedding. Rumors were abroad that a young couple had "eloped" to Lewiston when the hours passed for the guests. However, Mr. and Mrs. J. Agee successfully interfered with the bid's plans and brought the honored couple to the church parlors.

A reading given by LaVonne Densow and a solo by Rev. Gebhard opened the program which included a short talk, "What Looking Back Can Do For Us," by Rev. Gebhard, who also presented to the Schoolers the good wishes of many friends in the community in the form of a silver coffee serving set and a silver cake tray. After an hour of fellowship, refreshments were served to 60 guests. A three-tiered cake, decorated with icing of white rose design was deftly cut by Mrs. Schooler, with the very able assistance of Harry.

Progressive Club

Mrs. Mahlon Follett was hostess to the Progressive Club Wednesday, entertaining with a 1 o'clock luncheon. The afternoon was spent on Red Cross work. Mrs. Harry Schooler was an invited guest.

Our Quota:

FOR THE FIRST QUARTER OF 1944 CONSISTS OF

4 Only

Sealy Tuftless MATTRESSES

HAVE ARRIVED

FIRST COME . . . . FIRST SERVED

W. M. HERMAN

SAME LOCATION FOR 56 YEARS

Short's Funeral Parlors

PHONE 3001

MOSCOW

126 E. First Street

Regardless of the place of death, all Funeral Arrangements can be through us. Just call 3001 at Moscow or Joe Hasfurther, 53F21 at Genesee, day or night, and we will attend to everything and relieve you of all responsibility while in a strange city.

AUTO AMBULANCE SERVICE

PROMPT ATTENTION DAY OR NIGHT

Joe Hasfurther

TELEPHONE 92

LOCAL NEWS

Mr. and Mrs. J. J. Tupker were dinner guests Sunday of Mr. and Mrs. Frank Hoorman.

Sunday dinner guests of Fred Nagel and niece, Miss Frieda Hermann were Matt Baumgartner and daughter, Elizabeth; Mrs. Van Dyke, Mrs. John Weber, Miss Bernadette Weber and Pat Weber. The dinner was in honor of the birthday of Elizabeth Baumgartner.

Mr. and Mrs. John Krier visited with Mr. and Mrs. Peter Johann in Culdesac from Friday until Sunday. Saturday they helped Mr. Johann celebrate his 84th birthday.

Jim Kane, employed at Richland, Wash., came Sunday to visit until Thursday with his family here.

Mr. and Mrs. Roy Evans and two daughters and Mr. and Mrs. Nels Lande were Sunday dinner guests of Mr. and Mrs. George Nelson.

Mr. and Mrs. Fred Hampton and Mrs. Happie Wilson were luncheon guests of Mr. and Mrs. Dick Vandenburg last Friday. Mr. and Mrs. Hampton and Mrs. Wilson left that day for California to spend the winter.

W. H. Mervyn was in Lewiston on Wednesday to meet his wife, who returned from California where she visited her son, Cadet Wm. Mervyn, at Tulare, and with her daughter and family at Oakland. She found traveling difficult and is glad to be home.

Mr. and Mrs. Jerome Bershaw and daughter, Cheryl Ann, of Seattle, arrived Friday to visit Mrs. Bershaw's mother, Mrs. Leo Edwards, and other relatives and friends.

Ray Edwards and Harry Schooler left Sunday afternoon for Montana to loog after business for the Latah-Idaho Oil and Gas company.

Mrs. Chas. Kramer who had been in the east for the past two months where her husband was stationed, arrived Tuesday. Her husband, a chief petty officer in the Coast Guard, has been transferred to California, and Mrs. Kramer may go there if he is assigned to shore duty.

Mrs. James Abraham of Moscow and sons, George of Lewiston, and Pvt. Lloyd Abraham were in Genesee Tuesday and Wednesday visiting with friends. Miss Jean Holden of Lewiston came Tuesday evening and Wednesday accompanied the Abrahams to Moscow. Mr. Abraham who has been ill for two weeks at the Gritman hospital is somewhat improved, Mrs. Abraham said.

Roberta Ruddell of Culdesac came Friday to remain for the rest of the school term with her aunt, Mrs. Kenneth Hoduffer, and husband. Roberta has entered the third grade here.

Saturday evening dinner guests of Mr. and Mrs. Kenneth Aherin were Mr. and Mrs. Gene Woodruff and daughter.

Mr. and Mrs. Frank Densow were in Pullman Saturday evening where they were dinner guests of Mr. and Mrs. Harlan McCroskey and attended the WSC-Idaho basketball game.

Mrs. Glenn Sampson returned Saturday from Spokane where she visited her daughter, Mrs. Ed Bergman, and family.

Mrs. Art Hove of Howell came on Monday to visit until Wednesday with her mother, Mrs. Belle Hanson, and other relatives.

Mrs. Harold Lee and son, David, visited from Friday until Monday with her parents, Mr. and Mrs. W. D. O'Conner, in Pullman.

Mr. and Mrs. Fred Morscheck visited Mr. and Mrs. Sig Jorstad in Moscow Sunday.

Sunday dinner guests of Mr. and Mrs. J. H. Broemeling were Mr. and Mrs. Art Hansman and Mr. and Mrs. John Kries.

Mr. and Mrs. Colin Wilson and son, Charles, accompanied Pfc. Thomas Wilson to Lewiston Sunday when he left on his return to Camp Adair, Oregon, after a furlough at home.

Pvt. Ron Huffman and Mrs. Huffman went to Spokane Thursday, the former leaving Friday morning for Ft. Leonard Wood, Mo., after a furlough at home.

Sunday dinner guests of Mr. and Mrs. Martin Liberg and family were Mr. and Mrs. Dick Green, Mrs. Lawrence Herbert and son; Mr. and Mrs. Jack Nebelsieck and son, Gary; Mr. and Mrs. Walter Gehrke and son, Raymond, Mr. and Mrs. Lars Liberg and son, Lee, and Chester and Lloyd Qualey.

Mrs. John Kries returned Saturday from Waterville, Wn., where she visited in the home of her daughter, Mrs. Walter Hannahs and family.

Wednesday evening dinner guests of Mr. and Mrs. Jack Nebelsieck were Mr. and Mrs. Hugo Gehrke, Rev. T. M. Gebhard, Ray Stedje, Chet and Lloyd Qualey and Dick Nebelsieck.

Mr. and Mrs. Fred Morscheck plan to spend the week end with their daughter, Carol Jean, who is attending St. Paul's school in Walla Walla.

Mrs. Edwin Nedros of Spokane visited Monday and Tuesday with Mrs. Jess Johnson and family.

Mrs. Walter Herman and Mrs. Iven Evitts visited Wednesday afternoon with Mrs. Jack Nebelsieck.

Mr. and Mrs. Fred Morscheck visited the latter's mother, Mrs. Nancy Gibbs, and other relatives in Culdesac Thursday.

Miss Jean Schooler, student nurse at Sacred Heart hospital, Spokane, visited Saturday and Sunday with her parents, Mr. and Mrs. Harry Schooler. She returned to Spokane with Supt. K. F. Dean who visited his wife, a patient at Sacred Heart hospital.

Word from Mr. and Mrs. John F. Flomer, Portland, Ore., is that they have purchased a home at 3811 S. E. 69 Ave. Their son, Jack, stationed at Camp Santa Anita, Calif., was home on furlough and to attend the wedding of his sister, Miss Eileen Flomer. The family wishes to extend best wishes to their many friends here.

45th Wedding Anniversary

Mr. and Mrs. Chas. Ingle were surprised with a charivari party Tuesday evening, January 18, honoring their forty-fifth wedding anniversary. The party was planned by their daughter, Mrs. Glen Mayer, with the following guests present to enjoy the evening: Mr. and Mrs. Fred Shirrod, Mr. and Mrs. O. V. Johnson and sons; Mr. and Mrs. James Cameron, Mr. and Mrs. Carl Osmundson, Mr. and Mrs. Pete Isaksen, Mr. and Mrs. Geo. Earling, Mr. and Mrs. Clinton Herman, Mr. and Mrs. Clifford Herman, Mrs. Ray Trautman, Mrs. Dora Fish, Mrs. Belle Hanson, Harry Hanson, Mrs. Annie Danielson, Clarence Danielson, Mrs. Lena Herman and Mrs. Anna Hanson. Unable to attend were Mr. and Mrs. Felix Mulalley.

A mock wedding with Clifford Herman as the bride; Mrs. Carl Osmundson as the groom and Mrs. Mayer as the minister, was followed by cards and visiting. At, midnight a no-host supper was served. Mr. and Mrs. Ingle were presented with a coffee table as an anniversary gift.

Mr. and Mrs. Chas. Ingle were married in Genesee Jan. 18, 1899, at the home of Mrs. Ingle's parents, Mr. and Mrs. Jacob Tonning, the present home of Mr. and Mrs. George Anderson. It was a double wedding, the other participants being Gus Tonning and Miss Carrie Gulberg, the former a brother of Mrs. Ingle. Mr. and Mrs. Gus Tonning now reside at Sandpoint, Idaho.

Mrs. Ingle recalled that their wedding cake was purchased from the Cool and Mahoney restaurant, which was located between the Genesee hotel and Texaco Service Station.

Mr. and Mrs. Ingle have lived in Genesee all of their 45 years of married life with the exception of about 12 years. Pioneers of this community, the former was born in Boise, and came to Genesee in 1883. Mrs. Ingle has been here since 1880.

Luther League

The Luther League met last Sunday evening with LaVonne Densow presenting the topic and presiding over the business meeting. Rev. Gebhard led the discussion of the topic. Plans for a skating party were made and the new reading course program was presented. Miss Elaine Simons was appointed as reading secretary; Miss Violet Heppner as service secretary, and Miss Helen Scharhorst retained the position as pocket Testament secretary. After the business session an hour of games was enjoyed by all and a bountiful lunch was served by Mary Emerson, LaVonne Densow, Robert Herman and Violet Heppner.

Wedding Shower

Sunday afternoon Lt. and Mrs. Gus Rosenau, recently here on leave, and enroute from LaJunta, Colo., to Columbia, N. C., were given a surprise wedding shower by the St. John congregation and friends at the church parlors. After a brief talk by Rev. Gebhard the honored couple opened the many lovely and practical gifts. Mrs. George Berry was in charge of arrangements and was assisted by aunts of the couple in serving a delightful lunch to 75 guests.

Monday Bridge Club

Mrs. N. M. Leavit entertained the Monday-Bridge club this week when high score award was won by Mrs. H. J. Martinson and second high by Mrs. Glenn Sampson. Mrs. Martinson was an invited guest.

Buy Security—Buy U. S. War Bonds!

MAKE A DATE WITH US!

We'll Put Your Farm Equipment in A-1 Shape

● **The boys in uniform aren't the only ones who have a battle on their hands. You farmers are in a tough fight to get the food production America needs. Help is scarce. Machines are hard to get.**

IT'S OUR JOB TO MAKE YOUR OLD MACHINES DO! We're in the *farm equipment business.* We have the know-how that comes from *long experience.*

But make a date to have your work done. Our shop is crowded. It's going to be worse. Just give us advance notice and we'll have your equipment ready when you need it.

The work will be RIGHT. We stake our reputation on it. Check over all your needs and call on us now.

McCroskey Farm Equipment

Dance!

AT
COLTON
January 21
AND AT
UNIONTOWN
January 28
AND
February 4

PEPPY MUSIC—GOOD FLOOR
Music by
Joe Mayer and His Troubadors

Specials for Friday - Saturday

Store Closes Saturday Evenings at 6:30

Golden West Coffee - 1 lb pkgs		31c
Meco Stringless Beans - 2	No. 2 tins	31c
Swansdown Cake Flour - 1 pkg		30c
Quaker Oaties - 2 pkgs		23c
Fluff-Tex Pudding Mix - 1 pkg		23c
Mothers Cocoa - 1 lb pkgs		17c
Mustard - 21-oz jars		27c
Sweet Mustard Pickles 12	-oz jar	21c

We Pay Cash for Eggs

27c per dozen Cash 28c per dozen in Trade

Follett Mercantile Co.

Kenworth
MOSCOW, IDAHO
All Talking Pictures
MATINEE WEDNESDAY AND SATURDAY at 2 P. M.
SUNDAY CONTINUOUS FROM 2 to 11 P. M.
Program Subject to Change Without Notice

SUN., MON., TUES., WED., JAN. 23, 24, 25, 26
LLOYD NOLAN . . . PRESTON FOSTER in
"GUADALCANAL DAIRY"
NEWS CARTOON

THURS. FRI., SAT., JANUARY 27, 28, 29
IN TECHNICOLOR . . . WALT DISNEY'S
"Victory Through Air Power"
The Story of Air Power, from Kitty Hawk to Victory from the Sensational Book by Major DeSeversky
AND
KENNY BAKER in
"Doughboys In Ireland"

THE NU ART THEATRE
SUN., MON., TUES., WED., JAN. 23, 24, 25, 26
HUMPHERY BOGART in
"SAHARA"
With Bruce Bennett : J. Carrol Naish : Lloyd Bridges
Rex Ingram
DISNEY CARTOON NEWS FOOD AND MAGIC

THURS., FRI., SAT., JANUARY 27, 28, 29
RETURN SHOWING OF
"Babes On Broadway"
With
Mickey Rooney : Judy Garland : Fay Bainter : James Gleason
NEWS . . Showing the "INSIDE OF HITLER'S EUROPE"

Bridge Dinner

Mr. and Mrs. H. J. Martinson entertained for dinner and bridge Wednesday evening, Mr. and Mrs. Frank Densow, Mr. and Mrs. W. M. Herman and Dr. and Mrs. N. M. Leavitt. Honors at bridge went to Mrs. Herman and Dr. Leavitt.

Tuesday Card Club

Mrs. W. W. Burr entertained the Tuesday Card club this week when Mrs. Robert Berger won high score award and Mrs. H. J. Martinson, second high. Invited guests were Miss Esther Martinson, Mrs. Mahlon Follett, Mrs. H. J. Martinson and Mrs. Wm. Magee, a house guest of Mrs. C. F. Magee, visiting here from Canada.

JOSEPH G. WILSON, M. D.
Robinson Professional Building
Moscow, Idaho
Phones: Office 2252; Res. 2385
Office Hours 10 A. M. to 12 M.
2 to 5 P. M.

IF YOU NEED AN AUCTIONEER FOR YOUR FARM
Auction Sale
SEE
Fred Magee
GENESEE, IDAHO
Ten Years' Experience and an Idaho Licensed Auctioneer

Laurence E. Huff
ATTORNEY AT LAW
111 West Third Street
Street Floor
MOSCOW, IDAHO

FINE TREATMENT AT KENDRICK

Car owners who transported Genesee high school basketball players and students to Kendrick last Friday evening learned that they were not welcome, at least they were made to feel that way. The motor wiring on the George Anderson car torn loose, and it was with some difficulty that he obtained assistance from a garage to repair the damage. A hub cap was stolen from the Fred Morscheck car. On another car air was let out of the tires, and one driver found himself with nearly a full tank of gasoline, but he learned that it was mostly water. One driver was prepared for somewhat similar treatment, having had such an experience a few years ago, and took due precaution.

One irate basketball follower was certain that the officials of the game between Kendrick and Genesee were not implicated because they were operating on the inside.

WOMEN ON JURY LIST

For the first time in Idaho history women's names were drawn for jury duty. There were names of men also drawn, as well as registrars for the 1944 elections.

Those from Genesee whose names were drawn are: Fred Comnick, James Magee, Oscar Danielson, Michael Reisenauer, Elvon Hampton, Jesse Johnson, J. Adrian Nelson, Peter Isaksen, Mrs. Art Springer, H. F. Koster, Mrs. N. M. Leavitt, Mrs. W. M. Herman. Mrs. Alzina Hayden was reappointed registrar.

In Lenville Elmer Swenson was selected for jury duty, and Mrs. Neal Kinyon, registrar.

In Thorncreek jurors are Elizabeth B. Jensen and Wm. Christensen. Mrs. Sam Jensen, was renamed registrar.

A Patriotic Duty—Buy War Bond!

Funeral Service
The wishes of the family always govern us. Every facility of modern science is available in our establishment. When your need calls us to service, we place ourselves, our experience and our skill at your disposal.
VASSAR-RAWLS Funeral Home
Phone 333 Lewiston

THE GENESEE NEWS
Genesee, Idaho
Entered at the Postoffice at Genesee, Idaho as Second-Class Mail Matter.
E. D. Pederson, Publisher

JOIN MARCH OF COOKIES

Generals, majors and down to the last buck private are doing their part in bringing the war to a successful conclusion by giving their all, but if we look behind the scenes in the theatres of war and all it unpredictable results, we see the mothers, aunts and the sweethearts and friends at home of men in the armed forces doing things daily without reward except for the joy of doing something for the preservation of the things they love in our land, doing something to make someone in the service proud of the work he is doing. They are the ladies back home who not only have given of their best, the son or daughter in the service, but are seen at Red Cross rooms, have bought bonds, have somehow kept family traditions going and who have spoken many silent, patient prayers for their loved ones and for this land of ours. We need the army, navy, marines and the air corps to win a peace and they need everyone back on the home front to ease the suffering, the lonliness, the heart-aches that come with their task.

Inspired by such thinking, Mrs. Sam Lange, president of the Valley Lutheran Aid, and Mrs. Harry Emerson, president of St. John Lutheran Ladies Aid Society have not only stressed the need of doing Red Cross work to the members but are this week-end leading a parade of cookies and hostesses to Spokane to the Lutheran Service Center to take their turn in helping to make "a home away from home" for the service men.

The Lutheran Service Center, located on West Riverside Avenue, is one of the 47 centers maintained throughout the United States by the Lutheran Church of America for her boys, though the centers are open to all service men. They present spacious lounging rooms, libraries, recreation space, and dormitory facilities for 300 men. The main feature is the chapel at which services are regularly conducted by the pastor in charge. In addition, the pastor's wife supervises the maintenance of a "snack bar" for the boys. Registration shows that from three to four thousand servi e men visit the center in Spokane in one week.

Women of the two societies and other friends are baking 750 dozen cookies to take to Spokane. The Center has issued them a limited amount of sugar so each baker is asked to prepare 180 cookies.

The following are attending as hostesses and helpers: Mrs. Ben Jutte, Mrs. George Scharnhorst, Mrs. Ed Morken, Mrs. Nordby, Mrs. Chas. Kramer, Mrs. Lilly Larson, Mrs. Vic Danielson, Mrs. Paul Dinsen, Mrs. Henry Halverson, Mrs. H. Gehrke, Mrs. H. Schooler, Mrs. H. Emerson, Mrs. Gus Rosenau, Mrs. G. Berry, Mrs. G. Anderson, Miss Pauline Steltz and others who have not reported.

RICHARD TIERNEY RECEIVES COMMISSION AS NAVIGATOR

Richard A. Tierney, 27, Genesee, Idaho, son of Mr. and Mrs. Wm. J. Tierney, has received his commission in the army air corps and is now a second lieutenant, and a navigator. He is a graduate of the University of Idaho with a M. S. degree in education. Before entering the service he was a member of the faculty of St. Maries high school. He took his preflight at Santa Ana, Calif., and advanced work at Mather Field, Calif., and Ellington Field, Texas.

Lt. Tierney was graduated January 15 from Ellington Field. At this field both pilots and navigators complete their training, except for the final pre-combat preparations.

Each navigator who received his silver wings and his bars as a second lieutenant had successfully completed a thorough course of instruction that included the theories and actual practice of determining a course by the aid of the stars, by use of instruments, by observation of landmarks, and by radio direction. They were also familiarized with many of the newer and secret instruments which will be found aboard the latest type of combat planes.

After a short interval the new graduates will be sent to training units where they will be assigned to combat crews for their final preparations for active duty on some of the far-flung American battlefronts.

Invest in U. S. War Bonds

Back the attack with War Bonds—see your banker or postmaster for the several series which are for sale in the 4th War Bond campaign.

Let's Get Associated"
GASOLINE
OILS GREASES
DIESEL FUEL
STOVE OIL
Phone 35
Prompt Delivery Service
Francis Uhre

ST. JOSEPH'S SCHOOL

New Year's resolution: "Resolve to have news ready for the paper every two weeks.

Happy New Year everybody!

Many students were absent before the holidays due to sickness. The merit contest was discontinued in the upper grades. Henrietta Bielenberg won in the intermediate room. Those earning the most merits for the little Infant Saviour were Norma Lee Moser in the third grade, David Esser in the second grade and Jerome Kasper in the first grade.

Second and third grade pupils have decorated their walls with their Christmas posters.

The first grade is enthused about the new series of books, "Faith," and "This Is Our Home" and are enjoying "This Is Our Family" now. We have a complete set of word and phrase cards accompanying these wonderful books.

On December 22 pupils presented the following program to their parents and friends:

Greetings, primary boys.

Grandma's Christmas Present, intermediate grades.

Santa's Letter, reading, by Dale Becker.

The New Angel, playet, little girls.

A Christmas Present, Albert Lorang.

Burlesque Doll Drill, by grammar grade boys.

Christmas at Grandma's House, a song, primary boys.

The Christmas Spirit, dialogue, upper grades.

A Mouse in Santa's House, recitation, Stephen Flerchinger.

Vait a Minute, duologue, Homer Hasfurther and Jack Knopes.

The First Noel, playlet, by intermediate grades.

ThePep club furnished stage properies and did the decorating.

On January 7 the girls treated the boys to jello, popcorn and cookies. We had a Christmas seal drive contest before the holidays and the girls lost. Hence the treat. I believe the boys were surprised. Anyhow, we all enjoyed it. Thanks to Mrs. Otness, P. H. N., for making it such a complete success.

The eighth grade has organized its class club. Paul Zenner was chosen as president. They have chosen their class motto, colors and flower.

New officers were chosen for the Pep club: Lavonne Kambitsch, president; Maxine Broemeling, vice president; Maurice Hasfurther, secretary; Rose Bielenberg, treasurer, and Donald Becker, Catherine Baldus and Lois Lorang, executive committee.

Those on the honor roll this six weeks are: Norrice Kraut, Dale Becker, Norma Lee Moser, Patricia Flerchinger, Gary Krier, Henrietta Bielenberg, John Baldus, Wayne Baumgartner, Patricia Bielenberg, Catherine Baldus, David Hasfurther, Jerome Kasper, Donald Grieser, David Esser, Nancy Johann, Nancy Rabdau, Norma Jean Kinzer, Mavis Esser, Joan Busch, Roger Broemeling, Glen Baumgartner, Donald Becker, Marjorie Broemeling, Elsie Mae Lundt, Kenneth Grieser and Maurice Hasfurther.

Don't go BROKE feeding WORMS!

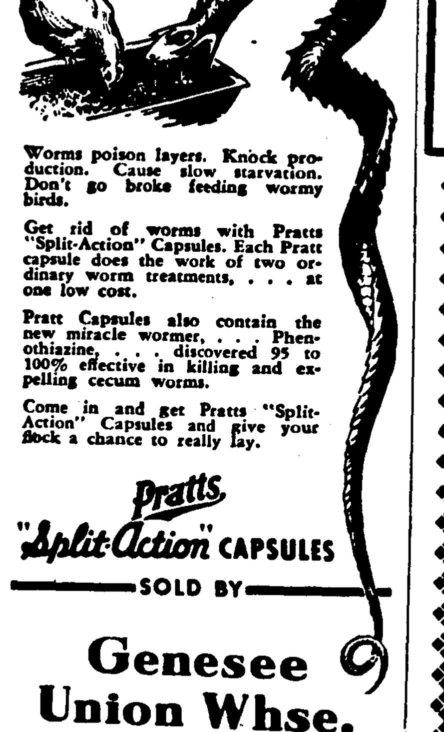

Worms poison layers. Knock production. Cause slow starvation. Don't go broke feeding wormy birds.
Get rid of worms with Pratts "Split-Action" Capsules. Each Pratt capsule does the work of two ordinary worm treatments, . . . at one low cost.
Pratt Capsules also contain the new miracle wormer, . . . Phenothiazine, . . . discovered 95 to 100% effective in killing and expelling cecum worms.
Come in and get Pratts "Split-Action" Capsules and give your flock a chance to really lay.
Pratts "Split-Action" CAPSULES
SOLD BY
Genesee Union Whse. Company

FOR . . . FARM MORTGAGE LOANS
Long Terms, Low Rates, Liberal Privileges
WITH NO COMMISSIONS TO PAY
INSURANCE
Liability.: Fire Rates have been Reduced. Farm Buildings, Crops, Farm Equipment, Tractors and Combines, Autos and Trucks.
Properly written in Old Line Stock Companies, with prompt service in event of loss or damage.
WE HAVE FOR SALE . . . FARM ACREAGE and TOWN PROPERTY
SEE OR CALL
W. W. Burr
Licensed Real Estate and Insurance Agent
Phone 28 Genesee, Idaho

Community Church

Sunday school at 10 a. m.
Church service at 11 a. m.
Young People's meeting and Juniors Sunday at 7:30 p. m. The young people are giving a Mother Goose party Saturday evening.
Melford Knight, pastor.

Get Together Club

Mrs. George Anderson entertained the Get Together Club Wednesday evening when Mrs. Harold Lee won score award; Mrs. George E[illegible] second high, and Miss Virginia [illegible] the consolation. Invited guests [illegible] Mrs. C. W. Sisty and Mrs. Lloyd [illegible]ser. Mrs. Anderson served lunch at the close of the evening.

Community Ladies' Aid

The Community Ladies Aid was entertained by Mrs. W. M. Herman [illegible] the church parlors January 2[illegible].

WANT ADS

FOR SALE—33 Turkey Hens and Gobblers, all young and good foundation stock. See J. E. Sam[illegible] Genesee, Idaho.

FOR SALE—Purebred Spotted and China Boar Pigs. See [illegible] Wilson, Genesee.

FINANCIAL STATEMENT OF THE GENESEE HIGHWAY DISTRICT FOR THE FISCAL YEAR 1943

Total Cash on Hand January 1, 1943		$14[illegible]
RECEIPTS FROM COUNTY:		
Taxes, Interest and Penalties	$13,453.32	
Auto Licenses	$ 2,771.33	
Motor Fuel Tax	1,477.48	
Total from County	$17,702.13	
RECEIVED FROM OTHER SOURCES:		
Gas Refund	$ 4.75	
Equipment Rental	488.85	
Sale of Rock and Cartage	2,309.57	
Interest on Bonds	227.66	
Highway District No. 4 Bond	1,000.00	
Total Receipts Miscellaneous	$ 4,030.83	
Total Receipts All Sources		$21[illegible]
Grand Total to be Accounted for		$31[illegible]
DISBURSEMENTS:		
Rock Crushing, Road Construction and Maintenance	$ 4,927.49	
Equipment Rental and Purchase	1,161.46	
Equipment Repairs	932.70	
Administrative Expense	768.48	
Government Bonds Purchased	2,000.00	
Bonds Redeemed	11,000.00	
Interest on Bonds	1,620.00	
Coupon Handling Charge	4.05	
Total Disbursements		$22[illegible]
Cash on Hand January 1, 1944		9[illegible]
Grand Total to be Accounted for		$31[illegible]
Bonds Outstanding December 31, 1943	$35,000.00	
Legal Securities Owned by District	$ 8,000.00	

OSCAR DANIELSON, Secretary-Treasurer,
Genesee Highway District,
Latah County, Idaho

Order your
Coal, Wood
Pres-to-Logs
Orders filled as soon as possible with our limited supplies
FARMERS UNION PRODUCERS COMPANY
Phone 362
STANDARD OIL COMPANY AGENCY - PHONE 36[illegible]

Cross Chains...
WE HAVE A GOOD STOCK OF . . .
700-750 Dual Truck Cross Chains
750 Single Truck Cross Chains
600-625-650 Car Cross Chains
Inner Liners
Heavy Tire Inner Liners........... $2.75
Size 600x16
Anti-Freeze
ZERONE—
An Alcohol Solution........$1.40 per gal.
NO-FREEZE—
An Oil Solution...............$1.40 per gal.
War Stamps
Prove to the boys and girls in the armed forces that you are buying Stavings Stamps by including a few each time you write them a letter.
Genesee Motors

THE GENESEE NEWS

BUY WAR BONDS

Established 1888 GENESEE, LATAH COUNTY, IDAHO, FRIDAY, JANUARY 28, 1944 Vol. 55 No. 28 31

[illegible] HUFFMAN IN THIRD YEAR WITH ARTILLERY OVERSEAS

[illegible]c. Don Huffman is in his third [illegible] overseas, and is now stationed [els]ewhere in the South Pacific. His [lett]er of January 5, mailed January [illegible] was received at Genesee Jan. 24. [It r]eads:

"[De]ar Pete:

"I suppose you have been wonder[ing] if I've broken my arm or some[thin]g since the last time you heard [fro]m me. Well, I haven't and I'll try [to] give you a little news from this [par]t of the world. Of course, the more [inte]resting things will have to be left [out], so I'll do the best I can.

"It's still very hot here. A person [can] hardly sleep nights and the mos[qui]tos are big as crows. A person [wo]uld think that they were dive bomb[ing] if he didn't see them. I'm still in [the] deep jungles. I didn't think it [wo]uld be possible to hear so many [ima]ginary sounds at nights. This [pla]ce is full of them. A lot of our boys [ha]ve become pretty trigger happy, [an]d you can them blasting all through [th]e night.

"For quite a while I lived in a hole [li]ke a rat.) It became quite a place. [Be]d room, dining room and fox hole, [al]l in one. I wouldn't even take off my [clo]thes at night for a long time. It's [ni]ce to have things handy in case. [Ou]r water supply was pretty bad and [st]ill is. A person could consider him[se]lf lucky if he could wash once a [da]y. Even had to drink cocoanut milk [bu]t now we have enough drinking [w]ater.

"I've seen some pretty good 'dog [fi]ghts' and it's really something to [se]e those Zeros get knocked down. [So]me of them explode in mid-air. I've [sw]eat out a few bombs that came [pr]etty close to us, but a guy soon gets [us]ed to it. It will be plenty swell [w]hen I can get home and not have [su]ch things bothering me. It kinda [g]ets on a fellow's nerves. If you are [u]p on your war news you should just [a]bout know where I am.

"I'm getting along fine and feel [w]ell but I have lost quite a bit of [w]eight and am beginnig to feel like [I]'m getting old. I guess it could be the [li]fe I'm living, and believe me I'll sure [b]e glad when I get back to civiliza[t]ion. I can think of a lot of places [b]etter than this.

"Haven't received a paper for a [l]ong time, but suppose they will come [s]ome time. I sure look forward to get[t]ing them. I got a card from Roy We[d]in a few days ago so I guess he is [s]till kicking. I had not heard from [h]im for nearly a year.

"I suppose there is plenty of snow [a]round there by now. Boy, what I [w]ouldn't give for just one hand-full [o]f snow. Snow has just about become [a] legend to me. How is everything [a]round the old town these days. I'll [s]ure be glad when I get back.

"Well, Pete, there's nothing to write about so I will sign off for this time. Have some of the guys drop me a line some time. I'd like to hear from the gang I used to run around with.

"Don"

"P. S. Am enclosing something you might like to read."

The enclosure reads:

Dedication

Monday, November 22, 1943, will be the second overseas anniversary of the 148th Field Artillery Battalion in this war. They stem from a parent organization that had taken the true meaning of the "Artillery song" for its motto, "Whenever-Wherever," and had proved it, not idle words but established facts during five major engagements in the First World War. The present unit, in whom the old battle streamers and traditions are vested, has carried on faithfully by becoming the first American troops to land in Australia, the date being December 22, 1941.

The safeguarding of military information prevents the complete mention of duties and stations to date, but among the highlights may be mentioned their baptism of fire. As part of a task force on its way to Timor they were attacked so savagely by Japanese aircraft that they were forced back to Darwin Harbor, where once more they underwent bombing and strafing. In this engagement the unit received 34 Purple Hearts and five Silver Stars, for gallantry in action.

Pfc. Time and their many other friends wish them "Good Shooting" and full success.

SCOUTS TO GATHER PAPER

Genesee Boy Scouts will pick up all scrap paper from house to house Saturday, Jan. 29. Housewives are asked to have all scrap paper in readiness.

Buy An Extra $100 U. S. War Bond!

ONE HOUR AT HOME

Dewey Dresher, stationed at Cannon Beach, Ore., with the U. S. Coast Guard, explains his hurried trip to Genesee: He writes

"Dear Pete:

"It's a little late to begin with, but thanks for the paper, and also thank the Community church, Farmers Union and American Legion for the presents.

"I tried coming home on a 45-hour liberty but it didn't work out. Had but one hour at home. I'll know better next time.

"Thanking you all again.

"Dewey."

BUDDY LANGE AT ST. MARYS FOR PRE-FLIGHT TRAINING

Aviation Cadet V. W. (Bud) Lange, who recently completed a course in flying at Ontario, Ore., is now at St. Mary's College, Calif., for his preflight navy training. He writes:

"Dear Pete:

"I'm a long time overdue on writing, but that's how I am at writing. I just arrived here at St. Mary's Preflight two days ago. (Letter written Jan. 14.) This is a beautiful place, all surrounded by green hills. The college buildings are all white with red tiled roofs and really look nice. So far it's been pretty easy here but starting Monday I'll go to work again. There is about 2000 naval cadets here and 300 commissioned officers. They are pretty good though and as yet they haven't been so tough. I wont get any liberty for 5 weeks and then I get some week ends and can go to San Francisco. I'll be here for 11 weeks (I hope) and then if I'm lucky a 21-day leave. I could really go for a good big dose of Genesee Valley and the people in it. I'm going to go to the gas chambers now so will finish later and let you know how I feel.

"It's about two hours later now. They just gave us a whiff of mustard gas and chlorine gas. Then we put on gas masks and went into a chamber full of tear gas. They let us take the masks off and get some of the gas on our way out. It was a little hard on the eyes, is all. We've been issued an awful pile of books and had a physical strength test (chins, pushups, etc.) That's about all for this time Pete, but I'd like to take this opportunity to thank the Legion for the air mail envelopes and dollar bill they sent me at Christmas time. My thanks are late but I really appreciate the gift.

"My new address is: A-C V. W. Lange, Batt. 42, Plat. K1, U. S. N. Pre-flight School, St. Mary's College, California.

"The main reason for the address Pete, is to keep that Genesee News coming regularly. It's really swell to get it.

"Bud."

INSURANCE COMPANY LOSES U. S. NOT AT WAR DEC. 7, 1942

Mr. and Mrs. Art Rosenau have been informed that the Idaho supreme court, by a vote of three to five, upheld the verdict of the second Idaho district court, ruling that claims against the Idaho Mutual Insurance in favor of Mr. and Mrs. Rosenau are valid, for the reason that the United States was not at war when their son, Howard, was killed at Pearl Harbor, December 7, 1942. The son was insured by the defending company for $1,000, and the policy, according to the supreme court, "did not cover death, disability or other loss sustained while in military, naval, or air services of any country at war."

The court found that the the United States was not at war on December 7, 1941. Howard Rosenau was killed in the sneak attack by the Japs, hours before a declaration of war. Mr. and Mrs. Rosenau undoubtedly will receive the full face of the policy, but they have been put to considerable expense in two courts. The insurance company perhaps has the privilege of appealing to a higher court.

SGT. ISAKSEN IN ITALY

Staff Sergeant Alfred Isaksen is now in Italy, acording to word received from him by his parents, Mr. and Mrs. Pete Isaksen. He writes that he is doing allright. He is with an ordnance outfit attached to an air corps group.

It is difficult for Alfred to understand how Italian children can walk through the snow and mud barefooted when his feet become cold in good shoes and overshoes. Food is scarce, and it is apparent that the Nazi armies have taken everything of value with them as they evacuated.

GENESEE WINS FROM DEARY IN CLOSING SECONDS OF PLAY

With the score 18 to 17 in favor of Deary, and with 34 seconds to go, Bob Liberg took a pass from out of bounds by Fred Morscheck, to score a lay-in shot, giving the Bulldogs but a one-point lead as the game ended. Liberg, however, was fouled, and after the crowd had surged onto the floor, Liberg tossed in the free throw, to make the score 20 to 18 for Genesee.

Genesee started the scoring at the beginning when Bud Springer stole the ball from a Deary player, and "reversed the field" for an easy lay-in. Pederson then upped a long shot making the score 4-0. Jacobs hit his stride and tossed in four field goals in rapid succession, and with two free throws by Morscheck, the score was 14 to 5 for Genesee at the half.

Something happened to Genesee in the third quarter when not a point was scored. Deary ran its score up to 9 points. In the fourth period Jones of Deary hit the basket three times, but the best Genesee could do was a field goal each by Pederson and Liberg, a free tos by Liberg and a free shot by Morscheck. Deary edged up to within one point of the Bulldogs and then went one point in the lead with less than a minute to go. Liberg then saved the game for his team, and then made the free throw.

The first half was a a fine exhibition of basketball, but as the second half progressed players became somewhat rough and players of both teams were often on the floor or jumping for tie balls. Jones of Deary, was high-point man with 12 counters and Jacobs was high for Genesee with 8 points. The lid was on the basket for both teams. More than 120 shots were taken from the field for 16 good ones, 8 by Deary and 7 by Genesee. The Bulldogs won by their success on free throws, making four out of seven.

Boys and girls teams travel to Ursuline Academy Friday evening for games at Moscow.

RED CROSS READY FOR 1944 ALL OFFICERS RE-ELECTED

At the annual meeting of the Genesee Red Cross unit Monday evening at the high school auditorium, officers were reelected as follows: Mrs. N. M. Leavitt, chairman; Mrs. John Luedke, vice chairman, and Walter Emerson, secretary and treasurer.

Frank Densow is chairman of the advisory board, with Mrs. Robert Emmett and Glenn Sampson as the other members. Miss Esther Martinson was named chairman of the 1944 Red Cross roll call; Mrs. H. J. Martinson was appointed junior Red Cross chairman, and Mrs. J. P. Wedin, surgical dressing chairman. Mrs. Martinson has charge of the first-aid station with Mrs. Floyd Ochs and Miss Violet Heppner, assistants.

Red Cross Work

Mrs. Leavitt announces that there is an urgent call for hospital slippers, and although St. John Lutheran Ladies are filling a quota of 50 by February 1, and will continue this work, it is hoped that others will assist to meet the demand.

As there is no yarn for knititng or material for sewing at the Moscow headquarters at the present time, workers may help with the hospital slippers.

Home Nursing Class

It is hoped that in the near future, a home nursing class will be started, and you are asked to watch for dates.

CAPT. O. H. SCHRADER

Mr. and Mrs. J. P. Hermann have received word of the death of Capt. O. H. Schrader, who passed away Saturday from an attack of pneumonia at an army hospital at Boise. The deceased had been stationed at Klamath Falls, and only recently was transferred to Boise. The body was taken to Tillamook, Ore., for burial.

Surviving are his wife, one daughter, Dorothy, in her senior year at Oregon State College, and a son, 14. Mrs. Schrader is the former Miss Alice Gibb, a sister of Mrs. J. H. Hermann.

PARALYSIS FUND PARTY

The Ladies Missionary Society of St. John Lutheran church will entertain at a president's birthday dinner Sunday evening when Dr. C. Bragdon of the University of Idaho will be the principal speaker. The dinner will be at 7:30 p. m. A silver offering at each table will be taken for the infantile palaysis fund. Mrs. George Berry heads the committee in charge.

Mr. and Mrs. Thomas Graham of Colville, Wash., arrived Sunday for an extended visit with their daughter, Mrs. Floyd Ochs, and family. Mr. and Mrs. Ochs met them in Spokane.

CIVILIAN ITALIAN INTERNEES EMPLOYED BY N. P. RAILROAD

Eighty-five Italian citizens, who are internees, and held in the United States by the department of immigration, are employed by the Northern Pacific railroad, and have completed rebuilding seven miles of rail lines in the Genesee yards and extending toward Uniontown. They left Thursday for Uniontown and will relay track for the company there. Steel taken from the N. P. main lines replaces the light steel of the local branch line, and will permit use of larger engines and longer trains.

Interned four months before the United States entered the war, the men, ranging in age from 18 to 61, were from crews of Italian merchant ships, and for a time were at Fort Missoula. They were employed for some time in forest service work, and last October became employees of the Northern Pacific. The company is fortunate in being able to employ them, and those in charge say they are exceptionally good workers. Pay for labor is 56 cents per hour for 40 hours, and time and a half for overtime, with the men working seven days a week, and also on holidays. They have their own commissary and cook car ,with two dining room cars. There is a chef and two helpers, and the food really looks good when prepared. The men are quartered in the usual railway construction bunk cars. A look at the bunk cars, will, however, bear out the fact that their occupants are seamen, for everything is shipshape and neat.

Quite a few of the younger men are learning to speak English, and some have accomplished a lot with a foreign language. The group is well mannered, civil, and really quite Americanized. Until recently part of their pay was withheld, but their last two pay checks have been in full, less their withholding tax, plus an extra ten per cent assessed aliens. Most of the younger fellows are well dressed and many of them have patronized the high school baketball games with intense interest. They have had quite a following among youngsters of the community, and like seamen the world over, fascinate the younger people and also the older people. They have been accustomed to large cities, the ports which they have visited, but one said when leaving, that they had enjoyed Genesee. Some have learned new card games, and some Genesee pople have learned new Italian games. Those who do not visit up town give much time to handiwork, and one of their favorite pastimes is to construct replicas of sailing boats inside a glass bottle, a task that is painstaking, intricate and interesting.

RED CROSS NOTES

Twenty-nine women worked at the surgical unit Monday and made 2000 dressings. Mrs. Belle Hanson was a visitor. She brought fresh home-made doughnuts. Coffee and cookies were furnished by Mr. and Mrs. Frank Densow and Mr. and Mrs. Art Linehan.—Thanks to all.

This little rest period and a bite to eat relieves tired backs and peps up the work for the last part of the afternoon.

Mr. Reisenauer is on the job, building the fire and sweeping the floor, which service is greatly appreciated.

The January report will be published next week. —JBW

MEETING OF PIONEERS

The Latah County Pioneer Association will hold its mid-winter meeting at the Odd Fellow Hall on South Main street, in Moscow ,Saturday, January 29. There will be a dinner at about 12 o'clock. The Association will furnish the coffee and cream for the dinner, but members should bring their dinner, dishes and silverware, and the food will be pooled and served family style.

There will be a program at 2 p. m., consisting of an address, community singing of old time songs led by Prof. A. A. Beecher of the University music department, some other musical number and other entertainment.

Many old-time pictures and relics of interest will be on display. All who have lived in this vicinity for more than 30 years are considered pioneers, and are heartily welcome.

WEDNESDAW MARKETS

Federation Wheat, per bu	$1.35
Club Wheats, per bu	$1.35
Rex Wheat, per bu	$1.33
(Above markets are bulk prices)	
Barley, per ton	$41.00
Oats, per ton	$43.00
Butterfat, net	48c
Eggs, per dozen	26c - 27c

SHIP 4 TONS OF PAPER

More than four tons of paper was shipped this week to Spokane by the Genesee Fire Department, making slightly over nine tons shipped in the present drive.

The demand for old newspapers, magazines and cartons is still urgent, with the nation not meeting expectations in collection of scrap paper. The increased demand for paper to manufacture packing cartons, dummy bomb projectiles for practice, for packaging of food, clothing and medicine is due in part to the shortage of pulp wood. Shortage of labor for cutting and transporting logs for paper fiber is critical, and people of the United States are determined that the shortage of pulp will, in part, be met by collection of scrap paper.

Genesee firemen continue to receive scrap paper, and ask that it be delivered in bundles to the old gymnasium, or they will take their time to call for it.

GENESEE RESPONDS TO SALE OF FOURTH WAR BOND LOAN

People of the Genesee community had purchased more than $33,000.00 worth of U. S. War Bonds up to Thursday morning in the Fourth War Loan campaign. With a county quota of $737,000.00, the local committee, John McCroskey, Harry Hanson, F. G. Densow and E. D. Pederson expect local sales to amount to around $73,000.00 before the campaign ends on February 15.

From the state War Finance Committee comes the following information, stressing sales of Series E War Bonds:

Safety: $75 invested in a Series E War Bond is just exactly as safe as the $100 greenback you hold in your hand. Both are backed by the full credit and faith of your government. There is so safer investment.

Withdrawal for Emergency: How quickly would you need your money back in case of emergency? From a practical standpoint you can get back all of the money you have in Series E bonds almost immediately.

Highest Interest: Interest paid at maturity on Series E Bonds (almost 3 per cent) is higher than interest paid on any other investment or savings plan of similar security. Where else, without risk, can you get back $4.00 for every $3.00 invested for a ten-year period?

Protection Against Loss: Your E Bonds are registered in your name with your government. If your bond is lost or destroyed a new one can be reissued to you.

Guaranteed Cash Value: Cash value, printed on face of each E Bond, is guaranteed by your government. The bonds cannot be sold, transferred or pledged as security or collateral. There can thus be no repetition of the deplorable situation of the last war when Liberty Bonds were bought and sold on the open market and many people lost some of their hard earned money. You could not lose a cent on Series E War Bonds if you tried.

Your country is asking, Mr. and Mrs. Idaho, to lend your money, at interest, to help finance the war—your war—and your government has provided you with the finest and safest investment in the world.

Please contact your bank or post-office for war bond applications and purchases.

MORE OLD RECORDS NEEDED

The Genesee American Legion Post has received notice that the demand for old records is urgent, and the committee again invites donations of phonograph discs to be sent in for remanufacture. The Genesee Legion Post has some records on hand, but there are not enough for a freight shipment at the present time.

You may take old records to the Genesee Cash Hardware or they may be left at the Genesee News office.

The National American Legion is relaying a message from the soldiers overseas, and such requests may be from a soldier in slit trench in Italy or in a foxhole in New Britain or one from a sailor on a submarine in Japanese waters or on a carrier in the Mid-Pacific, or from a group of U. S. fliers stationed somewhere away from home and in combat duty. If this request came direct your answer would certainly be "yes." The Legion will pay the freight and handling charges if you will produce the old records.

It is impossible to obtain materials for records, and with the increasing number of our men now in hospitals, we cannot fall down on the job. Patients in hospitals join their fellow service men and women in thanks to all who donate old records.

KENNETH TAYLOR IN AFRICA NOW WITH MILITARY POLICE

Kenneth Taylor, who was with the "Can Do" Infantry Regiment in north Africa and Sicily, writes from Africa as follows:

"Dear Pete:

"I am going to try to write a few lines to you tonight ,but I don't know how successful I will be. It just seems as though it is dreadfully hard for me to write letters anymore.

It has been quite a while since I wrote to you but there hasn't been a great deal happen that I could write about. What has happened you probably already know about.

"As you know I am back in North Africa. I was brought back by plane. Since I got out of the hospital I have been in two replacement camps, a guard company and finally I got into this M. P. company. You know what an M P. is, so I won't try to say anything about it. Anyway I wouldn't benefit any by it.

"I have gotten a few old copies of the Genesee News and I sure enjoy the old home-town paper. I really miss it when I don't get it. I see that Genesee had a real good harvest again this year. I am sure glad of it.

"By the way, Pete, I want to take this opportunity to express my appreciation and to say thanks to the Legion and the Genesee Farmers Union for the Christmas packages they sent me. I was out of air-mail stamps and had but little stationery on hand so you can see it was really a gift that I could appreciate. Sometimes it seems like we have a hard time getting things like that. I also want to say thanks for the Genesee News which I have enjoyed much in past years.

"I had a pretty good Christmas this year. I am hoping that everybody at home had one and also a very happy New Year.

"I suppose that the ground back there is covered with snow by now. We have had a little sleet a couple of times and the days and nights have been awfully chilly.

"I know that this letter is a poor excuse for one but I really wish that I could write one that would be of interest to all.

"I guess that I had better ask you to say hello to all of my friends and relatives in and around Genesee. Will close for this time, hoping that next letter I write will be of more interest to you.

"Kenneth Taylor."

FEDERAL INCOME TAXPAYERS TO HAVE HELP HERE FEBR. 2

Income tax returns for the calendar year 1943 must be filed not later than March 15, 1944, with the Collector of Internal Revenue for the district in which the taxpayer resides or has his principal place of business.

While most taxpayers will be able to prepare their returns themselves, a deputy collector will be at the office of W. W. Burr, February 2, Wednesday, from 8 a. m. to 5 p. m., to give any advice or assistance needed. No charge will be made for this service.

Most taxpayers have already made substantial payments on their 1943 federal tax through withholding from their wages or direct payments to the collector, but nevertheless all taxpayers must file annual returns on or before March 15, 1944, as provided by law. Any single person whose total income in 1943 was $500 or more. Every husband or wife whose individual income was more than $624. Every husband and wife whose combined total incomes were $1,200 or more. Every individual who paid or owed a tax on 1942 income, must file a return.

Form 1040A, called the short form, may be used by individuals whose total income was not more than $3,000 and was all received from wages, salaries, other personal compensation, dividends, interest and annuities, is the form to be used. Form 1940, usually called the long form, must be used by all other individuals and may be used if desired by any taxpayer regardless of the amount of income.

RECEIVE PURPLE HEART

Mr. and Mrs. Art Rosenau received the Purple Heart Award Saturday on behalf of their son, Howard, who lost his life at Pearl Harbor. Engraved on the ward is the name of the sailor, and his rank, and date of death. The award was mailed direct from the Navy Department, following the receipt sometime ago of the certificate of award.

Sunday dinner guests of Mr. and Mrs. Walter Herman and family were Mr. and Mrs. Carl Simons and Elaine and Evelyn Simons.

LEGION Theatre

Sat., Sun. - Jan. 29-30

2 SHOWS FIRST SHOWS STARTS AT 7 P. M. 2 SHOWS

We are certain you will like this picture

Don Ameche

in

"Heaven Can Wait"

....A full-length comedy

Also News and Shorts

GENESEE VALLEY NEWS

A little skift of snow Sunday evening that melted by noon Monday and a little nip to the wind is the only sign of winter so far this year. Highway crews have been busy burning weeds along the roadside. Much trucking of peas is being done now and some machinery is going by. Easter is early this year so farm work may be started early too. It isn't too late to buy that War Bond. We have a job to do here. Let's do it!

The Lord had a job for me
But I had so much to do,
I said, "You get somebody else
Or wait till I get through.
I don't know how the the Lord came out,
But he seemed to get along;
But I felt kind o' sneakin' like—
Knowed I'd done God wrong.
One day I needed the Lord,
Needed him right away,
But he never answered me at all,
And I could hear Him say:
Down in my accusin' heart,
"Black boy, I'se got too much to do,
You get somebody else,
Or wait till I get through.
Now when the Lord He have a job for me
I never tries to shirk,
I drops whatever I have on hand
And does the good Lord's work.
And my affairs can run along
Or wait till I get through.
Nobody else can do the work
That God marked out for you."
—Paul Lawrence Dunbar.

* * * * *

Church and Sunday school Sunday afternoon.

Mrs. Lilly Larson entertained at dinner Saturday evening for her three brothers, Oscar Nordby of Moscow, Julius Nordby of Dubois and R. E. Nordby. The four spent Sunday evening at Oscar Nordby's in Moscow.

The Valley Aid made another quilt, four in all, for the Lutheran Service Center in Spokane.

Lloyd Abraham spent Friday night with Ray Wedin. He returned Sunday to his base in Texas where he is guarding German prisoners.

Sunday evening visitors at Fred Hove's were Mr. and Mrs. Wm. Hove and daughter, John Hove and Virgil Hove.

Mrs. Chas. Odenborg visited her mother in Moscow Saturday. Mrs. Smith has not been very well for some time.

Mrs. Ralph McBride and Jimmy called on Mrs. John Eikum Friday afternoon.

Mrs. Annie Danielson and Clarence spent Sunday at Oscar Hoseid's in Moscow.

The Valley Light and Power company annual meeting was held at the Parish hall Saturday afternoon. Routine business was conducted and all officers were reelected.

Mr. and Mrs. Otto Schwenne and Wayne spent Saturday evening at the Robert Berger home.

Sunday dinner guests of Mr. and Mrs. Don Linehan Saturday evening were Mr. and Mrs. Jess Johnson, Mr. and Mrs. Boyd Erickson and Mr. and Mrs. Elmer Krier.

Doris Vandenburg was an overnight visitor at Fred Hove's Monday.

Mrs. J. P. Wedin received a letter from her brother in California this week stating that bomber production in the Douglas plant has stepped up 33 per cent in the past two weeks. He works a Victory shift of four hours after school each day. Some of you boys out there page Hitler and Tojo. So solly.

Mr. and Mrs. Nels Lande left Monday evening for Portland to visit relatives.

Mrs. Norman Westberg has been visiting her husband at Pratt, Kans. Norman who flies a B-29 is heading soon for "over there."

Rev. Gebhard called at the August Johnson home Monday afternoon.

Mr. and Mrs. Oscar Danielson entertained a group of Genesee teachers Tuesday evening. They were Misses Carlson, Rankin and Covington.

Luther League met at the Parish hall Sunday evening. Clarence Johnson of Moscow gave the devotions. The next meeting will be at Harry Egland's home, Feb. 20. A pick-up lunch was enjoyed.

Thursday afternon visitors at the August Johnson home were Andrew Olson, Mr. and Mrs. Hjalmer Nelson and baby of Moscow and Mrs. Richard Hendrickson of Joel. Sunday the Kimberling and Hillman families of Moscow spent the afternoon there.

After more than two years of silence, the Wedin family have been notified by the Navy Department that Laurence Wedin is a prisoner of the Japanese at Fukuoka, Japan. Laurence was on Wake Island when it was captured.

Mr. and Mrs. Wm. Magee returned to their home in Canada Monday. Dr. and Mrs. C. F. Magee accompanied them as far as Spokane.

Levi Rossebo was host at a stag party at his home Wednesday evening. Guests were Bill and Virgil Hove, Art Tegland, Allen Sather, Gus Gilbertson, Bill Christensen and Glenn Hagen. The evening was spent at cards and lunch was served by the host.

Mr. and Mrs. Gus Rosenau spent Monday evening at the home of Mrs. Viola Scharnhorst.

Mr. and Mrs. Glen Westberg and Clarence Cameron called at Wedin's Tuesday afternoon.

Wilbur Westberg has moved to Genesee for the winter months to assist in the farm repair program.

Visitors from Canada

Dr. and Mrs. C. F. Magee enjoyed a visit from the former's brother and wife, Mr. and Mrs. Wm. Magee of Canada. People in Canada are vitally interested in the war, and the casualties have been heavy from the home vicinity of the visitors. During the Dieppe Raid, some sixty families were affected by battle losses. War Bond sales are being conducted much the same as in the States. In Canada the bond sales are made by individuals who receive a small commission, and these persons are continually pushing sales. Rationing is much the same as in the United States, except that allowances are somewhat higher. This is especially true of gasoline. Canadians have scarcely seen canned goods in stores since the war started, and it is only recently that sales are again permitted, but on a scale more restricted than here. They are not rationed on shoes.

They are not far from the newly constructed Alcan Highway, and have witnessed the flow of gasoline thru the new pipe line from far northern Canada, which is supplying fuel now for American army trucks and cars. Canada has American hospitals, constructed to care for casualties in the Aleutians, and there is much activity in other lines by Americans in Canada at this time. Mr. Magee sees a a great future for Canada after the war, as its resources are apparently unlimited, but requires to the attention of eastern Canada for complete development.

Visitor from Illinois

Pearl Springer of Sterling, Illinois, came Saturday to visit with his brother, Al Springer, and other relatives. He has not been in good health for some time and has not been at work for several months. He was advised to visit the west for a rest, and having been in Genesee several times, he decided to visit here for perhaps [illegible] months. He was here last in 19[illegible] company with his wife.

While Jimmie Springer was [illegible] training at Nashville, Tenn., his wife lived with Mr. and Mrs. [illegible] Springer, but since Jimmy has been to Alabama, his wife is now in [illegible] state.

Sterling is a busy little city, [illegible] numerous essentials of war [illegible] manufactured, such as parts for [illegible] tors, tanks, and guns, and there [illegible] steel plant located there which [illegible] ploys more than 2,000 men and [illegible] men the year 'round.

Illinois has had a mild winter, [illegible] the thermometer only once drop[illegible] to 10 degrees below. There has [illegible] but little snow, and during most [illegible] the winter freezing temperatures [illegible] have not prevailed.

Cleanliness Aids Dairy Profits

Cleanliness is still the best policy for keeping cows contented—and profitable—according to officials of Oklahoma A & M College. To prevent disease and maintain milk flow, strict sanitation must be practiced.

Protection of the udders of the cows from injury by eliminating loose wires on fences and gates and avoiding sharp horns on the cows is also recommended.

Use of plenty of limestone sprinkled on the alley ways and of some kind of bedding in the stalls is also good practice, as is the cleaning of the stalls and gutters at least once each week with hot lye water made of one pound of lye to 20 gallons of water.

KEEP COWS IN FULL PRODUCTION
With
PRAIRIE GOLD DAIRY FEED
and
PRAIRIE GOLD FRESHENING MASH

—For Sale by—

Prairie Flour Mill Company

LEWISTON, IDAHO
PRAIRIE FLOUR MILL
Genesee
UNIONTOWN COOP. ASSN.
Uniontown
HAUPT SUPPLY CO.
Colton
MOSCOW COMMISSION CO.
Moscow
VAL'S SEED SERVICE
Moscow
LATAH COUNTY GRAIN GROWERS
Troy
KENDRICK BEAN GROWERS
Kendrick, Idaho

6,000,000 FAMILIES URGED TO BUILD UP RESERVE IN EXTRA WAR BONDS

By Lloyd E. Partain, Reconversion Department, Curtis Publishing Company and Agriculture Consultant and War Finance Division.

Farmers' Future *Vitally Affected by* Bond Savings

Aside from sending his own blood into battle to defeat the enemy, the most patriotic duty of the American farmer in wartime is to keep Backing the Attack with his home front efforts. His aid in bringing a quicker victory comprises many activities, but two of his most important functions are the maximum production of essential foods and fibres and full financial support of the war effort through investment of every possible dollar in War Bonds.

Farmers have done an excellent job of exerting the full managerial and physical abilities of themselves in attaining stupendous food production goals. They have earned for themselves recognition on the production front in spite of many handicaps, such as shortages of machinery and equipment, labor and materials.

As a result of this magnificent performance, farm incomes have soared to an all time high. It is not only patriotic but extremely good business that the more than 6,000,000farm families of this country make wise use of their increased earnings. The 4th War Loan affords farm people, therefore, a splendid opportunity to continue their full support in Backing the Attack on the battle fronts, as well as building for themselves greater security in the future through maximum investments in War Bonds.

Every farmer should ask himself these important questions:

1. Am I doing my full share in backing my son or my neighbor's son in uniform?

Real satisfaction and peace of mind can be gained by having an individual part in supplying our armed forces with all they need to win. They are willing to give their lives if necessary to protect our American way of living. The least we can do is to invest all we can and as often as we can in U. S. War Bonds.

* * * * *

2. Am I planning a sound financial program for the future, while at the same time performing my full patriotic duty?

There are certain vital financial "musts" of the near future that every farmer must consider. These include such items as repairs, replacements and sufficient working capital to provide for more expensive machinery, more power, and a probable high level of wage rates. War Bonds will provide a reserve.

* * * * *

3. Am I preparing myself financially again farm hazards?

Savings from today's higher incomes can and should be made to cushion unforseen adversities.

* * * * *

4. Can I meet my family's wants and needs of the future?

Now is the time to save for the many things you can't buy during the war. Peacetime purchases will keep factories busy and assure good markets for farm products.

5. Am I preparing for future security and independence?

In this classification include money for college expenses, a well-developed life-insurance program, travel, and conservative non-speculative investments to assure income and comfort when working years are past.

* * * * *

A back log of purchasing power stored up in the form of War Bonds will be the best answer to these questions. It does not make sense for money reserves to remain idle, especially when our government is financing the most costly war in history. Country banks are now carrying the largest demand deposits in the nation's history. A great bulk of this is farm money, which should be put to work, for the government and the war effort, and for the farmer too.

The safest and best investment ever offered the American farmer is a Series "E" U. S. War Bond where dollars actually do double duty. They return $4 for every $3 invested if held to maturity—ten years.

"Let's All Back The Attack" by investing all we can in War Bonds during the 4th War Loan Drive.

There are other forms of government securities available at this time, and it is suggested that you consult your banker about these. If it's Series "E" Bonds purchase them from your bank or postoffice.

Grocery Specials

JAN. 28 to JAN. 31, Inc.

We Close Saturday Evenings at 6:30 until Further Notice

Magical Plant Ball	25c
Assorted Cookies 2 lb for	35c
Nu Bora Bleach half gallon	25c
Bleach Miss Stewarts 1 bottle	17c
Turkey Spread 4¼ oz jar	39c
Dill Pickles 36 oz jar	27c
H-O Oats Quaker Regular 2 lb pkg	25c

We will Pay you Cash for Eggs!

26c per dozen, Cash
27c per dozen in Trade

Raders' City Market

Thorncreek Card Party

The second in a series of card parties given by ladies of the Thorncreek community was held Sunday evening at the home of Mr. and Mrs. Zack Scharback. Present were Mr. and Mrs. Artle Schumaker, Mr. and Mrs. Hannes Mengelkamp, Mr. and Mrs. Bill Broemeling, Mrs. Joe McLaughlin, Mrs. Chris Broeneke, Clifford Broeneke, Betty Joe Broenneke, Mrs. Ferd Bruegeman, Mrs. Elsie Bruegeman, Bill and Carol Bruegeman, Mr. and Mrs. John Hordemann, Mr. and Mrs. Richard Taufen, Lawrence Grieser, John Broemeling, Frank Scharbach, Bud Scharbach, Miss Hilda Frei, Mr. and Mrs. Frank Kambitsch, Josephine, Elsie and Justine Scharbach and Mr. and Mrs. Ejil Scharbach, visiting here from Oregon, City, Orer.

At cards Mrs. Menglekamp and Betty Jo Broemeling won prizes for the ladies and Frank Kambitsch and Bartle Schumaker for the men. Luncheon was served at the close of play.

Our Quota:

FOR THE FIRST QUARTER OF 1944 CONSISTS OF

4 Only

Sealy Tuftless MATTRESSES

HAVE ARRIVED

FIRST COME . . . . FIRST SERVED

W. M. HERMAN

SAME LOCATION FOR 56 YEARS

Short's Funeral Parlors

PHONE 3001

MOSCOW

126 E. First Street

Regardless of the place of death, all Funeral Arrangements can be through us. Just call 3001 at Moscow or Joe Hasfurther, 53F21 at Genesee, day or night, and we will attend to everything and relieve you of all responsibility while in a strange city.

AUTO AMBULANCE SERVICE

PROMPT ATTENTION DAY OR NIGHT

Joe Hasfurther

TELEPHONE 92

LOCAL NEWS

Dinner guests Monday evening of Mrs. Viola Scharnhorst and family were Mrs. Herman Theuerkauf of Clarkston, and son, Cpl. Ernest Theurkauff of Oxnard, Calif., and Mrs. Mary Blume. Other visitors during the evening were Mr. and Mrs. Gus Rosenau, Stanley Rosenau and Mr. and Mrs. George Scharnhorst and son. The Clarkston people and Mrs. Blume called during the afternon on Mr. and Mrs. Howard Blume.

Wednesday visitors of Mr. and Mrs. Florent Moser were Mr. and Mrs. E. P. Scharbach of Oregon City, Frank and Bud Scharbach and Miss Hilda Frei.

Mrs. Walter Gehrke and Mrs. Jas. Kane called on Mrs. Lester Gray at St. Joseph's hospital in Lewiston on Monday afternoon.

Jeanette and Leonard Vandenburg visited their grandfather, John Vandenburg, at the Gritman hospital in Moscow Saturday.

Rev. Melford Knight left Tuesday for Spokane to attend a ministers' conference and will be away until Thursday.

Dr. and Mrs. C. F. Magee entertained for dinner Wednesday evening of last week, Mr. and Mrs. W. R. Melgard and Mrs. C. L. Schroeter of Moscow, honoring the visit here of Mr. and Mrs. Magee of Canada. Friday evening, Mr. and Mrs. E. D. Pederson were guests.

Mrs. Wm. Hickman entertained for dinner for Mrs. Belle Hanson, Mrs. Marie Michelsen and Mrs. George Follett. Mrs. Roy Hanson assisted her mother, Mrs. Hickman, in serving.

Mr. and Mrs. James Myers spent two days in Spokane this week.

The Young Peoples' society of the Community church enjoyed a Mother Goose party at the parsonage Saturday evening. Ice cream and cake were served at the close of the evening.

Mr. and Mrs. Otto Schwenne entertained for Sunday dinner, Mr. and Mrs. Roy Evans and daughters and Mr. and Mrs. Frank Hoorman.

Mrs. Harold Lee and son, David, were in Pullman from Thursday until Sunday of last week. Mrs. Lee was at the bedside of her mother, Mrs. W. D. O'Conner, who is ill.

Mr. and Mrs. John Meyer were Sunday dinner guests of Mr. and Mrs. John Meyer Sr.

Mrs. A. J. Kambitsch visited Mrs. Wm. Schlueter and Mrs. Lillian Morscheck a few days last week in Lewiston.

Mr. and Mrs. Howard Blume entertained for Sunday dinner, Mr. and Mrs. R. V. Harland, Mr. and Mrs. Ed Condell and Keith Crawford, all of Moscow.

Mr. and Mrs. R. E. Edwards were in Lewiston Tuesday where they visited Mrs. Lester Gray of Culdesac, a patient at St. Joseph's hospital.

Sunday dinner guests of Mr. and Mrs. Ernest Becker were Mr. and Mrs. A. C. Linehan, Mr. and Mrs. John Krier and Mr. and Mrs. Nels Lande.

Mr. and Mrs. Chester Woody and daughters were Sunday dinner guests of Mr. and Mrs. Edgar Carlson and family.

Mr. and Mrs. A. J. Kambitsch and Delbert Kambitsch were in Moscow Tuesday evening to say goodbye to many of the Idaho Junior ROTC who left to attend officer candidate school at Ft. Benning, Ga. Loren Kambitsch who was a member of the unit, was called for training the week before Christmas.

Friday evening supper guests of Mr. and Mrs. Jack Nebelsieck were Mr. and Mrs. Ed Hasfurther and children and Albert Grieser and Dick Nebelsieck.

Mr. and Mrs. John Luedke and Mr. and Mrs. Elvon Hampton left Monday evening from Moscow by train for Portland to spend a week.

Sunday dinner guests of Mr. and Mrs. J. H. Broemeling were Mr. and Mrs. James Cameron, Naomi and Lyle.

Dance!

AT

Uniontown

Friday

Febr. 4

GOOD FLOOR
PEPPY MUSIC

ENTERTAINMENT
BE THERE!

FLIES TO DENVER SHOW

Carl A. Greif, Uniontown, was in Genesee Monday on business. He was recently elected national president of the Shorthorn Breeders Association of America, and returned Friday from Denver, Colo., where he attended the livestock show and took delivery of a purebred Shorthorn cow which he purchased in May of last year at Kansas City, Mo. The cow, with calf at foot was shipped to Denver with other show animals and then shipped to Uniontown.

The calf at foot won second place in its class at the Denver show, and first-place winner in the same class was the grand champion of the show. The calf was sired by a Shorthorn bull that was the champion at Perth, Scotland, the show of shows, and was imported to the United States after its purchaser paid $9,000.00 for the animal.

Mr. Greif made the trip to and from Denver in a plane piloted by Bert Zimmerly, leaving Lewiston Monday and returning Friday. Other passengers to Denver were Wallace Halsey of Asotin and Buck Davis of Lewiston. The trip to Denver was made in 6 hours and the return trip in 7½ hours, by way of Casper, Wyo., and Belgrade, Mont. Going they went by way of Pocatello and Laramie.

Mr. Greif recently sold a 12-months old bull, Sunrise Vigilance, to Ralph W. Merton, and the animal was shipped by freight to Lemon City, Calif. The young bull was sired by Marellbar Crown Command, an imported Shorthorn that was bred at Cluny Castle, Scotland, a premier Shorthorn breeding establishment.

WERNECKE-MARTIN

Miss Marie Wernecke, daughter of Mr. and Mrs. Albert Wernecke, and Mr. Roy F. Martin, son of Mrs. Laura E. Martin of Caldwell were married Monday, January 24 at the court house by Judge Phillips. Attending the ceremony from Genesee were the bride's sisters, Jeanette and Henrietta Wernecke.

Mrs. Martin is a graduate of the Genesee high school with the class of 1938 and for the past year has been employed in a defense plant at San Diego, Calif., where she met her husband who was employed at the same plant.

Mr. and Mrs. Martin were charivaried by 60 young people of the community Tuesday evening. They left for Caldwell Thursday where they will make their home.

86th BIRTHDAY HONORED

A. Butzien was honored on his 86th birthday Tuesday evening when his daughter, Mrs. Leo Miller, entertained with a dinner. Other guests were his daughter, Mrs. Pearl Ellis of Troy; grandaughter, Mrs. Wilbert Peterson and family of Cornwall; daughter, Mrs. Fred Miller, and husband, and Leo Miller. Another granddaughter, Mrs. Bill Nilson, and husband of Troy were unable to attend.

Coming in for the evening to enjoy old-time music with Mr. Butzien were Mr. and Mrs. Pete Isaksen and Nels and Ingle Swenson. Mr. and Mrs. Chas. Odenberg who also planned to be present for the evening were unable to attend.

Woodman Card Party

Thursday evening of last week the Woodmen of the World entertained their families and guests at a card party at the K. P. hall. Awards at cards were won by Mrs. James Kane and Mrs. Mildred Sommes for the ladies and by Martin Hasfurther and Harry Emerson for the men. The evening concluded with refreshments.

St. John Ladies Society

The Ladies Society of St. John Lutheran church met at the church basement Thursday afternon of last week with Mrs. Clifford Olson as hostess. The ladies are working on the 50 pair of hospital slippers which they expect to finish by February 1.

Services for Mrs. M. Mulalley

Funeral services were conducted at St. Mary's church in Moscow Friday at 10 a. m. for the late Mrs. Mike Mulalley. The Rev. Fr. Earl A. Stokoe officiated. Interment was in the Moscow cemetery. Pallbearers were her four sons, Edward, Walter, Clayton and Felix, and two nephews, Hubert Smith and Paul Mulalley.

Missionary Society meets at the Wm. Heinrich home with Mrs. R. L. Vandenburg, assistant hostess. Mrs. Lloyd Wilson is program leader.

MAKE A DATE WITH US!

We'll Put Your Farm Equipment in A-1 Shape

● The boys in uniform aren't the only ones who have a battle on their hands. You farmers are in a tough fight to get the food production America needs. Help is scarce. Machines are hard to get.

IT'S OUR JOB TO MAKE YOUR OLD MACHINES DO! We're in the *farm equipment business.* We have the know-how that comes from *long experience.*

But make a date to have your work done. Our shop is crowded. It's going to be worse. Just give us advance notice and we'll have your equipment ready when you need it.

The work will be RIGHT. We stake our reputation on it. Check over all your needs and call on us now.

McCroskey Farm Equipment

Specials *for* Friday - Saturday

Store Closes Saturday Evenings at 6:30

Campbells Tomato Soup 3 cans for	31c
S&W Coffee 1 lb pkg	31c
Kellogs Rice Krispies 2 pkgs	23c
Nu Bora Bleach half gallon	25c
Wax Paper 125 foot rolls	19c
Meco Standard Peas 2 No. 2 cans	29c
Bakers Cocoa half lb pkg	10c
Amaizo Golden Syrup 24-oz bottle	18c

We Pay Cash for Eggs

26c per dozen Cash 27c per dozen in Trade

Follett Mercantile Co.

Kenworthy
All Talking Pictures
MOSCOW, IDAHO
MATINEE WEDNESDAY AND SATURDAY at 2 P. M.
SUNDAY CONTINUOUS FROM 2 to 11 P. M.
Program Subject to Change Without Notice
SUN., MON., TUES., WED., JAN. 30, 31 - FEB. 1, 2
DOROTHY LaMOUR : DICK POWELL : VICTOR MOORE
in
"RIDING HIGH"
IN TECHNICOLOR
With Gil Lamb : Cass Daley : Milton Britton and His Band
THURS., FRI., SAT., FEBRUARY 3, 4, 5
CLAIRE TREVOR and ALBERT DEKKER
in
'WOMAN OF THE TOWN'
THE NU ART THEATRE
SUN., MON., TUES., JAN. 30, 31 - FEB. 1
MELE OBERON : GEORGE SANDERS : LAIRD CREGAR
in
"THE LODGER"
WEDNESDAY, FEBRUARY 2
War Bond Show
"Thousands Cheer"
THURS., FRI., SAT., FEBRUARY 3, 4, 5
RETURN SHOWING OF
"CRIME SCHOOL"

Lt. Tierney Honored

Mr. and Mrs. W. J. Tierney entertained at dinner Sunday in honor of their son, Lt. Richard A. Tierney who is home on leave from Texas. Guests present included Mr. and Mrs. Henry Schlueter and son and daughter, Donnie and Patricia; Mr. and Mrs. Robert Kuhn and son, Otto; and Mrs. Celia Schlueter, all of Genesee; Mr. and Mrs. John J. Tierney, Weippe; Mr. and Mrs. William M. Tierney and daughter, Marlene, Clarkston; Mrs. Emery Rauch, Mr. and Mrs. Erich Moehrle and son, Billy, Mr. and Mrs. Otto Moehrle and son, Richard, and daughters, Louise Evelyn and Darlene, all of Uniontown; Henry Deesten, Moscow, and Margaret, Evelyn and Edwards Tierney, and guest of honor, Lt. Tierney.

Dinner Honors Daughters

Mr. and Mrs. Neil Sweeney entertained with a birthday dinner Sunday, honoring the birthdays of their two daughters, Ruth and Ann, whose birth dates are but a few days apart. Others present at the dinner were Mr. and Mrs. Clinton Herman and son, Charles, Mr. and Mrs. Ray Trautman and daughter, Vernita, Katherine Baldus and Roberta Ruddell.

Athletic Association

Monday evening Rev. Knight was elected president of the Athletic Association, with J. M. Rabdau named secretary and treasurer. The club now has 14 members and are anvxious to increase this number. They meet each Monday evening at the gym.

JOSEPH G. WILSON, M. D.
Robinson Professional Building
Moscow, Idaho
Phones: Office 2852; Res. 2385
Office Hours 10 A. M. to 12 M.
2 to 5 P. M.

IF YOU NEED AN AUCTIONEER FOR YOUR FARM
Auction Sale
SEE
Fred Magee
GENESEE, IDAHO
Ten Years' Experience and an Idaho Licensed Auctioneer

Laurence E. Huff
ATTORNEY AT LAW
111 West Third Street
Street Floor
MOSCOW, IDAHO

SQUIBBS' VITAMINS

I haven't been able to get Squibbs' Complex in 100-tablet size. I wrote to Squibbs, New York, and they said that they were not short and wanted to know where I had been trying to get them, and said that they would see that I got all I wanted. They sent a half dozen bottles. This goes to show that jobbers are turning down the little business man. The government, three months ago, notified the jobbers and manufacturers to supply the little business man with his share of merchandise and you people should patronize them. If they go out of business they will never come back and you will need them after this war. Forty-two drug stores in the state of Idaho have closed their doors an account of not being able to get merchandise.

GRANT CLARK

THE GENESEE NEWS
Genesee, Idaho
Entered at the Postoffice at Genesee, Idaho as Second-Class Mail Matter.
E. D. Pederson, Publisher

BERTIE WISHARD IN NAVY

Bertie Wishard is now in boot training at Farragut Naval Station, according to a card from his mother, Mrs. Bert Wishard at Ordnance, Ore. The newly-inducted sailor had been a member of the Longview fire department, and was accepted by the navy January 5 at Portland. He will be with Co. 21-44 Camp Waldron at Farragut for his preliminary navy training.

Everett Wishard, back in the States from the South Pacific, visited his parents and Mrs. Bert Wishard went with him as far as Portland to visit Mr. and Mrs. Bertie Wishard. Everett left for San Francisco for further duty. Mrs. Bertie Wishard and baby will live at Kelso, Wash., while her husband is in the service.

Bridal Shower

Mmes. Florent Moser, Bill Broemeling and Oscar Heitstuman entertained Sunday afternoon with a bridal shower for Miss Anna Mae Broenneke, at the home of her parents, Mr. and Mrs. Chris Broenneke. Cards were enjoyed during the afternoon with Miss Caroline Bruegeman winning high award; Mrs. Howard Callahan, second high, and Maxine Broemeling, consolation. Thirty-five ladies were present to honor Miss Broenneke with gifts.

Miss Broenneke leaves soon for California to be married to Edwin Fleshman of Clarkston, and who is stationed in California at an army camp.

Dinner and Birthday Party

Mr. and Mrs. Fred Comnick entertained for dinner Sunday, Mr. and Mrs. Jack Nebelsieck and son, Gary, and Mr. and Mrs. Francis Uhre and daughter, Colleen.

In the afternoon Latricia Comnick was surprised with a birthday party by Lois, Mary Alice and Rita Lorang, Carol Borgen, LaVonne Kambitsch, Frieda Marie Wetch and Colleen Uhre. The girls entertained Latricia with a birthday luncheon and brought her gifts. Evening visitors at the Comnick home were Mr. and Mrs. Walter Herman and family.

Birthday Party

A surprise birthday party was given Friday evening for Mrs. Don Greenwell by her husband and son, Phil and Mr. and Mrs. Gus Rosenau, Stanley Rosenau, Mr. and Mrs. Hugo Gehrke, Mr. and Mrs. Henry Koster, Betty and Ralph Koster. Cards were played during the evening with Mr. Rosenau winning high award and Mrs. Greenwell the consolation. A pick up lunch was served at the close of the evening, with a decorated birthday cake, the gift of the honoree's son. The group presented Mrs. Greenwell with a gift.

THE BULLDOG'S PEN

On January 30 the president of the United States will celebrate his sixty-second birthday. And this year as every year there will be a March of Dimes—dimes which will be collected from people all over the country and which will be used to fight infantile paralysis. This takes place on the president's birthday, because at one time he himself had this dread disease. Everyone can afford at least a few dimes, and since there are several cases of this disease in Latah county, it would be very wise for us to contribute these dimes to such a worthy cause. If everyone does this the time will come when people will no longer need fear infantile paralysis in the United States.

Linger Longer Club

Mrs. Mahlon Follett entertained the Linger Longer club Wednesday evening at a 7 o'clock supper and social evening.

M. M. Club

Mrs. Walter Gehrke entertained the M. M. Club Wednesday with a one o'clock lnucheon followed by an afternon of visiting and sewing. Mrs. Belle Hanson, Mrs. Chas. Kramer and Mrs. Marie Michelsen were invited guest.

LOCAL NEWS

Cpl. and Mrs. Lowell Knutson spent Thursday with Mr. and Mrs. Robert Emmett. Cpl. Knutson will be remembered by many here as he made his home with Mr. and Mrs. Grant Clark in 1935 and 1936, graduating from the eight grade here in 1936. Mrs. Knutson is a daughter of Mr. Emmett's nephew. They left Thursday evening to visit relatives and friends in Clarkston.

Mrs. Larry Brown and son, Larry, Jr., who have spent the past five months at Grass Valley, Calif., with friends were met in Spokane by Mrs. Wayne Hickman last Thursday. They returned to Genesee Friday. Staff Sgt. Larry Brown is stationed in Hawaii and had expected that he would be sent to the states several months ago.

Orville Shore, yeoman first-class, U. S. Coast Guard, of Newport, Ore., visited several days last week with Mr. and Mrs. Bartle Weber and family and on Friday visited Mr. and Mrs. R. E. Edwards and also the public schools where he was an instructor before entering the service. He also visited relatives in Lewiston.

Rev. T. M. Gebhard plans to leave Monday to attend a pastors' conference at Wilbur, Wash., and will be away until Friday.

Miss Betty Mae Schmidt, student at Lewiston Normal, visited friends in the Genesee high school Friday.

ACCEPTED BY ARMY

Sanford Evans and Billy Weber are now members of the armed forces, having reported this week to Spokane for induction. The two boys were in Seattle last week to try for the air corps. They expect to leave for Fort Douglas about February 15 or 16.

Hear from Lloyd Runyan

Mr. and Mrs. Robert Emmett received a telegram from their son-in-law, Lloyd Runyan, Thursday morning as follows: "On radio "Furlough Fun" KFI, Friday 9 p. m. Pacific coast war time. Spending week end in Hollywood with Eloise."

Lloyd who was injured in the Tawrara campaign, and sent back to the navy hospital at San Diego, is able to leave the hospital from time to time. An injury to his arm requires an operation which will be taken care of in about two months.

Altar Society

Mrs. E. E. Miller and daughter, Virginia, entertained the Altar Society of St. Mary's church Tuesday afternoon. Following the business session, luncheon was served.

Community Aid

Mrs. W. M. Herman was hostess to the Community Aid Wednesday afternon at the church parlors. The ladies spent the time in quilting. Mrs. W. W. Burr will be the next hostess.

Don't go BROKE feeding WORMS!
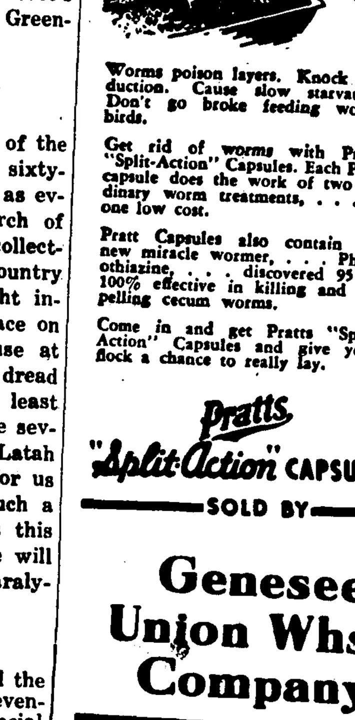
Worms poison layers. Knock production. Cause slow starvation. Don't go broke feeding wormy birds.
Get rid of worms with Pratts "Split-Action" Capsules. Each Pratt capsule does the work of two ordinary worm treatments, . . . at one low cost.
Pratt Capsules also contain the new miracle wormer, . . . Phenothiazine, . . . discovered 95 to 100% effective in killing and expelling cecum worms.
Come in and get Pratts "Split-Action" Capsules and give your flock a chance to really lay.
Pratts "Split-Action" CAPSULES
SOLD BY
Genesee Union Whse. Company

BUYS INTEREST IN CAFE

Mrs. Nellie Felton of Lewiston has purchased a half interest in Genesee's cafe from Mrs. Wm. Rader. She arrived last Friday to take over duties with Mrs. Rader at the cafe.

Florrie Harrington a Corporal

Florance Harrington, somewhere in the south Pacific,or at least in the Pacific combat area, writes Mr. and Mrs. H. P. Flerchinger that he is o.k., and has recently been promoted to corporal. Florrie is with the U. S. Marines, and was in the Empress Augusta campaign. For a Marine he is doing the unusual, now a mechanic on "cats" and trucks for the corps.

Public Card Party

The second in a series of card parties was held at the K. C. hall Sunday evening when 13 tables were at play. Prizes were awarded Mrs. Otto Kretschmer and Mrs. J. M. Rabdau for the ladies and to Paul Johann and Art Hansman for the men. Luncheon was served following play.

Want a New Career
YOU CAN very likely find the chance you're looking —in the WAC.
If you haven't a skill, Army experts will teach you. Perhaps like to drive a jeep, work a machine, or help direct traffic.
Whatever you do, you will valuable training—learn ing things—and help get won!
TODAY—get full details nearest U. S. Army Recruiting tion (your local post office give you the address). Or The Adjutant General, Room Munitions Building, Washington D. C.

FUNERAL DIRECTORS
Brower-Wann Co.
Parlors and Chapel
Lewiston, Idaho
Phone 275
Years of Experience
Personal Attention
Modern Ambulance Service
Or Call W. M. Herman, Genesee
Phone 622 or 43F12

Order your
Coal, Wood
Pres-to-Logs
Orders filled as soon as possible with our limited supplies
FARMERS UNION PRODUCERS COMPANY
Phone 362
STANDARD OIL COMPANY AGENCY - PHONE 36

Cross Chains...
WE HAVE A GOOD STOCK OF . . .
700-750 Dual Truck Cross Chains
750 Single Truck Cross Chains
600-625-650 Car Cross Chains
Inner Liners
Heavy Tire Inner Liners.......... $2.75
Size 600x16
Anti-Freeze
ZERONE—
An Alcohol Solution........$1.40 per gal.
NO-FREEZE—
An Oil Solution...............$1.40 per gal.
War Stamps
Prove to the boys and girls in the armed forces that you are buying Stavings Stamps by including a few each time you write them a letter.
Genesee Motors

Funeral Service
The wishes of the family always govern us. Every facility of modern science is available in our establishment. When your need calls us to service, we place ourselves, our experience and our skill at your disposal.
VASSAR-RAWLS
Funeral Home
Phone 333 Lewiston

Let's Get Associated"
GASOLINE
OILS GREASES
DIESEL FUEL
STOVE OIL
Phone 35
Prompt Delivery Service
Francis Uhre

FOR . . . .
FARM MORTGAGE
LOANS
Long Terms, Low Rates, Liberal Privileges
WITH NO COMMISSIONS TO PAY
INSURANCE
Liability.: Fire Rates have been Reduced. Farm Buildings, Crops, Farm Equipment, Tractors and Combines, Autos and Trucks.
Properly written in Old Line Stock Companies, with prompt service in event of loss or damage.
WE HAVE FOR SALE . . .
FARM ACREAGE and TOWN PROPERTY
SEE OR CALL
W. W. Burr
Licensed Real Estate and Insurance Agent
Phone 28 Genesee, Idaho

BUY WAR BONDS
THE GENESEE NEWS
BUY WAR BONDS
Established 1888 GENESEE, LATAH COUNTY, IDAHO, FRIDAY, FEBRUARY 4, 1944 Vol. 55 No. 32

...ND DRIVE NEARING END GENESEE SALES AT $47,000.00

...enesee people had purchased $47,-...00 worth of U. S. War Bonds in ...present drive up to 11 o'clock ...rsday morning. There is no quota ...each town and city, but the quota ...Latah county is $737,000.00. Com...ing figures in past drives, Genesee ...uld show sales of around $73,000 ...the Fourth War Bond campaign. ...s figure represents about ten per ...t of the county quota.

...eople of this community have nev... failed to meet an assignment in ...drive for funds and in the pur...se of bonds, and it is reasonable ...believe that Genesee people will ...in meet the demand.

...he Fourth War Loan is part and ...cel of the preparations for the all-... smash at the enemy. The slogan, ...t's All Back the Attack," conveys ...note of urgency to everyone of us ...do our utmost to make certain ...t we do not have another Dun...rque or Dieppe on our hands. If ...u have anyone near the battlefront ...and who has not—you will want to ...crifice to the point of hurt to buy ...tra war bonds.

...This is the kind of war, you, as an ...dividual, can't brush off. You're in ...to the hilt. Not since the very be...nning of the Republic have the ring...g words of the Founding Fathers—...e pledge our lives and our for...nes" resounded so clearly and so ...uly. Because if we lose, we lose all ...not only as a nation but as individ...ls.

...In the big assault, in which men ...om this community, from your own ...me and your neighbor's home, are ...aving every terror the enemy can ...rl against them. We can't afford ...take the chance that your help will ...ot be needed. Every man and woman ...d even our children must deny ...emselves comforts and luxuries to ...t money into extra war bonds in ...rder to achieve success, and in some ...easure match the sacrifices which ...r sons, brothers, fathers, husbands ...nd friends will make in the next few ...onths, perhaps weeks.

...Be proud to display the Treasury ...epartment's Fourth War Loan, red, ...hite and blue shield with its proud ...essage, "WE'VE BOUGHT EXTRA ...BONDS."

...Add your weight to the attack by ...erely loaning your money to our ...overnment during this time of emer...ency. There is no outright gift, you ...eceive interest on the safest invest...ment you can make today. Series E ...onds may be purchased at your post-...ffice, and other series may be pur...chased through your bank. F. G. ...Densow, manager of the bank here, ...will be glad to explain the particular ...eries of bonds you may be interested ...n, and your application may be made ...t any bank.

FEDERAL LAND BANK HELPS LATAH COUNTY BOND DRIVE

An investment of $21,000 in War Bonds by the Federal Land Bank of Spokane has been credited to Latah county, James H. Blane, secretary-treasurer of the Moscow Group National Farm Loan association, revealed today.

The bank has just invested $3,000,-000 in bonds as its part in the Fourth War Loan drive. Each of the four states served by the bank has been credited with $500,000, and $1,000,000 has been credited to the city of Spokane, headquarters of the bank.

The $500,000 allocated to each state Mr. Blane said, has in turn been credited to each NFLA group office county on the basis of the number of land bank members.

"The Federal Land Bank of Spokane is happy to be able to play a part in the nation's Fourth War Loan drive, Mr. Brown told Mr. Blane.

"Purchase of these bonds will help our government finance the increasing costs of war and the bonds are a practical and sound investment for the bank."

JOHN THIESSEN O. K.

Mr. and Mrs. Wm. Thiessen received a letter Wednesday from their son, John, who is with the Marines, and who has seen a lot of action in the Pacific area. It was the first letter in more than a month. John did not write where he was, in fact he has not been able to tell where he has been for some time. Not long ago he was in New Guinea where he saw plenty of action. He tells of seeing plenty dead Japs and states that he knows what it is like to be bombed. He enlisted in the Marines over a year ago and left the States January 6 1943 for the South Pacific. He mentions the shortage of writing paper and suggested that his folks, when writing, to enclose an extra envelope and paper. He had not received all of his Christmas packages and had not received the Genesee News for a long time. He assures his parents that he is doing allright.

Mr. and Mrs. Thiessen also received a letter recently from their son, Carl, who is in England.

FLOYD HOVE SENDS PICTURE

Floyd Hove, son of Mr. and Mrs. Art Hove of Howell, took time off in Italy on New Year's day to have his picture taken. It's quite a classy picture, done apparently by a method uncommon here. It appears to have a silken finish, but that may be the reflection from the mustache he has grown and cultivated, and was wearing when the picture was taken. He looks much the same, but also shows more age. He was with an amphibious landing outfit in Sicily and Italy, and is now in Italy, but is not permitted to write anything of operations.

BROTHER WOUNDED

Mrs. Neil Doherty has received word that her brother, Pfc. Norbert Kaufman, of Lewiston has been wounded in action in Italy. According to word received from the War Department he was wounded on January 4. Since then Mrs. Doherty's parents have received a letter from him dated January 11, which was written for him by a chaplain. It related that he had both hands in casts and could not write.

Mrs. Doherty has lost one brother in action. He was reported lost May 27, 1942 in the North American area.

WIN TWO OF THREE GAMES AT LAPWAI TUESDAY NIGHT

Genese high school boys won, the high school girls lost, and the Genesee grade school boys won a close game Tuesday evening at Lapwai.

The Bulldogs, in the best game of the season, ran up a score of 11 to 1 in the first quarter, and held a 11-point lead at the half, 21 to 10. It was Liberg who set the pace for Genesee, with 10 points in the first half, with two lay-ins on Morscheck's toss in from out of bounds under the Genesee goal. Bud Springer and Morscheck each grabbed off a couple baskets, and Pederson sank one from far out. Wilcon led the Lapwai boys, with five field goals, two in the first half and three in the second half. Green, the Indian boy who enlisted in the navy and was placed in the reserve when it was learned that he was under age, was in the game, and scored twice from the field and twice from the foul line. Green now has reached 18 and expected to report back to the navy Wednesday.

The final score was Genesee 31 and Lapwai 25. As the time drew to an end in the fourth quarter Genesee at times seemed to be holding out for delay and this caused Lapwai to check the full length of the floor. Lapwai was picking up points, and the crowd roared frantically for more points by the Indians. It was an interesting game although Genesee's lead was never threatened.

Genesee had hard luck in the fouling department, with Pederson and Morscheck both taking the legal limit. Pederson did not go back in the game in the third quarter, having had three fouls called on him, and he just walked onto the floor in the fourth period when the referee, Roy Smith, of Lewiston, slapped another foul on him just as play resumed after the substitution. Eikum and Morscheck were both in the lineup for a time and made a strong pair under the bangboard for Genesee.

The scoring was as follows: Jacobs, 0; Dick Springer, 0; Bud Springer, 8; Fred Morscheck, 8; Pederson, 2; Rosenau, 0; Eikum, 3, and Liberg 13.

Lapwai fouled four times and Genesee broke out for 13 fouls. Wilson for Lapwai was high for his team with 10 points. Green made 6, Lemm 3, Parks 4 and Types 2.

Grade School Wins 13 to 10

In their first game of the season the Genesee grade school team won 13 to 10 from Lapwai. Peterson for Genesee scored 6 points, and Johnson was good for 4 points. Others in the lineup were Schwenne, Koster, Lee, Cameron, Bennett, J. Liberg and R. Liberg.

Girls Lose to Lapwai

A greatly improved Genesee girls' basketball team lost to Lapwai Tuesday évening, after trialing by one or two points during a close first half. Lapwai had the best of luck on their shooting in the last quarter and went into a good lead. It seems that the score book for girls' games is misisng and the score is not known.

RED CROSS REPORT

Two shipments of Red Cross articles have been made recently, according to Mrs. N. M. Leavitt, local Red Cross chairman.

Five navy watch caps, 3 pair of stump sox, 10 pair of arthritic bands and 3 toe socks for a total of 206 hours, were sent to Moscow in the knitting department.

Articles sewed and delivered recently were 8 boys' shirts, 20 army kits, 6 army kits with aprons, 50 housewives, 11 pajamas, 1 pillow and 50 hospital slippers.

Mrs. Leavitt reports that the Lutheran Ladies Society of St. John church have completed the quota of 50 pairs of hospital slippers, plus an additional 8 pair, but there is an urgent need for these slippers and anyone wishing to assist the ladies in this work are asked to do so.

Anyone having left-over yarn after making sweaters, caps, and such, are requested to hand it to Mrs. Leavitt. There is a quota of 40 army kits to be made, and with the hospital slippers to be made, many sewers are needed.

Mrs. C. F. Magee expects to start a class in home nursing next week. It will be held in the first-aid room next door to the office of Dr. Leavitt.

WALT KLEMM ON FURLOUGH

Walter Klemm is home on furlough to visit his parents, Mr. and Mrs. Andrew Klemm, and other relatives. He was with an army motor transport out for a long time during the early construction period of the Alcan highway. He was assigned as a first driver, handling a large diesel truck, but recently has been transferred to the army postal service.

Walt looks exceptionally good .He does not say that army food is the best, and it is his opinion that some of the cooks should be in the motor repair shops. As is usually the case in the army, cooks become repairmen or drivers and good mechanics become cooks.

U. S. Treasury Department

BULLDOGS' PEN

Editorial

The boys' basketball squad of Genesee Hi have been doing allright, so far this season, although they have "slipped" in a couple of games. Most of the games this year showed cooperation and good basketball playing by the Genesee boys. However, the girls' basketball team lack practice and experience, and therefore haven't been doing so well. They hope to get more breaks though as the season progresses. At any rate we'll all be rooting for the Genesee teams, and hope the boys will come out on top in the tournament games.

Feature

Phyllis Grieser, one of the most popular girls in high school was born near Genesee, September 9, 1926. She has attended three schools during her scholastic career, St. Joseph's, a country school, and finally Genesee high. She has gained recognition by her clever handling of the baton, and she won second place in a twirling contest last year at Lewiston.

Phyllis has been on the Bulldog Pen for the past four years. Also she has taken parts in plays by the Speech Class. This year she is one of the yell queens for the high school. Boys on the team claim that the reason they have won so many games is the fact that Phyllis and Dorothy Lee are the yell leaders.

Phyllis plans to enter cadet nurse training after finishing school.

Basketball

Genesee high school Bulldogs appeared to be in a slump but Tuesday night when they beat Lapwai 31 to 25, they snaped out of it with an attack that fairly set the maple court afire during the first quarter. Liberg was hot all during the first half and collected 13 points in the game. The passing was good and together with the shooting of Liberg, Springer and Morscheck, we held the lead all thru the game. Genesee was getting the ball off the bangboard and the zone defense wasn't penetrated very much for good shots.

This makes the sixth conference win for Genesee against one loss and that to Kendrick, who come tonight for the last conference game before the sub-district tournament February 14, 16 and 18 at Genesee.

A small, slick floor hindered the Bulldogs when they lost to Ursuline Academy at Moscow 41 to 33. The game was rough and the small floor didn't afford much room to play in.

The girls' basketball team showed marked improvement in the game at Lapwai which they lost 29 to 11.

They also lost to the Academy girls 13 to 10 at Moscow Friday night.

The grade school basketball team, under the direction of Howard Snell, won their first out-of-town game Tuesday night at Lapwai 13 to 10. Peterson was high for Genesee with 6 points.

High school class games are now being played during the PE periods. In the first round the sophomores defeated the frosh and the juniors beat the seniors. In the first game of the second round the juniors defeated the sophomores. Thursday the frosh will meet the seniors to decide who will play the sophomores for runner-up position.

First Grade

Mickey Mulalley visited the first grade room Wednesday. We were all happy to see him again.

There have been several absences in our room the past week due to flu.

Third Grade

We are all glad to report that Jeanette Woody, who underwent an appendectomy Thursday is doing nicely.

The third grade girls are still practicing on a play, the proceeds of which go to the Junior Red Cross.

Leon Edwards has recovered from a brief illness of the measles and is back with us again.

Seventh Grade

The seventh and eighth grade boys went to Lapwai Tuesday evening to play basketball. Boys on the team are: Seventh grade, Donald Bennett, Ray Liberg, and Billy Peterson, guards; Donald Johnson, Eddie Morken and Ralph Koster, forwards, and Ted Semmes, center.

Tommy Cameron has been absent the past week due to illness.—By Billy Peterson.

Speech Class Plays

Speech Class members are busily at work on their new three one-act plays: "Betty Behave," "Girl From Brazil," and "Swept Clean Off Her Feet."

WHITTED HAS APO CHANGE

Fellows in the service like to move around once in a while, and it even is some satisfaction to have a change of army postoffice number. Sgt. Kenneth Whitted writes as follows from somewhere in the Mediterranean area:

"Dear Pete:

"Just a line to give you my new A.P.O. number which you will note above. Don't want the paper to be delayed more than necessary. It has been rather irregular lately, though I know that isn't your fault, and I'm mighty thankful that it gets here at all. Received the Christmas package from the Legion and wish you would pass along my thanks to them. I think it's prety swell of them to remember us fellows that way. Guess you all have a good reason for remembering the fellows over here though. Don't think I'll ever forget my stay here. Well, Pete, space grows short so will close for the time, thanking you for past favors and wishing you the best of luck.

"Kenneth."

ELDON NICHOLS ON LEAVE

Eldon Nichols, machinist mate third class, with the Seabees, and stationed at Camp Peary, Va., visited Wednesday here with the Aherin families by whom he was employed for some time before going into the service. His parente live at Clarkston, and he is now on leave.

LOSE TO URSULINE

In a non-conference game with the Ursuline Academy last Friday evening at Moscow, the Bulldogs lost 41 to 33. Ursuline played an iron-man squad with McCabe, John Heilman, Joe Heilman, John Brausen and Wm. Heilman and scoring, 11, 11, 2, 11 and 6 points respectively.

Bud Springer was high for Genesee with 11. Jacobs made 6, Liberg, 9, Morscheck 4 and Pederson 3. Ursuline led at the half 19 to 12, and at the third quarter it was 26 to 30 for the Moscow team.

Genesee was unable to get going on the small Ursuline floor and found the floor slippery. In fouls, Genesee had 9 and Ursuline 7. For Genesee Jacobs had 1 foul, B. Springer 2, D. Springer 1, Morscheck 3, Eikum, 1, Pederson 1 and Liberg 0. John Brausen of Ursuline had 3 personal fouls.

Girls Lose to Ursuline

Norma Broemeling, Pat Magee, Bernice Manderfeld, Ruby Anderson, Marie Hampton, Doris Vandenburg, Ruth Anderson, Betty Broemeling, Beverly Heinrich and Dorothy Weber, in their second basketball game of the season, lost their game to Ursuline Academdy last Friday evening at Moscow.

Altar Society Febr. 8

Mrs. H. J. Martinson and Mrs. J. M. Rabdau will entertain the Altar Society of St. Mary's church, Tuesday, February 8 at the former's home.

KENDRICK HERE TONIGHT

Kendrick high school, leader in the Valley conference, and victor over the Bulldogs on the Kendrick floor, will be here this evening (Friday) for the last basketball game of the season, exclusive of tournament play. This game marks the end of the regular playing season, and it should be the most exciting game to be played at Genesee. Kendrick has an exceptionally good team with plenty of reserves and naturally the Bulldogs will be out to upset a fine conference record set by Kendrick, a record with no conference losses. Genesee has lot but one conference game, and that to Kendrick. This should be the real game to watch. It starts at 7:30 tonight.

WEDIN WILL SWAP WEATHER AUSTRALIAN FOR GENESEE

Tech. Sgt. Roy Wedin, now somewhere in Australia V-Mails an offer to trade Australian weather for that at home, but at the present he does perhaps know that the groundhog saw his shadow Tuesday and that we have had the mildest winter in the history of the country. Can't blame him for wanting to trade, however, if he could be home to make the swap. His letter reads:

"Dear Pete:

"Well, it's about time I was writing to you again. I want to thank you for sending the paper. I wouldn't trade that paper for anything in the world as I can keep in contact with my friends and neighbors who are in the service, and also, it is good to read about the people in and around the old home town. I want to thank the American Legion for that swell Christmas package I received. It was a swell gift.

"Well, Pete, I can't tell you much except I would like to trade some of this summer weather over here for some of the winter over there. It has been over a hundred in the shade, and no shade, for the past month, and it is getting a litle monotonous. About the only kind of trees around here are gum trees and they don't make a helluva lot of shade.

"I haven't seen Andy Zenner for several months now and I don't know where he is any more. I hear from Don Huffman every now and then. I want to tell everyone hello and hope to be back home again some day.

"Roy."

Note: Roy is with a general hospital group, and at one time was assigned to a regimental medical unit. It will not be long before he observes his second year in the South Pacific.

SGT. GEHRKE MEETS FORMER TEACHER IN NORTH AFRICA

Sgt. Alfred Gehrke, in a letter to his parents, Mr. and Mrs. Hugo Gehrke writes that he recently met Miss Betty Bandelin somewhere in North Africa. Miss Bandelin was a member of the Genesee high school faculty a number of years ago and will be remembered as an instructor in music. She is now an American Red Cross staff assistant and went overseas last August.

"She was surprised to see me, and she is just fine and very, very busy," wrote Alfred.

Sgt. Gehrke, who enlisted in the army air corps to become a mechanic and took special training before leaving for overseas long before the African invasion is now a plane crew member and has seen much time in the air.

His letter reads in part:

"Dearest Folks:

"I don't seem to be able to write at all any more. I am getting busier and busier. Please excuse the pencil but my pen is out of ink. I am now flying somewhere over Africa. It is smooth and nice up here today.

"How is everyone there? I hope they are all just fine. I am fine and plenty busy. It seems funny that here it is just like spring while there it is the middle of winter. We haven't had as much rain this year as we had last year. While on the trip I was able to see one of Genesee's former teachers. She is a Red Cross staff assistant and used to be band leader and music teacher. She was surprised to see me. You might tell Pete that I saw her and that she is just fine.

"Gee, Mother, I'll bet the people at home will think I either didn't get their packages or don't want to write to them, but that isn't the case at all. About the only time I have to write is when I am flfying or when it is dark. I usually leave camp before it gets light and by the time we get back and get the plane ready for the next trip it is dark again, and when I put in a whole day flying I am tired. It is even worse now as I have no assistant to change off with.

"Speaking of packages, I have two at the post office now. They have been there for two weeks, but I have never been there when it is open, and I have to be there in person. We may get back to camp today, but it will be late again. Greet everyone for me please. I'll write to everyone that sent a package 'before next Christmas.'

"Alfred."

SCOUTS TO BUNDLE PAPERS

Genesee Boy Scouts will meet at the old gymnasium Saturday morning at 9 o'clock to sort and bundle magazines and newspapers gathered last Saturday. The troop really went to work last Saturday and gathered about two and a half tons of scrap paper.

Parents of Son

Mr. and Mrs. Ormand Hickman are the parents of a son born Thursday, January 27 at the Gritman hospital in Moscow. The baby has been named Gerald Jay.

MANY HEAR LLOYD RUNYAN TELL OF WAR EXPERIENCES

Lloyd Runyan, hospital apprentice third-class, back in the States for hospitalization after serving in the Pacific combat area, was heard by many Genesee people Friday evening at 9 o'clock when he appeared on a radio program, broadcast from radio station KFI, Los Angeles. Lloyd and his wife, the former Miss Eloise Emmett, a hospital technician, had their expenses paid from San Diego to Hollywood for the broadcast, "Furlough Fun."

Lloyd was wounded on the first day of the Tarawa invasion, and received numerous sharpnel wounds on the left side of his body, from his foot to his jaw. His left arm was fractured and he is now waiting to undergo operations for removal of shrapnel fragments from his arm and jaw.

He told of going ashore with the first wave of invasion forces, traveling in a tank. After gaining the beach they were confronted by a concrete barrier some four feet high, which could not be negotiated by the tank. Unable to move the piece of equipment after it became lodged on the barrier, the crew, in the shelter of the tank was showered with hand grenades, after the Japs found that machine guns were of no effect. Some of the crew were wounded, and they were moved to the beach side of the Jap barrier, and it was while assisting the wounded men that Lloyd was injured. The Japs used mortars to shell the sailors who had landed and were partly sheltered by the concrete wall. Shelling continued throughout the night, and some of the men, including Lloyd, who had fallen asleep, awoke at the break of day to watch a welcome landing of Marines, who relieved the situation. The wounded men were placed on a ship and first taken to Hawaii, then to the navy hospital at San Diego.

ELIZABETH WARDROBE TUCKER

Elizabeth Wardrobe Tucker, eldest daughter of Andrew and Isabelle Wardrobe, was born April 29, 1877 in Carson City, Nevada, and at the age of two years came with her parents to Genesee, Idaho, where they settled on a homestead, which is now owned and operated by her brother, Andrew.

Her education started in the country schools. She attended the University of Idaho and Lewiston Normal, receiving a life diploma from the latter. She taught school for several years in Idaho, her first term being in her home district, Pine Grove.

In 1901 she joined the teaching staff of the Wilbur public schools and it was during the two years she taught there that she met her surviving husband, Archie L. Tucker, who was with the State Bank of Wilbur. They were married October 7, 1903, and resided in Wilbur about two years. In the fall of 1905 they moved to Coulee City, residing there or in that vicinity for more than 25 years. The past 10 years they have lived on their orchard tract at Grant Orchards.

During the past twenty years she was active in educational work, teaching in north Douglas county, Moses Lake grade school, Grant Orchards, Timm, Ruff and Adrian.

Mrs. Tucker was a member of the Grant County Board of Education for many years and was a past president of the Grant County WEA.

She was an active member of the Presbyterian church of Coulee City and R. N. A., American Legion Auxiliary, Oasis Chapter of O. E. S. of Ephrata, Women's Club of Grant Orchards, Adrian Grange No. 911 of which she was a past lecturer and past economics chairman. Also she was a Grant County Pomona lecturer.

Being one of a family of 13, reared on a farm, raising six children besides, mothering a grandson from the age of six months, interested in church and local activities, and active in educational work, Mrs. Tucker lived a full and complete life. She was stricken ill about September 1, 1943 and after a lingering illness had begun to improve but passed away unexpectedly at the home of her daughter, Helen, in Seattle, January 15, 1944.

She is survived by her husband, Archie L. Tucker; two sons, A. Gordon Tucker, Seattle; John W. Tucker, U. S. Navy; four daughters, Dorothy Ellis, Mildred Bocknak, Helen Moore, all of Seattle; Carol Coyne, Washington, D. C.; one grandson, Robert G. Tucker, U. S. Army; four sisters, Agnes Bogart, Coulee City; Mary B. Wardrobe, Spokane; Effie Spurbeck, Soap Lake; Jessie Blackburn, Bremerton; five brothers, Andrew, William, Melvin, Dewey and Bruce, all of Genesee, Idaho.

Pallbearers were T. H. Twining, D. Howard Davis, J. M. Porter, John Powers, Harry Drittenbas and C. A. Kennedy.

Reports to Salt Lake City

Cpl. Tommy Garrett, who recently graduated from the Kingman army air field flexible gunery school in Arizona, and who was home on furlough to visit his parents, Mr. and Mrs. T. D. Garrett, left Friday to report to the air service replacement center at Salt Lake City. He expected that he would receive further training at some other air field.

THURSDAY MARKETS

Federation Wheat, per bu	$1.35
Club Wheats, per bu	$1.35
Rex Wheat, per bu	$1.33
(Above markets are bulk prices)	
Barley, per ton	$41.00
Oats, per ton	$43.00
Butterfat, net	48c
Eggs, per dozen	27c - 28c

LEGION Theatre

Sat., Sun. - Febr. 5 - 6

2 SHOWS FIRST SHOWS STARTS AT 7 P. M. 2 SHOWS

Here It Comes....

"Road to Morocco"

with

Bing Crosby - Bob Hope
Dorothy Lamour

It's Good . . . It's All for Fun

Also News and Shorts

AMPHIBIOUS NEWSPAPER

The News wishes to acknowledge receipt of "The Beachmaster," published at the Amphibious Training Base, Solomons, Md. It was sent by Storekeeper Roy Garrett, and is interesting reading. There is the serious side, and naturally the humorous, and just a bit of "Esquireish" cartooning, not to much, and perhaps not enough.

Birthday Party

Mrs. Ernest Becker entertained at a birthday party Sunday afternoon for Mrs. Stanton Becker to honor her anniversary. Guests were Mmes. Don Linehan, James Archibald, Matt Kasper, Henry Flerchinger, Elmer Kraut, Wayne Roach, Fred Morscheck, John Kries, Margaret Kinzer, Florent Moser, Don Jain, Elmer Kries and Art Linehan. Prizes at cards played during the afternoon went to Mrs. Elmer Kraut and Mrs. Archibald.

A shower of beautiful handkerchiefs was given Mrs. Stanton Becker.

UNDERGOES OPERATION

Edwin Miller writes his parents, Mr. and Mrs. E. E. Miller, that he is doing allright following an operation January 19 for hernia. He was at the Station Hospital at Camp Forrest, Tennessee.

He had just returned from maneuvers with his outfit, a tank unit, and

Tuesday Card Club

Mrs. Forrest Durbin was hostess to the Tuesday Card club this week, entertaining beside members, Mrs. R. E. Edwards, Mrs. Mahlon Follett, Mrs. David Kuehl and Mrs. H. J. Martinson. Prizes were won by Mrs. Robert Berger and Mrs. W. W. Burr.

Back the Attack with an extra $100 War Bond. Purchase it from your postoffice or banker. Buy it today to help meet our self-set quota of $73,000 for Genesee in the Fourth War Loan campaign. Everyone should own bonds of their country.

GENESEE VALLEY NEWS

It will be hard to convince those who are away from home that we are living in a banana belt this winter—All we lack is the bananas. Old timers say it has been many a year since we had a winter like this one. It is too bad that we had to have those atrocity stories come out about the treatment of prisoners, to boost the war loan. We, who are living in the best country in the world should back the attack without getting riled up. Such stories do not help plans for peace and world brotherhood that we must have, if there is to be a lasting peace.

Tuesday evening dinner guests of Mr. and Mrs. Hugo Gehrke were Mr. and Mrs. Walter Herman and family, Mr. and Mrs. George Berry and children and Mrs. Adeline Evettes.

Mr. and Mrs. Art Borgen had Sunday dinner at Ralph McBride's.

Elmer Swenson spent Wednesday evening at James Magee's.

Mr. and Mrs. Hugo Gehrke, Mr. and Mrs. Gus Rosenau, Stanley Rosenau, Mrs. Emory Rauch, and Mr. and Mrs. Martin Deesten and Henry attended a birthday party in honor of Mrs. Chris Deesten at Moscow Friday evening at the Deesten home.

Buddy Lange writes that all he has seen in sunny California so far is plenty of rain.

Mr. and Mrs. Jack Magee entertained Mr. and Mrs. James Magee and Pat for Sunday dinner.

Mr. and Mrs. Walter Mulalley spent Saturday evening at Jim Magee's.

Mr. and Mrs. R. E. Nordby and Mrs. Lilly Larson were in Moscow Tuesday for the funeral of their cousin, Mrs. Casper Mathison, of Palouse.

The Blaine Ladies Aid met at Mrs. Harry Martin's Tuesday to sew for the Red Cross.

The Linger Longer club and their husbands surprised Mr. and Mrs. James Magee Friday evening in honor of their silver wedding anniversary. Mr. and Mrs. Ben Jain were also present. Lunch and a lovely *gift* were brot by the self-invited guests and a pleasant evening was spent.

Mr. and Mrs. Hugo Gehrke had Sunday dinner with Mr. and Mrs. Gus Rosenau.

Miss Elaine Hove is teaching the fourth grade at Moscow this semester, taking the place of Mrs. Millie Stiles who resigned to go to California to be nearer her husband who is in the navy.

Mrs. J. P. Wedin attended Orchard Circle luncheon at the home of Mrs. Willard Stanton at Moscow last Wednesday. At the annual election of officers she was elected vice president.

Pete Isaksen is assessing in the Genesee section this year.

Misses Beuletta and Rowena Nordby spent the week end at home.

Mr. and Mrs. James Magee were honored with a dinner by the neighbors Tuesday evening at the Parish hall in honor of their silver wedding anniversary. Mrs. Margaret Covington gave some readings, Beverly Anderson played a piano solo, Mrs. Jas. Archibald had a reading and Sally Hampton read the account of their wedding from the Genees News of 25 years ago. A silver purse was presented by the guests. Congratulations.

Mr. and Mrs. Ed Morken, Mr. and Mrs. R. E. Nordby and Mr. and Mrs. Wm. Borgen attended the March of Dimes program at St. John's church Sunday evening.

Patty Aherin was a Tuesday overnight guest of Mary Lou Morken.

Mrs. Dollie Peterson was hostess to the Genesee Valley Ladies Aid Thursday afternoon. Mrs. Sam Lange, president of the group, presided at the business meeting. Mmes. Oscar and Victor Danielson had charge of the program, using the topic, "The Giving of the Law." Mrs. Adrian Nelson and Miss Ethel Johnson were guests. The hostess served a delicious lunch. The next meeting will be at Mrs. Belle Hanson's Feb. 10.

Mr. and Mrs. Ed Morken spent Sunday afternoon at R. E. Nordby's.

* * * *

"Did you ever stop to think
What makes a day seem bright?
It isn't just the sunshine—
Though, of course, that helps alright;
It's not just meeting friends you like;
Exchanging news and jokes—
No sir! It's little thoughtful things
You've done for other folks."

Get Together Club

Mrs. George Erickson entertained the Get Together Club Wednesday evening when Mrs. Harold Lee won high score award, Mrs. Jim Kane, second high and Mrs. C. W. Sisty, the consolation. Invited guests were Mrs. Sisty and Mrs. Lloyd Esser. Mrs. Erickson served luncheon at the close of play.

Bridge-Dinner

Mr. and Mrs. Otto Schwenne entertained Dr. and Mrs. N. M. Leavitt, Mr. and Mrs. Frank Densow and Mr. and Mrs. Robert Berger at a bridge dinner party Wednesday evening of last week. Mrs. Berger won high for the ladies and Mr. Berger for men.

War Bonds assure the things you want after victory!

Funeral Service

The wishes of the family always govern us. Every facility of modern science is available in our establishment. When your need calls us to service, we place ourselves, our experience and our skill at your disposal.

VASSAR-RAWLS Funeral Home

Phone 333 Lewiston

How teamwork set a railroad record

In the year just ended American railroads handled a volume of traffic which dwarfs anything in the history of transportation.

The job was made possible by cooperation in the finest American tradition.

There was, first of all, the cooperation of railroads and railroad men with one another.

There was the surpassing cooperation of shippers and receivers of freight, who did their indispensable part in keeping freight cars on the move.

There was the helpful cooperation of government agencies with railroad management.

And there was, on top of all this, the cooperation of the Army and Navy—the greatest shippers in the world.

Without all these the record would never have been possible.

And finally there was the friendly and patient cooperation of the traveling public—which accepted the inconveniences, and sometimes the hardships, of wartime travel, with typical American good humor and good sense.

So far have we come together along the road to victory. The road ahead calls for still more effort, still closer cooperation, in getting the utmost transportation out of our railroad plant.

Fourth War Loan, January 18-February 15

Let's all BACK THE ATTACK!

NORTHERN PACIFIC RAILWAY—"Main Street of the Northwest"

ONE OF AMERICA'S RAILROADS—ALL UNITED FOR VICTORY

WOOD HAS A JOB IN PEACE . . . as in war

Introducing Myself!

WOOD really needs no introduction to America.

It has built most of America's millions of homes, has given us paper and innumerable other products.

Perhaps you won't recognize wood after this war is over. So many new uses are being developed that it has become known as our most versatile raw material.

Forest Fact! Twenty years of growth of new wood in America's commercial forests would be enough to duplicate all the houses built since this nation was founded.

The most important fact about wood is that it is a renewable natural resource. We may run out of minerals, but *trees grow.*

Forest industry operators, custodians of our commercial trees, recognize this fact. Harnessing growth, they are using wood today, and *producing more wood for the future.* A forest isn't a mine, that can only be depleted. It is a farm that can produce forever.

POTLATCH FORESTS, Inc.

LEWISTON, POTLATCH, COEUR D'ALENE, HEADQUARTERS
BOVILL, OROFINO

WESTERN PINE TREE FARM

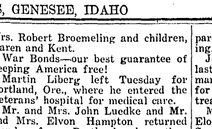

Grocery Specials

FEB. 4th to FEB. 7, Inc.

We Close Saturday Evenings at 6:30 until Further Notice

Syrup Amaizo 1½lb Golden jar		17c
Grape Nut Flakes	2 12 oz pkgs	29c
NuBora Bleach	half gallon	25c
Saurkraut, bulk 1 qt		20c
Pancake Flour	9 8-10 sack	79c
Assorted Cookies 2	lbs for	35c
V-8 Juice 18 oz can		17c

We will Pay you Cash for Eggs!
27c per dozen, Cash
28c per dozen in Trade

Raders' City Market

March of Dimes Dance

A hard-times dance was given at the Eagle school Saturday evening with the proceeds going to the "March of Dimes" fund. A pick-up lunch was served by those attending. The sum of $15.00 was realized for the infantile paralysis fund.

Community Church

Sunday school at 10 o'clock.
Church service at 11 o'clock.
Junior and Young People's Society at 7:30 o'clock.
State and district officers of the Christian church will meet with the church workers at 2:30 o'clock.
Melford Knight, pastor.

WANT-ADS

LOST—Tire inspection certificate and Basic A gasoline book. Finder notify D. Scharnhorst, Genesee. 1*

LOST—sack containing two hats, one green, one red felt. Gerry Robertson and Joan Rankin, Genesee. 1*

FOR SALE—Registered Purebred Shorthorn Bull, out of Mulhall stock. 4 years old with papers. Frank Jones, Genesee.

IF YOU NEED AN AUCTIONEER FOR YOUR FARM

Auction Sale
SEE
Fred Magee
GENESEE, IDAHO
Ten Years' Experience and an Idaho Licensed Auctioneer

NOW A PHARMACIST MATE

From Ralph Anderson, Headquarters Squadron, M. C. A. F., care of Dispensary Mirabar, San Diego, Cal., comes the following letter:

"Dear Pete:

"Sorry I have taken so long to write but will try to do better from now on. I receive the paper every week and it is really swell to read the home-town news. Thanks to you and the Legion.

"We are having real spring weather down here now but the sky opens up every few days and gives us a little moisture that isn't needed. That's what they call California sunshine, or at least that's about all I've seen. I'll take the Idaho snow any day.

"Well Pete there isn't much to write about so will close. Thanks again for the paper.

"Andy."

"P. S.: There is a little change in my address now. I made Pharmacist's mate third-class about a week ago.

Charivari Magees

Mr. and Mrs. James Magee, who were honored on their twenty-fifth wedding aniversary at a party given by neighbors and friends at the Parish hall, were hosts to a charivari group that "landed" in their home about midnight. Many of those who were present to charivari them 25 years ago, returned with just as much enthusiasm Wednesday morning, and staged a real party.

Short's Funeral Parlors

PHONE 3001

MOSCOW

126 E. First Street

Regardless of the place of death, all Funeral Arrangements can be through us. Just call 3001 at Moscow or Joe Hasfurther, 53F21 at Genesee, day or night, and we will attend to everything and relieve you of all responsibility while in a strange city.

AUTO AMBULANCE SERVICE

PROMPT ATTENTION DAY OR NIGHT

Joe Hasfurther
TELEPHONE 92

LOCAL NEWS

Mr. and Mrs. George Anderson have received word that their son, Ralph, stationed at San Diego, is improved in health and was able to be up and around on January 26. He is now a pharmacist mate third class, having passed examinations since his illness.

War Bonds will bring our fighting men back home sooner.

Mr. and Mrs. Frank Kambitsch were guests Sunday of Mr. and Mrs. Chris Busch in Colton. John Busch, the 15-year-old son of Mr. and Mrs. Busch is a patient at the Sacred Heart hospital, Spokane, with his body in a cast for treatment of a dislocated hip. It was expected that he will remain in the cast for three months, but will leave the hospital in about two weeks.

Joe Sprenger returned home Tuesday from the Colfax hospital where he underwent an operation for appendicitis a week ago.

War Bonds purchased today will save scores of lives.

Mrs. Art Springer left Saturday for Headquarters to spend a week with her son, Don Springer, and wife.

Mr. and Mrs. Wm. Heimich left Wednesday morning by stage for Riggins Hot Springs for an indefinite stay. During their absence Mr. Heinrichs' parents, Mr. and Mrs. Ernest Heinrich, of McCall, are staying in their home.

Leo Edwards who is employed at Richland, Wash., arrived Saturday to visit until Tuesday with his family here. He was accompanied by Melvin Wardrobe and Del DeMers.

War Bonds will provide a "cushion" for post-war years.

Sunday dinner guests of Mr. and Mrs. Martin Liberg were Mr. and Mrs. Wm. Rosenau of Winona, Mrs. Margaret Covington and Mr. and Mrs. George Berry and family.

Miss Betty Mae Schmidt, student at Lewiston Normal, spent the week end with Mrs. John Weber.

Mr. and Mrs. Art Hove of Howell visited Saturday with the latter's mother, Mrs. Belle Hanson, and other relatives. Their daughter, Miss Elaine Hove, who was doing office work at the University of Idaho, has accepted the position of fourth grade teacher in the Moscow public schools.

Mr. and Mrs. David Kuehl spent the week end with relatives at Winona, Wash.

War Bonds will back up the men who are backing you up.

Supt. Kenenth Dean was in Spokane over the week end to visit Mrs. Dean, who is a patient at the Sacred Heart hospital. It was expected that Mrs. Dean would be permitted to return home Saturday or Sunday.

Mr. and Mrs. John Meyer Sr. entertained for Sunday dinner, Mr. and Mrs. Glen Tabor of Colfax and Mr. and Mrs. John G. Meyer.

Mr. and Mrs. C. W. Sisty and family visited Sunday with Mr. and Mrs. Robert Andrews and family and Mr. and Mrs. Walter Hastings and family in Lewiston. Mr. Sisty also tried his luck at salmon fishing and brought back a fine specimen.

Mrs. W. O. Borgen and Mrs. Leon Danielson left Monday for a ten-day visit with relatives and friends in Seattle.

War Bonds—buy them now—help put Genesee over the top.

Mrs. Gus Fickens visited Saturday with Mrs. Lester Gray who is ill at the home of her brother, Hubert Smith, in Clarkston. Mrs. Gray had been moved that day from St. Joseph's hospital to her brother's home.

Mrs. Anna Hanson and Mrs. Chas. Ingle left Thursday morning for Pendleton where they will visit in the home of the latter's daughter, Mrs. Ed Hill, and family.

War Bonds—buy them first—then buy what you need.

Mr. and Mrs. Franw Densow and Connie were in Spokane over the week end to visit Mrs. Densow nephew, Lt. Browder G. Hoag of the army air corps, who is in Spokane on a three weeks' visit after being overseas since March, 1943. The lieutenant has the remarkable record of having been on 53 missions in the Mediterranean war area and came back without even a scratch. Moreover, none of his crew members were lost. The pilot of a B-25, he has been action in Tunisia and through Sicily to Italy.

Henry Martinson and Miss Esther Martinson were dinner guests Tuesday of Mr. and Mrs. Ernest Becker.

Joe Hasfurther returned home last Thursday from Baker, Ore., where he visited his daughter, Mrs. Delbert Gildersleeve, and family. Mr. Hasfurther had nothing but praise for the country around Baker and liked the people in the community. A former resident of Genesee, Hugh McCall, who lives in Baker, asked to be remembered to his friends here, and told Mr. Hasfurther he would like to visit Genesee.

Dinner guests Sunday of Mr. and Mrs. J. H. Broemeling were Mr. and Mrs. Robert Broemeling and children, Karen and Kent.

War Bonds—our best guarantee of keeping America free!

Martin Liberg left Tuesday for Portland, Ore., where he entered the Veterans' hospital for medical care.

Mr. and Mrs. John Luedke and Mr. and Mrs. Elvon Hampton returned Monday from Portland where they spent a week. Among the many service men seen in the city, they were fortunate in meeting Pfc. Thomas Wilson in a hotel lobby. Thomas is stationed at Camp Adair, Ore.

War Bonds, a "must" buy this month to speed victory.

Mrs. H. B. Jones returned home Friday after being away a month. She was a patient at Sacred Heart hospital in Spokane for 13 days, receiving treatment for arthritis. The rest of the time she visited relatives and friends in Spokane and with Mr. and Mrs. Joe Padoshek at Valley, Wn.

Mrs. Tom Ikard and two children left Monday morning from Lewiston for Gooding where they will meet Mr. Ikard, who is in the service and has been stationed at Corpus Christi. The parents of Mr. Ikard reside at Gooding.

John Vandenburg returned home last Thursday evening from the Gritman hospital in Moscow where he was for the past five weeks receiving treatment for a broken leg.

Mr. and Mrs. Walter Herman and Eloise spent Thursday and Friday in Spokane.

Mrs. Iven Evettes left Wednesday, to return to San Diego where her sister, Miss Wilma Herman is working. Mr. Evettes, QM 2-c, with the U. S. navy, is at present in the South Pacific.

Men and women in the service buy War Bonds regularly from their small pay. How about you?

Party for Mrs. Huffman

Tuesday evening Mrs. John Kries and Mrs. Art Hansman entertained with a birthday party for the former's daughter, Mrs. Ron Huffman. Others present were Miss Deloris Grieser, John Kries, Art Hansman and Mr. and Mrs. S. U. Lough. The party was given at the Lough home. During the evening cards were played with Mrs. Huffman and Mrs. Kries winning awards for the ladies and John Kries and Art Hansman for the men.

War Bonds will buy a stake in your country's future.

JOSEPH G. WILSON, M. D.
Robinson Professional Building
Moscow, Idaho
Phones: Office 2252; Res. 2335
Office Hours 10 A. M. to 12 M.
2 to 5 P. M.

We'll Put Your Farm Equipment in A-1 Shape

● The boys in uniform aren't the only ones who have a battle on their hands. You farmers are in a tough fight to get the food production America needs. Help is scarce. Machines are hard to get.

IT'S OUR JOB TO MAKE YOUR OLD MACHINES DO! We're in the *farm equipment business.* We have the know-how that comes from *long experience.*

But make a date to have your work done. Our shop is crowded. It's going to be worse. Just give us advance notice and we'll have your equipment ready when you need it.

The work will be RIGHT. We stake our reputation on it. Check over all your needs and call on us now.

McCroskey Farm Equipment

Cleanliness Aids Dairy Profits

Cleanliness is still the best policy for keeping cows contented—and profitable—according to officials of Oklahoma A & M College. To prevent disease and maintain milk flow, strict sanitation must be practiced.

Protection of the udders of the cows from injury by eliminating loose wires on fences and gates and avoiding sharp horns on the cows is also recommended.

Use of plenty of limestone sprinkled on the alley ways and of some kind of bedding in the stalls is also good practice, as is the cleaning of the stalls and gutters at least one each week with hot lye water made of one pound of lye to 20 gallons of water.

KEEP COWS IN FULL PRODUCTION
With
PRAIRIE GOLD DAIRY FEED
and
PRAIRIE GOLD FRESHENING MASH

—For Sale by—

Prairie Flour Mill Company
LEWISTON, IDAHO
PRAIRIE FLOUR MILL
Genesee
UNIONTOWN COOP. ASSN.
Uniontown
HAUPT SUPPLY CO.
Colton
MOSCOW COMMISSION CO.
Moscow
VAL'S SEED SERVICE
Moscow
LATAH COUNTY GRAIN GROWERS
Troy
KENDRICK BEAN GROWERS
Kendrick, Idaho

Dance!

AT

Uniontown

Friday

Febr. 4

GOOD FLOOR
PEPPY MUSIC

ENTERTAINMENT
BE THERE!

Specials for Friday - Saturday

Store Closes Saturday Evenings at 6:30

Kelloggs Shredded Wheat 2	pkgs for	24c
Rancho Asst. Soups 3 cans		28c
Swansdown Cake Flour, pkg		30c
Carnation Malted Milk, 1 lb		47c
Miracle Whip Dressing, 8	-oz jar	17c
Cucumber Pickles Heinz Fresh 24	-oz jar	27c
Prune Juice, quart jar		31c
Diced Carrots - 2 16-oz cans		31c

We Pay Cash for Eggs
27c per dozen Cash 28c per dozen in Trade

Follett Mercantile Co.

Kenworthy

MOSCOW, IDAHO

All Talking Pictures

MATINEE WEDNESDAY AND SATURDAY at 2 P. M.
SUNDAY CONTINUOUS FROM 2 to 11 P. M.

Program Subject to Change Without Notice

SUN., MON., TUES., WED., FEBRUARY 6, 7, 8, 9

"Lassie Comes Home"

With Roddy McDowell : Donald Crisp : Dame May Whitty
Edmund Gween : Nigel Bruce : Elsa Lancaster

THURS., FRI., SAT., FEBRUARY 10, 11, 12

"Find The Blackmailer"

With Jerome Cowan . . . Faye Emerson

AND

"Girls On Probation"

With Jane Wyman

THE NU ART THEATRE

SUN., MON., TUES., WED., FEBRUARY 6, 7, 8, 9

ROSALIND RUSSELL . . . BRIAN AHERNE in

"What A Woman"

With

Alan Dinehart : Edward Fielding : Ann Savage : Norma Varden

THURS., FRI., SAT., FEBRUARY 10, 11, 12

TED LEWIS in

"Is Everybody Happy"

Thorncreek Card Party

The third in a series of card parties sponsored by the Thorncreek Altar Society was given Sunday evening at the home of Mr. and Mrs. Frank Kambitsch. Present beside the hosts were Mr. and Mrs. Zach Scharbach, Mr. and Mrs. John Hordemann, Mr. and Mrs. Ferd Bruegeman, Maurice Bruegeman, Mrs. Elsie Bruegeman, Carol and Bill Bruegeman, Mr. and Mrs. Bill Broemeling, Mrs. Chris Broenneke and Betty Jo; Mr. and Mrs. Willis Herdemann, Mr. and Mrs. Richard Taufen and Lawrence Grieser. High and second high awards for the ladies went to Mrs. Zack Scharbach and Mrs. Willis Hordemann. Ferd Bruegeman and Bill Broemeling won high and second high for the men.

Progressive Club

Mrs. W. M. Herman was hostess to the Progressive Club Wednesday and served a one o'clock luncheon. Beside members, Mrs. Herman entertained Mrs. R. E. Edwards, Mrs. Glenn Sampson, Mrs. H. J. Martinson and Mrs. Dora Fish.

THE GENESEE NEWS

Genesee, Idaho

Entered at the Postoffice at Genesee, Idaho as Second-Class Mail Matter.

E. D. Pederson, Publisher

RED CROSS NOTES

Thirty-one women were present on Monday to make 1775 dressings. D. Scharnhorst brought doughnuts and Mrs. Comnick coffee. Thanks. Mrs. Leavitt was a visitor.

Forty-seven women worked 578.25 hours and made 13,414 dressings during January. Eighteen high school girls worked 32.50 hours and made 475 dressings, a total of 13,889 dressings.

Three were added to the roll of honor for 100 hours, Mmes. H. Halverson, John G. Meyer and H. Martinson. For 50 hours Mmes. Kuehl, Doyle and Krier qualified. Perfect attendance: Miss Pauline Steltz, Mrs. S. U. Lough, Mrs. Gus Fickens, Mrs. James Qualey and Mrs. Wedin.

The following ladies' groups worked as shown:

St. John Aid	192-15 hours
Altar Society	148-15 hours
Community Aid	126-15 hours
Pep Club	52-50 hours
Legion Auxiliary	45-15 hours
High School	32-30 hours
Valley Aid	17-15 hours
O. E. S.	11-39 hours

—J.B.W.

Intereseted in Servicemen's Letters

L. G. Steinke, Spokane, in remitting for his subscription to The News, adds the note: "We enjoy the service men's letters very much. Hope you get more like the one from Perry Black." It is not known if Mr. Steinke is acquainted with Perry, but it will be remembered that he was the first one to predict the end of the war.

Mr. Steinke is one of a large number of people who like to read letters from the men and women in the service, and it is with regret that The News cannot accept new subscriptions from outside Latah county at the present time due to paper allocations. A number of subscriptions have been declined, subscriptions from people who are interested in the sons and daughters of friends here.

The News always invites letters from men and women in the service, and has been stated before, The News belongs to them for the duration.

Annual Boy Scout Feed

The annual Boy Scout Bean Feed for the district will be held Monday evening, February 7 in Moscow, and will be followed by a court of honor. Parents of Scouts are welcome to attend both the feed and court of honor.

Community Aid

The Ladies Aid of the Community church will be entertained Wednesday, February 9 by Mrs. W. W. Burr at the church parlors.

MAY TRY FOR AIR CORPS

Wayne Bershaw, in training at the Iowa State university writes:

"Dear Pete:

"There's been all kinds of chitter and chatter about the folding up of the ASTP, as you no doubt know, so, if and when it does come, I want to be ready to go into the air corps. I need letters of recommendation and would certainly appreciate your sending me such a letter. You know, just in case. Hoping all is well in Genesee. We're having the most gorgeous spring weather here.

LEAVE SOON FOR SERVICE

Sanford Evans, Billy Weber and Tom Dresher will leave soon for army service. The first two will leave on or about February 16. The three have been to Spokane for the final physical examinations.

POET'S CORNER

Miss Wilma Herman, employed at an airplane defense plant in San Diego, sent the following to her sister, Mrs. Iven Evettes:

What Every Editor Knows

Poetry is corny stuff—
I don't know why we need it.
To write it down is bad enough,
But hell to have to read it.

A San Diego Bus

I've ridden on a roller coaster,
Done stunt flying in a plane;
I've ridden on the rods beneath
A darn fast moving train.
I've mounted bucking broncs,
Sailed boats o'er stormy seas,
Slid down the sides of mountains
On a pair of flimsy skiis.
These things no longer thrill me;
They fill me with disgust
Since I've started riding
On a San Diego bus.
It's a tough and dangerous pastime,
Where the weak ones have no show;
It's a cross between a hockey game
And a wild west rodeo.
They crowd you at the bus stop,
They squeee you at the door,
And anyone who hesitates—
They shove him on the floor.
They pack you in so tightly
You think your ribs will crack,
But the driver keeps on saying,
"Will you please step to the back?"
A feather in a woman's hat
Is tickling your nose,
And some two-hundred pounder
Is standing on your toes.
Your clothes are mussed and rumpled,
You feel you are a wreck;
While some garlic-eating jerk
Is breathing down your neck.
You reach your destination;
The real fun then begins,
For it's twice as hard getting off
As it was getting in.
You finally press the buzzer
And boy, this can't be beat!
You find the bus has carried
You ten blocks beyond your street.
So please, Mr. President,
If you want us to win this war,
Just give me back my gas and tires,
And let me use my car.

PUBLIC CARD PARTY

The third in a series of public card parties, sponsored by ladies of St. Mary's church will be given Sunday evening at the K. C. hall. There will be prizes and lnuch.

Let's Get Associated"

GASOLINE
OILS GREASES
DIESEL FUEL
STOVE OIL

Phone 35

Prompt Delivery Service

Francis Uhre

News for y[ou] about the WA[C]

WANT TO KNOW how th[e] WAC recruiting polic[ies ap]ply to you?

Want to know whether [you're] qualified for a special [kind of] Army job—whether you'd [serve] with the Air, Ground, or S[ervice] Forces—whether you could b[e as]signed to the part of the c[ountry] in which you enlist?

TODAY—get full details at [your] nearest U. S. Army Re[cruiting] Station (Your local post offi[ce will] give you the address.) Or writ[e:] The Adjutant General, Room [...] Munitions Building, Washi[ngton,] D. C.

FUNERAL DIRECTORS

Brower-Wann Co.

Parlors and Chapel
Lewiston, Idaho

Phone 275

Years of Experience — Personal Attention

Modern Ambulance Service

Or Call W. M. Herman, Genesee

Phone 622 or 43F12

Order your

Coal, Wood Pres-to-Logs

Orders filled as soon as possible with our limited supplies

FARMERS UNION PRODUCERS COMPANY
Phone 362

STANDARD OIL COMPANY AGENCY - PHONE 36[4]

Cross Chains...

WE HAVE A GOOD STOCK OF . . .
700-750 Dual Truck Cross Chains
750 Single Truck Cross Chains
600-625-650 Car Cross Chains

Inner Liners

Heavy Tire Inner Liners.......... $2.75
Size 600x16

Anti-Freeze

ZERONE—
An Alcohol Solution........$1.40 per gal.
NO-FREEZE—
An Oil Solution..............$1.40 per gal.

War Stamps

Prove to the boys and girls in the armed forces that you are buying Stavings Stamps by including a few each time you write them a letter.

Genesee Motors

HOOD RIVER TURNS DOWN PUBLIC POWER DEAL

Voters Kill Hood River PUD Bonds

HOOD RIVER, Jan. 8 (Special)—Fruit growers of Hood River valley drove over ice-sheathed roads to nine polling places in school houses and grange halls Friday and refused, by a vote of 865 to 552, to authorize their people's utility district directors to sell $175,000,000 in revenue bonds to finance purchase of private utilities serving a large part of Oregon and Washington, including Portland.

Thus the hope of Hood River PUD directors to put the district into business on a scale which would have made northwest public power history was blasted.

It was freely predicted among public power enthusiasts of the ... that another

War, or no war, public power politicians may ask you to support through coming months new propositions that would promote political power. Be sure that you know the facts of the case before you commit yourself to political power schemes.

They tried it at Hood River—a small area with hardly 1500 customers attempting to take over utilities serving 400,000 customers, including the City of Portland—asking the people to vote a $175,000,000 bond issue. As could be expected, the voters, not wanting to make electric service a political football, said "NO" by a large majority.

P. U. D. MEASURE TO FACE BATTLE

Grange Opposition to State Referendum Is Predicted.

Forecasting strong Grange opposition to referendum 25, the P. U. D. measure which will appear on the ballot next fall, Kinsey M. Robinson, president of the Washington Water Power company, yesterday pointed to the decisive defeat administered by the voters in Hood River county, Ore., to a similar P. U. D. proposal.

"The leaders of the State Granges of both Washington and Oregon publicly supported the Hood River P. U. D. bond proposal," he said, "and since the majority of the voters in that area are farmers, with a high percentage of Grange members, the result of the election is a positive indication that the members of the Grange do not accept the recommendations of the state Grange leaders who have allied themselves with the promoters of the political power racket.

Proposals Similar.

"Acceptance of the Hood River proposal would have enabled the three commissioners of the public utility district which embraces only a portion of Hood River county to have taken over the utilities serv-

MEANING OF HOOD RIVER VOTE

Over in Hood River county Friday there was a demonstration of "that backlog of common sense" which means so much to American democracy. Despite icy roads and weather conditions most unfavorable to any election, 70 per cent of the registered voters turned out for a special election and defeated 865-522 the fantastic proposal to authorize the Hood River PUD to embark on a $175,000,000 promotion for buying out major power companies in two states.

It was a "slick trick"—much too slick. Hood River is a small semi-rural county in which there has always been strong sentiment for public ownership. The promoters (among them the New York bond peddlar who was in line for fat commissions) figured that if they could get the Hood River PUD ... with almost unlimited powers ...

Soldiers' Parents Say Election Unfair

HOOD RIVER, Jan. 6.—Branding the $175 million power bond election here Friday as a promoter's scheme, a group of more than 100 parents of Hood River valley servicemen signed petitions condemning sponsors of the bond issue for calling an election that excludes the soldier vote.

Signers of the petitions, who designated themselves as war mothers and fathers, said that the soldier vote could determine the outcome of the election. They took sponsors of the bond issue to task for raising the proposal during war time and termed the proposition high finance rather than public ownership.

It became known here Friday that no absentee voting would be permitted on the power bonds. The county clerk's office has been receiving absentee vote applications from Hood River valley citizens temporarily out of the county, but no ballots, which are being printed under PUD auspices, have been supplied.

THE WASHINGTON WATER POWER CO.

A SELF-SUPPORTING, TAX-PAYING BUSINESS ENTERPRISE

Laurence F. Huff
ATTORNEY AT LAW
111 West Third Street
Street Floor
MOSCOW, IDAHO

Kill Lice! THIS EASY WAY

Kill lice and mites without handling a bird. Just apply Pratts Roost Paint to the tops of the roosts and cross arms. Kills both by fumes and contact. Works under any hen house conditions because lice-killing nicotine fumes are released at a controlled rate even if there is lime on the roosts.

TO GET RID OF LICE AND MITES COME IN AND GET

Pratts ROOST PAINT

SOLD BY

Genesee Union Whse. Company

FOR . . . .
FARM MORTGAGE
LOANS
Long Terms, Low Rates, Liberal Privileges
WITH NO COMMISSIONS TO PAY

INSURANCE

Liability.: Fire Rates have been Reduced. Farm Buildings, Crops, Farm Equipment, Tractors and Combines, Autos and Trucks.

Properly written in Old Line Stock Companies, with prompt service in event of loss or damage.

WE HAVE FOR SALE . . .
FARM ACREAGE and TOWN PROPERTY

SEE OR CALL

W. W. Burr

Licensed Real Estate and Insurance Agent
Phone 28 Genesee, Idaho

THE GENESEE NEWS

[E]stablished 1888 — GENESEE, LATAH COUNTY, IDAHO, FRIDAY, FEBRUARY 11, 1944 — Vol. 55 No. 33

[A] PRIVILEGE TO BUY BONDS [A]ND A SOUND INVESTMENT

[If] the dollars you invest in War [Bon]ds are not considered a good in[vest]ment and a good risk, God help [you] in your worries over the dollars [you] have cached away in other secur[ities], or the money you have salted [awa]y. If, for a minute, you believe [that] you risk anything in the pur[chas]e of War Bonds, pity the money [you] may have on hand or in other [thi]ngs. Bonds and money, alike, are [obli]gations to pay by our federal gov[ern]ment.

[Yo]ur government is not telling you [how] much to invest in War Bonds. It [is si]mply up to you as a good Ameri[can] to determine for yourself the con[fide]nce you have in your country, and [the] measure of your determination [to a]ssist in gaining ultimate victory. [Yo]ur young men and women have re[spo]nded to the call of duty. Naturally [the]y consider the risk, and while they [are] giving their all, the person at [hom]e who does not wish to enlist his [doll]ars in the Bond drive, must re[me]mber that if it had not been for [our] men at Pearl Harbor, in the Phil[ipp]ines, in Australia, in Greenland [and] Iceland, in the Aleutians, in Afri[ca] and elsewhere, we might not today [fee]l so secure at home. Our men are [con]tinuing to fight our battles under [mos]t trying conditions, and likewise [the]re should be just a bit of sacrifice [at] home, but we are not asked to sac[rif]ice, merely to loan our money to [our] government at good interest.

The Genesee community is respond[ing] generously to the Fourth War [Lo]an, but there is a slowness in the [pu]rchase of Series E Bonds, the Bond [int]ended for the individual, for the [pe]rson who wishes to save and at the [sa]me time buy a part of America. [Th]ree dollars invested now will return [fou]r dollars in ten years. This series [is] ideal for laying money aside to edu[ca]te your children, to build up a re[ser]ve for needed purchases after the [wa]r, for old age retirement, or for [an]y other use.

People of the Genesee community [ta]ke pride in their response to de[ma]nds of war, and should take pride [in] having the ability and living in a [co]untry where they have the resources [to] be of such assistance in the all-out [wa]r effort. This community has never [fa]llen down on a campaign for funds [of] any kind, and they will not fail [in] the Fourth War Loan drive.

See your banker or postmaster for [W]ar Bonds

CAFE REMODELED

Mrs. Nellie Felton and Mrs. Wm. [Ra]der, owners of the former Helen's [C]afe, have remodeled the fixtures and [o]therwise improved the cafe and kitchen, and plan son to servie, in addi[ti]on to meals and short orders, ice [c]ream and pop. They also plan other [im]provements as soon as materials [an]d workmen are available.

The counter has been refinished [w]ith a blue heavy linoleum top, with [e]dging of chromium. New floors have [b]een laid in the cafe and kitchen.

To the People of this Community

YOU ARE IMPORTANT

There is no such thing as a "little" investment in the Fourth War Loan.

Your $25 or $50 or $100 Extra War Bond may not have great importance in your mind in making up a 5½ billion dollar total for individuals.

But multiply yourself by 130,000,000 and then you see in real perspective how truly great each citizen becomes in massing national strength against the Nazis and the Japs.

Capt. Maurice Witherspoon, Navy chaplain aboard the Carrier Wasp when she sank, tells of a rescued wounded sailor, who, as he regained consciousness, asked: "Did I do my best?"

That's the only question you, too, have to ask yourself when you decide the extent of your personal participation in the Fourth War Loan.

There undoubtedly will be large single purchases of War Bonds in this community, but yours—if it is "your best" will deserve equally the red, white and blue shield you are privileged to display in the window of your home.

So "Let's All Back the Attack."

THE EDITOR.

EXTRA WAR BONDS 4TH WAR LOAN

KEEP ON Backing the Attack! WITH WAR BONDS

SIGNS OF SPRING

Mrs. Katherine Steltz and Miss Pauline Steltz ,who visited Tuesday at the Wm. McMahon home at Myrtle returned home with a bouquet of buttercups, found by young Billy McMahon, and who by the way, is familiar with many of the wild flowers, and eager for spring to come.

Buttercups are a true sign of spring but they became chilled Tuesday night when rain that fell in the Valley froze on highways, while it was snowing at Genesee.

ENSIGN ROSENAU, SPOKANE LOSES LIFE IN PLANE CRASH

Mr. and Mrs. Art Rosenau received word Tuesday of the death of their nephew, Ensign Ernest Rosenau, in a plane crash Saturday in Delaware Bay on the east coast.

Ensign Rosenau was born on the Rosenau ranch near Genesee, now owned by Don Greenwell, and where his father, George Rosenau, brother of Art Rosenau farmed for about nine years. The family left here in 1919 and moved to Spokane. The mother, a sister of Chris Deesten of near Moscow, passed away in 1941.

The following is taken from the Monday Spokesman-Review:

Ensign Ernest H. Rosenau, 25, son of George Rosenau, E 1204 Augusta, was killed Saturday afternoon when his navy training plane crashed into Delaware bay while he was on a routine patrol flight, the Associated Press reported Sunday. Ensign Rosenau, who received his commission and navy wings a short time ago at Corpus Christi, Texas, was to have celebrated his 26th birthday tomorrow (Tuesday.)

Killed with Ensign Rosenau was an aviation radioman third class, Joseph C. Bauer of Lancaster, N. Y. The Spokane boy was stationed at the Wildwood, N. J. naval station, awaiting assignment to an aircraft carrier, and had been assigned to navy patrol duty along the east coast.

Ensign Rosenau attended Webster grade school and North Central, graduating in 1936. He won a scholarship at Gonzaga university and took his preliminary flight training at Mamer field before he entered the navy air corps in December, 1941.

After graduation from high school he managed the Illinois market, and worked for the Inland Chevrolet and the Beter Chevrolet company, as well as several service stations in the city.

Surviving are his widow, who lives in Chicago; his father; three sisters, Mrs. Alice Donahus and Mrs. Leonard Westland, Spokane, and Mrs. Virgil Horton, Fresno, Calif., and a brother, Ralph, Spokane.

Ensign Rosenau was a flight instructor for a considerable time after receiving his wings.

GENESEE LOSES TO WEIPPE CANCEL GAME WITH PIERCE

Genesee Bulldogs lost 42-22 in their game with the Tierney-coached Weippe high school Tuesday night, but were forced to cancel their game for Wednesday evening at Pierce owing to illness of several members of the Genesee squad.

The boys report that they ran into a different kind of basketball than played in the Valley conference, with the official tooting a faster whistle than they have been accustomed to. Jacobs, who was doing fine in the game until an elbow came in contact with his throat, continued to play under a handicap. Bud Springer was not himself during the game, and after a night's rest was brought home ill. Gene Eikum, playing center in the absence of Fred Morscheck, is home, quite ill, but showed improvement Thursday noon. George Follett, was also absent from school Thursday after returning from the trip.

McKinney, towering Weippe center, led in scoring with 10 points, and for Genesee Jacobs and B. Springer each scored 5 points, Liberg, and Grieser, Pederson, Follett and Rosenau 2 each. Pederson had three fouls called on him in the first four minutes of play and left the game before the half was finished. Follett drew three personals, Liberg 2 and Eikum 2, and the only player not fouling was Jacobs.

Bob Scharnhorst to Be Married

Announcements have been received in Genesee telling of the marriage on Monday, February 14, of Robert Scharnhorst, son of Mr. and Mrs. Louis Scharnhorst of Genesee, to Miss May Elizabeth Hanson, daughter of Mr. and Mrs. Nick Hansen of Seattle. The marriage will take place at St. James Cathedral in Seattle, and a reception follows the ceremony.

Double Pincers Movement

U. S. Treasury Department

MRS. NEBELSIECK TEACHING SCHOOL AT HUDSON, S. DAK.

Mrs. Bertha (Midge) Nebelsieck, in a letter to The News, says: "I feel like the boys and girls in service—The News is almost better than a letan dat Hudson, S. D.Mit'salso. ter. No doubt you have heard I'm teaching again. Did you ever hear of Hudson, S. D., Pete? It's 17 miles east of Beresford, only 9 miles from Hawarden, Iowa. In fact, the Iowa line is a half mile from school.

"Hudson is a small, friendly town like Genesee. The school, number of churches, etc., is the same. The only difference, we have train service. Four passenger trains pass through every day. I go home almost every week end but maybe you won't mind sending The News here. Hope this finds you both in the best of health. Doug has had flu the past week. Otherwise, Marlys and I are fine. Greet all my Genesee friends. Thanks. Midge."

"P. S.: We are having grand weather. Have had a few zero days, otherwise very little snow since last November when we had a blizzard."

Note: You bet I know Hudson, and the paper, The Hudsonite. A Mr. Schaber was the owner, and a cousin of mine, Guy Smith, worked for him for years and years. Ask anyone if they knew Guy. They couldn't ever forget him. He'd be over 80 years old if living today.

SENIORS PAINT

Members of the Senior class, at a party Sunday night began talking of plans for "painting," and before they had progressed far had talked themselves into doing the "job" right now and then. Other seniors were notified, and apparently without a junior "on the know" the work was completed. A few were notified after the paint had been applied.

One of the reasons which prompted immediate action was that of the departure soon of Sanford Evans and Billy Weber, both seniors, for service in the army. Another reason was dry walks and curbs. They painted large numerals on the woodpile of Supt. Dean, which serves two purposes, one to provide evidence should a piece of firewood be stolen, and to bear the mark of the graduating class.

An early spring may be another reason for the painting.

Graduates as Technician

Miss Dorothy Follett, graduate of the University of Idaho last spring, was graduated Wednesday from St. Luke's hospital in Spokane, and is now a hospital technician. She arrived home Wednesday evening for a ten-day visit with her parents, Mr. and Mrs. Mahlon Follett and other relatives and friends. She will return to the hospital to be employed for two months.

Accompanying her to Genesee for a few days' visit was Miss Marion Anderson of Seattle, also a hospital technician graduate from St. Luke's.

At Portland N. P. G. G. Meeting

A. C. Linehan and Frank Hoorman left Monday evening for Portland to attend a meeting of the North Pacific Grain Growers, of which the former is a director. The latter will also attend a managers' meeting.

SUB-DISTRICT TOURNAMENT AT GENESEE FEBR. 14, 16, 18

Genesee, Kendrick and Culdesac are certain to be in the sub-district basketball tournament to be held at Genesee February 14, 16 and 18. Lapwai and Juliaetta are to play off a tie for the fourth place in the tournament, and this game will be played tonight. Culdesac, Lapwai and Juliaetta were in a tie when the regular season ended. Kendrick lost no conference games and Genesee lost two. Four teams will enter the tournament here, with Culdesac in by virtue of a post-season win in a playoff from Lapwai. Winner of the Japwai-Juliaetta game will attend the tournament here.

Two games will be played each evening of the tournament, and for the last night when the conference championship is to be decided, the Genesee girls may play the second game of the evening with a girls' team. At least that is the plan at present.

Adult admissions will be fifty cents as the host team to the tournament pays expenses of the traveling teams.

ATHLETIC CLUB LOSES GAME MONDAY NIGHT TO ERBS 37-29

Nine members of the Genesee Amateur Athletic club, suited up for the basketball game with Erb's Hardware team Monday night, and traded leads with the visitors until the score became 14-all. Erbs used but five men, all they had, and much like the Athletic clubbers, they showed effects of perhaps smoking unadvertised cigarettes. Their wind was ample, but it come out of them freely. The score was 39 to 29 for Erbs..

Officials were boys of the Genesee high school squad, who were not calling many fouls, but the two teams committed no flagrant fouls. There was evidence that the players of both teams had been on the floor before, and there was some clever ball handling. Chase of Genesee took honors for high scorer on his club, and sank a few from the middle of the floor. He scored 12 points. Thiessen and Broemeling scored 7 points each, Holben 6, Roberts 3, and Knight 2. Howard Blume, Bud Moore and Dutch Nebelsieck failed to score.

A large crowd was on hand to witness the two teams play.

For Erbs the lone five were Lane, Steele, White, Williams and Palmer Chase, brother of Lecon Chase. The Lewiston Chase scored 14 points, and Williams hit for 11 points.

HOME NURSING CLASSES

Mrs. C. F. Magee will start a class in home nursing this evening (Thursday) at the first-aid station. The class will be conducted two nights a week, with dates to be announced. It is not too late to register for the course.

Party for Sanford Evans

Sanford Evans was given a farewell party Tuesday evening by members of the Luther League at the basement of St. John Church, when games and a program were enjoyed. Members presented Sanford with a Service prayer book as a farewell gift. Luncheon was served at the close of the evening by Mr. and Mrs. Ed Jutte and Kenneth Jenkins.

BILLY HERMAN COMMISSIONED

Several friends of Billy Herman and his uncle and aunt, Mr. and Mrs. W. M. Herman, have received announcements of his graduation from army air forces advanced pilot school at Pecos Army Air Field, Pecos, Texas, on Tuesday morning, February 8.

It is now Lt. William J. Herman of the army air corps. It is generally accepted that a new flight officer is given leave after receiving his commission, and it is hoped that he will visit his old home in Genesee. His parents, Mr. and Mrs. T. H. Herman reside in California.

RON HUFFMAN IN DEEP SOUTH ON RECONNAISSANCE TACTICS

Ron Huffman, who is with a reconnaissance unit, and was recently here on furlough, but now near Shreveport, La., writes:

"Dear Pete:

"Since I have a little time I had better write you a few lines. Our maneuvers don't start until the fourth and when they do I don't suppose I will have time to write to anyone.

"I was 14 hours late getting to Ft. Leonard Wood from my furlough. That wasn't so bad but I was really surprised to learn that I had only a few hours to pack and get everything ready to leave.

"We drove down in a division convoy and it took us three days. We had a good trip and when we got here we thought it was summer. We know different now. We are out of the oaks and have good old pine trees—more like home. We are camped six miles south of Many, Louisiana, which is just a few miles from the Texas state line. We will maneuver over there a little, I guess. I have hopes of seeing New Orleans before we leave.

"Have you ever heard of Louisiana mud? I will tell you a little about it. It is really mud. A lot of quicksand. The last day and a half we have driven about three hundred miles of the country and it was all mud. We have had jeeps, scout cars and half tracks covered up and I even saw a tank covered up to the gun turret. It's almost impossible to get them out. We drove into a swamp yesterday and had five jeeps go down. It was really a job getting them out. It looks as if we wil lspend half our time digging out cars. "When the maneuvers start our first problim will run ten days then we will get a three day rest. We are to be finished here the fourth of April and will move back into some camp. We have a chance of moving to Ft. Sam Houston, Texas, or Fort Ord, Calif. I don't care where we go just so it isn't to a P. O. E.

"Some of the boys (most of them) were rained out of their pup tents last night. I guess some of them could almost swim out. It quit raining a while ago so I guess I'm safe for a while. I built my tent up on logs so I wont be bothered except by the ones who tried to get in out of the rain.

"This is really a tough looking bunch, if you ever saw one. We all have G. I. hair cuts and are growing beards. Mine is almost two weeks old but my platoon leader saw me a while ago and gave me orders to have it off the next time he sees me, so I will have to shave some time today.

"I got my News a while ago and was sure glad to get it. It was the first one since I got back. I want to thank you and the Legion very much for it. I can see that it will really mean a lot to me down here. We will be on the move so much that I may have a hard time getting it each week.

"Well, Pete, I have a date with a razor so will have to close for this time. I hope to be home again some time in April or May.

"My address is the same as before except for Shreveport, La., care of Postmaster. It takes the place the place of Ft. Leonard Wood.

"Ron."

PEDERSON AT ELLENSBURG

Ellensburg, Wash.—Pvt. Gerald E. Pederson has been appointed an aviation student, and has reported to the 314th College Training Detachment at Ellensburg, Wash., for preliminary training as an air crew member.

Aviation students undergo a rigorous training program in technical phases of aviation designed to better qualify them as pilot officers.

Aviation Student Gerald Pederson is the son of Mr. and Mrs. E. D. Pederson, Genesee, Idaho.

Clarence Scharnhorst, son of Mr. and Mrs. Chris Scharnhorst, left last Friday afternoon from Moscow for Farragut Naval Station where he is now in boot training. His address is Clarence Scharnhorst A-S, Camp Ward, Co. 149-44, Farragut, Idaho.

ENS. O. M. EVANS STUDYING METEOROLOGY IN THE NAVY

Ensign Olwyn Evans, former member of Genesee high school faculty, as science instructor, and now in the WAVES, writes as follows from Chicago:

"Dear Pedersons:

"Today we hit the half-way mark here at the University of Chicago, and I'm ashamed when I realize this is only the second time I have written to you. The News comes every Tuesday, which is a day I really look forward to. I read the paper from cover to cover. I find that there are so many people I would like to keep in touch with but with such limited time I have to depend on your paper to keep me up on all the doings.

"I feel now as though I could tell you a little more about my work. When I wrote you last I had no idea just what was in store. Our group is here to study meteorology, in so many words, the science of weather forecasting. Until the first World War little theory had been evolved as to why we had weather. At that time some Norwegian men got some ideas which have subsequently developed into a real theoretical science. I was truly amazed at the forces at work in the air. With the advent of flying this has become extremely important work. Also a great deal of attention is given to weather in planning invasions and offensive warfare.

"Some of the foremost weather men in our country are here at the University of Chicago and have a very outstanding department. We have all the advantages except in regard to competition. Our Navy group is small compared to the Army group which had pre-meteorology courses, thus making our grades look bad. However, that is a small matter if we learn the job.

"We have lecture courses and a lab course where we spend four hours a day, drawing weather maps and various charts to be used in conjunction with weather maps in forecasting what the weather is to be. We used past weather maps, say March, 1942 or July, 1943, each day a new one in the series. After drawing all the necessary data up we then forecast what the weather will be twelve or twenty-four hours away. You feel most of the time that it is just a big gamble and makes me very sympathetic with the 'weather man.' It's surprising how well things do turn out, sometimes.

"Our program is quite strenuous, for besides our school work we have special duties, such as company officers, or officer of the deck, restricted hours for study or indoctrination work and physical training. The latter program has evolved into a basketball schedule for the next month. Two games a week. Last Tuesday we played the Coop Girls, whoever they are, and beat them by one point. It sounds exciting but I assure you it was about the slopiest sample I've ever seen.

"I was very fortunate at Christmas when I was given ten days leave. If when we were first notified we would get leave they had told us it would be ten days I think I would have gone to Idaho, but then it was supposed to be only eight and my ticket and reservations to Canada were all ready made. So there I went and spent a very pleasant holiday near Toronto with relatives.

"Last Sunday Perry Black and I had dinner together. We had a great time talking over the Navy, but mostly about Genesee.

"There is a possibility I might see Lavern (Edwards) in the near future as Chanute Field is not far away and one of my fellow ensigns who lives near there has asked me to go home with her. Maybe this week end.

"Now for a little study,

"Olwyn."

MANY TEACHERS ILL

With Mrs. Mahlon Follett, Mrs. W. M. Herman and Miss Esther Martinson as substitute teachers this week, the public school faculty has managed to hold all classes despite the absence of Howard Snell, Mrs. Elsie Linehan, Miss Leelena Sheeley, Ray Stedje, and Melford Knight, all of whom are ill or have ben ill. Coach Levon Chase was also absent Wednesday when the high school basketball team was at Weippe.

THURSDAY MARKETS

Federation Wheat, per bu	$1.35
Club Wheats, per bu	$1.35
Rex Wheat, per bu	$1.33
(Above markets are bulk prices)	
Barley, per ton	$41.00
Oats, per ton	$43.00
Butterfat, net	48c
Eggs, per dozen	27c - 28c

LEGION Theatre

Sat., Sun. - Feb. 12 - 13

2 SHOWS FIRST SHOWS STARTS AT 7 P. M. 2 SHOWS

Double Feature

Funnier than Ever...
Laurel and Hardy in
"Dancing Masters"

And a Mystery...
"Time To Kill"

Also News and Shorts

Pin-up for Those Not Buying Bonds

Army Signal Corps Photo

This American soldier took refuge under a truck during a Jap bombing raid of our positions on Rendova. A Nipponese bomb, however, had his number on it. Here you see his comrades gently removing his body from under the engine. When you are asked to buy War Bonds think of this picture. *From U. S. Treasury*

Party for Sally Edwards

Mrs. Leo Edwards entertained with a party Saturday afternon honoring the birthday of her daughter, Sally. Guests present were Shirley Danielson, Darlene Heinrich, Jeneal Hanson, Evelyn Edwards, Vernita Trautman, Mavis, Patsy, Crystal, Jerry and David Esser, Bobby Bennett, Gary Sather, Kenneth Uhre, Jay Dee Leavitt, Jimmie and Joe Sprenger, David and Dickie Lee and Cheryl Bershaw.

Grown-ups present were Mrs. Kate Huffman, Mrs. Don Aherin, Mr. and Mrs. Joe Sprenger, Mrs. Harold Lee, Mrs. Lloyd Esser and Mrs. Jerome Bershaw. Games were enjoyed after which Sally opened the many lovely gifts given her by those present. Mrs. Edwards served luncheon, featuring a lighted birthday cake.

Cleanliness Aids Dairy Profits

Cleanliness is still the best policy for keeping cows contented—and profitable—according to officials of Oklahoma A & M College. To prevent disease and maintain milk flow, strict sanitation must be practiced.

Protection of the udders of the cows from injury by eliminating loose wires on fences and gates and avoiding sharp horns on the cows is also recommended.

Use of plenty of limestone sprinkled on the alley ways and of some kind of bedding in the stalls is also good practice, as is the cleaning of the stalls and gutters at least once each week with hot lye water made of one pound of lye to 20 gallons of water.

KEEP COWS IN FULL PRODUCTION
With
PRAIRIE GOLD DAIRY FEED
and
PRAIRIE GOLD FRESHENING MASH

—For Sale by—

Prairie Flour Mill Company

LEWISTON, IDAHO
PRAIRIE FLOUR MILL
Genesee
UNIONTOWN COOP. ASSN.
Uniontown
HAUPT SUPPLY CO.
Colton
MOSCOW COMMISSION CO.
Moscow
VAL'S SEED SERVICE
Moscow
LATAH COUNTY GRAIN GROWERS
Troy
KENDRICK BEAN GROWERS
Kendrick, Idaho

GENESEE VALLEY NEWS

Spring weather continued till Monday when we had snow, which the farmers have been hoping for, to insure enough moisture for the crops. This is patriotic month, and we as Americans, are fighting for the principles that the immortal Lincoln laid down that we may still have a government for the people and by the people, and that those principles of democracy may extend around the world. Like true Americans we express those ideals in terms of individual thought and action. Freedom is not an ornament to be worn or put aside but something that has to be nurtured and helped to grow, if it is to survive. The end of the war will mark the beginning of our truly great battle to bring ideals of peace and liberty into living reality wherein people live together. This will require all our scriptural resources as a Christian nation and we have a great opportunity to demonstrate to the rest of the world that we all believe in, as a nation, is workable, practical and useful in keeping a lasting peace. Only a democracy founded on Christian faith can give us the right to prove that our way is best.

Sunday is Race Relations Sunday.

• • • •

"I used to think him heathen,
Just because, well don't you see
He didn't speak God's English,
And he didn't look like me.
He had a burnt complexion
Which is heathen, goodness knows!
He ate a heathen's ration
And he wore a heathen's cloths,
But there's a sprising skinful
In that one from far away;
There's humor in his wrinkles
And I've heard the beggar pray.
He's kind to little kiddies,
And there's written in his eyes
The willingness to render
All a Christian's sacrifice.
Yes, you'd know him for a heathen
If you judged him by his hide;
But bless you, he's my brother
For he's just like me inside."

• • • •

Mrs. Harry Wolfe of Spokane spent the week end at Clarence Peterson's.

Mr. and Mrs. Oscar Danielson and children, Mr. and Mrs. Vic Danielson and Beverly, Jess and Jerry Johnson cobined suppers at Einar Johnson's Thursday evening and helped John Johnson celebrate his birthday.

Mr. and Mrs. Martin Deesten were Sunday dinner guests of Mr. and Mrs. Hugo Gehrke.

Art Borgen has been remodeling his house inside and out this winter, new windows, new composition shingle and Mrs. Ray Linehan had supper at James Magee's Thursday evening.

Mr. and Mrs. Nels Lande returned Monday from a week's visit in Portland and Seatle.

Mary Lou and Sonny Morken and Mrs. James Magee have been having mild cases of the flu.

Leon Danielson and Karen and Mrs. John Eikum and children were supper guests of Mrs. Annie Danielson Monday evening.

Mrs. Robert Hull of Salt Lake City is visiting Mrs. Nels Lande and Mrs. George Nelson.

John Eikum is visiting his mother in Lewiston this week.

Mr. and Mrs. August Johnson celebrated their 59th wedding aniversary Friday, quietly, as Mrs. Johnson has been ill. Among the callers to congratulate them were Mrs. Ole Miller of Lewiston, Mrs. Annie Danielson, Clarence Danielson, Mrs. Dollie Peterson, Vernon Peterson, Mr. and Mrs. Jack Magee, Mr. and Mrs. James Magee, J. H. Wicks, Mr. and Mrs. Ole Johnson and Norman, and Elmer Swenson. They received numerous telephone calls and cards. Congratulations.

Mrs. Colin Wilson was hostess to the Blue Bird club at her home Wednesday afternoon. Plans were made to make five hospital lap covers from woolen swatches for the Red Cross. The club was divided in four groups, according to location ,each group to make one cover and one is to be made at regular meetings. Mrs. McElroy was a guest. Mrs. Jas. Archibald will entertain the club at the March meeting. Delicious refreshments were served by Mrs. Wilson.

Mmes. Sam Lange, Vic Danielson, John Eikum, Ed Morken, Annie Danielson cut quilt pieces at Oscar Danielson's for the Ladies to make quilts for the Lutheran Service Center in Spokane.

Sunday dinner guests of Mr. and Mrs. Oscar Danielson were Mr. and Mrs. Nels Bakken and family of Moscow, Mr. and Mrs. Kenneth Hoseid, Mrs. Frank Reynolds and Mrs. Annie Danielson and Clarence.

J. P. Wedin was a business visitor in Spokane Wednesday.

Chas. Odenborg received word Wednesday of the death of his mother, Mrs. C. P. Odenborg, at Cottage Grove, Ore. The deceased was 83 years of age and had been in failing health for over a year. She was a former resident of the Ferndale district, but left there about 30 years ago.

Altar Society

Mrs. H. J. Martinson and Mrs. J. M. Rabdau entertained the Altar Society of St. Mary's church Tuesday afternoon at the former's home. Following the business meeting cards were played with Mrs. Ray Johann winning high award and Mrs. Otto Kretschmer, second high. The hostesses served luncheon at the close of the afternoon.

Public Card Party

The third in a series of public parties held Sunday evening at the K. C. hall and sponsored by ladies of St. Mary's church had the following prize winners: For the ladies Mrs. Tupker and Mrs. Frank Jacob, for the men Art Hansman and son Esser.

Birthday Surprise

Following the regular meeting Thursday night of Eastern Star Esther Martinson was surprised a party in the Masonic dining honoring her birthday. A lunch cake was served with the and Miss Martinson was gifts from the chapter.

Just Arrived:

Mens Coveralls
36 to 46
Childs Bib Overalls
3 to 6
Boys Cords
6 and 7
Mens Stag Shirts
Mens Waterproof Pants
Mens Work Trousers
Mens Leather Gloves

Easter April 9th

David G. Kuehl

Funeral Service

The wishes of the family always govern us. Every facility of modern science is available in our establishment. When your need calls us to service, we place ourselves, our experience and our skill at your disposal.

VASSAR-RAWLS Funeral Home

Phone 333 Lewiston

IF YOU NEED AN AUCTIONEER FOR YOUR FARM

Auction Sale

SEE

Fred Magee

GENESEE, IDAHO

Ten Years' Experience and an Idaho Licensed Auctioneer

JOSEPH G. WILSON, M. D.

Robinson Professional Building
Moscow, Idaho

Phones: Office 2252; Res. 2335

Office Hours 10 A. M. to 12 M.
2 to 5 P. M.

Let's all

BACK THE ATTACK

BUY MORE WAR BONDS

THE WASHINGTON WATER POWER CO.
A SELF-SUPPORTING, TAX-PAYING BUSINESS ENTERPRISE ©

Grocery Specials

FEB. 11 to Feb. 14, Inc.

We Close Saturday Evenings at 6:30 until Further Notice

Salmon	Alaska Sockeye	1 lb	47c
Salad Vegetables	Dinette	19-oz tin	18c
Laundry Starch	Speedway	12-oz pkg	9c
Raisins, Sun King	4 lbs for		53c
Sardines	Tomato Sauce	15-oz tin	16c
String Beans 2	Cans Meco		29c
Almonds, per lb			55c

We will Pay you Cash for Eggs!

27c per dozen, Cash
28c per dozen in Trade

Raders' City Market

Attend Scout Meeting in Moscow

Attending the annual Boy Scout an feed in Moscow Monday evening were Bud and Bill Peterson, Jack berg, Donald Johnson, Frank Emson, Ted Semmes, Edwin Morken, onald Bennett, Maurice Hasfurther, onald Lee, Kay Leavitt and Ralph oster. Forrest Durbin and Bud Peerson drove cars taking the boys to and from Moscow. The meeting was held at the Methodist church basement. At the court of honor, Bud Peterson became a star Scout and merit awards were earned by Jack Liberg, Donald Bennett and Donald Lee.

Here's your chance to assist in the war—Buy U. S. War Bonds before February 15.

LOCAL NEWS

Mr. and Mrs. David Kuehl were in Spokane Friday and were accompanied home by their daughter, Miss Bonnie Kuehl, who spent the week end here.

Ed Carlson was a business visitor in Moscow Wednesday.

Mr. and Mrs. J. E. Moore of Moscow spent Sunday with their daughter, Mrs. George Post, and family.

Mr. and Mrs. Frank Kambitsch spent a few days in Spokane the first of the week.

Mrs. Glenn Sampson left Monday for Spokane to visit her daughter, Mrs. Ed Bergman and family.

Mrs. Kate Armstrong and daughter, Jean, of Spokane, visited over the week end with Mr. and Mrs. L. E. Brown and family.

Mrs. Chas. Smith of Troy visited her daughter, Mrs. Raphael Linehan, and husband from Sunday until Tuesday.

Friday, a week ago, Miss Esther Martinson was surprised with a birthday party by Mrs. H. J. Martinson, Mrs. Marie Michelsen, Mrs. Belle Hanson, Mrs. Chas. Kramer, Mrs. W. W. Burr, Mrs. Art Springer and Mrs. Mahlon Follett. Ice cream and a birthday cake were served by the guests.

Mrs. Melvin Wetzel who was in Portland to visit her husband, returned to Genesee Wednesday.

Miss Ivora Wittman left Thursday to attend funeral services for her grandmother, Mrs. Anna Weber. Services were held in Clarkston Thursday morning, with interment being at Uniontown.

Roy Emerson, who was in Lewiston Tuesday and Wednesday on business teamed up with John Eikum, also a Lewiston visitor, to challenge Frank Snelling to a game of pinochle Wednesday evening. Roy said that Frank is comfortably located in his new home at Clarkston.

Mr. and Mrs. Otto Schwenne left Monday night by train for Portland, Ore. While away their son, Wayne, will stay with Mr. and Mrs. Fred Shirrod.

Jerome Bershaw passed his physical examination in Spokane a week ago and was accepted by the navy. He expects to be called the last of February. His wife and daughter are in Genesee with him and are visiting in the Leo Edwards home.

Billy Edwards, son of Mr. and Mrs. Leo Edwards, is now in the army and stationed at Camp Abbott, Ore. He has been in the service since January 15.

Arriving home Monday afternoon following work at the Red Cross rooms, Mrs. W. W. Burr was surprised to find several friends awaiting her for a party to honor her birthday. They were Mrs. Marie Michelsen, Mrs. Belle Hanson, Mrs. George Follett, Mrs. Mahlon Follett, Mrs. Chas. Kramer and Miss Esther Martinson. A birthday lunch was served by the guests.

Mrs. Anton Kambitsch visited with friends in Lewiston a few days this week.

Mr. and Mrs. Bob Gotch of Elk River visited Friday and Saturday with the latter's sister, Mrs. Joe Anderson, and family.

Mr. and Mrs. Harold Lee and family visited Sunday with Mr. and Mrs. W. D. O'Conner and other relatives in Pullman.

Archie Kane of Hidden Valley, Wn., came Monday for a visit with his daughters, Mrs. Leo Edwards, Mrs. Joe Sprenger and Mrs. Kate Huffman and other relatives.

Mr. and Mrs. Kenneth Hoduffer and Roberta Ruddell visited Sunday with Mr. and Mrs. Ben Cook and family at Craigmont.

Mr. and Mrs. E. E. Flomer and family of Lapwai spent Sunday with Mr. and Mrs. Wm. Hickman.

Miss Sadona Konen of Cottonwood came Tuesday for a visit with her aunt, Mrs. Lawrence Vestal, and family.

Miss Bernadette Weber who has been ill at her home here with flu for the past two weeks is improved and hopes to return to her work as teacher in the Latah, Wash., schools soon.

Carol Borgen was a Tuesday overnight visitor of Latricia Comnick.

Sunday dinner guests of Mr. and Mrs. James Cameron were Mr. and Mrs. J. H. Broemeling and Arthur Broemeling.

Mr. and Mrs. Fred Morscheck visited Sunday with Mr. and Mrs. Ellis Gibbs and Mrs. Nancy Gibbs of Culdesac.

Saturday evening dinner guests of Mrs. Martin Liberg and family were Mrs. Marie (Oslund) Chancy of Moscow, Miss Katherine Wittman of Spokane, Miss Peggy Albright of Lewiston and Miss Ivora Wittman.

Mr. and Mrs. Dorl Springer of Headquarters visited from last Wednesday until Monday with relatives here and in Spokane. Mrs. Arthur Springer accompanied them as far as Lewiston Monday when they returned to Headquarters.

Supt. Kenneth Dean went to Spokane Friday afternoon and was accompanied home Saturday by Mrs. Dean who was a patient at Sacred Heart hospital for a month. Supt. Dean was accompanied as far as Spokane Friday by Mrs. Melvin Wetzel who went to Portland to met her husband who is with the merchant marine.

Mr. and Mrs. H. J. Martinson visited relatives in Spokane from Friday until Sunday.

Mrs. Chas. Grieser Sr., and daughter, Miss Deloris Grieser, left Monday for California where they will visit three weeks with relatives and friends. Before returning home they will also visit in Seattle.

Mr. and Mrs. Lars Liberg entertained for Sunday dinner, Mrs. Martin Liberg and family, Mr. and Mrs. Geo. Baumgartner and son, Donald, and Tom Lillie of Lapwai.

Party Saturday Evening

LaVonne Densow and Betty Broemeling entertained with a party Saturday evening at the former's home for Maxine Kambitsch, Beverly Heinrich, Margaret Vandenburg, Dona Jean Post, Dorothy Lee and Mary Frances Densow. Pinochle and other games were played after which a luncheon was served.

Visit Gerald Pederson in Spokane

Late-running trains are an inconvenience to most people, but a late train Saturday which failed to make connection in Spokane Saturday permitted Gerald Pederson, enroute from Buckley Field, Colo., to Ellensburg, Wash., to visit his parents and brother who made the trip from Genesee. He also met a number of other people from Genesee who were in Spokane

Ordinarily there is no lay-over in Spokane, but missing connections, the car of aviation students, about 48, were in Spokane from about 10 in the morning until 10 at night. A train scheduled to arrive about 6:45, made it to Spokane at 9:45 in the evening.

Among the detachment going to Ellenburg for preliminary trainng, included a number of men from overseas who had qualified for pilot training, and also a number of rated men from other branches of the service in the states, who also have qualified for flight training.

Miss Clara West who completed high school at Genesee thirteen years ago, and now teaching manual arts and math at Lind, Wash., and who was in the Pederson home while attending school here, recognized Gerald, and had a few minutes to talk about Genesee. She wishes to be remembered to her friends here.

First-Aid Station Rates High

Orville Crooks, who has been instructing in Red Cross first-aid work in Latah county, was in Genesee Tuesday and inspected the Genesee station, located next door to the office of Dr. N. M. Leavitt. He stated that it was the best equipped first-aid station in the county and Genesee should be congratulated on the complete equipment and materials for emergencies.

MAKE A DATE WITH US!

We'll Put Your Farm Equipment in A-1 Shape

● **The boys in uniform aren't the only ones who have a battle on their hands. You farmers are in a tough fight to get the food production America needs. Help is scarce. Machines are hard to get.**

IT'S OUR JOB TO MAKE YOUR OLD MACHINES DO! We're in the *farm equipment business.* We have the know-how that comes from *long experience.*

But make a date to have your work done. Our shop is crowded. It's going to be worse. Just give us advance notice and we'll have your equipment ready when you need it.

The work will be RIGHT. We stake our reputation on it. Check over all your needs and call on us now.

McCroskey Farm Equipment

So You Can't Buy Another Bond

Army Signal Corps Photo

Take a good look at this American soldier as he lies in the mud of Rendova Island in the Southwest Pacific, victim of a Jap air raid. It is not a pleasant scene, is it? When you are asked to buy an extra War Bond to Back the Attack think of this picture of your fellow American blasted by the concussion of a Jap bomb thousands of miles from home. Then brother, don't you think you will want to dig a little deeper to back up his comrades? *From U. S. Treasury*

Short's Funeral Parlors

PHONE 3001

MOSCOW

126 E. First Street

Regardless of the place of death, all Funeral Arrangements can be through us. Just call 3001 at Moscow or Joe Hasfurther, 53F21 at Genesee, day or night, and we will attend to everything and relieve you of all responsibility while in a strange city.

AUTO AMBULANCE SERVICE

PROMPT ATTENTION DAY OR NIGHT

Joe Hasfurther

TELEPHONE 92

Dance!

AT

Colton

Friday

Febr. 11

GOOD FLOOR
PEPPY MUSIC

ENTERTAINMENT
BE THERE!

at

Uniontown

Friday

Febr. 18

Specials *for* **Friday - Saturday**

Store Closes Saturday Evenings at 6:30

Sperrys Oats - 9-lb sack			55c
Sun Valley Golden Corn 2	No. 2 cans		33c
Kelloggs Rice Krispies 2	pkgs for		23c
S & W Coffee	Drip or Regular Grind	1 lb for	31c
Meco Stringless Beans 2	No. 2 cans		29c
Rancho Soups, asst. 3 cans			29c
Ry Krisp 13-oz package			21c
Hamiltons Bulk Tea	½-lb pkg		51c

We Pay Cash for Eggs

27c per dozen Cash 28c per dozen in Trade

Follett Mercantile Co.

Kenworthy

MOSCOW, IDAHO

All Talking Pictures

MATINEE WEDNESDAY AND SATURDAY at 2 P. M.
SUNDAY CONTINUOUS FROM 2 to 11 P. M.

Program Subject to Change Without Notice

SUN., MON., TUES., FEBRUARY 13, 14, 15
CLAUDETTE COLBERT . . . FRED MacMURRAY
in
"NO TIME FOR LOVE"

WED., THURS., FRI., SAT., FEBR. 16, 17, 18, 19
ALL IN TECHNICOLOR
MUSICAL OF ARMY CAMP
"THOUSANDS CHEER"

THE NU ART THEATRE

SUN., MON., TUES., WED., FEB. 13, 14, 15, 16
DENNIS MORGAN . . . IRENE MANNING
in
"THE DESERT SONG"
IN COLOR

THURS., FRI., SAT., FEBRUARY 17, 18, 19
ROBERT PAIGE . . . LOUISE ALLBRITTON
in
"FIRED WIFE"

NOTICE OF SALE OF REAL ESTATE

Notice Is Hereby Given that The Genesee Valley Lutheran Church, by and through its duly elected trustees, will sell on the 29th day of February, 1944, at the hour of 8 o'clock P. M., at the church of such organization, located approximately four miles north of Genesee, Idaho, the following described real property situate in Latah County, State of Idaho, to-wit:

Commencing at the Southwest Corner of the Southwest quarter of Section Twenty-three (23) in Township Thirty-eight (38) North of Range Five (5) West Boise Meridian; running thence East One Hundred thirty-three and 2-3 rods (133 2-3) to the east side of County road thence Northwesterly on the East side of said road to a point Fifty (50) rods and six (6) feet North of the section line; thence West One Hundred Twenty-one (121) rods, more or less, to section line; thence South Fifty (50) rods and six (6) feet, to the place of beginning, containing Forty (40) acres.

Such property will be sold upon written bids, all of which bids must be sealed and delivered to any one of the undersigned trustees for such church at or before the time for sale. The property described will be sold to the highest bidder for cash, provided such bid is, in the opinion of the undersigned trustees, commensurate with the value of the property described.

The trustees reserve the right to reject any and all bids for the sale of such property.

Dated this 9th day of February, 1944.

JOHN A. LUEDKE,
ELEMO K. LARSON,
W. O. BORGEN,
Trustees of The Genesee Valley Lutheran Church.

Don't Be Charged With Non-Support

U. S. Treasury Department

FUNERAL DIRECTORS
Brower-Wann Co.
Parlors and Chapel
Lewiston, Idaho
Phone 275
Years of Experience
Personal Attention
Modern Ambulance Service
Or Call W. M. Herman, Genesee
Phone 622 or 43F12

THE GENESEE NEWS
Genesee, Idaho

Entered at the Postoffice at Genesee, Idaho as Second-Class Mail Matter.

E. D. Pederson, Publisher

FAILURE TO BUY BONDS MAY COST THE LIFE OF DEAR ONE

(By Carter Glass)

"It is very pleasant to sit in a comfortable arm chair under a soft light, the latest edition of the paper in your lap and a good radio at your side and learn that two thousand tons of dynamite have just fallen on Berlin, or that our boys of the Fifth Army have forged ahead and captured another Italian town on the road to Rome; or that the Marines have landed on a new island in the Pacific, to point another dagger at Tokyo.

"Laying aside, for the moment, the terrific expenditure in flesh and blood—our own beloved flesh and blood—I wonder if the most of us realize how much it takes in dollars and cents to accomplish any one of these three triumphal mile stones on the way to victory. Of course, we know that the war cost us $114,000,000,000 in 1943, and we know that ninety-five cents out of every dollar now being collected by the federal government goes to war expenditures, but these figures are so vast that to many they are simply incomprehensible and far removed from the realism of everyday life.

"Even at that, there can scarcely be anyone of us who does not realize that war on such a gigantic scale requires every penny every one of us can raise beyond the simplest and most frugal way of living, to be put in War Bonds for the government's use. If in some way it could be brought home to the average American who has surplus income that his failure to meet this obligation might very well mean that some loved one of his own, a son, or nephew, or grandson, or his neighbor's boy, might have to go into battle without a sufficient numbers of tanks, planes and guns, or without sufficient reinforcements because of a lack of ships, I believe there would be such a rush to the Bond windows that the Treasury department would be literally swamped.

"It is the difficulty of bringing home to a busy and preoccupied people the personal equation involved that makes it necessary for artificial stimulants to be administered to raise money for the government; and yet my fellow countrymen, that personal equation is there. If we fail to realize it in time, we may expect to be haunted to our dying day by the spectre of an American boy, perhaps one very close to us, whose life is needlessly sacrificed on the field of battle because we failed to do our simple duty."

I carry five leading brands of VITAMIN TABLETS
You wont' get them cheaper at any other place
PINAUD BODY POWDER—One of the best on the market.
ZIPPER HAND BAGS
BIRTHDAY CARDS—New supply just arrived.
THERMOS BOTTLES—Two are all I could get.
ACIDOLATE—For your hands. Highly recommended when soap is contra-indicated. Just a few drops in water and rinse.
PALMOLIVE SHAMPOO— None better, only costs....30c
AIR MAIL STATIONERY—The best grade 50c
HINDS HAND CRREAM and HINDS FACE CREAM — A 75c value, both for 49c
GENUINE LINEN PAPER and ENVELOPES—Better get it now for I won't be able to get more when this is gone.
PINAUD'S PAN-CAKE MAKE-UP—Only $1.00. Just as good as what you pay $1.65 for.
GRANT CLARK
Your Druggist

Let's Get Associated"
GASOLINE
OILS GREASES
DIESEL FUEL
STOVE OIL
Phone 35
Prompt Delivery Service
Francis Uhre

RED CROSS NOTES

Thursday was a gala day at the surgical unit. Miss Esther Martinson and Mrs. Springer called, bringing a lovely birthday cake for Mrs. Herbert Martinson. Mrs. Leavitt furnished ice cream. The birthday song was sung and congratulations offered.

Monday 30 women made 1975 dressings. Mrs. Lough and Mrs. Krier brought cookies. Work at the high school is picking up some but it could be better.

Local News

Sunday dinner guests of Mr. and Mrs. Walter Gehrke were Mrs. C. W. Dewey, Miss Beverly Dewey, Miss Judy McKenzie, Mrs. Ida Grayson and son, all of Lewiston, and Staff Sgt. Frank Grayson who is home on furlough from the South Pacfiic. Mrs. Gehrke said that her brother, Frank, had been in the South Pacific for 17 months and she had not seen him for two years.

Tuesday evening dinner guests of Mr. and Mrs. Walter Gehrke were Mr. and Mrs. Ed Carlson and daughters.

Sunday dinner guests of Mr. and Mrs. Henry Halverson as a farewell for Sanford Evans were Mr. and Mrs. Edgar Evans, Mr. and Mrs. Boyd Erickson and son, David; Carl Erickson, Mr. and Mrs. Oscar Anderson and Mrs. Emma Evans of Moscow, and Mr. and Mrs. Ed Erickson of Clarkston.

Mr. and Mrs. John Hanford and nephew, Warren Hanford, spent Monday at the Don Greenwell home.

Tuesday evening dinner guests of Mr. and Mrs. Don Greenwell were Mr. and Mrs. Hugo Gehrke, Mr. and Mrs. Gus Rosenau and Stanley Rosenau.

M. M. Club

Mrs. Dick Green entertained the M. M. Club Wednesday with a one o'clock luncheon and social afternoon. Mrs. Clarence Montag was an invited guests.

In the evening Mr. and Mrs. Green entertained for supper, Mr. and Mrs. Jack Nebelsieck, Mr. and Mrs. Walter Gehrke, Chet and Lloyd Qualey.

Party for Boys Going Into Service

Dan Pederson entertained with a party Sunday night for Billy Weber and Sanford Evans who are leaving next week for the army. Others present were Misses Phyllis Grieser, Anna Mae Busch, Dorothy Weber, Norma Liberg and Bernice Manderfeld, and Fred Morscheck, John Lorang and Don Borgen.

The evening was spent in games and dancing and refreshments were served. Dan presented Billy and Sanford with farewell gifts.

Laurence E. Huff
ATTORNEY AT LAW
111 West Third Street
Street Floor
MOSCOW, IDAHO

Kill Lice!
THIS EASY WAY

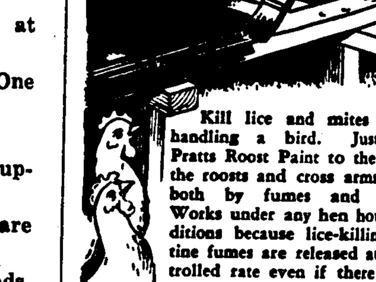

Kill lice and mites without handling a bird. Just apply Pratts Roost Paint to the tops of the roosts and cross arms. Kills both by fumes and contact. Works under any hen house conditions because lice-killing nicotine fumes are released at a controlled rate even if there is lime on the roosts.
TO GET RID OF LICE AND MITES COME IN AND GET
Pratts ROOST PAINT
SOLD BY
Genesee Union Whse. Company

FOR . . . .
FARM MORTGAGE
LOANS
Long Terms, Low Rates, Liberal Privileges
WITH NO COMMISSIONS TO PAY
INSURANCE
Liability.: Fire Rates have been Reduced. Farm Buildings, Crops, Farm Equipment, Tractors and Combines, Autos and Trucks.
Properly written in Old Line Stock Companies, with prompt service in event of loss or damage.
WE HAVE FOR SALE . . .
FARM ACREAGE and TOWN PROPERTY
SEE OR CALL
W. W. Burr
Licensed Real Estate and Insurance Agent
Phone 28 Genesee, Idaho

Parties for Joe Kalufus

Joe Kalaufus was given one surprise after another at school Wednesday by the school children of the first eight grades, to honor his birthday. During the morning he was invited to the rooms of the first, second, third and fourth grades and listened to birthday songs for him, and was presented gifts. In the afternoon the other four grades invited him to their rooms to receive their birthday greetings and gifts. The eighth grade served ice cream and cake. Mr. Kalufus received, beside the numerous gifts from his friends, four beautifully decorated birthday cakes.

Dinner Party

Miss Dorothy Weber and Billy Weber entertained for dinner Wednesday evening at the home of their grandmother, Mrs. Mary Weber for Miss Phyllis Grieser, Miss Anna Mae Busch, Sanford Evans, Lawrence Thiessen, Fred Morscheck, John Lorang and Dan Pederson. The young people later attended the dance given by the Knights of Columbus for the young people of St. Mary's church and friends at the K. P. hall.

WANT-ADS

FOR SALE — Registered Purebred Shorthorn Bull, out of Mulhall stock. 4 years old with papers. Frank Jones, Genesee.

FOR SALE — Purebred Hampshire Red setting eggs. F. B. Jones. 33tf

FOR SALE—Black Poland China boar. Joe Anderson, Telephone Genesee 10F32. 33-34*

Can you Drive a car?

WHEN YOU were a kid, did you always pester to "go along" on every ride? And now, do you get a kick out of handling the wheel like a man?

Women with mechanical ability are needed in the WAC at once. Other skills are needed too. And untrained women can learn skills that will be useful all their lives. 239 types of army jobs need Wacs to fill them.

Get full details at the nearest U. S. Army Recruiting Station (your local post office will give you the address). Or write The Adjutant General, Room 4415 Munitions Building, Washington, D. C.

Pea Dusters
Are a "Must Have" piece of machinery for pea growers
SEE THE
Carnes Pea Duster
IT'S A DANDY
E. E. DAVISON
MOSCOW, IDAHO OPPOSITE SAFEWAY

Order your
Coal, Wood
Pres-to-Logs
Orders filled as soon as possible with our limited supplies
FARMERS UNION PRODUCERS COMPANY
Phone 362
STANDARD OIL COMPANY AGENCY - PHONE 364

Cross Chains...
WE HAVE A GOOD STOCK OF . . .
700-750 Dual Truck Cross Chains
750 Single Truck Cross Chains
600-625-650 Car Cross Chains

Inner Liners
Heavy Tire Inner Liners.... $2.75
Size 600x16

Anti-Freeze
ZERONE—
An Alcohol Solution....$1.40 per gal.
NO-FREEZE—
An Oil Solution....$1.40 per gal.

War Stamps
Prove to the boys and girls in the armed forces that you are buying Stavings Stamps by including a few each time you write them a letter.

Genesee Motors

THE GENESEE NEWS

Established 1888 GENESEE, LATAH COUNTY, IDAHO, FRIDAY, FEBRUARY 18, 1944 Vol. 55 No. 34

MISFORTUNE HITS BULLDOGS LOSE IN SUB-DISTRICT MEET

Genesee high school Bulldogs were faced by misfortune during the Valley conference sub-district tournament. A strenuous trip to Weippe with illness affecting several members of the squad, and inability to hit the basket in games with Kendrick and Culdesac cost them a berth in the Lewiston district tournament. Winning two games from Culdesac during season's play, the Bulldogs were expected to repeat, and then meet Lapwai for the final game here Friday evening, but everything went wrong in the second half of the tournament game Wednesday night.

Culdesac 24, Genesee 22

In Wednesday evening heartbreaker Culdesac went ahead by two points at the start, and Genesee picked up two points on fouls to even the score. After that Genesee was ahead by a narrow margin until the fourth period, when Culdesac, trying desperately for a win, ran the score in their favor to 24 to 20. A long shot by Morscheck made the score 22-24, but with seconds to go, the Bulldogs just couldn't hit the hoop.

Gray was responsible for the success of Culdesac, having scored nine points in the second half. Devins made one foul shot good and Miller also added a point on a free throw. Gray was also high-point man.

Thirteen fouls were called on Genesee to 11 for Culdesac. Pederson for Genesee went out on fouls in the beginning of the fourth period and Gray had four fouls later in the game. Morscheck for Genesee led his team mates with 8 points. Jacobs made 6 points, Springer and Pederson, 2 each, and Liberg made four.

Kendrick 39, Lapwai 16

Kendrick had a 20-point lead at the half in their game with Lapwai Wednesday night, 27 to 7, and coasted to an easy win over the Indians. McCall for Kendrick was high with 10 points, and was followed by O. Kannikiberg with 9 points. Wilson of Lapwai hit for 10 points.

Kendrick Tigers showed up exceptionally well in the sub-district with their well-balanced ball club and with their fine supply of reserves. With the consolidation of the Southwick high school they have a fine player in a boy by the name of Craig, and with Kannikiberg, McCall, Frazier, Fry and Daugherty they should go a long way at the Lewiston meet.

Culdesac 25, Lapwai 28

In a battle Monday evening between two ancient rivals, Lapwai took a close photo-finish game from Culdesac 28 to 25. After a slow first half the two teams moved faster in the third quarter and in the last quarter smoked up the court, and hit the baskets from all angles. Wilson for Lapwai scored 10 points to lead his club and Devins for Culdesac made 9 points for his team.

Kendrick 29, Genesee 10

Genese lost to Kendrick 29 to 10 in the opening game of the sub-district tournament here Monday evening and in the game Kendrick showed itself to be a strong contender for the district championship. Genesee was unable to hit the basket, and shots that looked good just would not fall through the hoop. At the half the score was 12 to 4 for Kendrick, with Craig scoring 10 points for the Tigers. In the second half McCall and Kanikiberg scored 6 points each. The best any Genesee player could do was 2 points, and those being that successful were D. Springer, B. Springer, Morscheck and Pederson.

Officials for the games were, W. E. Everett and G. Erickson of Pullman, referee and umpire; George Brocke, official timer, and H. Snell, Genesee; Barney, Culdesac, scorers.

WINTER WEATHER PREVAILS DEEP SNOW COVERS GROUND

Starting with a mild blizzard last Friday, the Palouse country is now covered with a deep blanket of snow, that is a deep snow for this winter, which measures about eight inches. There was some drifting last Friday and a few residents of the Genesee country were unable to leave farm homes with motor vehicles for a few days. School buses operated each day but were not quite on schedule when additional snow fell Tuesday and Wednesday. The coldest weather of the winter was reported Thursday morning when an average temperature of 2 degrees below zero was reported at Genesee. There was a decided rise in temperature before noon with fog obscuring the sun, and signs were that more snow might be expected.

State highway crews were kept busy beginning last Friday, and with snow falling each day, it has been impossible to clear highways to the oil surface. Most of the local bus routes have been plowed out, and drivers reported no serious difficulties Thursday morning.

There is little or no frost in the ground, and just before the snows began there was a noticeable softening up of all highways in the Genesee territory. Prior to Thursday morning snow started to melt next to the soil surface and the snow cover had settled much. There are naturally some reports of winter grain damage, but for the most part, growers state that it is too early to estimate losses to grain crops. With no drifting of snow to cause barren spots in fields, the crops locally should stand any degree of low temperature at the present time. It is expected, however, that the run-off when snow begans to melt will be heavy, and may cause serious soil erosion.

Mr. and Mrs. Wm. Heinrich returned Sunday evening from Riggins Hot Springs where they spent ten days.

SCHARNHORST AT FARRAGUT

Clarence Scharnhorst, now in training at Camp Farragut writes:

"Dear Pete:

"How is everything down there? I received the Genesee News and was I glad to get it. That is the only reading material we are allowed to have in camp. They get us out at 4:30 a. m., and we sweep and scrub the barracks and then go to chow, and after chow we go out on the grinder and march. They sure are giving it to us fast. We are on a five-week schedule, so we really have to work to get out by then. Those who don't learn to swim by then have to go to sea without the fifteen-day leave. Those who do learn go to school until July and then to sea. That is what they told us yesterday. Well, I must go and study. Thanks for the paper.

"Clarence."

BROTHER OF MRS. FLOYD OCHS THANKFUL FOR GIFT OF KNIFE

Gerald "Jerry" Graham, brother of Mrs. Floyd Ochs, who has been with the Marines in a number of engagements in the Pacific, recently wrote to thank employees of the Whitman County highway engineers force, for the knife he received from them. A similar knife and scabbord or sheath may be seen at the David G. Kuehl store at Genesee.

Letters are not regular, but he did write: "Of all the gifts that the boys want is a knife."

He also wrote: "I am enclosing a couple pieces of Jap money that I got on Tarawa. I don't know what the value is in our money, but as soon as I get to Tokyo I will see what I can buy with it. They had all kinds of money on the Island, U. S., Australian and New Zealand. Guess they must have been figuring on invading all those places. I also had a Jap rifle and bayonet but I couldn't send them home so I had to get rid of them. I would like to keep them because they make good souvenirs."

Writing about Colfax and something good to eat, he stated: "I would sure like to be in the town of Colfax so I could go into the Shamrock and have a good steak. That is one of the things I haven't had since I left the states 19 months ago. They did have some pretty good steaks in New Zealand but they were not much bigger than a hamburger sandwich is in the States. I am sure that I will never eat another piece of mutton. They sure had a lot of it in New Zealand.

"I only wish that all of those people who are striking had been with us on Tarawa and then maybe they would have been glad to be working for ten or fifteen dollars a day."

"Jerry" has been with an active Marine Corps regiment, and among the offensives in the South Pacific he spent considerable time on Tulagi before going to Tarawa. It is the belief of relatives that he is now somewhere in Hawaii for a rest.

KNIVES FOR FIGHTING MEN PROGRAM OF COLFAX MEN

Requests are being received daily from our fighting men in the Pacific combat areas for knives. To meet this demand men employed in the Whitman County Engineers office and shop have furnished a large number of knives. They have been able to finance their program in the Colfax community, but materials for several hundred knives and sheaths cost a lot of money. Steel for the knives comes from discarded grader blades, which are cut out and shaped by volunteers under supervision of a capable metalsmith. Leather for the sheath is extra heavy and there is a pocket in which to carry a small oil stone. Cost of the materials not including the steel and copper or brass for the guard costs about $2.50. All the time is donated by men from the office and shop mentioned. They work after regular hours and on holidays.

A sample knife and sheath may be seen at the David Kuehl store. The volunteer workmen at Colfax will be glad to receive donations from people here with which to purchase materials or they will make a knife and sheath for anyone to send to a fighting man overseas. Knives may be sent to navy and marine service men, but a man in the army must make a request before a knife may be shipped. Those who care to make a donation may leave the money at Kuehl's store, at the News office of at the Washington Water Power Co. office.

On display also are two pieces of Japanese currency, sent back from Tarawa by Gerald Ochs to his sister, Mrs. Floyd Ochs.

The organization making knives at Colfax refer to themselves as the "Gut Cutting Construction Company." Their knives are used for self defense, for cutting through growths of brush, for opening food packages and tins and for numerous other purposes.

FIVE LEAVE FOR SERVICE

Sanford Evans and Billy Weber left Lewiston Tuesday with the Nez Perce group of men headed for Ft. Douglas, Utah, and classification. Billy was to leave Wednesday, but orders were changed to permit earlier departure.

Tom Dresher left Thursday morning for Moscow, and will join the Latah county boys going to Ft. Douglas. Cliff Broenneke and Dick Jacksha are other boys who left Thursday for the Utah classification camp.

Ladies Aid Feb. 23

The Community Ladies Aid will meet at the church parlors Wednesday, February 23, with Mrs. Joe Doyle as hostess.

Keep Backing the Attack with Bonds Keep Backing the Attack with Bonds

BULLDOGS' PEN

Senior Paint

Monday morning, Feb. 7, citizens of Genesee were surprised to see streets and sidewalks all aglow with white "44's" and huge initials. This meant that the Seniors had been out that morning painting their signs. Most surprised of all were members of the Junior class, whose ambition was to stop the Seniors from their annual paint, but they were all home sound asleep. A huge flag with a red background and white "44" on it was raised on the new flag pole and waved until noon. The reason the Seniors painted so early was because two of their members, Sanford Evans and Bill Weber, were leaving for service in the army.

About 6:30 the group of 15 journeyed to the Evans ranch where they cooked breakfast in the bunkhouse, rested a little, and listened to the radio. Their breakfast consisted of sausage, eggs, toast, cinnamon rolls and coffee.

Seniors, clad in their old clothes, and which were partially covered with paint, arrived at G. H. S. at 8:30. The sleepy group were all excused in the afternoon.

The Juniors were good sports about it and didn't even smear the biggest and best sign by the new flag pole. Tell it to Sweeney!

Feature

Marion Davee, a newcomer in the Senior class, but not to Genesee, was born in Lewiston June 30, 1926. Marion has followed the practice of getting her schooling, especially geography, by first-hand methods. She has been to school in such towns as Lewiston grade school for six years; Ronan, Montana; Juneau, Alaska; Clarkston, and last, but not least, Genesee high school.

Marion's field of activities covers a wide range. She was in the dramatics club for two years, in the athletics clubs for four years, and in debate for two years. Last year she went to Spokane where she took part in debating contests.

Marion can be looked upon as a celebrity because she is the only one in this high school who can say she or he had a private pilot's ground school certificate.

Last year while attending Clarkston high school she was a platoon leader C. G. S. C. She plans on taking up aviation and be a flight instructor after she completes high school.

First Grade News

Monday, February 14, the first grade had a Valentine party. Valentines were distributed among members of the class, and a lunch was enjoyed by all.

Miss Esther Martinson substituted for Miss Wittman Thursday of last week.

Fifth Grade News

There has been quite a few absent from our room the last week. We appointed committees for our Valentine party. We have two committees appointed. For the game committee we appointed Helen Emerson, Iris Wilson, Jimmy Sather and Lavern Scharnhorst. For the refreshment committee there were Evelyn Simons, Ethel Werneke, David Lange and Jimmy Bennett. We appointed a postmaster and two helpers. The postmaster was Weldon Burgess and his helpers were Patricia Myers and Jimmy Sprenger.

We are having a few tests now. We are studying colors. We have already made a color wheel. Next we will make some designs using a primary color and its complement.—By Helen Emerson.

Sixth Grade News

Virginia Hulbert and Simeon Fleshman have had perfect attendance so far this year.

Monday afternoon we had our Valentine party. After the Valentines were passed out we had ice cream and cake.

Seventh Grade News

Mr. Snell was sick part of last week and Mrs. Herman taught us while he was away. He returned to school Friday. There have been several absences this week.

We elected class officers last week as follows: President, Ray Liberg; vice president, Edwin Morken; secretary and treasurer, Lois Fleischman, and librarian, Marjorie Hatton.—By Marjorie Hatton.

F. A. SMITH HAS GOOD WORD FOR VALLEY CORRESPONDENT

F. A. Smith, manager of the Rathdrum State Bank, Rathdrum, Idaho, writes:

"Hello Folks:

"I have a hunch our subscription has about run out, so am enclosing a check to renew.

"We find letters from the boys in service intensely interesting, and we watch for the paper every Saturday morning. And, just in case you didn't know it, you surely have one first-class correspondent in the Genesee Valley district. I have no idea who said correspondent is, but they're tops for my money."

Mr. Smith also tells about his son, Bob, having received his gold wings and commission in the navy air corps, and if weather conditions are favorable he may visit his many friends in Genesee, his former home.

"We will reach $75,000 here in this Fourth War Loan drive. Not bad for a small place like this," he concludes.

It may be added that $75,000 is but a trifle over 10 per cent of the banks deposits, and the bank's condition is really healthy, if we read a statement of that institution correctly.

Thanks a lot for the letter Smitty, and we switch over to a letter from Ensign R. A. Smith of Green Cove, Virginia.

GENESEE MEETS BOND QUOTA AND THEN BUYS MORE BONDS

People of the Genesee community have again met the demands of bond purchases in the Fourth War Loan. At the close of the campaign Tuesday night local residents had purchased a total of $79,743.00 in bonds of all series, and of this amount approximately half was in Series E bonds.

Based on bank deposits of around $800,000.00, Genesee has subscribed about ten per cent, while the state generally was expected to raise approximately 7 per cent of bank deposits.

The Treasury Department had been placing emphasis on purchases of Series E bonds, hoping that every person would help share the cost of war, and to urge each individual to purchase E Bonds, the government will include all purchases of E Bonds during the months of January and February in the Fourth War Loan.

Nez Perce county has reached its bond quota with sales of $1,245,000. It had an allotment of $1,150,000. Latah county's quota was $773,000, and to date sales amount to approximately $1,000,000. The state of Idaho has met and exceeded its goal of $24,000,000, and the nation as a whole, has exceeded its bond quota in the Fourth War Loan.

People of the Genesee community, living in Nez Perce and Latah county have every reason to feel proud of its part in the Fourth War Loan.

FELIX MULALLEY PASSES

Felix Mulalley, who would have been 62 years of age April 1, died at 1:30 o'clock Wednesday afternoon at the Gritman hospital in Moscow. He was taken to the hospital Tuesday by R. E. Edwards. The deceased had been in ill health for about three years.

Funeral arrangements are pending, awaiting arrival of Stanley Mulalley from Oakland, Calif. He was notified immediately of his fathers' death and expects to arrive in Genesee Friday evening if travel conditions permit. The obituary will appear next week.

LIVING CONDITIONS IN SOUTH DIFFERENT THAN IN IDAHO

Edwin "Gus" Miller, now at Ward A-11, Station Hospital, Camp Forrest, Tenn., writes:

"Dear Pete:

"I really intended to write you before this, but just didn't get around to it. The maneuvers we were on proved to be very interesting, as well as tough. It rained and snowed most of the time that we were out in the field, which made it worse than ever. If you know this Tennessee mud you know what I mean.

"We covered territory within a radius of about 150 miles around Nashville, and saw many sights. How some of the people can live in shacks, such as we saw out in the hills, I can't figure out. A lot of them do not even have a window that isn't broken, and some don't even have doors. The people generally have a small patch of ground on which they raise corn for their cow, and that is about their only means of making a living. Believe me, people in the Northwest are very fortunate to be living in such a swell place.

"Now, I don't want to leave the impression that all of Tennessee is like that. Some parts of it are very nice, but then, you can give me the good old Northwest any day.

"Up close to the Kentucky line we would see the shacks along the hillsides and the tobacco hanging out on the front porch to dry. We talked to a small tobacco farmer one day and he told us all about the way it was handled and so forth. They have to go thru a lot of trouble before it is ready for market.

"Maneuvers ended for us on Jan. 17 and the division moved into Camp Campbell, Ky, which will be our base camp for a while.

"Owing to the fact that I was in the hospital at the time they moved I could not go along with them. I was operated on for hernia which I had for several months, but it became so bad that it had to be fixed up. So far I have spent 20 days in bed. Expect to get up in a couple of days. I certainly am getting tired of lying here. I never realized that a bed could be so tiresome.

"I want to thank the Legion and you for the paper, and the Legion for the stationery and the dollar bill. The boys all like to read the paper, because it has the letters from boys who are over there and are actually in it. They said that there was more news in it than in most larger papers. My address at the present is: Cpl. Edwin V. Miller, ASN 39196066, Ward A-11, Station Hospital, Camp Forrest, Tennessee.

"Edwin."

LIKES LIFE OF A PRIVATE BUT HATES TO BE BUSTED

Cpl. John Flomer, Camp Santa Anita, Calif., writes:

"I haven't written since I have been back, so better drop you a few lines. It seems that every time I go on furlough I get a new job when I get back. I am now working on the gate at the motor pool, checking trucks for flat tires and empty gas tanks, and trip tickets. I have made a lot of enemies since I have been on it, but a fellow has to obey orders. Have been transferred to two different companies since coming back and am now in Headquarters and Service Bn., Co. F. Guess our next stop will be over there some place, but we have all been waiting for the chance to go, so no one is unhappy about it.

"Well, Pete, California is really nice now, with very little rain. The nights are quite cool but not so bad so I haven't anything to complain about, only I wish I was a private again. I don't like that six months in the guard house that goes with losing the stripes though.

"I see that Bill Emerson is down at Pasadena Junior College. I will have to look him up as it is only six miles from camp. I must sign off for now. Tell everyone hello, and thanks a lot for the paper.

"Jack."

HOME NURSING CLASS STARTS

A class in Home Nursing, under the direction of Mrs. C. F. Magee started Thursday evening of last week at the First-Aid rooms. Seventeen were enrolled and classes are to be conducted each Tuesday and Thursday evenings and will continue for several weeks. Enrolled are Mrs. W. O. Borgen, Mrs. Nels Lande, Mrs. M. Reisenauer, Mrs. W. M. Herman, Mrs. Wm. Thiessen, Mrs. Wayne Roach, Mrs. George Earling, Mrs. Walter Emerson, Mrs. J. M. Rabdau, Mrs. N. M. Leavitt, Mrs. Fred Shirrod, Mrs. James Myers, Mrs. Chas. Kramer, Misses Marian Davee, Rose Marie Thiessen, Norma Merrick and Shirley Broemeling.

Tuesday Card Club

Mrs. Frank Hoorman entertained the Tuesday Card Club this week when Mrs. David Kuehl won high score award and Mrs. George Post, second high. Guests included Mrs. Kuehl, Mrs. Post and Mrs. H. J. Martinson.

BERTIE WISHARD TRAINING AT FARRAGUT BOXES AGAIN

Farragut Naval Station has a newspaper which is received by The Genesee News regularly, and in it is seen a familiar name, that of Bertie Wishard formerly of Genesee, and now in training at the Idaho naval training station. Bertie has again taken up boxing, and while too modest to inform friends of his success, he has won the station championship in the 150-pound class. He writes:

"Dear Pete:

"I should have written to you sooner and thanked you and the Legion for sending me that good old paper. (Genesee News.) While I was still in Kelso Mom sent me the paper each week. I would always look forward to it. I was going to write and ask if you could send it to me here while I was in boot camp, but Mom beat me to it, I guess. You can imagine my surprise to get the paper last week at mail call. By the way, you should see the fellows at mail call time. It is just like Christmas to all of us.

"Well, Pete, the life here at Farragut really isn't so bad. I do like it only I get awfully lonesome for my wife and boy.

"My company is very lucky, because I believe we will graduate in six weeks instead of the usual seven. There are so many recruits coming in that there is no room for them. That is the reason lots of campanies are getting set ahead a week.

"Pete, I've been doing a little boxing again. I'm getting kinda rusty for that kind of stuff but I signed up for it. I thought they would just get us fellows over there and box a little for our physical fitness, but it ran into more than that. Last week we fought the semi-finals for the Station honors, and last night was the finals. I was very lucky and came through on top. After the fight we were presented with gold medals and had our picture taken. Oh, yes, we had a swell steak dinner too. I liked the steak much better than receiving the medal."

Note: Bertie asked that no mention be made of his achievements, but Genesee people have seen him in the ring often while in high school and for one or two years afterward, and our only regret is that we could not have been at Farragut to watch the matches.

Continuing, Bertie wrote:

"Well, Pete, I suppose we will leave here in a couple of weeks. I don't know where I will go. I'll let you know so you can send the paper, if you will? I like to know about everything there because Genesee is still my good old home town.

"Tell what's left of the old gang hello, especially Howard Blume, and I'll always try and find time to send you a letter. Thanks again for sending the paper.

"Bertie, the Swab Jockey."

His address at the present time is: Bertie L. Wishard, AS, Co. 21-44 Camp Waldron, U. S. N. T. S., Farragut, Idaho.

BOB SMITH COMMISSIONED IN NAVY AIR CORPS ON FEB. 1

It's now Ensign R. A. Smith. He is the son of Mr. and Mrs. F. A. Smith of Rathdrum, and formerly of Genesee. A welcome letter reads:

"Hello Pete:

"I have completed the training syllabus at Pensacola, and received my commission and wings of gold February 1. My advanced training was in the SNJ, used in preparation for pilots of carrier based planes. Upon graduation I was designated as a fighter pilot and ordered to Green Cove Springs for operational training.

"I will be here for eight weeks, more or less, flying the F4F, Grumman Wildcat. We will get approximately 90 hours in the air in addition to plenty of ground training work.

"Green Cove Springs is about 35 miles from Jacksonville. A much better section of Florida than I was in before. There seems to be a number of camps in this vicinity, and if there are any boys near, I wish they would drop me a card.

"I want to take this opportunity to thank you and the Legion for the paper. I really do appreciate it.

"Please remember me to Mrs. Pederson, Jerry and Dan. I hope to get some leave at the end of this training and then I will be able to say 'hello' in person.

"Bob Smith."

His address is: Ensign R. A. Smith, USNR, Box 7-4 Lee Field, Green Cove Springs, Florida.

Wives of Service Men Form Club

Several of the wives of service men who are living in Genesee for the duration met with Mrs. Wayne Hickman and Mrs. Larry Brown at the L. E. Brown home Wednesday afternoon to form a club. Others present at the first meeting were Mrs. Ron Huffman, Mrs. Neil Doherty, Mrs. Miles Bates and Mrs. Glen Mayer. Others whose husbands are in the service but were unable to attend are Mrs. Tom Ikard, Mrs. Chas. Kramer, Mrs. Lawrence Herbert, Mrs. Jerome Bershaw and Mrs. Melvin Wetzel.

Mrs. Miles Bates who is residing in the Mrs. Mae Baker home is entertaining the club Wednesday next at 2:30 o'clock, and service men's wives are welcome to attend.

THURSDAY MARKETS

Federation Wheat, per bu	$1.35
Club Wheats, per bu	$1.35
Rex Wheat, per bu	$1.33
(Above markets are bulk prices)	
Barley, per ton	$41.00
Oats, per ton	$43.00
Butterfat, net	48c
Eggs, per dozen	28c - 29c

LEGION Theatre

Sat., Sun. - Feb. 19 - 20

2 SHOWS FIRST SHOWS STARTS AT 7 P. M. 2 SHOWS

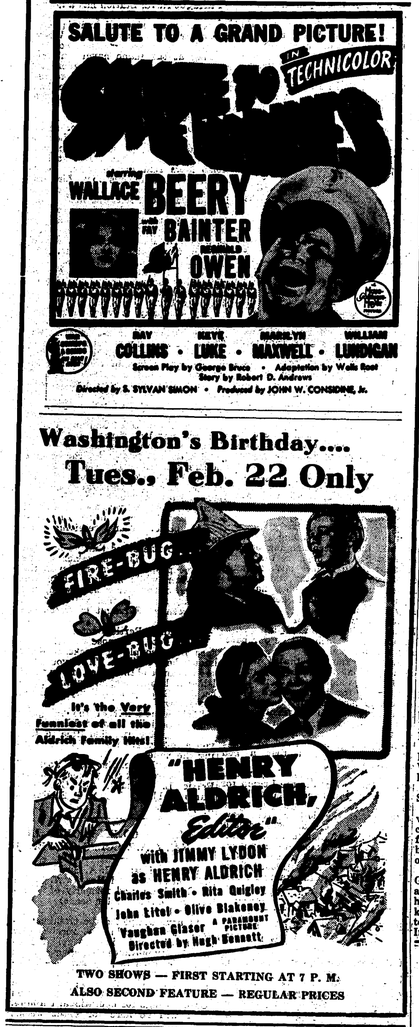

Washington's Birthday....

Tues., Feb. 22 Only

TWO SHOWS — FIRST STARTING AT 7 P. M.

ALSO SECOND FEATURE — REGULAR PRICES

Birthday Party for E. E. Miller

E. E. Miller was honored with a birthday party Sunday at his home when Mrs. Miller and members of the family presented Mr. Miller with gifts and those of the family from away remembered him with letters and gifts. Present for the dinner, complete with a birthday cake, were Mr. and Mrs. Gene Dahman and Mr. and Mrs. Ray Snow of Moscow; Mrs. Pete Kries of Spokane, Mrs. Miller and Miss Virginia Miller.

Mr. Miller observed his seventy-sixth birthday.

JOSEPH G. WILSON, M. D.
Robinson Professional Building
Moscow, Idaho
Phones: Office 2252; Res. 2325
Office Hours 10 A. M. to 12 M.
2 to 5 P. M.

Hosts Friday Evening

Mr. and Mrs. James Cameron entertained Friday evening for Mr. and Mrs. Clinton Herman, Mr. and Mrs. Ray Trautman and daughter, Vernita; Mr. and Mrs. Elmer Kraut, Chas. Kraut and Mr. and Mrs. Robert Gray. The evening was spent in playing cards after which the hosts served refreshments.

Funeral Service

The wishes of the family always govern us. Every facility of modern science is available in our establishment. When your need calls us to service, we place ourselves, our experience and our skill at your disposal.

VASSAR-RAWLS
Funeral Home
Phone 333 Lewiston

GENESEE VALLEY NEWS

Well, winter put in its appearance at last and we have snow—several inches of it. The thermometer registered 4 degrees above zero one morning but warmed up enough to soften the snow and preventel drifts. Another wave of flu is going the rounds and we have measles too, for good measure. The women are so busy making slippers and lap covers for the Red Cross hospital unit that there is no time for social affairs. The Genesee section deserves a lot of credit for all their war activities and did they buy those bonds—and how! Good going, keep it up.

Mrs. Bartle Weber was a Sunday dinner guest of Mr. and Mrs. Don Linehan. Her son, Billy Weber, left Tuesday to be inducted into the army.

Mr. and Mrs. Ralph McBride spent Sunday with relatives in Palouse.

Mrs. Elsie Bruegeman and Billie had supper at Art Borgen's Monday.

Yvonne Eikum was a Monday overnight guest of Dorothy Lee.

Mary Emerson is ill with mastoid trouble following the flu.

Mrs. Jim Kane and Denny spent Thursday night at Robert Berger's.

Flu victims are Kenneth Hoseid, Howard Smith, Mr. and Mrs. Vic Danielson, Beverly Anderson and Mrs. Hugo Gehrke.

Delores Hove, and Jane and David Lange are out of school with measles.

Mr. and Mrs. Oscar Danielson and Danny, Mrs. Annie Danielson and Clarence, Mrs. John Eikum and Yvonne, Mrs. Stanley Sneve and Mrs. Chas. Kramer helped Mrs. Leon Danielson celebrate her birthday Friday afternoon. A birthday lunch was enjoyed.

Chas. Odenborg returned Tuesday from Cottage Grove, Ore., where he was called by the death of his mother.

Mrs. Bruce Wardrobe spent Monday at Bergers'.

Mr. and Mrs. Kenneth Hoseid were at Odenborg's for a week assisting with the work in the absence of Chas. Odenborg.

Mr. and Mrs. Wm. Broemeling spent Friday evening at Art Borgen's.

Mrs. Clarence Peterson visited Mrs. Nels Lande Friday afternoon.

The Elite Supper club had a Valentine party at Ed Morken's Saturday evening. Covers were laid for Mr. and Mrs. Oscar Danielson, Mr. and Mrs. Elvon Hampton, Mr. and Mrs. George Nelson, Mr. and Mrs. John Luedke and Mr. and Mrs. Adrian Nelson.

Mr. and Mrs. Robert Berger and daughters were Sunday dinner guests of Mr. and Mrs. Felix Mulalley in Pullman.

Herman Schumaker has sold his farming equipment and lease to Art Linehan. Mr. and Mrs. Ray Linehan will live on the farm.

Mrs. Wm. Borgen and Mrs. Leon Danielson returned Wednesday from a ten-day visit to Seattle.

Mr. and Mrs. Gus Rosenau visited their first grandchild at St. Joseph's hospital in Lewiston Saturday. Little Miss Mary Lee is the daughter of Mr. and Mrs. Lee Webb of Reubens.

Marvin Kimberling, Mrs. Tom Kimberling and Mrs. Jas. Huntbach of Moscow visited at August Johnson's Friday afternoon.

Mrs. Clarence Peterson, Mrs. Nels Lande and Mrs. Wm. Jenkins spent Wednesday afternoon making hospital lap covers at Mrs. Dollie Peterson's.

Mr. and Mrs. Gus Rosenau had Sunday dinner at George Berry's.

Mrs. Dollie Peterson and Vernon visited Marvin Kimberling in Moscow Monday. He is home on furlough from the air borne engineer-infantry base in Louisiana. He expects to go overseas soon.

Mrs. Belle Hanson entertained the Genesee Valley Ladies Aid Thursday at her home in Genesee. Rev. Veldey had the devotions and Mrs. Ed Morkn was in charge of the program. The topic was "First Things First." Mrs. Ingle Anderson is the next hostess. Mrs. Hanson served a delicious lunch. Guests were Mmes. Art Hove, Marie Michelsen, Francis Uhre and Miss Frieda Hermann.

Thorncreek Card Party

Sunday evening a week ago the fourth in a series of card parties was given in the Thorncreek community at the home of Mr. and Mrs. Chris Broenneke. Present were Mr. and Mrs. Gus Bichmeier, Mrs. Elsie Bruegeman, Carol Bruegeman, Mr. and Mrs. Zack Scharbach, Mr. and Mrs. Bartle Shumaker, Miss Hilda Frei, Bud Scharbach, Frank Scharbach, Richard Tauffen, Gladyne Tauffen, Mr. and Mrs. John Hordemann, Mr. and Mrs. Bill Bruegeman, Mr. and Mrs. Bill Broemeling, Mrs. John Jacksha, Lawrence Grieser, Mr. and Mrs. Frank Kambitsch, Mr. and Mrs. Chris Broenneke, and Betty Jo Broenneke. High and low at cards were won by Mrs. Zack Scharbach and Mrs. Chris Broenneke for the ladies, and by Ferd Bruegeman and Bartle Shumaker for the men.

Birthday Party

The birthday anniversaries of Mrs. Sim Currin of Palouse and Frank Jacobs were celebrated Tuesday evening with a party given at the home of Mr. and Mrs. Howard Callahan. Present for the evening were Mr. and Mrs. Sim Currin of Palouse, Mr. and Mrs. Frank Jacobs, Mr. and Mrs. Simeon Fleshman, Mr. and Mrs. Clarence Teall, Mr. and Mrs. Bill Stricker, Mr. and Mrs. Walt Currin, Mrs. Kate Huffman, Wayne and Jack Jacobs, Kenneth Currin, Mary Currin, Simeon and Lois Fleshman, Mrs. Minnie Dresher, Tom Dresher, Misses Norma and Esther Broemeling and Mr. and Mrs. Howard Callahan. The evening was enjoyed in games after which refreshments were served.

Bridge Dinner

Mr. and Mrs. Fred Shirrod entertained with a bridge-dinner party on Monday evening for Mr. and Mrs. W. M. Herman, Mr. and Mrs. Frank Hoorman, Mr. and Mrs. John Luedke, Mr. and Mrs. Forrest Durbin, Mr. and Mrs. Frank Densow, Mrs. Anna Hanson and Mrs. Dora Fish. At bridge played during the evening, Mrs. Hanson won high award.

Don Herman in Hospital

Donald L. Herman, R.T. 2-c is in a hospital at Treasure Island recovering from a major operation, according to word received here by relatives. After leaving the hospital he expects to be sent to Santa Cruz for convalescing. Don graduated from radar Jan. 7 at Treasure Island, and was waiting assignment at Yerba Beuna Island when sent to the hospital.

Relatives have also heard that Charles Herman, S 2-c graduated from radio school at Madison, Wisc., recently, and waiting for orders to move.

PINAUD APPLE BLOSSOM BODY POWDER—One of the best on the market. Only $1.00

Now is the time to get JERGENS' ALL PURPOSE FACE CREEAM in the large size before they put on the extra tax.

CHAMBERLAIN'S HAND LOTION Now in stock.

VITALIS—We have it.

HINDS COMBINATION CREAM AND LOTION—75c value, both for only 49c

BERKELEY RAZOR BLADES—18 blades for 25c

I have nearly all makes of razor blades and plenty of them.

DAGGETT and RAMSDALE CLEANSING CREAM — One of the best.

GRANT CLARK

Our Quota:

— OF —

Gold Seal Congoleum Rugs

FOR JANUARY AND FEBRUARY HAVE ARRIVED

WE CAN NOW SHOW YOU A GOOD SELECTION OF PATTERNS

W. M. HERMAN

SAME LOCATION FOR 56 YEARS

Culling Chart

GET RID OF POOR PRODUCERS — THEY CONSUME VITAL FEEDSTUFFS AND INCREASE YOUR COST OF PRODUCING EGGS. CULL THE PULLETS BEFORE HOUSING THEM. CULL THE OLDER HENS CONSTANTLY.

HOW TO IDENTIFY THE GOOD LAYERS AND THE POOR LAYERS

	GOOD LAYER	POOR LAYER
Combs and Wattles	Large, Smooth, glossy.	Dull, dry, shriveled.
Vent	Large, smooth, moist.	Small, puckered, dry.
Abdomen	Soft, pliable, extended, 4 or 5 fingers in depth.	Hard, contracted. Two fingers in depth.
Pelvic Bones	Flexible, wide apart; Point out.	Rigid, close together; tips curve in.
Keel	Slopes downward	Slopes upward.
Skin	Soft, loose, thin.	Thick, underlaid with fat.

Early maturing pullets should be banded for later identification as they are usually good producers. Mark and save hens that continue laying later in summer and fall.

Hens that go broody should be marked for later culling as their annual production will be less than non-broody hens.

Poor layers molt early and slowly. Good layers are late and rapid in molting.

Birds with yellow pigment in beaks, eye rings, shanks and around vents are not good laying hens. Get rid of them.

The Best Hens Will Not Give Good Egg Production Unless Their Feed Contains All the Ingredients Needed to Make Eggs. Give Your Good Hens a Chance to Produce

Red Hen Egg Mash

— FOR SALE BY —

Prairie Flour Mill Co.

LEWISTON, IDAHO

PRAIRIE FLOUR MILL, Genesee
VAL'S SEED SERVICE, Moscow
UNIONTOWN COOP. ASSN., Uniontown
LATAH COUNTY GRAIN GROWERS, Troy
HAUPT SUPPLY CO., Colton
MOSCOW COMMISSION CO., Moscow
KENDRICK BEAN GROWERS, Kendrick, Idaho

POWER POOL CAN SERVE IN PEACE AS IN WAR

"One thing we fellows in the armed services are all interested in is getting back home to civilian life, a job and the opportunity to prosper by our own initiative. To me, that means private enterprise. Government and private business should work together in peace as in war for the benefit of all the people. They're doing just that in the Northwest Power Pool, where federal, private and municipal electric systems are interconnected, their power resources pooled, without any one group dominating. That kind of a working set-up can mean a lot to us fellows when we return—an industrially prosperous Northwest, jobs and opportunity for all with free enterprise preserved."

The Northwest Power Pool

Power Resources Interconnected in the Northwest Power Pool

Following is a list of the cooperating members of the pool whose power resources have been coordinated:

PRIVATE ELECTRIC COMPANIES
Washington Water Power Company
Montana Power Company
Puget Sound Power & Light Company
Portland General Electric Company
Northwestern Electric Company
Utah Power & Light Company
Pacific Power & Light Company
Idaho Power Company

MUNICIPAL POWER SYSTEMS
Seattle City Light
Tacoma City Light

FEDERAL POWER PROJECTS
Grand Coulee
Bonneville

Member of the Northwest Power Pool

THE WASHINGTON WATER POWER CO.

A SELF-SUPPORTING, TAX-PAYING, BUSINESS ENTERPRISE

Grocery Specials

FEB. 18th to 21st, Inc.

We Close Saturday Evenings at 6:30 until Further Notice

Soup Mix Wylers 3 pkgs	28c
Post Toasties 11-oz pkg	7c
Grape Nut Flakes 2 12 oz pkgs	29c
Asst. Cookies 2 lbs	35c
Sperrys Oats 9 lb	49c
Federal Milk 3 tall cans	29c
Coffee Hills Blue Can 1 lb	28c

We will Pay you Cash for Eggs!

28c per dozen, Cash 29c per dozen in Trade

Raders' City Market

Party on Fourth Birthday

Mrs. Elvon Hampton invited Mrs. John Luedke and daughter, Maurine; Mrs. Gwyn Anderson and daughter, Helen; Mrs. George Nelson and Mrs. Raleigh Hampton to a party Tuesday afternoon to help her daughter, Joan Kay, celebrate her fourth birthday. Refreshments with a birthday cake were served by Mrs. Hampton. Joan received many remembrances.

Mr. and Mrs. Jerome Bershaw and daughter, Cheryl Ann left Sunday to spend a few days in Lewiston with the former's mother.

EASTER

April 9th

That Easter Suit Should be Ordered Now!

WOOLEN MILLS CANNOT SUPPLY YARDAGE TO TAILORING FIRMS BECAUSE OF CRITICAL SHORTAGE

WE HAVE SOME 60 NEW SWATCHES FOR SPRING

David G. Kuehl

Short's Funeral Parlors

PHONE 3001

MOSCOW

126 E. First Street

Regardless of the place of death, all Funeral Arrangements can be throughout the world. Just call 3001 at Moscow or Joe Hasfurther, 53F21 at Genesee, day or night, and we will attend to everything and relieve you of all responsibility while in a strange city.

AUTO AMBULANCE SERVICE

PROMPT ATTENTION DAY OR NIGHT

Joe Hasfurther

TELEPHONE 92

LOCAL NEWS

Ralph Nelson of Coeur d'Alene visited Wednesday with Mr. and Mrs. W. W. Burr.

Mr. and Mrs. Henry Halverson were Sunday dinner guests of Mrs. Walter Driscoll in Moscow. Others present were Mrs. Ida Larson and daughter, Cadet Nurse Helen Larson, of Spokane, the latter returning to Genesee with Mr. and Mrs. Halverson to spend Monday. Mr. and Mrs. Clyde Dinsmore and son, Jimmie, of Bremerton, arrived in Moscow Sunday evening where Mrs. Dinsmore and son plan to live for the duration with the former's mother, Mrs. Driscoll. Mr. Dinsmore will enter the service.

George Erickson called on his wife Sunday who is recovering from an operation at the Colfax hospital. Beverly and LaVarr Erickson spent the day with Mr. and Mrs. Ed Carlson and family.

Miss Maureen Herman of Lewiston is visiting in Genesee with relatives and friends.

Mr. and Mrs. Victor Casebolt and children of Colfax were Sunday dinner guests of Dr. and Mrs. N. M. Leavitt.

Mrs. Tom Ikard and two children, Sharon Lee and Franklin, returned Saturday from Gooding where they visited Mr. Ikard, who was on leave and visiting his parents there. He is an aviation radio technician and had been attending school at Corpus Christi for a year and a half. For the present he will be stationed at the navy air base at Alameda, Calif.

Mrs. Howard Blume visited Thursday and Friday with her parents, Mr. and Mrs. R. V. Harland, in Moscow.

Martin Liberg returned Tuesday from Portland where he was a patient at the Veterans' Hospital for two weeks.

Mr. and Mrs. Roy Fish left last Thursday for Seattle to spend a week or more with relatives and friends.

Mr. and Mrs. Howard Blume and Mrs. Mary Blume were Sunday dinner guest of Mrs. Viola Scharnhorst.

Mrs. George Anderson, who was a patient at the Gritman hospital in Moscow for three days with a throat infection, returned to her home here Saturday.

Mr. and Mrs. Wm. Finley and Miss Elizabeth Krier of Lewiston were Sunday dinner guests of Mr. and Mrs. John Krier.

Staff. Sgt. Frank Grayson spent the week end with his sister, Mrs. Walter Gehrke, and Saturday evening several friends called at the Gehrke home to visit him. Mrs. Gehrke's mother, Mrs. Ida Grayson, and brother, Glen, of Lewiston visited here Sunday.

Mrs. Anna Hanson returned Monday from Pendleton, Ore., where she visited her niece, Mrs. Ed Hill, and family. Mrs. Chas. Ingle, who accompanied her, remained for a longer visit.

Dinner guests of Mr. and Mrs. Elvon Hampton Wednesday evening were Mr. and Mrs. George Nelson and Mr. and Mrs. Roy Evans and daughters, Emma Lou and Mary Ann.

Mr. and Mrs. Fred Morscheck visited Saturday and Sunday with their daughter, Carol Jean, who is attending school at Walla Walla.

Thursday evening dinner guests of Mr. and Mrs. Jack Nebelsieck were Mr. and Mrs. Joe Sprenger and sons, Junior and Jimmy. The occasion was the birthday of Junior Sprenger.

Miss Thelma Jones of Spokane visited over the week end with her parents, Mr. and Mrs. H. B. Jones.

Sunday dinner guests of Mr. and Mrs. Jack Nebelsieck were Mr. and Mrs. Dick Green and Chet and Lloyd Qualey.

Mrs. Ray Trautman visited Tuesday and Wednesday with her mother, Mrs. Lena Herman, in Lewiston. Vernita Trautman spent the week end with Mrs. Herman.

Miss Inge Dinsen, student nurse at Sacred Heart hospital, Spokane, visited from Friday until Sunday with her parents, Mr. and Mrs. Paul Dinsen.

Mrs. Mary Blume visited Mr. and Mrs. Howard Blume last week. Mrs. Mary Blume is living in Lewiston for the winter.

Mr. and Mrs. Clinton Herman and son visited Mrs. Lena Herman in Lewiston Monday.

Mrs. Mary Weber and son, Pat Weber, attended funeral services for Mrs. Anna Weber, in Clarkston last Thursday morning.

Mrs. Art Linehan is a medical patient at Sacred Heart hospital in Spokane. She was taken there Saturday.

Sunday dinner guests of Mr. and Mrs. Bartle Weber as a farewell to their son, Billy, who left Tuesday for the army were Mr. and Mrs. Pete Wagner of Spokane; Mr. and Mrs. Stanton Becker and family and Mr. and Mrs. Don Linehan and daughter, Joan. Pete Wagner returned to Spokane Monday and his wife remained here until Wednesday when she accompanied Mr. and Mrs. Stanton Becker and daughter who will remain in Spokane a few days.

Relatives and friends who were in Lewiston Tuesday afternoon to see Billy Weber and Sanford Evans off on the first lap of their journey to the army reception center at Fort Douglas, Utah, were Mr. and Mrs. Edgar Evans, Mr. and Mrs. Bartle Weber, Miss Dorothy Weber, Mrs. Henry Halverson, Mrs. Mary Weber, Pat Weber, Rev. Fr. Vel Stanton Becker, Mr. and Mrs. Roy Evans and daughters, Emma Lou and Mary Ann; Ed Erickson and Frank Snelling of Clarkston, and Mrs. Pete Wagner of Spokane. Mrs. Wagner's brother, Donald Appleford, of Lapwai, also left with the group of men from Nez Perce county.

Mrs. Raphael Linehan who has been ill at the Gritman hospital in Moscow with a throat infection for a week was permitted to leave the hospital Wednesday and is at the home of her parents, Mr. and Mrs. Smith, near Troy.

NOTICE TO CREDITORS

Estate of LEONA WHITTED, Deceased.

Notice is hereby given by the undersigned administrator of the estate of Leona Whitted, deceased, to the creditors of and all persons having claims against the said deceased, to exhibit them with the necessary vouchers within four months after February 18, 1944, the first publication of this notice, to the said administrator at office of Laurence E. Huff, Moscow, Idaho, the same being the place for the transaction of the business of said esate, in Latah County, State of Idaho.

GEORGE HENRY WHITTED, Administrator.

Dated at Moscow, Idaho, February 15, 1944.

First publication Feb. 18, 1944
Last publication March 17, 1944.

NOTICE OF SALE OF REAL ESTATE

Notice Is Hereby Given that The Genesee Valley Lutheran Church, by and through its duly elected trustees, will sell on the 29th day of February, 1944, at the hour of 8 o'clock P. M., at the church of such organization, located approximately four miles north of Genesee, Idaho, the following described real property situate in Latah County, State of Idaho, to-wit:

Commencing at the Southwest Corner of the Southwest quarter of Section Twenty-three (23) in Township Thirty-eight (38) North of Range Five (5) West Boise Meridian; running thence East One Hundred thirty-three and 2-3 rods (133 2-3) to the east side of County road thence Northwesterly on the East side of said road to a point Fifty (50) rods and six (6) feet North of the section line; thence West One Hundred Twenty-one (121) rods, more or less, to section line; thence South Fifty (50) rods and six (6) feet, to the place of beginning, containing Forty (40) acres.

Such property will be sold upon written bids, all of which bids must be sealed and delivered to any one of the undersigned trustees for such church at or before the time for sale. The property described will be sold to the highest bidder for cash, provided such bid is, in the opinion of the undersigned trustees, commensurate with the value of the property described.

The trustees reserve the right to reject any and all bids for the sale of such property.

Dated this 9th day of February, 1944.

JOHN A. LUEDKE,
ELEMO K. LARSON,
W. O. BORGEN,
Trustees of The Genesee Valley Lutheran Church.

Let's Get Associated"

GASOLINE
OILS GREASES
DIESEL FUEL
STOVE OIL

Phone 35

Prompt Delivery Service

Francis Uhre

Pea Dusters

Are a "Must Have" piece of machinery for pea growers

SEE THE

Carnes Pea Duster

IT'S A DANDY

E. E. DAVISON

MOSCOW, IDAHO OPPOSITE SAFEWAY

Miss Dorothy Follett visited Tuesday and Wednesday in Lewiston with Miss Katherine McGregor. Miss Bettie Burbie of Spokane arrived Thursday to visit for a few days with Miss Follett at her home here.

MAKE A DATE WITH US!

We'll Put Your Farm Equipment in A-1 Shape

● The boys in uniform aren't the only ones who have a battle on their hands. You farmers are in a tough fight to get the food production America needs. Help is scarce. Machines are hard to get.

IT'S OUR JOB TO MAKE YOUR OLD MACHINES DO! We're in the *farm equipment business.* We have the know-how that comes from *long experience.*

But make a date to have your work done. Our shop is crowded. It's going to be worse. Just give us advance notice and we'll have your equipment ready when you need it.

The work will be RIGHT. We stake our reputation on it. Check over all your needs and call on us now.

McCroskey Farm Equipment

Specials *for* Friday - Saturday

Store Closes Saturday Evenings at 6:30

Swansdown Cake Flour 1 pkg	30c
Mothers Cocoa - 1 lb pkgs	17c
Nu Bora Bleach - half gal	25c
Posts 40% Bran Flakes 2 pkgs	23c
Golden West Coffee - 1 lb pkg	31c
Speedway Laundry Starch 3 pkgs for	28c
Campbell Tomato Soup 3 cans	31c
Royal Club Fancy Peas 2 No. 2 cans	35c

We Pay Cash for Eggs

28c per dozen Cash 29c per dozen in Trade

Follett Mercantile Co.

Kenworthy

All Talking Pictures

MOSCOW, IDAHO

MATINEE WEDNESDAY AND SATURDAY at 2 P. M.
SUNDAY CONTINUOUS FROM 2 to 11 P. M.

Program Subject to Change Without Notice

SUN., MON., TUES., WED., FEB. 20, 21, 22, 23
ALICE FAYE . . . CARMEN MIRANDI in
"The Gangs All Here"
With James Ellison : Phil Baker ; Edw. Everett Horton
Eugene Pallette : Charlotte Greenwood and
Benny Goodman and His Orchestra

THURS., FRI., SAT., FERUARY 24, 25, 26
BASIL RATHBONE in
"Sherlock Holmes Faces Death"
And OFFICIAL WAR DEPT. FILMS
"The War Dept. Reports"

THE NU ART THEATRE

SUN., MON., TUES., WED., FEB. 20, 21, 22, 23
BETTE DAVIS in
"OLD ACQUAINTANCE"
With Miriam Hopkins : Gig Young : John Loder

THURS., FRI., SAT., FEBRUARY 24, 25, 26
JOHNNY WEISMULLER in
"Tarzan's Desert Mystery"

Community Hog Pool

Sixty-one farmers brought in 438 hogs weighing 104,950 pounds, and brought $12,956.56 from Armour and Co., Spokane, who bid $13.10 for hogs weighing 200 to 240; $12.75 for hogs weighing 240-330; and a cent off for lighter, and two cents off for heavier hogs. Sows were cut, 4, 5 and 5½c.

Valentine Party

Patsy Esser entertained eight girls at a Valentine party Sunday evening and after games Mrs. Esser served refreshments. The guests were Catherine Baldus, Joan Busch, LaVonne Kambitsch, Carol Osmundson, Glenna Brown, Ann Sweeney and Vernita Trautman.

THE GENESEE NEWS
Genesee, Idaho

Entered at the Postoffice at Genesee, Idaho as Second-Class Mail Matter.

E. D. Pederson, Publisher

COMMISSION ANNOUNCED

Pecos, Texas, Feb. 8—William J. Herman, son of Mr. and Mrs. T. H. Herman, formerly of Genesee, Idaho, received his silver wings today when he graduated as a Second Lieutenant from the Pecos, Texas, AAF Advanced Two-Engine Pilot School, it was announced by Col. Orin J. Bushey, commanding officer.

The new pilot, a former resident of Genesee, completed a course in training in twin-engine aircraft. He was assigned here from Marana Field, Arizona. He is a former student of the University of Idaho, and a graduate of Genesee high school.

Pecos Army Air Field is a station of the AAF Training Command, largest educational system in the world.

Party for Boys Going Into Army

Clifford Broenneke and Dick Jacksha who left Thursday for Fort Douglas were honored with a party Sunday evening at the home of the former's parents, Mr. and Mrs. Chris Broenneke. Beside Mr. and Mrs. Broenneke and Clifford and Mr. and Mrs. John Jacksha and Dick there were present: Mr. and Mrs. Ferd Bruegeman, Mr. and Mrs. Martin Grieser, Mr. and Mrs. Bartle Shumaker and daughter, Corrinne, Mr. and Mrs. Zack Scharbach, Mr. and Mrs. Bill Broemeling, Mr. and Mrs. Richard Taufen, Mrs. Elsie Bruegeman, Carol and Bill Bruegeman, Bud Scharbach, Lawrence Grieser, Hilda Frei, Mr. and Mrs. Frank Kambitsch and Betty Jo Broenneke. Cards were played during the evening with Mrs. Ferd Bruegeman and Mrs. Martin Grieser winning high and low awards for the ladies and Martin Grieser and Richard Taufen, high and low for the men. A pick-up lunch of sandwiches, cake and coffee were served at the close of the evening.

As farewell gifts the boys were each given zipper bags, leather cigarette cases and cigarettes.

Mr. and Mrs. C. A. Mueller of Uniontown visited last week with Mrs. Mary Weber.

Remember you have until March 1 to help in the Fourth War Loan!

BACK THE RED CROSS

With hundreds of thousands of volunteers poised to begin a door-to-door campaign, Leon Fraser of New York, chairman of the 1944 American Red Cross War Fund, apepals to every American to give to the fullest of his ability toward the $200,000,000 national goal. The War Fund campaign opens March 1.

"This year, more than ever before in the history of the American Red Cross, we will need the fullest support of every American," he declared.

"Only through this support can we expect to carry out the tremendous obligations of the Red Cross during the coming year, obligations to our sons and daughters in the Armed Forces the world over, and to civilians here at home."

"We feel confident that every single American will not only give, but give to his fullest ability, and that everyone will be wearing the Red Cross button, signifying service to humanity, long before the end of March.

"The Red Cross belongs to the nation. It fills a very vital place in our lives—vital in peace, but more vital now that we are at war. As individuals each of us has a common share in Red Cross, and each as a common obligation to see that the Red Cross is given the greatest financial support so that its task can be carried out successfully.

Miss Esther Martinson has been named chairman for the Genesee community, with Walter Emerson again acting as secretary.

Plans are not as yet complete for the campaign in Latah county. There is a meeting scheduled for the near future when members of the county committee will set the quota for each community.

Reports of Cold Weather

Since first reports were given Thursday of the temperature that morning a revision in the average temperature must be lowered to an average of perhaps 8 degrees below zero.

WANT-ADS

NOW Might be the best time to sell your farm. Don't expect war prices to last forever. They never have. For dependable results see or write G. F. Shirrod, Pullman, Wash. 2

FOR SALE—Four Turkey Hens. Call 14F13, Genesee. 35-36

FOR SALE — Registered Hereford Bull, coming 3 years in April. Raleigh Hampton. Phone 14F3. 35-36

FOR SALE — Registered Purebred Shorthorn Bull, out of Mulhall stock. 4 years old with papers. Frank Jones, Genesee.

FOR SALE — Purebred Hampshire Red Setting eggs. H. B. Jones. 34tf

FOR SALE—Black Poland China boar. Joe Anderson, Telephone Genesee 10F32. 33-34*

RED CROSS NOTES

In spite of the deep snow 26 women were out Monday and made 1675 dressings at the surgical unit. The coffee hour had a party air in honor of Valentine's day. Mrs. Herbert Martinson brought cake, Mrs. Marie Michelsen sent spritz and Mrs. Wedin treated to ice cream. Thanks. A Valentine card was sent to Mrs. Art Linehan at Sacred Heart hospital and one to Mike Reisenauer in Genesee.

SISTER DIES IN MISSOURI

Mrs. R. E. Emmett received a telegram Wednesday night telling of the death of her sister, Mrs. B. M. Hudson, of Carrolton, Mo. Mrs. Emmett and her daughter, Mrs. Lloyd Runyan, visited Mrs. Hudson and other relatives in Missouri about seven years ago. Surviving the deceased are the husband, six children and one sister, Mrs. Emmett.

LAST PUBLIC CARD PARTY

The last in a series of public card parties will be given at the K. C. hall Sunday evening, sponsored by ladies of St. Mary's church. Prizes will be awarded and refreshments served. Everyone is cordially invited. ad

Can you use a typewriter?

CAN YOU do clerical work or accounting? Have you ever worked in a store? Can you drive a car?

The Army needs all kinds of skills in the WAC. There's a chance for you—to improve a skill you already have, or learn one you'll find useful all your life.

Today—find out about the opportunities that await you in the WAC—the important job, the interesting life, the chance to serve your country in a vital way.

Apply at the nearest U. S. Army Recruiting Station (your local post office will give you the address). Or write: The Adjutant General, Room 4415, Munitions Building, Washington, D. C.

FUNERAL DIRECTORS
Brower-Wann Co.
Parlors and Chapel
Lewiston, Idaho
Phone 275
Years of Experience *Personal Attention*
Modern Ambulance Service
Or Call W. M. Herman, Genesee
Phone 622 or 43F12

Order your
Coal, Wood
Pres-to-Logs
Orders filled as soon as possible with our limited supplies
FARMERS UNION PRODUCERS COMPANY
Phone 362
STANDARD OIL COMPANY AGENCY - PHONE 364

Laurence E. Huff
ATTORNEY AT LAW
111 West Third Street
Street Floor
MOSCOW, IDAHO

Kill Lice!
THIS EASY WAY

Kill lice and mites without handling a bird. Just apply Pratts Roost Paint to the tops of the roosts and cross arms. Kills both by fumes and contact. Works under any hen house conditions because lice-killing nicotine fumes are released at a controlled rate even if there is lime on the roosts.

TO GET RID OF LICE AND MITES COME IN AND GET
Pratts ROOST PAINT
SOLD BY
Genesee Union Whse. Company

Cross Chains...
WE HAVE A GOOD STOCK OF . . .
700-750 Dual Truck Cross Chains
750 Single Truck Cross Chains
600-625-650 Car Cross Chains

Inner Liners
Heavy Tire Inner Liners.......... $2.75
Size 600x16

Anti-Freeze
ZERONE—
An Alcohol Solution........$1.40 per gal.
NO-FREEZE—
An Oil Solution..............$1.40 per gal.

War Stamps
Prove to the boys and girls in the armed forces that you are buying Stavings Stamps by including a few each time you write them a letter.

Genesee Motors

... heir Future

Idaho Mutual Benefit Association policies now give 4 IMPORTANT KINDS OF INSURANCE including life insurance, to men, women and children in SEVENTEEN out of every hundred Idaho families. $5 will put a $1000 policy in force for YOUR family.

★

More than $1,500,000.00 Paid in Claims

The Idaho Mutual Benefit Association
801 Main St., Boise, Idaho
My family deserves the best. I want details about the low cost policy that gives the most popular family insurance in all Idaho.
Name .... Age ......
Address ....
Town and State..................................
Eligible Ages: One year to 50 years.

IDAHO MUTUAL BENEFIT ASSOCIATION
BOISE IDAHO
Now more than $50,000,000 of insurance in force. Largest and strongest mutual benefit association in the northwest.

FOR . . . .
FARM MORTGAGE
LOANS
Long Terms, Low Rates, Liberal Privileges
WITH NO COMMISSIONS TO PAY
INSURANCE
Liability.: Fire Rates have been Reduced. Farm Buildings, Crops, Farm Equipment, Tractors and Combines, Autos and Trucks.
Properly written in Old Line Stock Companies, with prompt service in event of loss or damage.
WE HAVE FOR SALE . . .
FARM ACREAGE and TOWN PROPERTY
SEE OR CALL
W. W. Burr
Licensed Real Estate and Insurance Agent
Phone 28 Genesee, Idaho

THE GENESEE NEWS

Established 1888 GENESEE, LATAH COUNTY, IDAHO, FRIDAY, FEBRUARY 25, 1944 Vol. 55 No. 35

RED CROSS CAMPAIGN STARTS MARCH 1 IN THIS COMMUNITY

People of the Genesee community have been assigned a quota of $2340 as their share of the Red Cross campaign which gets under way here on March 1.

Mr. and Mrs. Walter Emerson attended the county meeting in Moscow Tuesday evening. Mr. Emerson is our local secretary, and accepted a quota of $2340, which was reduced from $2700.

The quota for Latah county has been set at $23,500, so the Genesee community quota is approximately 10 per cent of that asked of the county.

Miss Esther Martinson is chairman for the Genesee community Red Cross fund campaign, and Mr. Emerson, said Thursday that committees would be appointed in each school district and for the town of Genesee.

Each community in Latah county has accepted a larger quota than in past years, realizing that demands upon the Red Cross have greatly increased. Latah county has approximately 2,038 men and women in the armed forces, which suggests that the total quota would mean only $11.75 for each of them. There are between three and four thousand families in the county, and this further suggests that a gift of $7.00 per family would assure the quota.

One method of ascertaining the amount to be contributed to the Red Cross will be a gift of 1 to 2 per cent of your net income tax payment.

The campaign soon to open is not merely a Red Cross roll call, but an appeal to every person to provide funds for the work being done by the American Red Cross at home and overseas, with our armed forces and for civilians at home and abroad.

Those who wish to contribute may leave checks or money at the Genesee Motors, but when the campaign begins to roll each person will be contacted by committee members.

MR. AND MRS. GENE GRIESER MEET MANY FRIENDS IN S. F.

From Mr. and Mrs. Gene Grieser, 30 Camellia Ave., San Francisco, comes the following letter:

"Dear Mr. and Mrs. Pederson:

"This letter is way over due. Since it is a cold, rainy day, Gene and I are writing a few letters. Much to my surprise, it can get really cold here in San Francisco. One day last week we actually had a hailstorm. By now you must have quite a bit of snow. How are you? Also your family? Gene and I are just fine. We surely have had some grand times down here, but wish we could come back to stay. The small town is big enough for us. Gene wants to add a few lines.

"Bernadine."

"Dear Pete and Family:

"I guess it is about time I am writing to you. This afternoon Bernadine and I are together and decided we would catch up on some of our letter writing.

"Well, I am stationed on a ship once again and will be leaving shortly for God knows where. I sure do hate to leave here. We have been having a great time and know our way around San Francisco pretty good. I have been with my wife almost every day since I have been here.

"I have met several of the boys since coming here. Don Diekhoff has been out several times to see us. Last Sunday Bernadine and I went over to Berkeley to see Mr. and Mrs. Ted Wagner and sure did have a grand time. Also saw Hubert Reisenauer, Everett Wishard, James Lorang, Don Herman and Gilbert Moser, and had a nice visit with each of them. It is always so good to see some of the boys from home.

"How are Mrs. Pederson, Gerald and Dan? Give them our regards. I saw in the last Genesee News that Gerald is at Ellensburg.

"Well, Pete, I will close for now. I want to thank you and the American Legion for the paper. I surely do enjoy it. I always bring it home and let my wife read it. She also enjoys it. She says there always is some Colton news in it which she enjoys.

"I am kind of late but I want to thank the American Legion for the air-mail stamped envelopes, and the stamps from the Farmers Union. They were really appreciated. So long Pete, and regards to all our friends.

"Mr. and Mrs. Eugene Grieser."

GENESEE R. C. COMPLIMENTED SPRING QUOTA ANNOUNCED

Genesee's ambitious and patriotic Red Cross workers have been assigned the following spring hospital quota: 175 housewives and 175 kit bags. These will be received, already cut, as usual. In addition there are to be made, 5 layettes, 5 men's outing flannel pajamas, 150 pair hospital slippers and 125 wash clothes. The latter may be knit or chocheted.

In a letter to Mrs. N. M. Leavitt, local chairman of the Red Cross, Mrs. F. B. Loney, Moscow, production chairman, writes that Genesee is to be complimented for the fine production record and prompt returns.

During March Genesee ladies completed the following knitting: One U. S. Navy watch cap, 18 hours; one pair arthritic bands, 8 hours; sewing, one lap cover, 20 hours; 35 kit bags with aprons, 52½ hours; 12 army kits, 12 hours; 38 housewives, 57 hours; 13 shirts, 65 hours, and one pair pajamas, 6 hours. Total hours worked were 238½. Articles made numbered 102, by 20 individuals and 3 groups.

Community Church

Sunday school at 10 o'clock.
Church service at 11 o'clock.
Young People's and Juniors will meet at 7:30.
Melford Knight, pastor.

RETURNS TO CANADA

Pfc. Walter Klemm left Tuesday for Canada after a three weeks' furlough spent with his parents, Mr. and Mrs. Andrew Klemm, and other relatives and friends.

Having served in the army during construction of the Alcan Highway as a diesel heavy truck driver, Walt is now in the army postal service. He has seen much of the new highway which unites the United States to Alaska by a land route, and has been as far north as Whitehorse. He is not stationed near a town or city, as such are scare on the highway.

SPECIAL LENTEN SERVICES FOR LUTHERAN CHURCHES

Special services will be held during Lent by St. John Lutheran church with mid-week services held March 8, 22, April 6, and a Good Friday service at 2 p. m., April 7.

Evangelistic lectures will be sponsored jointly by Genesee Valley Lutheran church and St. John church beginning March 12 when Dr. Eastvold, president of Pacific Lutheran College will appear as guest speaker at the service at St. John church. The second lecture will be given at the Valley church, March 12 at 8 p. m. He will also be at the Valley church on March 14 at 8 p. m. On March 13 and 15 his lectures will be given at St. John church at 8 p. m. Following the lecture March 15 a reception will be given Dr. Eastvold in the parlors of St. John church.

The lectures will be evangelistic in nature, answering many of the problems which the Christian Church faces today and a call to personal consecration to the Lord. The public is cordially invited to attend all of these lectures. We are fortunate to be the first to use this outstanding speaker in these evangelistic lectures, stated Rev. T. M. Gebhard. Dr. Eastvold, serving a long time pastorate in the east and heading many boards in the Norwegian Lutheran church of America, and in the American Lutheran Conference, comprising Lutherans of all nationalities, was installed as president of Pacific Lutheran collage last fall. Further announcements will be found in The Genesee News later.

ROBERT SCHARNHORST WEDS SEATTLE GIRL FEBRUARY 14

Miss May Elizabeth Hanson, daughter of Mr. and Mrs. Nick Hanson of Seattle, and Mr. Robert Joseph Scharnhorst, son of Mr. and Mrs. Louis Scharnhorst, Genesee, were married Monday morning, February 14 at 9 o'clock at St. James Cathedral, Seattle, with the Rev. Father McCorristen officiating at the double ring ceremony.

The bride wore a pastel lavender dressmaker's suit, with brown accessories, and a corsage of gardenias. Miss Lorena Scharnhorst of Genesee, a sister of the groom, was maid of honor. She wore a light blue suit with brown accessories, and a corsage of white and pink carnations.

John Scharnhorst of Genesee, and a brother of the groom, acted as best man.

A reception immediately followed the ceremony where many friends and relatives gathered. Mrs. Scharnhorst and her husband cut their wedding cake during the reception, then left shortly afterwards for a short trip to Victoria, Canada.

The groom, well and favorably known here, and an active and outstanding athlete while attending and graduating from Genesee high school and later attending the University of Idaho Southern Branch at Pocatello, has been employed at the Boeing Aircraft Corporation in Seattle for two years. Mrs. Scharnhorst was also a Boeing employee for some time.

The newlyweds will be at home at 317 Harvard North, Seattle.

CPL. TOM GARRETT IN TEXAS

Cpl. Tommy Garrett, recent graduate of an air forces gnunery school, is now at Dalhart, Texas ,and writes:

"Dear Pete:

"Guess I'm settled for a while so would you send the paper here? Thanks.

"Thought I would be in Salt Lake City longer than I was, but they didn't waste any time in getting us assigned to crews. I'll be with the same ten fellows I'm with now for the duration. They are sure a swell bunch of G. I.'s, all young and full of 'vinegar.' That makes things nicer.

"I would end up in Texas of all places. There is sure a lot of level country around here; not a hill or a mountain as far as a person can see. Pete, I found out why they clap their hands in the song, 'Deep in the Heart of Texas. It's to knock the dust off the following lines so they can see what to sing. There are ten different states represented in our crew. We even have a Texan for a side gunner.

"Well, guess I'd better close for now. Not much to write about. Sure would appreciate it if you'd send the paper down here.

"Tom"

The paper's on its way Tommy. His address is: Cpl. Thomas D. Garrett 19143862, 333rd C. C. T. S., Combat Crew Detachment, Class DA 5-16, Army Air Field, Dalhart, Texas.

RED CROSS NOTES

Thirty-two women were present and made about 1800 dressings Monday. Our thanks to Mrs. Gisela Meyer and Mrs. Alma Halverson and the Altar Society for fresh doughnuts. Mrs. J. Qualey brought cream. Mrs. Art Tegland, Mrs. Stanley Sneve and Mrs. N. M. Leavitt were visitors. The February report will be in next week.

BULLDOGS' PEN

Editorial

This month includes the birthday annaversaries of two of our greatest presidents, Lincoln and Washington. These two men both existed and were important leaders of a time when the United States was involved in grave problems. Now, as then, we are engaged in war. Both these famous presidents did their best for their country and contributed much to its welfare. We must continue to fight for the things they preserved. We must help our boys who are fighting. We can do this by buying bonds. We will do this and keep America's freedom.

High School News

High school members and visiting basketball teams enjoyed a dance Friday evening following the basketball games. It was given at the K. P. hall and was sponsored by the Freshman class. Music was furnished by a nickledodian.

Mary Emerson, news reporter for the Bulldog's Pen, underwent an operation for mastoid Monday morning at St. Joseph's hospital. She is recovering satisfactorily.

Feature

Bob Herman, one of the few boys that Uncle Sam has left in the Senior class this year, was born at Genesee, March 9, 1925.

Bob started grade school at Genesee and has gone here since. Starting his high school career, Bob signed up for a general course. He has gone for shop in a big way, making such articles as book cases, desks and shelves.

Viewing his past, Bob said the most interesting trip he made was to the California's World's Fair in 1939. His favorite pastime is playing a Hawaiian guitar. He also has a match box collection numbering around 1500. He likes all types of winter sports, especially skiing.

He plans on helping his father on the farm after he finishes school. He said he liked high school very much, and was interested in the future of better farming and the raising of better cattle.

First Grade

We have had many students absent from our room recently. This week we are going to finish our primer and next week we will start in our first readers.

Third Grade

Wayne Borgen brought an airplane to school and we have been watching it run on the floor. Some of the third grade girls are having a Play Mate club. We are just about through with our reading books and also our workbooks. We are going to build an airport. The boys are going to build the airplanes and the girls are going to help them. Jeanette Woody returned to school Monday.—By Irene Carbuhn and Dixie Lee McGregor.

A one-act play entitled, A Comic Valentine, was presented by a group of third grade girls, for the benefit of the Junior Red Cross. Those participating were Janis Archibald, Connie Densow, Irene Carbuhn, Arlys Rae Isaksen, Dawn Heinrich and Donna Lee Danielson.

By free-will contributions and the proceeds from the play we were able to present a check for $5.55 to the American Red Cross.

Fifth Grade

We have decided to play the sixth grade every Friday possible. The boys have brought their swimming trunks and have put numbers on their shirts. We voted for a name for our team and we have four cheer leaders. Our team's name is Fighting Tigers. Our favorite cheer leaders are Helen Emerson, Joyce Danielson, Mary Ann Evans and Evelyn Simons. We will go in couples and take turns in the cheering.—By Helen Emerson.

Sixth Grade

Last Friday a class meeting was called by the president, Simeon Fleishman. We decided an a class name and class colors which are to be used during the weekly basketball games with the fifth grade. Mary Currin and Carol Osmundson were elected yell queens and will wear our new colors, green and white. The Wildcats also chose a main string and four subs.

In art we are going to make some tapestries like we studied about in social studies.

Seventh Grade

Friday after school the seventh and eighth grades played Moscow Junior High. Genese won by a score of 24 to 19. The team played Lapwai that evening and the score was 25 to 22 in Lapwai's favor.

Saturday evening Mr. Snell and Ralph Koster entertained the seventh grade with a coasting party.—By Marjorie Hatton.

Eighth Grade

On February 22 an election of officers was held. The meeting was opened by the president, Emma Lou Evans. These are our new officers: President, Donald Lee; Vice president, Kenneth Kerr; secretary, Margaret Magee; treasurer, Jack Liberg, and librarian, Norma Scharnhorst.

JOE SCHOOLER IN MISSOURI

Jefferson Barracks, Mo.—Pvt. Joseph B. Schooler, son of Charles W. Schooler, Genesee, Idaho, is a newly-arrived soldier at Jefferson Barracks, Col. Converse R. Lewis commanding. This historic military post, on the Mississippi River a few miles south of St. Louis, is a basic traning center for the Army Air Forces Training Command.

Here recruits are given vocational aptitude tests to qualify them for important duties in various arms and branches of the services attached with the Army Air Forces. Dependent upon their education, civilian experience and results of the various tests given, recruits will be selected either for technical school or specialized occupations within the army. Following a period of instruction in basic military training and discipline the recruits will be sent to active service with the Army Air Forces.

Leslie Bea Leavitt carried her arm in a sling for several days, after a fracture of the elbow. The injury was caused by a fall Wednesday of last week.

HEARS FROM SONS

Mrs. Rose McGarvey writes that she has received letters from her two sons, Walter, who is with a tank destroyer battalion somewhere in the Mediterranean area, and Wayland, with a tank battalion of the Marines, stationed somewhere in the South Pacific. Both write they will be glad when "this mess' is over. Wayland, under date of Jan. 29, stated that he would welcome some of our cool weather.

Servicemen's Wives Club

Mrs. Miles Bates entertained the Servicemen's Wives club Wednesday afternoon at her home. Members have decided to meet Wednesday afternoon of each week and do Red Cross work. Mrs. Neil Doherty will entertain at the next meeting at her partment at the hotel. Mrs. Bates served lunch following the meeting Wednesday.

Mrs. Larry Brown and son, Larry Jr., left Friday of last week for New Brunswick, N. J., the former home of Mrs. Brown. She was called east because of the serious illness of her grandmother.

CHAS. HERMAN GRADUATES

Great Lakes, Ill.—This week's graduation ceremonies at the Naval Training School (Radio) on the campus of Wisconsin University, Madison, Wis., saw Bluejacket Charles T. Herman, 20, son of Mr. and Mrs. N. F. Bielenberg, Genesee, Idaho, win recognition as eligible to qualify for the petty officer rating of radioman third class.

Selection to the specialty school was made on the basis of his recruit training aptitude tests. The completed course of study included the operation, function and maintenance of radio transmitting and receiving equipment. The course also included enciphering and deciphering code and the sending and receiving of messages.

Active duty orders aboard ship or at some shore station awaits the new graduate.

LAPWAI DEFETS CULDESAC FOR PLACE IN TOURNAMENT

Meeting the second time in the sub-district basketball tournament held at Genesee, Lapwai, Friday evening won from Culdesac 24 to 15, and gained the second berth in the Second District tournament to be held at Lewiston Normal gymnasium March 1, 2, 3 and 5. Kendrick will be the No. 1 team from the Valley conference.

In the contest last Friday evening Culdesac had a lead of 4-3 at the start of the game, but Lapwai made the score 7-4 at the quarter, and at the half Lapwai was ahead 12-7. At the third period the score was 20-12 for the Indians over Culdesac, and the final score was 24-15.

Lapwai center, Pete Wilson, was high scorer for the evening with 13 points and Devin for Culdesac was high for his club with 6 points. Wilson made several nice long shots, and the hard-worked center worked in nicely, but through a determined Culdesac defense to score several lay-ins. Gray of Lapwai scored 5 points for second place on his team ,and Lemm of Lapwai was second for his team with 5 points.

Girls Lose to Culdesac

Genese high school girls lost a close game to Culdesac high school girls in the opening game of the evening.

Grade Boys Lose to Lapwai

Genesee's grade school boys, trailing by five points in the first quarter of their game with Lapwai grade school boys Friday evening, staged a rally in the second period, when they were sparked by the playing of Koster. Peterson, who was responsible for 10 of the Genesee points during the game, was high scorer, but little Koster, playing a bang-up game in the second half, rolled up nine points for his team, to bring the score 27 to 29 for Lapwai.

During the intermission of the Culdesac and Lapwai tournament game, Howard Snell put his class of boys through a series of tumbling acts. This is the first year of tumbling for Genesee public schools, and it is always enjoyed by the crowd.

The grade boys played a game Friday afternon with the Whitworth school of Moscow which they won.

GREETINGS FROM LEMOORE VIC, LEFTY, STUB AND DICK

Vic Armstrong, who is always remembered at basketball tournament time, writes the following from Lemoore Army Air Base, Calif.:

"Dear Pedersons:

"Will admit this letter is long overdue but am naturally a poor correspondent.

"Wish to express my thanks to the American Legion and Farmers Union for the gifts I received at Christmas time. Also to you and the Legion for The News. We get it regularly every week and it is certainly nice to know what is going on in the old town.

"Gerald, who is about as unprompt as I am in writing, sent me a letter from his new station at Ellenburg. It was nice that you folks were able to see him enroute there. I must say he is fortunate in being so close to home.

"Was sorry to hear the boys were eliminated in the sub-district. I was very confident they would make it after the very good record they hung up during the season.

"Basketball is over for us here and softball is next on the list.

"Say 'hello' to people for me. Lefty, Stub and Dick send their regards.

"Will try and keep in touch with you more often after this.

"Victor."

EXTRA NURSING CLASS

Mrs. C. F. Magee who is conducting a Home Nursing Class in Genesee, will be at the First Aid rooms at 2 o'clock Saturday afternoon for an extra class to assist those who are enrolled and have missed some classes.

Attend Endeavor Conference

Dona Jean Post, Lilly Mae Aherin, Alice Aherin, Patty Nelson, Beverly Heinrich, Marilyn Heinrich and Rev. Melford Knight attended a Whitman-Latah County Christian Endeavor training conference in Pullman last Saturday afternoon.

Parents of Daughter

Mr. and Mrs. Ben Holliday of Benge, Wash., are the parents of a daughter born February 16. The baby has been named Margo Rae. Mrs. Holliday was formerly Miss Evelyn Broemeling.

Community Ladies Aid

The regular meeting of the Community Ladies Aid was held Wednesday afternoon at the church parlors with Mrs. Joe Doyle as hostess. The afternoon was spent in quilting. Mrs. Ray Edwards will entertain at the next meeting.

FINAL RITES HELD MONDAY FOR FELIX A. MULALLEY, 62

Funeral services were held Monday morning at 10 o'clock at St. Mary's Catholic church for the late Felix Anthony Mulalley, who passed away Wednesday, February 16. The Rev. Fr. Charles Veit officiated, and interment was at the Catholic cemetery. A Rosary service was held Sunday evening at 7:30. Pallbearers were six nephews of the deceased: Paul Mulalley, Lewiston; Felix Mulalley, Pullman; Walter McLaughlin, Spokane; Hubert Smith, Clarkston, and Ed and Clayton Mulalley, Genesee.

Felix Anthony Mulalley was born April 4, 1881 on Belma Hone Estate, County Cork, Ireland, the son of Mr. and Mrs. Patrick Mulalley, and came to the United States with the family when he was four years old. They located first at Tacoma, Wash., and two years later, in 1887 located on a homestead in the Lenville community near Genesee. Later they purchased the farm now owned by Mr. and Mrs. J. P. Kleweno.

Felix Mulalley and Miss Blanche Edwards were married July 4, 1916 at Moscow, and for a number of years farmed the Mulalley ranch. During the first World War Mr. Mulalley farmed extensively, having in addition to the home place, the Magee, Ford and Rosenau places. He continued to farm part of this land until 1922, when the family moved to Lewiston to live for six months. They then went to Centralia, and Milton, Wash., and later went to the Bay Region of California where Mr. Mulalley operated a store and was employed in stores for about six years. The family returned to Genesee in 1932.

Mr. Mulalley had been in ill health for four years before his death, under a doctor's care for three years, and became critically ill after an atack of influenza, and was taken to the Gritman hospital in Moscow February 15, the day before he passed away.

He is survived by his widow, one son, Stanley Mulalley, Oakland, Calif.; two daughters, Arlene 10, and Marlene, 8, Genesee; one brother, Mike, of the Lenville community, and one sister, Mrs. Mary McLaughlin, Spokane, Wash.

Here from out-of-town for funeral services were: Stanley Mulalley, Oakland, Calif.; Mrs. Mary McLaughlin, Mrs. Agnes Stinson and Walter McLaughlin, Spokane; Mrs. Dallas Rogers, Mrs. Chester Stewart and Mrs. Nathan Edwards, Walla Walla; Felix Mulalley, Pullman; Mr. and Mrs. Hubert Smith and Leonard Edwards, Clarkston; Harry Edwards, Claude Edwards, Mrs. Dick Garlinghouse, Mr. and Mrs. Paul Mulalley, Mr. and Mrs. Joe Tobin and son, Jimmie, Lewiston, and Lester Gray, Culdesac.

HOSPITAL SLIPPERS NEEDED DIRECTIONS ARE OUTLINED

Urgent is the need for hospital slippers, and Genesee workers have been responding, by making dozens of pairs, and they now have a quota of 150 to be completed. The Red Cross gives the following directions to be followed. They are:

Materials

Beacon cloth, heavy flannel or wool. Dark colors. Whipcord may be used for bottom sole. Cotton, botton batting, or any suitable material, ¼-in thick. Two tapes or shoe strings, maximum width ½in, minimum length 28 in. Color to match material if possible.

Use one side of pattern for right foot and turn over for left.

1 (a) Cut 4 pieces of each section of pattern, using one side of pattern (2 pieces each section) for right and opposite side for left (2 pieces each section.) Pin layer of cotton to one piece each of right and left sole. Trim cotton around edge ½in from edge of sole.

1 (b) Fit remaining sections on top of cotton and quilt by stitching or sewing diagonally back and forth length of sole. Do not stitch beyond edge of cotton.

2 (a) Fit 2 pieces of upper sections together. Stitch ¼ in from edge starting at top of heel on opposite side.

2 (b) Make 3-8in buttonhole in one layer of material on each side of tongue, at corner, ¼in from, and perpendicular to, stitching.

2 (c) Open heel on each side and match opposite edges.

2 (d) Stitch together ¼in from edge.

3 (a) Turn upper section to expose right side of material, placing piece with buttonholes inside.

3 (b) Stitch top ½in from edge, starting at one corner of tongue and proceeding around heel to opposite corner.

4 (a) Place bottom of sole to face inside, slippers and foot to both pieces of upper sections.

4 (b) Between notches ease in toe of upper section to fit toe of sole.

4 c) Stitch ¼in from edge.

4 (d) Turn under ¼in of edge on remaining section of sole and sew in place by overcasting.

5 (a) Turn slipper inside out and run tapes or shoe strings through one buttonhole around top of slipper and out through opposite buttonhole.

5 (b) Sew label on inside of tongue, ½in from center edge.

6 Fasten each pair firmly together when completed.

THURSDAY MARKETS

Federation Wheat, per bu	$1.35
Club Wheats, per bu	$1.35
Rex Wheat, per bu	$1.32
(Above markets are bulk prices)	
Barley, per ton	$41.00
Oats, per ton	$43.00
Butterfat, net	48c
Eggs, per dozen	28c - 29c

LEGION Theatre

Sat., Sun. - Feb. 26 - 27

2 SHOWS FIRST SHOWS STARTS AT 7 P. M. 2 SHOWS

One of the Best Pictures of the Year...

"Claudia"

with

Robert Young, Ina Claire
Dorothy McGuire

Also News and Shorts

JOSEPH G. WILSON, M. D.
Robinson Professional Building
Moscow, Idaho
Phones: Office 2253; Res. 2235
Office Hours 10 A. M. to 12 M.
2 to 5 P. M.

Short's Funeral Parlors

PHONE 3691
MOSCOW
125 E. First Street

Regardless of the place of death, all Funeral Arrangements can be through us. Just call 3691 at Moscow or Joe Hasfurther, 63F21 at Genesee, day or night, and we will attend to everything and relieve you of all responsibility while in a strange city.

AUTO AMBULANCE SERVICE

PROMPT ATTENTION DAY OR NIGHT

Joe Hasfurther
TELEPHONE 92

LEWISTON'S TENTH ANNUAL

Hereford Bull Sale

SPONSORED BY BREEDERS OF EASTERN WASHINGTON AND NORTH CENTRAL IDAHO
SALE TO BE HELD AT

Roundup Park, Lewiston
March 9-10, 1944

70 HEREFORD BULLS 16 COWS AND HEIFERS
SHOW AND JUDGING AT 1:00 P. M., FRIDAY, MARCH 10
SALE AT 11:00 P. M., THURSDAY, MARCH 9
LUNCH SERVED AT GROUNDS
EARL O. WALTER, AUCTIONEER
J. W. THOMETZ, Manager P. J. MILLER, Clerk
STOCKMEN'S BANQUET, THURSDAY, MARCH 9, AT 6:30 P. M.
BOLLINGER HOTEL, LEWISTON, IDAHO

Funeral Service

The wishes of the family always govern us. Every facility of modern science is available in our establishment. When your need calls us to service, we place ourselves, our experience and our skill at your disposal.

VASSAR-RAWLS
Funeral Home
Phone 333 Lewiston

Party at Kraut Home

Mr. and Mrs. Elmer Kraut entertained with a party for many of their neighbors Tuesday evening. Transportation to the party was no problem as the hosts went after their guests in a sleigh and after the party took them home again. Enjoying the evening were Mr. and Mrs. Don Jain, Mr. and Mrs. Wilson Enser, Mr. and Mrs. Carlie Griesser, Mrs. Veronica Schlueter, Mr. and Mrs. Lloyd Wilson, Mr. and Mrs. Ernest Qusley, Mr. and Mrs. Gwen Anderson, Mr. and Mrs. Harold Falgenhauer and John Scharnhorst. Mr. and Mrs. Kraut served lunch at the close of the evening.

Bridge-Dinner

Mr. and Mrs. Forrest Durbin entertained at a bridge-dinner party Tuesday evening for Mr. and Mrs. Ray Edwards, Mr. and Mrs. Fred Shirrod, Mr. and Mrs. Otto Schwenne, Mr. and Mrs. W. W. Burr, Mrs. Anna Hanson and Mrs. Frank Densow. High score award at cards was won by Mr. and Mrs. Edwards.

CARD OF THANKS

We wish to acknowledge the sympathy and kindness of friends in our recent bereavement and wish to thank everyone. We are most grateful for tributes to our late husband and father and for personal services.

Mrs. Felix Mulalley and Family

GENESEE VALLEY NEWS

We have made-to-order weather, fine, sunny days; nights not too cold; the hills covered with snow and the highway is bare. The flu causes are about over but measles still prevail among the children. Farmers are scouting around over the country looking for spare parts of machinery. Coyote hunters are out but they are evidently out of practice as the coyotes are still on the prowl. To the subscriber from the north we say: "Thank you for the bouquet." We too, believe in giving the roses to the living rather than lillies to the dead. When one has a good publisher and good neighbors to write about, it isn't hard to get the inspiration, and then, there are the boys out there to think about; also a Lenten thought:

This week marks the beginning of Lent. These are serious times when we face reality as we never have before. The need of finding a place beyond unrest; a place untouched by the fret and fury of our intense living is a vital one. The pace of the present day has been intensified and demands multiply, so that often we lose mental poise and self control. Too many are seeking the place beyond unrest in some change of external conditions, instead of within ourselves. Here, if anywhere, should be the fountains of undisturbed peace. The attitudes and relationships of our spirit determine the poise and balance of our lives. During these coming days may we discover the extent of our inward resources and live our Christian faith today in a realistic way—Be genuine, be honest, helpful and godly.

Church Sunday at the usual time.

Mr. and Mrs. James Archibald had as their guests for Sunday dinner, Mr. and Mrs. Don Linehan and Joan; Mr. and Mrs. Stanton Becker and family, Wilson Archibald and Mr. and Mrs. Ad Archibald of Lewiston.

Measles vicitims are the children of Mr. and Mrs. Art Borgen, Gary Sather and the Egland children.

Mrs E. D. Pederson and Mrs. Nels Lande were Moscow visitors Monday morning.

Mr. and Mrs. Arwin Nordby and family spent Sunday evening at Mrs. Lilly Larson's.

Mr. and Mrs. John Eikum and Mrs. Annie Danielson and Clarence drove to Coeur d'Alene Sunday and visited friends at the Coeur d'Alene Homes.

Pete Lande was up from Lewiston over the week end.

Mr. and Mrs. DeLos Odenborg arrived Thursday from Pocatello for a visit at Chas. Odenborg's, while De-Los is waiting for orders.

Mrs. Gib Smith is confined to her home with illness.

Mr. and Mrs. Art Tegland and Virgil Hove had supper at Fred Hove's Monday evening.

Dorothy Lee spent the week end at the John Eikum home.

Mr. and Mrs. DeMoin Gilchrist and family of Colfax were Sunday guests at Chas. Odenborg's.

Mr. and Mrs. Wm. Meek of Moscow and Mr. and Mrs. Fred Hove and Delores were Sunday afternoon visitors at John Hove's.

Leon Eikum received orders to report at Pocatello March 1 for navy V-12 training.

Mrs. J. P. Wedin is spending a few days in Moscow as a special nurse for Mrs. Roy Wedin, who underwent an operation for appendicitis at the Gritman hospital Tuesday morning.

Mr. and Mrs. Nels Lande spent Sunday afternoon at Dr. Magee's and Sunday evening at George Nelson's.

Mrs. Wm. Gibler and son visited at the Wm. Meek home in Moscow last week.

Miss Rowena Nordby spent the week end at home. She reports less snow at Tekoa than here.

Lee Webb brought his wife and new daughter to Gus Rosenau's Tuesday where they will spend two weeks.

Mr. and Mrs. Oscar Danielson and Danny and Lars Johnson called at Tegland's Friday afternono.

Mr. and Mrs. George Scharnhorst spent Tuesday afternoon with Mr. and Mrs. Hugo Gehrke to celebrate the birthdays of Mrs. Scharnhorst and Mr. Gehrke.

Tuesday evening Mr. and Mrs. Don Greenwell planned a party to surprise Hugo Gehrke on his birthday anniversary. Those present were Mrs. Margaret Bigg of Canada, Mrs. Anna Morgan of Moscow, Mr. and Mrs. Martin Deesten of Moscow, Mr. and Mrs. Carl Simons, Mr. and Mrs. Paul Heppner, Mr. and Mrs. Gus Rosenau, Miss Violet Heppner, Ray Stetjie, Rev. T. M. Gebhard, Mr. and Mrs. Gehrke and Mr. and Mrs. Greenwell. Mr. Gehrke received many beautiful gifts.

Mr. and Mrs. Hugo Gehrke were Sunday dinner guests of Mrs. Viola Scharnhorst.

Hard Times Party

The Ladies Society of St. John Lutheran church sponsored the second social event in their year's program in the form of a hard times party. The committee in charge was headed by Mrs. Henry Halverson, assisted by Mrs. John Meyer. Decorations in keeping with the theme were unique. Half-burned candles placed in old bottles, and kerosene lamps provided the light. Tables were covered with gaudy table cloths and brown wrapping paper. Eighty-four guests were served chili and doughnuts and peanuts.

The program consisted of a vocal trio by Mrs. Covington, Mrs. George Scharnhorst and Rev. Gebhard; two readings by Miss Violet Heppner; a men's vocal trio by Jack Nebelsieck, Rev. Gebhard and Carl Simons; a monologue by Mrs. Covington; a group of German songs by Mrs. John G. Meyer and Miss Frieda Hermann, accompanied at the piano by Mrs. Paul Dinsen. Old-time songs were sung by the group after which Rev. Gebhard gave a short talk on "The Good Old Days."

Guests came dressed in every-day clothes and hard-time costumes of such variety that caused much hilarity. The committee presented prizes to the following: Mrs. Orville Rommel, George Berry, Carl Simons, Mrs. Margaret Covington, Mrs. Francis Uhre, Mr. and Mrs. George Scharnhorst, Mr. and Mrs. Harry Emerson, Mr. and Mrs. Jack Nebelsieck, Miss Violet Heppner, Miss Frieda Hermann and Mrs. Viola Scharnhorst.

Friends Invited to Open House

Mrs. Art Hove of Howell, Mrs. Chas. Kramer and Mrs. W. O. Borgen will be hostesses at an open house party Tuesday afternoon, Feb. 29, to honor their mother, Mrs. Belle Hermson, on her birthday anniversary. The daughters cordially invite all friends to attend. The open house will be on at the Hanson home and the hours are from 2 to 5.

Monday Bridge Club

Mrs. E. D. Pederson entertained the Monday Bridge club this week when Mrs. David Kuehl won the score award and Mrs. N. M. Lande second high. Mrs. James Magee was a guest.

Culling Chart

GET RID OF POOR PRODUCERS — THEY CONSUME VITAL FEEDSTUFFS AND INCREASE YOUR COST OF PRODUCING EGGS. CULL THE PULLETS BEFORE HOUSING THEM. CULL THE OLDER HENS CONSTANTLY.

HOW TO IDENTIFY
THE GOOD LAYERS AND THE POOR LAYERS

	GOOD LAYER	POOR LAYER
Combs and Wattles	Large, smooth, glossy.	Dull, dry, shriveled.
Vent	Large, smooth, moist.	Small, puckered, dry.
Abdomen	Soft, pliable, extended, 4 or 5 fingers in depth.	Hard, contracted. Two fingers in depth.
Pelvic Bones	Flexible, wide apart; Point out.	Rigid, close together; tips curve in.
Keel	Slopes downward	Slopes upward.
Skin	Soft, loose, thin.	Thick, underlaid with fat.

Early maturing pullets should be banded for later identification as they are usually good producers. Mark and save hens that continue laying later in summer and fall.

Hens that go broody should be marked for later culling as their annual production will be less than non-broody hens.

Poor layers molt early and slowly. Good layers are late and rapid in molting.

Birds with yellow pigment in beaks, eye rings, shanks and around vents are not good laying hens. Get rid of them.

The Best Hens Will Not Give Good Egg Production Unless Their Feed Contains All the Ingredients Needed to Make Eggs. Give Your Good Hens a Chance to Produce

Red Hen Egg Mash
— FOR SALE BY —
Prairie Flour Mill Co.
LEWISTON, IDAHO

PRAIRIE FLOUR MILL, Genesee
UNIONTOWN COOP. ASSN., Uniontown
HAUPT SUPPLY CO., Colton
MOSCOW COMMISSION CO., Moscow
VAL'S SEED SERVICE, Moscow
LATAH COUNTY GRAIN GROWERS, Troy
KENDRICK BEAN GROWERS, Kendrick, Idaho

More than 45,000 Wise People Agree that YOU need this "Family Friend"

THIS Low Cost Life Insurance Has Already Been Welcomed in ONE out of Every SEVEN Idaho Homes

★

No Other Policy Approaches This Popularity

FOUR KINDS of essential insurance, including life! COMPLETE coverage for your entire family on one policy! LOW COST year in and out! DEPENDABILITY proven by an unbroken record of flawless operation! CASH when it is most needed! These are the important and friendly things available to you and to your family through an Idaho Mutual Benefit Association life policy.

So MUCH Protection! – So LITTLE Cost!

THIS is what your Idaho Mutual policy will give your family:

FOUR KINDS OF INSURANCE (1) Life Insurance (2) Specific Accident Benefits (3) Benefits for Total and Permanent Disability from ANY Cause (4) Disability Old Age Benefits.

ONE LOW COST POLICY will insure your entire family and provide full benefits for each member.

PROMPT PAYMENT of claims is assured by substantial reserve funds.

FIVE DOLLARS puts a $1000 policy in force . . . $10 for a $3000 policy.

TEN DOLLARS A YEAR is all it has ever cost to keep $1000 of Idaho Mutual Insurance in force.

CHECK THE ADVANTAGES . . . compare the costs . . . and you'll wisely agree that you should not permit your family to be without this FRIENDLY insurance.

IDAHO MUTUAL BENEFIT ASSOCIATION
BOISE IDAHO

THIS COUPON is offered solely as a service to you, to make it convenient for you in your own time to study the policy that gets FIRST CHOICE when all the facts are known.

The Idaho Mutual Benefit Association
801 Main Street—Boise, Idaho

Gentlemen: I want my family to have all the advantages of the finest insurance I can give them within my financial means. Send full details about Idaho's most popular policy to—

Name ..... Age.....
Address .....
Town and State.....

Eligible ages: One year to 50 years.

Grocery Specials

FEBR. 25th to 28th, Inc.

We Close Saturday Evenings at 6:30 until Further Notice

Cocoa Blue Mill 1 lb 13c
Pancake Flour Sperrys 9 9-10 lb 79c
Floor Wax Penn Champ, 2 qts. for the price of 1 ..... 98c
Asst. Cookies 2 lbs 35c
Raisins 4 lb pkg 53c
Bluing Mrs. Stewarts 18c
NuBora Bleach 1 jug 25c

We will Pay you Cash for Eggs!
28c per dozen, Cash
29c per dozen in Trade

Raders' City Market

WITH an ordinary baking dish you lose precious food every time you transfer it to a serving dish. You lose again from serving dish to storage dish. And you lose more when it's warmed over and served up again. You probably lose at least a full helping. But see how you save with this Pyrex Double Duty casserole! You bake, serve, and store all in the same dish! You even reheat leftovers in it and use it again for serving without a single food transfer. The handy cover keeps food warm or serves as a separate pie plate. Get yours today!

PYREX DOUBLE DUTY CASSEROLE 2 QUART SIZE 75¢

"FLAVOR-SAVER" PIE PLATE
The most popular new Pyrex dish ever introduced! Deep with fluted edge to keep all juice and flavor in your pies. Lovely design with clear glass handles . . . 10" size 45¢

MATCHED PYREX BOWL SET
3 smart Pyrex Bowls (1, 1½, and, 2½ qt. sizes). Use them for mixing, baking, serving, and storing! Save dish-washing! Set of 3 bowls, nesting to save space, . . . only 95¢

PYREX CAKE DISH
Notice convenient glass handles! Bakes perfect layer cakes or doubles for meat, vegetables, and other baking. Washes easily. A pair makes a lovely gift. Each . . . only 35¢

W. M. HERMAN

LOCAL NEWS

Stanley Mulalley of Oakland, Calif., called here by the death of his father, the late Felix Mulalley, was met in Lewiston Saturday by Ray Edwards. He will leave to be back at work by March 7. Stanley is employed as a sheet metal worker by the Moore Dry Dock company at Oakland, and is employed on construction of merchant ships. There are some 40,000 men in the Moore shipyards and they are turning out a 15,000-ton steel ship every ten days. The ships constructed at the Moore yards are not of the Liberty or Victory type, but are faster and built for service during and after the war.

Mr. and Mrs. Otto Schwenne returned home Sunday from Portland where they spent about two weeks.

Sig Jorstad of Moscow and Pvt. Bill Herring visited Friday with Mr. and Mrs. Fred Morscheck.

Mr. and Mrs. Colin Wilson left Saturday night by train from Lewiston for Portland to spend Sunday with their son, Pfc. Thomas Wilson. He is stationed at Camp Adair and met his parents at the train at 8 o'clock Sunday morning which gave them the day together. Mr. and Mrs. Wilson were very tired from the hurried trip but felt it worthwhile as their son expects that he will be leaving Camp Adair soon.

Friday evening dinner guests of Mr. and Mrs. Jack Nebelsieck were Mr. and Mrs. Fred Connick and daughters, Marie and Latricia; Frieda Wetch and Mr. and Mrs. Joe Sprenger and sons, Jimmie and Junior.

Manfred Nutt was in Kendrick Tuesday evening to attend a George Washington party sponsored at the Masonic hall by the Order of Eastern Star. He went to Lewiston and from there to Kendrick by train.

Dr. and Mrs. N. M. Leavitt left Thursday for Coeur d'Alene to spend the remaining days of the week with friends.

Mr. and Mrs. George Scharnhorst entertained for dinner Tuesday evening, Mrs. Viola Scharnhorst, Helen, Norma and LaVern Scharnhorst, Mr. and Mrs. Ben Jutte. The dinner was in honor of Mrs. Scharnhorst's birthday.

Mrs. Anton Kambitsch returned on Monday from Spokane where she visited friends and relatives for over a week.

Gloria and Rosemary Sabotta of Lapwai were Friday overnight visitors of LaVonne and Mary Frances Densow.

Wednesday and Thursday visitors of Mr. and Mrs. Walter Gehrke were Mr. and Mrs. Floyd Harbin of Bellingham, Mrs. Grayson and sons, Sgt. Frank Grayson and Glen Grayson. Mr. and Mrs. Gehrke and Raymond, joined relatives for a family dinner at the home of Mr. and Mrs. C. W. Dewey in Lewiston Sunday to honor Mrs. Gehrke's brother, Sgt. Grayson, before he left for San Francisco to receive future orders. Sgt. Grayson has seen 18 months duty overseas with the Marines.

Friday dinner guests of Mr. and Mrs. Lawrence Vestal were Mr. and Mrs. Eli Thyfault, Norman and Yvonne Thyfault of Lewiston; Cpl. Herman Mueller, on furlough from Alaska; Miss Sadona Konen of Cottonwood and Leonard Konen of Fairfield, Montana.

Mrs. Joe Tobin of Lewiston was a Sunday overnight guest of Mr. and Mrs. Ray Edwards. Mrs. Tobin and son, Jimmie, spent Monday night with Mr. and Mrs. Otto Schwenne.

Mr. and Mrs. Merle Roberts and Mr. and Mrs. Tom Gooch were Monday evening visitors of Mr. and Mrs. Howard Blume.

Cpl. Herman Mueller, who is on furlough from Alaska and who is visiting his mother, Mrs. Eli Thyfault, in Lewiston, and Leonard Konen of Fairfield, Mont., called on Mrs. Mary Weber and Pat Weber Sunday afternoon.

Mr. and Mrs. Harry Schooler and Miss Jeanette Martin of Clarkston were Sunday dinner guests of Mr. and Mrs. Jack Nebelsieck.

Mrs. Anna Hanson is visiting this week with Mr. and Mrs. Fred Shirrod.

Miss Lorena Scharnhorst and John Scharnhorst returned home Saturday from Seattle where they visited several days and attended the wedding on Tuesday of their brother, Robert.

Mr. and Mrs. Jerome Bershaw and daughter were Sunday dinner guests of Mr. and Mrs. J. R. Broemeling.

Mrs. Florent Moser who visited relatives and friends in Tacoma and Portland for the past three weeks is expected home Friday.

Mrs. Art Springer was called to Twin Falls Monday by the serious illness of her daughter, Mrs. Lee Senften. Mrs. Senften, a graduate nurse, is employed in a hospital at Twin Falls.

Miss Ida Follett of Lenore is visiting here in the home of her nephew, Bob Gray, and wife.

Mrs. Melvin Wetzel left recently for a visit with her husband in Seattle. He is in the merchant marine service.

Jacqueline Ochs, daughter of Mr. and Mrs. Floyd Ochs, was taken to Moscow Wednesday morning to receive treatment of two deep cuts on her left hand, caused by pyrex pie plate which shattered when it fell from a shelf. Six stitches were taken to close the wounds.

Miss Dorothy Follett who has been visiting relatives and friends here, following her graduation as a technician at St. Luke's hospital, Spokane, left Saturday to visit Miss Katherine McGregor in Lewiston until Sunday when she returned to St. Luke's to be employed for a limited time.

Mrs. E. E. Miller received word from her son, George Miller, living at Walnut Grove, Calif., stating that he has been ill with flu and pneumonia since Christmas.

In a letter from Mrs. D. C. Burr she wrote that Bob Burr now has a new overseas address, somewhere in England. She also wrote that she and Lt. William Herman attended the wedding of Robert Scharnhorst in Seattle, February 14.

Mrs. George Erickson who underwent an operation at the Colfax hospital, was returned home Wednesday.

Mr. and Mrs. Fred Morscheck visited their niece, Mrs. Lee Webb, and infant daughter, Mary Lee, at St. Joseph's hospital in Lewiston Monday.

NOTICE TO CREDITORS

Estate of LEONA WHITTED, Deceased.

Notice is hereby given by the undersigned administrator of the estate of Leona Whitted, deceased, to the creditors of and all persons having claims against the said deceased, to exhibit them with the necessary vouchers within four months after February 18, 1944, the first publication of this notice, to the said administrator at office of Laurence E. Huff, Moscow, Idaho, the same being the place for the transaction of the business of said esate, in Latah County, State of Idaho.

GEORGE HENRY WHITTED, Administrator.

Dated at Moscow, Idaho, February 15, 1944.
First publication Feb. 18, 1944
Last publication March 17, 1944.

Kill lice and mites without handling a bird. Just apply Pratts Roost Paint to the tops of the roosts and cross arms. Kills both by fumes and contact. Works under any hen house conditions because lice-killing nicotine fumes are released at a controlled rate even if there is lime on the roosts.

TO GET RID OF LICE AND MITES COME IN AND GET

Pratts ROOST PAINT

SOLD BY
Genesee Union Whse. Company

Let's Get Associated"

GASOLINE
OILS GREASES
DIESEL FUEL
STOVE OIL

Phone 35
Prompt Delivery Service

Francis Uhre

Pea Dusters

Are a "Must Have" piece of machinery for pea growers

SEE THE

Carnes Pea Duster
IT'S A DANDY

E. E. DAVISON
MOSCOW, IDAHO OPPOSITE SAFEWAY

Mr. and Mrs. Tom Graham who visited their daughter, Mrs. Floyd Ochs, and family for several weeks, left Sunday for their home at Colville, Wash. Mr. and Mrs. Ochs took them as far as Spokane.

MAKE A DATE WITH US!

We'll Put Your Farm Equipment In A-1 Shape

● The boys in uniform aren't the only ones who have a battle on their hands. You farmers are in a tough fight to get the food production America needs. Help is scarce. Machines are hard to get.

IT'S OUR JOB TO MAKE YOUR OLD MACHINES DO! We're in the *farm equipment business.* We have the know-how that comes from *long experience.*

But make a date to have your work done. Our shop is crowded. It's going to be worse. Just give us advance notice and we'll have your equipment ready when you need it.

The work will be RIGHT. We stake our reputation on it. Check over all your needs and call on us now.

McCroskey Farm Equipment

Specials for Friday - Saturday

Store Closes Saturday Evenings at 6:30

Krafts Choclate Malted Milk 1 lb tin 33c
Santa Clara Prunes 2 lb pkgs 37c
Hamiltons Vanilla 4 oz bottles 43c
Waxed Beans 2 No. 2 tins 31c
S&W Coffee 1 lb pkgs 31c
Clabber Girl Baking Powder 2 lb pkgs 23c
Sperrys Yellow Corn Meal 3½ lb pkgs 25c
Postum Cereal large pkg 23c

We Pay Cash for Eggs
28c per dozen Cash 29c per dozen in Trade

Follett Mercantile Co.

Kenworn

All Talking Pictures

MOSCOW, IDAHO

MATINEE WEDNESDAY AND SATURDAY at 2 P. M.
SUNDAY CONTINUOUS FROM 2 to 11 P. M.

Program Subject to Change Without Notice

SUN., MON., TUES., FEBRUARY 27, 28, 29
MARGARET O'BRIEN : MARSHA HUNT ' JAMES CRAIG
in
"LOST ANGEL"

WED., THUS., FRI., SAT., MARCH 1, 2, 3, 4
CARY GRANT . . . JOHN GARFIELD
in
"Destination Tokyo"
With Allan Hale : Dane Clark : Robt. Hutton

THE NU ART THEATRE

SUN., MON., TUES., FEBRUARY 27, 28, 29
DONALD O'CONNOR : SUSANNA FOSTER : PEGGY RYAN
in
"TOP MAN"
With Richard Dix : Lillian Gish : Anne Gwynne : Noah Berry Jr.

WED., THURS., FRI., SAT., MARCH 1, 2, 3, 4
RANDOLPH SCOTT . . . GRACE McDONALD
in
"GUNG HO"

Members of the Luther League, the home of Mr. and Mrs. Martin Liberg with a sleigh ride after which a chili feed was enjoyed. Twenty-eight young people were present.

In Addition

to the items received last week, the following goods have arrived this week:

18 Childrens Dresses, 8 to 14 . . . . **$1.79**
12 Ladies Dresses, 14 to 20 . . . . . **$2.95**
56 Pair Boys Corduroy Trousers sizes 8, 9, 10 and 11 . . . . . **$3.50**
5 Pair Boys Cords, size 12 . . . . . **$3.75**
47 Suits Coveralls, size 34 to 46 . . **$3.95**
14 Mens Cruiser Coats, double front, back, sleeves, all wool . **$12.50**
24 Mens Black Jean Work Pants . . **$2.75**
8 Pair Mens Double Leg Water-proof Tin Pants **$5.95**
13 Pair Mens Single Leg Water-proof Pants **$4.50**

Our Spring order of Slacks for Ladies and Girls are here, also Sweaters, Blouses, Slips, Fascinators, Head Squares, Dickeys, Tee Shirts and Whimsies.

We Order "G" Sweaters
4 to 6 weeks for delivery

Easter Sunday is April 9th

DAVID G. KUEHL

THE GENESEE NEWS
Genesee, Idaho

Entered at the Postoffice at Genesee, Idaho as Second-Class Mail Matter.

E. D. Pederson, Publisher

WINTER REMAINS AS SNOW FALLS ON PALOUSE COUNTRY

Between three and four inches of new snow fell at Genesee Thursday morning and the Palouse hills now have a good protestice covering should low temperatures develop. With the lateness of the season, however, there is not much danger of freezing, and for the most part the soil will absorb most of the welcome moisture. Snow which fell last week remained on the ground since, but had settled and thawed some. It has been many years since the Palouse hills were as evenly covered with snow as there has been but slight drifting since February 11.

Highway snow plows have cleared the surfaced roads, and with thawing taking place Thursday afternoon, the state oiled roads should be dry again within another day.

Pinochle Party

Mr. and Mrs. Dick Green entertained with a pinochle party Wednesday evening for Mr. and Mrs. James Cameron, Mr. and Mrs. Martin Liberg, Mr. and Mrs. Robert Gray, Mr. and Mrs. J. P. Hermann, Mr. and Mrs. Clarence Montag, Mr. and Mrs. Tom Wahl and Chet Qualey. High awards at cards went to Mrs. Montag and J. P. Herman and the consolation prizes went to Mrs. Hermann and Bob Gray. The hosts served a delicious lunch at the close of the evening.

80th Birthday Observed

Fred Nagel was honored on his eightieth birthday Saturday with a dinner given by his niece, Miss Frieda Hermann. Others present were Miss Hazel Ouse, J. P. Michaelson and Mrs. Huff of Lewiston; Henry Martinson, Miss Esther Martinson and Mr. and Mrs. Otto Kretschmer. Afternoon callers were Mr. and Mrs. Frank Densow and family.

In the evening the Masons went to the Nagel home to surprise Mr. Nagel, and presented him a gift. A gift was also presented him from the Order of Eastern Star.

WIN FROM URSULINE GIRLS

Genesee high school girls, coached by Miss Leelena Sheeley, marked up their first victory of the season Tuesday evening when they won from Ursuline Academy 24 to 10 on the Genesee floor. Resuming basketball after a lay-off of several years the Genesee girls have been playing god defensive ball but lacked the practice at the baskets.

In Tuesday evening's game Ruby Anderson and Pat Magee each scored eight points, with N. Broemeling hitting for 6 points and B. Manderfeld 2 points. Others in the lineup were: Heinrich, B. Broemeling, Edwards, Weber, Vandenburg, Ruth Anderson and Post.

Howard Snell officiated.

Low Score in Culdesac Game

In the Culdesac-Genesee girls' game played the last night of the tournament, Culdesac won 11 to 5. Both teams were playing a tight defensive game and both clubs seemed to be off on their hurried shooting.

Athletic Club Wins from H. S.

But one point separated the Genesee Athletic Club and the high school team in their game Monday evening at the gym. Chase and Morscheck each scored 11 points, the former for the Genesee Amateur Athletics. Snell was second high scorer for the GAAC with 10 points and Liberg scored a like number for the High School.

Those in the lineup for the High School and points made were: Jacobs, 5; Bielenberg, 4; Follett, 2; B. Springer, 9, and D. Springer, 0. Morscheck's and Liberg's points were listed above. In adition to Chase and Snell the GAAC used Holben, 0 points; Blume, 4; Roberts, 2; Knight, 6; B. Broemeling, 4; Emerson, 2; Rabdau, 2, Art Broemeling, 1, and Nebelsieck, 0.

Mr. and Mrs. Luedke Entertain

Mr. and Mrs. John Luedke entertained with a bridge dinner party Friday evening for Dr. and Mrs. A. J. White of Lewiston, Mr. and Mrs. Elvon Hampton, Mr. and Mrs. Harry Schooler, Mr. and Mrs. Frank Densow, Dr. and Mrs. N. M. Leavitt and Mrs. Anna Hanson. Mr. and Mrs. Hampton won the bridge award for the evening.

Sunday evening Mr. and Mrs. Luedke entertained for Mr. and Mrs. David Kuehl, Mr. and Mrs. Frank Hoormann, Mr. and Mrs. Forrest Durbin, Mr. and Mrs. Fred Shirrod, Mr. and Mrs. W. W. Burr, Mr. and Mrs. W. M. Herman and Mrs. Anna Hanson, Mr. and Mrs. Burr won the bridge award.

Dinner Party for Husband

Mrs. Jerome Bershaw entertained with a dinner party Tuesday evening for her husband who is leaving February 29 for the navy. The guests present were Mr. and Mrs. Gene Woodruff, Mr. and Mrs. Kenneth Aherin, Mr. and Mrs. Don Aherin, Mr. and Mrs. Jack Magee, Mrs. Miles Bates, Mrs. Ron Huffman and Thor Gilje. The evening was spent in visiting and cards.

Last Card Party in Series

The last in a series of public card parties sponsored by ladies of St. Mary's church was given Sunday evening at the K. C. hall. Winning high score awards for the evening were Mrs. Herman Bielenberg, Mrs. Martin Hasfurther, Rev. Fr. Veit and Pat Weber. Receiving prize awards for the series were Mrs. Frank Jacobs and Pat Weber.

WANT-ADS

FOR SALE—Three Purebred Chester White Boars, 4 months old. A. F. Taylor, Genesee. 35tf

LOST—Man's Bulova Gold Wrist Watch. Reward. Call 54F11 35tf

NOW Might be the best time to sell your farm. Don't expect war prices to last forever. They never have. For dependable results see or write G. F. Shirrod, Pullman, Wash. 2

FOR SALE—Canned Apricots. Mrs. Fred Taylor. 35-36

FOR SALE—Registered Hereford Bull, coming 3 years in April. Raleigh Hampton. Phone 14F3. 35-36

FOR SALE—Registered Purebred Shorthorn Bull, out of Mulhall stock, 4 years old with papers. Frank Jones, Genesee.

FOR SALE—Purebred Hampshire Red Setting eggs. H. B. Jones. 34tf

Laurence E. Huff
ATTORNEY AT LAW
111 West Third Street
Street Floor
MOSCOW, IDAHO

FOR . . . .
FARM MORTGAGE
LOANS
Long Terms, Low Rates, Liberal Privileges
WITH NO COMMISSIONS TO PAY

INSURANCE
Liability.: Fire Rates have been Reduced. Farm Buildings, Crops, Farm Equipment, Tractors and Combines, Autos and Trucks.
Properly written in Old Line Stock Companies, with prompt service in event of loss or damage.

WE HAVE FOR SALE . . .
FARM ACREAGE and TOWN PROPERTY
SEE OR CALL
W. W. Burr
Licensed Real Estate and Insurance Agent
Phone 28 Genesee, Idaho

Get Together Club

Mrs. LeRoy Harris was hostess to the Get Together club Thursday evening of last week when Mrs. Jim Kane won high award; Miss Violet Heppner, second high, and Miss Virginia Miller, consolation. Invited guests were Mrs. C. W. Sisty, Mrs. Nellie Felton and Mrs. Lloyd Esser. Mrs. Harris served lunch following play. Miss Heppner will entertain the club at its next meeting.

LUXOR HAND CREAM — Have had quite a sale on this cream and everyone seems to like it.

FITCH'S HAIR TONIC — For loose dandruff and dry hair.

WILDROOT CREAM-OIL For-.... mula Tonic.—Non-alcoholic.

HINDS' LOTION AND CREAM —75c value for..... 49c

KREMEL SHAMPOO—60c size.

BROWN SHOE POLISH.

V-MAIL, ... 10c - 25c - 50c

AIR MAIL 50c

GRANT CLARK

Have you a hidden talent

IF YOU'D LIKE to find ... what your special aptitude ... and put it to work to help ... this war—take the opportu... the WAC offers you!

Join the WAC and let A... experts help you discover ... type of work you can do ... Let the Army train you to ... one of the 239 vital jobs. ... a skill that will be useful to ... long after the war is over! ... you already have a skill ... Army can use it too.)

Get full details at your ne... est U. S. Army Recruiting ... tion (your local post office ... give you the address). Or write The Adjutant General, ... 4415 Munitions Building, Washington, D. C.

FUNERAL DIRECTORS
Brower-Wann Co.
Parlors and Chapel
Lewiston, Idaho
Phone 275
Years of Experience *Personal Attention*
Modern Ambulance Service
Or Call W. M. Herman, Genesee
Phone 622 or 43F12

Order your Coal, Wood Pres-to-Logs
Orders filled as soon as possible with our limited supplies
FARMERS UNION PRODUCERS COMPANY
Phone 362
STANDARD OIL COMPANY AGENCY - PHONE 364

Cross Chains...
WE HAVE A GOOD STOCK OF . . .
700-750 Dual Truck Cross Chains
750 Single Truck Cross Chains
600-625-650 Car Cross Chains

Inner Liners
Heavy Tire Inner Liners..... $2.75
Size 600x16

Anti-Freeze
ZERONE—
An Alcohol Solution.....$1.40 per gal.
NO-FREEZE—
An Oil Solution.....$1.40 per gal.

War Stamps
Prove to the boys and girls in the armed forces that you are buying Stavings Stamps by including a few each time you write them a letter.

Genesee Motors

THE GENESEE NEWS

Established 1888 GENESEE, LATAH COUNTY, IDAHO, FRIDAY, MARCH 3, 1944 Vol. 55 No. 36

...NESEE HAS LARGE QUOTA FOR RED CROSS CAMPAIGN

...nesee community has a quota of ...40.00 in the American Red Cross ...paign, which has opened, with ... concerted efforts of all workers ... get under way, Monday, March 6. ...Miss Esther Martinson, chairman ...the Genesee community campaign, ...d Walter Emerson, secretary, have announced the following persons as ...rictors in the various school districts and in town:

District 67, Mrs. Fred Comnick.
District 35, Mrs. Sam Lange and ...rs. Allen Sather.
District 16, Mrs. Fred Brazier.
District 64, Mrs. Lloyd Wilson.
District 26, Mrs. A. T. Wright.
District 39, Mrs. Oscar Danielson ...d Mrs. Victor Danielson.
District 15, Mrs. Wm. Jenkins and ...rs. Nels Lande.
District 3, Mrs. Jack Nebelsieck and ...rs. Joe Sprenger.
District 56, Mrs. Roy Campbell.
District 28, Mrs. Mary Wahl.
For the town, Mrs. Gus Fickens, ...rs. Mahlon Follett, Mrs. Harry ...schooler, Mrs. David Kuehl, Mrs. ...ayne Hickman, Mrs. W. M. Herman ...d Mrs. Forrest Durbin.

Quota Four Times Larger

The Genesee community last year ...as assigned a quota of $650, and ...e total amount subscribed was ...782.00. With a quota of $2340 for ...44 people of this community will re...lize that donations must be larger ...n amount than last year, but in subscribing greater amounts, we will all ...el that we have a part in the outstanding work being done by the Red ...oss abroad and at home.

With an invasion planned, the re...erves of blood plasma must be built ...p, and as territory is conquered, the ...ed Cross moves in to relieve distress ...nd suffering. With an all-out air attack and campaigns in full force in ...taly and the Pacific we are naturally ...oing men who become prisoners, and ...t is through the Red Cross that these ...en are reached and to them go food ...nd other items from you by way of ...ed Cross channels.

If there is distress at home and one should want to contact a service man ...r woman, who contacts the relatives? ...t is the Red Cross, and there have been several instances when the Red Cross has come to the aid of local people. Too, there is a service to men and women in combat areas, in rest ...ctors, in hospitals, and everywhere that Americans are fighting that justify your support of the Red Cross. In case of domestic disaster, the Red Cross will be prepared to meet the emergency, but it will be accomplished with the dollars you subscribe.

Assist the Solicitors

All the ladies who are taking part in solicitation of funds are giving their time, and how pleasant will be their task if each and everyone will cheerfully and gladly present their donations. If you are not contacted, for some reason or another, you may call at the Genesee Motors and give your donation to Walter Emerson.

This Red Cross campaign is not just a roll call, but it is a drive for necessary funds. Give as much as you can. Help win the war, and assist in bringing the boys and girls back home as soon as possible.

THREE SONS IN SERVICE

Martin Hawkinson, who is making his home here for the present with his daughter, Mrs. Earl Hollenbeck, and family, has three sons in service and the fourth is now employed at the W. H. Mervyn ranch.

Sons in the service are: Walter, 24, with the tanks corps in Italy; Kermit, 21, air corps, California, and Milford, 28, training in Georgia. Mr. Hollenbeck is employed at the Aherin ranch and his family lives in the Flomer property in north Genesee.

Mr. Hawkinson, a native of Sweden, was an early settler in North Dakota, and farmed for many years at Bucyrus, 65 miles south of Dickson. He came to Idaho in 1936 and purchased a farm 16 miles east of Tekoa, Wash.

Jerome Bershaw to Farragut

Jerome Bershaw reported at Farragut Naval Training Station Tuesday to begin his boot training. His wife and daughter will remain at Genesee with relatives.

Jerome was employed by the Winslow Marine Railway and Shipbuilding company at Winslow, Wash., and visited here and at Lewiston for three weeks before entering the service.

Election Books Open Monday

Election registration books will open Monday, March 6 at the cream station, from 9 a. m. to 12 and 1 p. m. to 6 p. m. Mrs. Hayden, registrar.

AAA MEETINGS

There will be an educational meeting Monday afternoon, Mar. 6, beginning at 1:30 at the K. P. hall here. This meeting is announced by the AAA to acquaint growers with the program for 1944.

Signup Meetings March 7, 8

Tuesday and Wednesday, March 7 and 8 have been announced as signup days for the AAA. These meetings will be at the Soil Conservation office from 10 to 4 o'clock.

Goals Announced

It has been announced that Latah county will be expected to produce dried peas on 70,000 acres in 1944, an increase of 5,000 acres over 1943. In the other major crop, 62,161 acres of wheat are expected of growers. This figure is 15,000 acres over 1943.

PHIL FOSTER WORLD WAR VET DIES AT WALLA WALLA FEB. 28

Word was received here Tuesday evening of the death of Phil Foster, Monday morning at the Veterans' Hospital, Walla Walla. He suffered a fall at the Genesee hotel February 14 when his right arm was injured, but hesitated to go to a hospital at once. He left here the evening of February 15 for Lewiston, and then was taken to Walla Walla. The cause of death was not determined Tuesday.

Phil Foster, a brother of Mrs. T. A. Elliot, formerly of Genesee, and now of Lewiston, was born at Moscow.

He enlisted in the Idaho Infantry at the age of 18 during the last war, and went overseas with the 41st Division, and later was transferred to the Second Engineer Regiment of the Second Division, a unit which saw much action. Dewey Wardrobe was in the same regiment, and both men were wounded on approximately the same day, during the defensive action around Chateau Thierry and at the village of Lizy. He sustained a wounded right arm and shoulder, and was in the hospital for several months in France.

The deceased, prior to coming to Genesee where he was employed at the Elliot ranch for several months, was in defense work on the coast. He was a hospital patient twice recently on the coast. Funeral services were conducted Thursday at Seattle. The deceased was a member of the Veterans of Foreign Wars, and was the recipient of the Purple Heart award, and a medal for valor.

DON HERMAN RECOVERING

Don Herman, writing from the USN Hospital, Ward 38, Treasure Island, pens the following:

"Dear Pete:

"Graduated from R. M. S. January 7, and was transferred to the local receiving ship for assignment. I've held this letter, hesitating to send you an address until I had a more permanent one.

February 3rd found me in the hospital where I underwent a major operation. Everything went O.K. and I am well on the way to recovery.

"The good old Genesee News was regular while at school, but since I left they seem to have fallen by the wayside, so the heck with a permanent address. I miss the paper too much to wait for that, so I'll be sure to inform you immediately the next time I transfer.

"I wish to extend my hearty thanks to the American Legion for the much appreciated Christmas gift, and the News which I always look forward to receiving.

"Thanks a million Pete and good luck.

"Don Herman."

New Arrivals in England

Relatives have been informed that Llewellyen Bershaw, with an army engineer battalion, reached England three weeks ago, and Major Eugene Tupker, army flight surgeon, has also arrived safely in England.

Marvin Moser Injured

Marvin Moser, while sleigh riding last Tuesday at the Frank Scharbach place, coasted into a fence and sustained cuts over one eye and forehead which required thirteen stitches to close. He has been recovering nicely and the stitches were removed Monday of this week.

Lavern Edwards on Furlough

A telegram from Pvt. Lavern Edwards, who has been stationed at Chanute Field, Ill., was received by his parents here Thursday morning. The wire was from Pocatello and stated that he would be in Spokane this morning (Friday) at 9:15. Mr. and Mrs. Ray Edwards plan to meet their son at Spokane.

BULLDOGS' PEN

Girls Lost to Troy

In their last game of the season, the G. H. S. girls' basketball team lost an exciting game to Troy Tuesday night. In the first few minutes of the game the Genese egirls fumbled the ball quite a bit and at the quarter Troy was leading 9 to 1. At the half Troy was still in the lead 13 to 6. The second half was when the local girls really began to play ball. At the end of the third quarter the score was 16 to 16. With one minute left to play in the ball game, Genesee was leading 21 to 19. Genesee then made a free throw and were uleading 22 to 19. Everyone thought the game was ours but in the last few seconds of the game Troy scored making the final score, Troy 23, and Genesee 22.

Some credit goes to the guards of Genesee who made Troy fight for every point they got. Manderfeld was high scorer with eight points.

In their preceding game with Troy, Genesee lost 44 to 19, and since then the Troy girls won the White Pine sub-district tournament, so the Genesee girls did all right.

Speech Class Plays

Speech class members will present their second group of plays March 9 at 8 o'clock at the gym.

The plays are: Betty Behave, with the following cast: Ellin, acting monitor in the absence of the director, Jeanette Wernecke; Betty, pupil and niece of Mrs. Linwood, the director, Betty Olson; and Joanette, a new pupil, Itha Wright.

The Girl from Brazil has the following characters: Enid, a modern girl, Joan Edwards; Callie, her younger sister, Lorena Scharnhorst; Mrs. Holmes, their worried mother, Naomi Cameron; Aunt Nellie, their musical aunt, Joyce Doyle; Dorothy Benson, a guest, Lillie Mae Aherin; Dot a beautician, Callie Burgess, and Conchita, a girl from Brazil, Anita Scharnhorst.

The third play is Swept Clean Off Her Feet, with the following cast: Ruthie Holliday, a poetry fan, Joyce Grieser; Joe Winters, a conspirator, Wally Egland; Mack Gordon, his stooge, Don Borgen; Gwendolyn Holliday, public pest No. 1, Phyllis Grieser; Doris Holliday, the girl, Gladyne Taufen, and John Holliday, president of Easy Breezy Sweepers, Inc., George Follett.

Feature

Norma Jean Liberg was born on a ranch near Genesee on April 18, 1926. She attended the Ingle rural school for five years and finished the eighth grade at Genesee public school. On entering high school Norma signed up for a commercial course.

She has been a member of the Journalism class for three years, and this year is assistant editor. She has taken chorus for two years and played clarinet in the band for five years, both in grade and high school bands. She was secretary and treasurer of the Junior class last year.

Norma enjoys all types of winter sports. Her favorite pastimes are: Reading and keeping a scrap book.

"I've enjoyed high school very much and have enjoyed being with my teachers and fellow students," is her opinion of high school.

In the fall she plans on entering Kinman Business University where she will take up secretarial work.

4-H Club Organized

A new 4-H Club was started in Genesee on the subject of livestock and agriculture. Different classes were organized. The leader of the dairy class is Estil Carbuhn. The class was organized Friday morning. Officers elected were: Dale Carbuhn, president; Howard Hatton, vice president; Dennis Jain, secretary, and Marilyn Heinrich ,news reporter.

The work of the pupils to be done during the coming year was explained by Estil Carbuhn and two other 4-H club leaders.

The American Legion has said they would help any boy or girl who wanted to join but did not feel able, by loaning money to him.

A meeting will be held Saturday at 2 o'clock at Estil Carbuhn's home. Anyone over 10 years of age may join. More members are needed. Boys and girls, here's your chance now!

WISHARD WINS MORE HONORS AT FARRAGUT NAVY STATION

Farragut, Idaho—Bertie Wishard, 27, Kelso, Wash., who has just completed recruit training at this U. S. Naval Training Station, has won a double distinction.

He recently captured the station welterweight boxing championship, then was chosen honor man of his company, based on high averages in the recruit training program.

Before entering the Navy, Wishard was a Kelso city fireman and prior to that had worked for the Weyerhaeuser Timber Company at Longview.

He attended Lewiston State Normal School, and is a graduate of the high school at Genesee, Idaho, where he played four years each of football, basketball and baseball. He also boxed in high school and later as a member of the Lewiston Athletic club and the Potlatch Athletic Club, Potlatch, Idaho.

Wishard hopes to continue his Navy training at a radioman school. He has a brother, Everett, in the Navy, in armed guard service aboard a merchant ship.

His wife, Zora, and two-year-old son, Terry, live in Kelso, and his parents, Mr. and Mrs. B. C. Wishard, reside at Ordnance, Oregon.

HARRRINGTON INTIMATES HE MIGHT BE ON BOUGANVILLE

There is no telling where Florry Harrington is at the present time, but not long ago he was on Bougainville Island in the South Pacific. His folks, Mr. and Mrs. Flerchinger sent him a picture of a sign board with the words, "Road Built by Seabees." The picture taken from the Spokesman, was credited to Bougainville and Florry said the sign was a familiar sight, and that he passed by it often.

He had just received five letters from his folks, all dated in January, and his letter was cheerful, but he was wondering just what kind of oil was being used in the tractor, and made some suggestions.

He was not crabbing the least, but stated they had gone without bread for a couple of months, and no one sold it when obtainable, contrary to reports. Mentioning milk, he wrote, "Would welcome the milk that you give the cats."

Enclosed in one letter was a scrap of white silk, a piece of a Jap parachute.

ELECTRICITY OFF SUNDAY MORNING; CHANGE VOLTAGE

Electricity on all lines served by the Washington Water Power company in the Genesee, Uniontown, Colton and Johnson areas will be off from 7 o'clock until 10 o'clock Sunday morning, March 5.

Owing to the increased demand for electrical power in each community it has become necessary for the Washington Water Power company to increase the voltage on lines feeding from the Leon sub-station. Genesee at the present time is on a 6900-volt feeder, and after Sunday the voltage will be 12,500 volts. This change necessitates installation of new transformers at the local sub-station and slight changes to the transformers where they take electricity from the Genesee system. It also makes it necessary to run a fourth wire on all feeders. Much of this work will be done before Sunday, but on that day connections will be made and the switch-over completed.

Floyd Ochs, local manager for the electric service company said the change would improve service and also provide for further increases of loads on all lines.

McKinley Buys Draying Service

Jack McKinley has purchased the Trautman draying service, and has been operating it since February 1. The sale included the pickup truck and business. He will continue to handle auto freight to and from the local station and do a general draying business.

Visit Mother at Colfax Hospital

Mr. and Mrs. Alfred Hasfurther visited the former's mother, Mrs. Harry Schilling, at a Colfax hospital Saturday. Mrs. Schilling was injured in a train collision Friday night near Colfax, sustaining a slight concussion and severe bruises on her face.

C. T. Henderson, Spokane, engineer was killed in the accident and one other person besides Mrs. Schilling was hospitalized. It was expected that Mrs. Schilling could return to her home in Lewiston in a few days.

Pool Hogs Sell at $13.55

Fifty-nine farmers brought in 337 hogs Monday to the Moscow hog pool that weighed 83,250 pounds and brot $10,339.54 from Swift Co., North Portland, who bid $13.55 for hogs weighing 210 to 330. 180 to 200 pound were cut $1 and under 180 were cut $2. Sows were cut $4, $5 and $5.60.

SGT. HOSEID IN ITALY

Staff Sergeant Oscar Hoseid is in Italy somewhere, and a letter to the Danielsons and Eikums here, tells of his outfit putting on a Christmas party for Italian youngsters, and even giving them clothing and toys. They had a short moving picture show, and during the whole affair there was a real racket, with so many kids.

From some place he and his buddies salvaged a radio, and were trying to get a re-broadcast of the NBC Barn Dance program, but were having no great success. He has been receiving the Genesee News, but like everyone else, they are late. He wishes to thank friends for Christmas gifts.

THEUERKAUFF IN ENGLAND NEARLY 3 YEARS IN SERVICE

A welcome letter comes from Richard Theuerkauff, now a veteran, having served in the Tunisian and Sicilian campaigns, and is rounding out his third year in the service, as a tank corpsman. His letter reads:

"England, Feb. 20

"Dear Pete:

"I am now in England and back with the same company I was with when I left for the hospital in Sicily. I spent 40 days in three hospitals in Sicily and Africa. When I was discharged from the last hospital I went to a replacement camp.

"The only mail I received in three and a half months was here in England when I rejoined my company. I have three copies of the Genesee News, printed in December, also some Christmas cards and letters. All the packages and other letters have been sent to Africa. It will be several weeks before I get them.

"I wish to thank those who sent me the Christmas cards and packages. I know there are presents if I ever get them.

"When the 17th of March is here I will have three years in the army. In all that time since basic training I have been in the same division.

"England is quite different from Africa and Sicily. It is much cleaner here. The people can talk your language and there is more entertainment.

"I appreciate every copy of The News that I receive.

"Richard."

ATTEND CONVENTION

Florent Moser was in Spokane on Tuesday to attend a convention of lumberman. He was accompanied by R. E. Nordby, Adrian Nelson and H. F. Koster, who attended to business for the Farmers Union Producers Co.

Shingles and lumber will not be plentiful, in fact the prospect for construction and repairing is not very bright, owing to a ten per cent decrease in lumber for civilian use this year. These facts were pointed out by convention speakers, who advised dealers to discourage rather than encourage building or rebuilding this year.

It was pointed out that the armed forces abroad are now in need of lumber, and for rebuilding the docks at Naples for military use alone, 2200 cars of lumber were used. That's a lot of lumber, and the port of Naples is just one to be rebuilt.

Linseed oil seems to have disappeared for the duration, but in its place chemists have produced a substitute that is equally as good, if not better, with the cost about the same.

HOME FROM ALASKA

Pfc. Ernest Craft is back in the States after 34 months in Alaska, and if not assigned to further overseas duty when reporting at Ft. Lewis, he will be sent to a military police intelligence school.

He is visiting his parents in Spokane, and was in Genesee Monday with his brother, Harold Craft. to get some household articles from the Craft home to take to Spokane.

Going to Alaska with a coast artillery outfit, he is now with the military police, assigned to provost marshal's office. He remembers the reaction of Alaskan troops to the Jap attack and now Americans in the far North feel more assured, much in contrast to the early days.

EVANS IN SIGNAL CORPS

Sanford Evans is now located at Camp Kohler, Calif., and has been assigned to the 274th Signal Corps Co.

Billy Weber, who went to Fort Douglas with Evans has not sent in his address as yet, but it is believed he reported to a camp in the east.

Tom Dresher, who reported to Fort Douglas has written his mother that he is not yet assigned.

LETTER ON WAY A MONTH FROM D. HOLBEN IN ITALY

Damon Holben, now in Italy with a tank battalion, and overseas for 18 months, used Legion gift paper to write the following on January 27 which was received at Genesee February 27:

"Dear Pete and Friends:

"Yesterday I received ten Genesee newspapers, the latest dated around the first of November, 1943. Along with the Legion gifts came the one from the Farmers Union. Thank you all very much. It's nice to know people at home are thinking about the boys over here.

"I've been in Italy for some time now, and every place else in the Mediterranean theatre. I'll soon have 18 months overseas duty.

"There seems to be so many people around Genesee that I don't know, also men joining the service.

"My address has been changed several times, and moving often, which is the cause for not receiving Genesee News. Nice to know of the boys who are in the Pacific and over here.

"Here the people were quite interesting at first, also the historic country, but 'over here, as a soldier, you soon get tired of it.

"I had my first leave yesterday and I say my first two U. S. WACs. Quite a novelty over here. They were being organized when I was overseas.

"I've written so little, but I'm finished for News. There isn't much I can really write about. Censoring is pretty close.

"A big hello to all the friends and best of luck to those in the combat areas. I'll write again soon.

"Damon."

Note: Glad to hear from you Damon. Believe this is the first time you have broken down with a letter. Everyone wants to hear from you fellows, and we all regret that more in the way of letters and news can't be sent. You can bet your last lire that people at home are thinking of you men and women, and hope for the day when it's all over. It's rather selfish of stay-at-homes to mention it, but we're lonesome for you boys and girls. Everyone, with very few exceptions, however ,are apparently doing a good job here. They have produced a full crop, they have exceeded their quotas for USO and War Bonds, and now they have the opportunity to subscribe to the Red Cross in its drive for funds, to collect blood plasma, assist in rehabilitation, provide services to the men in combat areas and elsewhere, get word to boys and girls in the service when they are to be advised of misfortune at home, and to contact people at home when necessary. Add to this the nursing services and all else the Red Cross is doing.

As this type is being set, your old school, W. S. C., and Washington are playing basketball at Pullman, and the Cougars are ahead three points. Washington, however, has not been on the losing end this season, while Washington State has been thrown for a loss four times this winter by Idaho. Knowing that you will be interested, Coach Francis Schmidt has been relieved at Idaho, and Babe Hollingsberry's contract is up in July. It is uncertain what may happen to him, but you fellows at WSC had so much money, maybe they will retire him on full pay. Inter-collegiate athletics are out in the northern division of the Pacific conference for 1944, no football, no baseball, no track, no basketball for next fall, unless you fellows mop up on the enemy before then.

Gosh, Damon, the Huskies went to town and scored 71 points to 50 for Wash State.

LT. BUSCH IN NEW GUINEA

The first letter from Lt. Mary K. Busch, Army Nurses Corps, from her new station in New Guinea, was received here by her parents, Mr. and Mrs. C. P. Busch, Wednesday. She had been in New Guinea about three weeks when she wrote.

Lt. Busch signed up for overseas duty last September and since that time was on duty at the Station Hospital, Camp Beale, Calif.

Servicemen Wives' Club

Mrs. Neil Doherty entertained the Servicemen Wives' Club at her hotel apartment Wednesday afternoon. She served refreshments at the close of the afternoon.

THURSDAY MARKETS

Federation Wheat, per bu.	$1.35
Club Wheat, per bu.	$1.35
Rex Wheat, per bu.	$1.32
(Above markets are bulk prices)	
Barley, per ton	$41.00
Oats, per ton	$43.00
Butterfat, net	48c
Eggs, per dozen	28c - 29c

LEGION Theatre
Sat., Sun. - Mar. 4 - 5
2 SHOWS FIRST SHOWS STARTS AT 7 P. M. 2 SHOWS
"So Proudly We Hail"
with
Claudette Colbert
Paulette Goddard
Veronica Lake
Also News and Shorts

GENESEE VALLEY NEWS

There hasn't been much change in temperature the past week. We had a few snow squalls that added to the mantle of snow all over the hills. Measles are still going around and around, and have hit about every family with children, even some of the grown-ups have not escaped. The social calendar was full this week. Elmo Larson shot a coyote—one less to eat chickens in the spring. Out Lenten thought: "Prepare your mind like a clean piece of paper to receive the truth that God may write upon it."

Misses Nels Lande, Dollie Peterson and Wm. Jenkins spent Tuesday afternoon at Mrs. Clarence Peterson's and made an afghan for the Red Cross.

Mr. and Mrs. Ingle Anderson and children had supper at Vic Danielson's Thursday night.

Mr. and Mrs. Fred Morscheck spent Friday at Gus Rosenau's.

Measles victims are David Nordby, Donna Danielson and Jane Johnson.

Clarence Cameron had dinner at Wadin's Tuesday.

Mr. and Mrs. Chas. Odenburg and Mr. and Mrs. DeLos Odenburg and baby visited relatives in Colfax Sunday.

Mr. and Mrs. Sam Lange and Ray Wedin were at the stock show and sale in Spokane this week. Mrs. Geo. Davidson of Moscow stayed at the Lange home during the absence of Mr. and Mrs. Lange.

Sunday afternoon callers at John Elkum's were Mrs. Annie Danielson and Clarence and Miss Dorothy Lee.

Mrs. Ole Johnson visited Mrs. Gus Rosenau Tuesday afternoon.

Mr. and Mrs. Vic Danielson called at Leon Danielson's and Jess Johnson's Friday afternoon.

Sunday afternoon visitors at Leon Danielson's were Mrs. Lilly Larson, Mr. and Mrs. Vic Danielson, and in the evening, Joe Noyens, Richard, Carl and Mary.

Mr. and Mrs. George Berry and children spent Sunday afternoon at Gus Rosenau's.

Mr. and Mrs. DeLos Odenburg and son visited at Ingle Anderson's Saturday.

Oscar Danielson was a Spokane visitor Friday.

Mr. and Mrs. Herbert Berger and Mrs. Lloyd Shipley and children, all of Lewiston had Sunday dinner at Robert Berger's.

Beverly Bressler spent Saturday and Saturday night with Patty Nelson and attending a skiing party.

Sunday dinner guests at James Magee's to celebrate the birthday of Pat Magee and Maola Hampton were Mr. and Mrs. Raleigh Hampton and Marie, Mr. and Mrs. Vic Danielson and Beverly. Mr. and Mrs. Don Jain called during the afternoon.

Shirley Danielson is back in school after a few days of flu.

Mr. and Mrs. Vic Danielson and Mr. and Mrs. Oscar Danielson spent Tuesday night at August Johnson's. The women made a Red Cross afghan for the Blue Bird club.

Mr. and Mrs. Otto Schwenne and Wayne were dinner guests Friday night at Berger's.

Leon Elkum left Monday for the navy training school at Pocatello, Idaho.

A family dinner party was held at the John Elkum home Friday evening honoring Leon Elkum. Covers were laid for Mr. and Mrs. Leon Danielson, Mr. and Mrs. Vic Danielson, Oscar, Joyce and Danny Danielson, John and Lars Johnson, Mr. and Mrs. Kenneth Hoseid, Helen Hoseid, Marvin Bakken, Mrs. Annie Danielson, Clarence Danielson, Pat Magee, Dorothy Lee, Beverly Anderson, Levon Chase, Dan Pederson and Wally Egland. Leon was presented with a gift of money.

August Johnson was 85 years of age Monday and Mr. and Mrs. Ole Johnson and two sons; Mrs. Annie Danielson and Clarence, Mrs. Dollie Peterson and Vernon, Charles Northern, Mr. and Mrs. Clifford Hillman, Jim Penlen and Roy Thomas of Thorncreek helped him celebrate in the evening. A birtday cake and lunch was served and Mr. Johnson received many cards and gifts. Congratulations and many more birthdays.

Mrs. Harry Egland and Wally entertained a group of young friends as a sendoff for Leon Elkum Sunday evening. Games were played and a late lunch served to Joan Edwards, Lilly Mae Aherin, Phyllis Grieser, Gladyne Tauffen, Pat Magee, Beverly Anderson, Yvonne Elkum, Dorothy Lee, Neil Kinyon, Billy Herman, Laurence Isaksen, Howard Morton, Earl Lyons, Gene and Leon Elkum, Dan Pederson, Wally Egland and Mrs. John Elkum. Leon received a gift from the group.

Mrs. Ingle Anderson entertained the Ladies Aid at the Parish hall Thursday afternoon. Mrs. John Elkum was in charge of the program. Mrs. Leon Danielson read papers on Deaconess Work. Hospital slippers were made for the Red Cross. The hostess served lunch.

Ingvald Aasa was high bidder on the 40 acres belonging to the Genesee Valley church, when the trustees met Tuesday to open bids. The price was not made public. Mr. Aasa bought it for an investment.

Mrs. Lilly Larson had for her guests at a party Friday evening, Mr. and Mrs. R. E. Nordby and David, Mr. and Mrs. Arwin Nordby and children and Oscar Nordby. The occasion was in honor of R. E. Nordby's birthday. Mrs. Arwin Nordby baked the birthday cake.

Oscar Nordby has just returned from a visit in Iowa. He reported 25 degrees below zero.

RED CROSS NOTES

Twenty-seven women and 1,925 dressings was the score for Monday. Our thanks to Miss Frieda Hermann for cookies for the lunch. Attendance has been very good all month, and many lives should be saved by these dressings.

February Report

Fifty women worked 657¼ hours and made 13,520 dressings. Nineteen high school girls worked 41½ hours and made 703 dressings for a total of 698.75 hours and 14,223 dressings. Total dressings made to date are 150,728. Miss Pauline Steltz has 500.75 hours; Mrs. Gus Fickens, 302.75 hours; Mrs. E. Qualey 200 hours; Mrs. J. Qualey, 211 hours; Mrs. Gus Rosenau. 50 hours and Mrs. David Kuehl, 64¼ hours. Those who had perfect attendance with Miss Steltz were Mmes. Gus Fickens, Mrs. George Post, Frank Hoorman, Helen Sanford, S. U. Lough and J. P. Wedin.

Hours worked by groups: Lutheran Aid, 192.75; Altar Society, 143; Bluebirds, 93.30; Community Aid, 87.75; Legion Auxiliary, 54.15; Pep Club, 41.75; High School, 41.30; Valley Aid, 19.75; O. E. S., 11.30; Progressives, 3.

—J. B. W.

Get Together Club

Mrs. James Kane entertained the Get Together club Tuesday evening when Mrs. George Anderson won high score award, Mrs. LeRoy Harris, second high, and Miss Virginia Miller, consolation. Invited guests were Mrs. Robert Erickson of Spokane and Mrs. C. W. Sisty. Mrs. Kane served lunch following play. Miss Violet Heppner will entertain the club at its next meeting.

Genesee Valley Church

Sun., Mar. 5, 10:30 a. m., Sunday school. 8 p. m., Luther League at the Parish hall instead of Egland's. Beverly Anderson, hostess.

Thursday, March 9, 10 a. m., Ladies Aid. Pick-up lunch at Parish hall.

Sunday, March 12, 2:30 p. m. services at the church. Rev. Eastbold of Parkland, Wash., will preach.

Sunday, March 12, 3:30 p. m., Sunday school. Note change of time.

Surprise Birthday Party

J. H. Broemeling was tendered a surprise party Sunday evening to celebrate his birthday. Those present were: Charlie Grieser, Sr. Mr. and Mrs. John Kries, Mr. and Mrs. Art Hansman, Mr. and Mrs. Elmer Krier, Mr. and Mrs. Omer Kries, Mr. and Mrs. Bernard Grieser, Mr. and Mrs. Bob Broemeling, Joe Broemeling and Art Broemeling.

The evening was spent in playing cards with high going to Mrs. Elmer Kries and J. H. Broemeling, second high to Mrs. Bernard Grieser and Omer Kries, and consolation to John Kries and Mrs. Art Hansman.

The group presented Mr. Broemeling with a lovely gift. Lunch was served, also a birthday cake, with the right amount of candles.

Missionary Society

Missionary Society meets March 7 at home of Mrs. Ben Pleiman, with Mrs. Estil Carbuhn, hostess and Mrs. Pleiman assistant hostess. Mr. Elvon Hampton, program leader.

Birthday Dinner

Mr. and Mrs. Clinton Herman entertained at a birthday dinner Wednesday of last week in honor of their son, Charles Norman. Guests were Mr. and Mrs. Neil Sweeney and children, Mr. and Mrs. Ray Trautman and Vernita, Mr. and Mrs. Chas. Ingle, Mrs. Glen Mayer and daughter, and Mrs. Norman Hill, Clarkston. Mrs. Lena Herman of Lewiston was unable to attend. In the evening a birthday cake and lunch were served. Charles received numerous gifts.

Community Ladies Aid

Mrs. Carl Osmundson will entertain the Community Aid Wednesday, March 8, at the church parlors.

Special K. C. Meeting

Members of the Knights of Columbus held a special meeting evening at which time it announced that a meeting of Knights of Columbus for the will be held in Moscow for initiation of new members. A for members and their families be held in the evening.

That
New Suit
for
Easter April 9th
Should Be Ordered NOW!
BECAUSE OF THE
Critical Labor Shortage
FROM THREE TO FOUR WEEKS ARE NOW REQUIRED TO HAVE MADE-TO-ORDER . . . THE THIRD ALLOTMENT OF SOME 40 NEW SWATCHES FOR SPRING HAVE JUST COME IN.
EVERY DETAIL FULLY GUARANTEED
David G. Kuehl

Culling Chart
GET RID OF POOR PRODUCERS — THEY CONSUME FEEDSTUFFS AND INCREASE YOUR COST OF PRODUCING EGGS. CULL THE PULLETS BEFORE HOUSING THEM. CULL THE OLDER HENS CONSTANTLY.
HOW TO IDENTIFY THE GOOD LAYERS AND THE POOR LAYERS

	GOOD LAYER	POOR LAYER
Combs and Wattles	Large, Smooth, glossy.	Dull, dry, shrivelled.
Vent	Large, smooth, moist.	Small, puckered, dry.
Abdomen	Soft, pliable, extended, 4 or 5 fingers in depth.	Hard, contracted, 2 fingers in depth.
Pelvic Bones	Flexible, wide apart; Point out.	Rigid, close together; tips curve in.
Keel	Slopes downward	Slopes upward.
Skin	Soft, loose, thin.	Thick, underlaid with fat.

Early maturing pullets should be banded for later identification as they are usually good producers. Mark and save hens that continue laying later in summer and fall.

Hens that go broody should be marked for later culling as their annual production will be less than non-broody hens.

Poor layers molt early and slowly. Good layers are late and rapid in molting.

Birds with yellow pigment in beaks, eye rings, shanks and around vents are not good laying hens. Get rid of them.

The Best Hens Will Not Give Good Egg Production Unless The Feed Contains All the Ingredients Needed to Make Eggs. Give Your Good Hens a Chance to Produce
Red Hen Egg Mash
— FOR SALE BY —
Prairie Flour Mill Co.
LEWISTON, IDAHO
PRAIRIE FLOUR MILL Genesee
VAL'S SEED SERVICE Moscow
UNIONTOWN COOP. ASSN. Uniontown
LATAH COUNTY GRAIN GROWERS Troy
HAUPT SUPPLY CO. Colton
KENDRICK BEAN GROWERS Kendrick, Idaho
MOSCOW COMMISSION CO. Moscow

Funeral Service
The wishes of the family always govern us. Every facility of modern science is available in our establishment. When your need calls us to service, we place ourselves, our experience and our skill at your disposal.
VASSAR-RAWLS Funeral Home
Phone 333 Lewiston

JOSEPH G. WILSON, M. D.
Robinson Professional Building
Moscow, Idaho
Phones: Office 2253; Res. 2335
Office Hours 10 A. M. to 12 M.
2 to 5 P. M.

Grocery Specials
MAR. 3rd to MAR. 6th, Inc.
We Close Saturday Evenings at 6:30 until Further Notice
Mince Meat 1 lb Bulk for 29c
Sauerkraut, bulk, qt 20c
Milk, Federal 3 Tall cans 29c
Beans Van Camps 1 lb 11½-oz 2 tins 29c
String Beans 2 Cans Meco 29c
Starch Speedway Gloss 1 pkg 9c
Mackerel Val Vita 15-oz can 18c
We will Pay you
Cash for Eggs!
28c per dozen, Cash
29c per dozen in Trade
Raders' City Market

LEAP YEAR BIRTHDAY

Mrs. Belle Hanson, a great grandmother, celebrated her 18th birthday Tuesday, although 76 candles could have been placed on her birthday cake. She was born at Trondhjem, Norway, on leap year day, February 29, 1868, and has a birthday but once every four years. At the turn of the century she went eight years without a birthday as there was no leap year in 1900. Mrs. Hanson is an active member of her church and has numerous other interests to which she gives exacting attention.

Tuesday Mrs. Hanson was honored with a party at her home when three daughters, Mrs. Art Hove of Howell, Mrs. Chas. Kramer and Mrs. W. O. Borgen, were hostesses. They received nearly 70 guests between the hours of 2 and 5 o'clock. A beautifully decorated pink and white birthday cake centered the refreshment table. Other decorations were pink and white carnations and pink candles. Mrs. Nels Lande presided at the refreshment table.

Guests, after wishing Mrs. Hanson many happy returns of the day and admiring her numerous gifts and cards, enjoyed looking at the pictures of her 20 grandchildren and one great grandchild, James Samuel Wallace, son of Mr. and Mrs. Austin Wallace of Twin Falls. The pictures were all grouped on one table. Three of the grandchildren are in the service. Yeoman Bonnie Lange is with the SPARS and stationed at Seattle; T-5 Floyd Hove is somewhere in Italy, and Buddy Lange is an aviation cadet and at St. Mary's College, Calif., for preflight.

Beside the daughters giving the party Tuesday, another daughter, Mrs. A. M. Pierson, resides at Paso Robles, Calif. She has three sons, Ray of Detroit; Roy, now with a highway contruction company near Deary, and Harry of Genesee.

Mrs. Hanson wishes to thank all those who made her birthday anniversary such a pleasant occasion by their presence, their gifts and good wishes.

Colleen Uhre in Hospital

Colleen Uhre, daughter of Mr. and Mrs. Francis Uhre was taken to St. Joseph's hospital in Lewiston Monday to receive medical care.

Short's Funeral Parlors
PHONE 3001
MOSCOW
136 E. First Street
Regardless of the place of death, all Funeral Arrangements can be through us. Just call 3001 at Moscow or Joe Hasfurther, 53F21 at Genesee, day or night, and we will attend to everything and relieve you of all responsibility while in a strange city.
AUTO AMBULANCE SERVICE
PROMPT ATTENTION DAY OR NIGHT
Joe Hasfurther
TELEPHONE 92

LOCAL NEWS

A telephone call from George Morscheck to his brother, Fred, Thursday morning, advises that he expected to leave Seattle soon for an undisclosed destination. George has been in Seattle since before Christmas.

Mrs. H. J. Martinson, Mrs. R. E. Edwards, Mrs. Frank Densow and Mrs. John Broedser and daughter, Carol, were Spokane visitors Tuesday. Mrs. Densow remained overnight for a visit with relatives.

Carol Jean Morscheck, who is attending St. Paul's girls school at Walla Walla, is a member of its basketball team, as a forward. In a recent game with another Walla Walla girls' team she made 26 points, the total for St. Paul's. The opponents made 16 points.

Young People's Society of the Community church enjoyed a skiing and coasting party at the home of Mr. and Mrs. Adrian Nelson Sunday evening which was followed by a worship service and refreshments.

Supt. Kenneth Dean left Tuesday afternoon for Lewiston to attend the twenty-fifth annual district basketball tournament. He is secretary of the district athletic association.

Mrs. John Peterson and Mrs. Carl Anderson of Troy attended the birthday party Tuesday for Mrs. Belle Hanson.

Mr. and Mrs. W. W. Burr were invited to Lewiston Monday morning and witnessed the showing of "War Department Reports" at the Liberty theatre. Mr. Burr, member of the First Idaho Infantry, and serving in the Philippines in 1898, was invited by sponsors of the show.

Mrs. Fred Morscheck visited her mother, Mrs. Nancy Gibbs, in Culdesac Wednesday while Mr. Morscheck and son, Fred, attended the district basketball tournament games.

Mrs. Raphael Linehan who has been ill at the Gritman hospital and was then taken to the home of her parents near Troy, returned to Genesee Saturday. She hopes to return to her duties next Monday as fourth grade teacher.

Mr. and Mrs. J. W. Brown of Spokane who visited their son, L. E. Brown, and family, left Thursday for their home.

Dr. and Mrs. N. M. Leavitt, who visited friends in Coeur d'Alene and Wallace over the week-end, returned home Tuesday evening. In both places they attended Eastern Star meetings. Dr. Leavitt is worthy grand patron and Mrs. Leavitt is grand conductress.

Lawrence Vestal and son, Gene, spent a few days last week in Spokane.

Miss Ruth Alice Vanouck, who was teaching commercial subjects in the Kingston, Idaho, high school, returned home Friday evening. She may enter civil service.

Mr. and Mrs. Roy Fish returned Tuesday from Seattle where they visited friends and relatives for three weeks.

Mrs. Christina Sampson and Miss Gail Sampson of Moscow visited Monday with Mr. Leo Edwards.

Mr. and Mrs. Forrest Durbin were dinner guests Sunday of Mr. and Mrs. Wm. Durbin in Troy.

Mrs. Johanna Nelson of Big Bear Ridge came Wednesday for a few days visit with Miss Esther Martinson. Mrs. Stanley Sneve entertained the visitor and Mr. Martinson and Miss Esther Martinson for dinner Wednesday.

Mrs. Fred Shirrod was a business visitor in Coeur d'Alene Monday. Returning to Moscow Tuesday she remained overnight with Mrs. Mary Christensen.

Mrs. Victor Semler and children of Walla Walla came Monday for a visit with the former's parents, Mr. and Mrs. M. Reisenauer. Mr. Reisenauer met the visitors in Moscow.

Mr. and Mrs. Adolph Heinrich and family of McCall left Monday after a visit here since Thursday with Mr. and Mrs. Wm. Heinrich and family. Mr. and Mrs. Ernest Heinrich, parents of Wm. Heinrich, who visited here for a month, left for their home in McCall with the Adolph Heinrich family.

Monday evening dinner guests of Mr. and Mrs. Chas. Ingle were Mrs. Blanche Mulalley, daughters, Marlene and Arlene, and son, Stanley.

Marie Hasfurther, four-year-old daughter of Mr. and Mrs. Ed Hasfurther, is a medical patient at St. Joseph's hospital.

Mr. and Mrs. Wilson Esser, Mr. and Mrs. Carlie Grieser and Mrs. Gene Woodruff and daughter, Marlys, were Moscow visitors Tuesday.

Mrs. Chas. Ingle returned last Thursday from Pendleton where she visited several weeks with her daughter, Mrs. Ed Hill, and family.

Mr. and Mrs. John Eikum, Gene and Yvonne Eikum, Clarence Danielson and Dorothy Lee were in Lewiston Monday afternoon when Leon Eikum left for Pocatello to begin his training in the navy V-12 program.

Sunday dinner guests of Mr. and Mrs. S. U. Lough were Mr. and Mrs. E. J. Hill and son, Seaman 2-c Edward Hill, of Clarkston and Miss Martha Terham of Spokane.

Mr. and Mrs. John Meyer Sr., and Mr. and Mrs. John G. Meyer visited Sunday with Mr. and Mrs. Glen Tabor in Colfax.

Mrs. James Kane and son, Dennis, visited Sunday and Monday in Lewiston with Mr. and Mrs. Paul Mullaley and with Mrs. Lester Gray who is ill at the home of her brother, Hubert Smith, in Clarkston.

Mrs. Wm. Rader and Mrs. LeRoy Harris visited from Thursday until Saturday with relatives in Spokane. They were accompanied home by Mrs. Robert Erickson and son, Jimmie. Jimmie had his tonsils removed in Lewiston Wednesday morning.

Mr. and Mrs. Martin Grieser visited Wednesday with Mr. and Mrs. Frank Kambitsch.

Mr. and Mrs. Bud Moore and son and Wm. Rader were Spokane visitors Monday and Tuesday.

Mr. and Mrs. Elvon Hampton and daughter were Sunday guests of Mr. and Mrs. Raleigh Hampton.

Mr. and Mrs. W. H. Mervyn entertained Mr. and Mrs. Ernest Becker for dinner Tuesday evening.

A party was enjoyed at the basement of the Thorncreek church Sunday evening after which cake and coffee were served.

Mr. and Mrs. E. E. Flomer and children of Lapwai visited Sunday with Mr. and Mrs. Wm. Hickman.

Mr. and Mrs. Walter Gehrke entertained for Sunday dinner, Mr. and Mrs. Ed Carlson and daughters and Miss Vivian Olson.

Mrs. E. E. Miller left Wednesday morning to visit her daughter, Mrs. Gene Dahman, and family at Moscow.

Mary Jane Broemeling of Spokane spent Sunday with home folks, also Mrs. Delpha Broemeling of Spokane, who visited her parents, Mr. and Mrs. Jim Cameron and son, Lyle.

Mrs. Florent Moser and Mrs. R. E. Moser, the latter of Colton, returned home from their visit to Tacoma and Portland Monday. Frank Scharbach, who also visited around Portland and Oregon City for two weeks, returned with them.

Joe Trautman underwent a major operation Monday at a San Mateo, Calif., hospital, according to word received here by his son, Ray Trautman. A letter further states that he is recovering satisfactorily. Mrs. Kenneth Green and Mrs. Lee Lane, daughters of Mr. Trautman, reside at San Mateo and San Jose, respectively.

NOTICE TO CREDITORS

Estate of LEONA WHITTED, Deceased.

Notice is hereby given by the undersigned administrator of the estate of Leona Whitted, deceased, to the creditors of and all persans having claims against the said deceased, to exhibit them with the necessary vouchers within four months after February 18, 1944, the first publication of this notice, to the said administrator at office of Laurence E. Huff, Moscow, Idaho, the same being the place for the transaction of the business of said esate, in Latah County, State of Idaho.

GEORGE HENRY WHITTED, Administrator.

Dated at Moscow, Idaho, February 15, 1944.

First publication Feb. 18, 1944
Last publication March 17, 1944.

Dinner Honors 86th Birthday

Mrs. Dora Nebelsieck who is making her home with her daughter, Mrs. Conrad Martin, and family in Clarkston this winter, was honored with a birthday dinner Sunday, celebrating her 86th birthday anniversary. The dinner was given by Mrs. Martin.

Others present were Mr. and Mrs. Harry Schooler, Mrs. Mary Herman and D. Scharnhorst of Genesee; Mrs. Caroline Schelle and Mr. and Mrs. Fred Scharnhorst of Clarkston and Dick Nebelsieck and Mrs. Dale Gilson of Lewiston.

Birthday Party

Mrs. Clarence Montag entertained Sunday evening at a surprise party for her husbands. Guests were Mr. and Mrs. Bud Moore and son, Mr. and Mrs. Wm. Rader, Mr. and Mrs. Tom Wahl, Mr. and Mrs. Walter Mulalley and family, Mr. and Mrs. Dick Green, and Chet and Lloyd Qualey. Pinochle was played during the evening with Jack Mulalley winning high score award. Luncheon was served by the hostess.

Sleigh Riding Party

Mr. and Mrs. Elmer Kraut entertained children of their neighborhood with a sleigh riding party Sunday afternoon and served them refreshments. Those enjoying the party were Dennis Jain, Jay and Kay Nelson, Ann Louise and Jean Luedke, LaVarr, Beverly and Duane Erickson, Teddy Schlueter, Linda and Norma Felgenhauer, Phyllis and Iris Wilson, Raymond Qualey, Helen Anderson, Marie, Norrice, Joan and Donald Kraut.

Sunday Guests

Sunday dinner guests of Mr. and Mrs. Carl Simons were Mr. and Mrs. Francis Uhre and children, Colleen and Kenneth; Mr. and Mrs. Orville Rommel and daughter, Barbara; Mr. and Mrs. Ed Jutte, Wayne and Gloria Jutte, Stanley Rosenau, Rev. T. M. Gebhard and Miss Alice Youngbird of Lewiston.

The Progressive Club met with Mrs. Forrest Durbin Wednesday with a no-hostess 1 o'clock luncheon. The afternoon was spent in Red Cross work.

MAKE A DATE WITH US !
We'll Put Your Farm Equipment in A-1 Shape
● The boys in uniform aren't the only ones who have a battle on their hands. You farmers are in a tough fight to get the food production America needs. Help is scarce. Machines are hard to get.
IT'S OUR JOB TO MAKE YOUR OLD MACHINES DO! We're in the *farm equipment business.* We have the know-how that comes from *long experience.*
But make a date to have your work done. Our shop is crowded. It's going to be worse. Just give us advance notice and we'll have your equipment ready when you need it.
The work will be RIGHT. We stake our reputation on it. Check over all your needs and call on us now.
McCroskey Farm Equipment

Let's Get Associated"
GASOLINE
OILS GREASES
DIESEL FUEL
STOVE OIL
Phone 35
Prompt Delivery Service
Francis Uhre

Specials for Friday - Saturday
Store Closes Saturday Evenings at 6:30
Sunmaid Seedless Raisins 2 1-lb pkgs 28c
Sperrys Wheat Hearts 40-oz pkg 39c
Royal Club Fancy Peas 2 No. 2 cans 35c
Amaizo Golden Syrup 24-oz bottle 17c
S & W Coffee - 1-lb pkg 31c
NuBora Bleach, half-gal jug 25c
Hersheys Cocoa, half-lb tin 11c
Babo Cleanser - 2 cans for 29c
We Pay Cash for Eggs
28c per dozen Cash 29c per dozen in Trade
Follett Mercantile Co.

Kenworn

All Talking Pictures

MOSCOW, IDAHO

MATINEE WEDNESDAY AND SATURDAY at 2 P. M.
SUNDAY CONTINUOUS FROM 2 to 11 P. M.

Program Subject to Change Without Notice

SUN., MON., TUES., WED., MARCH 5, 6, 7, 8
IRVING BERLIN'S
"THIS IS THE ARMY"
With George Murphy : Joan Leslie : Lt. Ronald Regan
Kate Smith and a Huge Cast

THURS., FRI., SAT., MARCH 9, 10, 11
RICHARD ARLEN . . . MARY BETH HUGHES
in
"TIMBER QUEEN"
AND
DONALD WOODS and ELSYE KNOX in
"HI YA SAILOR"

THE NU ART THEATRE

SUN., MON., TUES., WED. MARCH 5, 6, 7, 8
JOHN STEINBECK'S
"LIFEBOAT"
With Tallulah Bankhead : William Bendix : Walter Slezak
Mary Anderson : John Hodiak

THURS., FRI., SAT., MARCH 9, 10, 11
"The Strange Death of Adolph Hitler"
With Ludwig Donath : Fritz Kortner : Gale Sondergaard

Remember the American Red Cross and subscribe liberally to the campaign now under way. Also remember that any donations made are deductible from state and federal income taxes.

Pea Dusters
Are a "Must Have" piece of machinery for pea growers
SEE THE
Carnes Pea Duster
IT'S A DANDY
E. E. DAVISON
MOSCOW, IDAHO OPPOSITE SAFEWAY

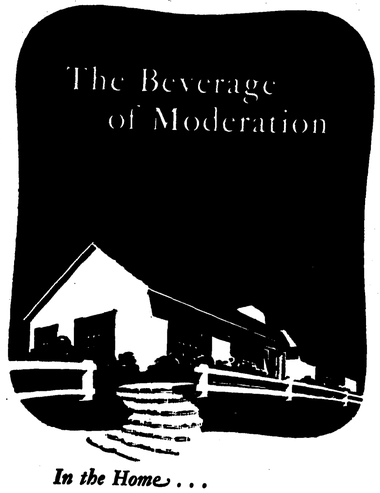

In the Home . . .

Re-discover the simple pleasures of life at home with neighbors and friends. Serve and enjoy with them a glass of light, refreshing, friendly Olympia . . . *It's the Water.*

OLYMPIA BREWING COMPANY, OLYMPIA, WASH., U.S.A.

OLYMPIA BEER
"It's the Water"

442

THE ORIGINAL LIGHT TABLE BEER

THE GENESEE NEWS
Genesee, Idaho

Entered at the Postoffice at Genesee, Idaho as Second-Class Mail Matter.

E. D. Pederson, Publisher

MANY WITNESS TOURNAMENT COTTONWOOD TRIPS KENDRICK

Crowds at the Second District basketball tournament are as good as in past years for night games, and that means a full house. Morning sessions this year have seen larger crowds than ever before, and the same is true of the afternoon games. Kenneth Dean, secretary of the Second District Athletic association rather expected good attendance this year.

In the A division Moscow won from Lewiston Wednesday night 30 to 21.

In the B games there were two upsets, when Gifford won from Pierce 25 to 20, and Kendrick lost to Cottonwood Thursday morning 23 to 24. The Prairie boys led all the way, and in the closing two minutes of play had a three-point lead.

Kendrick is doped to win the tournament despite one defeat, and they gave a display of scoring power when they won from Craigmont 33 to 20.

Cottonwood took Deary 27 to 24, and it was a heart breaker for the Deary boys, after winning their first trip to the district tournament. Then to lose to Craigmont, the Deary boys were the first team eliminated on Thursday.

Ferdinand, perhaps another threat to Kendrick, won from Lapwai 38 to 21. Wednesday.

Lapwai, second team in the Valley conference took the long walk Thursday afternoon when the Indians were eliminated by Pierce, the latter team coming back into tournament competition and serving notice they are still real contenders.

The tournament runs through Saturday night when the championship games are to be played.

Dinners for Jerome Bershaw

Mr. and Mrs. Gene Woodruff entertained with a dinner last Sunday evening for Mr. and Mrs. Jerome Bershaw, Mr. and Mrs. Kenneth Aherin, Mr. and Mrs. Wilson Esser and Mrs. Henry Krieger.

Friday evening Mr. and Mrs. Jerome Bershaw were entertained for dinner by Mr. and Mrs. Kenneth Aherin.

Lon and Family Doing Fine

F. W. Loncosty has a new typewriter, has the old machine fixed up, or has a stenographer, because his letter really shows improvement. No attempt to hurt anyone's feelings Lon but gosh, there is a change in your typing. He writes: "Dear Pete: Am enclosing $2 for the paper. I am sure the paper means more to those of us away from Genesee than to those who live there. Everybody is fine and I am more than busy. It does seem fine to have work to do during the winter months. I am working for myself right now, mostly cabinet work, etc. Regards to all the family."

Community Church

Sunday school, 10 a. m.
Church service, 11 a. m.
From now until Easter services will be held each Sunday evening at 8.
Melford Knight, pastor.

SO PROUDLY WE HAIL

Showing at the Legion theatre this week end is the picture, "So Proudly We Hail." Advertising was out for "I Dood It," but the show actually is as announced in the advertisement in The News.

Mrs. Chas. Grieser and Miss Delores Grieser have returned from a trip to California. They visited enroute home with relatives and friends in Seattle.

Mrs. Henry Craft of Spokane was in Genesee Thursday on business.

We need the Red Cross and the Red Cross needs you to help with your donations.

PRO-TEK For Your Hands. A cream to protect hands from paint, grime and grease.

No. 99 TABLETS for Headaches. Do not affect the heart and give the best results.

POLIDENT for Cleaning False Teeth without washing. None better. Only 35 cents.

Now is the time to get your all-purpose face creams in the $1.25 sizes. When the tax goes into effect it will be 25 per cent more.

ARDERMA DRY SKIN SOAP—Nothing better for dry skin.

LUXOR HAND CREAM. People like it as well if not better than liquid hand lotion.

GRANT CLARK

ST. JOSEPH'S SCHOOL NOTES

The months of January and February have indeed been very busy ones for pupils in the primary room. Although Jack Frost has been nipping their noses at play, pupils of grade 2 made pictures, posters and wrote all kinds of stories into their January booklets. Thus they enjoyed themselves immensely.

The third grade has completed its project about Eskimos. They have made friends with little boys and girls of the cold north. They have visited their winter and summer homes and they have learned how to go fishing and hunting in Eskimo fashion. Before bidding the Eskimos farewell they learned an action song and still enjoy dramatizing it.

The first grade also made a booklet about the "Snow Family."

Two large flags were colored by good lessons as a contest in the primary room. For a while the girls were ahead of the boys but now the boys are racing to the front.

Pupils in the intermediate grades are making beautiful booklets about Idaho. Good work, boys and girls.

We received a donation towards our library in the form of a new book. It came as a pleasant surprise from Rt. Rev. Abbot Raphael, O. S. B., of St. Martin's college in Lacy. The name of the book is "Hero of the Hills." It is the life of St. Benedict.

Pupils of all grades responded to the "Call of Arms" on Ash Wednesday and formed themselves into the "Legion of Mary." It is a spiritual army with Christ as our leader. Prayers and perfect lessons, our weapon, the cross as our banner and our goal is to take possession of Calvary by Good Friday. With these spiritual weapons we hope to achieve our goal, namely justice, charity and world peace. Upon enlisting the children became privates. After earning two thousand merits they become corporals. Every two thousand merits entitites them to a higher rank, and so, step by step, they finally become the general in chief. It takes 34,000 merits to become general in chief. Wonder who will lead the "Legion of Mary" up to the stormy heights of Calvary on Good Friday? Competition runs high. Every student wears a badge to designate their rank. We have several corporals already.

Pupils deserve special recognition for their wonderful mission spirit. Thus far they have ransomed fourteen pagans for the Holy Childhood Association. We have had our name on the honor roll twice in the "Annals of the Holy Childhood." St. Joseph's school is at the top of the list and ahead of all schools in the Boise diocese. This is encouraging since we are one of the smallest schools participating.

On February 22 the seventh and eight grades gave thier first public debate for the school year. The topic was: "Resolved that the press has more influence for good than the radio." Speakers on the affirmative side were Kenneth Grieser, Catherine Baldus, Marjorie Broemeling and Donald Becker, the rebuttal. Speakers for the negative were Maxine Broemeling, Paul Zenner and Elsie Mae Lundt, with Maurice Hasfurther, the rebuttal. The affirmative side won the debate by a vote of 3 to 4. Daniel Lorang acted as chairman. Everyone present expressed how well pleased they were with the children's efforts.

Junior Red Cross

We have a knitting bee every noon hour. We are making afghans. Some of us have knitted several six-inch squares. We have a Junior Red Cross Honor Roll. Every time we finish knitting a square a star is placed after our name.

Members of the Junior Red Cross in the upper grades made tray favors, decorated napkins and wrote letters to patients in the Cottonwood hospital for Valentine's day. The reorable. Only two pupils have not received a reply.—Maxine Broemeling, reporter.

Soldiers on the Move

Bob Morken with the 854th Signal Service Co. at McChord Field, is now with the 3rd A. B. Combat Detachment, S. P., WS, AUTC, at Camp Pinedale, Calif.

Bob Schooler who was at the Amarillo, Texas, army air base, is now at Chanute Field, Illinois with the 7th T. S. S., Barracks 388. At the same field is Lavern Edwards, who expects a furlough that may permit him to visit his parents here.

William A. Edwards is now at Camp Abbott, Ore., with Co. A 51st E. T. Battalion.

Leon Eikum left Monday afternoon from Lewiston for Pocatello. He enlisted in the navy air force, and for the time being will be assigned to the V-12 training program.

WANT-ADS

LOST—Black billford with zipper. Reward will be given to finder of billfold with contents. Call 24F4

FOR SALE—Three Purebred Chester White Boars, 4 months old. A. F. Taylor, Genesee. 35tf

LOST—Man's Bulova Gold Wrist Watch. Reward. Call 54F11 35tf

FOR SALE—Half-ton V-8 Pickup truck, 1936 model, with stock rack, bulk rack, good rubber and in good condition. Martin Liberg, Genesee. 2*

FOR SALE—Canned Apricots. Mrs. Fred Taylor. 35-36

FOR SALE—Registered Purebred Shorthorn Bull, out of Mulhall stock. 4 years old with papers. Frank Jones, Genesee.

FOR SALE—Purebred Hampshire Red Setting eggs. H. B. Jones. 34tf

Laurence E. Huff
ATTORNEY AT LAW
111 West Third Street
Street Floor
MOSCOW, IDAHO

FOR . . . .
FARM MORTGAGE
LOANS
Long Terms, Low Rates, Liberal Privileges
WITH NO COMMISSIONS TO PAY
INSURANCE
Liability.: Fire Rates have been Reduced. Farm Buildings, Crops, Farm Equipment, Tractors and Combines, Autos and Trucks.
Properly written in Old Line Stock Companies, with prompt service in event of loss or damage.
WE HAVE FOR SALE . . .
FARM ACREAGE and TOWN PROPERTY
SEE OR CALL
W. W. Burr
Licensed Real Estate and Insurance Agent
Phone 28 Genesee, Idaho

Want to learn a skill?

WOULD YOU LIKE to be a radio operator, a stenographer, an airplane mechanic, an expert driver?

In the Women's Army Corps you have a chance to get valuable Army training — training that may pave the way to higher pay, better jobs after the war.

TODAY find out about all the WAC offers you—the fascinating jobs, the chance to meet new people, and see new places, and to help your country.

APPLY at any U. S. Army Recruiting Station. Or write: The Adjutant General, 4416 Munitions Bldg., Washington 25 D.C. (Women in essential war industry must have release from their employer or the U. S. Employment Service.)

FUNERAL DIRECTORS
Brower-Wann Co.
Parlors and Chapel
Lewiston, Idaho
Phone 275
Years of Experience
Personal Attention
Modern Ambulance Service
Or Call W. M. Herman, Genesee
Phone 622 or 43F12

Our Coal and Prestolog Supplies are Now Becoming Better

WE ARE AGAIN BEING URGED BY PRODUCERS TO PLACE ORDERS EARLY, AND STORE WHAT WE CAN . . . SO WE THINK IT WISE FOR EVERYONE TO PLACE ORDERS EARLY AND ALLOW US TO FILL YOUR ORDERS AS COAL AND PRESTOLOGS ARRIVE

GOOD STOCKS OF PAINT, VELLO AND KEMTONE

FARMERS UNION PRODUCERS COMPANY
Phone 362
STANDARD OIL COMPANY AGENCY - PHONE 364

Cross Chains...
WE HAVE A GOOD STOCK OF . . .
700-750 Dual Truck Cross Chains
750 Single Truck Cross Chains
600-625-650 Car Cross Chains

Inner Liners
Heavy Tire Inner Liners..... $2.75
Size 600x16

Anti-Freeze
ZERONE—
An Alcohol Solution.....$1.40 per gal.
NO-FREEZE—
An Oil Solution.....$1.40 per gal.

War Stamps
Prove to the boys and girls in the armed forces that you are buying Stavings Stamps by including a few each time you write them a letter.

Genesee Motors

BUY WAR BONDS

THE GENESEE NEWS

BUY WAR BONDS

Established 1888 GENESEE, LATAH COUNTY, IDAHO, FRIDAY, MARCH 10, 1944 Vol. 55 No. 37

BUSCH IN NEW GUINEA IN GENERAL HOSPITAL STAFF

Temptation strikes one right between the eyes to give addresses of men and women overseas, but it is strictly forbidden. Everyone realizes how wonderful it would be to arrange a meeting of Genesee men and women in New Guinea, Australia, somewhere in the South Pacific, or in Italy, Africa, England, Iceland or in the Middle East.

Lt. Mary K. Busch, now overseas somewhere in New Guinea on the staff of a general hospital writes the following interesting letter:

Dear Mr. Pederson:

From somewhere in New Guinea I wish to send a 'hello' to all the folks back home. We arrived here safely and had a quite pleasant trip, with the exception of extreme heat as we neared and crossed the equator. We are all very happy with New Guinea as it is much better than we expected. In the staging area we lived in tents, and lived true to all the stories of army nurses, bathing and washing clothes in helmets—a bit of rugged life! Now we are on duty in the hospitals which are thatched huts, and our living quarters are of the same construction. Here we have all the conveniences of showers, electricity and telephones. It seems odd to us to report on duty in slacks and shirts all the time.

"We are right out in the jungle, among the cocoanut trees, and it is an extremely beautiful country. Any technicolor films you may see of the tropical islands are not exaggerated, here really is that much color in the scenery. The dress and mode of living of the natives proves very interesting to us.

"I wish to thank the American Legion for the Christmas gift which I received just before I left my station in the States.

"Naturally I miss seeing my family and old friends but this in an experience I wouldn't have missed for the world. We're well taken care of, and only hope we can do our bit to help our boys over here. I haven't seen any kids from home as yet, but at our port before sailing I saw Kay Linehan.

"This letter is for publication, and would like to hear from some of you people.

"Also wish to mention how I've enjoyed the Genesee News. I haven't been it since I left Camp Beale, but it is probably in the mail somewhere.

"Kathleen Busch."

Note: Thanks very much for the letter Lieutenant. How did you ever get so many words on a V-Mail letter? It will perhaps be of some interest to you to learn that every word was plain and legible. The News has been mailed each week, and recently to your new address. Some of our men in New Guinea have not been receiving the paper, due to difficulties in handling mail to such a place, and then too, they have been on combat duty, which adds another problem. Everyone will be pleased to have another letter from you, and we all join in wishing you the best of good fortune. Wish we could give you some addresses, but the Bureau of Censorship says "No."

AT K. C. MEETING IN MOSCOW

Among the 30 or more Knights of Columbus initiates at Moscow Sunday were five from Genesee, J. M. Rabdau, Fred Baumgartner, Harold Felgenhauer, Arthur Broemeling and Herman Bielenberg. The Spokane K. C. degree team was in charge of the initiation ceremonies.

Those attending from Genesee were John Kluss, Frank Hoorman, Frank Scharbach, William Scharbach, Martin Grieser, Frank Kambitsch, Florent Moser, Richard Neyens, Lawrence Broemeling, Lawrence Hasfurther, Roger Broemeling, Earl Broemeling, Alfred Hasfurther, Edwin Hasfurther, Ray Johann, John Scharnhorst, Elmer Krier, Jimmie Busch, Francis Flerchinger, Elmer Kraut, Robert Broemeling, J. H. Broemeling, Wilson Esser, Carlie Greser, Andrew Grieser, Pat Weber and Cliff Lundt.

Visitors at Genesee Meeting

At the regular meeting of Knights of Columbus here Tuesday evening, Joe Maloney of Spokane, district field representative of the insurance department, and John Blumstrum, district deputy, of Lewiston, were visitors.

Pfc. Flomer in Hospital

Pfc. Dallas Flomer who was to leave within a few days to report back to Shreveport, La., became ill in Lewiston and was taken to the hospital for treatment of septic sore throat.

UNIONTOWN BARBER DIES

Jack Busch, barber of Uniontown, died early Wednesday morning at a Colfax hospital from a severe case of spinal meningitis, according to word received by Colin Wilson.

The deceased was married to Miss Gertrude Lawen, daughter of Mrs. M. Lawen of Seattle. He farmed the land owned by Mrs. Lawen near Genesee for a short time begore engaging in business at Uniontown. Prior to his sudden death he was in government employ for certain days of the week as a barber at Washington State College, Pullman.

He is survived by his wife; two daughters, Farel and Marie; four brothers, Joe and Peter of Uniontown, John of Alberta, Canada, and Paul, somewhere in the South Pacific, and one sister, Kathryn, of Uniontown.

Funeral services will be at 9 o'clock Saturday morning, March 11 at Uniontown.

GIFFORD WINS TOURNAMENT FOR B SCHOOLS AT LEWISTON

Gifford high school, with about 22 enrolled, and not over half of them boys, not only captured the B schools basketball tournament first place at Lewiston last week, but stole the hearts of most of the fans as they finished Saturday night without a defeat, by winning from Kendrick high school 24 to 16.

With seven men on the club, and said to be untutored, they made a clean sweep of all games played with a method of playing that completely baffled all opponents. Dominating the backboard play, passing carefully and having a deadly aim at the basket, the Gifford boys were content to permit opponents to handle the ball most of the time. If their opponents became threatening it was a simple matter to call time out. They were anything but flashy on the floor, but just simply refused to be rushed.

Gifford did not have a basketball coach this year, but their superintendent, E. C. Cheuvront, was a steadying influence, but he gave all credit to one of the players, George Brammer, for coaching his fellow teammates.

On the team were Eddie Grant, Rudolph Schroder, George Brammer, Clifford Heitman, Gerald Stolte, Bernard Pabst and Albert Munsterman. Pabst is a brother of Mrs. Stanley Windham, formerly of Genesee.

Kendrick was the second-place B team in the tournament, having lost but one game before meeting Gifford, and that was to Cottonwood. Kendrick was undoubtedly the pre-tournament choice for first-place team. Kendrick, however, will have a chance at the Northern Idaho sectional tournament to be played in Lewiston March 16, 17, 18, with Gifford in the same tournament by virtue of being champions of the Second District.

Large Crowds at Games

Supt. Kenneth F. Dean, secretary of the Second District Athletic association, and in charge of the financial end of the Lewiston tournament, said this year's attendance was the largest ever, and Saturday's evening's gate receipts were over $700. People were packed tight on the benches and up stairs, some hung from the rafters, and spectators crowded the ends up to the playing floor.

Tournament Drawings

Kendrick will meet Post Falls in the first tournament game in Lewiston next Thursday night at 8 and in the following game Gifford will meet Worley. The tournament is a double elimination affair. Friday night at 8 the two losers of Thursday night's games will meet with the loser eliminated. Following this winners of the first round will meet. Saturday morning the winner of Friday night's first game and the loser of the second game will play to determine the final game teams. Two games will be on the schedule for Saturday night with teams of the City league of Lewiston.

J. BERSHAW AT FARRAGUT

Jerome Bershaw now at Farragut writes:

"Dear Pete: This is about the first chance I've had to write because the job of getting settled down at Farragut Naval Training Station is not an easy one. We start on schedule tomorrow, March 6 at 0500 (5:00 a.m.). From then on, through the next five weeks we will probably be a pretty busy bunch of men. If you have an extra Genesee News I can be reached at the address below:

"Jerome E. Bershaw A.S. Company 262-44, Camy Scott, U. S. N. T. S., Farragut, Idaho.

"I haven't seen any of the other Genesee fellows yet, but hope to real soon.

"Jerome."

BULLDOGS' PEN

Red Cross Drive

This month another Red Cross drive is taking place. We are asked to give at least twice as much as we did last year. This is because more and more emergencies arise as the war progresses. The great work the Red Cross is doing for our boys must be continued. This will require money —money which must come out of our pockets. There is no other way by which we can be sure our fighting men will get all possible care, except through the Red Cross. The more money they take in on drives like this one, the better work they can do. Therefore, everyone should give as much as they can in order to help make it possible for the Red Cross to carry on in their work.

Feature

A tall lad is John Lorang, who reminds one of Little Abner, was born in Lewiston July 7, 1926.

John started at St. Joseph's school and continued there until he was in the eighth grade and then he started the eighth grade at the public school. He chose a scientific course and he said he would like to go to college and take up engineering or study law. But since Uncle Sam decides he has better use for him in the service, John wants to join th navy.

He has taken an active part in the Speech Class plays and he has a part in the Senior class play. John was on the Journalism staff for one year.

He said, "I don't have a favorite hobby, but I have a hair ribbon collection which has quite a few ribbons in it."

Back in School

Mary Emerson returned to school Monday after an illness of five weeks.

4-H Club Meets

The 4-H Club met with their leader Saturday at 2 o'clock for the purpose of naming the club. The meeting was called to order by the president, and the 4-H pledge was given as an opening. After the club was named, "Purebred Dairy Boosters," ice cream and cake were served while a talk was given by their leader. The subject was "Why chose a purebred for a herd foundation?" The club went to the barns and some discussion and pointers were given on the judging of cows and calves.

First Grade

Evelyn Edwards has returned to school after a two weeks illness due to the measles.

Fourth Grade

We are happy to have Mrs. Linehan back with us again. She returned to school Tuesday after about a month's illness. During her absence Mrs. Follett and Mrs. Blume substituted for her.

Fifth Grade

The fifth grade have been working on various designs in art. The first designs were made with compasses and painted in the primary color which is yellow, and its complement, which is purple. Our next designs were flowers inside a circle, which is painted with different colors. We then made two butterflies to put on each side of our flowers as a border. They were made of the same color as our flowers.—By Helen Emerson.

Sixth Grade

We had two birthdays this week in our room, Miss Robertson and Billy Hansen. We had a surprise party Tuesday afternoon from 1 to 2. We served ice cream and cakes. LaVarr Erickson and Mary Currin made a delicious chocolate cake and Ann Luedke and Carol Borgen brought an angel food cake, which had "Happy Birthday" written on it.—By Carol Borgen.

GREIF-LANGE HERD BULL GET IS TOPS IN SHORTHORN SALE

First calves sired by Imported Marcellbar Crown Command, the bull jointly owned by Sam Lange and Carl Greif, and sold at public auction, were two twelve-months-old bulls consigned by Sam Lange which sold for $1,010, or $510 and $500, respectively, making them the highest average for the get of any one herd sire at the recent Spokane show and sale.

Only two other bulls sired by this bull, Imported Marellbar Crown Command, were sold to date, Carl Greif having sold them into the state of California for $1,100 and $800, respectively.

Thus it would appear that these local breeders have been fortunate in securing a herd bull of unusual merit.

Will-o-Why Sparton, a 12-months-old bull, and one sired by Crown Command, and calved the property of Sam Lange, was second in his class at the Spokane show and sold for $510. Last year Mr. Lange sold two bulls at the Spokane sale, one for $625 and the other for $590, and the first animal he offered at Spokane since the foundation of his herd of Shorthorns, and which sold for $400 in 1942, brings his average for the five head to $525.

Imported Marellbar Crown Command, which as stated, is the joint property of Greif and Lange, is the deep red Shorthorn which was shown at the Lewiston round-up last Fall.

CLASSMATE OF LT. DRESHER RETURNING FROM GERMANY

Lt. Louis S. Means, Spokane, is returning home from Germany on the exchange ship Grisphoim. Lee D. Means, Spokane, father of the flier, shouted an ear-splitting "hooray" into the telephone Monday night when advised his son was on the ship headed for home.

Classmate of Lt. Jim Dresher

Lt. Means and Lt. James Dresher, the latter giving his life in the Aleutians campaign, were classmates at Honda, Texas, and they were among the first three outstanding students in their class which graduated on Thanksgiving day, 1942.

Lt. Means went to the European theatre about a year ago and was shot down over enemy territory during May of 1943. The family learned last August that he was alive and a prisoner.

Mrs. Mahlon Follett, while teaching at Post Falls, became well acquainted with the Means family who resided at Post Falls at the time.

Genesee high school basketball club lost a game to the Genesee Amateur Athletic club at the gym Monday evening by a decisive score. Guessing, one might say 60 to 40.

TOM DRESHER IN LOUISIANA WITH A HARBOR CRAFT UNIT

Tom Dresher, is now at Camp Plauche, New Orleans, La., and has been assigned for training with a harbor craft unit. He writes:

"Dear Pete:

"Well, Pete, I guess it is about time for me to be writing. Got here Wednesday night (Mar. 1) and what a camp and city. It is a wonderful camp. Had a tiresome old trip. Left Fort Douglas on Saturday night and reached here Wednesday night after riding night and day. While I was at Fort Douglas I saw Bill Weber and Sanford Evans. They left a few days before I did. I also saw Bob Gay. You know he worked in the warehouse with me last harvest.

"The weather is sure fine here. They are planting potatoes and making garden. We run around in our shirt sleeves. I thought at first they were sending us out of the United States. I came through Ft. Worth, Texas. Isn't that where Bob Huffman and Lloyd Arbaham are stationed, Pete. How is everyone back in the good old town. Hope they are fine. Tell everyone hello for me. How is my dear mother, Pete. I sure worry about her being at home alone. Hope she is feeling good. Tell my friends I will write as soon as I am settled a little more.

"Say, are there any of the boys stationed here from home. Would like to know. How is the warehouse business coming and the crew. How is the weather there? This is a new camp just starting up and it really covers a lot of territory.

"I sure miss the good old newspaper from home. Hope I will be home soon after this war is over, which I don't think will be long. Suppose all of the boys wish the same as I do. Will sign off and try to write more next time. Tell everybody hello for me, Pete. Boy, that home news is sure going to hit the spot.

"Pvt. Thomas Dresher."

Address: Pvt. Thomas W. Dresher, 39469946, 356th Harbor Craft Co. T. C. - U. T. C., Camp Plauche, New Orleans, 12, Louisiana.

Note: Well, Tom, what kind of weather do you want us to have. We have all kinds, from blizards to balmy, sunshine. A chinook this morning did much to start our good snow blanket melting, and water is running slowly down the Palouse hills. Your mother is doing just fine. The gang in the warehouse is as busy as ever, perhaps busier since you left. There are no Genesee boys to our knowledge at Camp Palauche. Huffman and Abraham are at McLean, Texas.

Carol Jean Morscheck, attending school in Walla Walla, spent the week end with home folks.

BILLY WEBER TO CAMP SWIFT

It is said that sooner or later all soldiers must hit Texas, and in so doing may appreciate the rest of the States.

Billy Weber, son of Mr. and Mrs. Bartle Weber is now with an infantry outfit for basic training at Camp Swift, Texas, the place Llewellyn Bershaw fell in love with a minute and a half before he left it.

Bill's address is: Pvt. Wm. J. Weber, 39469773, 2nd Recruit Det. 405th Inf. A. P. O. 102, Camp Swift, Texas.

RELIGIOUS EMPHASIS WEEK AT LUTHERAN CHURCHES

Religious Emphasis week will be observed by St. John Lutheran and Genesee Valley Lutheran church, beginning March 12, when Dr. E. C. Eastvold, president of Pacific Lutheran College will visit Genesee to present a series of evangelistic lectures to all denominations of the Christian faith. Invitations are being sent to neighboring congregations and to all churches in Genesee, as well as to the general public in order that this may be considered a project in the interest of the community. Although they are being sponsored by the Lutheran church they are to be non-denominational in character.

Rev. T. M. Gebhard states he is interested in not making the various Christian groups conscious of the religious differences but to have the lectures be an inspiration to better Christian living and based on a concerted effort of studying the Bible. "Patriotism is good in time of war or peace but let us not feel that God favors an outcome of this war in our victory unless we are truly on God's side. I am sure that the people of Genesee welcome this program in their midst and will cooperate by sacrificing other things to make this truly a spiritual emphasis week," said Rev. Gebhard.

On March 12 at 11 a. m. Dr. Eastvold will appear in the pulpit of St. John church and at 2:30 p. m. at the Valley church.

On Monday, March 13, at 2:30 the Pastors Veldey of Moscow, Consear of Lewiston, Meske of Cameron, Keller of Colfax, Nelson of Clarkston, Billdt of Troy and Molter of Walla Walla, including their families, will gather in the parlors of St. John church for a reception in honor of Dr. Eastvold given by Rev. Gebhard. Guests will remain for the evening lecture which will begin at 8 p. m. at St. John church.

On March 15, Dr. Eastvold will go to Lewiston to speak at the high school assembly and in the afternoon to groups of Lewiston and Clarkston churches.

At 8 p. m. Wednesday the guest speaker will give his final lecture at St. John church. This will be followed by a farewell luncheon in his honor, given by the Ladies Society of St. John church.

Everyone is cordially invited to attend all the lectures and are urged to come prompty at 8 so that by 9 o'clock the meetings may close.

GEORGE CARBUHN HOME

George Carbuhn arrived home Wednesday from California. He spent several months at Hollywood where Mrs. Carbuhn is remaining for some time. She and Mrs. Happie Wilson are at the same apartment.

Mr. Carbuhn left Hollywood the day of the big hail storm on or about Feb. 19, and went to Napa, Calif., to visit his son, Harold and family for two weeks. Harold is employed at the Mare Island navy yard. Mr. Carbuhn was held up three days waiting for train accommodations owing to urgent demands by the military. It is the practice in congested areas to withhold issuance of train reservations until seats are available before civilians are permitted to travel.

Asked why he returned so early Mr. Carbuhn said he had a date with Uncle Sam on or before March 15, then too, it was becoming warm in the sunshine state.

He did not get around much while at Hollywood, not having a car, and being unable to hold his own with the war-trained traveling public of today. At that he saw a few former Genesee and Uniontown people.

THURSDAY MARKETS

Federation Wheat, per bu.....$1.35
Club Wheats, per bu.....$1.35
Rex Wheat, per bu.....$1.32
(Above markets are bulk prices)
Barley, per ton.....$41.00
Oats, per ton.....$43.00
Butterfat, net 48c
Eggs, per dozen.....28c - 29c
Remember the Red Cross—Give Now!

RED CROSS WAR FUND DRIVE AT HALF-WAY MARK HERE

Members of the Genesee community Red Cross solicitation committee, in early reports showed fair to good response, with the half-way mark not yet reached. This community has been assigned a quota of $2340.00 of the 200-million-dollar goal of the entire United States, and Latah county has a goal of $23,000.00.

Added responsibilities are being placed upon the American Red Cross with increased activity of our armed forces, and more demands will be made upon this humanitarian organization this summer. Ladies of our own community who are engaged in making surgical dressings witness the increased demand upon them, and it is gratifying to know they are doing such fine work here and elsewhere.

People at home make demands on the Red Cross too, and receive a service that cannot be rendered by any other organization. When a service man or woman is to be contacted at a training camp, or sometimes in a foregn country, the appeal is made to the Red Cross, and this organization, backed by your contributions, makes the contact if possible. If the man or woman is a prisoner, it is the Red Cross who makes the almost superhuman effort to get word to them and to provide them with some of the necessities of life, and perhaps food or clothing which the enemy will not grant them.

Think of the innumerable services the Red Cross has for the service man or woman at home and abroad. It may be that exceptional stress is placed upon serving those in combat duty, but this is as it should be. The Red Cross operates ambulances, provides medical and surgical supplies, professional services and in addition is ready to meet emergencies that may arise at home.

Should anyone be inclined to discredit the work of the American Red Cross, it must be remembered that "a knock travels a mile where a boost travels a foot." The good the Red Cross has done and is doing cannot be measured by what has been done adversely. If you give your money to the Red Cross War Fund you have done your part, and if there is any criticism it will be far outweighed by the good your money will accomplish.

Please contact your local committee at once, or you may call at the Genesee Motors and leave your contribution. It will be credited to your school district or your respective residential or business district.

DISTRICT LEGION CONVENTION AT GENESEE DATE INDEFINITE

Bielenberg-Schooler Post, American Legion will be host to the Second District Legion and Auxiliary convention sometime in April, according to word received by John G. Meyer, post commander. With the announcement coming between meetings, the executive committee of the local post, John G. Meyer, J. W. Emerson, Colin Wilson, George Anderson, John Eikum, Dick Green and Frank Hoorman, has met and named the following committees for the convention:

Banquet—Fred Hove, chairman; George Gehrke, J. P. Anderson, Wm. Mervyn, Harold Lee and John Daugherty.

Registration—H. H. Schooler, chairman; Mahlon Follett and A. J. Kambitsch.

Entertainment—Dave Kuehl, chairman; Colin Wilson, Henry Lorang, Ed Carlson, John Liberg, Dick Green and Clarence Peterson.

Reception—J. W. Emerson, chairman; George Post, Frank Hoorman and Harry Emerson.

Publicity—E. D. Pederson, chairman; John Eikum, Wilson Archibald and Martin Liberg.

The post commander is urging the cooperation of all Legion members to make the convention a success. As soon as the date is decided upon definitely each committee chairman will be notified.

Chairmen of all committees will meet Friday evening, March 10 at 8 o'clock at Kuehl's store.

INFANT DIES

Mrs. C. F. Magee was called to Weippe Saturday by the illness and death of her nephew, Jay, the nine-months-old son of Mr. and Mrs. Jack Hume, who passed away from penumonia. Funeral services were held at St. Maries Tuesday afternoon.

Mr. and Mrs. Hume are former residents of the Genesee community, residing at one time at the Dr. C. F. Magee ranch. Besides the parents, Jay is survived by two sisters and two brothers, Jane, Joan, Johnnie and Jimmie.

LEGION Theatre

Sat., Sun. - Mar. 11 - 12

2 SHOWS FIRST SHOWS STARTS AT 7 P. M. 2 SHOWS

"Coney Island"

with

Betty Grable, Cesar Romero
George Montgomery

Also News and Shorts

Art Tylden a Visitor

Art Tylden of Orofino, well known baseball pitcher, formerly of Troy and now and then playing with Genesee, was here Thursday to renew acquaintances. Art will be remembered as the "chucker from Troy," the fellow who could really handle a man's size helping or Copenhagen. You will remember how the big fellow's left leg would go up when pitching, and about ready to dispatch his fire ball. He was intent on seeing Ed Carlson, formerly of Julinetta, now of Genesee, and who used to be on the receiving end of Art's fast one. Art says he is "froze" on a lumbering job in the Orofino country.

For a moment it looked like Art might be showing up for spring baseball practice, but on second thought we were not certain and Art was not certain either. He has been handling logs and seems to be in condition physically.

JOSEPH G. WILSON, M. D.
Robinson Professional Building
Moscow, Idaho
Phones: Office 2252; Res. 2335
Office Hours 10 A. M. to 12 M.
2 to 5 P. M.

Pythian Sister to Entertain

Pythian Sisters will entertain at a card party Friday evening, March 17. All Knights of Pythias and ladies are cordially invited.

Please remember the Red Cross before Mar. 15. Do your part now!

New Goods

Received This Week

Men's Sweat Shirts
Ladies' and Children's Low-heel Galoshes
Ladies' Slips
Men's 4-buckle all-rubber Overshoes
Men's Leather Work Gloves
Men's Canvas Gloves (few only)
Ladies' and Girls' Slacks and Slack Suits

Ample Stock as of Today

Boys' Cords, ages 8 to 12
Men's Coveralls, sizes 36 to 46

David G. Kuehl

Funeral Service

The wishes of the family always govern us. Every facility of modern science is available in our establishment. When your need calls us to service, we place ourselves, our experience and our skill at your disposal.

VASSAR-RAWLS Funeral Home
Phone 333 Lewiston

GENESEE VALLEY NEWS

We have a little more winter and Ray Wedin had his first trip plowing out snow drifts this week. Patrols were also busy on the side roads. Pea processors are still up in the air over pea price and very few contracts have been written, and those are subject to government future regulations. If you fellows "out there" want to know what these ration hickies are like—they are just the modern version of the old tiddelywinks we used to play when we were kids, and housewives think it is more or less a childish game yet, to lug the things around. Have you written to your congressman about the kind of a peace you would like after the war?

The Red Cross drive is on and every one should give all he can to this greatest mother on earth. There is no other agency whose activities and service is as widespread as the Red Cross. Mrs. Sam Lange and Mrs. Allen Sather, and Mrs. Wm. Jenkins and Mrs. Nels Lande are collecting in the Valley.

Our Lenten thought: "Let's give something instead of get something be your slogan today."

Mr. and Mrs. Art Tegland are visiting for 10 days at Seattle with Miss Inger Hove, at Chahalis with Dad Tegland, and at Stanwood with Jess Teglands.

Mr. and Mrs. Art Borgen visited Potlatch relatives Sunday.

Earl Parsons had dinner at Wedin's Monday.

A recent letter from Raymond Weetberg stationed in Nebraska says that he is about slated for a long trip soon.

Sam Lange sold four registered Shorthorn bulls at the Spokane sale last week with the best average price.

Mr. and Mrs. Art Hove spent Saturday afternon at Fred Hove's.

Mr. and Mrs. Howard Beck and two children of Spokane came Monday to visit at Chas. Odenborg's. Howard returned Tuesday and Mrs. Beck will visit longer with her parents and her brother.

George and Betty Davidson of Moscow spent Monday night at Lange's.

Fred Tesch of Lewiston visited at Fred Hove's Monday and Tuesday.

Lloyd Wilson of Rearden was a house guest of Don Borgen over the week end.

Mrs. Mildred Claus of Spokane is visiting at the Scheele home.

Mr. and Mrs. James Magee visited at Ben Jain's at Lapwai Wednesday night.

Mr. and Mrs. Vic Danielson spent Sunday afternoon with Mrs. Annie Danielson.

Thor Gilje visited Vernon Peterson Sunday afternoon.

Mr. and Mrs. George Nelson skied over to Nels Lande's Sunday afternoon.

Mrs. James Archibald was hostess to the Bluebird club at the Lande home Wednesday afternoon. At the business meeting it was decided to make pinafores for the girls at the Lewiston Home for Easter. Work was done on the afghans and five have been turned in to the Red Cross and more are being made. The hostess served a delicious lunch.

Mrs. J. P. Wedin attended Gerald Lee's funeral at Pullman Tuesday. She also visited her niece, Miss Nellie Stratton in the Waves, home on furlough. She expects to go overseas when she returns to Norfolk, Va.

Friends of Mr. and Mrs. Jack Hulme will be sorry to hear of the death of their nine-months-old son, J. Hugh, at Weippe. The body was taken to St. Maries for burial.

Sunday afternoon visitors at Don Linehan's were Mr. and Mrs. Art Linehan, Mrs. Elizabeth Linehan and Mrs. Helen Sanford.

Karen Danielson spent from Tuesday until Saturday with Mrs. Stanley Sneve in Genesee.

John and Gene Eikum were in Lewiston over the week end and attended the basketball tournament.

Mrs. Chas. Magee is confined to her bed with illness.

Mrs. Annie Danielson and Clarence spent Tuesday at Nels Bakken's in Moscow.

Mr. and Mrs. R. E. Nordby, Mrs. Lilly Larson and Mrs. Chas. Kramer attended the annual meeting of the Coeur d'Alene Homes in Coeur d' Alene Tuesday. Mr. Nordby is a board member.

Mrs. Gus Rosenau accompanied Mrs. Lee Webb home to Reubens and vill visit a few days.

Mr. and Mrs. Pete Isaksen spent Tuesday evening at Ralph McBrides.

Saturday evening visitors at Nordbys were Mr. and Mrs. Bernard Luvaas from Everett and Mr. and Mrs. Don Luvaas of Moscow.

Janis and Jimmy Archibald are victims of measles. Linda has returned to school.

Altar Society

The Altar Society of Sr. Mary's church was entertained Tuesday afternoon by Mrs. Mary Lettenmaier, with Mrs. Peter Zenner as assistant hostess. Cards were played during the afternoon with Mrs. Wayne Roach the high score award winner.

Community Ladies Aid

Mrs. Carl Osmundson entertained the Community Aid Wednesday afternoon at the church parlors. The was spent in quilting after which hostess served refreshments.

QUARTERLY REPORT OF THE TREASURER OF THE CITY OF GENESEE

Showing Receipts and Disbursements for the Quarter Ending January 31, 1944.

GENERAL FUND
Receipts

Taxes	$1,050.00
Dog Tax	8.00
Weed Spray	13.64
	$1,071.64

Disbursements

Chief of Police	$252.78
Treasurer	45.00
Clerk	60.00
Mayor	15.00
Councilmen	33.00
Rent	30.00
Office Supplies	.10
Street - Labor	268.29
Street - Material	543.51
Sidewalks	6.00
Fire Dept. Bldg. Repair	320.46
Lighting	267.56
Telephone	8.97
Gasoline	9.96
Bond	20.00
Withheld Taxes	30.64
Spraying Weeds	6.82
Miscellaneous, brooms, nails, cello glass, thermometer, light bulbs, etc.	11.09
Total	$1,929.18

WATER FUND
Receipts

Rents	$ 859.10
Penalties	3.50
Material sold	4.00
Bonds Paid	3,000.00
Interest	34.65
Total	$3,901.25

Disbursements

Salary of Water Supt.	$ 30.00
Salary of Water Supervisor	225.00
Office Supplies	3.00
Day Labor	8.55
Material	126.97
Power and Light	249.91
Gasoline	9.96
Interest Paid	192.50
Total	$845.89

MAGGIE C. BOTTJER,
Treasurer.

Culling Chart

GET RID OF POOR PRODUCERS — THEY CONSUME VITAL FEEDSTUFFS AND INCREASE YOUR COST OF PRODUCING EGGS. CULL THE PULLETS BEFORE HOUSING THEM. CULL THE OLDER HENS CONSTANTLY.

HOW TO IDENTIFY
THE GOOD LAYERS AND THE POOR LAYERS

	GOOD LAYER	POOR LAYER
Combs and Wattles	Large, Smooth, glossy.	Dull, dry, shriveled.
Vent	Large, smooth, moist.	Small, puckered, dry.
Abdomen	Soft, pliable, extended, 4 or 5 fingers in depth.	Hard, contracted. Two fingers in depth.
Pelvic Bones	Flexible, wide apart; Point out.	Rigid, close together; tips curve in.
Keel	Slopes downward	Slopes upward.
Skin	Soft, loose, thin.	Thick, underlaid with fat.

Early maturing pullets should be banded for later identification as they are usually good producers. Mark and save hens that continue laying later in summer and fall.

Hens that go broody should be marked for later culling as their annual production will be less than non-broody hens.

Poor layers molt early and slowly. Good layers are late and rapid in molting.

Birds with yellow pigment in beaks, eye rings, shanks and around vents are not good laying hens. Get rid of them.

The Best Hens Will Not Give Good Egg Production Unless Their Feed Contains All the Ingredients Needed to Make Eggs. Give Your Good Hens a Chance to Produce

Red Hen Egg Mash
— FOR SALE BY —
Prairie Flour Mill Co.
LEWISTON, IDAHO

PRAIRIE FLOUR MILL, Genesee
UNIONTOWN COOP. ASSN., Uniontown
HAUPT SUPPLY CO., Colton
MOSCOW COMMISSION CO., Moscow
VAL'S SEED SERVICE, Moscow
LATAH COUNTY GRAIN GROWERS, Troy
KENDRICK BEAN GROWERS, Kendrick, Idaho

$50,000,000 of Protection in Force — IDAHO MUTUAL BENEFIT ASSOCIATION (BOISE IDAHO) — Over $1,600,000 Paid in Claims

The Idaho Mutual Benefit Association,
801 Main Street, Boise, Idaho.

I want to know all about the ONE policy that will provide the following FOUR KINDS of important insurance for every member of my family at ONE low cost: (1) Life Insurance. (2) Specific Accident Benefits. (3) Benefits for total and Permanent Disability from ANY Cause. (4) Disability Old-Age Benefits.

Name ..... Age.....
Address .....
Town and State .....
Eligible ages: One year to fifty years.

Like ONE Idaho Family in every SEVEN, this proud, thrifty, forward-looking family is safely insured by an Idaho Mutual Policy. ONE low cost policy provides FOUR KINDS of insurance for every member of the family and will pay a claim for each member.

YOU, too, can put a $1000 policy in force for only $5. Cost for maintaining a $1000 Idaho Mutual policy has never exceeded $10 a year. For the security of YOUR family get full details NOW!

Grocery Specials

MAR. 10 to MAR. 13, Inc.

We Close Saturday Evenings at 6:30 until Further Notice

Codfish 1 lb pkg 47c
Anchovies 8 oz jar 43c
Spiced Herring 13-oz jar 43c
Mackerel Val Vita 1 lb tin 18c
Flaked Fish Gortons 1-lb tin 43c
Pork & Beans Hunts Supreme 29-oz jar 28c
Coffee Golden West 1 lb pkg 31c

We will Pay you Cash for Eggs!
28c per dozen, Cash
29c per dozen in Trade

Raders' City Market

M. M. Club

Mrs. John G. Meyer entertained the M. M. Club Wednesday with a one o'clock luncheon and social afternoon. Invited guests were Mrs. John Flomer of Portland, Mrs. John Meyer, Sr., Mrs. Elisa Flomer and Mrs. Martin Berg. Mrs. Jack Nebelsieck will entertain at the next meeting.

Kill lice and mites without handling a bird. Just apply Pratts Roost Paint to the tops of the roosts and cross arms. Kills both by fumes and contact. Works under any hen house conditions because lice-killing nicotine fumes are released at a controlled rate even if there is lime on the roosts.

TO GET RID OF LICE AND MITES COME IN AND GET

Pratts ROOST PAINT
SOLD BY
Genesee Union Whse. Company

JOE SCHOOLER QUALIFIES FOR AIR CORPS TRAINING

Joe Schooler, from Jefferson Barracks, Mo., comes the following:

"Dear Pete:

"I am sorry I have neglected writing, but it seems I have so many letters to answer and so little time to do it in.

"I have qualified for cadet training and am now on shipping orders, but don't know where or when I will be sent to pre-flight school. I am hoping it will be Santa Ana, Calif., but the way my luck usually runs I don't suppose that will happen.

"I spent a very enjoyable six days of my furlough with Dad in Long Beach, but certainly didn't enjoy the train ride both ways, as the trains are so crowded that a person is fortunate if he can find a place to sit.

"Thanks a lot Pete for the letter, and will write as soon as I am moved and send my new address.

"I have been receiving the News regularly and certainly enjoy reading it. As a matter of fact I practically memorize it.—Joe"

Best Hogs Sell at $13.50

Seventy-one farmers brought in 342 hogs weighing 76,610 pounds and brought $10,232.07 from Armour and Company, Spokane, who bid $13.50 for hogs weighing 200 to 240, and $12.75 for hogs from 240 to 330. Swifts of San Francisco bid $13.10 for hogs 200 to 330. Carstens did not bid. Light hogs were cut $1 and $2 and sows were cut $3, $4 and $5.

The Red Cross needs your Help!

Short's Funeral Parlors
PHONE 3001
MOSCOW
128 E. First Street

Regardless of the place of death, all Funeral Arrangements can be through us. Just call 3001 at Moscow or Joe Hasfurther, 53F21 at Genesee, day or night, and we will attend to everything and relieve you of all responsibility while in a strange city.

AUTO AMBULANCE SERVICE
PROMPT ATTENTION DAY OR NIGHT

Joe Hasfurther
TELEPHONE 92

LOCAL NEWS

Mr. and Mrs. Ivar Sundeen of Lewiston were Sunday guests of Mr. and Mrs. Don Jain.

Mrs. George Anderson visited Monday in Lewiston with her father, Louis Roskammer.

Chas. Wilson and Harold Kluss returned Tuesday from Portland and Tacoma where they visited since last Friday. They spent Saturday and Sunday with Pfc. Thomas Wilson, who is stationed at Camp Adair.

Leo Edwards and Mel Wardrobe, employed at Pasco visited relatives here from Saturday until Tuesday.

Mrs. Leo Edwards and Mrs. Kate Huffman were in Spokane Friday and Saturday to visit their brother and his wife, Mr. and Mrs. Bob Kane, of Halfway, Ore., who were in Spokane to attend the Hereford cattle sale. They were accompanied home Saturday by their father, Archie Kane, and sister, Mrs. Earl Johnson, of Bozeman, Mont., who remained here until the first of this week.

Frank Scharbach, Bud Scharbach, Miss Hilda Frei and Cpl. Wayne Newkirk, the latter on furlough from Alaska, visited Tuesday evening with Mr. and Mrs. Florent Moser and family. Cpl. Newkirk leaves on the 19th of March for Ft. Lewis for further orders.

Mr. and Mrs. Floyd Ochs were in Moscow Friday evening to attend a welcoming party for Harry Lucas, new manager for the Washington Water Power company in this district.

Miss Betty Koster returned Wednesday from Moscow where she visited since Sunday with her grandmother, Mrs. Theo Koster.

Mrs. Chas. Kramer and Mrs. Art Hove of Howell accompanied Mr. and Mrs. R. E. Nordby to Coeur d'Alene Tuesday to spend the day with their aunt, Mrs. Rachel Loveg.

Mrs. Ed Morken, Mrs. Anna Hanson, Mrs. John Luedke, Mrs. Charles Ingle and Mrs. Ray Trautman visited Mrs. Lena Herman at her apartment in Lewiston last Thursday.

Mrs. Christine Schlueter and Mrs. Lillian Morscheck of Lewiston visited friends in Genesee Wednesday. The latter's son, Gene, is a test pilot for a combat plane company in one of the New England states.

Mrs. Clinton Herman and son, Charles, and Mrs. N. L. Hill of Clarkston left Monday for The Dalles, Ore., to visit ten days with Mrs. Hill's mother.

Mr. and Mrs. Ray Edwards, and Pvt. Levern Edwards, here enroute from Chanute Field, Ill., to Salt Lake City, were dinner guests Sunday of Mr. and Mrs. E. D. Pederson.

Mrs. Glenn Sampson and Mrs. Anna Hanson left Wednesday for Whitefish, Mont., where they will visit Mr. and Mrs. Clifford Gribble. Mrs. Gribble is a daughter of Mrs. Sampson.

Mrs. Henry Grogan and daughter, Georgia Ann, of Colfax are visiting here with the former's sister, Mrs. Elvon Hampton, and family.

Mrs. Gus Fickens spent Tuesday with Mrs. Lester Gray who is ill at the home of Mrs. Gray's brother, Hubert Smith, in Clarkston.

Stanley Mulalley who was called by the death of his father, Felix Mulalley, returned to his work at Oakland. He left Genesee Saturday.

Mr. and Mrs. Henry Manderfeld entertained for Sunday dinner, Mr. and Mrs. Paul Heppner, Miss Violet Heppner, Leo Heppner and Mr. and Mrs. Ormand Hickman and son.

Mr. and Mrs. Chris Scharnhorst and son, Gene, were in Spokane Sunday to meet and visit a few hours with Clarence Scharnhorst who is at Farragut Naval Station.

Mr. and Mrs. Ray Edwards met their son, Pvt. Levern Edwards, in Spokane Friday morning on his arrival from Chanute Field, Ill. Pvt. Edwards had just graduated from air corps teletype school and will go to Salt Lake City for assignment. Mr. and Mrs. Edwards were accompanied to Spokane by Mrs. Leo Edwards and Mrs. Kate Huffman who remained until Saturday.

Clifford Heitmann, member of the Gifford high school basketball team which won the district tournament, was a Saturday overnight guest of Mr. and Mrs. Fred Morscheck.

Friday afternoon guests of Mrs. Walter Gehrke were Mrs. John Flomer of Portland, Pfc. Dallas Flomer and wife; Mrs. Dick Green, Mrs. Clarence Montag, Mrs. Jack Nebelsieck and son, Gary, and Mrs. John G. Meyer. In the evening supper guests of Mr. and Mrs. Gehrke were Mr. and Mrs. John G. Meyer, George Gehrke and Mrs. John Flomer.

Pfc. Dallas Flomer now stationed at Shreveport, La., and his wife came last Thursday to visit relatives here and at Kendrick. Mrs. John Flomer of Portland came to Genesee to meet and visit her son.

Miss Audra Carlson of Spokane spent the week end with Mr. and Mrs. Edgar Carlson and family.

Mr. and Mrs. Ed Bergman and family of Spokane spent the week end with Mr. and Mrs. Glenn Sampson. Mr. Bergman who will enter the insurance business at Colfax, Wash., expects to move his family there as soon as a home is found.

Mr. and Mrs. A. R. Lough of Gifford were dinner guests Monday of Mr. and Mrs. S. U. Lough.

Mr. and Mrs. LeRoy Harris attended a dinner and business meeting of Texaco dealers in Moscow Tuesday evening.

Mr. and Mrs. John Krier returned Tuesday from Culdesac where they visited several days with Mr. and Mrs. Peter Johann.

Mr. and Mrs. Wm. Hickman received a letter from their son, Bayne, now stationed in England stating that he is now a corporal, that he is getting along fine and likes the country.

Mr. and Mrs. Bill Heath of Fairfield and Mr. and Mrs. Alvin Cross of Latah spent Saturday and Sunday with Mr. and Mrs. Frank Densow.

Sunday dinner guests of Mr. and Mrs. Leo Edwards were Mr. and Mrs. Joe Sprenger, Mrs. Don Aherin, Mrs. Kate Huffman, Mrs. Jerome Bershaw and daughter; Mrs. Miles Bates, Miss Marion Davee; Mrs. Earl Johnson of Bozeman, Mont., and Archie Kane of Halfway, Ore.

Mrs. Edgar Carlson and daughter, Patsy visited Friday and Saturday in Lewiston.

Luncheon guests Saturday of Mrs. John G. Meyer were Mrs. John Flomer of Portland, Mrs. Walter Gehrke, Mrs. Fred Comnick, Raymond Gehrke, Latricia Comnick and Frieda Wetch.

Mr. and Mrs. S. U. Lough have received word from their grandson, Robert Huffman, that he has successfully passed examinations for the air corps and is now awaiting orders. He is at McLean, Texas at the present time.

Mrs. Viola Scharnhorst and family were Sunday dinner guests of Mr. and Mrs. Hugo Gehrke.

Colleen Uhre, daughter of Mr. and Mrs. Francis Uhre who received medical care at St. Joseph's hospital in Lewiston for a week was returned home Sunday.

Peter Dallasego left Friday for Lewiston. During the winter he fed about 60 head of cattle for Ellis Odberg at the Odberg ranch near Genesee. The steers and cows ready for market sold to a buyer for $140 per head.

NOTICE TO CREDITORS

Estate of LEONA WHITTED, Deceased.

Notice is hereby given by the undersigned administrator of the estate of Leona Whitted, deceased, to the creditors of and all persons having claims against the said deceased, to exhibit them with the necessary vouchers within four months after February 18, 1944, the first publication of this notice, to the said administrator at office of Laurence E. Huff, Moscow, Idaho, the same being the place for the transaction of the business of said estate, in Latah County, State of Idaho.

GEORGE HENRY WHITTED,
Administrator.

Dated at Moscow, Idaho, February 15, 1944.
First publication Feb. 18, 1944
Last publication March 17, 1944.

LEDERLE PRODUCTS

Anti-Hog Cholera Serum; Blackleg Bacteria; Bovine Hemorrhagic Septicemia Bacterin, and Mixed Bacterin Porcine. I have others not listed from small to the largest sizes. I buy direct and sell as cheap, if not cheaper than any place you can get it. I have over $250.00 worth on hand. Give me a chance and I will always carry it for you.

GRANT CLARK

MAKE A DATE WITH US!

We'll Put Your Farm Equipment in A-1 Shape

● The boys in uniform aren't the only ones who have a battle on their hands. You farmers are in a tough fight to get the food production America needs. Help is scarce. Machines are hard to get.

IT'S OUR JOB TO MAKE YOUR OLD MACHINES DO! We're in the *farm equipment business.* We have the know-how that comes from *long experience.*

But make a date to have your work done. Our shop is crowded. It's going to be worse. Just give us advance notice and we'll have your equipment ready when you need it.

The work will be RIGHT. We stake our reputation on it. Check over all your needs and call on us now.

McCroskey Farm Equipment

Let's Get Associated"

GASOLINE
OILS GREASES
DIESEL FUEL
STOVE OIL

Phone 35
Prompt Delivery Service

Francis Uhre

Specials for Friday - Saturday

Store Closes Saturday Evenings at 6:30

Minute Man Soup 3 pkgs 29c
Wheaties Giant Size 2 pkgs 35c
Meco Standard Peas 2 No. 2 cans for 27c
Golden Cream Corn 2 No. 2 cans for 35c
Mackerel - 15 oz tin 19c
Sperrys Pancake Flour 3-lb pkg 33c
Mothers Cocoa - 1-lb pkg 17c
Diced Carrots 16-oz tin 2 cans 31c

We Pay Cash for Eggs
28c per dozen Cash 29c per dozen in Trade

Follett Mercantile Co.

Kenworthy

All Talking Pictures

MOSCOW, IDAHO

MATINEE WEDNESDAY AND SATURDAY at 2 P. M.
SUNDAY CONTINUOUS FROM 2 to 11 P. M.

Program Subject to Change Without Notice

SUN., MON., TUES., WED., MARCH 12, 13, 14, 15

RED SKELTON in

"Whistling In Brooklyn"

With Ann Rutherford : Rags Ragland : Henry O.Neill
Jean Rogers

THURS., FRI., SAT., MARCH 16, 17, 18

ANN SAVAGE . . . TOM NEAL in

"Klondike Kate"

With Glenda Farrell and Constance Worth
AND
ALLAN JONES and EVELYN ANKERS in

You're a Lucky Fellow, Mr. Smith

With Billie Burke and Patsy O'Connor

THE NU ART THEATRE

SUN., MON., TUES., WED., MARCH 12, 13, 14, 15

"CORVETTE K 225"

With Randolph Scott : Ella Raines : Marry Fitzgerald
Andy Devine and Noah Beery Jr.

THURS., FRI., SAT., MARCH 16, 17, 18

JOAN DAVIS in

"Beautiful But Broke"

With Jane Frasee : Judy Clark : Boy Haymes

R. C. WASH CLOTHS DIRECTIONS

Here are the directions for making both knitted and crocheted wash cloths as the Red Cross wishes them made:

Knitted Wash Cloths—Equipment required, 8-4 ounce, 4-ply knitting and crochet cotton (unmercerized.) Two No. 8 knitting needles. Measurements, 12 by 12 inches finished. Instructions: Cast on 84 stitches or enough to make full 12 inches width. Knit plain for 12 inches, always slipping the first stitch. Bind off loosely.

Wash Cloth, Crocheted—Equipment needed: I ounce, 4-ply knitting and crochet cotton (unmercerized.) Steel hook No. 5. Instructions for making: Make a chain of 84 stitches or long enough to make full 12 inches wide, 1 double crochet in second stitch from hook and each of the remaining stitches of chain. Chain 2, turn 1 dc in each of the stitches of first row, chain 2, turn. Continue in this manner for 12 inches, break off and fasten securely.

RED CROSS NOTES

Mrs. George Post and Mrs. Frank Hoorman furnished cookies for the lunch last Thursday. To them and the following we say, thank you: Cookies, Mrs. ' James Magee; cream, Mrs. J. Qualey; coffee, Mrs. David Kuehl, and ice cream, Colin Wilson.

Thirty-one women were present on Monday and 3,025 dressings were made in the two days. The February shipment of guaze for the Spokane area has been tied up in transit somewhere and the March quota has not arrived yet, but we hope it will be here for the Genesee unit will not have to take a temporary shutdown. The latest advice is that the county must make 96,000 dressings as quickly as possible to supply the growing need. Mrs. Oscar Anderson and Miss Eleanor Axtell of Moscow and Mrs. Audrey Cox and Mrs. Herbert Cortfss of Chattanooga, Tenn., visited our rooms Monday.

Give to the American Red Cross!

Religious Emphasis Week

March 12 - 15

Hear....

Dr. E. C Eastvold

PRESIDENT PACIFIC LUTHERAN COLLEGE
PARKLAND, WASH.

— IN —

Evangelistic Lectures

EVERYONE WELCOME

ST. JOHN LUTHERAN
MARCH 12.....11:00 a. m.
MARCH 13.....8:00 p. m.
MARCH 15.....8:00 p. m.

VALLEY LUTHERAN
MARCH 12.....2:30 p. m.
MARCH 14.....8:00 p. m.

Pea Dusters

Are a "Must Have" piece of machinery for pea growers

SEE THE

Carnes Pea Duster

IT'S A DANDY

E. E. DAVISON

MOSCOW, IDAHO OPPOSITE SAFEWAY

THE GENESEE NEWS

Genesee, Idaho

Entered at the Postoffice at Genesee, Idaho as Second-Class Mail Matter.

E. D. Pederson, Publisher

SORRY FOR CIVILIANS

Should some of us feel like complaining at times, just think what our men and women in service could write. It might read:

"Dear Family:

"It's nice to hear from you after such a long period of time, but it is unpleasant to learn of your changed condition of living, which I can readily understand from the change of my own conditions.

"It is too bad you are limited in the use of your automobile. I know how it is to walk through miles of swamp and jungle. So I understand.

"It is too bad that you are limited in your choice of food. I have experienced this too, except that there is no choice here. So I understand.

"It's too bad that Willie has to work so many hours a day at the defense plant or on the farm. I have to work night as well as day at our defense plant. So I understand.

"It's too bad Willie has such little time for amusement. I am deprived of amusements too. So I understand.

"It is too bad you have to wait in the rain for transportation. I have to wait in the rain on post and my transportation and destination are uncertain. So I understand.

"It is too bad that you get paid so little for working so hard. I only get a fraction of your pay. So I understand.

"Winning this war is hard on all of us. You work long hours and so do I. So I understand.

"But during those hours I get shot at! Do you understand?"

HOME FROM CANADA

Mr. and Mrs. Fred Magee have returned from Carlyle, Saskatchewan, Canada, where they visited Mr. and Mrs. G. W. Stockton, parents of Mrs. Magee. They were away two months.

Mr. Magee, it seems, had a wonderful time meeting old friends, and becoming a "skip" on a Carlyle curling team. This team went to Regina for the Provincial Bonspiel, and placed in eighth position among 192 competing teams. Now this curling is not Greek, but its different to any sport taken up around these parts. Team members are known as lead, second lead, third lead and skip. Each of the four take turns curling or spinning rocks over a strip of ice called a "sheet." The sheet is ice 138 feet long, and most of them are covered or housed. The circles into which players try to place the rocks are termed "houses," and scoring is somewhat like our game of horseshoes, except that the outer circle is 12 feet in diameter. The exact center of the house is the "button" and the approach line to the house is the "hog" line, inside of which players on one side may "sweep" to bring their rocks closer to the button or center of the circles or to hit an opponent's rock and drive it from the circles. Players heel the "hack" to start their curling, and may step up to the tee line, which is the center of the idle circles, or the end of the sheet from which the rocks are curled. After completing the curling to one end of the sheet the two teams reverse to curl to the other end, and for a game they curl to each end six times.

Carlyle is 180 miles northwest of Minot, N. D., and the former home of Mr. and Mrs. Magee. Trains were crowded going east, and returning the Genesee people stood for quite some time before obtaining a seat.

War is affecting Canada much the same as the States. Men drafted for service in the Dominion are not required to go overseas unless they volunteer, but then, there are plenty of volunteers.

Gas and tire rationing is more strict in Canada than here, especially tires. Meat is now off the ration list, and beef is selling at lower prices than in the States. Apples, grapefruit and oranges are plentiful, with apples selling for the same price as at Lewiston, where grown.

Liquor is strictly rationed, with 26 ounces per month in whisky to a person. They also may obtain three quarts of wine or a quart of rum, but not both. Places that sell beer are open about an hour a day, as the quota does not permit steady sales. It was noted too, that many people, who before the war seldom purchased any sort of drinks were regular buyers today.

Transportation facilities in Canada are overcrowded, and rail lines are handling ten times the express business of normal times.

Monday Bridge Club

Mrs. Glenn Sampson entertained the Monday Bridge club this week when Mrs. Kenneth Dean won high score award and Mrs. Robert Berger, second high. Mrs. Dean was an invited guest.

GUY PAYNE DIES AT HOME OF DAUGHTER, NORTH BEND, ORE.

Guy Fayne, 73, well known to many Genesee people passed away at the home of his daughter, Mrs. Blanche Ness, at North Bend, Ore., March 3, from the effects of a second paralytic stroke.

He came here with his folks, the W. E. Payne family, from Yakima in 1893. He and his father farmed the Akin ranch for five years and then the D. Scharnhorst ranch for 10 years. After that he and his brother, W. H. (Bud) Payne, farmed the Reuben ranch until 1913 when he sold out to his brother and homesteaded in Montana. Several years later he moved to North Bend, Ore., where he built a couple homes, and for a few years was employed in the saw mills and did odd jobs.

His wife, formerly Minnie Schmidt, preceded him in death 5 years ago. He leaves his two daughters, Mrs. Altha Aarhus of Noblesville, Ind., and Mrs. Blanche Ness of North Bend, Ore.; three sisters, Mrs. Henry Neumann, Colton, Wash., and Mrs. Ed Taylor and Mrs. Albert Carbuhn, Genesee, and a brother, Walter, Genesee.

The deceased spent the last three summers in this community visiting with his sisters.

Interment was beside his wife in the Marshfield, Ore., cemetery, Monday, March 6.

UNIONTOWN FLIER HOME

With more than fifty missions over enemy territory in Africa and Italy, Staff Sergeant Marvin Polinsky is at his home in Uniontown for a well deserved furlough and duty in the United States.

Sgt. Polinsky was in Genesee Tuesday with Bob Hattrup.

Graduating from Uniontown high school in 1939, Marvin has been in the army air corps for three and a half years and is a crew engineer and while not with the big engines is assigned as a tail gunner. He saw most of his action over enemy territory from the tail gun position, and while being unmarked by enemy fire, he has had some close calls. He said he did not mind chasing the Italians around in the air, but the Nazis have certainly placed enough anti-aircraft guns over the northern part of Italy. He was a crew member of the Mitchell bomber, a pleasant young man, serious, and best of all seemingly unchanged. The good looking young engineer-gunner told of his first experience with flack, but he soon became familiar with it. Sometimes it seemed that his ship would be unable to penetrate the harmless appearing puffs of smoke, but deadly with explosive power and shrapnel.

He told, or rather by urging, mentioned the total wreckage of some cities in North Africa and in Italy.

Servicemen's Wives Club

Mrs. Tom Ikard entertained members of the Servicemen's Wives club Wednesday afternoon when they worked at makinug Red Cross afghans. Mrs. Ikard served refreshments at the close of the afternoon.

WANT-ADS

WANTED TO EXCHANGE—Gander for goose. Call 14F5. 37-38

FOR SALE—Three Purebred Chester White Boars, 4 months old. A. F. Taylor, Genesee. 35tf

LOST—Man's Bulova Gold Wrist Watch. Reward. Call 54F11 35tf

FOR SALE—Registered Purebred Shorthorn Bull, out of Mulhall stock. 4 years old with papers. Frank Jones, Genesee.

Laurence E. Huff

ATTORNEY AT LAW
111 West Third Street
Street Floor
MOSCOW, IDAHO

FOR . . . .
FARM MORTGAGE
LOANS
Long Terms, Low Rates, Liberal Privileges
WITH NO COMMISSIONS TO PAY

INSURANCE
Liability.: Fire Rates have been Reduced. Farm Buildings, Crops, Farm Equipment, Tractors and Combines, Autos and Trucks.
Properly written in Old Line Stock Companies, with prompt service in event of loss or damage.

WE HAVE FOR SALE . . .
FARM ACREAGE and TOWN PROPERTY
SEE OR CALL

W. W. Burr

Licensed Real Estate and Insurance Agent
Phone 28 Genesee, Idaho

Births

A son was born to Mr. and Mrs. B. D. Breitenstein at Sacred Heart hospital in Spokane March 3. The baby has been named Vernon LeRoy. Mrs. Breitenstein was Miss Genevee Harris before her marriage, daughter of Mrs. Anna Harris formerly of Genesee. Mr. Breitenstein is in the service and stationed in England.

A telegram received by Mr. and Mrs. George Anderson on Wednesday morning told of the birth of a daughter to Cpl. and Mrs. John Hoduffer at Chico, Calif. Mrs. Hoduffer was formerly Miss Emma Roskammer, a s sister of Mrs. Anderson.

Missionary Society

Mrs. Estil Carburn was assisted in entertaining the Missionary Society of the Community church Tuesday afternoon by Mrs. Ben Pleiman. The meeting was held at the Pleiman home with Mrs. Elvon Hampton as program leader. Guests were Mrs. Henry Grogan of Colfax, Mrs. Walter Erickson and Mrs. Merle Roberts.

Like to feel important?

YOU'LL BE important . . . to your country, and to your fighting men—if you take over a vital job in the Army.

In the Women's Army Corps you'll get expert Army training that may pave the way to a postwar career. You'll have a chance to improve your skill or learn a new one—be with new people, see new places, have experiences you'll remember all your life.

Get full details about the WAC at any U. S. Recruiting Station. Or write for interesting booklet. Address: The Adjutant General, 4415 Munitions Bldg., Washington 25, D. C. (Women in essential war industry must have release from their employer or the U. S. Employment Service.

FUNERAL DIRECTORS

Brower-Wann Co.

Parlors and Chapel
Lewiston, Idaho

Phone 275

Years of Experience — Personal Attention

Modern Ambulance Service

Or Call W. M. Herman, Genesee

Phone 622 or 43F12

Our Coal and Prestolog Supplies are Now Becoming Better

WE ARE AGAIN BEING URGED BY PRODUCERS TO PLACE ORDERS EARLY, AND STORE WHAT WE CAN . . . SO WE THINK IT WISE FOR EVERYONE TO PLACE ORDERS EARLY AND ALLOW US TO FILL YOUR ORDERS AS COAL AND PRESTOLOGS ARRIVE

GOOD STOCKS OF PAINT, VELLO AND KEMTONE

FARMERS UNION PRODUCERS COMPANY
Phone 362
STANDARD OIL COMPANY AGENCY - PHONE 364

Cross Chains...

WE HAVE A GOOD STOCK OF . . .
700-750 Dual Truck Cross Chains
750 Single Truck Cross Chains
600-625-650 Car Cross Chains

Inner Liners

Heavy Tire Inner Liners..... $2.75
Size 600x16

Anti-Freeze

ZERONE—
An Alcohol Solution.....$1.40 per gal.
NO-FREEZE—
An Oil Solution.....$1.40 per gal.

War Stamps

Prove to the boys and girls in the armed forces that you are buying Stavings Stamps by including a few each time you write them a letter.

Genesee Motors

THE GENESEE NEWS

Established 1888 — GENESEE, LATAH COUNTY, IDAHO, FRIDAY, MARCH 17, 1944 — Vol. 55 No. 38

TS FROM OUR HOME TOWN HELPED BY THE RED CROSS

hey may be fighting men to the ld at large but every mother and her in the Genesee community with ne in khaki knows that those men ng in a battle field crouching there on a battle watch on a foxhole, or standing watch on a ching destroyer, in a submarine or le wagon are the same warmhearted, happy kids who only yesterday, it seems, were playing marbles the backyard, or scooting around n in a paint-dobbed old flivver. ne saw them here just the other —delivering papers, assisting at service station, mowing the front under protest, or building a kit in a vacant lot. Perhaps they d a saddle horse, a .22 rifle, a true , or an old shotgun that lured way from home for a few rs, perhaps to visit the daughter your neighbor, to shoot a few quail , or drop a pheasant or a duck.

Right now, every worthwhile citizen of our community would hesitate to give a lot for the return of our boys who have been lost in action, and we would not consider anything we might be able to do a sacrifice.

Today we have the opportunity to make the life of our combat troops just a mite easier, to insure a steady flow of blood plasma to battle areas, to provide surgical bandages and supplies, ambulances, hospital assistance and so many other things, simply by giving to the American Red Cross.

We might be willing to lend all assistance possible after it's too late, but today, we can give assistance that will bring our young men home sooner. Help save the lives of our fighting men—Give to the Red Cross!

How many times recently has it been expressed, "I wish I could be back with that boy of mine to cheer him up and keep him from getting homesick." And, if there's been a lump of feeling in your throat, it's only natural.

But, even though you can't go out with that lad yourself, rest assured there's a fellow along with your boy's outfit or your neighbor's boy that will cheer him up when he's downhearted, or to take any messages he wants sent home, or to just talk. That fellow is the Red Cross field director, along with your boy by the people of the United States.

That's why it's important right now for all of us to do our part in the American Red Cross War Fund. Let's keep the Red Cross at his side!

Of course, if your son or the son of someone you know is a prisoner, you may rest assured that every possible effort is being done to provide extra food and to arrange communications with relatives.

Perhaps a tank, infantry or artillery outfit in Italy is feeding one or more young refugees, children who were lost their parents and homes, and have adopted themselves into the hearts of American soldiers. Perhaps the Red Cross has taken over the care and feeding of such refugees when the combat unit moves into action. Surely your contributor to the Red Cross War Fund will not deny those poor children the services of such a humanitarian organization as the Red Cross. So, when you give, please remember the Red Cross is doing many things in this war, but they can accomplish only what you are willing to pay for.

RIMROCK OVER THE TOP

Rimrock is over the top on its Red Cross quota, but what else might one expect. The workers in that territory accept a quota and then double, treble and build it up to real proportions and the precinct is becoming the Pride of Nez Perce county.

Rimrock was assigned a quota of $200.00 in the War Fund Drive for the Red Cross. Wednesday afternoon Winston Becker was in Lewiston, and returned over $780.00 to the county Red Cross officials. Others on the committee were Neil Sweeney, George Graham, Bill Mervyn, Roy Evans and Howard Blume.

Breaking down the liberal donation from Rimrock, it is estimated that some 50 people contributed. From this number it is guessed that donations were accepted from some 30 or 35 families, and the balance was from individuals, such as men employed on farms. Solicitors do not divulge how much individuals give, but the average gift to our fighting men through the Red Cross is about $15 per person for those contributing in Rimrock precinct. Of course, some gave more and some less, but the record is something to be proud of. Solicitation is not as yet complete.

RELEASED FROM HOSPITAL

Cpl. Edwin (Gus) Miller, writing from Camp Forrest, Tenn., states that he is now out of the hospital. His letter reads:

"Dear Pete: Just a few lines to let you know that I am on my way back to duty. I was released from the hospital this morning (Mar. 7) and am now at the Second Army Replacement Center awaiting transportation to my old company, which is at Camp Campbell, Ky. I want to thank the American Legion and you for The News. It sure helps during these lonely times. —Edwin."

Address: Cpl. Edwin V. Miller, ASN 20196066, Hq. Co. 47th Tk. Bn., APO 446, Camp Campbell, Ky.

Community Ladies Aid

The regular meeting of the Community Aild will be held Wednesday, March 22 with Mrs. Leo Edwards as hostess.

DANGER IN FLYING KITES

Kite flying time is here again, and children should be cautioned against kite flying hazards, Clark W. Miller, safety superintendent of the Washington Water Power compnsny warns.

"Parents should caution their children to fly kites only in open spaces, away from all electric lines," said Miller. "Of course, wire—no matter how small—should never be used as string, and metal kites should be avoided. Even a damp cotton string will conduct electricity.

"Children should keep off of highways when flying kites. Should a kite become entangled with electric wires, despite all warning, Mr. Miller warns against climbing poles to retrieve it. Even a small wire may carry a terrific voltage, sufficient to stun anyone coming in contact with it and causing him to fall from the pole.

LEON EIKUM AT POCATELLO IN NAVY AIR CORPS PROGRAM

Leon Eikum, who recently left for Pocatello writes:

"Dear Pete and All: I'm pretty slow in writing and giving you my address but I've really been busy. Started my classes last Monday and they are rather a rugged lot. Thought high school was stiff but that was kid stuff. I'm in the V12A which is the term applied to students who figure on being flyers some day. There are V12 students here also and most of them have been here from four to eight months. I'd say there are right at 500 navy students here and about 120 are new.

"Pocatello isn't much of a town and it isn't what I thought it would be. The first week was rather cold but these last few days the air has warmed up considerably.

"Next week we have to get out at 6 o'clock for a half hour of calisthenics before chow in the mornings. We get up at 6:30 now and have to be dressed for chow at 7, so if you sleep until 6:55 you don't have much time to spare.

"The hall we occupy is fairly new and it used to be a girls' dormitory. We have four men in each room; one who is room captain and is changed once every two weeks. Each deck has its own mate and each wing has a captain.

"Courses I am taking are: Engineering, drawing, English composition, American history, naval organization, mathematical analysis, geometrical physics and physical training, which adds up to 19 credit hours.

"I'm looking forward to receiving the News pretty soon. Tell everyone 'hello' and thanks a lot. My address is: Leon Eikum AS — V12A, U.S.N.R., Co. 12, Gowdey Hall, University of Idaho Southern Branch, Pocatello, Idaho."

OLD-TIME UNIONTOWN BALL PLAYER VISITS AT GENESEE

Joe Dahm of Rockyford, Alberta, is at Uniontown visiting relatives and friends. He is a brother of Miss Rose Dahm, Miss Louise Dahm and Ed Dahm. He was in Genesee Friday with Carl Greif, and for an hour tried to look up old-time friends.

Joe Dahm, who moved to Canada in 1918, played baseball with Uniontown in the good old days when Genesee and Uniontown people rode special trains to take in their favorite sport. That was the day when Uniontown and Genesee players, and fans too, took their baseball seriously, and for some reason or another all but killed the umpires. Players and fans were willing also to back up their judgment even if it meant using the fists. Mr. Dahm played ball when the Covendale brothers were holding forth in Pine Grove but played with Genesee Under thier wing they had the then promising Peggie Gray. Charlie Whalen was on the club and Ed Smolt was behind the bat at times.

CHAS. KRAMER ON LEAVE

Chief Machinist's Mate Charles Kramer, now stationed on the west coast came Wednesday afternoon for a ten-day leave, most of which will be spent at Genesee. His wife met him in Lewiston.

Chief Kramer, U. S. Coast Guard, with an armful of hash marks, saw a lot of duty along the convoy lines of the Atlantic, but prior to that time he was on duty along the north Pacific coast and was looking toward retirement when the war started and assured all able men of continued service. He had the privilege of exchanging new stations with another coast guardsman and in the exchange drew duty on the Pacific.

MAJOR TUPKER ASSIGNED

Mr. and Mrs. J. J. Tupker received a letter from their son, Major Eugene Tupker, army medical corps, stating that he has been assigned to a base hospital somewhere in the British Isles as base surgeon. He also stated that he had witnessed an air attack on London while there and enroute to his new station.

SGT. BROWN IN STATES

Mr. and Mrs. L. E. Brown recieved a telegram from their son, Tech. Sgt. Lawrence Brown on Wednesday stating he was in the States and would be sent to school somewhere, but is unable to make the trip home at this time. Sgt. Brown has been stationed in Hawaii since June, 1942, and it was just four years ago Wednesday that he enlisted. Mr. and Mrs. Brown that he enlisted. Mr. and Mrs. Brown have not seen their son since he entered the service.

Give to the Red Cross War Fund

BULLDOGS' PEN

Editorial

G. H. S. students are again studying diligently for another round of nine-weeks' quizzes, which will be taken this week. This is the last of quizzes until the finals and everyone is glad to see the end of the term draw near. Seniors are very busy getting ready for graduation and the only thing that seems to bother them is history. Measurements have been taken for caps and gowns, which will be worn by the graduates. Commencement night is May 5. Also arrangements have been made to order announcements and cards for the Seniors. Juniors are trying to make plans for their prom which will be next month. Therefore, it all turns out that few students are idle during their time spent in school.

Speech Class Plays

The Speech Class of Genesee high presented three one-act plays under the direction of Miss Alice Bjorklund. Between the one-acts the high school chorus and triple trio sang, Bells of St. Marys, The Band Played On, Wishing and Girl of My Dreams. Dan Pederson presented a skit, which was immensely enjoyed.

The first play, Girl from Brazil was highlighted by the strange Indian war dance of Anita Scharnhorst who took the part of Conchita, the South American visitor. The other players were Naomi Cameron, Joan Edwards, Joyce Doyle, Lilly Aherin and Lorena Scharnhorst.

The second play, Betty Behave, had only three characters in its cast. Betty Olson played the part of Betty, a mischievous prankster who tricked the other two into believing that the others were deaf. The result was hilarious. The two "deaf" people were played by Itha Wright, a new girl in school, and Jeanette Wernecke, one of the faculty.

The last play was Swept Clean Off Her Feet. Players included Gladyne Taufen, Wally Eglund, Mary Emerson, Don Borgen, George Follett and Phyllis Grieser.

Feature

An enthusiastic person in all school activities is Bernice Manderfeld. She was born May 7, 1926 in Genesee.

Bernice started her scholastic career at St. Joseph's school. While there she gained fame by being the champion marble queen. Bernice started high school here and entered wholeheartedly in all sports for girls. She has been a G Club member for two years. This year she is president of the organization.

Bernice has had various parts in Speech Class plays, playing character roles most effectively. Also she has a part in the Senior class play. She said she liked high school but would be glad to enter the Cadet Nurses Training at Spokane.

Commencement night is May 5. Also arrangements have been made to order announcements and cards for the Seniors. Juniors are trying to make plans for their prom which will be next month. Therefore, it all turns out that few students are idle during their time spent in school.

Speech Class Plays

The Speech Class of Genesee high presented three one-act plays under the direction of Miss Alice Bjorklund. Between the one-acts the high school chorus and triple trio sang, Bells of St. Marys, The Band Played On, Wishing and Girl of My Dreams. Dan Pederson presented a skit, which was immensely enjoyed.

The first play, Girl from Brazil was highlighted by the strange Indian war dance of Anita Scharnhorst who took the part of Conchita, the South American visitor. The other players were Naomi Cameron, Joan Edwards, Joyce Doyle, Lilly Aherin and Lorena Scharnhorst.

The second play, Betty Behave, had only three characters in its cast. Betty Olson played the part of Betty, a mischievous prankster who tricked the other two into believing that the others were deaf. The result was hilarious. The two "deaf" people were played by Itha Wright, a new girl in school, and Jeanette Wernecke, one of the faculty.

The last play was Swept Clean Off Her Feet. Players included Gladyne Taufen, Wally Eglund, Mary Emerson, Don Borgen, George Follett and Phyllis Grieser.

Feature

An enthusiastic person in all school activities is Bernice Manderfeld. She was born May 7, 1926 in Genesee.

Bernice started her scholastic career at St. Joseph's school. While there she gained fame by being the champion marble queen. Bernice started high school here and entered wholeheartedly in all sports for girls. She has been a G Club member for two years. This year she is president of the organization.

Bernice has had various parts in Speech Class plays, playing character roles most effectively. Also she has a part in the Senior class play. She said she liked high school but would be glad to enter the Cadet Nurses Training at Spokane.

LT. ROSENAU IN S. CAROLINA FLYING ARMY B-25 BOMBERS

Lt. Gustave Rosenau is now stationed at Greenville, South Carolina. His wife, the former Miss Mona Myers, is also at Greenville. South Carolina seems to be connected with the "sweet magnolia blossoms" of song or fiction, which he does not mention. He does write:

"Dear Pete: It has been a long time since I wrote, but now that I've definitely settled down for a few months I will see if I can tell you the set-up here.

"When I left home I went to Columbia, South Carolina, to a replacement depot. It was nothing more than a pool for flying officers, and other air crew members, until the tactical outfits had room for more personnel. It was really swell there; nothing to do but sit around. But as all things such as that come to and end, I was sent here to Greenville to a seven-day week and long hours. Starting today (Mar. 6, we are getting a half day off every Sunday, so that isn't too bad.

"Still am in B-25's, so I guess that is the ship I will stay in.

"In contrast to Texas and Arizona all it seems to do here is rain, but today was nice, so maybe the rainy season is over.

"Thanks for the paper Pete. It sure means a lot to me. You and the Legion surely are doing a great thing, and I appreciate it very much.—Gus."

JACK BLACK AT SEATTLE IN NAVAL FLIGHT TRAINING

Jack Black, recently completed his course at the University of Idaho Southern Branch, and is now at Seattle. He writes:

"Dear Olin, Pete and Dan: I had a change in address so I thought I should write and give it to you. I don't want to miss out on any issues of The News. I really look forward to getting it every week. I want to thank you for sending it.

"This new base is really swell. It is at least more like the navy than a V-12 unit. I will have to take courses like Code, recognition, aerology, dead reckoning and visual signaling, so we will be pretty busy after we get started. We get to go up in the navy planes when we are free from classes. We also go to the rifle and machine gun ranges four times a week.

"We are restricted for 30 days, so will have plenty of time to recuperate from the grind of V-12. They told us that we were to be here about six months, but if we are, they are going to cut out W.T.S. training. It still seems like a long time to be in training. When we get off restrictions we are supposed to have every other night out of space and words, so will close. —Jack."

We Need the Red Cross—Please Give!

FOR WAR PRISONERS—Corner of the Prisoner-of-War food packaging center in Chicago. Here on a conveyor system, by mass production methods, thousands of parcels are packed each week for war prisoners. Three other centers also are operated by the Red Cross.

LEGION 25TH ANNIVERSARY

The twenty-fifth anniversary of the American Legion, which was organized March 15, 1919 in Paris, was observed Sunday evening when the Legion Auxiliary served a supper at the K. P. hall to fifty members of both organizations.

Honoring the anniversary, a large decorated cake was cut and served by Mrs. Walter Emerson, president of the Auxiliary. John Meyer, commander of the Genesee Legion Post, expressed the thanks of the Legion for the party. Following supper, cards were played at ten tables with Mrs. John Liberg receiving high award for the ladies and John Liberg, high for the men.

GENESEE RED CROSS QUOTA LARGE BUT IS BEING MET

Genesee community, with the largest Red Cross quota ever assigned, $2,340.00, had raised $1,800.00 up to Wednesday afternoon, with two rural districts and one town district not reporting. Solicitation, however, is going ahead, and may be completed by today (Thursday.)

Mrs. Nels Lande, soliciting in District 15, was the first to report in the present War Fund Drive, and she collected slightly over $170.00 from seven families including the Landes. Mrs. Wm. Jenkins is the other Red Cross solicitor in District 15, and she has reported her collections.

Following are the names of ladies who are pushing the campaign to a successful end: Mrs. Fred Comnick, Mrs. Sam Lange, Mrs. Allen Sather, Mrs. Fred Brasier, Mrs. Lloyd Wilson, Mrs. A. T. Wright, Mrs. Oscar Danielson, Mrs. Victor Danielson, Mrs. Jack Nebelsieck, Mrs. Joe Sprenger, Mrs. Roy Campbell and Mrs. Mary Wahl. Some of these ladies have invited assistants, and their names will be listed when the drive is over. Each of the above are soliciting Red Cross funds in the several school districts and if anyone has not made their donation it will be gladly received.

Ladies in town who have solicited are Mrs. Gus Pickens, Mrs. Mahlon Follett, Mrs. Harry Schooler, Mrs. David Kuehl, Mrs. Wayne Hickman, Mrs. W. M. Herman and Mrs. Forrest Durbin.

Miss Esther Martinson, general chairman of the drive in Genesee community and Walter Emerson, local secretary, are certain that the goal of $2,340.00 will be reached, but on behalf of the solicitors urge that everyone hasten to make donations. If you have not been contacted you may call on the solicitor in your district or money may be left at the Genesee Motors.

Residents of the Genesee community, with a record of never having missed a quota of any kind during war time or at any other time, have taken on a sizable load this month, but the quota will be met as always. Red Cross workers cannot expect to exceed the quota by any great amount this year, as the money requested in the present drive is about four times as large as last year.

JOHN THIESSEN WILL TRADE HIS JOB IN SOUTH PACIFIC

John Thiessen, U. S. Marine Corps, somewhere in the South Pacific, and now a veteran in that area, writes:

"Dear Pete: Well, I guess it's time for me to write you a few lines. How is the old town anyway? I suppose it's pretty dead now. But how I wish I was back there.

"I received three Genesee News in about four months. They must be stuck someplace like a lot of other mail. I sure enjoy reading them when I get them and read letters written by the guys, and what they are doing. A lot of them sure get to come home. I sure will be glad whenever I get a chance. I am sure getting tired of being out here where you're ducking bombs and seeing Japs once in a while. I'll say it isn't much fun. What would you say? Well, Pete, it's getting dark so I will sign of for this time. I will write more next time.—John."

EDWARDS TO SALT LAKE CITY

Pvt. Levern Edwards, enroute from Chanute Field, Illinois, to the Second Air Force Replacement Center at Salt Lake City, was accompanied as far as Spokane Tuesday by his parents, Mr. and Mrs. R. E. Edwards. He recently completed a course in teletype operation at the Chanute school, and had ten days at home.

AAA SIGN-UP IN LEWISTON

Owing to transportation difficulties Nez Perce county AAA workers are unable to hold regular meetings in the county this spring for the annual sign-up, and the AAA committee announces farmers may visit the AAA office in Lewiston to complete plan sheets for 1944. The committee urges that all farmers in the Rimrock area sign up as soon as possible.

Five Eggs for $1.25

Pfc. Harry Egland Jr., somewhere in Sicily when he last wrote to his parents, said he was doing allright. He recently took on a feed away from the company kitchen, and the price for five eggs was the equivalent of $1.25 in U. S. money. Since that time he has rated private first class, which is good for at least three more such extraordinary meals.

Collect Waste Paper Saturday

Boy Scouts will again collect waste paper Saturday. They will start work at 10 a. m. so have your old magazines, cartons, old papers and such ready for the boys.

SGT. NORMAN BERG IN JAPAN HEARD IN RADIO BROADCAST

Mrs. Emmett Stout of Missoula, Mont., wrote her mother, Mrs. Alzina Hayden, this week that she heard a message from Sgt. Norman J. Berg of the U. S. Marines, in a broadcast to his parents at Prosser, Wash. The broadcast was from Tokyo, beamed to the United States on February 25. The message was written and put on the air by a station employee, and as near as could be remembered by Mr. and Mr. Stout, it read:

"Dear Folks: I am in good health and hope Marie and Henry are the same. Do not worry about me, Signed Sgt. Norman J. Berg."

The name of the prison camp was given, but it was difficult to hear the camp names given by the announcer.

Mr. and Mrs. Stout notified Mr. and Mrs. Berg of the broadcast and received a reply from them on March 9, stating they had received so many letters telling of the message that they mailed acknowledgments by postcards which read: "Ladies and Gentlemen: Thanks to you for letting us know about the message from Tokyo February 25. Norman J. Berg was taken at Peiping, China, he was after Pearl Harbor and we were glad to hear from him. Thanks again. Mr. and Mrs. J. J. Berg."

Mr. and Mrs. J. J. Berg are former residents of Genesee, and Norman attended high school here.

Mr. and Mrs. Stout state they listen to the Jap propaganda broadcast each morning at approximately 10:15, 11:15 and 12:15 Mountain Time. The Japs broadcast prisoner of war messages to folks at home, with most of them recorded several weeks before being put on the air, and a few are written to be spoken by a station employee. They added that most of the messages come from men whose homes are in Texas and the eastern states.

SAILORS CAN TAKE IT WRITES SCHARNHORST AT FARRAGUT

Clarence Scharnhorst, at Farragut Naval Station, is coming up the hard way, but then most of the gobs have had similar experiences, and further, the training period don't last forever. Clarence writes:

"Dear Pete: I am still getting The Genesee News and it seems pretty nice to get a paper from my home town. Well, Pete, my address will be changing pretty soon. We graduate March 19. We had work week this last week and it sure gave it to us. We got up at 3 a. m. and worked in the mess hall all day, sweeping and scrubbing floors and dishing out food at meal time. Navy is a sure clean. We had everything spotless.

"Last Sunday I had a 12-hour liberty and went into Spokane where my folks met me. Folks left Spokane at 12 midnight, and arrived at Farragut at 2 a. m. Then we had to change clothes and go to work in the mess hall. Some of us had any sleep from 4:30 that Sunday morning until 9 p. m. Monday. So you see why a sailor can always take it.

"The weather is sure nice up here. The snow is gone and everything is getting dry. Well, I have to go swimming, Pete, so thanks for the paper. Hope to be back soon.—Clarence Scharnhorst."

A postscript inquires about the addres of George Blume. Here it is, Clarence: George W. Blume, Chief Specialist, Camp Scott. You know the rest which is Farragut.

NEWS OF SUENKEL FAMILY

Mrs. Robert Emmett received a letter Tuesday from Mrs. E. S. Suenkel of Latah, Wash., where her husband is superintendent of schools. She told news of interest about her family.

Harold Suenkel who is in the service and would have been overseas two years in January, was returned to the States last Thanksgiving and is now in Latah while enroute to California. Harold also visited his parents last Saturday on his way to his new station in Virginia.

Mr. and Mrs. Suenkel's only daughter, Gwendolyn, now Mrs. Ben Potter, resides at 7210 E. Sprague, Spokane, and has a son, Donald Lynn, eight months old. Her husband is in the service, and now stationed in England.

Warren Suenkel is teaching at Tensed, Idaho, and was married on February 6.

Douglas Suenkel is employed in a feed store at St. Maries, and Rollin, the youngest, is a sophomore in high school at Latah. He works in the country and comes to school each day by bus.

Mrs. Suenkel wrote that people in Genesee would not know Rollin. He is 6 feet tall and weighs 155 pounds.

About Mr. Suenkel, she wrote that he received treatment for sciatic rheumatism at the Colfax hospital recently and had to use crutches for a time but is much improved now.

Pool Hogs Sell at $14.00

Ninety-eight farmers brought in 513 hogs weighing 118,195 pounds which sold to Armour Company at $14.00 for 200 to 240 pounders and $13.25 for heavies. Swift and Carstens bid $13.75 and $13.55 straight.

THURSDAY MARKETS

(Above markets are bulk prices)

Federation Wheat, per bu.	$1.32
Club Wheats, per bu.	$1.32
Rex Wheat, per bu.	$1.29
Barley, per ton.	$41.00
Oats, per ton.	$43.00
Butterfat, net	48c
Eggs, per dozen.	28c - 29c

Remember the Red Cross—Give Now!

LEGION Theatre

Sat., Sun. - Mar. 18 - 19

2 SHOWS FIRST SHOWS STARTS AT 7 P. M. 2 SHOWS

Also News and Shorts

Party for Mrs. Lough

In honor of the birthday of Mrs. S. U. Lough, she was given a party Wednesday afternoon at the home of Mrs. Paul Osmundson. Others present were Mrs. Roy Hanson, Mrs. C. W. Sisty, Mrs. L. E. Brown, Mrs. W. R. Hickman and Mrs. Joe Doyle. A birthday luncheon with a birthday cake were served at the close of a social afternoon.

Dinner Honors Birthday

In honor of the first birthday of Jacqueline Green, daughter of SK 2-c Stanley and Mrs. Green and the fourth birthday of Gary Nebelsieck, son of Mr. and Mrs. Jack Nebelsieck, a dinner was given Sunday at the home of Mr. and Mrs. Joe Tobin in Lewiston. Present were Mr. and Mrs. Jack Nebelsieck and son, Gary; Mrs. Stanley Green and daughter, Jacqueline; Mr. and Mrs. Dick Green, Chet and Lloyd Qualey, Mrs. Lawrence Herbert and son, Melvin; Margaret Virginia and Jimmie Tobin and Wayne Schwenne.

Bridge-Dinner

Mr. and Mrs. W. M. Herman entertained with a bridge dinner party on Tuseday evening for Mr. and Mrs. H. J. Martinson, Mr. and Mrs. Frank Hoorman, Mr. and Mrs. Kenneth Dean, Mr. and Mrs. Fred Shirrod, Mr. and Mrs. John Luedke, Mr. and Mrs. Frank Densow, Mr. and Mrs. Forrest Durbin and Mr. and Mrs. Harry Schooler. The St. Patrick's motif was carried out in table decorations with flowers centering the tables. At bridge played during the evening Mr. and Mrs. Densow won high award and Mr. and Mrs. Hoorman, second high.

JOSEPH G. WILSON, M. D.
Robinson Professional Building
Moscow, Idaho
Phones: Office 2252; Res. 2325
Office Hours 10 A. M. to 12 M.
2 to 5 P. M.

APPOINTMENTS RECEIVED FOR BEAUTY WORK

I will receive appointments for beauty work on Thursday and Friday of each week at the Sampson Barber Shop, starting March 23rd.—Mrs. Bruce Wardrobe. ad

Received This Week:

Wrisley's
Superb Bath Soap
4 large bars in box
$1.00

Also Easter Cards
10c - 25c

David G. Keuhl

Funeral Service

The wishes of the family always govern us. Every facility of modern science is available in our establishment. When your need calls us to service, we place ourselves, our experience and our skill at your disposal.

VASSAR-RAWLS
Funeral Home
Phone 333 Lewiston

GENESEE VALLEY NEWS

We are having typical March weather—snow flurries, rain, sunshine and some zero nights, which is not too good for the wheat since the snow is gone. A few new cases of measles are reported. A stray bomber roars overhead once in a while, otherwise it is quiet and peaceful in our valley. Seed catalogs are coming in to remind us of the Victory Gardens we need to plant. Twenty-two million of them is what Uncle Sam is asking this year, an increase of four million over last year.

Our lenten thought:

"Live The Way You Pray"

I knelt to pray when day was done
And prayed, "O Lord, bless everyone;
Lift from each saddened heart the pain,
And let the sick be well again."
And then I woke another day
And carelessly went on my way,
The whole day long I did not try
To wipe a tear from any eye.
I did not try to share the load
Of any brother on my road,
I did not even go to see
The sick one just next door to me.
Yet once again when day was done
I prayed, "O Lord, bless everyone."
But as I prayed, into my ear
There came a voice that whispered clear,
"Pause, hypocrite, before you pray;
Whom have you tried to bless today?"
"God's sweetest blessings always go
By hands that serve Him here below."
And then I hid my face and cried,
"Forgive me God, for I have lied,
Let me but live another day
And I will live the way I pray."

Davidson Reported Lost

Mrs. Edgar Davidson, high school teacher at Pullman, received a wire from the War Department last Friday stating that her husband, Lt. Edgar A. Allen Davidson, was missing in action over Italy since Feb. 17. Ted, as he was known here in the Valley, recently received the Oakleaf Cluster for gallantry in action. In a letter to his wife dated February 16 he told of being a squadron leader on bomber missions. Early in January he sustained a broken wrist in making an emergency landing with a plane that had the landing gear shot away. Mrs. Sam Lange is a sister and the sympathy of the community goes to her and the rest of the family in the uncertain days ahead until more definite information is received.

Mr. and Mrs. Jim Kane and Denny stayed overnight recently at Robert Berger's.

Mr. and Mrs. Ray Linehan were Sunday afternon callers at Don Linehan's.

Sandra Borgen is on the sick list with flu.

The Hillman, Huntbach and Kimberling families of Moscow and Mrs. Dollie Peterson and Vernon spent Sunday afternoon at August Johnson's.

Mr. and Mrs. Art Tegland arrived home Tuesday after an enjoyable visit on the coast.

Joyce Danielson and the Leon Danielson children have the measles.

Mrs. Carrie Hudson of Spokane has been visiting her brothers, Pete and Herman Isaksen. On Monday Mrs. Belle Hanson entertained Mmes. Hudson, Pete Isaksen and Nels Lande for lunch. Mrs. Hudson was a Monday overnight guest at Lande's.

Mr. and Mrs. Jim Kane entertained Mr. and Mrs. Robert Berger and family at Sunday dinner, honoring Mr. Berger's birthday.

Mrs. J. P. Wedin attended the W. S. C. S. luncheon at the Methodist church in Moscow Tuesday.

Delos Odenborg has returned to Pocatello for orders. Mrs. Odenborg and baby have gone to Winona, Idaho, to visit her parents, Mr. and Mrs. Tunnel, for two weeks.

Mr. and Mrs. Martin Deesten called at Wedin's Monday.

Rowena Elkum has been having a siege of measles.

Mrs. Annie Danielson and Clarence and Mrs. John Eikum helped Phyllis Danielson celebrate her first birthday Sunday afternoon.

Tuesday evening Mr. and Mrs. Ed Morken had for their guests at dinner, Dr. Eastvold of Parkland, Wash.; Rev. Gebhard, Rev. and Mrs. Veldey and Betty and Phyllis of Moscow and Mr. and Mrs. R. E. Nordby and David.

The Blue Bird club had a sewing bee at Mrs. George Nelson's Tuesday afternoon and made pinafores for the Lewiston Children's home.

Mr. and Mrs. R. E. Nordby entertained Dr. Eastvold and Rev. Gebhard for Sunday dinner.

Miss Beuletta Nordby of Spokane spent the week end at home.

Sgt. Roy Wedin who has been an acting first sergeant for some time has received his rating as a full-fledged top kick. He is stationed in Australia and is on his fourth year of service in the army.

Rev. Eastvold conducted services at the Valley church Tuesday evening and Sunday afternoon.

The Ladies Aid had a pick-up lunch at the all-day meeting last Thursday. Two more quilts for the Spokane Lutheran Service Center were tied and hospital slippers were made for the Red Cross. At the meeting on March 23, surgical dressings will be made for the Gritman hospital. Mrs. Harry Egland will be the hostess.

SIGNS OF SPRING

Spring seems to have arrived at times, but cold weather each morning this week changes one's mind, as he shovels in the coal or turns on more oil to heat homes and business places. Tuesday morning the mercury sought a low level, reported as cold as 2 degrees above zero to 12 degrees above. Wednesday morning was almost as cold, but the weather Tuesday morning seemed the coldest of the entire winter.

With most of the snow covering having left last week and causing near floods, condition of fall-sown grains is somewhat in doubt. The ground has frozen noticeably each night beginning last Thursday ,and it has not thawed out completely during the day time. As one wheat grower said, however, "It is too early to tell much about fall crops. Such crops are usually lost dozen of times during the winter, but actual damage results after weather breaks in the spring."

Reseeding of fall wheat and barley crops this spring, if necessary, will be a more expensive practice than any time in the past 18 years, owing to cost of seed and labor. Generally, the wheat grower is not much alarmed at present and will not be alarmed unless there is another warm spell followed by another heavy freeze.

Waxwings, the birds who usually arrive in the Genesee country late in February or early in March, have bypassed us this year, or are traveling less owing to the war. They become noticeable by their absence, but in their places came hundreds of robins the past week to strip the mountain ash trees of their bright red seeds. Waxwings are usually more tidy than robins, and in years past have spit out the red pulp on snow after eating the seed. Robins just didn't seem to care where they got rid of the pulp, and it fell on car tops, on laundry on lines, and a fellow's hat or almost anywhere directly beneath their line of flight or place of rest.

Another, and almost certain sign of spring, was a large group of boys playing catch last Saturday. Quite a few assembled in front of the News office. There is some objection to this, for a fellow can't get much work done while watching the future Walter Johnson's, Lefty Gomez', Babe Ruths and so forth, especially after a person has tossed out a mitt or two for the youngsters to use. Near-zero weather this week, has "frozen" baseball for the time being.

Parents of Son

Mr. and Mrs. George Bertrand of Spokane are the parents of a son born Monday, March 13, at Sacred Heart hospital. The name, Kenneth Fr[illegible] has been chosen. Mrs. Bertrand is daughter of Mr. and Mrs. W. J. [illegible]gartner.

Culling Chart

GET RID OF POOR PRODUCERS — THEY CONSUME VITAL FEEDSTUFFS AND INCREASE YOUR COST OF PRODUCING EGGS. CULL THE PULLETS BEFORE HOUSING THEM. CULL THE OLDER HENS CONSTANTLY.

HOW TO IDENTIFY
THE GOOD LAYERS AND THE POOR LAYERS

	GOOD LAYER	POOR LAYER
Combs and Wattles	Large, Smooth, glossy.	Dull, dry, shriveled.
Vent	Large, smooth, moist.	Small, puckered, dry.
Abdomen	Soft, pliable, extended, 4 or 5 fingers in depth.	Hard, contracted. Two fingers in depth.
Pelvic Bones	Flexible, wide apart; Point out.	Rigid, close together; tips curve in.
Keel	Slopes downward	Slopes upward.
Skin	Soft, loose, thin.	Thick, underlaid with fat.

Early maturing pullets should be banded for later identification as they are usually good producers. Mark and save hens that continue laying later in summer and fall.

Hens that go broody should be marked for later culling as their annual production will be less than non-broody hens.

Poor layers molt early and slowly. Good layers are late and rapid in molting.

Birds with yellow pigment in beaks, eye rings, shanks and around vents are not good laying hens. Get rid of them.

The Best Hens Will Not Give Good Egg Production Unless Their Feed Contains All the Ingredients Needed to Make Eggs. Give Your Good Hens a Chance to Produce

Red Hen Egg Mash
— FOR SALE BY —
Prairie Flour Mill Co.
LEWISTON, IDAHO

PRAIRIE FLOUR MILL, Genesee
VAL'S SEED SERVICE, Moscow
UNIONTOWN COOP. ASSN., Uniontown
LATAH COUNTY GRAIN GROWERS, Troy
HAUPT SUPPLY CO., Colton
KENDRICK BEAN GROWERS, Kendrick, Idaho
MOSCOW COMMISSION CO., Moscow

Place Your Orders Now for
Gypsum, Rotenone and Grass Seeds

GENESEE UNION WAREHOUSE COMPANY
GENESEE, IDAHO PHONE 38

The Northwest Power Pool

Power Resources Interconnected in the Northwest Power Pool

Following is a list of the cooperating members of the Pool whose power resources have been coordinated:

PRIVATE ELECTRIC COMPANIES
Washington Water Power Company
Montana Power Company
Puget Sound Power & Light Company
Portland General Electric Company
Northwestern Electric Company
Utah Power & Light Company
Pacific Power & Light Company
Idaho Power Company

MUNICIPAL POWER SYSTEMS	FEDERAL POWER PROJECTS
Seattle City Light	Grand Coulee
Tacoma City Light	Bonneville

WAR WORKER SEES POWER POOL AID TO INDUSTRIAL DEVELOPMENT

"By interconnecting their lines and pooling their power resources, the federal power projects, municipal electric systems and private electric companies, working together, have done a marvelous job of supplying all the electric power needed for the Northwest's war industries. They have proved that they can serve the people best by working together. This same cooperation of public and private power after the war can mean jobs, prosperity and industrial development. No group need be sacrificed—the advantages of all can be preserved and our American system of free enterprise maintained."

Member of the Northwest Power Pool
THE WASHINGTON WATER POWER CO.
A SELF-SUPPORTING, TAX-PAYING BUSINESS ENTERPRISE

Grocery Specials

MAR. 17 to MAR. 20, Inc.

We Close Saturday Evenings at 6:30 until Further Notice

Beans	Van Camps 27½-oz tin	15c
Federal Milk 3	tall tins	29c
Tomatoes	Flavor Crest 28-oz tin	17c
Mackerel	Val Vita 1 lb tin	18c
Pancake Flour	Sperrys 9 8-10 lb.	79c
K C Baking Powder	25-oz tin	22c
Boullion Cubes	Wylers 3 pkgs	28c

We will Pay you Cash for Eggs!
28c per dozen, Cash
29c per dozen in Trade

Raders' City Market

Get Together Club

Miss Violet Heppner entertained the Get Together club Tuesday evening when Mrs. George Anderson won high award; Mrs. James Kane, second high, and Miss Virginia Miller, consolation. Invited guests were Mrs. Glen Mayer and Mrs. C. W. Sisty. Miss Heppner served lunch at the home of play. Mrs. Harold Lee will entertain the club at its next meeting.

Party on Fourth Birthday

Mrs. Jack Nebelsieck entertained with a party Friday afternoon honoring the fourth birthday of her son, Gary. Guests present were Mrs. Dale Gilson and daughter and Dick Nebelsieck of Lewiston, Raymond Gehrke and Dale Erickson. Evening visitors were Mr. and Mrs. George Erickson and family and Mr. and Mrs. Walter Gehrke. Mrs. Nebelsieck served a birthday cake and other refreshments. Gary was remembered with many birthday gifts.

Tuesday Card Club

Mrs. John Luedke entertained the Tuesday Card Club this week when Mrs. Forrest Durbin won high award and Mrs. Robert Berger, second high.

"Beverage of Moderation"

OLYMPIA BEER
"It's the Water"
THE ORIGINAL LIGHT TABLE BEER

Olympia Brewing Company, Olympia, Washington, U.S.A.

Short's Funeral Parlors
PHONE 3001
MOSCOW
126 E. First Street

Regardless of the place of death, all Funeral Arrangements can be through us. Just call 3001 at Moscow or Joe Hasfurther, 53F21 at Genesee, day or night, and we will attend to everything and relieve you of all responsibility while in a strange city.

AUTO AMBULANCE SERVICE

PROMPT ATTENTION DAY OR NIGHT

Joe Hasfurther
TELEPHONE 92

LOCAL NEWS

Chas. Bertrand of Spokane is visiting here in the home of his grandparents, Mr. and Mrs. W. J. Baumgartner.

Mrs. Cora Harding of Spokane and Mrs. Holgins of Moscow visited Sunday with Mr. and Mrs. E. V. Vancuick.

Mr. and Mrs. Bert Wishard of Ordnance, Ore., were called to Palouse Tuesday by the illness of the former's brother who was later taken to the Gritman hospital in Moscow. Mrs. Wishard came on to Genesee to visit a few hours with friends Wednesday.

Mr. and Mrs. W. H. Rosenau and Willard Rosenau of Winona were at Genesee Tuesday and Wednesday to visit relatives and to participate in the present national pastime, that of making out income tax returns.

Sheldon Wetzel arrived Tuesday from the west coast to visit his wife, relatives and friends. He is with the U. S. Martime Service, employed in the merchant marine, and is on leave until March 25 while his ship is undergoing repairs.

Mrs. Lawrence Herbert and son who visited relatives in Lewiston returned to Genesee Sunday.

Jean Schooler, student nurse at Sacred Heart hospital, Spokane, spent the week end with her parents, Mr. and Mrs. Harry Schooler.

Mr. and Mrs. Howard Blume entertained for dinner Sunday, Mrs. Viola Scharnhorst and family, Mrs. Mary Blume and George Scharnhorst.

Mrs. Pearl Sampson of Brewster, Wash., arrived Saturday for an extended visit with the Vanouck and Springer families.

Mrs. R. R. Wagner was met in Lewiston Friday by her parents, Mr. and Mrs. John Meyer, when she arrived from Fort Pierce, Florida, for an extended visit. Her husband, a warrant officer in the navy, is now stationed in North Carolina. In honor of her visiting here, Mr. and Mrs. Meyer entertained for Sunday dinner for Mr. and Mrs. Glen Tabor of Colfax and Mr. and Mrs. John G. Meyer.

Beverly Anderson was a Thursday overnight guest of Marie Hampton.

Sunday dinner guests of Mr. and Mrs. J. C. Cameron were M. S. Taylor, John Taylor, Mrs. Dora Corbin and Betty of Moscow. Mr. and Mrs. Leonard Clark of Moscow were afternoon visitors.

Ed Carlson was a business visitor in Moscow Tuesday.

Mr. and Mrs. S. U. Lough were overnight guests Saturday of Mr. and Mrs. E. J. Hill in Clarkston.

Mrs. John Flomer who visited relatives and friends here for ten days, left Friday for her home in Portland. Accompanying her as far as Lewiston were Mrs. John G. Meyer, Mrs. Ed Carlson and daughter, and Mrs. Elisa Flomer and Mrs. Walter Gehrke.

Mrs. Ron Huffman left Wednesday for Waterville, Wash., for a few weeks visit with her sister, Mrs. W. R. Hannahs and family.

Rev. J. Harrington, (S. J.) a son of Mr. and Mrs. H. P. Flerchinger, and an instructor at Gonzaga University, visited last week here in the Flerchinger home.

The W. R. Hickman and H. P. Flerchinger homes have recently been wired for electricity. Service is from lines of the Washington Water Power company.

Mr. and Mrs. Frank Densow and family entertained for dinner Friday evening, Rev. T. M. Gebhard and Ray Stedje.

Mr. and Mrs. E. E. Flomer and family of Lapwai visited Sunday with Mrs. Roy Hanson and Jeneal.

Mrs. Art Springer returned home last Thursday from Twin Falls where she was called almost three weeks ago by the serious illness of her daughter, Mrs. Leo Senften. Mrs. Senften was employed on the nursing staff of a Twin Falls hospital, and is now convalescing at the home of Mr. and Mrs. H. R. Senften, parents of her husband, living at Castleford, Idaho. Lt. Senften is overseas.

Lt. and Mrs. Jack Hayden of Bremerton, Wash., visited Monday with the former's mother, Mrs. A. R. Hayden, and other relatives.

Mrs. Joe Sprenger is ill at the Colfax hospital suffering from flu. She was taken to the hospital Tuesday.

Saturday visitors of Mr. and Mrs. Henry Koster and family were Mr. and Mrs. Al Koster and family and Mrs. Theo Koster of Moscow.

Mr. and Mrs. R. E. Edwards and Pvt. Levern Edwards were supper guests Friday evening of Mr. and Mrs. Joe Kalufus and Mrs. Leona Geltz.

Attend District Convention

Attending a district church convention at Nezperce Wednesday from Genesee were Rev. Melford Knight, Beverly Heinrich, Dona Jean Post, Beverly Bressler, Patty Nelson, Lilly Mae Aherin, Dorothy Lee, Joan Edwards, Louise Vandenburg, Shirley Ochs, Marlyn Heinrich, Doris Vandenburg, Alice Aherin, George Feldett, Lloyd Wilson, Thor Gilje, Dale Carbuhn, Charles Wilson, Dick Springer, Mrs. Don Aherin and Mrs. Wayne Hickman. The first five mentioned left Tuesday to visit overnight with friends and relatives at Craigmont, including the Ben Cook family, former residents of Genesee.

Let's Get Associated"

GASOLINE
OILS GREASES
DIESEL FUEL
STOVE OIL

Phone 35
Prompt Delivery Service

Francis Uhre

CHAS. SCHOOLER HOME

Chas. Schooler who left Coeur d' Alene in mid January for Long Beach, Calif., to visit his sister and family, returned home Monday.

Unable to obtain reservations on a train he made the trip by bus. In southern California they are not permitting civilians to board a train unless they have a reservation for a seat, and this applies to day coaches as well as Pullmans. He also tried to obtain passage by plane, but for this a priority is necessary, and then a wait of perhaps 30 days.

Mr. Schooler was in Long Beach at the time of the big rain and hail storm, and he said it really was a storm. Added to the fall of rain there was a strong tide which backed up water in city streets.

While there Mr. Schooler was visited by his son, Joe Schooler, enroute from Hibbing, Minn., to Jefferson Barracks, Mo.

Naturally, Mr. Schooler couldn't resist working some, and for a few weeks was engaged with a brother-in-law in termite extermination and making homes termite repellant. In homes where termites had worked the damaged timbers and flooring were removed, the termites gassed, and earth beneath buildings covered with concrete to prevent the termites from erecting their pipes. It seems that the particular kind of termite in southern California lives in the ground where there is moisture, and builds a pipe or enclosed circular stairway from the ground to the wood. If the pipes are destroyed damage by the termites is lessened, but if concrete is spread over the ground they cannot emerge to construct the pipes.

Party for Pastors

Friday evening of last week the Luther League and Christian Endeavor members gave a surprise birthday party for their pastors, Rev. T. M. Gebhard and Rev. Melford Knight. The party was given at St. John Lutheran church basement with the following program: Two songs by a girls' sextette, Beverly Heinrich, Lavonne Densow, Marian Davee, Joan Edwards, Patty Nelson and Norma Jean Liberg, accompanied at the piano by Don Bergen; skits by Rev. Knight and Dan Pederson; vocal solo by Mrs. Wayne Hickman, and duet by Mrs. Hickman and Dorothy Lee, accompanied by Mrs. Lloyd Wilson; piano solo by Eloise Herman, and guitar music and songs by Phil Greenwell. Games took the form of penalties for everyone who appeared before a judge and jury.

A beautifully decorated birthday cake in honor of Rev. Gebhard and Rev. Knight was served with ice cream and cocoa. Both were presented birthday gifts. Fifty young people were present.

Community Church

Sunday school at 10 o'clock.

Church service at 11 o'clock. Topic, "Blessings of a Transformed Home." This service is the third in a series on the transforming gospel.

Young People's and Juniors' meeting at 7 o'clock.

Church service at 8 o'clock.

Melford Knight, pastor.

NOTICE TO CREDITORS

Estate of LEONA WHITTED, Deceased.

Notice is hereby given by the undersigned administrator of the estate of Leona Whitted, deceased, to the creditors of and all persons having claims against the said deceased, to exhibit them with the necessary vouchers within four months after February 18, 1944, the first publication of this notice, to the said administrator at office of Laurence E. Huff, Moscow, Idaho, the same being the place for the transaction of the business of said esate, in Latah County, State of Idaho.

GEORGE HENRY WHITTED, Administrator.

Dated at Moscow, Idaho, February 15, 1944.

First publication Feb. 18, 1944
Last publication March 17, 1944.

ALL-PURPOSE FACE CREAM

Out of three dozen jars of the $1.25 size of All-Purpose Cream, I have 13 left. You will find no better cream than this. You will pay more at the first of the month when the tax goes on.

SPRATTS' FISH FOOD

VIMMS

In the $1.69 size. You get a 50c size free while they last.

FACE CREAM

Hind's Hand Cream and Facial Cream. Value 75c. Both for 49c.

STATIONERY

Genuine Linen Stationery, 100 sheets and 75 envelopes.....$1.65

PRO-TEK CREAM

You people who handle grease and use gasoline to clean your hands should use the safe Pro-Tek cream to clean and save hands.

TOILET PAPER

I am now carrying M. D. Toilet Paper.

GRANT CLARK

MAKE A DATE WITH US!

We'll Put Your Farm Equipment in A-1 Shape

● The boys in uniform aren't the only ones who have a battle on their hands. You farmers are in a tough fight to get the food production America needs. Help is scarce. Machines are hard to get.

IT'S OUR JOB TO MAKE YOUR OLD MACHINES DO! We're in the *farm equipment business.* We have the know-how that comes from *long experience.*

But make a date to have your work done. Our shop is crowded. It's going to be worse. Just give us advance notice and we'll have your equipment ready when you need it.

The work will be RIGHT. We stake our reputation on it. Check over all your needs and call on us now.

McCroskey Farm Equipment

Specials *for* **Friday - Saturday**

Store Closes Saturday Evenings at 6:30

Amaizo Golden Syrup 24-oz jars	17c
Grape Nut Flakes 2 large pkgs	29c
Wax Paper 125 ft rolls	19c
Silk Toilet Tissue 4 rolls	18c
NuBora Bleach half gallon	25c
Cresent Baking Powder 5 lb tin	93c
Rancho Asst. Soups 3 cans	29c
Heinz India Relish 12 oz jars	23c

We Pay Cash for Eggs
28c per dozen Cash 29c per dozen in Trade

Follett Mercantile Co.

Kenworthy All Talking Pictures

MOSCOW, IDAHO

MATINEE WEDNESDAY AND SATURDAY at 2 P. M.
SUNDAY CONTINUOUS FROM 2 to 11 P. M.

Program Subject to Change Without Notice

SUN., MON., TUES., MARCH 19, 20, 21

"SON OF DRACULA"

With ROBERT PAIGE : EVELYN ANKERS : LON CHANEY
LOUISE ALLBRITTON

WED., THURS., FRI., SAT., MARCH 22, 23, 24, 25

SINATRA ON THE SCREEN

"HIGHER AND HIGHER"

With

Michele Morgan : Jack Haley : Frank Sinatra : Leon Errol

THE NU ART THEATRE

SUN., MON., TUES., MARCH 19, 20, 21

MARSHA HUNT and ALEXANDER KNOX

in

"NONE SHALL ESCAPE"

WED., THURS., FRI., SAT., MARCH 22, 23, 24, 25

"The Fighting Seabees"

With

JOHN WAYNE : DENNIS O'KEEFE : SUSAN HAYWARD

Names Omitted

Among the young people who attended the church convention at Nezperce Wednesday and whose names were missing from the list are Mrs. Tom Ikard and Phil Herman.

Ballots for Those in Service

Any interested party may apply for absentee ballots for men and women in the service from Idaho. Ballots will be mailed to be voted and then returned to auditors in the counties.

THE GENESEE NEWS
Genesee, Idaho

Entered at the Postoffice at Genesee, Idaho as Second-Class Mail Matter.

E. D. Pederson, Publisher

LT. EDGAR DAVIDSON MISSING IN ACTION IN AIR OVER ITALY

Reported missing in action in the air over Italy is Lt. Edgar A. Davidson, 26, brother of Mrs. Sam Lange of Genesee. The pilot's wife, daughter of Mr. and Mrs. J. K. McIntosh of Pullman, and his parents, Mr. and Mrs. George Davidson, formerly of Kendrick, and now of Moscow received word from the War Department that Lt. Davidson had been missing since February 17.

Ted, as he was best known at Genesee, served a four-year enlistment in the Marine Corps before the war, and was at Washington State College when we entered the war. He became an army air corps cadet and completed his training as a pilot at Miami, Florida. For a time he was pilot of a navy plane on patrol and rescue duty in the Mediterranean. He has been decorated for his work in the air and of late was a bomber squadron leader over Italy.

B. B. TOURNAMENT NOW ON

It's Kendrick and Post Falls tonight (Thursday) in the North Idaho state basketball championship tournament at Lewiston at 8 o'clock. The second game pits Gifford against the Worley high school in the B class.

This is a double elimination meet with games Friday night, Saturday morning and Saturday night.

The class A teams are playing for the northern championship at Moscow on the same dates, March, 16, 17, 18.

Pinochle Party

Mr. and Mrs. James Cameron entertained with a pinochle party Wednesday evening for Mr. and Mrs. Dick Green, Mr. and Mrs. Clarence Montag, Mr. and Mrs. J. P. Hermann, Mr. and Mrs. Raleigh Hampton, Mr. and Mrs. Ed Morken, Chet and Lloyd Qualey and Mrs. Bert Wishard. High score awards were won by Mrs. Hermann and Lloyd Qualey, and consolation prizes went to Mr. and Mrs. Hampton. The hosts served lunch at the close of the evening.

LIVESTOCK IMPROVING WITH BETTER PURREBRED SIRES

Genesee livestock producers are following out their belief in purebred sires and prebred dams, but if both are not to be had at prices they wish to pay, the value of a good sire is proving profitable. Fifteen years ago there were not many purebred breeders, but today there are a number of farmers producing purebred sires for sale and the quality of livestock has been showing constant improvement.

No survey of purebred stock has been made but we have the Kambitsch Brothers with their fine herd of milking Shorthorns, Sam Lange with his fine herd of Shorthorn beef cattle, Art Linehan and Aherins with purebred Herefords and Bill Mervyn with Black Angus purebreds. Cliff Lundt, long-time breeder of Polled Herefords is well known over the Palouse country. Jim Archibald has introduced Brown Swiss purebreds to the community and is gradually adding to his herd. Estil Carbuhn has a fine herd of purebred Guernseys, which he is gradually improving, and is a source of foundation stock for other breeders. A. T. Wright and Son are doing a good job of producing Shorthorns, and Carl Greif, not far from Genesee has an outstanding herd of purebred Shorthorns of the beef type.

In the hog line Stanton Becker and Son have brought into this area some outstanding Duroc hogs. Joe Anderson went into the Yorkshire breed, and Colin Wilson keeps a fine foundation stock of Poland Chinas.

There are many others who have purebred stock on their farms, all of which are proving that it doesn't cost any more to feed a purebred than a grade, but there is satisfaction that an animal bred for a specific purpose attains mature usefulness more quickly if a purebred.

Gunder Hammer purchased a Domino bull from the McBride Hereford herd in Washington at the Lewiston sale last week to improve his herd of grade cattle. The cost was around $350, but he learned that a fair bull produced good results, so why won't a better bull provide more profits to its owner.

Genesee is becoming pretty well known as a purebred livestock center. In the past year there have been a number of breeders call at The News office inquiring about purebred sires for sale. Strangers find it difficult to follow directions on our roads, and the suggestion is made that purebred growers forget their modesty for a while and place some sort of a sign at their farm entrance. Some farmers may scoff at the idea of purebred livestock production, but they are always eager to buy the best sire obtainable at their price. If there were no purebred livestock producers, the cattle, hog and sheep industries in the United States would be a sorry lot. Purebred foundation stock costs a lot of money, so don't expect a local producer to part with his breeding stock without a fair price for it.

A new 4-H Club has been organized at Genesee with Estil Carbuhn as leader. The boys are just starting out but they are expected to be as successful as former clubs here. The boys too, will be looking for good foundation stock.

83rd Birthday Anniversary

Mrs. Katherine Steltz who was 83 years of age Saturday was honored with a party given by many friends during the afternoon. A blooming plant was the gift of those present, and they also brought a birthday luncheon which was served at the close of a social afternoon. Those wishing Mrs. Steltz many happy returns of the day were Mmes. Gus Fickens, J. G. Meyer, Henry Halverson, Charles Grieser, J. P. Wedin, Hugo Gehrke, Geo. Scharnhorst, Ray Trautman, Geo. Berner, Carl Osmundson, S. U. Lough, Otto Kretschmer, Frank Hoorman, Belle Hanson, Paul Heppner and Miss Pauline Steltz, Miss Frieda Hermann and Vernita Trautman.

The Red Cross Needs Your Help!

WANT-ADS

FOR SALE—Yearling Heifer. Roger Broemeling, Genesee. 38

LOST—Man's Bulova Gold Wrist Watch. Reward. Call 54F11 35tf

FOR SALE—Registered Purebred Shorthorn Bull, out of Mulhall stock. 4 years old with papers. Frank Jones, Genesee.

Laurence E. Huff
ATTORNEY AT LAW
111 West Third Street
Street Floor
MOSCOW, IDAHO

FOR . . . .
FARM MORTGAGE
LOANS
Long Terms, Low Rates, Liberal Privileges
WITH NO COMMISSIONS TO PAY
INSURANCE
Liability.: Fire Rates have been Reduced. Farm Buildings, Crops, Farm Equipment, Tracters and Combines, Autos and Trucks.
Properly written in Old Line Stock Companies, with prompt service in event of loss or damage.
WE HAVE FOR SALE . . .
FARM ACREAGE and TOWN PROPERTY
SEE OR CALL
W. W. Burr
Licensed Real Estate and Insurance Agent
Phone 28 Genesee, Idaho

RED CROSS NOTES

Twenty-one women made 825 dressings Monday, which was all the gauze on hand. Our thanks to Mrs. Wm. Burr for home-made doughnuts for the lnuch. The new dressings are coming in and work will be going on as usual at the surgical unit.

Pinochle Party

Mr. and Mrs. Raleigh Hampton entertained at a pinochle party Saturday evening for Mr. and Mrs. James Magee and daughter, Patsy; Mr. and Mrs. Vic Danielson, Beverly Anderson, Mr. and Mrs. Ernest Qualey, Mr. and Mrs. J. C. Cameron, Mr. and Mrs. Gwyn Anderson, Mr. and Mrs. Don Jain and Mr. and Mrs. Adrian Nelson. High score awards were won by Mr. and Mrs. Qualey and the consolation by Mrs. Anderson.

Birthday Dinner

Mr. and Mrs. Walter Herman entertained at a birthday dinner Thursday evening in honor of their son, Bob. Present were Mr. and Mrs. Jack Nebelsieck and son, Gary; Mr. and Mrs. Hugo Gehrke, Mr. and Mrs. Fred Comnick, Latricia Comnick, Frieda Marie Wetch, Rev. T. M. Gebhard and Ray Stedje.

Do you want a job like this?

WANT A JOB where every hour you work is an hour that helps win the war?

Want a job that gives you a chance to increase your skill, or learn a new one? A job that gives you new experiences, new friends?

Then join the Women's Army Corps and take over a vital job in the Army.

For full details about the WAC, apply at any U. S. Army Recruiting Station. Or Write: The Adjutant General, 4415 Munitions Bldg., Washington 25, D. C. (Women in essential war industry must have release from their employer or the U. S. Employment Service.)

FUNERAL DIRECTORS
Brower-Wann Co.
Parlors and Chapel
Lewiston, Idaho
Phone 275
Years of Experience — Personal Attention
Modern Ambulance Service
Or Call W. M. Herman, Genesee
Phone 622 or 43F12

Our Coal and Prestolog Supplies are Now Becoming Better

WE ARE AGAIN BEING URGED BY PRODUCERS TO PLACE ORDERS EARLY, AND STORE WHAT WE CAN . . . SO WE THINK IT WISE FOR EVERYONE TO PLACE ORDERS EARLY AND ALLOW US TO FILL YOUR ORDERS AS COAL AND PRESTOLOGS ARRIVE

GOOD STOCKS OF PAINT, VELLO AND KEMTONE

FARMERS UNION PRODUCERS COMPANY
Phone 362
STANDARD OIL COMPANY AGENCY - PHONE 364

Cross Chains...
WE HAVE A GOOD STOCK OF . . .
700-750 Dual Truck Cross Chains
750 Single Truck Cross Chains
600-625-650 Car Cross Chains

Inner Liners
Heavy Tire Inner Liners.......... $2.75
Size 600x16

Anti-Freeze
ZERONE—
An Alcohol Solution........$1.40 per gal.
NO-FREEZE—
An Oil Solution...............$1.40 per gal.

War Stamps
Prove to the boys and girls in the armed forces that you are buying Stavings Stamps by including a few each time you write them a letter.

Genesee Motors

THE GENESEE NEWS

Established 1888 GENESEE, LATAH COUNTY, IDAHO, FRIDAY, MARCH 24, 1944 Vol. 55 No. 39

[AC]CIDENTAL GUN DISCHARGE [C]OSTS LIFE OF GENESEE GIRL

[P]ursuing a favorite pastime cost [the] life of Dona Jean Post, 16, some[time] Sunday afternoon or evening at [the] home of her parents, Mr. and Mrs. [Ge]orge Post in Genesee. Well trained [in] the use of her .22 calibre rifle the [you]ng girl was accustomed to shoot[ing] sparrows and rodents. A few days [pre]vious to the fatal accident she had [sho]t and killed a mole which appeared [on] the surface after causing damage [in] the yard, and it is believed that [she] may have seen another, and was [clim]bing over a mesh-wire fence when [she] fell, with the rifle striking the [gro]und and causing an accidental dis[cha]rge. For a number of years she [ha]d used bird shot, but Sunday she [us]ed a solid cartridge in the gun, [an]d it was this bullet that entered the [rig]ht side of her head slightly above [th]e temple. Tracing her steps across [a] portion of the yard uncovered with [gr]ass it was noticed that the steps [we]re far apart, and that her feet [sli]pped when crossing the fence, an [ind]ication that she may have been in [a] hurry.

Mr. and Mrs. Post visited friends [du]ring the afternoon and a show in [th]e evening, and Dona Jean had stated [sh]e would do the dishes, and in the [ev]ening attend church and preside at [a] meeting of Christian Endeavor of [th]e Community church of which she [w]as president. When the parents re[tu]rned home they became worried, [an]d noticing the dishes unwashed and [he]r clothing intended for wear Sun[da]y evening untouched, they imme[dia]tely began a search, which took [th]em to homes of friends of their [da]ughter. Mr. Post noticed that her [ri]fle was missing from its usual place [an]d he made a hurried search of the [ya]rd, but on his first attempt did not [fi]nd her. Later he made a more dili[g]ent search, and found the body of [h]is daughter near the barn, and lying [o]n the east side of the fence over [w]hich she had fallen. The father sum[m]oned Jack McKinley, a neighbor and [th]ey carried the body to the home. [D]eath was instant from all indications [an]d was pronounced accidental by the [c]oroner and doctor. The search lasted [f]rom about 10:30 Sunday night until [a]bout 1 o'clock Monday morning.

The death of Dona Jean Post, high [s]chool sophomore, beloved by her [c]lassmates, fellow church workers and [e]veryone with whom she was acquaint[e]d came as a distinct shock to this [c]ommunity where people know and [f]eel the real grief of the girl's parents [a]nd other relatives. Dona Jean was [b]orn at Genesee December 3, 1927 and [l]ived here continuously, growing to [y]oung womanhood amidst surround[in]gs which she cherished. She was an [a]pt student in school, a member of [th]e girls' basketball team this sea[s]on. She devoted much time to Young People's church work. She was a lead[e]r in the movement to improve the [p]arsonage for a meeting place, and [r]ecently assisted in the planning of [a] joint birthday party for pastors of [th]e Community and St. John Lutheran [c]hurch, and was looking forward to [th]e joint Easter sunrise service of the [g]roups of young people from the two [c]hurches.

Funeral services were conducted Wednesday afternoon from the Community church with the Rev. Melford Knight officiating. Music was by a quartet, Beverly Heinrich, Dorothy Lee, Joan Edwards and Mrs. Wayne Hickman, accompanied by Mrs. R. E. Emmett, who sang Dona Jean's favorite hymn, "In The Garden." Elvon Hampton sang "One Swectly Solemn Thought," and was accompanied by Mrs. Hampton who also played during the service. Pallbearers were members of the sophomore class, George Follett, Wallace Egland, Robert Lorang, Norman Flerchinger, Alton Anderson and Donald Manderfeld. Interment was in Genesee City Cemetery.

High school students, members of the faculty, the many friends and relatives attended services at the church and cemetery. Floral tributes were many and beautiful.

Surviving are the parents, Mr. and Mrs. George Post; grandparents, Mr. and Mrs. J. E. Moore, Moscow and Wm. Post, St. Maries; two uncles and two aunts.

THURSDAY MARKETS

Federation Wheat, per bu	$1.32
Club Wheats, per bu	$1.32
Rex Wheat, per bu	$1.29
(Above markets are bulk prices)	
Barley, per ton	$41.00
Oats, per ton	$43.00
Butterfat, net	48c
Eggs, per dozen	28c - 29c

Remember the Red Cross—Give Now!

Buy a Bond for Your Own Security!

CHAS. HERMAN AT NORFOLK

Ask any navy man where Norfolk is and he comes up with the answer, "In Virginia." That is where Charles Herman has been for almost a month studying radio, code and gunnery and what goes with them. He gives his address to receive The News, which he terms a "time shortener." Charles expects to be moved soon and reports that everything is fine with spring having arrived. Nevertheless, he still has a liking for the old home town.

GENESEE COMMUNITY MEETS ITS RED CROSS WAR QUOTA

People of Genesee community may again feel proud, having exceeded its Red Cross War Fund quota. Those included are persons living in the several school districts in temporary consolidation with the Genesee district, and those people living in the town.

With the total received up to last Thursday morning being around $1800 the hard-working solicitors by Tuesday afternoon had collected $2,341.01, and by Wednesday night of this week there was on deposit in favor of the American Red Cross the sum of $2,459.51. These figures were released by Walter Emerson, local secretary of the Red Cross, and he also stated that the quota for Genesee community was set at $2,340.00, the largest ever accepted here. There will be another increase in the amount collected at Genesee, Mr. Emerson said, as one school district has not as yet reported.

Solicitors naturally, feel grateful to everyone who responded, and the local Red Cross committee, headed by Miss Esther Martinson, are pleased to make their over-the-top report to the county Red Cross chairman.

It must be remembered that all the ladies who assisted in the campaign, and Mr. Emerson who took much time to receive payments, gave their time willingly and without remuneration of any kind. It must be remembered that all Red Cross workers in volunteer service serve without pay, and that includes the community and county workers. The fighting man or the woman in service, likewise, cannot pay for any of the services they are given. Your son, husband or brother could not pay for anything the Red Cross has to offer and that's a lot. So it goes with your first-aid workers in your home community and county—they cannot receive money for their services, but they may remind that you are permitted to give as much as you please during the Red Cross War or peacetime campaigns for funds.

It is not known if any of the money contributed locally in the drive now on returns to this community, but one need never worry, if occasion demands, the Red Cross will be prepared for the emergency.

Mr. Emerson has made his report to the county Red Cross chairman for money deposited here in favor of the Red Cross, but it will be several days before he can make a complete report by district and town. At the present time he is receiving money from individuals who live in the school districts but who were not at home during the drive or for some reason failed to hand money to solocitors, and these donations are being credited to the districts in which they live.

Again people of the Genesee community may pat themselves on the back. They know the job ahead for our fighting men, and certainly there is satisfaction in knowing that they are backing up the attack. People don't anxiously wait for mail, stop friends to inquire about their boys and girls for an idle reason. They are vitally interested and hope to speed the day when they will be home. Everyone of you who donated to the Red Cross War Fund are deserving of praise. If you feel that you did not give enough, or did not give in accordance with your means, you will have another opportunity for the Red Cross has a tremendous task to face, not only in war time but afterwards for several years.

Picture of Brother in Magazine

U. S. Camera, publication for amateur and professional photographers, in a recent number featured action in Tarawa, and among the pictures was one of Gerald Graham, brother of Mrs. Floyd Ochs of Genesee. Graham is with the U. S. Marine Corps, and came through the Tarawa invasion and campaign. U. S. Camera reprints outstanding photographs, and so the picture of Mrs. Ochs brother is exceptionally good.

Altar Society

The regular meeting of the Altar Society of St. Mary's church will be held at the K. C. hall Wednesday, March 29, beginning at 2 p. m.

BULLDOGS' PEN

Tribute to Dona Jean

We, as classmates and friends of Dona Jean pay tribute to her beloved memory. Her absence from the Sophomore class is greatly mourned. A quiet, serious type of girl, Dona was well liked by everyone, and was a very industrious student. She has taken part in band and chorus, and played as guard on the girls' basketball team. We wish to express our sincere sympathy to her parents, Mr. and Mrs. George Post, in their bereavement.

First Grade News

The first graders are all busily at work, studying a new unit on Holland.

Third Grade News

John Wardrobe and Roxanna Burgess are back with us this week. Dawn Heinrich and Norman Spence brought us some pussywillows. We are practicing for the operetta. The operetta will be March 31. Mr. Chase gave the third grade a new baseball bat. We are starting to study about all different kinds of transportation. Wayne Borgen is absent with the measles. Jeanette Woody will be back with us again next week.—By Jill Hanson.

Fourth Grade News

We have made some Dutch posters and some Dutch girls. Jean Luedke, Dale Busch and Dewaine Erickson are absent from school. In social studies we are reading about the city of Seattle. Mrs. Linehan is reading to us "The Adventures of Huckleberry Finn." Ann Nilsson and Betty Ann Mulalley brought some buttercups to school. Several in our room have parts in the operetta and we are working hard on it. The name of the operetta is "Cloudville."—Clarice Rae Aherin.

Seventh Grade News

Last week we elected officers. The president is Frank Emerson; vice president, Donald Johnson; secretary, Margaret Aherin, and librarian, Donna Egland.

We played basketball with the 6th grade last week and won both games, the first 11 to 26 and the second 15 to 26. Ted Semmes was high-point man in the first game and Billy Peterson was high in the second. Each made 8 points.

Bernard Peterson is out of school with the measles.—Donald Bennett.

Eighth Grade News

Arlene Beavert, Alice Aherin, Emma Lou Evans and Barbara Rommel were absent with the measles. Emma Lou has also had bronchitis. We are starting the study of "Essentials of Loyal Citizenship" this quarter.—By Gloria Jutte.

GLEN BAUMGARTNER INJURED WHEN DRAGGED BY HORSE

Glen Baumgartner, 11, son of Mr. and Mr. Fred Baumgartner residing west of Genesee, narrowly escaped death Tuesday afternoon when his saddle horse, carrying him and anoth- boy slipped on the pavement near the Smolt residence and ran three blocks with Glen hanging from the right stirrup. When the horse slipped the second rider behind the saddle fell to the pavement. The saddle turned somewhat on the horse, and Glen, wearing heavy shoes, was unable to extricate his right foot. For a time Glen was able to hold himself from the pavement and also to avoid the horse's hoofs, but when the rougher rock-surfaced street was reached on the street below the city park, Glen became helpless and was dragged to a point near the Hansman home.

Mr. and Mrs. Edgar Carlson, who were at the public school waiting for their children, saw the running horse dragging the boy and Mr. Carlson drove west to the Hasfurther home and then turned south, hoping to head off and stop the horse but when he reached the intersection near the home of Mrs. Cecelia Schlueter, the boy fell free near the side of the road.

Mr. and Mrs. Carlson placed the boy in their car and rushed him to the Red Cross first-aid rooms here, where Mrs. C. F. Magee was preparing for her class in home nursing. Assisted by Mrs. Glen Mayer, Floyd Ochs and Dr. and Mrs. N. M. Leavitt, the two first named ladies graduate nurses and the other three persons qualified in first-aid, Mrs. Magee prepared the boy for emergency aid. An ambulance was immediately summoned and the boy was taken to St. Joseph's hospital where he is reported doing nicely. He suffered a compound fracture of the right leg midway between the knee and ankle where the bones pierced the flesh; a number of cuts and bruises about his head and face, a sprained right arm and brusises about his body. It is comforting to know that the boy is recovering but one wonders how he remained conscious. He was able to give his name, his parents' names, their telephone number and the doctor in Lewiston who would attend him. One cut on his forehead, over his right eye was deep, and may cause some difficulty.

The attending doctor at Lewiston said the boy reached the hospital without undue suffering and he complimented the Genesee Red Cross workers on their administration of first-aid emergency treatment.

HOME ON LEAVE

Clarence Scharnhorst, son of Mr. and Mrs. Chris Scharnhorst, having emerged from boot training at Farragut Naval Station, is here on leave and is visiting until April 4 with his parents.

TO SPOKANE FOR PHYSICALS

Wayne Jutte, Bob Herman, Charles Scharnhorst, Cletus Scharnhorst, Earl Broemeling, Elmer Taylor and Ewald Lettenmaier were in Spokane Tuesday to take their pre-induction physical examinations.

MRS. A. F. WOLFF, FORMER GENESEE RESIDENT PASSES

Mrs. A. F. Wolff, wife of Pastor A. F. Wolff who served St. John Lutheran church from 1908 to 1932, passed away Wednesday evening of last week at a Chewelah, Wash., hospital after an illness, which doctors pronounced critical for the past ten years.

Funeral services were held in Chewelah Friday last and the body was brought to Lewiston for burial. A special service was held in the Lutheran church at Lewiston Monday afternoon with the Rev. Consear officiating, assisted by Dr. L. Ludwig of Portland, Rev. H. Wittrock of Endicott, Wash.; Rev. T. Meske of Cameron and Rev. T. M. Gebhard of Genesee.

Mrs. Ruth Rizer, now residing in New York City where she is music director in the well-known St. Peter's church near Columbia University, and Mrs. Verona Devery of Lewiston, and Pastor Wolff are left to mourn the sudden passing of their mother and wife.

Pastor Wolff, after visiting with the two daughters in Lewiston will continue his pastorate at Chewelah.

Many friends of Genesee attended the funeral. Pallbearers in Lewiston were Ed and Ben Jutte, Hugo Gehrke, Dedrich Scharnhorst, John G. Meyer and George Scharnhorst.

FLOYD HOVE HOSPITALIZED DOING FINE IN NORTH AFRICA

Under date of February 28, a letter from Floyd Hove, who was in the Sicilian and Italian invasions reads:

"Dear Pete: I guess it's about time that I wrote you a few lines to thank you, the Legion and Farmers Union for the much appreciated Christmas gifts. I really am making use of the air mail stamps and envelopes sent.

"I would have written much sooner but have been kept pretty busy over here. After going through Sicily and Italy, it seems pretty nice to get back here in North Africa for a while.

"Last night I slept between sheets for the first time in over 9 months. Boy, did it seem good. I am in a hospital now. Nothing serious. Kind of a rest period, also a slight back injury. Hope they let me stay here for a little while. It's really nice, good eats, picture shows and lots of other entertainment. The Red Cross is really doing a fine job over here.

"I have been getting The News almost every week. It generally takes over a month for it to get here but it's really welcome when it comes.

"I was quite fortunate while in Italy to be able to visit several interesting places, such as The Isle of Capri, Ruins of Pompeii, and the famous town of Sorrento. It was really interesting, especially Capri which didn't have any marks of war on it.

"Also, we took 'booby traps' out of those tunnels that were shown in the January 24th issue of Life.

"Well, Pete, guess I haven't much else to write. Looks like every time I write I'm in a different place. Goodness knows, where the next letter will come from, but guess nothing is surprising any more. My new address is APO 512.—Floyd.

Buy a Bond for Your Own Security!

LEE JOHANN IN SCOTLAND

Lee Johann is not on a world tour but he is in Scotland after a winter in Iceland, and he is enjoying the milder climate and the Scottish heather, the warm welcome of the people and everything else. After reading of winters in Iceland, it is perhaps a pretty nice place to be from.

DON HUFFMAN DREAMING OF FURLOUGH TO THE STATES

From Don Huffman, grandson of Mr. and Mrs. S. U. Lough, comes a long-awaited letter. He mentions that he may be in for a furlough before the summer is over, and for him we hope his dream comes true. He was on the way to the Philippines when Pearl Harbor was attacked, and his outfit went to Australia. He writes:

"Dear Pete—Since I haven't written for quite some time perhaps I can write a few things of interest this time. I just received a couple papers dated December 17 and 24. The papers have been coming in rather slow but so far I've gotten them all. It's been pretty risky bringing mail in, so therefore, we can't get mail as often as I'd like to see it.

"I read Bill Herman's letter in the paper and was wondering why he never did write. It was several months ago when I wrote him. I've written to Springer and a few of the other fellows but never heard from them. I guess they are pretty busy to do much writing, but I'm sure they haven't been as busy as I have, considering everything. I'd like to hear from the fellows if they could take a little time off. I've lost contact with most of the guys I used to run around with and often wonder about them.

"I suppose you know where I am by now. If so, you can imagine what kind of a time we are having. The folks know where I am and I thought they might have told you. Anyway, it isn't much of a picnic, or the kind of a picnic that I really enjoy. I read in one of the papers the letter that John Thiessen wrote about life in the jungle. I don't think he has anything on me. I've seen enough to hold me for the rest of my life. I've learned only too well what it's like to live in a foxhole and wonder if you're going to see the sun come up in the morning. It isn't a very nice feeling. We hear so many strange noises at night in the jungle that a recruit would swear that he was surrounded by the Sons of Heaven. I've gotten over that by now. Things like that bother a guy until he gets so tired that he doesn't care any more.

"I've read in several of the papers about the boys coming home on furlough and believe me Pete, sometimes I get a lump in my throat and wish I could be there on a furlough too. I've had seven days' leave in two and a half years. It would really be swell if I could get a furlough, if it could be in the States. I guess there's only one way to get one, that is, clean up this mess first.

"I guess you know by now that the overseas boys' dreams have finally come true. They are starting to send them home. So far I haven't been very lucky but I'll make it sometime. Hope to be back before the summer is over, and possibly sooner. Until then I'll have to keep on sweating it out here. It would be just my luck to make it through this war and then break my neck walking down the gang plank. Boy, I'll get down on all fours and crawl off the transport.

"I've taken some pretty good pictures (I hope). I haven't had them developed yet. I had some taken of me holding a Jap flag and a few others I can't mention. If I could get the films I'd have a bunch of good pictures that should prove of interest to you people back home.

"The weather here has been quite hot. Today it is rather cloudy and tryin gto rain. I'd like to see a little rain so it would cool off around these parts. Right now I'm living about 50 feet from the beach and usually get a good breeze during the day but when you get back into the jungle a little ways it gets very hot and sultry.

"I've read all the poems that the boys have been sending in and have found them pretty good. I've sent you a couple myself and now I have another one that I think is plenty good. One of our master minds thought it up and I'm sending it on to you. It describes pretty well how blue a dog face in these parts get.

"I guess this should be enough for this time. Tell everyone hello for me and I hope to see all of you in the future . . sometime. Until then—Don.

"Warning: Herman, you'd better get the lead out and drop me a line. That goes for any of the rest of you guys who reads this warning."

LEO MILLER RESIDENT HERE FOR 65 YEARS DIES SUDDENLY

Leo W. H. Miller, who attained the age of 69 years nine months and 15 days, and lived near Genesee for 65 of those years, passed away suddenly at his home at 3 o'clock Thursday afternoon, March 16. For 12 years he had been under doctors' care for pernicious anemia, with a heart attack perhaps the immediate cause of his death. Mr. Miller was in Genesee two days before his death after apparently recovering from an illness, but he felt distressed and after attending to business went to the home of the Swenson brothers to rest for a time before returning home. He did not feel that his condition was critical, having experienced similar attacks previously.

Funeral services were conducted Monday afternoon at 2:30 o'clock from the Genesee Community church, with the Rev. Melford Knight officiating. Music was by Elvon Hampton, who sang, "Going Down the Valley" and "Under His Wings," accompanied by Mrs. Hampton.

Interment was in Genesee City Cemetery. Pallbearers were Colin Wilson, Adrian Nelson, Peter Isaksen, Clarence Peterson, Martin Liberg and Lars Liberg. Honorary pallbearers were R. E. Nordby, Gus Rosenau, Nels Swenson, Fred Shirrod, W. W. Burr and M. Riesenauer.

Mr. Miller was a long-time member of Star Lodge, Knights of Pythias whose resident members attended funeral services in a body. He was also a member of the Woodmen of the World.

Born at Winneconne, Wisconsin, June 1, 1874, the son of Mr. and Mrs. T. E. Miller, the deceased arrived here with his parents, three brothers and three sisters, on April 9, 1878. They were accompanied on the trip by Mrs. Johanna Christensen, and traveled by train to San Francisco where they took the Steamship Ledger for the ocean trip to Portland, and from there made the trip to The Dalles by river boat. Here they exchanged boats and continued on to Lewiston. An uncle, Tennas Miller, reached Genesee two years previously and had established a home which welcomed the new arrivals. The father of Mr. Miller homesteaded the following summer, and being a man devoted to horticulture, soon improved his ranch, which later became known as Cottage Grove Farm. On it was the Miller home, well remembered by pioneers as the meeting place of young and old. Three more children were born here, and it was a happy group. The father became well and favorably known and for a time served as a state senator from his home county, which at that time, it is believed was Nez Perce, at that time embracing all of Latah county. The elder Mr. Miller was a musician, and that drew other early day musicians to the home to provide entertainment. The father believed that the home was the place for the young people, and he devoted much time to young people and maintained equipment for their amusement.

Leo Miller homesteaded near Craigmont when the reservation there was opened to entry, but remained there but two years after which he returned to this community. At the time of his death he owned the original homestead as well as his own homestead on the Prairie.

Mr. Miller married Miss Clara M. Butzien December 6, 1923 at Moscow and while they had no children they were the same as parents to Pearl Holtorff, now residing in California, who they took into their home at the age of 3 years.

The deceased is survived by his widow, one sister, Mrs. J. F. Brazier, Genesee; two nieces, Mrs. Cora B. Harding, Spokane, and Mrs. Ed Hilderman, Phoenix, Ariz.; and three nephews, Eugene Brazier, Kelso, Wn.; Max Miller, in the service and stationed at Ft. Ord, Calif., and Glen Brazier, Genesee.

Here for funeral services from out-of-town were: Emil Miller, Harrison, Idaho; Chris Miller, Coeur d'Alene; Ole Miller, Lewiston; Mrs. Pearl Ellis and Mr. and Mrs. W. Nilson, Troy; Mrs. Glen Aldrich, Portland; Mr. and Mrs. Wilbert Petersen, Moscow; Mrs. Cora B. Harding, Spokane; G. F. Brazier and Eugene Brazier, Kelso, Wn.; and Mr. and Mrs. J. M. Woodward and Mr. and Mrs. Arthur Locke, Leland, Idaho.

HERE ENROUTE TO FLORIDA

Pvt. John Hickman who has been in training at Lincoln, Neb., arrived Sunday night to visit his parents, Mr. and Mrs. Wm. Hickman, and other relatives and friends. He has a 21-day furlough or travel enroute, and after leaving here will report to Marianna, Florida.

LEGION Theatre

Sat., Sun. - Mar. 25-26

2 SHOWS FIRST SHOWS STARTS AT 7 P. M. 2 SHOWS

Bing Crosby and Dorothy Lamour

in

"DIXIE"

A Paramount Picture

Also News and Shorts

RED CROSS NOTES

Sixteen women were present Monday, some only for a short time after the funeral, but 800 dressings were made. On Thursday our thanks go to Mrs. James Magee for Irish sandwiches and Mrs. Wayne Roach for cookies. Our sympathy goes to Mrs. George Post, one of our faithful workers, in her sorrow. It is hoped that work can be resumed at the high school soon as the small guaze is expected daily.

Guests in Nelson Home

Guests for Sunday dinner in the Adrian Nelson home were: Mrs. Herbert Cortleis and Mrs. L. F. Fox of Chattanooga, Tenn.; Mr. and Mrs. Oscar Anderson and daughter of Moscow; Mr. and Mrs. Edwin Peterson and family of Lewiston and Mr. and Mrs. Clarence Peterson.

St. Patrick's Card Party

Members of the Pythian Sister Temple entertained with a card party Friday evening at the K. P. hall with seven tables present. Mrs. Adrian Nelson won high award for the ladies and Wm. Heinrich was high for the men.

Contracts Available

—on—

YELLOW MUSTARD
BROWN MUSTARD
BIRD RAPESEED

E. E. Davison
MOSCOW, IDAHO

KILL SQUIRRELS

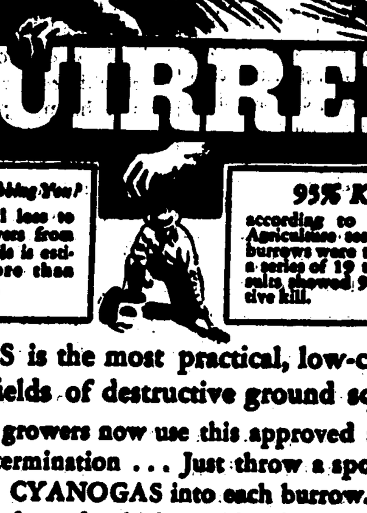

Are Squirrels Robbing You? The annual loss to Western growers from ground squirrels is estimated at more than $5,000,000.00.

95% Kill according to Dept. of Agriculture tests. 1000 burrows were treated in a series of 19 tests. Results showed 95% effective kill.

CYANOGAS is the most practical, low-cost way to rid your fields of destructive ground squirrels. Thousands of growers now use this approved standard method of extermination . . . Just throw a spoonful of CYANOGAS into each burrow. A gas is formed which rapidly fills the burrow system killing all squirrels. Can also be applied with footpump or knapsack duster.

Your dealer has CYANOGAS in 1-5-25 and 100-pound cans.

AMERICAN CYANAMID & CHEMICAL CORPORATION, AZUSA, CALIF.

use CYANOGAS

IT'S THE GAS THAT KILLS 'EM!

Funeral Service

The wishes of the family always govern us. Every facility of modern science is available in our establishment. When your need calls us to service, we place ourselves, our experience and our skill at your disposal.

VASSAR-RAWLS Funeral Home

Phone 333 Lewiston

GENESEE VALLEY NEWS

March is running true to form respecting weather. Nights are rather cold but the wind is drying the ground and south slopes will soon be dry enough to work. The highway is holding up better than usual but there are a few places breaking up. Measles continue to make life miserable for the youngsters, both the old red measles and German measles making the rounds. The community is saddened by the tragedy that came to the home of our beloved mail carrier this week. Our Lenten thought: "Build into your character truth, beauty, goodness, and all other fine qualities that endure. Be patient with everyone, especially yourself."

Mr. and Mrs. Wm. Meek and Mrs. Gibler were Spokane visitors Monday.

Mrs. Oscar Danielson entertained for Shirley's eighth birthday with a party after school Monday. Guests were Donna Lee Danielson, Jane and Jerry Johnson, Rex and Johnnie Eikum, Mrs. Annie Danielson, Mrs. John Eikum and Mrs. Vic Danielson. A birthday cake highlighted the lunch served by the hostess.

Mrs. Dollie Peterson called on Mrs. Nels Lande Wednesday afternoon.

Howard Smith and Wayne Borgen have the measles.

Mrs. Wm. Hove and Darlene are visiting relatives in Clarkston this week.

Mrs. Bessie Noyes of Lewiston and Mr. and Mrs. Ernest Becker were Sunday afternoon visitors at Don Linehan's.

Art Kleweno who is with the Palouse Seed company at Latah, Wash., spent the week end with his parents, Mr. and Mrs. J. P. Kleweno.

Mr. and Mrs. Don Pierce of Spokane were Saturday overnight guests at James Magee's.

Miss Sandra Conn, student at the Lewiston Normal was a house guest of Mrs. Wm. Borgen over the week end.

Those from the Valley who attended funeral services for Mrs. Wolff in Lewiston Monday were Mrs. Gus Rosenau, Mr. and Mrs. Geo. Berry, Mr. and Mrs. Hugo Gehrke, Mr. and Mrs. Wm. Jenkins and Mrs. Ole Johnson.

Mr. and Mrs. Ed Blume of Grangeville, Mr. and Mrs. Arwin Nordby and children and Oscar Nordby of Moscow and Mrs. Alfred Hegge of Spirit Lake spent Sunday evening at the R. E. Nordby home.

Mrs. J. P. Wedin attended the annual spring luncheon of the Historical Club at the Moscow hotel Friday when she was elected president of the club for the next year, starting in September.

Mrs. Annie Danielson and Clarence called at John Eikum's Sunday afternoon.

Dinner guests of Mr. and Mrs. Vic Danielson Saturday evening were Mr. and Mrs. Ralph McBride, Mr. and Mrs. Robert Berger and daughters and Mr. and Mrs. John Eikum.

Mr. and Mrs. Gus Rosenau were at Winona Sunday visiting at the W. H. Rosenau home.

One of the Ladies Aid groups met at Mrs. Harry Egland's Tuesday afternoon and made Red Cross slippers. Present were Mmes. Art Tegland, Irvin Iverson, Oscar Danielson, Victor Danielson, Lyons and Jas. Archibald.

Mrs. Annie Danielson and Clarence, Mr. and Mrs. Norman Flamoe and Duane, Mrs. John Eikum and Yvonne helped Donna Danielson celebrate her ninth birthday Wednesday afternoon. A birthday cake was included in the lunch and the little Miss received a number of gifts.

The Luther League met at Vic Danielson's Sunday evening. Yvonne Eikum had the devotions. Mrs. Oscar Danielson gave the topic, "Righteousness First." Beverly Anderson played a piano solo. The birthday lunch was planned for March 26. Mrs. Danielson and Beverly served lunch after the meeting.

Mrs. Jess Johnson called on Mrs. Sam Lange Thursday afternoon.

Mmes. Allen Sather, Paula Peterson, Mildred Claus, Lilly Larson, John Eikum and Leon Danielson made hospital slippers or the Redf Cross at Lange's Monday afternoon.

Mmes. Ed Morken, Leon Danielson, Oscar Danielson and Sam Lange made costumes Thursday for the operetta.

Party on Birthday

Miss Dorothy Anderson entertained several friends Friday evening to celebrate her birthday. Present were Mary Emerson, Mary Francis Lorang, Marion Davee, Joan Edwards, Marie Hoorman, Rose Marie Thiessen, Louise and Doris Vandenburg, Ruth and Ruby Anderson and Mrs. Howard Snell. A beautifully decorated birthday cake was served with the luncheon at the close of the evening. Dorothy was remembered with many lovely gifts from her friends.

JOSEPH G. WILSON, M. D.
Robinson Professional Building
Moscow, Idaho
Phones: Office 2252; Res. 2335
Office Hours 10 A. M. to 12 M.
2 to 5 P. M.

Birthday Party

Mrs. Clinton Herman was given a birthday party Monday afternoon at the home of Mrs. Ray Trautman. Others present were Mrs. James Cameron, Mrs. Robert Gray, Mrs. J. P. Hermann, Mrs. Ed Morken and children; Mrs. John Luedke and Maurine, Mrs. Chas. Ingle, Mrs. Wayne Roach, Mrs. Lloyd Esser and children; Mrs. Carl Osmundson, Mrs. Roy Hanson and Jeneal; Lyle Broemeling and Charles Herman. Mrs. Herman was given many beautiful gifts. Joining the ladies and children for the birthday luncheon were James Cameron, Robert Gray and Clinton Herman.

Dinners for Son

Mr. and Mrs. Paul Heppner and Miss Violet Heppner entertained with a dinner Monday evening for Leo Heppner, who leaves Tuesday, Mar. 28 for Fort Douglas to enter the service. Others present were Mr. and Mrs. Henry Manderfeld and family, Mr. and Mrs. Ormand Hickman and son and Miss Phyllis Grieser.

Tuesday evening they entertained for dinner, Mr. and Mrs. Geo. Anderson and family, Mr. and Mrs. Fred Comnick and Mrs. Oris Burrell of Everett, Wash.

Community Ladies Aid

Members of the Community Ladies Aid met for a short business meeting late Wednesday afternoon at the home of Mrs. S. U. Lough. Plans were completed for the annual Easter bazaar to be held at the Genesee Motors on April 8. The bazaar will begin at 2:30 Saturday and lunch will be served during the afternoon.

Progressive Club

Mrs. Jess Johnson entertained the Progressive Club Wednesday of last week with a 1 o'clock luncheon. The guests included Mrs. Ruth Perkins of Moscow, Mrs. Victor Danielson, Mrs. Oscar Danielson and Mrs. Boyd Erickson. Miss Esther Martinson will entertain at the next meeting.

Mrs. Lela Jain Home in June

Mrs. Lela Jain writes that her plans are to visit Genesee by June. She fears that to stay away longer there will be no one here to recall her. She also writes that Miss Margaret Magee and Mrs. J. P. Michaelson and her have a comfortable apartment and are enjoying California spring weather. She sends kindest regards to friends here.

Bridal Shower

On Sunday afternoon Mrs. Eugene Grieser and Mrs. Bernard Grieser arranged a bridal shower for Miss Dolores Grieser, who became the bride of Grant Loncosty Monday morning. The shower was at the K. C. hall where about 50 ladies enjoyed an afternoon of visiting, games and viewing the many beautiful gifts given the bride-to-be. Prizes at games were won by Miss Caroline Terhaar of Lewiston, Miss Dolores Grieser and Mrs. John Kries. Refreshments were served at the close of the afternoon.

Genesee Valley Church

March 26, 2:30, church service. Sunday school at 3:30. Luther League birthday party at 8 p. m. Everyone is invited.

Farewell for Dr. Eastvold

Wednesday evening, after his last lecture at St. John church, Dr. E. C. Eastvold was honored with a farewell coffee party at which Mrs. Harry Schooler and Mrs. R. E. Nordby poured for 100 guests.

The occasion also being the birthdays of Mrs. Harry Emerson, president of the Lutheran Ladies Society, and Rev. Gebhard, a beautifully decorated cake, added to the theme of the table, and was cut and served by the two honored guests. Gifts from the Ladies Society were also presented to them by Mrs. Jack Nebelsieck, who headed the committee on arrangements for the party.

Dr. Eastvold was much impressed by the Genesee community and the interest shown in him when church audiences heard his lectures.

Dinner Guests

Dinner guests Tuesday at the home of Mrs. Viola Scharnhorst were Dr. C. E. Eastvold of Parkland, Wash., Rev. T. M. Gebhard, Mr. and Mrs. Hugo Gehrke, Mr. and Mrs. R. E. Nordby, Mr. and Mrs. Howard Blume, Mr. and Mrs. Jack Nebelsieck, Mr. and Mrs. Ben Jutte, Mr. and Mrs. Ed Jutte and Mr. and Mrs. George Scharnhorst.

Culling Chart

GET RID OF POOR PRODUCERS — THEY CONSUME VITAL FEEDSTUFFS AND INCREASE YOUR COST OF PRODUCING EGGS. CULL THE PULLETS BEFORE HOUSING THEM. CULL THE OLDER HENS CONSTANTLY.

HOW TO IDENTIFY THE GOOD LAYERS AND THE POOR LAYERS

	GOOD LAYER	POOR LAYER
Combs and Wattles	Large, Smooth, glossy.	Dull, dry, shriveled.
Vent	Large, smooth, moist.	Small, puckered, dry.
Abdomen	Soft, pliable, extended, 4 or 5 fingers in depth.	Hard, contracted. Two fingers in depth.
Pelvic Bones	Flexible, wide apart; Point out.	Rigid, close together; tips curve in.
Keel	Slopes downward	Slopes upward.
Skin	Soft, loose, thin.	Thick, underlaid with fat.

Early maturing pullets should be banded for later identification as they are usually good producers. Mark and save hens that continue laying later in summer and fall.

Hens that go broody should be marked for later culling as their annual production will be less than non-broody hens.

Poor layers molt early and slowly. Good layers are late and rapid in molting.

Birds with yellow pigment in beaks, eye rings, shanks and around vents are not good laying hens. Get rid of them.

The Best Hens Will Not Give Good Egg Production Unless Their Feed Contains All the Ingredients Needed to Make Eggs. Give Your Good Hens a Chance to Produce

Red Hen Egg Mash
— FOR SALE BY —

Prairie Flour Mill Co.
LEWISTON, IDAHO

PRAIRIE FLOUR MILL, Genesee
UNIONTOWN COOP. ASSN., Uniontown
HAUPT SUPPLY CO., Colton
MOSCOW COMMISSION CO., Moscow
VAL'S SEED SERVICE, Moscow
LATAH COUNTY GRAIN GROWERS, Troy
KENDRICK BEAN GROWERS, Kendrick, Idaho

Provide NOW for CASH so vital to your family's welfare

Get ALL the FACTS and you will quickly see why the I. M. B. A. is the largest, strongest and most popular mutual benefit association in the northwest

ONE Policy Gives 4 KINDS of Insurance

Yes, besides all-important LIFE Insurance every Idaho Mutual policy provides Specific Accident Benefits, Benefits for Total and Permanent Disability from ANY Cause and Disability Old Age Benefits.

★

Benefits Paid Exceed $1,600,000.00

CASH is the help that is most needed when a family suffers a loss: CASH that arrives PROMPTLY: CASH in an amount sufficient to pay emergency expenses and guard against want: CASH to supply a firm start on the path to the future. In time of need, nothing will take the place of CASH!

CASH is the help which is provided for when your family is insured by an Idaho Mutual life policy. Idaho Mutual beneficiaries do not merely receive dribs and drabs of money at scheduled intervals for a few months. Instead they receive CASH PAYMENT IN FULL in the amount clearly explained in every easy-to-understand Idaho Mutual policy. That's the substantial kind of backing you want for YOUR family, isn't it . . . the kind that has already been chosen by ONE Idaho family in every SEVEN.

YOU and as many others of your family as you choose can be insured by a single, low cost, Idaho Mutual policy. Amounts of insurance available to each person range from $250 to $3,000. Each member is entitled to FULL CASH BENEFITS.

IDAHO MUTUAL BENEFIT ASSOCIATION
BOISE IDAHO

The Idaho Mutual Benefit Association
801 Main Street, Boise, Idaho.

Gentlemen: Let me know how I can provide CASH protection for my family at a cost that has never been higher than $10 a year for a $1,000 policy.

Name.. Age.........
Address ....
Town and State ....

ELIGIBLE AGES: 1 year to 50 years

Stock Up those **PANTRY SHELVES**
Plenty of good things to eat — wide variety — low prices!

Grocery Specials

MAR. 24 to MAR. 27, Inc.

We Close Saturday Evenings at 6:30 until Further Notice

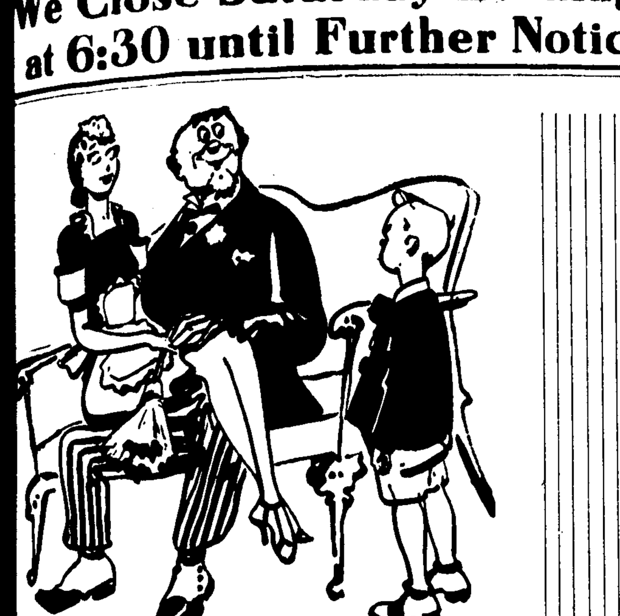

"Darn you Grandpa . . . I'll bet you've gone an' eaten up all my Wheaties again!"

WHEATIES BIG PKG.— **17c**
"Breakfast of Champions" WITH MILK AND FRUIT

Tomato Juice 3 No. 1 tins	28c
Pumpkin 3 No. 2 tins	28c
Tomatoes Flavor Crest 2 No. 2½ tins	33c
Peas Fresh Flavor 12 1 lb tins	$1.38
Sauerkraut Bulk quart	20c
Mince Meat Bulk 1 lb	29c

We will Pay you Cash for Eggs!
28c per dozen, Cash
29c per dozen in Trade

Raders' City Market

Last Party in Series

The last in a series of card parties in the Thorncreek community was given Sunday evening at the home of Mrs. Theresa Grieser. Present were Mr. and Mrs. Ferd Bruegeman, Mr. and Mrs. John Hordeman, Lawrence Grieser, Bud Scharbach, Mrs. Frank Scharbach, Mr. and Mrs. Martin Grieser, Mr. and Mrs. Bartle Schumaker, Miss Hilda Frei, Mrs. Bill Bruegeman, Bill and Carol Bruegeman, Mr. and Mrs. Lawrence Hattrup, Ann and Bob Hattrup, Mr. and Mrs. Richard Taufen, Mr. and Mrs. Bill Broemeling, Mr. and Mrs. Zack Scharbach, Mrs. Chris Broenneke, Betty Jo Broenneke and Mr. and Mrs. Frank Kambitsch.

For the series Mrs. Zack Scharbach won grand prize for ladies and Mrs. Bill Broemeling, consolation. Frank Kambitsch won high for the men and Bartle Schumaker, consolation.

Pinochle Party

Mr. and Mrs. Robert Gray entertained at a pinochle party Wednesday evening for Mr. and Mrs. J. C. Cameron, Mr. and Mrs. Clinton Herman, Mr. and Mrs. Dick Green, Mr. and Mrs. Ed Morken, Mr. and Mrs. J. P. Hermann and Mr. and Mrs. Martin Liberg. High score awards went to Mr. and Mrs. Green and consolations to Mrs. Clinton Herman and J. P. Hermann. The hosts served luncheon at the close of the evening.

Short's Funeral Parlors
PHONE 3001
MOSCOW
126 E. First Street

Regardless of the place of death, all Funeral Arrangements can be through us. Just call 3001 at Moscow or Joe Hasfurther, 53F21 at Genesee, day or night, and we will attend to everything and relieve you of all responsibility while in a strange city.

AUTO AMBULANCE SERVICE

PROMPT ATTENTION DAY OR NIGHT

Joe Hasfurther
TELEPHONE 92

LOCAL NEWS

Mr. and Mrs. Robert Post and two daughters of Opportunity, Wash., and Wm. Post of St. Maries were here Wednesday for the funeral of Dona Jean Post. They returned to their homes Thursday.

Mr. and Mrs. C. M. Eager of Colfax spent Sunday with their daughter, Mrs. Elvon Hampton, and family.

Mr. and Mrs. J. P. Hermann entertained for Sunday dinner, Mr. and Mrs. Ray Trautman and Vernita and Mr. and Mrs. Clinton Herman and son, Charles.

A number of ladies from the Genesee Valley Aid met with Mrs. Stanley Sneve Thursday afternoon to sew on hospital slippers for the Red Cross.

Sunday dinner guests of Mr. and Mrs. Fred Comnick were Mr. and Mrs. Walter Herman and family; Miss Marie Comnick of Lewiston, Miss Nadine Comnick of Moscow, Mr. and Mrs. Otis Burrell and daughter, Mrs. Aldrich Sherer and Kenneth Scherer of Everett, Wash., and Dr. White of Pullman.

Mr. and Mrs. E. D. Pederson left last Thursday evening by train from Moscow for Seattle, and returned as far as Ellensburg Saturday morning to visit until Sunday evening with their son, Aviation Student Gerald Pederson. Military life is strict at the Ellensburg cadet training school, but the surroundings are pleasant and food is exceptionally good. There are no military police as every student is on his honor, and demerits are given for any breach of military etiquette, military misdemeanors and the slightest infraction of military regulations. A brace of 8 or 10 demerits brings on a "tour" for a student, which means walking with rifle at attention in a conspicuous place for one hour. Hours of study and physical education are from 6 in the mornig until 10 at night with Saturday afternoon from 3 to 1 a. m. and Sundays free until 10 p. m. Among the students are boys returned from active combat in the Pacific and Mediterranean areas who have qualified for air training. A few have been decorated for service as air crew members overseas. Mr. and Mrs. Pederson had a few hours with Mr. and Mrs. D. C. Burr who send regards to friends here. They also visited for a brief time with Mr. and Mrs. Arnt Ofstad and daughter.

Mrs. Don Johnston of Tacoma arrived Wednesday to visit for some time in the home of Mrs. Katherine Steltz and Miss Pauline Steltz.

Mrs. Victor Semler and children left Tuesday of last week for their home at Walla Walla after visiting here for two weeks with Mr. and Mrs. M. Reisenauer.

Week end visitors of Mr. and Mrs. Lawrence Brown were Howard Brown and daughter, Marjorie; Mrs. Walter Brown, Mrs. R. V. Finrow and son, Jerry, all of Spokane.

Mr. and Mrs. Harold Lee and family visited Sunday with Mr. and Mrs. O. G. Lee and daughter at Johnson.

Mrs. Michael Larkin of Spokane came Tuesday for a visit with her daughter, Mrs. H. J. Martinson, and husband.

Dr. and Mrs. N. M. Leavitt left Thursday for Spokane to spend the week end. A dental clinic for dentists and assistants will be held at the Davenport hotel Friday and Saturday.

Mr. and Mrs. Chas. Kramer visited Wednesday and Thursday with Mr. and Mrs. W. O. Borgen and family.

Mrs. Mary Edwards who visited relatives in Walla Walla, returned to Genesee Friday for an extended stay with her daughter, Mrs. Blanche Mulalley, and familey.

Mr. and Mrs. Frank Kambitsch entertained for Sunday dinner a week ago, Mr. and Mrs. Richard Taufen.

Mrs. Fred Taylor has sold her property of 40 acres to O. W. Harms.

Mrs. Neal Kinyon returned Monday from Seattle where she visited a week with her son, Pete Kinyon, and family.

Sunday dinner guests of Fred Nagel and niece, Miss Frieda Hermann, were Mr. and Mrs. Paul Dinsen and Mr. and Mrs. Robert Emmett.

Mrs. Tom Ikard and children left Tuesday for Spokane to spend the rest of the week.

Mrs. C. F. Magee, Mrs. Walter Emerson and Mrs. N. M. Leavitt attended a ceremonial and initiation of Malac Temple, Daughters of the Nile, in Lewiston Sunday afternoon. Florence Davis, supreme queen, was present to take part. Mrs. Magee holds the office of supreme lady of the gates. Preceding the ceremonial a banquet was served by members of the Eastern Star.

Mrs. Lena Herman was taken to Spokane last Friday by Mr. and Mrs. Clifford Herman where she is receiving medical care at Sacred Heart hospital.

Mr. and Mrs. Ben Cook and daughter Donna of Craigmont were in Genesee Wednesday to attend funeral services for Dona Jean Post.

Roy Hanson who is with a construction company near St. Maries, spent the week end at home here.

Mr. and Mrs. Chas. Kramer visited Sunday and Monday with Mr. and Mrs. Art Hove and family at Howell, and with other relatives and friends in Troy and Moscow.

Mr. and Mrs. Jess Johnson and children, Jerry and Jane, left Friday evening by train from Moscow for Spokane to meet and visit Mr. and Mrs. John Black and son, Dick, of St. Maries all day Saturday.

Mrs. Eugene Grieser who had been living in San Francisco to be near her husband, returned a week ago to visit relatives here and at Colton and Colfax.

Mrs. J. M. Rabdau and son, Michael, visited Thursday with the former's sister in Uniontown.

Mrs. Bessie Noyes of Lewiston who visited several days in the home of Mr. and Mrs. Ernest Becker, returned to Lewiston Tuesday.

Lillian J. Barton, Wendell, worthy grand matron of the Order of Eastern Star, visited from Friday until Tuesday with Dr. and Mrs. N. M. Leavitt.

St. John Church

Sunday school, 10 a. m.

Services at 11 a. m. Sermon topic, "A Brand From The Burning."

Brotherhood meeting at 8 p. m.

March 30, annual clean-up day for the congregation. Meet at the church at 9 a. m. There will be a pot-luck dinner. Ladies Society will meet during afternoon for business session.

BUY NOW!
Better buy your cosmetics now if you want to save 10 per cent.

DON JUAN LIP STICK
When put on it stays on - - - $1.00

THERMOS BOTTLE
I have received One Thermos Bottle

BODY POWDER
Chateau Du Parcy Inc., Body Powder from Paris - - $1.00

GRANT CLARK

Let's Get **Associated"**

GASOLINE
OILS GREASES
DIESEL FUEL
STOVE OIL

Phone 35
Prompt Delivery Service

Francis Uhre

Place Your Orders Now for

Gypsum, Rotenone and Grass Seeds

GENESEE UNION WAREHOUSE COMPANY
GENESEE, IDAHO PHONE 38

MAKE A DATE WITH US!

We'll Put Your Farm Equipment in A-1 Shape

● The boys in uniform aren't the only ones who have a battle on their hands. You farmers are in a tough fight to get the food production America needs. Help is scarce. Machines are hard to get.

IT'S OUR JOB TO MAKE YOUR OLD MACHINES DO! We're in the *farm equipment business.* We have the know-how that comes from *long experience.*

But make a date to have your work done. Our shop is crowded. It's going to be worse. Just give us advance notice and we'll have your equipment ready when you need it.

The work will be RIGHT. We stake our reputation on it. Check over all your needs and call on us now.

McCroskey Farm Equipment

Specials *for* Friday - Saturday

Store Closes Saturday Evenings at 6:30

Penthouse Diced Carrots 2 16 oz tins	31c
Standard Beans 2 No. 2 cans	29c
Meco Coffee 1 lb pkgs	18c
Sperrys Yellow Corn Meal 3 lb pkg	25c
Softasilk Cake Flour 1 pkg	30c
Postum Cereal large pkg	23c
Hamilton Vanilla 4 oz	43c
Pure Cinnamon 1 lb	$1.35

We Pay Cash for Eggs
28c per dozen Cash 29c per dozen in Trade

Follett Mercantile Co.

Kenworthy

All Talking Pictures

MOSCOW, IDAHO

MATINEE WEDNESDAY AND SATURDAY at 2 P. M.
SUNDAY CONTINUOUS FROM 2 to 11 P. M.

Program Subject to Change Without Notice

SUN., MON., TUES., WED., MARCH 26, 27, 28, 29

PAULETTE GODDARD and FRED MacMURRAY in

"Standing Room Only"

With Edw. Arnold : Roland Young : Hilary Brooke

THURS., FRI., SAT., MARCH 30, 31 - APRIL 1

WARNER BAXTER in

"The Crime Doctor's Strangest Case"

With Lynn Merrick : Reginald Denny : Barton McLane
Jerome Cowan

AND

ALLAN JONES and KITTY CARLISLE in

"Larceny With Music"

With Leo Carillo : Wm. Frawley : Alvino Rey and Orchestra

THE NU ART THEATRE

SUN., MON., TUES., WED., MARCH 26, 27, 28, 29

CHARLES BOYER : BARBARA STANWYCK
EDW. G. ROBINSON : ANNA LEE : BETTY FIELD
ROBERT CUMMINGS in

"Flesh And Fantasy"

With Robert Benchley : Thomas Mitchell : Chas. Winninger
and C. Aubrey Smith

THURS. FRI., SAT., MARCH 30, 31 - APRIL 1

RETURN SHOWING OF
JAMES CAGNEY in

"THE FRISCO KID"

With Margaret Lindsay : Ricardo Cortez : Estelle Taylor

St. Patrick's Party

Mrs. N. M. Leavitt entertained with a St. Patrick's party Friday evening for her son, Kay, who had as guests, Marjorie Broemeling, Elaine Simons, Marilyn Heinrich, Gloria Jutte, Jo Magee, Mary Frances Densow, Norma Scharnhorst, Shirley Ochs, Raymond Qualey, Jack Liberg, Burton Peterson, Ted Semmes, Wayne Schwenne Donald Lee and Maurice Hanfurther. Dancing, games and several reels of movies were enjoyed during the evening after which luncheon was served. St. Patrick's day favors and decorations were used.

HOW WILL YOU HAVE YOUR Grand Coulee Power?

Today Grand Coulee power is flowing over Washington Water Power lines to war industries of the Inland Empire. After the war this power can be brought to your home over present Washington Water Power lines.

Electricity in the Inland Empire is cheap—about half the national average. Your present rates, when you consider the tax contained in your electric bill, are lower than so-called Bonneville rates.

It is for you to decide how you are to receive Grand Coulee power—under business management . . . or under political control.

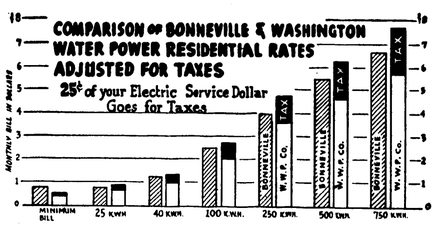

THE WASHINGTON WATER POWER CO.

A SELF-SUPPORTING, TAX-PAYING, BUSINESS ENTERPRISE

THE GENESEE NEWS
Genesee, Idaho

Entered at the Postoffice at Genesee, Idaho as Second-Class Mail Matter.

E. D. Pederson, Publisher

GRIESER-LONCOSTY

Miss Dolores Grieser, daughter of Mr. and Mrs. Chas. Grieser Sr., became the bride of Grant Loncosty, son of Mr. and Mrs. F. W. Loncosty of Spokane on Monday morning. The ceromony was performed at St. Mary's Catholic church at 10 o'clock by Rev. Fr. Chas. Veit. Attendants were Miss Jean Read of Lewiston, niece of the bride, and John Scharnhorst.

The bride wore a brown suit with matching accessories and a corsage of gardenias. The bridesmaid was attired in a blue suit with matching accessories.

Mr. and Mrs. Loncosty are both graduates of Genesee high school, the latter remaining here with her parents since graduation in 1941. The groom, worked with his father as a carpenter and cabinet maker, both at Genesee and Spokane before going into the armed forces where he served for a year. Receiving a medical discharge about eight months ago, he resumed carpenter work in Spokane where he has purchased a home.

Following the ceremony a wedding dinner was served at the home of the bride's parents, Mr. and Mrs. Charles Grieser Sr. Present also were Mr. and Mrs. Grant Loncosty, Rev. Fr. Veit, Mr. and Mrs. Charles Grieser Jr., Vern and Dalmond Grieser, Mrs. Eugene Grieser, Mr. and Mrs. Bernard Grieser, Mr. and Mrs. Eugene Woodruff and daughter; John Scharnhorst and Mrs. Margaret Read and Miss Jean Read of Lewiston.

Following the dinner the bride and groom left for their new home in Spokane.

Poem to Appear Next Week

The poem written by a fighting man of the South Pacific and submitted by Don Huffman, a fellow G I will be printed next week.

Top Hogs Sell for $13.75

The 427 head of hogs taken to the Moscow pool Monday sold at $13.75 for tops and $13.00 for heavies, to Armours, Spokane. A new bidder was in the market, Columbia, Snohomish.

CARD OF THANKS

We wish to acknowledge the kind personal services tendered in our recent bereavement, and to express our thanks for services and floral tributes to our husband and brother.

Mrs. Leo Miller,
Mrs. J. F. Brazier.

March came in like a lion, and may go out like a tigerish lamb.

MAIL RATES UP MARCH 26

Mail users will notice a decided upcharge in services, effective March 26. There are some instances where costs of mailing are not increased. Postal cards remain the same, and letters mailed within town and out of town are the same. Postage on letters to rural route patrons increases to three cents per letter for the usual weight.

Air mail in the U. S. and Alaska will be 8 cents per ounce. Mail to men overseas will be 6½ cents per ounce. Mail from men overseas remains at 6 cents per ounce, but if a letter does not carry sufficient air-mail postage the person to whom it is mailed will pay the difference. The limit weight of letters overseas is two ounces.

Postage on packages increases 3 per cent, with no increase less than 1 cent per package.

Money order fees, insurance, C. O. D. service, returned receipts and registered mail charges go up decidedly. For instance a money order from 1 cent to $2.50 will cost 10 cents. A $10.00 money order will cost 19 cents, or an increase of 8 cents. A $100 money order on and after March 26 will cost 37 cents, in contrast to 22 cents now charged.

Luther League

The Luther League met Sunday evening with Ed Jutte's and Betty Koster serving. The topic introduced by LaVonne Densow was discussed by Rev. Gebhard. Plans were made to have a joint sunrise service with the Christian Endeavor of the Community church.

As the members were seated to a bountiful lunch, LaVonne Densow presented a prayer book to Leo Heppner who leaves soon for the army.

25th Wedding Anniversary

Mr. and Mrs. Fred Comnick were honored on their 25th wedding anniversary with a party Sunday afternoon, given by friends and members of St. John church at the church basement. The refreshment table was centered with a large wedding cake decorated in white and silver, the gift of their three daughters, Marie, Nadine and Latricia. Other decorations of the lace covered table were tall white tapers and vases of white snapdragons.

Seated at the table with Mr. and Mrs. Comnick were their attendants at their wedding 25 years ago, Mr. and Mrs. Walter Herman; Mrs. Aldrich Scherer, mother of Mrs. Comnick; Mr. and Mrs. Otis Burrel and daughter, Lalli, all of Everett, Wash. Refreshments of cake, ice cream and coffee were served.

Mrs. Covington, accompanied by Helen Scharnhorst at the piano, sang "Because." Following an address by Rev. Gebhard, a sextet sang "My God And I" to close the program. A generous purse with the good wishes of those present was given Mr. and Mrs. Comnick to honor the occasion.

Dinner for Brother

Mrs. Roy Hanson and daughter, Jeneal, entertained with a dinner on Tuesday evening for the former's brother, Pvt. John Hickman, here on furlough. Others present were Mr. and Mrs. Wm. Hickman, Mr. and Mrs. Ormand Hickman, Mr. and Mrs. E. E. Flomer and family and Mrs. Wayne Hickman.

CARD OF THANKS

We wish to express heartfelt thanks to friends for their many acts of kindness in our recent bereavement, and to acknowledge personal services and sympathy. We are most grateful for the floral tributes to our daughter.

Mr. and Mrs. George Post.

WANT-ADS

FOR SALE—Registered Purebred Shorthorn Bull, out of Mulhall stock. 4 years old with papers. Frank Jones, Genesee.

Laurence E. Huff
ATTORNEY AT LAW
111 West Third Street
Street Floor
MOSCOW, IDAHO

FOR . . . .
FARM MORTGAGE
LOANS
Long Terms, Low Rates, Liberal Privileges
WITH NO COMMISSIONS TO PAY

INSURANCE
Liability.: Fire Rates have been Reduced. Farm Buildings, Crops, Farm Equipment, Tractors and Combines, Autos and Trucks.
Properly written in Old Line Stock Companies, with prompt service in event of loss or damage.
WE HAVE FOR SALE . . .
FARM ACREAGE and TOWN PROPERTY
SEE OR CALL
W. W. Burr
Licensed Real Estate and Insurance Agent
Phone 28 Genesee, Idaho

Just Received:
OUR FOURTH SHIPMENT NOW IN OF
Red Devil Soot Destroyer
20-GAL. GALVANIZED GARBAGE CANS
DUST PANS
COAIL OIL LANTERNS
GOLDEN FLEECE CLEANERS
BROWN BEAUTY BROOMS
LAMP CHIMNEYS
O'CEDAR MOPS
Sealey Tuftless Mattresses
W. M. HERMAN
SAME LOCATION FOR 14 YEARS

FUNERAL DIRECTORS
Brower-Wann Co.
Parlors and Chapel
Lewiston, Idaho
Phone 275
Years of Experience
Personal Attention
Modern Ambulance Service
Or Call W. M. Herman, Genesee
Phone 622 or 43F12

Our Coal and Prestolog Supplies are Now Becoming Better
WE ARE AGAIN BEING URGED BY PRODUCERS TO PLACE ORDERS EARLY, AND STORE WHAT WE CAN . . . SO WE THINK IT WISE FOR EVERYONE TO PLACE ORDERS EARLY AND ALLOW US TO FILL YOUR ORDERS AS COAL AND PRESTOLOGS ARRIVE
GOOD STOCKS OF PAINT, VELLO AND KEMTONE
FARMERS UNION PRODUCERS COMPANY
Phone 362
STANDARD OIL COMPANY AGENCY - PHONE 364

Cross Chains...
WE HAVE A GOOD STOCK OF . . .
700-750 Dual Truck Cross Chains
750 Single Truck Cross Chains
600-625-650 Car Cross Chains
Inner Liners
Heavy Tire Inner Liners..... $2.75
Size 600x16
Anti-Freeze
ZERONE—
An Alcohol Solution.....$1.40 per gal.
NO-FREEZE—
An Oil Solution.....$1.40 per gal.
War Stamps
Prove to the boys and girls in the armed forces that you are buying Stavings Stamps by including a few each time you write them a letter.
Genesee Motors

BUY WAR BONDS

THE GENESEE NEWS

BUY WAR BONDS

Established 1888 GENESEE, LATAH COUNTY, IDAHO, FRIDAY, MARCH 31, 1944 Vol. 55 No. 40

AN GREEN EXPECTS LEAVE TO VISIT HERE IN MID-APRIL

Stanley Green, SK, now with the Atlantic Fleet Air Force writes:

"Dear Pete and Family: Well here es for that letter that I have owed you for so long. First, and above all, want to thank you and the Legion r The News. I'm telling you that it ally is appreciated, and I get it gularly every Monday.

"I saw in the paper today where y are really having some March ather there. Here it rains one week nd is nice as can be the next. I've ver seen such weather as they have re. The nice weather is when we ve to work. Seems like every plane the base if flying then or some one nts this or that and that is in my e to get it for them.

"I guess that I had better tell you mething about this new detachment nd how it works. First of all, we han- le all planes from small land and ghter planes up to bombers and sea- planes, and our department is known s the Acceptance and Transfer de- artment of all the aircraft assigned this squadron. It consists of inven- erying the plane and drawing mater- al for them and outfitting for further ransfer to other squadrons. Here we lso handle one of the well known planes, such as the Liberator, or bet- er known as the PB4Y-1 or B-24. his is an army plane contracted to he navy. They are an interesting lane to work on.

"Well, I have some news for you as I am coming home on leave sometime round the middle of next month, that s, I have promises and usually they don't go wrong, although I still have my fingers crossed. Well, Pete, I hope to see you all very soon now. Tell all family hello for me. I don't think that this navy life can be beat except for being back on the old farm, and that is where I hope to be in the near future.—Stan G."

SPRING OF THE BIG BLIZZARD

Winter, with the Fourth of July approaching, holds no fear for Palousers now, but Sunday's storm made a few people look at their "hole" card, as a real old-fashioned blizzard swept over the land. One could easily imagine that it was January or February, as the wind and snow put on a late season show. Temperatures were considerably above freezing Sunday, but early Monday morning there was a decided drop, with readings reported as cold as 8 degrees above zero for a short time.

Wednesday was a spring-like day in the spring, warm and with no wind, but March is still with us. It is reported that plowing has been started on the Edgar Evans ranch in the Rimrock, and with prevailing good weather continuing, more farmers will open up with work in a week. Of course the ground is pretty cold for seeding as yet, but spring can come fast in the Genesee area, although grass is just beginning to become green in small spots. Old-timers who are somewhat optimistic at all times, refuse to believe that the fall crops are damaged, and suggest that damages estimates be made when wheat and barley begin their spring growth.

Activity around the farm repair shop in the Miller building next to the Pastime has quieted down noticeably in the past week, which suggests that repair work in this line is well in hand. Of course the regular repair shops are covered with work, and under handicaps of labor shortages and scarcity of materials, are doing their level best.

NOTE FROM TOM DRESHER

Tom Dresher, now at Camp Plauche, near New Orleans, writes:

"Dear Pete: Received The News yesterday and was sure glad to get it. It makes a fellow feel like he is at home when he can sit down and read the home news. The weather isn't so good today. It is really pouring down now. I have a big washing to do but have changed my mind. Will do it later on this week. Glad to hear my mother is getting along allright.

"Thanks to you Pete and the American Legion for The News. Sure hits the spot. Will write more next time. It is chow time.—Tom."

Given Army Medical Discharge

Salem Abrahams, who was with a tank destroyer battalion, training at Camp Maxey, Tex., was given a medical discharge, and is now at Genesee.

Leo Heppner to Ft. Douglas

Leo Heppner, son of Mr. and Mrs. Paul Heppner, left Tuesday for Fort Douglas, Utah, to begin service in the army. Paul was a senior at the University of Idaho in the schol of engineering.

IRON SCRAP MONEY HERE

J. H. McCroskey, member of the iron salvage committee, in charge of sales of iron, reports that the purchaser has paid the account in full, and there is now on deposit in the Genesee bank the sum of $940.00. Those who have receipts for delivery of scrap are requested to present same at the bank, and when all receipts are presented payment will be made to each individual on an equitable pro-rata basis. Included in the money now on hand are returns from sales of iron for essential farm use. The scrap pile was sold at the rate of $8 per ton, exclusive of car bodies, bed springs, and other metals and in form not acceptable to dealers.

SANFORD EVANS LEARNING TO BUILD TELEPHONE LINES

Sanford Evans, son of Mr. and Mrs. Edgar Evans who recently entered the service, and now at Camp Hohler near Sacramento, writes:

"Dear Pete: It's about time I wrote and thanked you and the Legion for The News. I look forward to it every Wednesday, as that's when it usually gets here.

"This camp has really interesting weather—you can't tell whether it's going to be chilly or hot. The weather is really changeable, but after you get used to it you don't mind.

"I'm taking basic now, which is about the same basic as they have elsewhere, but we have a little signal corps work thrown in. The outfit I'm in is a construction company, and our job is to build telephone lines, so we have classes in wire splicing, pole climbing and other jobs. The work is interesting. Some jobs are hard but if you work hard you can get them.

"Well, as you know, a soldier is always short of time, as you can't make the bugler hold back, even to finish the last line.—Sanford."

MRS. ANNA LAMPHIER

Mrs. Anna Theresa Lamphier, 54, a resident of Orofinio, and the daughter of John Broemeling, Sr., of Genesee, died at St. Joseph's hospital in Lewiston at 5:45 Monday after an illness of eight months. Death was attributed to an intestinal disorder. She had been at the hospital for three weeks. She was born at Genesee November 1, 1890, and resided at Orofino for 34 years.

She is survived by her husband, Bernie Lamphier; one son and three daughters, Mrs. Wilma Jones, Pendleton, Ore.; Mrs. Irene Grimm, Bernice Lamphier, both of Orofino, and Vernon Limphier, in the navy; her father, John Broemeling, Genesee; five sisters and one brother, William Broemeling and Mrs. Frank Jacobs, both of Genesee; Mrs. Chris Broenneke, Colton; Mrs. Ferdinand Bruegeman and Mrs. Leo Bieren, Moscow, and Mrs. Leslie Wishard, Rodondo, Wash.

Funeral services were conducted on Thursday at 10 a. m. from St. Stanislaus church in Lewiston, with the Rev. Fr. Henry Blackmore officiating. Interment was in Normal Hill Cemetery.

RED RCOSS NOTES

Twenty-five women made 1700 dressings Monday. Our thanks go to Mrs. Henry Halverson for fresh doughnuts and to Mrs. Gus Fickens for cream and coffee. We have plenty of guaze now and work was resumed at the high school Tuesday.

Mrs. Virginia Otness of Moscow, the county health nurse, and Miss Dorothy Gaunt of San Francisco, Red Cross field nutrition representative, visited the surgical unit Monday. Miss Gaunt talked to the ladies about a 12-hour nutrition course to be given while the ladies are making gauze, and a 20-hour course given elsewhere. Both are given by the Red Cross. The ladies decided to postpone any action until fall because of the press of gardens, baby chicks and canning work. If enough interest is shown in the fall something will be done about it. The March report will be published next week.

Boy Scouts Meet

Genesee Boy Scouts met Tuesday evening at the Legion hall, with Burl Peterson in charge. Mr. Knight and 14 boys were present. They practiced first-aid and signaling, and talked about Scouting. Ralph Koster was elected troop reporter.

There were more boys present this Tuesday than last. During the last part of the evening the boys studied merit badges and some passed tests. They were Edwin Morken, signaling; Ray Liberg, safety; Bill Peterson, Scout oath and law, and Denny Jain, Scout oath and law.—Ralph Koster.

BULLDOGS' PEN

High School News

Highest honors were given to Beverly Anderson, Don Baumgartner, Don Borgen, Mae Busch, LaVonne Densow, and Fred Morscheck. Honors were won by Yvonne Eikum, Mary Emerson, George Follett, Phyllis Grieser, Norma Liberg, John Lorang, Pat Magee, Betty Olson and Gladyne Tauffen.

Students are all happy to learn that Spring Vacation is the 5th, 6th and 7th of next week.

Girls' G Club Initiation

Last Friday night a formal initiation of G Club members was carried out at the gym. Girls were sworn into the club by taking necessary oaths. First, all those girls earnings "G's" were initiated. They were Dorothy Weber, Pat Magee, Ruth Anderson, Ruby Anderson, Doris Vandenburg and Betty Broemeling. Then all of the associate members were entered into the club. This included Beverly Heinrich, Dorothy Lee, Dorothy Anderson, Joan Edwards, Marie Hampton and Gladyne Tauffen. After this was done each of the new members signed the constitution. A business meeting took place and Ruby Anderson was elected captain of the basketball team for this year. After the meeting the girls indulged in a scavenger hunt. When they returned a lunch was enjoyed at the apartment of Miss Sheeley, G Club advisor.

First Grade

Kay Nelson is the only pupil absent from our room so far this week. We have just finished our first grade reader this week.

Third Grade

Jeanette Woody and Wayne Borgen are back in school. We are glad to have them back Connie Densow has a little frog. Her name is Blondie. Dawn Heinrich brought some big pussywillows. They are sure pretty. Mrs. Covington is reading "The Little Farmer of the Middle West" to us. In our room we have made a ruling. It is, that if we leave our seats down or things on top of our desks, we have to pay one cent.—By Janis Archibald.

Fifth Grade

March 14 we elected new officers as follows: President, Jimmy Bennett; vice president, David Lange; secretary, Weldon Burgess and treasurer, Janet Flomer.

Each child has picked two states to write about. We are making our covers out of colored paper and paint or paste our states in the colored paper. Some children have sent to the capitals to get information on their states.—Helen Emerson.

Seventh Grade

We have been playing baseball for some time.

Bernard Peterson is still out of school with the measles.

We each gave some money and purchased a mixed bouquet of flowers for Glen Baumgartner. He is improving rapidly.—Donald Johnson.

Eighth Grade

Arlene Beavert, Barbara Rommel, Alice Aherin and Emma Lou Evans were all absent with measles and were gone about two weeks.

Miss Sheeley gave a 225-word spelling test Monday.

There will be a citizenship test on Wednesday for the first five chapters.

RAY ISAKSEN SENDS THANKS TO LEGION FOR GIFTS SENT

Raymond L. Isaksen, now training at Camp Elliott, San Diego, with the U. S. Marine Corps, writes the following letter:

"Dear Pete and All: I guess I am pretty slow in writing but we sure don't have much time around here. For the last eight weeks we really had some hard training. I like the infantry just fine, and I am making it good.

"We are just about ready to move away from California. Our next stop will be across seas some place, but God knows where. We don't know for sure how long it will be until we go.

"I am in the Browning automatic rifle squad and I sure like it.

"We got a nice bag of things from the Red Cross. There was writing paper, soap, sewing kit, etc.

"Well, Pete, I don't have much more time so will have to close. Thanks a lot for the paper. I really enjoy reading it. I have been getting it pretty regularly. Thanks to the Legion for all the things they sent.—Raymond."

Address: Raymond L. Isaksen, Co. A 50th Replacement Inf. Bn., Camp Elliott, San Diego, 44, Calif.

VIRGIL POST ON FURLOUGH

Virgil Post, now a technical sergeant and with a bomber squandron at the Charleston, S. C., air base, arrived here Saturday for a visit with his brother, George Post, and wife. He was due for a furlough within a few weeks, and made the trip to be with his brother and wife in their benevenent.

Virgil is a propellor specialist, and now is assiting in training other men for like work. He has been with a group who took training in Cuba for a short time, but for the most part is kept on the move at the Charleston base. He left Thursday, and will visit in Minnesota emroute.

ROACH OPENS REPAIR SHOP

Wayne Roach has purchased the part of the Herman building which formerly was used as a hardware store, and has opened a farm machine repair shop. Besides himself he has Stanley Sneve as a mechanic. While all of the equipment expected has not as yet arrived the two men are busy. A large entrance has been cut in the south or front side of the building, and with the large room, the new repair shop owner has plenty of space.

EASTER BAZAAR

The annual Easter bazaar sponsored by ladies of the Community church will be held Saturday afternoon, beginning at 2:30 o'clock. Food and needlework will be on sale during the afternoon, with no sales being made before 2:30. Coffee and refreshments will be served during the afternoon. The date of the bazaar is April 8. ad

PEARLE SCHOOLER NOW A T-4 AND AT FT. OGLETHORPE, GA.

It's now Sergeant for Miss Pearle Schooler, enlisted in the WAC, and until recently at Normalye Ordnance Depot, Texas. From Ft. Oglethorpe, Ga., she writes:

"Dear Pete and Ollie: I have a change in address, so thought I had better send it to you.

"After nine months in the state of Texas I was finally moved to Ft. Oglethorpe. This is the 3rd WAC Training Center. I will receive a few weeks of extensive training and be moved again. I find the weather much cooler here than in Texas. The post is about 10 miles from Chattanooga, but we don't get much time off to go any place, and we are pretty tired when we do get any extra time off.

"I got quite a let-down when Joe was sent to San Antonio the day before I left. I didn't know he was there so I didn't get to see him.

"There isn't much we are allowed to write, so I guess I will have to close for this time. Thank you so much for The News. It is greatly appreciated.—Pearle.

"P. S. Oh, yes, I may get to keep my rating, provided my new appointment calls for a T-4 sergeant."

OPERETTA FOR OPEN HOUSE

Outstanding on the public school entertainment calendar for this spring and an event which is attracting more than usual interest is the operetta to be presented at Open House March 31 at 8 o'clock at the gym. Children in all grades from the first to the eighth will participate, under the direction of all grade school teachers.

Act one takes place at Top o' The Mountains, meeting place of all the sky folk. Act two, finds Top o' The Mountain changed to Station Cloudville, from which the operetta derives its title.

Main characters are: North Star, Gloria Jutte; Old Man Moon, Rex Eikum; Big Bear, John Eikum; Lady Comet, Latricia Comnick; Starlight, Jean Luedke, Fluffy Cloud, Evelyn Simons; Fringy Cloud, Ann Nilsson; Little Bear, Wayne Borgen; Mistress Rain, Joyce Danielson; Signal Light, Linda Archibald, Starbright, Jill Hanson. Rainbow girls, airplanes, starlets and cloudlets will be portrayed by children from the eight grades.

Dinner for Son

Mr. and Mrs. Chris Scharnhorst entertained for Sunday dinner for their son, Clarence: Miss Gertrude Kasper of Lewiston; Miss Marcella Schaffer, of Ferdinand, a cousin of Mrs. Scharnhorst who is taking a beauty course in Lewiston; Miss Margaret Druffel, at Lewiston; Miss Mary Lou Wittmore of Clarkston, Miss Leona Druffel and Miss Myrtle Stout of Clarkston, Seaman 2-c Clarence Scharnhorst and Ralph, Charles, Cletus and Eugene Scharnhorst.

Tuesday Card Club

Mrs. C. F. Magee entertained the Tuesday Card club this week when Mrs. W. M. Herman received high score award and Mrs. David Kuehl and Mrs. Robert Berger received "slam" prizes. Mrs. Magee, who is leaving the community in June, gave a remembrance gift to each of the members present.

CARD FROM JAPAN

Mrs. E. E. Miller was forwarded a card from Mrs. J. J. Berg of Prosser, Wash., last week which was received by Mrs. Berg from her son, Norman, now a prisoner in Japan. The message was typewritten and read: "Dear Folks—I am still in good health. Please take good care of yourselves, and send my love to Henry and Marie. Keep smiling, love, Norman. On the reverse side of the card a form was filled out and was also typewritten. Opposite the word "From" was written, "Fukuoka, Japan." Opposite the word "Name," "Norman J. Berg." "Nationality," "American." "Rank," "Sgt. U. S. Marine Corps." "Camp," "3rd Camp Fukuoka."

Mrs. Miller said the Mrs. Berg expected to visit in Genesee in the near future.

CPL. JENKINS SUBMITS POEM FOR PUBLICATION IN NEWS

Cpl. Arthur Jenkins writes the following from Fort Ord, Calif.:

"Dear Pete: I do not have anything to write for the paper yet, but I have a poem that was in the camp paper and I think it carries a lot of weight if all the people would read it and understand what it means. If it is possible would you please print this in the paper?

"When we started this replacement depot about 8 months ago we sent men overseas and they are now coming back, and boy, their opinion of the U. S. and the people, as an average, is not to be printed, or written in a letter.

"Well, must close now as I have to go to work. That is why I scribbled out this letter in a hurry.—Cpl. Arthur Jenkins."

What Did You Do Today?

By Lt. Dean Shatlin, Tank Commander
Written on the Battlefields of Africa
* * * * *

What did you do today, my friend
From morning' til the nite? ?
How many times did you complain
That rationing is too tight?
When are you going to start to do
All of the things you say?
A soldier would like to know, my friend,
What did you do today?

We met the enemy today,
And took the town by storm.
Happy reading it will make
For you tomorrow morn.
You'll read with satisfaction
The brief communique.
We fought, but are you fighting?
What did you do today?

My gunner died in my arms today;
I feel his warm blood yet;
Your neighbor's dying boy gave out
A scream I'll never forget.
On my right a tank was hit,
A flash and then a fire,
The stench of burning flesh
Still rises from the pyre.

What did you do today, my friend,
To help us with the task?
Did you work harder and longer for less,
Or is that too much to ask?
What right have I to ask you this,
You probably will say,
Maybe now you'll understand,
You see . . . I died today.

(Note: Lt. Shatlin amputated his own foot with a jack-knife and thot he was dying as he wrote this poem. He was rescued by Americans after two hours of hiding and is now recuperating in a hospital in England.)

BROENNEKE AT BUCKLEY FIELD

Cliff Broenneke, who recently entered the service is now at Buckley Field, near Denver, Colo. He writes:

"Dear Pete: I am receiving the Genesee News and thanks for sending it. It sure is good to read where all the boys are. I saw Billy Weber and Sanford Evans at Fort Douglas, but I didn't know where they went until I read about them in the News. I am in the air corps and at Buckley Field, Colorado. Army life ain't so bad but not so good either. The weather down here is awful. It snowed all night and all day. I was on line guard last night and it was pretty cold. I am with Rich and Phil Becker from Colton so I am not down here alone. Well, Pete, I'll sign off for now.—Cliff."

Address: Pvt. Clifford Broenneke, ASN 39469930, 768th T. S. S., Bks. E531, Buckley Field, Denver 8, Colo.

CADET MAUCH ON LEAVE

Naval Aviation Cadet Lester Mauch is home on a 27-day leave between courses. He just completed his preflight at Athens, Ga., and will report for primary flight training at Memphis, Tenn., when his leave expires.

It has been a tedious grind, from entrance and first studies at Cornell College, Mt. Vernon, Iowa, then to Oklahoma State Teachers College and later to Athens, Ga. In the course thus far he has had considerable flying in small planes, such as the ship known as the "Cub," but from now on he takes on the navy trainer, a Stearman, or similar ship, and then it's basic and advanced, a long, hard journey, he states, but he likes it.

Keep on Buying Bonds! Invest Today!

FOUNDERS WEEK OBSERVED BY KNIGHTS OF COLUMBUS

Knights of Columbus Founders' Week was celebrated by the Genesee Council during the week, according to Edwin Hasfurther, grand knight. The program was part of the international observance in honor of Rev. Michael Joseph McGivney and a band of Catholic laymen who established the order in New Haven, Conn., in March, 1882. Since that time the order has grown throughout North American and now had over 2500 subordinate councils and over 500,000 members. It is represented in every state in the Union, each Canadian Province, Alaska, Cuba, New Mexico, Newfoundland, Panama, Philippine Islands and Puerto Rico.

Forty-two members of the Genesee Council attended communion in a body Sunday morning at the 9:00 o'clock mass in observance of Founders' Day. After mass breakfast was served at the K. C. hall at which members and wives and ladies attended. About 70 were present. Invited guests at the annual event included Henry Kinzer of the Uniontown Council, C. P. Busch of the Colton Council and Rev. Fr. McGleinsci, pastor of the Thorncreek church.

On Tuesday evening, April 4, the Council will further commemorate the occasion when honorary and life membership certificates will be presented to 10 members having 25 years or more of continuous membership and having attained the age of 65. Presentation will be made by Past State Deputy Jos. Baldeck of Lewiston.

NEPHEW A U. S. PRISONER

Mr. and Mrs. Paul Dinsen have received word from the former's nephew that he has been a prisoner of the United States at McClellan, Texas, since May of 1943. The young man, born at Hamburg, Germany, was captured in North Africa, and through the Red Cross he learned the address of his uncle and aunt at Genesee. Mr. and Mrs. Dinsen saw him last when he was 6 years old, and he is now 25.

Having been with the German army in North Africa, it has been a long time since he was in his home, and thus knew little about conditions in his home country of recent date. Mr. Dinsen was grieved to learn, however, through his nephew, that his mother had passed away, but as far as he knew all other relatives were all-right. Naturally there isn ot much a prisoner may write to Germany, but the letter from the camp in the United States to Mr. and Mrs. Dinsen was of fair length. The young man is the son of Mr. Dinsen's sister, and was a first sergeant.

PURPLE HEART TO RUNYAN

Lloyd Runyan, husband of the former Miss Eloise Emmett of Genesee, has been awarded the purple heart medal. A pharmacist's mate, he was with the first men to touch Tarawa in the initial invasion offensive. He administered aid to wounded men who were under fire, and he was wounded by shrapnel and is now in a navy hospital at San Diego for treatment, and will undergo operations soon.

Mrs. Runyan, for the time being, is living at San Diego.

Pete Isaksen Buys Jain Property

Mr. and Mrs. Isaksen are now living in Genesee, having purchased the Walter Jain property in the east part of town. They formerly lived at the Valley Church parsonage, which with the 40-odd acres of land has been sold to Ingvald Aaas, state highway patrolman. Mr. Isaksen completed assessing in the southern part of Latah county Wednesday, and will soon enter the employ of the state highway department.

St. John Lutheran Church

Palm Sunday, April 2, adult baptismal service, 11 a. m. Quarterly business meeting of congregation following service.

April 6, communion service, 8 p. m.
April 7, Good Friday service, 2 p.m.
April 9, Easter Sunday. Junior confirmation service at 10:45. Examination of confirmants at 9:30 a. m.

Name Omitted

The name of Mrs. Eugene Woodruff was omitted as one of the hostesses in mention of the bridal shower for Mrs. Grant Loncosty, nee Miss Dolores Grieser, in last week's News.

THURSDAY MARKETS

Federation Wheat, per bu.	$1.32
Club Wheats, per bu.	$1.32
Rex Wheat, per bu.	$1.29
(Above markets are bulk prices)	
Barley, per ton.	$41.00
Oats, per ton.	$43.00
Butterfat, net	48c
Eggs, per dozen	26c - 27c

LEGION Theatre

Sat., Sun. - April 1 - 2

2 SHOWS FIRST SHOWS STARTS AT 7 P. M. 2 SHOWS

Alan Ladd in

LUCKY JORDAN

A Paramount Picture

Also News and Shorts

NOTICE OF ANNUAL SCHOOL MEETING AND ELECTION

In Aurora Common School District No. 15, Latah County, Idaho.

Notice Is Hereby Given, That the annual school meeting of Aurora Common School District No. 15, County of Latah, State of Idaho, will be held on Friday, the 21st day of April, 1944, at the schoolhouse in said District; the said meeting shall convene at 1:00 o'clock p. m. of said day and continue uninterruptedly until the business properly coming before said meeting is disposed of. The following business will be transacted.

One trustee to serve for a term of three (3) years will be elected.

To the said annual meeting in said District the amount of money to be raised by special taxation shall be determined, the levy for which purpose shall not exceed ten (10) mills on each dollar of taxable property of the District; the purpose for which the money derived therefrom shall be expended shall also be determined, and in each instance the proportion of the whole amount which is to be used for the various and separate purpose shall be named.

At said meeting general questions pertaining to school interests will be taken up and disposed of.

The name or names of all candidates for election of trustees together with the term for which nominated shall be placed on file with the Clerk of the Board of Trustees at least six (6) days prior to the day of election, excluding the day of election.

The election at said meeting will be by secret and separate ballot.

Dated this 29th day of March, 1944.

J. P. ANDERSON,
Clerk of Aurora Common School District No. 15 of Latah County, Idaho.

JOSEPH G. WILSON, M. D.
Robinson Professional Building
Moscow, Idaho
Phone: Office 2253; Res. 2385
Office Hours 10 A. M. to 12 M.
2 to 5 P. M.

Kill SQUIRRELS
THE FARMER'S ENEMY

Squirrels cut grain, dig gardens, start erosion and spread disease. Quickest, surest and most practical way of killing these pests is to use CYANOGAS. Squirrels must breathe. A tablespoonful of CYANOGAS put in the burrow liberates a gas which instantly spreads to all parts of the burrow system—killing the squirrels. May also be applied with footpump or knapsack duster.

Your dealer has 1-5-25 and 100-pound cans

95% KILL
Results of official government tests showed better than 95% effective KILL.

AMERICAN CYANAMID & CHEMICAL CORP., AZUSA, CALIF.

use **CYANOGAS**
IT'S THE GAS THAT KILLS 'EM!

Funeral Service

The wishes of the family always govern us. Every facility of modern science is available in our establishment. When your need calls us to service, we place ourselves, our experience and our skill at your disposal.

VASSAR-RAWLS Funeral Home
Phone 333 Lewiston

GENESEE VALLEY NEWS

God, you have made so many lovely things
For me to see, and hear, and smell; the ground
Turned over to the sunshine, where abound
Robins in furrows; and a cloud that brings
An ache about my heart; a wood that flings
Flambuoyant colors mingled with the sound
Of chattering branches; heavens that astound
My very senses with their burnishings.
Oh these have been as treasures never sold
But I could part with everyone to hold
Within my soul the passion clear and stark
I heard today from one small meadowlark.

We heard that meadowlark today and robins too. They are trying to make us believe that spring is here but old man winter surely made one last bow, for on Sunday we had the worst blizzard of the winter and three cars and a truck were off the road because of it. Skies cleared in the afternoon and the snow will soon be gone. There was only one new case of measles reported this week. Farmers are anxious to get into fields but it will probably be after Easter before much is done. The nights are still too cold to do any seeding. Our lenten thought this week is expressed by a sailor, Meredith Ray Davis, who wrote these lines in Alaska, while watching aircraft overhead:

"If God walked on our earth today
Among his own, and saw the rampant greed
And lust to kill, I wonder would He say,
Nay, these are none of mine, these men who bleed
On battlefields far flung, for grim desire
To rule the earth and make a single nation
The master over all, and would His ire
Arise in cold and righteous indignation
To smite the guilty ones? I think not so.
I rather think that He, with heavy heart
Would look upon the carnage and then start
In memory of another day, and say anew,
"Forgive them, Father, for they know not what they do."

Dr. C. F. Magee has sold his ranch to Mr. Stout of Uniontown. Fred Magee will farm the place. Dr. and Mrs. Magee will remain here until May.

Week end visitors at Nordbys were Mr. and Mrs. H. Kroll and Janet and Beuletta Nordby of Spokane. Mr. and Mrs. Ed Blume of Grangeville spent Sunday at the Nordby home.

Mr. and Mrs. Robert Berger visited at Jim Magee's Friday evening.

Mrs. Dollie Peterson was in Moscow last week for medical care.

Mr. and Mrs. Leon Danielson and children called at Vic Danielson's Friday afternoon.

Mr. and Mrs. Allen Sather spent Sunday at the Deobald home in Kendrick.

Mr. and Mrs. Hugo Gehrke had Sunday dinner at Harry Schooler's.

Mr. and Mrs. John Eikum called at Einar Johnson's Wednesday afternoon.

Mrs. Annie Danielson and Clarence, Miss Ethel Johnson, Mrs. John Eikum and Mrs. Frank Reynolds were in Moscow Saturday to help Mrs. Nels Bakken celebrate her birthday.

A son, Norris Harland, was born last Friday in Spokane to Mr. and Mrs. Norris Sather. Sgt. Sather is stationed somewhere in England.

Mr. and Mrs. Paul Mulalley and baby of Lewiston spent the week end at Robert Berger's.

Dr. and Mrs. Magee called at Lande's Monday evening.

Mrs. Adolph Carlson nad Alvin of Troy had supper at Mrs. Lilly Larson's Saturday evening.

Mrs. Irvin Iverson was hostess to the Ladies Aid at the Parish hall on Thursday afternoon. Work was finished on fifty pairs of Red Cross hospital slippers. Rev. Veldey gave a lenten talk. Mrs. Harry Egland will be the next hostess. Mrs. Iverson served delicious refreshments at the close of the session.

Thursday evening Mr. and Mrs. Victor Danielson entertained Rev. and Mrs. Veldey of Moscow and Mr. and Mrs. Ingle Anderson and children. The Anderson baby was christened after the dinner.

Mr. and Mrs. Don Linehan, Mr. and Mrs. Clarence Peterson, Mr. and Mrs. Vic Danielson, Mr. and Mrs. Oscar Danielson, Mr. and Mrs. James Archibald, Mr. and Mrs. Clifford Hillman, Clarence Danielson and Mrs. John Eikum went to Lewiston Saturday evening and charivaried Mr. and Mrs. George Johnson at the Brick Standley home. George Johnson and Mrs. Eula Lane of Riggins were married March 4 and are making their home in Lewiston. Congratulations.

Mrs. James Archibald and Linda called on Mrs. Nels Lande Sunday afternoon.

The Blue Bird club will meet next Wednesday at Mrs. Oscar Danielson's.

Mrs. J. P. Wedin attended graduation exercises at the University of Idaho Saturday for the army specialized students and remained in Moscow for the week end.

The Luther League observed its birthday Sunday evening at the Parish hall. Tables were decorated to represent the four seasons and each group put on an impromptu stunt. Each table had a lovely birhtday cake. Misses Marion Lyons and Dorothy Morton sang a duet. Don Borgen and Beverly Anderson each played piano numbers. Rev. Veldey gave the Lenten devotions. About 25 were present to enjoy the evening.

Mr. and Mrs. Clarence Peterson visited Friday evening with Mrs. Dollie Peterson.

Oliver, Richard, Donald and Harold Woodley visited at Wedin's Thursday evening.

Pete Isaksen has bought a house in Genesee and moved his family there to live. He will be employed by the Highway department.

Howard Beck of Spokane visited at Odenborg's Tuesday and Wednesday.

Mrs. DeLos Odenborg and son are visiting at Chas. Odenobrg's.

An enjoyable party was given for Mrs. Ralph McBride and Mrs. Jack Magee at the Oscar Danielson home Tuesday afternoon. Gifts were presented to the guests of honor. Present were Mmes. John Eikum, Vic Danielson, Clarence Peterson, Don Linehan and Joan, James Archibald, Harry Emerson, Clifford Hillman and baby, August Anderson, Annie Danielson, Jas. Magee, Robert Berger and Miss Ethel Johnson. A pickup lunch was served and games and contests played.

Altar Society

The Altar Society of St. Mary's church met at the K. C. hall Wednesday with officers of the society as hostesses.

Culling Chart

GET RID OF POOR PRODUCERS — THEY CONSUME VITAL FEEDSTUFFS AND INCREASE YOUR COST OF PRODUCING EGGS. CULL THE PULLETS BEFORE HOUSING THEM. CULL THE OLDER HENS CONSTANTLY.

HOW TO IDENTIFY THE GOOD LAYERS AND THE POOR LAYERS

	GOOD LAYER	POOR LAYER
Combs and Wattles	Large, Smooth, glossy.	Dull, dry, shriveled.
Vent	Large, smooth, moist.	Small, puckered, dry.
Abdomen	Soft, pliable, extended, 4 or 5 fingers in depth.	Hard, contracted. Two fingers in depth.
Pelvic Bones	Flexible, wide apart; Point out.	Rigid, close together; tips curve in.
Keel	Slopes downward	Slopes upward.
Skin	Soft, loose, thin.	Thick, underlaid with fat.

Early maturing pullets should be banded for later identification as they are usually good producers. Mark and save hens that continue laying later in summer and fall.

Hens that go broody should be marked for later culling as their annual production will be less than non-broody hens.

Poor layers molt early and slowly. Good layers are late and rapid in molting.

Birds with yellow pigment in beaks, eye rings, shanks and around vents are not good laying hens. Get rid of them.

The Best Hens Will Not Give Good Egg Production Unless Their Feed Contains All the Ingredients Needed to Make Eggs. Give Your Good Hens a Chance to Produce

Red Hen Egg Mash
— FOR SALE BY —
Prairie Flour Mill Co.
LEWISTON, IDAHO

PRAIRIE FLOUR MILL, Genesee
UNIONTOWN COOP. ASSN., Uniontown
HAUPT SUPPLY CO., Colton
MOSCOW COMMISSION CO., Moscow
VAL'S SEED SERVICE, Moscow
LATAH COUNTY GRAIN GROWERS, Troy
KENDRICK BEAN GROWERS, Kendrick, Idaho

Contracts Available
—on—
YELLOW MUSTARD
BROWN MUSTARD
BIRD RAPESEED
E. E. Davison
MOSCOW, IDAHO

WOOD HAS A JOB IN PEACE . . . TO DO IN WAR

PARTNERS in the new "AGE OF WOOD"

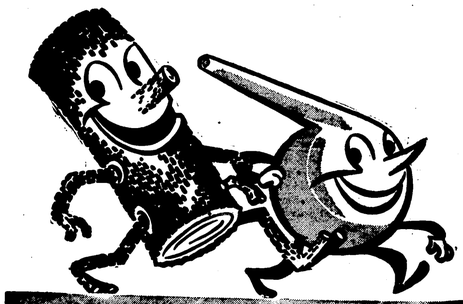

WOOD for cabins was the first raw material used by settlers on this continent. *Today, it is a wonder-material.*

Hand in hand with chemistry, wood has entered a new age of usefulness. It is called our "most versatile raw material" with good reason.

From wood come homes, factories, ships and planes. From wood come soft fabrics, sugar, paper, motor fuels and lubricants. From wood—compressed, in plies, or chemically treated—come substances stronger than steel, that can be twisted into any form, molded into any pattern, plastics or expanding usefulness.

Forest Fact! The annual growth of new wood on an acre of trees will yield more sugar than an acre of sugar beets or cane.

And wood, of all our great natural resources, is the only one that renews itself. How fortunate it is that this vital product grows. It can be grown and harvested, again and again, a perpetual servant to mankind, demanding only in return the wise and carefully directed forestry practices that mark every tree farm and have distinguished this company for more than half a generation.

Four thousand five hundred uses of wood have been counted, without reaching the end.

Potlatch Forests, Inc.
Lewiston • Potlatch • Coeur d'Alene • Headquarters • Bovill • Orofino

WESTERN PINE TREE FARM

Stock up those PANTRY SHELVES
Plenty of good things to eat — wide variety — low prices!

MAR. 31st to APR. 3rd, Inc.

We Close Saturday Evenings at 6:30 until Further Notice

Syrup Amaizo Golden 24-oz bottle 17c
Honey Dexterized 14 oz 33c
Mackerel Val Vita 15 oz tin 17c
Federal Milk 3 Tall tins 29c
Speedway Starch 1 pkg for 9c
Mrs. Stewarts Bluing 17c
Grape Juice, Pint 18c

We will Pay you Cash for Eggs!
26c per dozen, Cash
27c per dozen in Trade

Baders' City Market

LOCAL NEWS

Mr. and Mrs. Ed Jutte had as visitors Friday evening, Rev. Gebhard, Mrs. Elisa Flomer, Mrs. Harry Schooler, Mr. and Mrs. Fred Commick, Mr. and Mrs. Ben Jutte, Mr. and Mrs. George Scharnhorst, Mrs. Viola Scharnhorst and family, Mr. and Mrs. Walter Herman and son, Bob and Earl Lackey, Mrs. Mary Herman and Louis Herman.

The annual Easter bazaar sponsored by ladies of the Community church will be held Saturday afternoon beginning at 2:30 o'clock. Food and needlework will be on sale during the afternono, with no sales being made before 2:30. Coffee and refreshments will be served during the afternoon. The bazaar is on April 8th.

Tech. Sgt. Virgil Post was a luncheon guest Wednesday of Mr. and Mrs. George Anderson and family.

Mrs. Elmer Johnson and daughter, Polly, of Palouse, left Wednesday after a visit here with the former's sister, Mrs. Wm. Rader, and other relatives and friends.

Mrs. Gene Dahman and daughter, Barbara Jo, of Moscow, are visiting this week in the E. E. Miller home. Mrs. Pete Kries of Spokane is also a visitor in the Miller home.

Sunday dinner guests of Mr. and Mrs. Harold Lee and family were Mr. and Mrs. Ernest Lee and daughter of Pullman and Miss Yvonne Eikum.

Seaman 2-c Dale Gilson and Mrs. Gilson and daughter of Lewiston; D. Nebelsieck and Cecil were dinner guests Monday night of Mr. and Mrs. Jack Nebelsieck. Seaman Gilson has just completed boot training at Farragut and is home on a 15-day leave.

Mrs. Tom Ikard and daughter, Sharon left Tuesday afternoon for Farragut Naval Station where Sharon will receive medical care at the station hospital during the rest of the week. Mrs. Ikard will go to Spokane to spend the time while her daughter is at the hospital.

Mr. and Mrs. Ben Jutte and Mr. and Mrs. Ed Jutte and son, Wayne, and Mrs. Viola Scharnhorst and Mr. and Mrs. Geo. Scharnhorst were Moscow visitors Monday.

Mr. and Mrs. J. C. Cameron and grandson, Lyle Broemeling, visited from Friday until Monday with the latter's mother, Mrs. Delpha Broemeling in Spokane. They also visited Mr. Cameron's mother, Mrs. Caroline Cameron and brothers, Roy, Ted, Arthur and Paul Cameron. Wilford Cameron also visited relatives in Spokane over the week end and returned home Sunday.

Monday evening dinner guests of Mr. and Mrs. Paul Heppner and family were Mr. and Mrs. Carl Heppner, Mr. and Mrs. Alfred Heppner, and children and Mrs. Melvin Sodorff, all of Moscow. Thursday evening of last week guests at the Heppner home were Mr. and Mrs. Hugo Gehrke, Carl Simons and daughter, Elaine, Rev. T. M. Gebhard and Ray Stedje.

Myron Felton of Spokane visited here Sunday with his mother, Mrs. Nellie Felton.

Manfred Nutt returned Monday from a week's visit with relatives at Walla Walla, Pasco and Yakima.

Mr. and Mrs. Colin Wilson and son, Charles, visited Sunday with Mrs. Wilson's mother, Mrs. Ida Fulton, at Asotin.

Mrs. Henry Grogan and daughter, Georgia Ann, who visited the former's sister, Mrs. Elvon Hampton, and family for three weeks, returned Sunday to Colfax.

Walter Gehrke who was with the state highway department at Bovill spent the week end at his home here.

Elsie Mae Lundt, daughter of Mr. and Mrs. Cliff Lundt, underwent an operation for appendicitis at the Gritman hospital in Moscow on Saturday. She is recovering satisfactorily.

Mrs. Elmer Krier and children are visiting for a few days this week with the former's mother, Mrs. Theresa Griener, in Thorncreek.

Mrs. Harold Haymond, who was ill here at her home for the past two weeks, returned Wednesday to Moscow. Mrs. Haymond is secretary to Dean J. F. Messenger, head of the school of education at the University.

NOTICE OF ANNUAL SCHOOL MEETING AND ELECTION

In Common School District No. 56, Latah County, Idaho.

Notice Is Hereby Given, that the annual school meeting of Common School District No. 56, County of Latah, State of Idaho, will be held on Friday, the 21st day of April, 1944, at the schoolhouse in said District; the said meeting shall convene at 1:00 o'clock p. m. of said day and continue uninterruptedly until the business properly coming before said meeting is disposed of. The following business will be transacted:

One trustee to serve for a term of three (3) years will be elected.

At the said annual meeting in said District the amount of money to be raised by special taxation shall be determined, the levy for which purpose shall not exceed ten (10) mills on each dollar of taxable property of the District; the purposes for which the money derived therefrom shall be expended shall also be determined, and in each instance the proportion of the whole amount which is to be used for the various and separate purposes shall be named.

At the said meeting general questions pertaining to school interests will be taken up and disposed of.

The name or names of all candidates for election of trustees together with the term for which nominated shall be placed on file with the Clerk of the Board of Trustees at least six (6) days prior to the day of election, excluding the day of election.

The election at said meeting will be by secret and separate ballot.

Dated this 31st day of March, 1944.

MRS. EDITH ARCHIBALD,
Clerk of Common School District No. 56, of Latah County, Idaho.

Roy Evans was a business visitor in Spokane Thursday, leaving by stage from Uniontown.

Mrs. Dave Garrett left Tuesday for Spokane where she will visit friends for the rest of the week.

Miss Wilma Herman and Mrs. Iven Evettes arrived Saturday from San Diego, Calif., to visit at the home of Mr. and Mrs. Walter Herman. Miss Herman was employed at Consolidated Vultee Aircraft while in San Diego.

Sunday dinner guests of Mr. and Mrs. Henry Koster and family were Phil Greenwell, and Mrs. Frank Carver of Lewiston and son, Cadet Lester March, here on leave before reporting to Memphis, Tenn.

Mr. and Mrs. Jess Johnson entertained for Sunday dinner, Mr. and Mrs. R. S. Sullivan, Mrs. Maurice Mays and son of Pullman, and Mrs. Ruth Perkins of Moscow.

Mr. and Mrs. Estil Carbuhn and family were Sunday dinner guests of Mr. and Mrs. Wm. Heinrich.

Mr. and Mrs. Ernest Qualey, Mrs. Lloyd Wilson and Louise Vandenburg were Lewiston visitors Wednesday.

Frank Hoorman left by stage on Thursday morning for a business trip to Spokane.

Mr. and Mrs. Ormand Hickman entertained for Sunday dinner, Mr. and Mrs. W. R. Hickman, Mr. and Mrs. Dave Hickman and sons of Garfield, and Pvt. John Hickman. Tuesday evening dinner guests were Miss Bernice Manderfeld and Miss Leelena Sheeley.

Mr. and Mrs. Bert Wishard came to Genesee Wednesday after visiting a brother of Mr. Wishard at Palouse, who has been seriously ill. When it was learned that an explosion of ammunition at Ordnance, Ore. caused the ground to shake within a 150-mile radius, and felt at Genesee, people here became anxious about Mr. and Mrs. Wishard and Mr. and Mrs. John Roach. The Wishards were not at Ordnance when the blast occurred, and Mr. an dMrs. Roach have assured relatives here they were unhurt. They were about three blocks from the igloo which was blown to pieces, but a block at the depot in considered a mile.

Buy a Bond for Your Own Security!

STOCKING STICK
New and different leg make up $1
LUXOR HAND CREAM 50c

CALAMOIN
For all skin irritations and chafing. Doctors used to prescribe it, but now I am selling it over the bar.

VITAMINS
During the next few months is the time to use Vitamins. Take advantage of the special deal on Vimms. Buy at $1.69 size and get a 50c size free.

BLOOD PURIFIER
Now is the time to take a blood purifier. Best on the market and has been for years is S.S.S. At the same old price.

BATH POWDERS
Pinaud's, Chateu du Parc, (Imported)

ACIDOLATE
This is used instead of soap on hands. It takes the grease and dirt off and leaves the hands in nice shape.

GRANT CLARK

MAKE A DATE WITH US!

We'll Put Your Farm Equipment In A-1 Shape

● The boys in uniform aren't the only ones who have a battle on their hands. You farmers are in a tough fight to get the food production America needs. Help is scarce. Machines are hard to get.

IT'S OUR JOB TO MAKE YOUR OLD MACHINES DO! We're in the *farm equipment business.* We have the know-how that comes from *long experience.*

But make a date to have your work done. Our shop is crowded. It's going to be worse. Just give us advance notice and we'll have your equipment ready when you need it.

The work will be RIGHT. We stake our reputation on it. Check over all your needs and call on us now.

McCroskey Farm Equipment

for **Easter...**
April 9th
Just Received...
Ladies' Dresses
$2.95 - $4.95 - $5.95
Costume Jewelry
Easter Cards
10c - 25c
David G. Keuhl
PHONE 892 GENESEE

Short's Funeral Parlors
PHONE 3061
MOSCOW
126 E. First Street

Regardless of the place of death, all Funeral Arrangements can be through us. Just call 3001 at Moscow or Joe Hasfurther, 53F21 at Genesee, day or night, and we will attend to everything and relieve you of all responsibility while in a strange city.

AUTO AMBULANCE SERVICE

PROMPT ATTENTION DAY OR NIGHT

Joe Hasfurther
TELEPHONE 92

Let's Get **Associated"**
GASOLINE
OILS GREASES
DIESEL FUEL
STOVE OIL
Phone 35
Prompt Delivery Service
Francis Uhre

Specials *for* Friday - Saturday

Store Closes Saturday Evenings at 6:30

Meco Coffee 1 lb pkg 18c
Malted Milk Kraft, 1-lb tin 33c
Hersheys Cocoa half lb tin 11c
Amaizo Golden Syrup 24-oz tin 17c

"Sorry, ma'am do you mind eating your Wheaties in the dark? They'll taste just as good."

WHEATIES "Breakfast of Champions" WITH MILK AND FRUIT REG. 8-oz PKG. 13c

Golden Cream Corn 2 No. 2 cans 33c
Minute Man Soup 3 pkgs 29c
Cresent Baking Powder 3 lbs 63c
Kadota Canned Figs 14 oz tins 33c

We Pay Cash for Eggs
26c per dozen Cash 27c per dozen in Trade

Follett Mercantile Co.

Kenworthy
All Talking Pictures
MOSCOW, IDAHO
MATINEE WEDNESDAY AND SATURDAY at 2 P. M.
SUNDAY CONTINUOUS FROM 2 to 11 P. M.
Program Subject to Change Without Notice

SUN., MON., TUES., WED., APRIL 2, 3, 4, 5
FRANCHOT TONE : ELLA RAINES : ALAN CURTIS
in
"PHANTOM LADY"
AND
"The Marines at Tarawa"
ACTUAL PICTURES IN TECHNICOLOR

THURS., FRI. SAT., APRIL 6, 7, 8
THE ALDRICH FAMILY in
'Henry Aldrich, Boy Scout'
With Jimmy Lydon
AND
"Chance Of A Lifetime"

THE NU ART THEATRE
SUN., MON., TUES., APRIL 2, 3, 4
"There's Something About A Soldier"
With Tom Neal : Evelyn Keyes : Bruce Bennett

WED., THURS., FRI., SAT., APRIL 5, 6, 7, 8
OLSEN AND JOHNSON in
"CRAZY HOUSE"
With Martha O'Driscoll : Patric Knowles : Edgar Kennedy
Franklin Pangborn

Place Your Orders Now for
Gypsum, Rotenone and Grass Seeds
GENESEE UNION WAREHOUSE
COMPANY
GENESEE, IDAHO PHONE 38

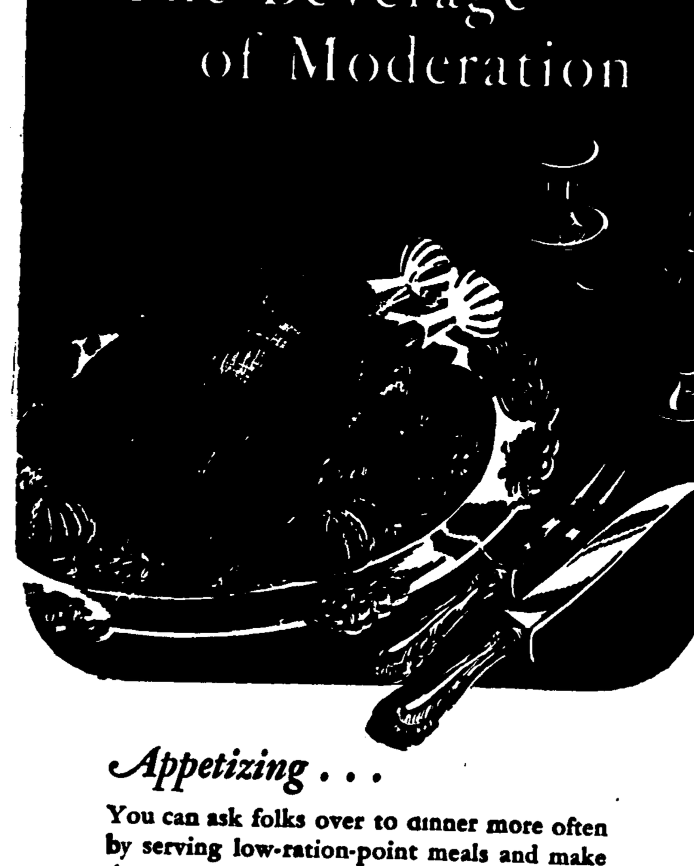

Appetizing . . .
You can ask folks over to dinner more often by serving low-ration-point meals and make them more enjoyable with a glass of sparkling delicious Olympia . . . *It's the Water.*
OLYMPIA BREWING COMPANY, OLYMPIA, WASH., U.S.A.

OLYMPIA BEER
"It's the Water"
443
THE ORIGINAL LIGHT TABLE BEER

THE GENESEE NEWS
Genesee, Idaho
Entered at the Postoffice at Genesee, Idaho as Second-Class Mail Matter.
E. D. Pederson, Publisher

Birthdays Honored

In honor of the birthdays of Miss Betty Koster and Don Greenwell, Mr. and Mrs. Henry Koster entertained for them Thursday evening of last week. Others present were Mrs. Don Greenwell, Mr. and Mrs. Gus Rosenau, Mr. and Mrs. Hugo Gehrke, Stanley Rosenau, D. Scharnhorst, Harold Kluss, Phil Greenwell and Ralph Koster. Pinochle was played at three tables during the evening with Mrs. Rosenau and Mrs. Greenwell winning high and low awards for the ladies, and D. Scharnhorst and Stanley Rosenau, high and low for the men. A feature of the luncheon served was a beautifully decorated birthday cake.

Lutheran Brotherhood

Brotherhood met last Sunday with 20 members attending. Rev. Gebhard gave the topic. Louis Herman had charge of the business meeting. Plans were made to attend the District Brotherhood meeting April 16 at Lewiston. Walter Herman and Henry Halverson served a bountiful lunch.

Community Aid April 5

The regular meeting of the Community Aid will be held Wednesday, April 5 at the church parlors with Mrs. Leo Edwards as hostess. All members are urged to be present, to make final plans for the bazaar Saturday, April 8.

Pinochle Party

Mr. and Mrs. Robert Emmett and Mr. and Mrs. Kenneth Hoduffer entertained with a pinochle party Saturday evening at the formers home. The guests were Mr. and Mrs. F. Magee, Mr. and Mrs. S. U. Lough, Mr. and Mrs. Wm. Heinrich, Mr. and Mrs. Adrian Nelson, Mr. and Mrs. Don Jain, Mr. and Mrs. Estil Carbuhn and Mr. and Mrs. R. L. Vandenburg. High and second high awards were won by Mr. and Mrs. Vandenburg and Mr. and Mrs. Nelson. The hosts served luncheon at the close of the evening.

Get Together Club

Mrs. Harold Lee entertained the Get Together club Tuesday evening when Mrs. Jim Kane won high award; Mrs. Pete Kries, second high, and Mrs. LeRoy Harris, consolation. Mrs. Lee served lunch following play. Guests included Mrs. Pete Kries of Spokane and Mrs. Lloyd Esser.

Birthday Dinner

Mrs. James Myers entertained with a birthday dinner Thursday evening of last week for her daughter, Patricia. Guests were Dr. and Mrs. C. F. Magee, Iris Wilson, Helen Emerson, Glenna Brown and Ethel Wernecke. Games were enjoyed during the evening. Patricia was remembered with many birthday gifts.

NOTICE OF ANNUAL SCHOOL MEETING AND ELECTION

In Jain School House, Common School District No. 64, Latah County, Idaho.

Notice Is Hereby Given, that the annual school meeting of Jain Common School District No. 64, County of Latah, State of Idaho, will be held on Friday, the 21st day of April, 1944, at the schoolhouse in said District; the said meeting shall convene at 1:00 o'clock p. m. of said day and continue uninterruptedly until the business properly coming before said meeting is disposed of. The following business will be transacted:

One trustee to serve for a term of three (3) years will be elected.

At the said annual meeting in said District the amount of money to be raised by special taxation shall be determined, the levy for which purpose shall not exceed ten (10) mills on each dollar of taxable property of the District; the purposes for which the money derived therefrom shall be expended shall also be determined, and in each instance the proportion of the whole amount which is to be used for the various and separate purposes shall be named.

At the said meeting general questions pertaining to school interests will be taken up and disposed of.

The name or names of all candidates for election of trustees together with the term for which nominated shall be placed on file with the Clerk of the Board of Trustees at least six (6) days prior to the day of election, excluding the day of election. The election at said meeting will be by secret and separte ballot.

Dated this 31st day of March, 1944.
ELVON HAMPTON,
Clerk of Jain School, Common School District No. 64, of Latah County, Idaho.

EASTER
Dance!
at
Uniontown
Friday
April 14th
FLOOR SHOW AT 11:30 P. M.
GOOD FLOOR
PEPPY MUSIC

Dr. C. F. Magee Sells Farm

Dr. C. F. Magee, last week, sold his ranch near Genesee to the Stout family of near Uniontown. The price reported was $125 per acre. Fred Magee will continue to farm the land for four years. Dr. and Mrs. Magee have not decided definitely what they will do, but expect to be here until May.

Legion Convention Postponed

Officers of the local Legion Post have been notified by E. F. Jones, Grangeville, district commander, that the spring Legion and Auxiliary convention has been postponed until some time in May. The date recently set was April 22.

Chief Kramer Leaves

Chief Machinist's Mate Charles (Chuck) Kramer, has returned to his station on the west coast. A veteran in the U. S. Coast Guard, he has recently been transferred from Atlantic convoy duty, and has been on shore for a few weeks. He expects soon, however to return to sea. His wife will remain here with her mother, Mrs. Belle Hanson.

NOTICE FOR PUBLICATION OF THE TIME APPOINTED FOR PROVING WILL, Etc.

In the Probate Court of the County of Latah, State of Idaho.

In the Matter of the Estate of LEO W. H. MILLER, Deceased.

Pursuant to an order of said Probate Court, made on the 30th day of March, 1944, notice is hereby given that Saturday, the 15th day of April, 1944, at 10 o'clock A. M., of said day at the court room of said Court, at the Court House in the County of Latah, has been apointed as the time and place for proving the Will of said Leo W. H. Miller, deceased, and for hearing the application of Glen Brazier for the issuance to him of Letters Testamentary, when and where any person interested may appear and contest the same.

Dated this 30th day of March, 1944.
(Seal) L. G. PETERSON,
Probate Judge.
Cox, Ware & Stellman, Attorneys for Petitioner, residence and postoffice address, Lewiston, Idaho. 3

Missionary Society Notice

The regular meeting of the Missionary Society of the Community church will be held Tuesday, April 4, with Mrs. R. L. Vaendenburg and Mrs. Wm. Heinrich as hostesses at the lower church.

Genesee Valley Church

There will be Sunday school at 9:30 Sunday.

Communion at 8 p. m., Good Friday.
Church at 9 a. m. Easter Sunday.
Sunday school at 10 a. m.

BEAUTY WORK
I will be doing beauty work on Wednesday and Thursday at the Sampson Barber Shop. Call 80 for appointments.
MRS. BRUCE WARDROBE

WANT-ADS

PUBLIC FARM AUCTION SALE

Robert Dowdy, will sell the public auction on Thursday, April 6, on the old Frei place, 7 miles southeast of Moscow on Lenville road the following, starting at 10:30 a. m.: 5 head of good milk cattle, some chickens and a complete outfit of farm machinery, including a 30 Cletrac tractor, drills, corrugated roller, 15-ft; 4 bottom Case tractor plow, 12-ft roller, various kinds of extra good harrow, tractor discs, 8 and 10-ft; rod weeder, and a lot of much-desired equipment. This is considered an exceptionally fine lot of machinery. The above is but a small part of the offering.

PIANOS—Two fine reconditioned pianos will be sold in this vicinity, both standard makes, good mechanical condition, terms, for particulars write R. F. Powers, Veradale, Washington.

WILL PAY CASH for a good used piano, write P. O. Box 896, Spokane, Washington.

FOR SALE — Registered Purebred Shorthorn Bull, out of Mulhall stock. 4 years old with papers. Frank Jones, Genesee.

Laurence E. Huff
ATTORNEY AT LAW
111 West Third Street
Street Floor
MOSCOW, IDAHO

FOR . . . .
FARM MORTGAGE
LOANS
Long Terms, Low Rates, Liberal Privileges
WITH NO COMMISSIONS TO PAY
INSURANCE
Liability.: Fire Rates have been Reduced. Farm Buildings, Crops, Farm Equipment, Tractors and Combines, Autos and Trucks.
Properly written in Old Line Stock Companies, with prompt service in event of loss or damage.
WE HAVE FOR SALE . . .
FARM ACREAGE and TOWN PROPERTY
SEE OR CALL
W. W. Burr
Licensed Real Estate and Insurance Agent
Phone 28 Genesee, Idaho

4-Piece Walnut Bed Room Sets
With Waterfall Front
THESE WERE BOUGHT OVER A YEAR AGO, AND SELL FOR ONLY
$69.50
FOR FOUR PIECES
W. M. HERMAN
SAME LOCATION FOR 56 YEARS

FUNERAL DIRECTORS
Brower-Wann Co.
Parlors and Chapel
Lewiston, Idaho
Phone 275
Years of Experience *Personal Attention*
Modern Ambulance Service
Or Call W. M. Herman, Genesee
Phone 622 or 43F12

Our Coal and Prestolog Supplies are Now Becoming Better
WE ARE AGAIN BEING URGED BY PRODUCERS TO PLACE ORDERS EARLY, AND STORE WHAT WE CAN . . . SO WE THINK IT WISE FOR EVERYONE TO PLACE ORDERS EARLY AND ALLOW US TO FILL YOUR ORDERS AS COAL AND PRESTOLOGS ARRIVE
GOOD STOCKS OF PAINT, VELLO AND KEMTONE
FARMERS UNION PRODUCERS COMPANY
Phone 362
STANDARD OIL COMPANY AGENCY - PHONE 364

Cross Chains...
WE HAVE A GOOD STOCK OF . . .
700-750 Dual Truck Cross Chains
750 Single Truck Cross Chains
600-625-650 Car Cross Chains
Inner Liners
Heavy Tire Inner Liners.......... $2.75
Size 600x16
Anti-Freeze
ZERONE—
An Alcohol Solution........$1.40 per gal.
NO-FREEZE—
An Oil Solution..............$1.40 per gal.
War Stamps
Prove to the boys and girls in the armed forces that you are buying Stavings Stamps by including a few each time you write them a letter.
Genesee Motors

THE GENESEE NEWS
BUY WAR BONDS
Established 1888 GENESEE, LATAH COUNTY, IDAHO, FRIDAY, APRIL 7, 1944 Vol. 55 No. 41

LT. DRESHER ON VOLUNTEER FLIGHT WHEN LIFE IS LOST

Amel Dresher has received the following letter from P. W. Smith, Pomona, Calif., the first word about the death of his brother, Lt. James J. Dresher, reported lost in action in the North American area March 30, 1943:

"Dear Dresher Family:

"I have had a busy month keeping up with my mail; all the parents of the boys who lost their lives are anxious for some particulars of the last mission. I am glad to pass on the information I have received from the officers from Alaska, who have returned and came to call on us, to assure us of the fine, brave crew Capt. Smith had on the plane.

"It will be just a year tomorrow since the boys gave their lives. I am enclosing a list of the crew and parents or relatives. I am so thankful that I got them from Capt. Giles of the Engineers, as he checked the plane out on the last mission.

"I notice in your letter, you say, you are writing for Mother. I trust she is not sick.

"The information we received from Major Watson tells the sad story. This last mission was a volunteer flight, and we notice boys from the 21st and 404th were on the plane. It was a low run over Kiska. Capt. Smith and his crew were leading; on nearing the target the bomb bay doors were opened, when a Jap shell hit the bombs and exploded the load, blowing the plane to pieces and undoubtedly killing the boys instantly. The plane went into the water, taking the crew to a watery grave.

"Among our boy's personal things were some pictures we prize highly. One of the banks asked to use a couple pictures for a display during the bond drive in October. It attracted the public so much that I had a photograph taken, and am sending you one. Although your boy is not in the picture, it pays tribute to him as a member of the crew.

"Sgt. Wimbish was not on the mission, and other members had changed after the picture was taken. The group picture was on Adak, soon after they landed. Fred was 28 years old; had lived in Pomona all his life, except when away to college. He entered the air corps in 1939 and had wide experience in flying planes.

"Our daughter is two years older than Fred. She lives in Long Beach. Fred's little brother, four years younger, is now Major R. W. Smith, with the 8th Air Force in England. He finished his combat missions last May, has had office work since then and serves on the general staff. So you can see we are very proud of our family. The crash that broke the family group has been very hard on us at home, no doubt the same in your home.

"We will be pleased to hear from you. Would like some information on your son's past life.

'Yours truly,
"P. W. Smith."

Members of the crew as given by Mr. Smith were: Capt. Fred M. Smith, pilot, Pomona, Calif.; Lawrence L. Laberge, co-pilot, Grafton, N. D.; 2nd Lt. James J. Dresher, navigator, Genesee, Idaho; T-Sgt. Gerald I. Grubb, radio, Aitch, Penn.; T-Sgt. Victor V. Probst, bombardier, Baltimore, Md.; S-Sgt. James F. O'Brien, tail gunner, Lawrence, Kans.; Cpl. Clifford C. Foster, Nowata, Okla.; S-Sgt. Roy L. Price, gunner, Jonesboro, Tenn.; Sgt. Floyd H. Gwinn, asst. engineer, Kellyville, Okla., and Pfc. Herbert L. Paillette, Corcordia, Kans.

RED CROSS NOTES

Twenty-five women made 1550 dressings Monday and 1400 were made on Thursday. Our thanks go to Mrs. Nels Lande for coffee cake and to Mrs. Fred Magee for cookies. Because of a shortage of guaze work has been suspended at the high school for two weeks and part time at the Legion hall, but the report is commendable nevertheless. Spring garden work and so forth will tend to cut attendance for awhile but we must try to plan to come as often as possible. The casualty list gets longer every day and these dressings are vital if we want our boys home again.

March Surgical Unit Report

Forty-seven women worked 595.75 hours and made 10,405 dressings. Fifteen high school girls worked 21 hours and made 401 dressings for a total of 616.75 hours and 10,806 dressings. Miss Pauline Steltz, Mrs. Helen Sanford, Mrs. Frank Hoorman, Mrs. Gus Fickens and Mrs. J. P. Wedin have kept perfect attendance.

The March honor roll: Mrs. J. P. Wedin, 607.25 hours; Mrs. George Post, 402.50 hours; Mrs. Frank Hoorman, 400.25 hours; Mrs. S. U. Lough, 303.25 hours; Mrs. Paul Heppner, 209.50 hours; Mrs. Chas. Grieser, 209.50 hours; Mrs. Helen Sanford, 200 hours; Mrs. M. Reisenauer, 200 hours; Mrs. Nels Lande, 106 hours; Mrs. J. Krier, 102 hours; Mrs. Victor Danielson, 62.75 hours; Mrs. Hugo Gehrke, 57 hours; Mrs. Gus Rosenau, 50 hours, Mrs. Anna Garrett, 50 hours.

Work by groups: Altar Society, 170 hours; St. John Aid, 131 hours; Blue Birds, 103 hours; Community Ladies Aid, 73 hours; Pep Club, 35 hours; Legion Auxiliary, 31 hours; O. E. S., 12 hours; Valley Aid, 9 hours, high school, 21 hours.

EASTER BAZAAR

The annual Easter bazaar sponsored by ladies of the Community church will be held Saturday afternoon, beginning at 2:30 o'clock at the Ford Garage. Food and needlework will be on sale during the afternoon, with no sales being made before 2:30. Coffee and refreshments will be served during the afternoon. ad

RICHARD BUTLER WISHARD

Richard Butler Wishard, 72, died at the Gritman hospital in Moscow Monday after an brief illness. He was a resident of Palouse for 25 years.

The deceased was born in Jefferson county, Ore., Oct. 17, 1871, and is survived by one sister, Mrs. Frances Anderton, Vancouver, B. C., and a brother, Bert Wishard, Genesee.

Funeral services were held at the Christian church in Palouse at 1 p. m. Wednesday with the Rec. Geo. Bushell officiating. Mr. Wishard was a member of the Odd Fellows who participated in graveside services.

Attending services from Genesee were Mr. and Mrs. Bert Wishard and Mr. and Mrs. Dick Green.

GRADE SCHOOL OPERETTA SPLENDID ENTERTAINMENT

All the children who took part in the grade school operetta presented last Friday at Open House at the gymnasium, and each and everyone of their teachers and accompanist have been highly complimented. The presentation is still being talked of as the best ever. Children seemed to live for the day when they would appear and parents and many friends filled the gym to witness the event. Mothers and teachers are perhaps glad the operetta is over, because it did mean considerable labor in making costumes and scenery and coaching. The costumes were exceptionally good, the scenery beautiful, and the children, putting their whole hearts into the presentation in acting and singing, made the event a most enjoyable one, such that will not be forgotten. The story was interesting and modern and again, its hat off to everyone responsible for the pleasant evening.

Those taking the character parts were: North Star, Gloria Jutte; Old Man Moon, Rex Eikum; Big Bear, John Eikum; Lady Comet, Latricia Comnick; Starlight, Jean Luedke; Starbright, Jill Hanson; Fluffy Cloud, Evelyn Simons; Little Bear, Wayne Borgen; Mistress Rain, Joyce Danielson; Signal Light, Linda Archibald, and Fringy Cloud, Ann Nilsson.

Rainbow girls were: Mary Frances Densow, Emma Lou Evans, Shirley Ochs, Norma Scharnhorst, Elaine Simons, Maxine Mulalley and Marilyn Heinrich.

Airplanes: Jay Nelson, Betty Ann Mulalley, Elaine Mulalley, Rae Aherin and Ronald Berry.

Starlets: Mary Ann Evans, Iris Wilson, Shirley Danielson, LeVerne Mulalley, Mack Hanson, Barbara Carlson, Jay Dee Leavitt, Dick Lee, Mary Lou Morken, Darlene Heinrich, Connie Densow, Dawn Heinrich, Phyllis Wilson, Kenneth Uhre, Kenneth Callahan, Jane Lange and Donna Lee Danielson.

Cloudlets: Laverne Scharnhorst, Jimmy Bennett, Donna Egland, Laverne Gilbertson, Jeanette Vandenburg, Ann Louise Luedke, Virginia Hurlbert, Carol Jean Osmundson, Helen Emerson, Mary Currin, Janis Archibald and Jimmy Sather.

Teachers of the grade school who coached and assisted in the presentation were: Miss Ivora Wittman, Miss Joan Rankin, Mrs. Margaret Covington, Mrs. Raphael Linehan, Miss Shirley Carlson, Miss Gerry Robertson, Howard Snell, Levon Chase and Miss Leelena Sheeley. Miss Robertson was the piano acompanist.

NOTICE OF ANNUAL SCHOOL MEETING AND ELECTION

In Common School District No. 35, Latah County, Idaho.

Notice Is Hereby Given, that the annual school meeting of Common School District No. 35, County of Latah, State of Idaho, will be held on Friday, the 21st day of April, 1944, at the schoolhouse in said District; the said meeting shall convene at 1:00 o'clock p. m. of said day and continue uninterruptedly until the business properly coming before said meeting is disposed of. The following business will be transacted:

One trustee to serve for a term of three (3) years will be elected.

At the said annual meeting in said District the amount of money to be raised by special taxation shall be determined, the levy for which purpose shall not exceed ten (10) mills on each dollar of taxable property of the District; the purposes for which the money derived therefrom shall be expended shall also be determined, and in each instance the proportion of the whole amount which is to be used for the various and separate purposes shall be named.

At the said meeting general questions pertaining to school interests will be taken up and disposed of.

The name or names of all candidates for election of trustees together with the term for which nominated shall be placed on file with the Clerk of the Board of Trustees at least six (6) days prior to the day of election, excluding the day of election.

The election at said meeting will be by secret and separate ballot.

Dated this 31st day of March, 1944.
ALLEN SATHER,
Clerk of Common School District No. 35, of Latah County, Idaho.

DAN PEDERSON IN NAVY

Dan Pederson, was one of the 17-year-olds who enlisted at Lewiston recently and went to Spokane Friday last for final physical examination and to be sworn in. Those enlisting or up for selective service are permitted to return to school to complete the semester. Dan will complete the present, his senior year, and will be a member of the graduating class in May. He will take his boot training at Farragut, reporting May 23.

Buy American—Buy a War Bond now!

BULLDOGS' PEN

Spring

The weather plus the fact that all students have spring fever is a sure sign that spring has arrived. The 5th, 6th and 7th of this week are days of relaxation for both students and faculty members. Marbles seem to be the favorite spring pastime of the grade students. The noon hour and the P. E. period are energetically spent in playing soft ball by both boys and girls. All in all it is evident that spring has arrived.

Featuring Dan Pederson

An active Senior in G. H. S., Dan was born at Blackfoot, Idaho, April 22, 1926. Two years later he moved to Genesee. He has attended the Genesee schools all twelve years. In school he has always been outstanding in lettering and art. Dan has followed an acidemic course throughout four years of high school. As a freshman he was secretary and treasurer of the class, and was the first editor of the Bulldog's Pen. He earned a letter in both football and baseball, and was initiated into the G Club. In his sophomore year he was vice president of the class. He was the Junior class president and is now president of both the Senior class and the Student Body. He played on the basketball team for three years. Dan has been active in dramatics, having taken part in several Speech Class plays, and now has a part in the Senior class play.

After graduation Dan will be the third member of the class of "44" to enter the armed services. He has already enlisted in the U. S. navy.

Featuring Fred Morscheck

A prominent athlete of G. H. S., Fred was born June 14, 1926. He has lived all his life at Genesee. He started his schooling at the Ingle school where he completed his first five years. He entered the sixth grade at Genesee, and is completing his schooling here at G. H. S. Fred has followed a general course throughout high school. In his freshman year he was vice president of the class. He played baseball for two years and earned a letter. Fred has played basketball for all four years and also earned letters in this. He has taken part in the Speech Class plays. As a sport, Fred enjoys hunting.

After he graduates, Fred intends to farm if Uncle Sam doesn't take him.

First Grade News

A new boy from the Lewiston public school has registered in the first grade. His name is Billy Johnson.

Sixth Grade News

Wednesday we had our Achievement tests. We took them last fall too. They are given to see how much the pupil has improved.

At our recess we have been playing softball.

For reading we have been making reports on famous men and women. Some of them are Chopin, Aesop, Edgar Allen Poe, Sarah Bernhardt, Queen Elizabeth and others.

We will have our spring vacation this week.—By Linda Archibald and LaVarr Erickson.

Seventh Grade News

Monday we had our achievement tests all day. Donald Bennett was absent from school Monday. We are also practicing baseball daily.—By Donald Johnson.

FARMERS START SPRING WORK LACK OF MOISTURE REPORTED

Last week farm work got under way in the Rimrock, and this week peas were seeded on the Evans ranches. Beginning Monday work was generally getting started in the entire Genesee area, with soil working up nice for spring plantings. There is a reported shortage of subsoil moisture, although it is noticed that most hillside springs are running. This year it is noticeable that the flats are less water-soaked than usual, and operators will be permitted to work this land much earlier than in past years.

Fall-sown grains are looking exceptionally good, or rather they look like they should.

There will be larger wheat acreages over the Inland Empire this year than last, when the dried pea production went to an all-time high. Farmers are planting peas, however, in larger acreages than in normal years, but have reserved a considerable acreage for oats and barley.

Spring came suddenly last Saturday and Sunday was real warm, but Tuesday and Wednesday nights witnessed near freezing temperatures. A light rain Tuesday night halted some farm operations Wednesday morning, but weather is again favorable, and no time is being lost.

There was a noticeable lack of rain and snow during the winter, but most of the moisture that fell was absorbed by the dry soil, and there is no doubt that there will be sufficient moisture for a good crop here, especially if June gives out with a good rain.

JOHN KELLY CITED

John Kelly, formerly of Genesee, now living at Worley, Idaho, forwards the following clipping from the Oregon Journal of March 26, which mentions his eldest son, John Clarence, better known as "Bud."

"A commendation for 'outstanding service as a member of the armed guard unit aboard the SS Tabita Brown during action against enemy aircraft in the Mediterranean area on August 13, 1944,' has been presented to John Clarence Kelly, 1-c seaman, headquarters of the 13th naval district has announced.

"The ship was enroute to Gibraltar, the commendation says, when the convoy was attacked by a large number of torpedo bombers which approached from dead ahead.

"'As they flew down the columns, launching their missles and strafing the decks with machine-gun fire the gun crew fought back savagely,' the official report states, adding that one plane was 'sent to flaming destruction in the sea.' The plane was downed when it came directly at the ship with all guns firing. As it banked to pull off, the ship's guns caught it squarely in the sights and sent a stream of bullets crashing into the motors and fuselage as the plane and crew fell to destruction and death."

Note: Lyle Kelly, who has seen a lot of service on the Atlantic, is now in the Pacific, according to his father. He also wrote that he had not heard from either son in two months.

RED CROSS REPORT

Mrs. N. M. Leavitt, local Red Cross chairman, reports the following work completed to date for the months of February and March.

March 1, sewing—22 pairs hospital slippers, 88 hours; 39 kits and aprons, 59½ hours; 14 boys' shirts, 70 hours; 5 lap covers, 100 hours; 12 army kits, 12 hours; 38 housewives, 57 hours; 1 pair pajamas, 6 hours. Knitting—3 navy caps, 54 hours; 7 pairs arthritic bands, 56 hours; 1 pair stump sox, 8 hours.

April 1, sewing—45 pairs hospital slippers, 180 hours; 2 housewives, 3 hours; 1 lap cover, 20 hours. Knitting —2 afghans, 150 hours; 4 pairs arthritic bands, 32 hours; 1 pair toe sox, 4 hours; 1 navy cap, 18 hours.

JOE SCHOOLER NOW IN TEXAS WITH THE ARMY AIR FORCES

Well, the old saying seems to hold true in World War II, that a fellow is not really in the army until he hits Texas. Joe Schooler writes the following from San Antonio:

"Dear Pete:

"Well, for the fourth time I have a new address, and this time it is in about the hottest place I have ever been. It seems that the army has done real well in sending me from climates of one extreme to another. We have had a lot of rain since I got here, but the sky has been cloudless the past two or three days and Old Sol has really been bearing down.

"I am now waiting for the next class in pre-flight to start here, which will be about the 20th of April.

"Have not had a chance to go to San Antonio, but hope to see some of it one of these days. Our days are pretty well taken up with drill, calisthenics and physical training. Today we ran two miles and with the sun beating down at about 90 degrees, I wondered if going cadet was worth the beating I took.

"I have received all the papers up to date, and am looking forward to receiving the next one. The Genesee News and letters from friends at home are always more than welcome.

"The next time I write I will probably have still another address. Tell everyone 'hello' for me.—Joe."

Address: Av-S Joseph B. Schooler, Squadron 115, Flight B1, A. A. F. C. C. - S. A. A. C. C. San Antonio, Texas.

SCOUTS PASS TESTS

Tuesday evening the Boy Scout regular meeting was called to order at 10 minutes to eight by Jack Liberg, in charge. The Scouts went to the canyon Saturday and the following passed tests: Edwin Morken, fire building, tracking and cooking; Ray Liberg, tracking and cooking; Ted Semmes, tracking; Bill Peterson, uniform, motto sign and salute; Frank Emerson, tracking; Ralph Koster, tracking and cooking.

There were 13 present and Mr. Rabdau was there also. At this meeting Edwin Morken passed first aid; Ted Semmes, knife and hatchet; Denny Jain, knots and history of the badge; Ray Liberg, knife and hatchet, and Bill Peterson, history of the flag.—Ralph Koster, reporter.

AIR CORPS UNITS REDUCED

Word was received from Gerald Pederson at Ellensburg, Wash., Monday evening that the college training detachment was greatly reduced, with only men returned from overseas retained for air corps preliminary training. Washington State College has lost many of its aviation students, with men being returned to the branch of service from which they came to the air corps. The war department recently announced that 36,000 men in line for air training or already in the course were to be returned to ground forces.

LEGION CONVENTION MAY 13

Officers of Bielenberg-Schooler Post of the American Legion have been officially notified that the Second District convention will be held here on Saturday, May 13. Several changes of dates have been made to avoid conflict with school events, and to set a date that met with approval by department officers at Boise who plan to be present.

CORRECTION

In the Rader City Market and Follett Mercantile Co. ads, the prices for eggs should read: 24c per dozen cash, and 25c per doz. in trade.

JOHN KEMPF

Anton Kambitsch received word of the death of John Kempf, Friday at a Berkeley, Calif., hospital. Funeral services were conducted Monday at Berkeley. The deceased is survived by one son, Rupert, Sauselito, Calif., and by the following nephews and nieces: Anton, Ed and Steve Kambitsch, Genesee; Misses Lucy Kambitsch and Ann Kambitsch, and Mrs. Joe Padoshek of Valley, Wash.

Mr. Kempf was well known here, where he operated a blacksmith shop for a number of years and later sold his business to E. E. Miller.

GENESEE MEETS R. C. QUOTA WITH DISTRICT NO. 15 LEADER

School District No. 15 contributed $224.50 to the Red Cross War Fund, to lead all Latah county districts in the Genesee area.

Walter Emerson, secretary of the local Red Cross committee, has prepared a report by districts, which follows and includes names of ladies and men who solicited:

District No. 56, incomplete	$ 5.00
District No. 64, Mrs. Lloyd Wilson	113.00
District No. 15, Mrs. Nels Lande, Mrs. C. W. Jenkins	224.50
District No. 35, Mrs. Sam Lange	137.00
District No. 3, Mrs. Jack. Nebelsieck, Mrs. Sprenger	67.00
District No. 16, Mrs. Fred Brazier	47.00
Aspendale, Mrs. Art Wright	43.50
District No. 39, Mrs. Victor Danielson	119.00
District No. 28, Mrs. Mary Wahl	145.00
District No. 67, Mrs. Fred Comnick	103.00
District No. 26, Powell Nilsson	90.00
Mrs. W. W. Burr and Mrs. David Kuehl, town	100.00
Mrs. Wayne Hickman, town	83.75
Mrs. Gus Fickens, town	90.00
Mrs. Henry Halverson, town	102.00
Mrs. Frank Hoorman and Mrs. Fred Magee, town	69.00
Mrs. W. M. Herman and Mrs. Forrest Durbin, business district	423.32
J. W. Emerson, central office	533.50
	$2,495.57

Mr. Emerson said Wednesday that the Latah County Chapter of the Red Cross has received the full amount of $2,495.57, which will go into the War Fund. None of the money subscribed in the recent campaign was withheld for local purposes.

Latah county has oversubscribed its Red Cross War Fund quota of $22,000 by about $10,000, and Nez Perce county and Rimrock community has oversubscribed its quota.

The Genesee community this year accepted a quota of $2,340.00, the largest ever assigned. It has been met and oversubscribed, thanks to those who donated, and to the willing cooperation of all solicitors. They have taken time from their regular work and to those who donated they wish to extend thanks.

Genesee has again met its quota and exceeded the amount asked. It has met and is meeting its quota of man power, its war bond quotas, and its full measure of food for freedom. All in all, its a symbol of patriotism, a desire that freedom shall always prevail, and an appreciation of what is being done by our young men and women to safeguard and perpetuate the American way of life.

NOTICE OF ANNUAL SCHOOL MEETING AND ELECTION

In Ingle Common School District, No. 7, Nez Perce County, Idaho.

Notice Is Hereby Given, that the annual school meeting of Common School District No. 7, County of Nez Perce, State of Idaho, will be held on Friday, the 21st day of April, 1944, at the schoolhouse in said District; the said meeting shall convene at 1:00 o'clock p. m. of said day and continue uninterruptedly until the business properly coming before said meeting is disposed of. The following business will be transacted.

One trustee to serve for a term of three (3) years will be elected.

At the said annual meeting in said District the amount of money to be raised by special taxation shall be determined, the levy for which purpose shall not exceed ten (10) mills on each dollar of taxable property of the District; the purposes for which the money derived therefrom shall be expended shall also be determined, and in each instance the proportion of the whole amount which is to be used for the various and separate purposes shall be named.

At the said meeting general questions pertaining to school interests will be taken up and disposed of.

The name or names of all candidates for election of trustees together with the term for which nominated shall be placed on file with the Clerk of the Board of Trustees at least six (6) days prior to the day of election, excluding the day of election.

The election at said meeting will be by secret and separate ballot.

Dated this 31st day of March, 1944.
FRED MORSCHECK,
Clerk of Common School District No. 7, Nez Perce County, Idaho.

HICKMAN TO FLORIDA

Pvt. John Hickman left Friday morning for Mariana, Florida, following a 15-day furlough with his parents, Mr. and Mrs. Wm. Hickman, and other relatives and friends. He went to Spokane by stage and stopped over in Garfield between stages to visit his brother, Dave Hickman and family. John came here from Lincoln, Neb., and does not know what his assignment will be when he reaches the Florida camp.

FARMERS MAY FILE ESTIMATE OF INCOME APRIL 15 OR DEC. 15

Farmers may file their declarations of estimated tax April 15 or may wait until December 15, John R. Viley, collector who have this choice of filing dates.

Farmers are defined by the tax laws as those who receive 80 per cent or more of their income from agriculture. They are the only taxpayers who have this choice of filing dates.

"Before you make your decision, however, Collector Viley advised all farmers, "you ought to realize that if you file April 15 you can make your income tax payments in four quarterly installments, but if you wait until December 15 you will have to pay the whole year's estimated tax in one lump sum."

The Collector explained that, when the pay-as-you-go system was adopted last year, it was realized that because of the seasonal nature and weather hazards of farming it might be difficult for some farmers to estimate their income and calculate their estimated tax early in the year. For that reason, they are given the option of waiting until December 15. However, many types of farming result in fairly even income through the year, and it may be to the advantage of some farmers to file early and qualify for installment payments.

Farmers who want to file in April may calculate their tax by either estimating their prospective income for 1944 or by assuimng it will be the same as last year. If the tax is based on last year's income and this year's rates and exemptions, and the payments are made on time, there can be no penalty if the estimate falls short. Otherwise, a farmer's estimate will not result in a penalty unless it is more than 33 1-3 per cent short. In any case, April estimates may be amended on June 15, September 15 or December 15.

The law requires farmers to file declarations if they expect their income this year to be $500 or more in the case of a single person or more than $624 in the case of a married person.

ST. JOSEPH'S SCHOOL NEWS

Junior Red Cross. We have finished knitting 60 squares for our afghans. Even the first graders are plying their needles. We had a knitting bee one afternoon last week. At other times we knit only during noon-hour recess.

Intermediate grades have finished 42 pad and pencil sets. The boys are the carpenters and the girls, artists.

The upper grades have finished their joke and cartoon books.—Donald Becker, secretary.

The little folks were pleasantly surprised one day last week when they found a barn-yard scene on their sand table.

We have a new dictionary in the upper classroom. It was purchased with money earned on our doll house project.

Those on the honor roll the last six weeks are: Marie Kraut, Jerome Kasper, Nancy Rabdau, Dale Becker, Norma Lee Moser, Gary Krier, Rose Bielenberg, Peggy Tauffen, Joan Busch, John Baldus, Henrietta Bielenberg, Betty Scharnhorst, Patricia Bielenberg, LaVonne Kambitsch, Marjorie Broemeling, Maurice Hasfurther, Paul Zenner, Donald Becker, Kenneth Grieser, Norrice Kraut, Donald Greiser, Nancy Johann, Kenneth Kinzer, Patricia Flerchinger, David Hasfurther, Norma Jean Kinzer, Willis Moser, Mary Alice Lorang, Glen Baumgartner, Patsy Esser, Mavis Esser, Daniel Lorang, Wayne Baumgartner, Maxine Broemeling, Elsie Mae Lundt, Catherine Baldus, Lois Lorang.—Maxine Broemeling, reporter.

RELATIVES MAY BE PRISONERS

A weekly paper published in Chicago in the Norwegian language, carried a dispatch in this week's issue of interest and concern to Henry Martinson of Genesee. It told of Gestapo raids in the city of Tonsberg, Norway, and of many prisoners taken, among them members of the Martinson family, owners of a silverware factory. Mr. Martinson's nephews reside at Tonsberg, a city about the size of Spokane, and are owners of a silverware factory there. He feels certain that the Martinson family mentioned are his relatives.

Community Church Easter Services

The musical portion of the Easter services at the Community church beginning at 11 o'clock is as follows: Solo, "A Prayer," Mrs. Wayne Hickman; anthem, "I Come To Thee," by the choir; girls' quartette, "The Resurrection" by Mrs. Wayne Hickman, Misses Dorothy Lee, Joan Edwards and Beverly Heinrich; anthem, "In The Beginning," by the choir; solo, "To The Lord Our God," by Elvon Hampton; men's quartette, "Were You There," by Elvon Hampton, Adrian Nelson, Lloyd Wilson, Melford Knight; anthem, "There Is a Green Bill," by choir; girls' quartette, "Glory In The Garden," and "Benediction" by the choir.

Thursday evening communion services are being held beginning at 8 o'clock with music by the choir and girls' quartette.

THURSDAY MARKETS

Federation Wheat, per bu	$1.32
Club Wheats, per bu	$1.32
Rex Wheat, per bu	$1.29
(Above markets are bulk prices)	
Barley, per ton	$41.50
Oats, per ton	$44.00
Butterfat, net	48c
Eggs, per dozen	24c - 25c

Always a good buy—U. S. War Bonds

GENESEE VALLEY NEWS

Spring is here at last. The frogs have started spring practice, birds are nesting, tractors are humming in the fields breaking the crust to keep the ground from baking until it is warm enough to seed, highway crews are busy filling in the places that broke through, loads of machinery are going to other fields and seed grain on trucks is moving along the highways, all of which show spring activity. There is a decrease in passenger car travel since the gas cut went into effect. Some early gardens are being made.

JOSEPH G. WILSON, M. D.
Robinson Professional Building
Moscow, Idaho
Phones: Office 2383; Res. 2385
Office Hours 10 A. M. to 12 M.
2 to 5 P. M.

Chick Management Chart

HANG IN KITCHEN OR BROODER HOUSE FOR READY REFERENCE
Follow a Sound Management Plan—Be Sanitary—Feed Properly

TO PREPARE FOR CHICKS
Buy high grade chicks from well-bred blood-tested stock.
Clean and disinfect all equipment, aerate brooder house with hot lye water.
Have one square foot or more of floor space for each two chicks.
Provide good absorbent litter—cover with newspapers first few days.
Place guard around brooder to keep chicks near heat. Cardboard will do.
Have one inch of feeder space and one-half inch of waterer space per chick.
Operate brooder for several days to be certain it is properly regulated.
Provide ventilation without drafts.
Have brooder warm, feeders and waterers full, and all preparations complete when chicks arrive.

FIRST WEEK
Do not chill chicks—take home at once and place under hover.
Temperature at outer edge of hover should be 90 to 95 degrees.
Feed immediately. Have feeders full first few days, provide additional feed on plates or cardboard strips.
Arrange feeders like spoke of wheel extending out from brooder.
Provide lukewarm water first few days. Clean and refill waterers daily.
Stir litter often to keep it dry.

GIVE THEM A GOOD START WITH RED HEN CHICK STARTER

SECOND WEEK
Lower brooder temperature about 5 degrees each week.
Supply chick size grit, either on top of mash or in separate hoppers.
Dispose of dead chicks immediately and segregate sick ones.
Remove guard fence. Round off corners of house with cardboard, tin or wire to prevent corner crowding.
Ventilate without drafts. Watch for carbon monoxide gas if brooder is not electric.
Keep feeders and waterers full.

CONTINUE FEEDING PLENTY OF RED HEN CHICK STARTER

THIRD TO SIXTH WEEK
Continue to lower temperatures about 5 degrees a week.
Increase feeder space to about two inches per chick. Provide more waterers.
Avoid overcrowding. Chicks need more space as they grow larger.
Provide roosts at 4 weeks.
Replace litter if it becomes damp or dirty. Stir frequently to keep it dry.
Let chicks range on clean ground or runways in good weather. Ground should not have been used by poultry or livestock for one year.
Keep feeders and waterers full and disinfect weekly.

KEEP FEEDERS FILLED WITH RED HEN CHICK STARTER

SEVENTH WEEK TO MATURITY
Separate cockerels from pullets at about seven weeks.
Provide larger feeders and waterers when needed. When on range move them frequently to avoid contamination of ground.
Let chicks range on fresh, clean soil, sown with forage. Provide range shelters.
Continue to feed grit. Change size as needed.

AFTER SIXTH WEEK CHANGE GRADUALLY TO RED HEN GROWING MASH UNLESS CHICKS ARE CONFINED

HOW MUCH FEED? 100 Chicks will eat 10 pounds the first week, 100 pounds the first four weeks, 360 pounds the first eight weeks.

DON'T WASTE FEED. Get rid of rats, they can eat a lot. Don't let it spill from scoops or torn sacks. Don't use wasteful feeders.

Feed supplies are vital today—conserve by getting the most value from each pound.

YOU CAN DEPEND UPON
Red Hen Feeds

Prairie Flour Mill Co.

LEWISTON, IDAHO

PRAIRIE FLOUR MILL
Genesee
UNIONTOWN COOP. ASSN.
Uniontown
HAUPT SUPPLY CO.
Colton
MOSCOW COMMISSION CO.
Moscow
VAL'S SEED SERVICE
Moscow
LATAH COUNTY GRAIN GROWERS
Troy
KENDRICK BEAN GROWERS
Kendrick, Idaho

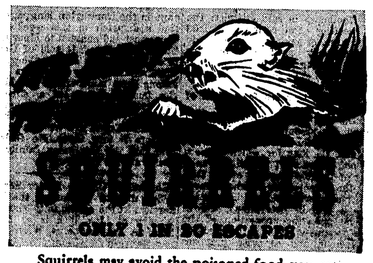

Squirrels may avoid the poisoned food you set out—but they must breathe. When CYANOGAS is dropped in the burrow, it liberates a gas which *kills 'em pronto.* This is the quick, sure way to rid your fields of these destructive pests. Results of official U. S. government tests in over 1000 burrows showed better than 95% effective kill.

Your dealer has 1-5-25 and 100-pound cans.

Just drop a tablespoonful of CYANOGAS down the burrow. Or, blow it down with footpump or knapsack duster.

AMERICAN CYANAMID & CHEMICAL CORPORATION, AZUSA, CALIF.

use CYANOGAS
CALCIUM CYANIDE
IT'S THE GAS THAT KILLS 'EM!

Our Easter Thought

Who is equal to any adequate telling of the story of the cross? John Milton, the great poet, wrote of the birth of Christ but when he tried to write of His passion, he gave it up. A carpenter of Nazareth probably built the cross of Calvary. Everyday we are building crosses on which Christ is crucified. Every unfair advantage taken of another, every social and political scheme that brings war and its endless suffering, racial hatreds, greed, tyranny, every un-Christian thought or act builds crosses today. As Jesus bore His cross without complaint, we too, may take our cross and share it with Him. In other words Easter means victory over injustice and wrong. Surely as came that other Easter, this victory will come, a dawn of peace and brotherhood, a new Easter for the world and the hope of what mankind will do with peace when it comes, is the fulfillment and the promise.

"Let me, while my heart's at high tide
Swayed by Easter's holy morn,
Launch my ships of faith and courage
Lest doubt's ebb tide come too soon."

* * * *

Communion Friday evening. Church Easter Sunday morning.

Mr. and Mrs. Howard Beck of Spokane are the parents of a son, Ray Edward, born Sunday at the Gritman hospital. Mrs. Beck is the former Margaret Odenborg.

Mrs. Wm. Borgen and Carol spent the week end with Mrs. Herman Isaksen in Clarkston.

Latest measles victoms are Mr. and Mrs. Harry Wolf and baby and Sandra Borgen.

Mrs. Hans Iverson is critically ill in Moscow.

Mr. and Mrs. Norman Flamoe and Duane called at Leon Danielson's Sunday afternoon.

Mr. and Mrs. George Davidson of Moscow and Miss Rilla Davidson of Kendrick spent Friday night at Sam Lange's.

The Valley women met at the church Tuesday for the annual cleanup before Easter.

Guests of Mr. and Mrs. Hugo Gehrke for Sunday dinner were Mr. and Mrs. George Berry and family, Mr. and Mrs. Gus Rosenau and son and Mr. and Mrs. George Scharnhorst.

Mrs. George Nelson and Mrs. Nels Lande called on Mrs. Chas. Magee Friday afternoon.

Mrs. Annie Danielson spent Tuesday afternon with Mrs. August Johnson.

Mr. and Mrs. Fred Magee called at James Magee's Sunday afternon.

The Cloverleaf Club had a housewarming for Mr. and Mrs. Pete Isaksen Sunday evening. Present were: Mr. and Mrs. John Hordeman, Mr. and Mrs. Ralph McBride, Mr. and Mrs. Wm. Broemeling, Mr. and Mrs. Chris Broenneke, Mr. and Mrs. Ferd Bruegeman, Mrs. Elsie Brugeman, Mr. and Mrs. Sam Jensen, Mr. and Mrs. John Fallwell, Misses Mabel and Lorene Isaksen and John Melnik. A gift pas presented the guests of honor and a pickup lunch was enjoyed.

We hear that wedding bells will be ringing soon.

A Happy Easter to all.

NOTICE OF ANNUAL SCHOOL MEETING AND ELECTION

In Aurora Common School District No. 15, Latah County, Idaho.

Notice Is Hereby Given, That the annual school meeting of Aurora Common School District No. 15, County of Latah, State of Idaho, will be held on Friday, the 21st day of April, 1944, at the schoolhouse in said District; the said meeting shall convene at 1:00 o'clock p. m. of said day and continue uninterruptedly until the business properly coming before said meeting is disposed of. The following business will be transacted.

One trustee to serve for a term of three (3) years will be elected.

Tt the said annual meeting in said District the amount of money to be raised by special taxation shall be determined, the levy for which purpose shall not exceed ten (10) mills on each dollar of taxable property of the District; the purpose for which the money derived therefrom shall be expended shall also be determined, and in each instance the proportion of the whole amount which is to be used for the various and separate purpose shall be named.

At said meeting general questions pertaining to school interests will be taken up and disposed of.

The name or names of all candidates for election of trustees together with the term for which nominated shall be placed on file with the Clerk of the Board of Trustees at least six (6) days prior to the day of election, excluding the day of election.

The election at said meeting will be by secret and separate ballot.

Dated this 29th day of March, 1944.

J. P. ANDERSON,
Clerk of Aurora Common School District No. 15 of Latah County, Idaho.

"I think I spotted the captain" said the seagull as he flew over a Nazi ship—The Beachmaster.

Contracts Available

—on—

YELLOW MUSTARD
BROWN MUSTARD
BIRD RAPESEED

E. E. Davison
MOSCOW, IDAHO

EASTER

Dance!

at
Uniontown
Friday
April 14th

FLOOR SHOW AT 11:30 P. M.
GOOD FLOOR
PEPPY MUSIC

Birthday Party

A surprise birthday party was given Sunday evening for Lloyd Qualey by Mr. and Mrs. Ed Morken, Mrs. Dick Green, Mrs. Lawrence Herbert and son; Mr. and Mrs. Martin Liberg, Jim Cameron, Mr. and Mrs. George Erickson, Mr. and Mrs. Jack Mebelsieck and son, Garry; George Gehrke, Cecil Nebelsieck, Mrs. Mildred Semmes, Mrs. Nellie Felton, Miss Esther Broemeling, Miss Virginia Miller, Chet Qualey and Mr. and Mrs. Wayne Roach. A no-host supper was served along with a birthday cake. Lloyd received many birthday gifts in honor of his birthday. During the evening cards were played with Geo. Gehrke winning high score and Ed Morken, low.

Easter Sunrise Service

The Luther League of St. John church, the Christian Endeavor of the Community church and the Luther League of Genesee Valley church will hold joint Easter services Sunday morning. Devotions are in charge of LaVonne Densow, Dorothy Lee, Mary Emerson, Joan Edwards and George Follett. Breakfast committee, Violet Heppner, Carrie Jutte, Helen Scharnhorst, Beverly Heinrich, Patsy Nelson and Lillie Mae Aherin. Place and fire committee, Bob Herman, Neil Kinyon, Stanley Rosenau, Ted Rosenau, Dick Springer, Dan Pederson, Dale Carbuhn, Bud Springer and Charles Wilson.

St. John Lutheran Church

Communion services will be held Thursday evening. Good Friday services at 2 o'clock. Easter morning services will be held at 10:45 with special music by the choir. Five adults were confirmed and baptized on Palm Sunday, Mr. and Mrs. Orville Rommel, Mrs. Neil Kinyon, Neil Kinyon, Jr., and Mrs. Howard Blume. On Easter morning junior confirmants to be received into the Church will be Kenneth Jenkins, Barbara Rommel, Eloise Herrman, Elaine Simons, Gloria Jutte, Norma Scharnhorst, Earl Taylor and Frank Emerson.

T. M. Gebhard, pastor.

Party at Trail Home

Friends surprised Mr. and Mrs. Clarence Trail with a housewarming Wednesday evening of last week, the party also honoring the birthday of Mr. Trail. Present were Mr. and Mrs. Walter Currin and daughter, Mr. and Mrs. Wm. Stricker, Mr. and Mrs. Roy Fish, Mr. and Mrs. Lawrence Vestal, Mr. and Mrs. Virgil Hurlbert and daughter, Mr. and Mrs. Clifford Herman, Mr. and Mrs. Bob Gray, Mr. and Mrs. Howard Callahan, Mr. and Mrs. Simeon Fleischman, Mrs. Kate Huffman, Mrs. Minnie Dresher, Elbert Gray, Lois and Simeon Fleschman and Sim Currin of Palouse and Chas. Fleischman of Shelton, Wash.

The evening was spent in cards and dancing after which lunch was served. Mr. and Mrs. Trail were given an occasional chair for their newly decorated home.

LEGION Theatre
Sat., Sun. - April 8 - 9
2 SHOWS FIRST SHOWS STARTS AT 7 P. M. 2 SHOWS
RODDY McDOWELL
PRESTON FOSTER
And RITA JOHNSON in . . . .
"My Friend Flicka"
A 20th Century Fox Picture
Also News and Shorts

Funeral Service
The wishes of the family always govern us. Every facility of modern science is available in our establishment. When your need calls us to service, we place ourselves, our experience and our skill at your disposal.
VASSAR-RAWLS
Funeral Home
Phone 333 Lewiston

THEY SAY: "You can have this cheap Grand Coulee power by getting rid of private companies and voting for public ownership."

WE SAY: "There is no reason why Grand Coulee power can't come to you in peacetime over Washington Water Power lines. Our lines are already connected with Grand Coulee to serve war industries."

THEY SAY: "Private companies will charge exorbitant rates for Grand Coulee power."

WE SAY: "We pledge ourselves to pass on to our customers any benefits that may result from their peacetime use of Grand Coulee power over our lines. Your present rates, when you consider the taxes contained in your electric bill, are already lower than the so-called standard retail rates established by Bonneville for government power."

WHAT DO YOU SAY? It is for you to decide how you are to receive Grand Coulee power — under American free enterprise and business management or under political control! Which do you want?

The Washington Water Power Co.
Self-Supporting, Tax-Paying Business Enterprise

Grocery Specials

APR. 7th to 10th, Inc.

We Close Saturday Evenings at 6:30 until Further Notice

Hams Whole or Half ..... per lb 36c
Johnsons Wax Glo-Coat ½ gallon $1.59
Oats Sperrys Regular ..... 9-lb sack 49c
Rice Dinner 3 pkgs Wylers 29c
ValVita Mackerel Tall can 18c
Coffee Royal Club glass jar ..... 1 lb 33c
Tomatoes Flavor Crest No. 2½ tin 17c

We will Pay you Cash for Eggs!
26c per dozen, Cash
27c per dozen in Trade

Raders' City Market

Pinochle Party

Mr. and Mrs. Estil Carbuhn entertained with a pinochle party Saturday evening for Mr. and Mrs. Wm. Heinrich, Mr. and Mrs. Don Jain, Mr. and Mrs. R. L. Vandenburg, Mr. and Mrs. Adrian Nelson, Mr. and Mrs. Raleigh Hampton, Mr. and Mrs. Kenneth Hodaffer, Mr. and Mrs. S. U. Lough, Mr. and Mrs. Robert Emmett, George Carbuhn and Ben Pleiman. Mr. Carbuhn and Mr. Pleiman won the high awards and Mr. and Mrs. Emmett, second high. The hosts served luncheon at the close of the evening.

BENNETT REMODELING

"Bus" Bennett has completely redecorated the Corner Billiard Parlor and has remodeled the room to enclose the rear portion to be used for a billiard and card room, with the front arranged for general use by the public. It has been necessary to close a few evenings to complete the work.

For Easter...
April 9th
Just Received...
Ladies' Dresses
$2.95 - $4.95 - $5.95
Costume Jewelry
Easter Cards
10c - 25c
David G. Keuhl
PHONE 892 GENESEE

Short's Funeral Parlors
PHONE 3001
MOSCOW
126 E. First Street

Regardless of the place of death, all Funeral Arrangements can be through us. Just call 3001 at Moscow or Joe Hasfurther, 53F21 at Genesee, day or night, and we will attend to everything and relieve you of all responsibility while in a strange city.

AUTO AMBULANCE SERVICE
PROMPT ATTENTION DAY OR NIGHT

Joe Hasfurther
TELEPHONE 92

LOCAL NEWS

Mrs. Walter Gehrke took her son, Raymond, to Lewiston Wednesday where he will spend the Easter vacation with his grandmother, Mrs. Ida Grayson. Mrs. Ed Carlson and daughters, Barbara and Patsy, accompanied them.

Dan Pederson left Tuesday afternoon for Seattle to visit friends and to Ellensburg where he will visit his brother, Gerald. Dan was employed in civil service by the army in Seattle last summer.

Mr. and Mrs. Walter Gehrke and son, Raymond, visited Mrs. Ida Grayson in Lewiston Sunday.

John Broemeling Sr., was a dinner guests Sunday of Mr. and Mrs. John Krier.

Mr. and Mrs. Ed Carlson attended the junior prom at Kendrick Saturday evening and visited with the latter's parents, Mr. and Mrs. John Glenn, at Juliaetta Sunday.

Carol Jean Morscheck, after spending the spring vacation with her parents, Mr. and Mrs. Fred Morscheck, left Tuesday for Walla Walla to resume her studies. Visiting Carol Jean over the holidays was Miss Patsy Goldstein of Lewiston, also a student at St. Paul's school in Walla Walla.

Mrs. Ron Huffman, who visited her sister, Mrs. Walter Hannahs, and family at Waterville, Wash., for several weeks, returned home Tuesday.

Sunday visitors of Mrs. Belle Hanson and Mrs. Chas. Kramer were Mr. and Mrs. Art Hove of Howell, Mr. and Mrs. Wm. Borgen and family, Mrs. Leon Danielson and children and Mrs. Stanley Sneve.

Mrs. S. U. Lough visited last Thursday with Mrs. D. C. Trimble in Moscow. Mrs. Trimble has been seriously ill.

Louis Roskammer of Lewiston spent Saturday with his daughter, Mrs. Geo. Anderson and family.

Rev. Melford Knight left Sunday evening for Dufur, Ore. to visit his parents. He will also visit relatives in Portland and Eugene.

Chief Petty Officer and Mrs. Geo. Blume, the former stationed at Farragut, were Saturday overnight guests of Mrs. Viola Scharnhorst and family.

Mrs. Glenn Sampson and Mrs. Anna Hanson who visited several weeks with the former's daughter, Mrs. Clifford Gribble, and family, at Whitefish, Mont., returned home Wednesday.

Carl Simons was a business visitor in Spokane Monday and Tuesday.

Miss Bernadette Weber, instructor in the schools at Latah, Wash., arrived Monday to spend the spring vacation with her mother, Mrs. Mary Weber, and other relatives.

Mrs. John Luedke and Mrs. N. M. Leavitt attended an Alpha Phi alumnae meeting in Moscow Wednesday evening at the home of Mrs. Don Corless.

LaVonne Kambitsch, daughter of Mr. and Mrs. Frank Kambitsch is receiving medical care for infection at the Gritman hospital in Moscow.

George Raymond of Spokane is visiting here with his sister, Mrs. Geo. Follett.

George Scharnhorst and Earl Lackey and Mr. and Mrs. George Bauer called on Mr. and Mrs. Chris Scharnhorst and family Monday evening.

Mr. and Mrs. Wm. Thiessen and family were Sunday dinner guests of Mr. and Mrs. Bartle Weber.

Miss Mary Jane Broemeling of Spokane visited Sunday and Monday with her parents, Mr. and Mrs. J. H. Broemeling.

Dale Vestal and Donald and Harold Woodley visited from Saturday until Tuesday with relatives and friends in Spokane.

Mr. and Mrs. Edwin Peterson and family of Lewiston were Sunday visitors of Mr. and Mrs. Adrian Nelson.

Miss Katherine Larkin of Spokane is visiting this week with her sister, Mrs. H. J. Martinson, and husband.

Mrs. Mahlon Follett visited Tuesday and Wednesday in Spokane with her daughter, Miss Dorothy Follett, a graduate technician on the staff at St. Luke's hospital in Spokane.

Mrs. W. M. Herman's mother, Mrs. Rachel Dunbar of Moscow and her cousin, Mrs. Walter Melcher of Spokane, visited with Mr. and Mrs. Herman from Saturday until Monday. Mrs. Herman accompanied her cousin to Spokane Monday, returning home on the late stage.

Mrs. Tom Ikard and daughter, Sharon returned Monday after Sharon received medical care at the naval hospital at Farragut. Mrs. Ikard returned her daughter to the hospital Thursday for further care.

Mr. and Mrs. Frank Hoorman were Sunday dinner guests of Mr. and Mrs. John Kluss.

The annual Easter bazaar sponsored by ladies of the Community church will be held Saturday afternoon, beginning at 2:30 o'clock at the Ford Garage. Food and needlework will be on sale during the afternoon with no sales being made before 2:30. Coffee and refreshments will be served during the afternoon. ad

Mr. and Mrs. Hilliard Patton and family of Craigmont were week end visitors of Mr. and Mrs. Chris Scharnhorst and family and son, Clarence, who was home on a 15-day leave. Clarence reported back to Farragut Tuesday morning.

Mrs. Melvin Wetzel left Tuesday afternoon for Seattle to spend Easter vacation.

Mrs. Otto Kretschmer and Mrs. Gus Fickens were in Clarkston Wednesday to visit Mrs. Lester Gray who is ill.

Mrs. Fred Morscheck was a patient for several days this week at St. Joseph's hospital in Lewiston, receiving treatment for septic sore throat.

Mrs. Dora Nebelsieck who spent the winter with her daughter, Mrs. Conrad Martin in Clarkston, returned to Genesee for an extended visit with her daughter, Mrs. Harry Schooler, and husband.

Mrs. Leo Senften, graduate nurse, who was on the staff at the Twin Falls General Hospital, and who was seriously ill for several weeks, and then visited for some time recuperating at the home of her husband's parents, Mr. and Mrs. H. R. Senften, at Castleford, Idaho, returned to Genesee Saturday. She will remain here with her parents, Mr. and Mrs. Arthur Springer.

NOTICE OF ANNUAL SCHOOL MEETING AND ELECTION

In Common School District No. 67, Latah County, Idaho.

Notice Is Hereby Given, That the annual school meeting of Common School District No. 67, County of Latah, State of Idaho, will be held on Friday, the 21st day of April, 1944, at the schoolhouse in said District; the said meeting shall convene at 1:00 o'clock p. m. of said day and continue uninterruptedly until the business properly coming before said meeting is disposed of. The following business will be transacted:

One trustee to serve for a term of three (3) years will be elected.

At the said annual meeting in said District the amount of money to be raised by special taxation shall be determined, the levy for which purpose shall not exceed ten (10) mills on each dollar of taxable property of the District; the purposes for which the money derived therefrom shall be expended shall also be determined, and in each instance the proportion of the whole amount which is to be used for the various and separate purposes shall be named.

At the said meeting general questions pertaining to school interests will be taken up and disposed of.

The name or names of all candidates for election of trustees together with the term for which nominated shall be placed on file with the Clerk of the Board of Trustees at least six (6) days prior to the day of election, excluding the day of election.

The election at said meeting will be by secret and separate ballot.

Dated this 31st day of March, 1944.

FRED W. BAUMGARTNER,
Clerk of Common School District No. 67, of Latah County, Idaho.

Mr. and Mrs. Hermann Entertain

Thursday evening of last week Mr. and Mrs. J. P. Herman entertained with a pinochle party for Mr. and Mrs. Ed Morken, Mr. and Mrs. Dick Green, Mr. and Mrs. Jim Cameron, Mr. and Mrs. Bob Gray, Tom Wahl, and Phil and Don Hermann. Mr. and Mrs. Green won high award with Mrs. Gray and Mr. Cameron taking consolation awards. Luncheon was served at the close of the evening.

Birthday Surprise Party

Mrs. Elisa Flomer was surprised with a party Saturday afternoon, honoring her birthday anniversary. Present were Mrs. John Meyer Sr., Mrs. John G. Meyer, Mrs. R. Wagner, Mrs. Ruth Lundt, Mrs. Francis Uhre, Mrs. Harry Schooler, Mrs. Fred Taylor and Mrs. Art Flomer and children. A no-hostess lunch was served and Mrs. Flomer was remembered with gifts.

THERMOMETERS

People often ask if I have thermometers. Yes, I have three dozen. I couldn't get them locally, so sent to Boston for them and have three dozen on hand. Same old price.

GRANT CLARK

MAKE A DATE WITH US!

We'll Put Your Farm Equipment In A-1 Shape

● The boys in uniform aren't the only ones who have a battle on their hands. You farmers are in a tough fight to get the food production America needs. Help is scarce. Machines are hard to get.

IT'S OUR JOB TO MAKE YOUR OLD MACHINES DO! We're in the *farm equipment business.* We have the know-how that comes from *long experience.*

But make a date to have your work done. Our shop is crowded. It's going to be worse. Just give us advance notice and we'll have your equipment ready when you need it.

The work will be RIGHT. We stake our reputation on it. Check over all your needs and call on us now.

McCroskey Farm Equipment

Let's Get Associated"
GASOLINE
OILS GREASES
DIESEL FUEL
STOVE OIL
Phone 35
Prompt Delivery Service
Francis Uhre

Specials *for* Friday - Saturday
Store Closes Saturday Evenings at 6:30
Guittards Sweet Chocolate 1-lb pkg 27c
Hamiltons Black Tea 8-oz pkg 51c
Mecco Stringless Beans 2 No. 2 cans 29c
Diced Carrots 16-oz tins ..... 2 for 31c
Corn Kix - 2 packages for 25c
Campbells Tomato Soup 3 Cans for 31c
Macaroni-Cheese Dinner Gold Spun 2 pkgs 23c
We Pay Cash for Eggs
26c per dozen Cash 27c per dozen in Trade
Follett Mercantile Co.

Kenworthy

All Talking Pictures

MOSCOW, IDAHO

MATINEE WEDNESDAY AND SATURDAY at 2 P. M.
SUNDAY CONTINUOUS FROM 2 to 11 P. M.

Program Subject to Change Without Notice

SUN., MON., TUES., WED., APRIL 9, 10, 11, 12
MARIA MONTEZ . . . JON HALL in
'Ali Baba And The Forty Thieves'
(IN TECHNICOLOR)

THURS., FRI., SAT., APRIL 13, 14, 15
THE ANDREWS SISTERS in
"Swingtime Johnny"
With Harriet Hilliard : Mitch Ayers and Orchestra
ALSO
Ruth Terry : Robert Livingston : Wally Vernon : Jaci LaRue in
"Pistol Packin' Mama"

THE NU ART THEATRE

SUN., MON., TUES., APRIL 9, 10, 11
BELA LUGOSI . . FRIEDS INESCORT in
"Return of The Vampire"

WED., THURS., FRI., SAT., APRIL 12, 13, 14, 15
JEAN GABIN in
"THE IMPOSTER"
With
Richard Whorf : Allyn Joslyn : Ellen Drew : Peter Van Eyck

Party for Scharnhorst Boys

Eighteen friends were entertained at the home of Mr. and Mrs. Chris Scharnhorst Friday evening, the party being in honor of Seaman Clarence Scharnhorst, home on leave from Farragut; Charles Scharnhorst and Cletus Scharnhorst. Cards were enjoyed during the evening with Harry Druffel and Gene Scharnhorst winning high awards and Earl Lackey and Bill Reisenauer, consolation awards.

The Easter motif was used in decorations. At the close of the evening luncheon was served.

RESTAURANT OPEN SUNDAYS

Beginning April 9, the restaurant in Genesee will be open Sundays until 1:30 p. m., serving breakfast and dinner.

M. M. Club

Mrs. Jack Nebelsieck entertained the M. M. Club Wednesday of last week. Mrs. Clarence Montag, Mrs. Ed Carlson and Mrs. Lawrence Herbert are new members of the club and were the guests of Mrs. Nebelsieck. Following the one o'clock luncheon, the afternoon was spent socially.

Pool Hogs Sell at $13.00

Seventy-five farmers brought in 408 hogs weighing 95,530 pounds and sold for $11,985.84 to Carstens Packing Co., Tacoma, who bid $13.00 straight. Armours of Spokane bid $13 for top hogs.

This was a drop of 75 cents since the previous week. Reports reached the Moscow pool that the drop was due to lend-lease having withdrawn from the market in the Northwest.

Close for Good Friday Services

Business houses will close in Genesee Friday afternoon from 1:30 to 3 o'clock for observance of Good Friday at the churches.

Benefits Paid Exceed $1,600,000.00

IDAHO MUTUAL BENEFIT ASSOCIATION
BOISE IDAHO

$5 Puts a $1000 Policy in Force

GOOD fathers and proud sons by the thousands . . . mothers and daughters, too . . . are today "teamed up" by the Idaho Mutual Benefit Association to give real solidarity to the vital matter of Family Protection.

YOUR family should have the policy which now insures ONE Idaho family in every SEVEN . . . gives FOUR kinds of insurance at ONE low cost . . . protects every member of your family and pays a claim for every member! Mail the coupon!

The Idaho Mutual Benefit Association
801 Main Street, Boise, Idaho

Let me know, without obligation, how every member of my family may have FOUR important kinds of insurance (including life insurance) at a cost which has never exceeded $10 a year for each $1000 of insurance carried.

Name ....Age......
Address ....
Town and State....................................

ELIGIBLE AGES: 1 year to 50 years

THE GENESEE NEWS

Genesee, Idaho

Entered at the Postoffice at Genesee, Idaho as Second-Class Mail Matter.

E. D. Pederson, Publisher

BOZETTS BUY HOME

Wm. Bozett writes the following from Sacramento, Calif.

"Dear Sir:

"I am enclosing $2.00 to pay for my subscription for the paper. Guess you think I have forgotten something but I thought of it all the time. Was waiting until we got permanently located. We finally bought us a home out here in what is called the Carmichael District. It is mostly orchards and we have fig trees, walnuts, cherries, apricots, pears, almonds and oranges. We have just a small place, one a half acres, but there is plenty of work to keep me out of mischief. It is nice here and a very pretty place to live, if you don't want to live in the city. We are about 11 or 12 miles east from Sacramento. Our address will be R. 9, Box 3535, Sacramento, Calif., and I don't think we will change again for some time to come. Give the old friends our best regards and accept the same for yourself.

Yours very truly,
"Wm. Bozett."

CPL. JENKINS ON FURLOUGH

Cpl. Arthur Jenkins, stationed at Fort Ord, Calif., arrived home Monday to visit his parents, Mr. and Mrs. Wm. Jenkins and other relatives and friends. He made the trip in two days and a night, but then a fellow don't loose much time heading homeward. On his other furlough Cpl. Jenkins was given a railway pass by his former employer, the Southern Pacific company. He was with the company in their blue print office when entering the service.

Arthur has witnessed a number of men leave for overseas and has seen them come back, and now he expects soon to be heading overseas.

Make Plans for Bazaar April 8

At the regular meeting of the Community Aid Wednesday afternoon at the church parlors, final plans were made for the annual Easter bazaar to be held at the Ford Garage. Mrs. Leo Edwards was hostess and served refreshments after the business meeting.

Word from Mrs. Wilkins

From Tacoma, Wash., and the pen of Mrs. J. G. Wilkins is the following: "Find enclosed check for the Genesee News. It is like a letter from home every week. War work is going on in full force. Everybody able are at some kind of work."

SPECIAL WAREHOUSE COMPANY MEETING

To the Soskholders, Genesee Union Warehouse Company:

The directors have called a Special Stockholders' meeting for April 8, 1944, at 7:30 p. m., at the K. of P. Hall, Genesee, Idaho, for the purpose of amending the Articles of Incorporation and By-Laws of said corporation. Said amendments are to change the organization from a corporation to a cooperative form of organization.

H. F. Koster, Secretary.

EXPECTS LEAVE IN MAY

In a telephone conversation with his parents, Mr. and Mrs. George Anderson Monday evening, PM3-c Ralph Anderson, stationed at San Diego, said he expected a leave to come home sometime in May, and his plans are to travel on a bomber to Spokane.

Junior Prom April 14

The Junior Class of Genesee high school is mailing invitations for the prom which is to be April 14.

NOTICE FOR PUBLICATION OF THE TIME APPOINTED FOR PROVING WILL, Etc.

In the Probate Court of the County of Latah, State of Idaho.

In the Matter of the Estate of LEO W. H. MILLER, Deceased.

Pursuant to an order of said Probate Court, made on the 30th day of March, 1944, notice is hereby given that Saturday, the 15th day of April, 1944, at 10 o'clock A. M., of said day at the court room of said Court, at the Court House in the County of Latah, has been apointed as the time and place for proving the Will of said Leo W. H. Miller, deceased, and for hearing the application of Glen Brazier for the issuance to him of Letters Testamentary, when and where any person interested may appear and contest the same.

Dated this 30th day of March, 1944.
(Seal) L. G. PETERSON,
Probate Judge.

Cox, Ware & Stellman, Attorneys for Petitioner, residence and postoffice address, Lewiston, Idaho. 3

NOTICE OF ANNUAL SCHOOL MEETING AND ELECTION

In Jain School House, Common School District No. 64, Latah County, Idaho.

Notice Is Hereby Given, that the annual school meeting of Jain Common School District No. 64, County of Latah, State of Idaho, will be held on Friday, the 21st day of April, 1944, at the schoolhouse in said District; the said meeting shall convene at 1:00 o'clock p. m. of said day and continue uninterruptedly until the business properly coming before said meeting is disposed of. The following business will be transacted:

One trustee to serve for a term of three (3) years will be elected.

At the said annual meeting in said District the amount of money to be raised by special taxation shall be determined, the levy for which purpose shall not exceed ten (10) mills on each dollar of taxable property of the District; the purposes for which the money derived therefrom shall be expended shall also be determined, and in each instance the proportion of the whole amount which is to be used for the various and separate purposes shall be named.

At the said meeting general questions pertaining to school interests will be taken up and disposed of.

The name or names of all candidates for election of trustees together with the term for which nominated shall be placed on file with the Clerk of the Board of Trustees at least six (6) days prior to the day of election, excluding the day of election. The election at said meeting will be by secret and separte ballot.

Dated this 31st day of March, 1944.
ELVON HAMPTON,
Clerk of Jain School, Common School District No. 64, of Latah County, Idaho.

WANT-ADS

LOST—Blue Rosary without crucifix. If found, leave at News office for its owner. *

TO LET—Garden plot for the season for care of ground. Manfred Nutt.

LOST—White and brown Springer Spaniel dog. Answers to name of "Sammie." Reward. Cliff, Lundt, Genesee, Idaho. 1*

PIANOS—Two fine reconditioned pianos will be sold in this vicinity, both standard makes, good mechanical condition, terms, for particulars write R. F. Powers, Veradale, Washington.

WILL PAY CASH for a good used piano, write P. O. Box 896, Spokane, Washington.

FOR SALE—Registered Purebred Shorthorn Bull, out of Mulhall stock. 4 years old with papers. Frank Jones, Genesee.

Laurence E. Huff
ATTORNEY AT LAW
111 West Third Street
Street Floor
MOSCOW, IDAHO

FOR . . . .
FARM MORTGAGE
LOANS
Long Terms, Low Rates, Liberal Privileges
WITH NO COMMISSIONS TO PAY
INSURANCE
Liability.: Fire Rates have been Reduced. Farm Buildings, Crops, Farm Equipment, Tractors and Combines, Autos and Trucks.
Properly written in Old Line Stock Companies, with prompt service in event of loss or damage.
WE HAVE FOR SALE . . .
FARM ACREAGE and TOWN PROPERTY
SEE OR CALL
W. W. Burr
Licensed Real Estate and Insurance Agent
Phone 28 Genesee, Idaho

Missionary Society

Mrs. Wm. Heinrich entertained the Missionary society of the Community church Tuesday afternoon, when Mrs. Alzina Hayden was program leader. Guests included Mrs. S. U. Lough and Mrs. Fred Magee. Mrs. Heinrich assisted in serving by Mrs. R. L. V[illegible]denburg.

Buy a U. S. War Bond Today Help win the war!

Place Your Orders Now for
Gypsum, Rotenone and Grass Seeds
GENESEE UNION WAREHOUSE COMPANY
GENESEE, IDAHO PHONE [illegible]

FUNERAL DIRECTORS
Brower-Wann Co.
Parlors and Chapel
Lewiston, Idaho
Phone 275
Years of Experience — Personal Attention
Modern Ambulance Service
Or Call W. M. Herman, Genesee
Phone 622 or 43F12

Our Coal and Prestolog Supplies are Now Becoming Better
WE ARE AGAIN BEING URGED BY PRODUCERS TO PLACE ORDERS EARLY, AND STORE WHAT WE CAN . . . SO WE THINK IT WISE FOR EVERYONE TO PLACE ORDERS EARLY AND ALLOW US TO FILL YOUR ORDERS AS COAL AND PRESTOLOGS ARRIVE
GOOD STOCKS OF PAINT, VELLO AND KEMTONE
FARMERS UNION PRODUCERS COMPANY
Phone 362
STANDARD OIL COMPANY AGENCY - PHONE 364

Public Sale

I WILL SELL AT PUBLIC AUCTION AT MY RANCH 1 MILE EAST OF POTLATCH, IDAHO, KNOWN AS THE OLD COMPANY RANCH, ON

Saturday, April 8th

Starting at 1:00 o'clock sharp, the following described property to-wit:

35 Head of Cattle

Registered Holstein Cow, No. 1624029, will freshen May 29, 1944.
High Grade Holstein cow, age 5 years, has been fresh 6 weeks.
High Grade Holstein cow, age 7 years, has been fresh 3 weeks.
Guernsey-Holstein cow, age 8 years, will freshen June 17.
High Grade Holstein cow, age 6 years, will freshen April 15.
Registered Holstein cow, No. 1634229, was fresh Jan. 5, 1944.
Registered Holstein cow, No. 1624026, will freshen May 8, 1944.
Registered Holstein cow, No. 1634230, was fresh Jan. 25, 1944.
Registered Holstein cow, No. 1634228, will freshen May 21, 1944.
High Grade Holstein cow, 3 years old, will freshen May 5, 1944.
Jersey cow, 10 years old, will freshen Oct. 10, 1944.
Holstein and Swiss cow, 2½ years old, was fresh Dec. 19.—Bred.
High Grade Holstein, 2½ years old, was fresh Jan. 26, 1944.
Guernsey-Jersey, 3 years old, was fresh Feb. 11, 1944.
Jersey cow, 2½ years old, was fresh on Dec. 17, 1943.—Bred.
Purebred Holstein Heifer, will freshen April 21, 1944.
High Grade Holstein heifer, will freshen April 20, 1944.
Purebred Holstein Bull, 18 mos. old.
All of the above cattle were Bangs Tested March 19, and have a certificate for Bangs and T. B. on them.
2 Holstein heifers, 15 months old, bred
3 Holstein heifers, 6 months old, bred
10 Shorthorn Calves, 9 months old, average weight 400 pounds.
Guernsey-Jersey heifer, 2 years old to freshen soon.
Polled Hereford Bull, coming 2 years.

20 Head Ewes

20 Head young Ewes, will lamb by May 1st. Mostly blackface.

Dairy Equipment

McCormick-Deering Milking Machine with double and single unit, complete with stall cocks, pipe and fittings.
15 Wood-lined Steel Stanchions.
12 Drinking Fountains with pipe and fittings.
12 10-gallon Milk Cans.
1 Ton White Barley, cleaned and treated.
20 Tons Markton Oats, suitable for Seed.
10 Tons Blue Barley, suitable for Seed.
20 Tons Baled Alfalfa Hay.
4 Tons Baled Pea Straw.

TERMS OF SALE: Bankable notes will be accepted due Oct. 1, 1944 on all sums over $20.00.

Vic Morris, Owner

FRED GOETZ, Auctioneer G. P. ANDERSON, Clerk

THE GENESEE NEWS

BUY WAR BONDS

Established 1888 GENESEE, LATAH COUNTY, IDAHO, FRIDAY, APRIL 14, 1944 Vol. 55 No. 42

MRS. HANS IVERSON RESIDENT OF LATAH COUNTY 55 YEARS

Funeral services will be conducted this afternoon (Friday) at 2 o'clock from the Genesee Valley Lutheran church, with the Rev. S. F. Veldey officiating. Interment will be at the Valley cemetery beside the remains of Mr. Iverson, who passed away three years ago. Pallbearers will be R. E. Nordby, Oscar Nordby, Gilbert Smith, J. P. Anderson, Chas. Odenborg and Alfred Gilbertson, the men who were pallbearers for the late Mr. Iverson.

Inger Marie Gilbertson was born near Honesfas, Norway, March 10, 1868, and married Hans Iverson in Norway in 1885. They came to the United States in 1888 and located first in Colorado and then came to the Genesee Valley the year following where they purchased the farm six miles north of Genesee, which was their home for 50 years, and is still the property of the family and farmed by one of the sons, Roy Iverson.

Mr. Iverson passed away February 22, 1941, after retiring in 1939. Since his death Mrs. Iverson lived with her daughter, Mrs. Jack Nepean, and family of Moscow, where she passed away at 5 o'clock Wednesday morning after a month's illness.

She is survived by five children: Iver Iverson, Spokane; Mrs. Harvey Heath, Long Beach, Calif.; Mrs. Herman Isaksen, Genesee; Mrs. Jack Nepean, Moscow, and Roy Iverson, Moscow; eight grandchildren; one sister, Mrs. Ole Iverson, Moscow, and a sister and brother in Norway who have not been heard from since the beginning of the war.

WARM CLIMATE LAYETTES SUGGESTED BY RED CROSS

Following are suggestions for a layette to be made by Red Cross chapters to be distributed in warmer sections of the United States. Individuals and clubs are asked to read over the list, and if able to assist with the work, consult Mrs. N. M. Leavitt, local Red Cross chairman. The list is as follows:

Two dresses, open in back, made from nainsook, batiste or other similar material. Finished length 24 in.

Two slips made from nainsook, long cloth, or other similar material. Finished length 24 in.

Two sleeping garments, open in back, made from outing flannel.

Two shirts, made from outing flannel.

Two flannel bands, each 6 by 18 in. An all-wool or part-wool flannel band is preferred. If not possible to obtain the part-wool flannel, the bands should be made from cotton flannel. Each band is to be rolled separately and fastened with safety pins.

Two pairs bootees, to be knitted, crocheted or made from outing flannel.

One cap, made from outing flannel or knitted or crocheted.

One sacque, made from outing flannel or knitted or chocheted.

One pair mittens to be knitted or crocheted or made from outing flannel.

Two wrapping blankets, each 36 in. square, made from regular baby blanket material or outing flannel. Single or double thickness.

Twelve diapers, made from cotton bird's-eye, each 27 in. square. Diapers to be pinked or hemmed (by hand or machine.)

Four safety pins, 2 large and 2 small.

RICH BROEMELING HERE

Pfc. Richard Broemeling, who has completed boot training with the U. S. Marines at Camp Pendleton, Calif., reached Genesee Monday and will be here until Friday night after the junior prom. His train leaves Spokane at 7 o'clock Saturday morning.

Rich is now assigned to L Battery, 4th Battalion of the 13th Marines, an artillery unit.

NOTICE OF ANNUAL SCHOOL MEETING AND ELECTION

In Common School District No. 35, Latah County, Idaho.

Notice Is Hereby Given, That the annual school meeting of Common School District No. 35, County of Latah, State of Idaho, will be held on Friday, the 21st day of April, 1944, at the school house in said District; the said meeting shall convene at 1:00 o'clock p. m. of said day and continue uninterruptedly until the business properly coming before said meeting is disposed of. The following business will be transacted.

One trustee to serve for a term of three (3) years will be elected.

At the said annual meeting in said District, the amount of money to be raised by special taxation shall be determined, the levy for which purpose shall not exceed ten (10) mills on each dollar of taxable property of the District; the purposes for which the money derived therefrom shall be expended shall also be determined, and in each instance the proportion of the whole amount which is to be used for the various and separate purposes shall be named.

At the said meeting general questions pertaining to school interests will be taken up and disposed of.

The name or names of all candidates for election of trustees together with the term for which nominated shall be placed on file with the Clerk of the Board of Trustees at least six (6) days prior to the day of election, excluding the day of election.

The election at said meeting will be by secret and separate ballot.

Dated this 31st day of March, 1944.
ALLEN SATHER,
Clerk of Common School District No. 35, of Latah County, Idaho.

CARELESSNESS WITH GUNS

The city council has officially given warning that any person or persons discharging firearms within the city limits will be dealt with according to law. Recently it was reported that persons were seen shooting at electric transmission lines, and bullets passed dangerously near a housewife.

Causing damage to electric service wires, telephone wires, telepragh communcations lines or railroad property of any kind in time of war may be construed as sabotage, with penalties provided being extremely severe. The city also has an ordinance governing the use of firearms within the city, and the state has specific regulations pertaining to firerams which may be used for hunting, such as having a license in possession.

THIESSEN LEARNING NATIVE LANGUAGE OF S PACIFICANS

John Thiessen, with the U. S. Marines somewhere in the South Pacific, maybe elsewhere, writes the following:

"Dear Pete: Well, it's about time I dropped you a few lines again. Well, how are things around the old town? Everybody's busy I suppose. Pete, there isn't much I can tell you. They sure put the bee on us about writing things. All I can say is that I am still kicking and in good shape, so that should be good enough.

"I haven't seen all copies of The News, but I sure enjoy reading them when I do get them. About the guys: I was surprised to see some letters from fellows out this way. It's funny I haven't run in to some of them.

"Well, Pete, there isn't much I can write, but I am still trying to learn the native language, and that is pretty hard to do too. I have been in a combat zone for ten months now. How much longer I don't know. For myself, I think it's long enough. I have seen all I wanted, and then some.

"I am really beginning to miss things. The old town would look pretty nice to me now, even if it is dead.

"I better sign off for tonight. I am sorry I can't tell you more.

"I want to thank you and the Legion for the paper. Give some of the old gang around there a 'hello.'—John."

John's letter was dated March 21, and reached Genesee April 8.

LOCAL NEWS

Louise Vandenburg and Jeanette and Henrietta Wernecke spent several hours in Moscow Sunday between stages.

Sunday visitors of Mr. and Mrs. Forrest Durbin were Mr. and Mrs. Wm. Durbin of Troy, Mrs. Harold Kiedert and daughter, Carol of Sandpoint and Miss Edna Durbin of Moscow.

Mr. and Mrs. Florent Moser and family spent Easter Sunday with Mr. and Mrs. R. E. Moser in Colton.

Mrs. Katherine Steltz was taken to St. Joseph's hospital in Lewiston Saturday where she will receive medical care.

Mr. and Mrs. Jess Johnson and children spent Easter Sunday with friends in Pullman.

Myron Felton visited Friday and Saturday here with his mother, Mrs. Nellie Felton. Myron, who had been with a construction company at Galena air supply depot near Spokane, left Saturday evening for San Francisco, and from there will go to the Hawaiian Islands to be employed by a construction company.

Dr. and Mrs. N. M. Leavitt attended an Easter Star chapter meeting in Pullman Monday evening.

Mrs. Lena Herman of Lewiston visited over the Easter holidays with her daughter, Mrs. Ray Trautman and family.

Mr. and Mrs. James Myers visited the former's brother, Roy Myers, near Colfax Monday.

Sunday dinner guests of Mr. and Mrs. J. H. Broemeling were Mr. and Mrs. Jim Cameron and daughter, Naomi, and grandson, Lyle Broemeling.

Easter Sunday supper guests of Mr. and Mrs. Dick Green were Mr. and Mrs. Bert Wishard, Mr. and Mrs. Clarence Montag, Mr. and Mrs. Jack Nebelsieck and son, Gary; Chet and Lloyd Qualey, Mrs. Lawrence Herbert and son, Melvin, and Homer Schooler, here on furlough.

Mrs. Ben Holliday and daughters, Sandra Lee and Margo Rae, of Benge, Wash., are visiting here with the former's father, Joe Broemeling, and other relatives. Mrs. Holliday and daughters and her brother, Pfc. Richard Broemeling, here on leave, visited Wednesday with Mr. and Mrs. Frank Kambitsch and family.

Glen Baumgartner, son of Mr. and Mrs. Fred Baumgartner, who was seriously injured March 21, when dragged by a horse with his right foot in a stirrup, was returned home Sunday from St. Joseph's hospital in Lewiston, and is reported recovering satisfactorily. Both bones in his right leg were broken midway between the knee and ankle, and he was badly bruised and cut about the face and head.

Frank Snelling of Clarkston, was in Genesee Tuesday. Frank, who retired from farming last fall, now has but a city lot and says there is a lot of work to do, especially without power equipment. He intimated that he might weaken and assist with harvest this year, just to keep in trim.

COMPLETES BOOT TRAINING

Jerome Bershaw, now a seaman, at Farragut Naval Station, arrived Tuesday on a 15-day leave to visit his wife and daughter and other relatives and friends. He was met at Coeur d' Alene by Mrs. Bershaw and her father, Leo Edwards. Jerome expects to continue his training in a specialized branch.

BULLDOGS' PEN

Rain

A man sinned today
And God, seeing, wept
Crystals, jewelling
The way.
Some dashed
Against my pane;
Some tapped the tin roof
Tumbling into
The drain.
A window
I would be
Or even the pipe
God's handkerchief
. . . . . Me.

Featuring Dorothy Weber

Dorothy was born at Lewiston, Idaho on October 27, 1926. She has lived all her life on a ranch near Genesee. Dorothy's scholastic career began at the Shafer school, which she attended for two years. She then went to the Cottonwood Academy for three years, and then moved to the Clarkston schools, where she graduated from the eight grade. Dorothy began high school here and has followed a scientific course throughout the four years.

Dorothy played a saxophone in the high school band for two years, and has taken part in Speech Class plays.

Her hobbies are horseback riding and dogs—anything but housework. She enjoys playing basketball, and this year played guard on the team, earning a letter and a stripe.

After graduation Dorothy plans to attend St. Mary's College at Milwaukee, Wisc., where she will take up medical technology.

High School News

The Seniors are working hard to prepare "Salad Days," their play, to be given April 25. Parts are taken by Dan Pederson, Mary Emerson, John Lorang, Phyllis Grieser, Bernice Manderfeld, Marion Davee, Don Borgen and Mae Busch. It is the story of a couple of modern youngsters who are sadly surprised when their parents bring on a 1900 glamour girl cousin. The tangled plot may be summarized by quoting Shakespeare: "my salad days when I was green in judgment." Mrs. Covington and Miss Bjorklund are directing the play.

The Juniors are busy with last-minute preparations for their Prom to be given this evening at the gym.

Band students are hard at practice on the massed band music which has arrived. Both the band and chorus plan on having a representation of students at the Music Meet. The girls' triple trio and a selected glee club will enter competition and the entire chorus will sing in the massed chorus.

Miss Bjorklund was absent from school Tuesday and Wednesday morning.

Third Grade News

John Wardrobe gave the Third grade an Easter party Monday afternoon. He brought a basket of beautifully colored Easter eggs, enough for everyone to have three each. After our egg hunt we were served ice cream and cup cakes decorated with little yellow flowers.

Wayne Borgen came to school Tuesday afternoon with a new G. I. haircut, the first boy in the third grade to get one.

We are having a unit in science on plant life, and in social studies we are studying about transportation.—By the Third Grade.

Seventh Grade News

The seventh and eighth grade basketball team received their letters today. Those receiving them were: Burton Peterson, Gerald Cameron, Wayne Schwenne, Jack Liberg, Donald Bennett, Donald Johnson, Ted Semmes, Ralph Koster and Ray Liberg. Letters were also given to Edwin Morken and Kenneth Kerr.—By Tommy Cameron.

ROY GARRETT TO WED GIRL FROM TOLEDO ON JUNE 11

From the Toledo Blade is taken the following, announcing the betrothal of of a Toledo, O., young lady to Roy Garrett, son of Mr. and Mrs. Dave Garrett of Genesee:

The Rev. and Mrs. Theodore G. Klinksick, Huron St., announce the engagement of their daughter, Ruth Eleanor, to Roy D. Garrett, storekeeper, 2nd class, USNR, son of Mr. and Mrs. T. D. Garrett, Genesee, Idaho. A summer wedding is planned.

Miss Klinksick, a graduate of the University of Toledo, is a physical education teacher in Ross high school, Fremont, Ohio. Mr. Garrett is stationed at the amphibious base, Solomons Branch, Washington, D. C. He previously attended Pacific Lutheran College, Tacoma, Wash.

At a dinner party given recently by Joan Heinlin, announcement of the engagement was made to a group of close friends of Miss Klinksick. The guests were Corrine Meister, Doris Shortt, Juanita Tegtmyer, Mrs. Morton Schimel, Mrs. James Marsh, Mrs. John LeFrancois and Mrs. Robert Brotje.

BOB LORANG AT SANTA ANA

Robert Lorang, now an aviation cadet at Santa Ana Army Air Base writes the following:

"Dear Pete: Just a short note. We take final exams tomorrow (April 5) and boy, am I cramming?.

"Thanks for keeping The News coming this way. I really enjoy it. It comes second only to a letter from home. One has to be away from things he loves to know how much they really mean. Truly, 'Absence makes the heart grow fonder.'

"I'll be leaving soon, I hope. When I do I'll be sure to let you know my new address. I dont' want to miss even one copy of my favorite paper.

"Here is a little poem I dreamed up in one of my more thoughtful moods. Perhaps you'll like it:

An Easter Prayer

So many boys, this Eastertide
For us, have lived and fought and died.
A special prayer that these, our boys
Shall rest in heaven's eternal joys.
Dear God, they were so young, carefree,
These boys that died for liberty.
Please let them rest among Thine own
And watch o'er those that still fight on.

"Hello to all the folks I know at Genesee.—Bob."

Community Church

Sunday school, 10 a. m. Church service 11 a. m. Anthem by choir, "O, Gifts Supreme" and the male quartet will also sing. Junior and Senior C. E. at 7 p. m. Members and friends of the church are invited to come at 7:45 when John Luedke will show colored pictures. A worship service will be given in connection with the showing of these Biblical pictures. At 8 o'clock Mr. Luedke will show many pictures taken by him.

Melford Knight, pastor.

Boy Scout News

The Boy Scout meeting Tuesday evening was called to order by Bud Peterson. Ten boys were present, also Rev. Melford Knight, James Rabdau and Forrest Durbin. There was a board of review. The troop is registered for another year. The meeting closed at 9:30.—Ralph Koster, reporter.

All rural school districts in Idaho will hold elections Friday, April 21. The hours set are from 1 p. m. until business is completed.

TOM WILSON AT UNKNOWN POINT ON THE EAST COAST

Thomas Wilson, son of Mr. and Mrs. Colin Wilson, was at an unknown address, and with an infantry outfit when the following was written:

"Dear Pete: Just a few lines to let you know my change of address. I am somewhere on the east coast. That's about all I can say for my location. It's been raining off and on, and when the sun does come out its warm. This is about all I can write as we are not allowed to write anything about what we are doing. I am fine and getting along good in the army. Thanks a lot for the paper.—Tom."

RED CROSS NOTES

Twenty-nine hundred dressings were made Thursday and Monday. Our thanks to Mrs. Ray Linehan for lovely Easter cookies on Thursday, and to Mrs. Ernest Qualey for ice cream on Monday. Twenty-five women were present Monday. Mrs. Gus Fickens has been opening up the rooms since Mrs. Steltz has been ill.

LT. MAYER HOME

Lt. Glen Mayer of Camp Sutton, N. C., arrived Tuesday evening for a visit his wife and little daughter, who are making their home with Mrs. Mayer's parents, Mr. and Mrs. Chas. Ingle. Lt. Mayer is with an engineer regiment.

THANK YOU

Ladies of the Community church wish to thank everyone for their patronage at their Easter bazaar Saturday, and thanks to Walter Emerson for the use of his building.

NOTICE OF ANNUAL SCHOOL MEETING AND ELECTION

In Joint Common School District No. 28, Latah and Nez Perce counties, Idaho.

Notice Is Hereby Given, That the annual school meeting of Joint Common School District No. 28, Counties of Latah and Nez Perce, State of Idaho, will be held on Friday, the 21st day of April, 1944, at the schoolhouse in said District; the said meeting shall convene at 1:00 o'clock p. m. of said day and continue uninterruptedly until the business properly coming before the said meeting is disposed of. The following business will be transacted:

One trustee to serve for a term of three (3) years will be elected.

At the said annual meeting in said District the amount of money to be raised by special taxation shall be determined, the levy for which purpose shall not exceed ten (10) mills on each dollar of taxable property of the District; the purposes for which the money derived therefrom shall be expended shall also be determined, and in each instance, the proportion of the whole amount which is to be used for the various and separate purposes shall be named.

At the said meeting general questions pertaining to school interests will be taken up and disposed of.

The name or names of all candidates for election of trustees together with the term for which nominated shall be placed on file with the Clerk of the Board of Trustees at least six (6) days prior to the day of election, excluding the day of election.

The election at said meeting will be by secret and separate ballot.

Dated this 8th day of April, 1944.
J. P. HERMANN,
Clerk of Joint Common School District No. 28, Latah and Nez Perce Counties, Idaho.

WASTE PAPER DRIVE STILL ON

As long as there is a war on and a shortage of manpower to deliver pulpwood, there will be a demand for scrap paper. Appeals reach every community for scrap paper, and at Genesee the Fire Department, which has been preparing scrap paper for shipment, urges everyone to save all newspaper, magazines and paper cartons. They will be called for, or if you prefer you may take the valuable scrap to the old gymnasium.

Scrap paper is very much in demand now with heavy overseas shipments of all kinds of war materials, and with pulp wood production down, it is the responsibility of everyone to save used newspapers, magazines and paper cartons. Civilian users of paper cartons now request dealers to return used cartons before they will make shipments of civilian goods.

FIFTEEN TO GET DIPLOMAS AT GENESEE HIGH SCHOOL

Genesee high school is graduating one of its smallest classes in many years on Friday evening, May 5 at the gymnasium. Two of the class, who graduated at the end of the first semester are Pvt. Sanford Evans and Pvt. William Weber, making the total class number seventeen.

Those listed for graduation May 5 are: Don Borgen, Norma Broemeling, Ann Mae Busch, Marion Davee, Mary Emerson, Phyllis Grieser, Robert Herman, Norma Liberg, John Lorang, Bernice Manderfeld, Fred Morscheck, Dan Pederson, Louise Vandenburg, Dorothy Weber and Jeanette Wernecke.

Class Play April 25

Members of the senior class, under the direction of Miss Alice Bjorklund and Mrs. Margaret Covington, are rehearsing the comedy, "Salad Days," to be presented Tuesday evening, April 2 5at the gymnasium. Those taking parts are: Peter Hammond, Dan Pederson; Clementine, Mary Emerson; Frank Hammond, John Lorang; Mrs. Parker, Bernice Manderfeld; Nancy Hammond, Phyllis Grieser; Marion Hammond, Marion Davee; Jimmy Parker, Don Borgen, and Sylvia, Mae Busch.

FARMERS UNION BUSINESS NOW FULLY COOPERATIVE

The Genesee Union Warehouse company and the Farmers Union Producers company are now fully cooperative associations and will operate as such beginning with the fiscal year next month. In the past the two organizations were governed more or less under the stockholder system. There will be no change in business methods as affects the producer of farm products, and in the purchase of farm products or any item which the two organizations may sell. Members of the two cooperative associations, however, must be actual producers of farm products, and the voting power of all members is equal.

Changing over to a fully cooperative association from a company has taken considerable time and legal work. Within a few weeks all members of the associations will receive membership certificates and copies of the newly-amended by-laws and constitution. Revolving fund certificates will be issued in lieu of the outstanding stock now owned by members, a matter which has been explained at meetings of both associations, and will be more fully explained in the amended by-laws and constitutions.

Notices of the changes made and procedure to be taken by all members are being mailed early next week.

ISAKSEN-MELNIK

Miss Mabel Isaksen, daughter of Mr. and Mrs. Peter Isaksen, became the bride of Mr. John Melnik Easter Sunday. The ceremony was performed at the home of the bride's parents at 5 o'clock, with the Rev. Melford Knight officiating at the double ring ceremony. Attendants were Miss Lorene Isaksen and Lawrence Isaksen, sister and brother of the bride.

The bride wore a light blue suit with dark blue accessories and the groom wore a dark pin-stripe suit. The bridesmaid also was attired in a light blue suit with rust accessories and the best man wore a brown suit. Corsages for the bride and her sister were pink rosebuds and white carnations.

Mrs. Melnik was a graduate of the Genesee high school in 1939 and for some time has been employed in the office of the Columbia Electric company in Spokane. Mr. Melnik is a graduate of the Woonsocket high school in Rhode Island with the class of 1935.

Following a week's visit here in the home of Mr. and Mrs. Peter Isaksen and other relatives the young couple will make their home in Spokane.

Breaks Bone in Right Foot

Helen Emerson, daughter of Mr. and Mrs. Walter Emerson sustained a fractuared bone in her right foot Sunday evening when she turned her ankle while running across the street from the postoffice to the Ford garage. She was taken to Moscow where the foot was placed in a cast. She is able to attend school.

St. John Lutheran Church

Sunday school at 10 a. m. Church service at 11 a. m. Luther League at 8 o'clock. Brotherhood meeting in Lewiston starting at 3 o'clock in the afternoon.

Rev. T. M. Gebhard will leave Monday for Dubueque, Iowa, where he will attend the International Youth Board conference. He expects to be back in Genesee Saturday morning, April 22.

WEATHER RETARDS FARMING BUT MOISTURE IS WELCOME

Snow early Thursday morning and rains during the week have put a stop to farming operations in the Genesee area. Most farmers report a lack of moisture, and while they are being held up, welcome the precipitation. One farmer said he had started working south slopes, but now the rains have evened up condition of the soil and all land could be worked at the same time when fair weather comes.

The fall wheat crop continues to look good, and pastures are now beginning to show up green everywhere. Grass was slow starting before Easter but with the April showers the growth has been rapid.

There are a few fields of peas seeded or partly seeded in the Rimrock area where the season is usually a week or two advanced. There has been more farm work done north of Colfax toward Spokane than around Genesee but this was permitted only by the noticeable lack of moisture from snow or rain during the winter. It is noticed that the lower lands around Genesee had some water standing on them after the first rain of the past week, and work on such land will be held up temporarily.

The Genesee section of the North and South highway broke up quite a bit at the outset of spring, but the surface is now much smoother after repairs. Side roads, after softening up as usual when freezing temperatures ceased to prevail, are now in good condition generally.

DALLAS FLOMER IN THE EAST ADDRESS IS NOT PERMITTED

A letter from Dallas Flomer comes from somewhere in the east, with the soldier not permitted to state the location. He does write:

"Dear Pete: Just a fe wlines to let you know that I have a change of address. I am now somewhere in the east, and I still think that the west has it all over every state I have been in. We expect to go overseas soon. Tell all the folks at Genesee 'hello' for me, and Pete, I want to thank you and the Legion for The News. I will try to do a little bit better in my letter writing from now on.—Dallas."

ROSES FROM SON IN ITALY

Mrs. Albert Wernecke was pleasantly surprised Tuesday to receive a large bouquet of tea roses from a Moscow floral shop. They had been ordered for her as an Easter greeting by her son, Leonard, who is now stationed in southern Italy with an ordnance airdrome service company. In his letter he states that he likes Italy far better than North Africa, altho things have not been going so well at Cassino.

NOTICE OF ANNUAL SCHOOL MEETING AND ELECTION

In Ingle Common School District, No. 7, Nez Perce County, Idaho.

Notice Is Hereby Given, That the annual school meeting of Common School District No. 7, County of Nez Perce, State of Idaho, will be held on Friday, the 21st day of April, 1944, at the schoolhouse in said District; the said meeting shall convene at 1:00 o'clock p. m. of said day and continue uninterruptedly until the business properly coming before said meeting is disposed of. The following business will be transacted.

One trustee to serve for a term of three (3) years will be elected.

At the said annual meeting in said District the amount of money to be raised by special taxation shall be determined, the levy for which purpose shall not exceed ten (10) mills on each dollar of taxable property of the District; the purposes for which the money derived therefrom shall be expended shall also be determined, and in each instance the proportion of the whole amount which is to be used for the various and separate purposes shall be named.

At the said meeting general questions pertaining to school interests will be taken up and disposed of.

The name or names of all candidates for election of trustees together with the term for which nominated shall be placed on file with the Clerk of the Board of Trustees at least six (6) days prior to the day of election, excluding the day of election.

The election at said meeting will be by secret and separate ballot.

Dated this 31st day of March, 1944.
FRED MORSCHECK,
Clerk of Common School District No. 7, Nez Perce County, Idaho.

Movie Ticket Prices Increase

Effective April 1 prices of admissions to the Legion theatre were increased to 40 cents for adults and 14 cents for children. This rise in cost is due to the increased federal tax on all admissions to entertainments, and applies to long distance telephone calls, transportation tickets, and numerous other things.

CIVIC CLUB TO MEET

A dinner meeting of the Genesee Civic Improvement club will be held Wednesday evening, April 19. Dinner will be served at the cafe at 6:30.

THURSDAY MARKETS

Federation Wheat, per bu............$1.32
Club Wheats, per bu....................$1.32
Rex Wheat, per bu.......................$1.30
(Above markets are bulk prices)
Barley, per ton..........................$42.50
Oats, per ton.............................$44.00
Butterfat, net 48c
Eggs, per dozen.....................25c - 26c

GENESEE VALLEY NEWS

The weatherman has been dealing out a little too much moisture lately and all field work is at a standstill. We have only had three good working days so far. Sunday was a nice day so the Easter parade went on as usual with no casualties to spring bonnets because of the weather. Churches reported large crowds at services and the tragedy is that many of them will not be back to church until next Easter. For our post-Easter thought we give these lines which are apropos of the times:

"On all my busy, care-filled days,
Let me be ever conscious of Thy power,
Despite a doubting world's troubled days,
Help me each day to pause, and keep
The Quiet Hour.

Those moments sweet, behind the closed door, there
Where Thy strong, pierced hand will reach for mine;
How could my own poor, weak faith ever go on
Unless each day it be increased by Thine?

There, within the inner Temple of my soul,
Let me keep watch, and wait, and pray to Thee,
The only power in earth and heaven than ever can
A care-filled, burdened, sin-cursed earth set free.

Poor, weary world, full of great-minded men,
Who each new day go tirelessly in search of power
To solve the problems of a human race
That could they only know, is found alone within
The Quiet Hour.

* * * *

Beverly Bressler was a week end visitor in Kendrick and attended the high school junior prom.

Sunday supper guests of Mr. and Mrs. Nels Lande were Mr. and Mrs. George Nelson and Jill and Polly Hanson.

Mrs. Howard Beck and son returned home from the Gritman hospital on Monday.

Mrs. Annie Danielson and Clarence had Sunday dinner at John Eikum's.

Mr. and Mrs. Robert Berger and daughters spent Easter Sunday in Lewiston with relatives.

Mr. and Mrs. Lee Webb and baby of Reubens were week end guests at Gus Rosenau's.

Mr. and Mrs. Einar Johnson were Sunday dinner guests of Mr. and Mrs. Oscar Danielson.

Mr. and Mrs. James Magee and Pat spent Sunday at the Raleigh Hampton home.

Mrs. Chas. Kramer and Mrs. Belle Hanson had Easter dinner at the Wm. Borgen home.

Miss Maxine Rosenau, teaching at Seattle, is spending a week's spring vacation at home.

Mrs. Vic Danielson is visiting with friends in Spokane.

Joyce and Shirley Danielson visited at Nilsson's Sunday.

Mrs. Dave Sampson of Brewster, Wash., is a house guest of Mrs. James Magee this week.

Miss Arlene Borgen, teaching at Kingston, Idaho, was at home for the week end.

Mrs. Art Tegland and Mrs. Wm. Gibler and son were Lewiston visitors Monday.

Mrs. Kermit Hove and daughter, and the formers' sister, Mrs. Wagner, of Craigmont, visited at John Hove's over the week end.

Mrs. Lilly Larson and Elmo spent Sunday in Moscow.

Mr. and Mrs. Martin Deesten of Moscow had dinner Sunday evening at Hugo Gehrke's.

Guests at the Gus Rosenau home for Sunday supper were Mr. and Mrs. George Berry and family, Mr. and Mrs. Ole Johnson and sons, Mr. and Mrs. Lee Webb and baby and Miss Maxine Rosenau.

Carl Greif called at Sam Lange's Sunday.

Robert Maib of Wichita, Kans., and Wm. Schneider of Springfield, Ill., naval trainees at Moscow, were week end guests at Wedin's.

Mr. and Mrs. Ralph McBride spent Monday evening at Art Borgen's.

Mr. and Mrs. Hugo Gehrke entertained for dinner Monday evening in honor of Cpl. Arthur Jenkins, Mr. and Mrs. Wm. Jenkins and sons, Mr. and Mrs. Jack Nebelsieck, Mr. and Mrs. Walter Herman and family, Rev. T. M. Gebhard, Ray Stedje and Mrs. Iven Evettes.

Ray Wedin attended a party Sunday evening at Ray Comeran's in honor of Sgt. Gordon Westberg, who is home for a vacation. He will return to Utah for another operation on his leg, to release muscles grown fast to the bone. He has spent many months in a hospital in New Guinea, Australia, San Francisco and Utah. He has been in the service three and a half years.

Word has been received from Sgt. Roy Wedin that he expects a furlough soon.

Party for Visitor

Mrs. Don Johnston of Tacoma, who is visiting here with her grandmother, Mrs. Katherine Steltz, and aunt, Miss Pauline Steltz, was the guest of honor at a party given by Mrs. Joe Doyle Wednesday evening of last week.

Mrs. Doyle invited several friends who were schoolmates of Mrs. Johnston. They were Mrs. Bruce Wardrobe, Mrs. Vic Danielson, Mrs. Oscar Danielson, Mrs. Ray Trautman, Mrs. Adrian Nelson, Mrs. Roy Hanson, Mrs. Clarence Aherin and Miss Bernadette Weber. Other guests were Mrs. Raleigh Hampton, Joyce Doyle and Jeneal Hanson. Mrs. Doyle served a delicious lunch following a social evening of talking over school days.

Servicemen's Wives Club

Mrs. Wayne Hickman entertained the Servicemen's Wives club Wednesday afternoon when Mrs. Miles Bates, Mrs. Ron Huffman, Mrs. Neil Doherty, Mrs. Chas. Kramer and Mrs. Leo Senften were members present. Also present to join the ladies in in pink-and-blue shower for Mrs. Ron Huffman were Mrs. John Kries and Mrs. S. U. Lough. Mrs. Hickman served refreshments at the close of the afternoon. Mrs. Bates will entertain next.

Progressive Club

Mrs. John Luedke entertained the Progressive Club Wednesday with a one o'clock luncheon. Following an afternoon spent in games and Red Cross work, it was announced that Mrs. E. W. Vanouck would entertain the club at its next meeting.

Community Ladies Aid

The regular meeting of the Community Ladies Aid will be held Wednesday, April 19 at the church parlors with Mrs. Fred Magee as hostess.

Chick Management Chart

HANG IN KITCHEN OR BROODER HOUSE FOR READY REFERENCE
Follow a Sound Management Plan—Be Sanitary—Feed Properly

TO PREPARE FOR CHICKS
Buy high grade chicks from well-bred blood-tested stock.
Clean and disinfect all equipment, scrub brooder house with hot lye water.
Have one square foot or more of floor space for each two chicks.
Provide good absorbent litter—cover with newspapers first few days.
Place guard around brooder to keep chicks near heat. Cardboard will do.
Have one inch of feeder space and one-half inch of waterer space per chick.
Operate brooder for several days to be certain it is properly regulated.
Provide ventilation without drafts.
Have brooder warm, feeders and waterers full, and all preparations complete when chicks arrive.

FIRST WEEK
Do not chill chicks—take home at once and place under hover.
Temperature at outer edge of hover should be 90 to 95 degrees.
Feed immediately. Have feeders full first few days, provide additional feed on plates or cardboard strips.
Arrange feeders like spokes of wheel extending out from brooder.
Provide lukewarm water first few days. Clean and refill waterers daily.
Stir litter often to keep it dry.

GIVE THEM A GOOD START WITH RED HEN CHICK STARTER

SECOND WEEK
Lower brooder temperature about 5 degrees each week.
Supply chick size grit, either on top of mash or in separate hoppers.
Dispose of dead chicks immediately and segregate sick ones.
Remove guard fence. Round off corners of house with cardboard, tin or wire to prevent corner crowding.
Ventilate without drafts. Watch for carbon monoxide gas if brooder is not electric.
Keep feeders and waterers full.

CONTINUE FEEDING PLENTY OF RED HEN CHICK STARTER

THIRD TO SIXTH WEEK
Continue to lower temperatures about 5 degrees a week.
Increase feeder space to about two inches per chick. Provide more waterers.
Avoid overcrowding. Chicks need more space as they grow larger.
Provide roosts at 4 weeks.
Replace litter if it becomes damp or dirty. Stir frequently to keep it dry.
Let chicks range on clean ground or runways in good weather. Ground should not have been used by poultry or livestock for one year.
Keep feeders and waterers full and disinfect weekly.

KEEP FEEDERS FILLED WITH RED HEN CHICK STARTER

SEVENTH WEEK TO MATURITY
Separate cockerels from pullets at about seven weeks.
Provide larger feeders and waterers when needed. When on range move them frequently to avoid contamination of ground.
Let chicks range on fresh, clean soil, sown with forage. Provide range shelters.
Continue to feed grit. Change size as needed.

AFTER SIXTH WEEK CHANGE GRADUALLY TO RED HEN GROWING MASH UNLESS CHICKS ARE CONFINED

HOW MUCH FEED? 100 Chicks will eat 10 pounds the first week, 100 pounds the first four weeks, 360 pounds the first eight weeks.
DON'T WASTE FEED. Get rid of rats, they can eat a lot. Don't let it spill from scoops or torn sacks. Don't use wasteful feeders.
Feed supplies are vital today—conserve by getting the most value from each pound.

YOU CAN DEPEND UPON
Red Hen Feeds

JOSEPH G. WILSON, M. D.
Robinson Professional Building
Moscow, Idaho
Phones: Office 2253; Res. 2385
Office Hours 10 A. M. to 12 M.
2 to 5 P. M.

Prairie Flour Mill Co.
LEWISTON, IDAHO
PRAIRIE FLOUR MILL, Genesee
VAL'S SEED SERVICE, Moscow
UNIONTOWN COOP. ASSN., Uniontown
LATAH COUNTY GRAIN GROWERS, Troy
HAUPT SUPPLY CO., Colton
MOSCOW COMMISSION CO., Moscow
KENDRICK BEAN GROWERS, Kendrick, Idaho

Squirrels cut grain, dig gardens, start erosion and spread disease. Quick, sure, low-cost way to kill these pests is to use CYANOGAS. One whiff of the gas it gives off kills squirrels instantly. Actual results in a series of official government tests showed 95% effective kill.

Just drop a tablespoonful of easy-to-use CYANOGAS down the burrow. Or blow it down with footpump or knapsack duster.

Are Squirrels Robbing You? The annual loss to Western growers from ground squirrels is estimated at $5,000,000.

Your dealer has 1-5-25 and 100-pound cans.

AMERICAN CYANAMID & CHEMICAL CORPORATION, AZUSA, CALIF.

USE CYANOGAS (CALCIUM CYANIDE)
IT'S THE GAS THAT KILLS 'EM!

Contracts Available
—on—
YELLOW MUSTARD
BROWN MUSTARD
BIRD RAPESEED
E. E. Davison
MOSCOW, IDAHO

EASTER
Dance!
at
Uniontown
Friday
April 14th
FLOOR SHOW AT 11:30 P. M.
GOOD FLOOR
PEPPY MUSIC

NOTICE OF ANNUAL SCHOOL MEETING AND ELECTION

In Aurora Common School District No. 15, Latah County, Idaho.

Notice Is Hereby Given, That the annual school meeting of Aurora Common School District No. 15, County of Latah, State of Idaho, will be held on Friday, the 21st day of April, 1944, at the schoolhouse in said District; the said meeting shall convene at 1:00 o'clock p. m. of said day and continue uninterruptedly until the business properly coming before said meeting is disposed of. The following business will be transacted.

One trustee to serve for a term of three (3) years will be elected.

To the said annual meeting in said District the amount of money to be raised by special taxation shall be determined, the levy for which purpose shall not exceed ten (10) mills on each dollar of taxable property of the District; the purpose for which the money derived therefrom shall be expended shall also be determined, and in each instance the proportion of the whole amount which is to be used for the various and separate purpose shall be named.

At said meeting general questions pertaining to school interests will be taken up and disposed of.

The name or names of all candidates for election of trustees together with the term for which nominated shall be placed on file with the Clerk of the Board of Trustees at least six (6) days prior to the day of election, excluding the day of election.

The election at said meeting will be by secret and separate ballot.

Dated this 29th day of March, 1944.

J. P. ANDERSON,
Clerk of Aurora Common School District No. 15 of Latah County, Idaho.

Average books weigh one pound; 1 used book turned into the waste paper drive will enable six cartons of the army emergency "K" ration to be wrapped.

LEGION Theatre

Sat., Sun. - April 15-16
2 SHOWS FIRST SHOWS STARTS AT 7 P. M. 2 SHOWS

Original Screen Play by Mary C. McCall, Jr. and Robert Ellis
Directed by NORMAN Z. McLEOD · Produced by GEORGE HAIGHT

ADULTS - 40c CHILDREN - 14c

Also News and Shorts

"Beverage of Moderation"

OLYMPIA BEER
"It's the Water"
THE ORIGINAL LIGHT TABLE BEER

Olympia Brewing Company, Olympia, Washington, U.S.A.

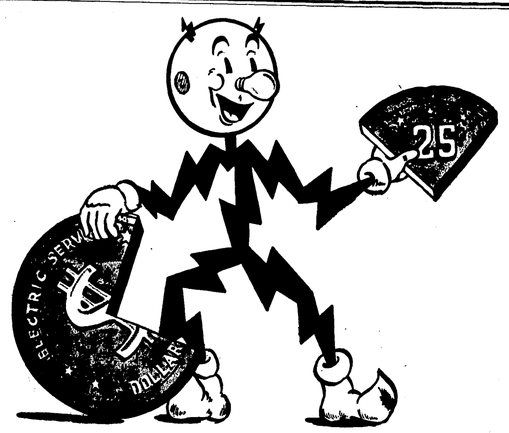

One Fourth...
OF YOUR ELECTRIC DOLLAR GOES FOR *TAXES!*

Twenty-five cents out of every dollar you paid our company for good electric service in 1943 went for taxes. Year after year, the proportion grows larger. For 1943, our company's total tax bill was $2,647,000 — an increase of 25% over our 1940 taxes. Since the war began, other costs, too, of providing your electric service have gone up, but in spite of these increases, your electric rates are still as low as ever.

Like other electric companies over the nation, we are continuing to meet wartime demands for electricity, and supply all essential civilian needs as well.

THE WASHINGTON WATER POWER COMPANY

ELECTRICITY IS *Cheap* IN THE INLAND EMPIRE

Grocery Specials
APRIL 14th 17th, Inc.

We Close Saturday Evenings at 6:30 until Further Notice

Dill Pickles 36 oz jar 37c
Peas Fresh Flavor 2 11b tins 21c
Tomatoes Fresh Flavor 2 No. 2½ tin 33c
Swansdown Cake Flour 1 pkg 27c
Wheaties 12 oz pkg 16c
Catsup Nalleys 14 oz bottles 19c
Fruit Cocktail Hunts 30 oz tin 37c

We will Pay you Cash for Eggs!
25c per dozen, Cash
26c per dozen in Trade

Raders' City Market

LOCAL NEWS

Mr. and Mrs. Raymond G. Snyder and daughter, Virginia of Moscow and Pfc. Vernon G. Snyder, on furlough from Camp Gruber, Okla., and Mrs. Nye of Portland were visitors of Mr. and Mrs. S. U. Lough Wednesday evening.

J. P. Wicks returned Thursday morning from Tillomook, Ore., where he visited several days with his son, Lt. Guy Wicks and family. At Portland he visited a brother whom he had not seen for 15 years.

Easter Sunday visitors of Mr. and Mrs. Wm. Heinrich were Mrs. S. A. Daugherty and Mr. and Mrs. L. G. Heinrich and family of Dayton.

Miss Alice Rader, daughter of Mr. and Mrs. Wm. Rader who is a student nurse at St. Mary's hospital in Walla Walla underwent an appendectomy at the hospital Saturday. Mrs. Rader left Thursday afternoon of last week to be with her daughter. She returned home Sunday. She left again Tuesday for Walla Walla.

Miss Mary Wardrobe, instructor in the Spokane schools, spent the Easter holidays in Genesee.

Mr. and Mrs. C. E. Powell and son, Seaman Roland Powell, of Moscow, visited Monday with Mr. and Mrs. R. L. Vandenburg.

Mrs. Glen Mayer returned home Sunday after visiting her sister, Mrs. Ed Hill, and family at Pendleton.

Miss Nadine Smolt of Pocatello visited her grandmother, Mrs. William Smolt, and sister, Mrs. Wayne Roach, and family here Sunday.

Sunday dinner guests of Mr. and Mrs. Lawrence Vestal were Mr. and Mrs. Eli Thifault and daughter; Mr. and Mrs. Joe Konen, Mrs. Theresa Lorang and Miss Norma Konen, all of Lewiston.

Mr. and Mrs. John Krier entertained Sunday for Mr. and Mrs. Herman Krier and family of Troy and Mr. and Mrs. Delmer Krier and family.

Sunday guests of Mr. and Mrs. David Kuehl were Mrs. Belle Block and Miss Bonnie Kuehl of Spokane, and C.V. Kuehl and family of Winona, Wash. Their daughter, Bonnie, arrived Friday and remained until Sunday evening.

Mr. and Mrs. Fred Morscheck visited Sunday with the latter's mother, Mrs. Nancy Gibbs in Culdesac.

Mr. and Mrs. Fred Taylor were fortunate in having all members of their family with them Tuesday evening. They were Pvt. Elmer Taylor, who arrived from Hunter Field, Ga.; Phillip Taylor and Mrs. Howard Wagner and daughter, Valroe, of Portland; Mrs. Roy Wager and family of Lewiston and Mrs. Verna Dean and children of Lewiston.

LaVonne Kambitsch arrived home Saturday afternoon from the Gritman hospital in Moscow where she received medical care.

Mr. and Mrs. Jack Nebelsieck entertained with a dinner Tuesday evening for Homer Schooler, here on furlough. Others present were Mr. and Mrs. George Erickson, Miss Vivian Olson, Dick Nebelsieck, and Chet and Lloyd Qualey.

Mrs. Joe Sprenger returned Saturday from the Colfax hospital where she received medical care.

Mr. and Mrs. Jack Nebelsieck entertained with a dinner Tuesday evening for Homer Schooler, here on furlough. Others present were Mr. and Mrs. George Erickson, Miss Vivian Olson, Dick Nebelsieck, and Chet and Lloyd Qualey.

Mrs. Joe Sprenger returned Saturday from the Colfax hospital where she received medical care.

Mrs. R. V. Harland of Moscow returned Wednesday to her home in Moscow after visiting a few days with her daughter, Mrs. Howard Blume, and husband.

Mr. and Mrs. Raymond V. Snyder of Moscow were Easter Sunday dinner guests of Mr. and Mrs. S. U. Lough.

Mr. and Mrs. A. R. Lough of Gifford and son, Pfc. Ike Lough, home on furlough from Ft. Benning, Ga., were visitors in the Lough home. The soldier is a member of the 172nd regimental band.

Sunday dinner guests of Mr. and Mrs. Martin Liberg were Mr. and Mrs. Lars Liberg and son, Lee, and Tom Lillie of Lapwai. Supper guests were Mr. and Mrs. John Liberg and son and Mrs. Emma McMillan.

Mr. and Mrs. John Kries entertained for Sunday dinner, Mr. and Mrs. Kenneth Aherin and daughter, Shirley; Mrs. Ron Huffman, Mr. and Mrs. Art Hansman, Mr. and Mrs. Bernard Grieser and Mrs. Martin Huff of Moscow.

Dinner guests in the home of Mrs. Mary Weber Sunday were Mr. and Mrs. George Schmidt of Keuterville, Mr. and Mrs. Tony Mueller of Uniontown and Mr. and Mrs. Bartle Weber and daughter, Dorothy.

Mrs. Lillie Aherin entertained for Sunday dinner, Mr. and Mrs. Clarence Aherin and family, Mr. and Mrs. Don Aherin and Thor Gilje.

Roberta Ruddell, who is making her home here with her uncle and aunt, Mr. and Mrs. Kenneth Hoduffer, visited her parents, Mr. and Mrs. Henry Ruddell at Culdesac ,over the holiday at Easter time.

Mary Frances Densow returned home Saturday after visiting Midge Druffel near Colton for a few days.

Sunday dinner guests of Mr. and Mrs. Frank Hoorman and daughter, Marie were Mr. and Mrs. J. J. Tupker and Mr. and Mrs. Roy Evans and daughters.

Mr. and Mrs. Ed Hill and family of Pendleton, arrived Wednesday for a visit with Mrs. Hill's parents, Mr. and Mrs. Chas. Ingle and with other relatives here and at Moscow.

Sunday dinner guests of Mr. and Mrs. Frank Densow were Fred Nagel and nieces, Miss Hazel Ouse of Lewiston and Miss Frieda Hermann.

John Kelly left Thursday for his home near Worley after visiting here for several days with friends.

100% Virgin Wool Blankets
On Order
2 to 4 Weeks Delivery
$7.95 to $19.95
Made by
Utah Woolen Mills
Also AUTO ROBES
David G. Keuhl
PHONE 892 GENESEE

Short's Funeral Parlors
PHONE 3001
MOSCOW
136 E. First Street

Regardless of the place of death, all Funeral Arrangements can be through us. Just call 3001 at Moscow or Joe Hasfurther, 53F21 at Genesee, day or night, and we will attend to everything and relieve you of all responsibility while in a strange city.

AUTO AMBULANCE SERVICE

PROMPT ATTENTION DAY OR NIGHT

Joe Hasfurther
TELEPHONE 92

NOTICE OF ANNUAL SCHOOL MEETING AND ELECTION

In Common School District No. 56, Latah County, Idaho.

Notice Is Hereby Given, that the annual school meeting of Common School District No. 56, County of Latah, State of Idaho, will be held on Friday, the 21st day of April, 1944, at the schoolhouse in said District; the said meeting shall convene at 1:00 o'clock p. m. of said day and continue uninterruptedly until the business properly coming before said meeting is disposed of. The following business will be transacted:

One trustee to serve for a term of three (3) years will be elected.

At the said annual meeting in said District the amount of money to be raised by special taxation shall be determined, the levy for which purpose shall not exceed ten (10) mills on each dollar of taxable property of the District; the purposes for which the money derived therefrom shall be expended shall also be determined, and in each instance the proportion of the whole amount which is to be used for the various and separate purposes shall be named.

At the said meeting general questions pertaining to school interests will be taken up and disposed of.

The name or names of all candidates for election of trustees together with the term for which nominated shall be placed on file with the Clerk of the Board of Trustees at least six (6) days prior to the day of election, excluding the day of election.

The election at said meeting will be by secret and separate ballot.

Dated this 29th day of March, 1944.

MRS. EDITH ARCHIBALD,
Clerk of Common School District No. 56, of Latah County, Idaho.

Let's Get "Associated"
GASOLINE
OILS GREASES
DIESEL FUEL
STOVE OIL
Phone 35
Prompt Delivery Service
Francis Uhre

MY POLICY

Hull advised that all countries should unite with one another and that applies to little towns like Genesee, for their merchants to unite and work together. I know that there are things carried in stores in my line that blend in with theirs, but anyone who deliberately buys or who is induced to buy by some salesman, such things as lipstick, rouge, powders, nail polish, polish remover, hair oil and vitamins should advertise. If I had the nerve to do that I'd sure have the guts to advertise the articles. Walk down the street and you don't know whether the store is a paint shop or a grocery store. There have been three drug stores leave this town since I have been here and I have stocked only my own line. Statistics show that in a small town, one little business, ever so small, if closed, hurts the town 10 per cent. A hardware store, if closed, 15 per cent and a drug store 20 per cent.

These traveling men tell me that they are stocking other stores all over the country, why not you, but when you ask them where, they mention some big towns. Here we have a limited number of customers and a limited number of business places and if they cut into you you cut into them, and in the long run you make nothing only enemies. But if I am forced to chisel, I will do it. Haven't very much money but have good credit.

There is no money in drugs. You stock heavy and for only about four months a year you sell. Balance is on the shelf for eight months. I have never turned down a sale of medicine for flu illness and I have plenty left over. Where I make money is in drug sundries. The government is trying to help the little business man by seeing that he gets his share of merchandise and you people should patronize him for if he goes out of business you will never get him back again. You will sure need him after the war. Last war, at the close we were 22 billion in debt. This war we will be over 300 billion in debt.

I am not writing this for sympathy or trade, for I will live just the same.

GRANT CLARK

Funeral Service

The wishes of the family always govern us. Every facility of modern science is available in our establishment. When your need calls us to service, we place ourselves, our experience and our skill at your disposal.

VASSAR-RAWLS Funeral Home
Phone 333 Lewiston

MAKE A DATE WITH US!

We'll Put Your Farm Equipment In A-1 Shape

● The boys in uniform aren't the only ones who have a battle on their hands. You farmers are in a tough fight to get the food production America needs. Help is scarce. Machines are hard to get.

IT'S OUR JOB TO MAKE YOUR OLD MACHINES DO! We're in the *farm equipment business.* We have the know-how that comes from *long experience.*

But make a date to have your work done. Our shop is crowded. It's going to be worse. Just give us advance notice and we'll have your equipment ready when you need it.

The work will be RIGHT. We stake our reputation on it. Check over all your needs and call on us now.

McCroskey Farm Equipment

Specials for Friday - Saturday

Store Closes Saturday Evenings at 6:30

Miracle Whip Dressing, pt jars 29c
Amaizo Golden Syrup 24 oz jug 17c
S & W Coffee 1-lb package 31c
Mothers Pure Cocoa 1-lb pkg 17c
Kelloggs Rice Krispies 2 pkgs 23c
Ry-Krisp - 13-oz package 21c
Seedless Raisins, 2-lb pkg 27c

We Pay Cash for Eggs
25c per dozen Cash 26c per dozen in Trade

Follett Mercantile Co.

Kenworthy

All Talking Pictures

MOSCOW, IDAHO

MATINEE WEDNESDAY AND SATURDAY at 2 P. M.
SUNDAY CONTINUOUS FROM 2 to 11 P. M.

Program Subject to Change Without Notice

SUN., MON., TUES., APRIL 16, 17, 18

"The Cross of Lorraine"

With Jean Pierre Aumont : Gene Kelly : Sir Cedric Hardwicke
Richard Whorf : Peter Lorre : Joseph Calleia

WED., THURS., FRI., SAT., APRIL 19, 20, 21, 22

ROBERT TAYLOR and SUSAN PETERS in

"SONG OF RUSSIA"

With Robert Benchley : Felix Bressart
(Robert Taylor's Farewell Picture for the Duration)

THE **NU ART** THEATRE

SUN., MON., TUES., WED., APRIL 16, 17, 18, 19

DEANNA DURBIN : FRANCHOT TONE : PAT O'BRIEN
in

"His Butler's Sister"

With
Alan Mowbray : Akim Tamiroff : Evelyn Ankers : Frank Jenks

THURS., FRI., SAT., APRIL 20, 21, 22

KAY KYSER in

"AROUND THE WORLD"

With Mischa Auer : Joan Davis : Marcy McGuire
Georgia Carroll and Kay Kyser's Band

CLARENCE SCHARNHORST AT NAVAL RECEIVING BARRACKS

From Shoemaker, Calif., comes the following note from Clarence Scharnhorst who recently completed boot training at Farragut:

"Dear Pete: Well, I finally got settled for a week or two, then I am going to be shipped on again. They kept me two days at Farragut OGU after my leave and then sent me down here to Shoemaker, Calif.

"It was sure a nice trip. We ran into about three feet of snow in Oregon and part of California. It is sure hot down here this afternoon and a hard wind is blowing in again. They cold here mornings. It took us two days and two and a half nights to make the trip.

"Well, Pete, I don't get any more schooling, just regular sea duty. That is where I am going from here in about a week or two. See you when the war is over, which is going to be soon, I hope.—Clarence."

Address: Clarence Scharnhorst, S2-c, Barracks No. 0522, Naval Receiving Barracks, Shoemaker, Calif.

EDWARDS AT PUEBLO

Lavern Edwards, who was home recently on furlough, and then went to army air base at Pueblo, Colo. He is army air base at Pueblo, Colo. He is a teletype operator.

Pool Hogs Sell at $12.90

Eighty-four farmers brought in 484 hogs to the Moscow pool Monday that weighed 110,380 pounds and brought $13,828.83 from Carstens Packing Co., Spokane, who bid $12.90. Armours bid $12.75. The price paid was 10 cents under last week.

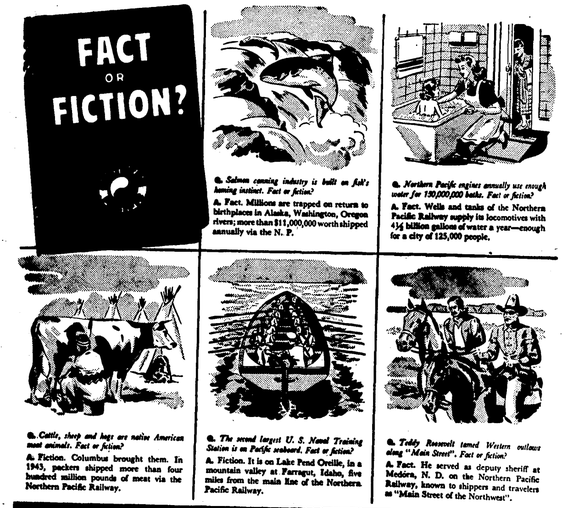

Q. Salmon canning industry is built on fish's homing instinct. Fact or fiction?
A. Fact. Millions are trapped on return to birthplaces in Alaska, Washington, Oregon rivers; more than $11,000,000 worth shipped annually via the N. P.

Q. Northern Pacific engines annually use enough water for 130,000,000 baths. Fact or fiction?
A. Fact. Wells and tanks of the Northern Pacific Railway supply its locomotives with 4¼ billion gallons of water a year—enough for a city of 125,000 people.

Q. Cattle, sheep and hogs are native American meat animals. Fact or fiction?
A. Fiction. Columbus brought them. In 1943, packers shipped more than four hundred million pounds of meat via the Northern Pacific Railway.

Q. The second largest U. S. Naval Training Station is on Pacific seaboard. Fact or fiction?
A. Fiction. It is on Lake Pend Oreille, in a mountain valley at Farragut, Idaho, five miles from the main line of the Northern Pacific Railway.

Q. Teddy Roosevelt tamed Western outlaws along "Main Street". Fact or fiction?
A. Fact. He served as deputy sheriff at Medora, N. D. on the Northern Pacific Railway, known to shippers and travelers as "Main Street of the Northwest".

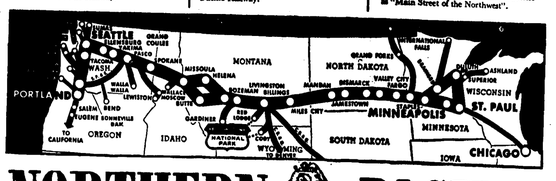

NORTHERN PACIFIC

MAIN STREET OF THE NORTHWEST

SHIPPERS' ADVISORY BOARDS Urge:
Pack Safely . . . . Mark Correctly . . . .
Handle Carefully . . . . Load Securely.
PROTECT
AMERICA'S PRODUCTION

This Northern Pacific advertisement, one of a series highlighting important facts about the Northwest, is now appearing in Time and four other national magazines.

THE GENESEE NEWS

Genesee, Idaho

Entered at the Postoffice at Genesee, Idaho as Second-Class Mail Matter.

E. D. Pederson, Publisher

WASTE OF MANPOWER

The present federal administration represents the greatest waste of manpower to be found in history, according to Reilly Atkinson, republican state chairman for Idaho.

He pointed out that on the federal payroll at the present moment, exclusive of the armed forces, there are 3,300,000 persons, the equivalent of 220 full strength infantry divisions, or one job-holder for every three men in the service.

This number is almost as great as the total employed in the iron and steel industries and in machinery and machine tools combined.

"This vast impounding of workers," he said, "is largely responsible for the hue and cry of those who demand a universary labor draft.

"Most of these are bureau employees, who have been persuaded by our New Deal president that they are engaged in a patriotic service whereas if they were permitted to get out and work, instead of sitting in offices thinking up new forms on reports and questionnaires to bewilder and bedevil the poor citizenry and small businessman, there would be no excuse for the constant cry of 'manpower shortage' put up by the fourth termites as an excuse for just one more form of bureaucratic control which will enhance their powers, their importance, and they hope, all the socialistic aspirations of the New Deal.

W. H. Payne Returns

W. H. (Bud) Payne returned Thursday of last week from a winter spent in Los Angeles. Applying for train reservations 30 days before he made the trip north, he found trains really crowded to Portland. He visited with several people from Genesee now in southern California, and with people from here who were in the sunshine state for the winter. With the crowds in Los Angeles, one does not get around as much as in former years, Mr. Payne said. There are service men everywhere, and he feels that many are being taken advantage of by so-called city slickers, both men and women. There seems to be plenty to eat in the cities, but the problem is to gain a favorable position in the long waiting lines.

NO SHOOTING PERMITTED

Complaint having been filed with the city council relative to boys or men shooting small firearms within the town limits, prompts the council and police authorities to issue the warning that any person or persons reported discharging firearms of any sort within the town limits will be prosecuted according to the City Ordinance governing the use of firearms. Such shooting may also result in confiscation of such firearms.

Genesee City Council.

NOTICE TO CREDITORS

Estate of OLGA OTHELIA NEBELSIECK, Deceased.

Notice is hereby given by the undersigned, administrator of the estate of Olga Othelia Nebelsieck, deceased, to the creditors of and all persons having claims against the said deceased, to exhibit them with the necessary vouchers within four months after April 14, 1944, the first publication of this notice, to the said administrator at law office of Adrian Nelson, Moscow, Idaho, the same being the place for the transaction of the business of said estate, in Latah County, State of Idaho.

DICK H. NEBELSIECK,
Administrator.

Dated at Moscow, Idaho, April 12, 1944. 42-46

NOTICE OF ANNUAL SCHOOL MEETING AND ELECTION

In Jain School House, Common School District No. 64, Latah County, Idaho.

Notice Is Hereby Given, that the annual school meeting of Jain Common School District No. 64, County of Latah, State of Idaho, will be held on Friday, the 21st day of April, 1944, at the schoolhouse in said District; the said meeting shall convene at 1:00 o'clock p. m. of said day and continue uninterruptedly until the business properly coming before said meeting is disposed of. The following business will be transacted:

One trustee to serve for a term of three (3) years will be elected.

At the said annual meeting in said District the amount of money to be raised by special taxation shall be determined, the levy for which propose shall not exceed ten (10) mills on each dollar of taxable property of the District; the purposes for which the money derived therefrom shall be expended shall also be determined, and in each instance the proportion of the whole amount which is to be used for the various and separate purposes shall be named.

At the said meeting general questions pertaining to school interests will be taken up and disposed of.

The name or names of all candidates for election of trustees together with the term for which nominated shall be placed on file with the Clerk of the Board of Trustees at least six (6) days prior to the day of election, excluding the day of election. The election at said meeting will be by secret and separte ballot.

Dated this 31st day of March, 1944.

ELVON HAMPTON,
Clerk of Jain School, Common School District No. 64, of Latah County, Idaho.

Buy more War Bonds Now for future security, too!

WANT-ADS

FOR SALE OR LEASE—My entire farming outfit; 80 acres of land and 620 acres of good farm land, all under 4-year lease and plowed. Wm. Heinrich, Genesee. 42

CUSTOM TRACTOR WORK WANTED—Arrange now for dates. A. F. Taylor, Genesee. 42

FOUND—Pair of glasses in case. Call at News office and identify. 42

FOR SALE—Two 10-foot Case grain drills, and tractor hitch. See Sam Nye, Julietta, Idaho. 42-43*

FOR SALE OR RENT—The Smolt restaurant building. Mrs. William Smolt, Genesee.

LONELY?—Write Box 26, Vancouver, Wn. 41tf

LOST—Sterling silver brooch, set with green stone. A very dear keepsake. Mrs. Elizabeth Linehan. 32*

FOR SALE—Milk cow, coming fresh first of May. A No. 1 cow. Call 6F12, Genesee. 42-43

PIANOS—Two fine reconditioned pianos will be sold in this vicinity, both standard makes, good mechanical condition, terms, for particulars write R. F. Powers, Veradale, Washington.

WILL PAY CASH for a good used piano, write P. O. Box 896, Spokane, Washington.

FOR SALE—Registered Purebred Shorthorn Bull, out of Mulhall stock. 4 years old with papers. Frank Jones, Genesee.

Laurence E. Huff
ATTORNEY AT LAW
111 West Third Street
Street Floor
MOSCOW, IDAHO

FOR . . . .
FARM MORTGAGE
LOANS
Long Terms, Low Rates, Liberal Privileges
WITH NO COMMISSIONS TO PAY
INSURANCE
Liability.: Fire Rates have been Reduced. Farm Buildings, Crops, Farm Equipment, Tractors and Combines, Autos and Trucks.
Properly written in Old Line Stock Companies, with prompt service in event of loss or damage.
WE HAVE FOR SALE . . .
FARM ACREAGE and TOWN PROPERTY
SEE OR CALL
W. W. Burr
Licensed Real Estate and Insurance Agent
Phone 28 Genesee, Idaho

NOTICE FOR PUBLICATION OF THE TIME APPOINTED FOR PROVING WILL, Etc.

In the Probate Court of the County of Latah, State of Idaho.

In Matter of the Estate of LEO W. H. MILLER, Deceased.

Pursuant to an order of said Probate Court, made on the 30th day of March, 1944, notice is hereby given that Saturday, the 15th day of April, 1944, at 10 o'clock A. M., of said day at the court room of said Court, at the Court House in the County of Latah, has been apointed as the time and place for proving the Will of said Leo W. H. Miller, deceased, and for hearing the application of Glen Brazier for the issuance to him of Letters Testamentary, when and where any person interested may appear and contest the same.

Dated this 30th day of March, 1944.
(Seal) L. G. PETERSON,
Probate Judge.

Cox, Ware & Stellman, Attorneys for Petitioner, residence and postoffice address, Lewiston, Idaho. 3

NOTICE OF ANNUAL SCHOOL MEETING AND ELECTION

In Common School District No. 67, Latah County, Idaho.

Notice Is Hereby Given, That the annual school meeting of Common School District No. 67, County of Latah, State of Idaho, will be held on Friday, the 21st day of April, 1944, at the schoolhouse in said District; the said meeting shall convene at 1:00 o'clock p. m. of said day and continue uninterruptedly until the business properly coming before said meeting is disposed of. The following business will be transacted:

One trustee to serve for a term of three (3) years will be elected.

At the said annual meeting in said District the amount of money to be raised by special taxation shall be determined, the levy for which proposed shall not exceed ten (10) mills on each dollar of taxable property of the District, the purpose for which the money derived therefrom shall be expended shall also be determined, and in each instance the proportion of the whole amount which is to be used for the various and separate purposes shall be named.

At the said meeting general questions pertaining to school interests will be taken up and disposed of.

The name or names of all candidates for election of trustees together with the term for which nominated shall be placed on file with the Clerk of the Board of Trustees at least six (6) days prior to the day of election, excluding the day of election.

The election at said meeting will be by secret and separate ballot.

Dated this 31st day of March, 1944.

FRED W. BAUMGARTNER,
Clerk of Common School District No. 67, of Latah County, Idaho.

Get your order in now if you want a

Sealey Tuftless Mattress

OUR QUOTA FOR APRIL IS ON THE WAY FROM THE FACTORY. LAST MONTH THEY WERE ALL SOLD BEFORE THEY ARRIVED.

SLEEPING ON A SEALEY IS LIKE SLEEPING ON A CLOUD

W. M. HERMAN
SAME LOCATION FOR 16 YEARS

Place Your Orders Now for

Cyanogas, Rotenone and Grass Seeds

GENESEE UNION WAREHOUSE COMPANY
GENESEE, IDAHO PHONE 8

FUNERAL DIRECTORS
Brower-Wann Co.
Parlors and Chapel
Lewiston, Idaho
Phone 275
Years of Experience *Personal Attention*
Modern Ambulance Service
Or Call W. M. Herman, Genesee
Phone 622 or 43F12

Our Coal and Prestolog Supplies are Now Becoming Better

WE ARE AGAIN BEING URGED BY PRODUCERS TO PLACE ORDERS EARLY, AND STORE WHAT WE CAN . . . SO WE THINK IT WISE FOR EVERYONE TO PLACE ORDERS EARLY AND ALLOW US TO FILL YOUR ORDERS AS COAL AND PRESTOLOGS ARRIVE

GOOD STOCKS OF PAINT, VELLO AND KEMTONE

FARMERS UNION PRODUCERS COMPANY
Phone 362
STANDARD OIL COMPANY AGENCY - PHONE 364

THE GENESEE NEWS

Established 1888 GENESEE, LATAH COUNTY, IDAHO, FRIDAY, APRIL 21, 1944 Vol. 55 No. 43

CIVIC IMPROVEMENT CLUB TO BE REACTIVATED HERE

After a prolonged recess the Genesee Civic Improvement Club is to be reactivated, with election of officers scheduled for May 10. With no place to hold meetings for several months the club has been inactive, but expects to hold regular monthly meetings.

Wednesday evening the dinner meeting was held at the cafe operated by Mrs. Felton and Mrs. Rader. E. E. Nordby, in the absence of the president and vice president, acted as chairman of the meeting.

Kenneth F. Dean, secretary of the Latah County Planning Board, explained the necessity of each community and taxing unit submitting plans for post-war construction and improvements. The Genesee Highway District and other highway units in the Genesee community have placed a program of improvement on file with the planning board, but the city of Genesee has not acted, owing to uncertainty of the finances. Walter Emerson, mayor, did however, state that the city contemplated an extension of oiled streets and further development of a sewer system here, and further stated that the council would present their program to the planning board.

With two 4-H clubs recently organized in the community, a committee was named to consider a 4-H show at Genesee sometime during the fall when the boys and girls could display their projects, and become accustomed to showing stock in public. In connection with this event a community sale is contemplated.

Complications have arisen in the final distribution of money received from the salvage campaign. This may be due in large measure to the two salvage campaigns in effect at the same time, that promoted by the county or WPA, and the other sponsored by volunteer workers in Genesee. The only way to arrive at definite payments will mean a meeting of a committee from the Civic club with WPA authorities to determine which salvage pile each individual's scrap was delivered to. Scrap metal handled by the WPA is the obligation of the WPA and the scrap delivered to the community scrap pile will be paid from money received from the sale of iron which is already accounted for. There is a wide difference in the amount of money received from the sale of iron and the amount of money on hand, and it is contended that much of this scrap, evidenced by scale weights, is the obligation of the WPA.

Every person who holds a receipt or scale weight for scrap iron delivered during the campaign is requested to deliver such receipt or scale weight to the office of the Soil Conservation office at the Tom Herman residence on or before April 28. The office will be open each week day except Saturday.

Considerable time was devoted to discussion of Boy Scout sponsorship. Since the present troop was organized the Civic Club has sponsored the Boy Scouts, with five members of the club being the committee. The club expects to know by May 10, who will sponsor the Scouts at Genesee.

LT. LINEHAN NEAR FRISCO AT FT. McDOWELL HOSPITAL

From the Station Hospital at Fort McDowell, Angel Island, Calif., comes the following letter from Catherine Linehan, 2nd Lt. A. N. C.:

"Dear Mr. and Mrs. Pederson:

"I am writing to you from a beautiful island just outside of San Francisco, to which I have recently been transferred. We are working at the Station Hospital which is comparatively small in comparison to the camp I just left. There are only nine nurses and one dietician, so you can see it is like a small family. It is but a short distance from the hospital to our quarters, which are on a hillside, overlooking the bay and San Francisco. We have a beautiful view, and our quarters consist of a kitchen, dining room, living room and bath downstairs, with separate rooms for the girls upstairs.

"I hope this finds everyone at home in good health and thank you ever so much for sending the paper to me so regularly. You might say in the paper that Ensign and Mrs. Ted Wagner of Berkeley, formerly of Genesee, entertained at Easter dinner for a party of Idahonians, including myself.

"Until next time, I remain sincerely, —Catherine Linehan.

From the day a soldier goes to war he is dependent on paper. From his draft card to his honorable discharge, his records are kept on it. His rations are packed in it, his cartridges are wrapped in it.

WOUNDED IN ITALY

Mr. and Mrs. Carl Flomer and son, Dale of Moscow, were Sunday visitors of the former's mother, Mrs. Elisa Flomer. Mr. and Mrs. Flomer received word from the war department last Friday that their other son, Robert, had been slightly wounded in action in Italy on February 16. He had already written his parents some time ago stating that he had injured his arm but was recovering. A letter received from him a few days ago informed his parents that he was at the Anzio beachhead and had seen considerable action.

WINTER RETURNS WITH SNOW FARMERS ANXIOUS TO START

"Mild, open winters are pleasant, but they are followed by late, cold spring weather," according to long-time residents of this community. The foregoing is proving true in 1944, and the statement is borne out by the two-inch fall of snow Thursday morning. Temperatures were not low, and the snow blanket was disappearing during the day, with a mixture of rain and snow continuing.

Snow fell to a depth of four inches on May 11 last year and broke tree branches over a wide area of the Palouse country. In 1886 it snowed here as late as May 17, and for a day or so caused a traffic tie-up.

A few farmers returned to the field Wednesday, but it was reported that soil was too wet to work properly. A number of pea growers were ready to seed when the wet weather came two weeks ago, and a few planted peas 15 days ago.

With the large acreage of spring crops to be planted, farmers are naturally anxious to get started. They feel that prevailing weather is beneficial to fall-sown wheat, but with the precipitation of the past two weeks there will be a long delay before they may enter fields for cultivation and seeding. The Genesee section, this spring, had intentions of a very small summer-fallow acreage, with growers planning to meet goals established for food of all kind.

Some growers, who received good returns on pea crops last year that were seeded in late May, had prepared for earlier seeding this spring, noting that the earlier-seeded peas gave the best returns, and were out of danger from warm summer weather.

JACK FLOMER BACK ON DUTY WITH SCU AT SANTA ANITA

From the haunts of Bing Crosby's race horses comes word from Jack Flomer. His letter reads:

"Dear Pete:

"I haven't written for some time so will write and tell you all the news.

"I suppose you have heard all the rumors about Santa Anita. It seems like it will be a race track again, which it should be anyway. I also have heard it was going to be a prisoner of war camp, but they change it every few minutes.

"Well, Pete, I also have changed companys again, in fact, have changed three times. I also have been made general service, full field duty, so it won't be long until I am training again. It seems like all these post medics don't know if a fellow has a hang-over or a broken back. Well, anyway I was under medical for two months at Pasadena and they finally got me all fixed up, so I will be on my way the 30th of May or 1st of June. I do get a seven-day furlough before I go so will get to see the home town again before I go.

"The weather here is really swell but they tried to step up the season yesterday and took our comforters away from us and I just about froze last night. We had a beautiful Easter and I really had a good time. Well, Pete, it's time to go to work so must close. I want to thank you and the Legion for the paper for it sure is swell to keep in tune with the home town.—Jack."

CRIES SALE AT OROFINO

Fred Magee was at Orofino last Thursday to assit in crying the community sale of livestock, farm equipment and the numerous other things for sale. The public auction there this spring totaled more than $8,000 or approximately $2,000 more than last year at this time. The annual community sale at Orofino is held to dispose of excess farm equipment and livestock.

Once we get our fighting men overseas, it takes 81 tons of supplies per month per man to keep them there, compared to 43 tons per month per man in the last war. It takes paper.

REV. T. M. GEBHARD ACCEPTS PASTOR CALL TO BAKER, ORE.

Rev. T. M. Gebhard, pastor of St. John Lutheran church announces his transfer to Baker, Ore., where he accepted a call to the pastorate of First Lutheran church. Having been in Genesee two years, he will preach his farewell sermon Sunday, April 23 at 11 o'clock, and leave for Baker, April 28. The call to Baker includes the mission of broadcasting regularly all services in full over the local Baker radio station.

Rev. Gebhard took his college work at Concordia College, Moorhead, Minnesota, graduated from Wartburg Seminary at Dubuque, Iowa ,and studied at Capital University in Columbus, Ohio, before coming to Genesee.

While in Genesee he was active in his pastorate, but also assisted in Boy Scout work and was a member of PTA and the Civic club. His two years here seem of short duration, and the many friends he made among young and old regret that he is leaving, but wish success for him at Baker.

He will be succeeded here by Rev. Roland Wuest who will arrive in Genesee the latter part of June, after graduating from the Wartburg Seminary at Dubuque. Mr. Wuest attended the first two years of college at Pacific Lutheran college, Parkland, Wn., and graduated from Waverly College, Waverly, Iowa. He is a native of the Pacific Northwest, being the son of Rev. E. G. Wuest of Oregon City, Ore. Before coming to Genesee Mr. Wuest will be united in marriage with Miss Rose Hahn of Leonard, N. D., at present teaching home economics at Harmony, Minn.

St. John Lutheran church will continue to have services during the absence of a regular pastor, being supplied by neighboring Lutheran pastors.

Rev. Gebhard states that he shall miss the fine hospitality of the Genesee community, the loyalty of his church group and the progressive and industrious spirit of all whom he has met and will cherish in memory always.

LESTER MAUCH TO MEMPHIS

Lester Mauch, a naval aviation cadet, has arrived at Memphis, Tenn., according to a telegram received here by his father, Chas. Mauch. Cadet Mauch recently completed pre-flight at Athens, Ga., and enters primary training at Memphis. He was home on leave enroute and left Thursday night of last week for the south.

LEW BERSHAW IN ENGLAND WITH ENGINEER BATTALION

Llewellyn (Lew) Bershaw, who has been overseas for some time writes the following from England:

"Dear Pete:

"I feel ashamed of myself for not writing sooner, but there hasn't been a heck of a lot happening that I could write to you about. I'm still in England and getting so I like it pretty good. There's not much to do when you go on pass to town, except drop into a "pub," as they call them here and have what they call a glass of beer. For a six-pence or shilling you can buy the biggest glass of beer in town. Of course there's always a show you can see.

"I was in London on pass a couple weeks ago, and saw some of the buildings and places London is noted for. Other than that, there's not much to write about.

"I sure want to thank you and the Legion for the paper. I sure enjoy reading it, even if it is a little late reaching here. The last one I received was dated February 18, and I saw where Sanford Evans, Billy Weber and Tom Preacher and a couple other fellows went into the service.

"I haven't seen any of the fellows from home that are over here in England, but I have seen several familiar names in the different Red Cross registers.

"I suppose everybody is busy in the field around Genesee now, aren't they? It's sure been nice weather here the last few weeks, except for this week and it's been raining almost every day.

"I hear that Wayne (my brother) is back at Fort Leonard Wood, Mo., and Jerome is in the navy. Well, Pete, I guess I've said about enough, and still it was nothing, so I'll stop for this time. Tell everyone hello' for me, and I'll be waiting for the good old Genesee News.—Lew.

BUDDY LANGO ON LEAVE

Verne (Buddy) Lango arrived here Tuesday afternoon from St. Mary's, Calif., immediately on completion of his naval pre-flight course. As a naval aviation cadet he will go to Livermore, Calif., for his primary air training. He took his preliminary flight training under the CAA at Ontario, Ore., and his college training at Monmouth, Illinois.

Buddy says that regulations and requirements of training are becoming more stringent as the war progresses. He is visiting at the home of his parents, Mr. and Mrs. Sam Lange.

". . . my salad days, when I was green in judgment"---Shakespeare

"Salad Days"

By BETTY KNAPP
PRESENTED BY
The Senior Class of 1944
Genesee High School

HIGH SCHOOL GYMNASIUM — APRIL 25, 8 p. m.

CAST OF CHARACTERS

PETER HAMMOND.....DAN PEDERSON
CLEMENTINE.....MARY EMERSON
FRANK HAMMOND.....JOHN LORANG
MRS. PARKER.....BERNICE MANDERFELD
NANCY HAMMOND.....PHYLLIS GRIESER
MARION HAMMOND.....MARION DAVEE
JIMMY PARKER.....DON BORGEN
SYLVIA.....MAE BUSCH

The entire action of the play takes place on the sun porch of the Hammond home

ACT I—The sun porch, forenoon.

VOCAL SOLO.....NORMA LIBERG
"Smilin' Through," by Arthur Penn
Helen Scharnhorst, accompanist

ACT II, SCENE I—the following evening at 6 p. m.

SKIT.....DAN PEDERSON

SCENE II—Evening, about a week later.

SONG.....GLEE CLUB
"By The Bend of The River"
Miss Gerry Robertson, accompanist

ACT III—The same, 5:30 p. m., four days later.

Permission of the Walter H. Baker Company

LT. MAYER TO CAMP SUTTON

Glen Mayer, second lieutenant with the engineers, and stationed at Camp Sutton, S. C., left Tuesday afternoon to return to his station. He was accompanied as far as Spokane by his wife.

Lt. Mayer is now with a engineer construction battalion, whose job it is to engage in almost all kinds of building, such as bridges, buildings, roads, and landing strips. Working with a division on maneuvers the past winter in the south, his outfit was assigned to laying metal for a landing field and for night flying, similar to that of actual combat flying. his outfit also took training and built bridges for combat practice, and not long ago they assisted in construction of a hospital.

JIM SPRINGER IN ALABAMA NEARING END OF PRIMARY

Jimmy Springer sends the following letter from Tuscallosa, Alabama:

"Dear Pete:

"The News arrived yesterday, three copies being forwarded from Maxwell Field. We enjoy reading the paper very much and we have missed it very much. Thanks a million to you and the Legion.

"Gerald was very lucky being stationed so close to home. Good luck to him because there isn't a better life in the service.

"Bill Herman hasn't had a leave has he? I would also like to know where Vic Armstrong is.

"Primary is almost over for me. I have four hours yet to fly to make my 65 hours. My checks are over so I can breathe freely until basic. This has been a swell school, civilian, like all the other primary schools, and very difficult to leave behind.

"They also have French students here. Each one has a good story to tell of his escape from German prison camps, France, and a little of the war in Africa. Before the French came they taught RAF boys to fly.

"Another cadet and I played a little basketball here with the officers and enlisetd men against the college training detachment and ASTP in town. We had a league of about five teams and played the games in the University of Alabama gymnasium. Do you remember Hank Anderson from the U. of Oregon? He played ball with us and is our PT instructor. He and Clint Dyer are the only fellows I have seen that I had heard of before entering the army.

"We will be here for two or three weeks yet and then probably back to Montgomery. I'll send my address as soon as possible. Certainly wish it were going to be from the Northwest instead of from this Rebel country. Could be worse though.

"Lots of luck to the boys overseas, especially Don Huffman. He has been over the longest. Thanks again for the paper.—Jim."

DISPLAY NEW LICENSE

Ingvald Aas, state highway patrolman, who was in Genesee Tuesday, advises all motorists to display the new 1944 stickers on windshields and rear windows. Operating motor vehicles without proper license subjects drivers to penalties, and in case of accident, full liability.

He recalled the case of a Princeton motor vehicle operator on whom he served a writ for arrest recently. This man was operating a car without license and without application for a license, and he has been fined $5.00 and given a sentence of ten days in the county jail, all for not having purchased a 1944 set of stickers.

FLOYD HEPPNER HOME

Floyd Heppner arrived unexpectedly Wednesday evening at 7:30 from duty at the Municipal Airport at Oakland, Calif. He had been relieved from a 24-hour stretch of duty Monday morning, and had just started bunk fatigue when, at 9 a. m. he was notified that he was up for a furlough. By noon of the same day he was on his way, despite no travel reservation, and with trains and buses crowded. He hit the highway, and traveled to Burns, Ore., with accommodating motorists. From there he took a stage to Lewiston, and from the bottom of the hill to the junction he rode with a motorist, and completed the trip to Genesee with Fred Baumgartner. Elapsed time was two and a half days and a night, but it's anything to get home for a week.

Paperboard targets are used for pistol, rifle and machine gun practice. Your local fire department handles paper salvage at Genesee.

SWAMPED WITH HOME PAPERS BUT "MARINES CAN TAKE IT"

From Cpl. Florry Harrington, U. S. Marines, and somewhere in the South Pacific, comes a letter. Florry is making an extended visit, for it is remembered that he expected to be home for harvest in 1943. His letter and a piece of poetry follows:

"Dear Pete:

"Here I am, swamped with issues of The Genesee News, and tickled pink at their arrival. Evidently they were piling up somewhere along the line and came to me all at once. You can bet I will read everyone from cover to cover. I'm taking this opportunity to thank you Pete, and the American Legion for making it possible for us fellows out here to receive our home town news. In closing I'm wishing you and your family a most joyful and happy Easter.—Florry."

Somewhere in the Pacific
Somewhere in the Pacific where the sun is like a curse
And each day is followed by another slightly worse;
Where at times the mud is deeper than the desert sand
And a fella dreams and wishes for the greener, fairer land.
Somewhere in the Pacific where a girl is never seen,
Where the sky is sometime cloudy and the grass is always green,
Where the bats nightly howling, robs a fella's blessed sleep,
Where there isn't any whisky, and the beer is never cheap.
Somewhere in the Pacific where the nights are made for love,
Where the moon is like a searchlight, and the southern cross above
Sparkles like a diamond in the balmy tropic nights,
It's a shameful waste of beauty when there's not a girl in sight.
Somewhere in the Pacific where the mail is always late
And a Christmas card in April is considered up to date,
Where there never is a pay day and we never get a cent,
But we never miss the money, 'cause we never get it spent.
Somewhere in the Pacific where the ants and buzzards play
And a hundred fresh mosquitos replace each one you slay,
So take me back to Genesee; let me hear St. Mary's bell
For this God forsaken outpost is a substitute for hell.

"SALAD DAYS" SENIOR PLAY PRESENTATION FOR APRIL 25

Tuesday evening, April 25, at 8, the senior class of Genesee high school will present "Salad Days," the three-act comedy, which has been in rehearsal for several weeks, under the direction of Mrs. Margaret Covington and Miss Alice Bjorklund. It is a royalty play, presented under permission of the Walter H. Baker company, and is by Betty Knapp.

Those taking part are: Dan Pederson as Peter Hammond; Mary Emerson, Clementine; John Lorang, Frank Hammond; Bernice Manderfeld, Mrs. Parker; Phyllis Grieser, Nancy Hammond; Marion Davee, Marion Hammond; Don Borgen, Jimmy Parker, and Mae Busch, Sylvia.

The cast selected has had considerable experience in speech class plays and they have worked diligently in preparation.

Between acts there will be a vocal solo by Norma Liberg, "Smilin' Through," with Norma Scharnhorst, accompanist. Dan Pederson will present a skit, and the high school girls' glee club will sing, "By the Bend of the River, accompanied by Miss Gerry Robertson.

Reserved seats went on sale at the Dave Kuehl store Thursday afternoon.

FOOD SALE

Ladies of St. Mary's church will hold a food sale Saturday afternoon, April 29, beginning at 1:30 o'clock. Th esale will be at the Ford Garage. adv.

Pool Hogs Sell at $12.85

One hundred six farmers brought in 540 hogs weighing 124,640 pounds which brought $15,102.53 from Armours, Spokane, who bid $12.85. Carstens bid $12.75. Government support price on heavy hogs was lowered from 330 pounds to 270 pounds.

THURSDAY MARKETS

Federation Wheat, per bu.....$1.32
Club Wheats, per bu.....$1.32
Rex Wheat, per bu.....$1.31
(Above markets are bulk prices)
Barley, per ton.....$42.50
Oats, per ton.....$44.00
Butterfat, net 48c
Eggs, per dozen.....26c - 26c

Farewell Party

A farewell party was given Sunday evening for Earl Broemeling who is leaving for the navy April 22, and for Ewald Lettenmaier who is leaving for the army April 28. The party was given at the home of Mr. and Mrs. Roger Broemeling and was planned by Mr. and Mrs. Wilford Cameron. The evening was spent in playing cards with prizes for the ladies going to Mrs. Sim Fleischman and Mrs. Clifford Lundt and for the men to Howard Callahan and Ewald Lettenmaier. The boys were each given a gift of silver.

Present were Mr. and Mrs. Sim Fleischman, Mr. and Mrs. Howard Callahan, Mr. and Mrs. Frank Jacobs, Mr. and Mrs. Cliff Lundt, Mr. and Mrs. Bernard Grieser, Mr. and Mrs. Wilford Cameron and daughter, Ilah; Mr. and Mrs. Jack McKinley and daughter, Mr. and Mrs. Carl Osmundson and daughter, Mr. and Mrs. Walter Currin and daughter, Mr. and Mrs. George Earling, Mr. and Mrs. Otto Oswalt, Mrs. Mary Lettenmaier, Mr. and Mrs. Roger Broemeling and family and Earl Broemeling and Ewald Lettenmaier.

Contracts Available

on

YELLOW MUSTARD
BROWN MUSTARD
BIRD RAPESEED

E. E. Davison
MOSCOW, IDAHO

Altar Society

The Altar Society of St. Mary's church was entertained Tuesday afternoon at the K. C. hall when a no-hostess lunch was served following business and quilting. A food sale was planned for Saturday afternoon, April 29 at the Ford garage, beginning at 1:30 o'clock.

St. John Ladies Society

The Ladies Society of St. John Lutheran church met Thursday last in the church parlors with Mrs. Paul Dinsen as hostess. It was decided to have a congregational pot luck dinner Sunday, April 23 in honor of Rev. Gebhard as this will be his last Sunday in Genesee. A delicious luncheon was served by the hostess, assisted by Mrs. Henry Halverson.

Chick Management Chart

HANG IN KITCHEN OR BROODER HOUSE FOR READY REFERENCE
Follow a Sound Management Plan—Be Sanitary—Feed Properly

TO PREPARE FOR CHICKS
Buy high grade chicks from well-bred blood-tested stock.
Clean and disinfect all equipment, scrub brooder house with hot lye water.
Have one square foot or more of floor space for each two chicks.
Provide good absorbent litter—cover with newspapers first few days.
Place guard around brooder to keep chicks near heat. Cardboard will do.
Have one inch of feeder space and one-half inch of waterer space per chick.
Operate brooder for several days to be certain it is properly regulated.
Provide ventilation without drafts.
Have brooder warm, feeders and waterers full, and all preparations complete when chicks arrive.

FIRST WEEK
Do not chill chicks—take home at once and place under hover.
Temperature at outer edge of hover should be 90 to 95 degrees.
Feed immediately. Have feeders full first few days, provide additional feed on plates or cardboard strips.
Arrange feeders like spokes of wheel extending out from brooder.
Provide lukewarm water first few days. Clean and refill waterers daily.
Stir litter often to keep it dry.
GIVE THEM A GOOD START WITH RED HEN CHICK STARTER

SECOND WEEK
Lower brooder temperature about 5 degrees each week.
Supply chick size grit, either on top of mash or in separate hoppers.
Dispose of dead chicks immediately and segregate sick ones.
Remove guard fence. Round off corners of house with cardboard, tin or wire to prevent corner crowding.
Ventilate without drafts. Watch for carbon monoxide gas if brooder is not electric.
Keep feeders and waterers full.
CONTINUE FEEDING PLENTY OF RED HEN CHICK STARTER

THIRD TO SIXTH WEEK
Continue to lower temperatures about 5 degrees a week.
Increase feeder space to about two inches per chick. Provide more waterers.
Avoid overcrowding. Chicks need more space as they grow larger.
Provide roosts at 4 weeks.
Replace litter if it becomes damp or dirty. Stir frequently to keep it dry.
Let chicks range on clean ground or runways in good weather. Ground should not have been used by poultry or livestock for one year.
Keep feeders and waterers full and disinfect weekly.
KEEP FEEDERS FILLED WITH RED HEN CHICK STARTER

SEVENTH WEEK TO MATURITY
Separate cockerels from pullets at about seven weeks.
Provide larger feeders and waterers when needed. When an range move them frequently to avoid contamination of ground.
Let chicks range on fresh, clean soil, sown with forage. Provide range shelters.
Continue to feed grit. Change size as needed.
AFTER SIXTH WEEK CHANGE GRADUALLY TO RED HEN GROWING MASH UNLESS CHICKS ARE CONFINED

HOW MUCH FEED? 100 Chicks will eat 10 pounds the first week, 100 pounds the first four weeks, 360 pounds the first eight weeks.
DON'T WASTE FEED. Get rid of rats, they can eat a lot. Don't let it spill from scoops or torn sacks. Don't use wasteful feeders.
Feed supplies are vital today—conserve by getting the most value from each pound.

YOU CAN DEPEND UPON
Red Hen Feeds

Prairie Flour Mill Co.
LEWISTON, IDAHO

PRAIRIE FLOUR MILL, Genesee
UNIONTOWN COOP. ASSN., Uniontown
HAUPT SUPPLY CO., Colton
MOSCOW COMMISSION CO., Moscow
VAL'S SEED SERVICE, Moscow
LATAH COUNTY GRAIN GROWERS, Troy
KENDRICK BEAN GROWERS, Kendrick, Idaho

Funeral Service

The wishes of the family always govern us. Every facility of modern science is available in our establishment. When your need calls us to service, we place ourselves, our experience and our skill at your disposal.

VASSAR-RAWLS Funeral Home
Phone 333 Lewiston

GENESEE VALLEY NEWS

Hope returns with ev'ry violet
Blooming shy along the way,
Magic dreams are part of April
And her little winds at play,
Wonder of each leaf uncurling
Makes a grateful heart to sing,
And again my thanks I offer
For the miracles of spring.
—Alice Frost.

* * * * *

Spring work is still delayed because of April showers. Winter wheat shows up good, and cool weather makes it stool. We threw our hat into the ring at the Republican convention in Moscow Saturday to throw out the ring of barnacles in Washington, D. C., who are so willing to cool their heels on the office desk while fathers have to go out and fight for them. It is going to take the whole-hearted effort of every one of us to win this war and there is no kidding about it.

The sympathy of the community goes to the Iverson family in their loss.

The lines below, written by Grace Sayre are for the children's pleasure this time:

Sister's Version

When days of spring grow warm and long,
And skies are blue and filled with song,
You'll hear a plea (and trouble brews),
"Mather, may we take off our shoes?"
Whether the weather is cool or hot,
The answer is always, "Certainly Not."

* * * * *

Mrs. Dave Sampson went to Genesee Saturday to visit friends after visiting a week at James Magee's. She will return to her home in Brewster soon.

Mr. and Mrs. Ed Morken spent Sunday evening at R. E. Nordby's.

Hugo Gehrke and Ed Scharnhorst attended the Brotherhood meeting in Lewiston Sunday. Mrs. Gehrke accompanied them and spent the day with her parents.

Herman Schumaker, now living in Lewiston, has been ordered to bed again for six months by his physician.

Buddy Lange, in the navy aircorps, is home on delayed orders, before reporting to another base in California.

Sunday evening callers at Jim Magee's were Mr. and Mrs. Ray Kennedy and Prof. and Mrs. C. W. Hickman of Moscow.

Mrs. J. P. Wedin attended the annual meeting of the Methodist church in Moscow Tuesday evening.

Mr. and Mrs. Wm. Jenkins entertained Mr. and Mrs. Ole Johnson and sons, Mrs. Dollie Peterson and Vernon, and Chas. Northern for dinner Wednesday evening.

Gary Sather spent Monday night with Wayne Borgen.

Mr. and Mrs. Phil Enders of Waitsburg were house guests at the James Magee home over the week end.

Howard Beck is here from Spokane to help with the spring work at Odenborg's.

Mr. and Mrs. Leon Danielson and children, Joyce and Shirley called at John Elkum's Sunday afternono.

Mr. and Mrs. Adolph Carlson of Moscow had coffee with Mrs. Lilly Larson after the funeral Friday.

Mr. and Mrs. Robert Berger visited at the Robert Weisel home in Moscow Saturday evening.

Mr. and Mrs. Andrew Wardrobe and John had Sunday dinner at Wm. Borgen's.

A son was born to Mr. and Mrs. Ralph McBride at the Gritman hospital Friday morning.—Congratluations.

Mr. and Mrs. Phil Enders and Mr. and Mrs. James Magee called at Robert Berger's Sunday.

Mr. and Mrs. Gus Rosenau and son had dinner at Geo. Berry's Sunday.

John Elkum is spending a few days in Lewiston.

Beverly Anderson was a week end visitor in Spokane.

Mr. and Mrs. Gus Rosenau are leaving Saturday for Greenville, S. C., to visit thier son, Lt. Gustave Rosenau, and wife.

Mrs. Robert Berger and baby called on Mrs. James Magee Wednesday afternoon.

Mr. and Mrs. R. E. Nordby, Mrs. Lilly Larson, Elmo Larson and Pete Norlie attended the Lutheran Brotherhood meeting in Moscow Sunday evening where Oscar Nordby entertained 90 guests.

Miss Vivian Olson was a week end visitor at the Tegland home.

Ray Wedin spent Tuesday night with Bud Lange.

Mrs. George Davidson of Moscow is making an extended visit at Lange's, and assisting with the house work during spring seeding.

Mr. and Mrs. Herman Isaksen are spending some time at the ranch during spring planting.

JOSEPH G. WILSON, M. D.
Robinson Professional Building
Moscow, Idaho
Phones: Office 2252; Res. 2335
Office Hours 10 A. M. to 12 M.
2 to 5 P. M.

"TRUE TO LIFE" IS PICTURE APRIL 22-23, LEGION THEATRE

"True to Life, a Paramount picture ison the bill at the Legion Theatre for April 22 and 23. "Let's Face It," was originally booked, but the Legion committee was notified of the change after advertising was ordered.

The show for this week end, "True to Life," has a good cast, Mary Martin, Franchot Tone, Dick Powell and Victor Moore. It is a comedy.

It was explained by picture distributors that a change must be made now and then, owing to the small number of prints allowed by the government. Army and navy camps have the first call on pictures, and where they made up 10 or 12 prints before the war, the companies now have but 5 or 6 prints to rotate.

The Legion is handicapped somewhat in their picture show venture, by having started after the war limitations were imposed, and there are pieces of equipment which are not being made and which are not to be had.

Dinner Guests

Mr. and Mrs. Jack Nebelsieck entertained for dinner Tuesday evening, Mr. and Mrs. Dick Green, Mr. and Mrs. Bert Wishard, Mr. and Mrs. Clarence Montag, Chet and Lloyd Qualey, SK2-c Stanley Green, Mrs. Green and daughter, Jacqueline; Mrs. Lawrence Herbert and son, Melvin. Honoring the first birthday of Melvin Lawrence, a birthday cake was a feature of the dinner.

Service Pin Presented

Members of the Pythian Sisters presented Mrs. E. E. Putnam with a 25-year Pythian Sister service pin Wednesday afternoon. The ladies gathered at the Putnam home and served refreshments after an afternoon spent in visiting.

Tuesday Card Club

Mrs. Anna Hanson entertained the Card club Thursday evening of last week when Mrs. John Luedke received high score award and Mrs. Glenn Sampson, second high. Invited guests were Mrs. Elvon Hampton, Mrs. Adrian Nelson and Mrs. Mahlon Follett.

FOOD SALE

Ladies of St. Mary's church will hold a food sale Saturday afternoon, April 29, beginning at 1:30 o'clock at the Ford Garage. adv1

The Disappointed Dog Face

Following is the poem submitted by Don Huffman of the South Pacific combat area:

The corporal said, "Give me your attention boys
And I'll tell you a thing or two
About the place you are going
Far from the Frisco shore.

Someplace in the S. W. P. A.
Lies a little strip of land
What good it would be to the U. S. A.
No dog face can understand.

But Uncle Sam wants it;
His orders are do or die,
So we'll just go and take it
And then we'll ask him why.

Now we've heard the beautiful stories
About those South Sea Islands
Where there's palm trees and soft music
And a hula girl for every man.

So we all get together
And figured we might as well
Go take those babes from the Japs
And have them for ourselves.

So one morning at sun-up
All seasick and sore
With a hungry look in every eye
We gazed upon the shore.

I grabbed my pack and rifle
And headed for the land
With visions of a Dorothy Lamour
Waiting to take my hand.

But when I looked upon the scene
So weak I couldn't stand
I must have felt like Tojo will
When we march through Japan.

Now all day we tramped the mud
Without a bite to eat
When down came the order
To try and get some sleep.

A million mosquitos around me
All with six-inch bills
I laid down in a bed of ants
All ready for the kill.

Now, these gals we'd heard about
And come so far to see
I could tell by the first smell
That they weren't for me.

It's true they wear only grass skirts
And their figures are up-to-date
But I'd give them all for one more
Look at the good old Golden Gate.

Now somewhere in the S. W. P.
A lonely doughboy stands
Dreams of Mother and sweetheart
Far away on the good old mainland.

Where the screaming of jap bombs
Rob a man of blessed sleep
And corn beef and mutton stew
It all he gets to eat.

We had pictured this as heaven
Where everything was swell
But if heaven is anything like this
Then please send me to hell.

St. John Lutheran Church

Sunday school, April 23, at 10 a. m. Mission Sunday.

Services, 11 a. m. Farewell sermon by Pastor Gebhard. Potluck dinner will follow the service and will be served by ladies of the congregation.

Monday Bridge Club

Mrs. N. M. Leavitt and Mrs. E. D. Pederson entertained the Monday Bridge club at the latter's home this week. High score award was won by Mrs. W. M. Herman and second high by Mrs. Kenneth Dean. Mrs. D... was an invited guest.

PARTY FOR EARL BROEMELING

Earl Broemeling who is leaving Saturday for service in the navy was given a farewell party Tuesday evening by members of the Knights of Columbus at the K. C. hall. The evening was spent in cards with ... Broemeling winning high score award and Ray Johann, second high. He was given a farewell gift by ...

LEGION Theatre

Sat., Sun. - Apr. 22-23

2 SHOWS FIRST SHOWS STARTS AT 7 P. M. 2 SHOWS

A Paramount Picture....

"True to Life"

with

Mary Martin Franchot Tone
Dick Powell Victor Moore

ADULTS - 40c CHILDREN - 14c

Also News and Shorts

Soon . . . .
Mother's Day
Graduations
Father's Day
Gifts and
Greeting Cards

David G. Keuhl
PHONE 892 GENESEE

Grocery Specials

APRIL 21 to 24, Inc.

We Close Saturday Evenings at 6:30 until Further Notice

Magical Plant Balls 25c
Grow indoors 4 to 6 weeks, then transplant outdoors
Pancake Flour Sperrys 9 8-10 lbs 79c
Mackerel, Val Vita 17c
Tomatoes Flavor Crest 2½ lbs 17c
Vienna Sausage 4 4-oz tin 11c
Catsup, Royal Club 19c
Baking Powder Calumet 1 lb 9 oz 26c

WHEATIES 2 pkgs 25c
"Breakfast of Champions"
WITH MILK AND FRUIT Reg. 8-oz. pkg.

We will Pay you Cash for Eggs!
25c per dozen, Cash
26c per dozen in Trade

Raders' City Market

LOCAL NEWS

Mrs. George Post and Mrs. George Anderson plan to leave by train from Lewiston Friday evening for California. Mrs. Post will visit sisters in Los Angeles and San Francisco and Mrs. Anderson will visit her son, Ralph Anderson PM 3-c, stationed at Bench Hueneme, Calif. Ralph expects to ship out soon. Mrs. Anderson will also visit a sister of Mr. Anderson in Los Angeles, and enroute home will visit her sister, Mrs. John Hoduffer and family at Chico, Calif.

Mr. and Mrs. Phil Enders and son, Parke, of Waitsburg, Wash., spent the week end with Dr. and Mrs. N. M. Leavitt and Mr. and Mrs. James Magee and called on other friends. They also attended the Junior Prom.

Mrs. John Meyer Sr., and daughters, Mrs. R.R. Wagner and Mrs. Glen Tabor left Thursday morning by stage for Spokane to spend the day.

Latricia Comnick was a guest of Colleen Uhre Sunday. Both attended the air show in Lewiston during the afternoon.

Mrs. Gus Fickens entertained at a coffee party Wednesday afternoon for Mrs. John Meyer, Sr., Mrs. John G. Meyer, Mrs. R. R. Wagner and Mrs. Glen Tabor, the latter of Colfax.

Wednesday evening supper guests of Kay Leavitt were Mary Francis Densow, Connie Densow, Jack Liberg, Wayne Schwenne and Donald Lee.

Mr. and Mrs. Wm. Heinrich and family were Sunday dinner guests of Mr. and Mrs. Kenneth Hoduffer.

W. L. Hendrix, Boise, a candidate for the republican nomination for secretary of state, was the first candidate of the campaign to visit The News office. He was here Wednesday afternoon. Mr. Hendrix owns and operates a dairy ranch near Meridian, and is at present chairman of the Ada county board of commissioners and head of the Guernesy association of south Idaho.

Mrs. Ben Caldwell of Sedro Wooley, Wash., arrived Friday to visit her mother, Mrs. Katherine Steltz, who is ill at St. Joseph's hospital in Lewiston.

Second Lt. Harry Mosman, son of Mr. and Mrs. Wm. Mosman of Moscow was in Genesee Friday visiting relatives and friends. Lt. Mosman, a graduate of the University of Idaho last spring, received his commission at Ft. Benning, Ga., several months ago, and has been at Camp Shelby, Miss., with an infantry regiment. He was home on a week's leave.

Misses Elaine and Clarice Rae Hove of Moscow spent the week end with their grandmother, Mrs. Belle Hanson.

Mr. and Mrs. Stanley Sneve spent the week end with friends in Clarkston.

While Mr. and Mrs. J. J. Tupker were returning home from the Junior Prom last Friday evening the latter fell and sustained a fractured rib. She received treatment for the injury in Lewiston Saturday.

Mrs. Anna Hanson left Saturday for Colfax for an extended visit with Mr. and Mrs. Fay Dickey.

Fred Morscheck was a business visitor in Walla Walla Wednesday and Thursday and while there visited his daughter, Carol Jean.

Sunday dinner guests of Mr. and Mrs. Ernest Becker were Mr. and Mrs. Stanton Becker and family, Mr. and Mrs. James Archibald and family and Mr. and Mrs. Don Linehan and daughter, Joan.

A food sale will be given by ladies of St. Mary's church Saturday afternoon, April 29 at the Ford garage, beginning at 1:30 o'clock. adv

Mr. and Mrs. Ernest Streib and daughter, Judy, of Colfax visited Saturday and Sunday with Mrs. Streib's brother, Floyd Ochs, and family.

Mr. and Mrs. John Melnik, who were wed here Easter Sunday at the home of Mrs. Melnik's parents, Mr. and Mrs. Peter Isaksen, left Sunday for Spokane.

Mrs. Otto Kretschmer entertained last Friday afternoon at a coffee party for Mrs. John Meyer Sr., Mrs. R. Wagner, Mrs. John G. Meyer and Mrs. Elisa Flomer. Mrs. John G. Meyer entertained for the same group of ladies Saturday afternoon at her home.

Harry Vandenburg of Wallace visited here Sunday and Monday with his father, John Vandenburg, and other relatives. John Vandenburg, who suffered a broken leg several months ago, and who was in the Gritman hospital for a long time, has been up and around the past few weeks with the aid of crutches.

Seaman Jerome Bershaw and his wife and daughter, Cheryl, left Tuesday for Lewiston to spend a few days with relatives.

Laura Lee of Johnson spent the week end with Dorothy Lee. Other guests in the Lee home here Sunday were O. G. Lee and Joseph Lee of Johnson and Mr. and Mrs. W. D. O'Conner of Pullman.

Mr. and Mrs. Jack Gehrke of Nezperce spent the week end here with relatives.

Mr. and Mrs. Wm. Hickman entertained for Sunday dinner, Mr. and Mrs. Lawrence Brown and daughters, Mrs. Wayne Hickman and Glenna Brown, and Mr. and Mrs. Ormand Hickman and son, Gerald.

Henry Martinson, Miss Esther Martinson, Miss Frieda Hermann and Fred Nagel were Sunday dinner guests of J. P. Michaelson in Lewiston. Other guests were Wm. Nixon and daughter, and Mrs. Baldwin of Clarkston.

Mrs. Carl Higby of Bremerton arrived Wednesday of last week for a visit here with friends.

Mrs. John Meyer was a Spokane visitor Monday and Tuesday.

Mr. and Mrs. Wm. Hickman have received word from their son, Bayne, stationed somewhere in England, that he has been promoted to a sergeant.

Mr. and Mrs. Frank Kambitsch and family were Sunday dinner guests of Mr. and Mrs. Richard Taufen.

Miss Kate Fitzpatrick returned a week ago from St. Joseph's hospital in Lewiston where she was a patient for the past two months.

Mr. and Mrs. Tony Mueller of Uniontown visited Sunday in the home of Mrs. Mary Weber.

A food sale will be given by ladies of St. Mary's church Saturday afternoon, April 29, beginning at 1:30 o'clock at the Ford garage. adv

Mr. and Mrs. A. J. Hassell of Spokane visited from Monday until Wednesday with the latter's sister, Mrs. Wm. Heinrich, and family. The visitors were accompanied by their son, Chief Aviation Pilot Alton Hassell, Jr., and wife of Seattle.

Mrs. George Carbuhn returned on Wednesday of last week from Hollywood, Calif., where she spent the past five months. Enroute home she visited her son, Harold, and family at Napa, Calif., and with a brother at Lodi, Calif.

Thursday evening dinner guests of Mr. and Mrs. Walter Herman were Cpl. Arthur Jenkins, Mr. and Mrs. Wm. Jenkins and Kenenth, Mr. and Mrs. W. M. Herman, Mrs. Mary Herman, Louis Herman, Miss Wilma Herman and Mrs. Iven Evettes.

Farewell Dinner

Mrs. Mary Herman entertained with a farewell dinner at her home Wednesday of last week for her grandson, Cpl. Arthur Jenkins, who left Friday to return to Camp Ord, Calif. Others present were Mr. and Mrs. Wm. Jenkins and son, Kenneth, Mr. and Mrs. Walter Herman, Miss Wilma Herman, Mrs. Ivan Evettes and Louis Herman. Louis Herman accompanied Cpl. Jenkins as far as Lewiston Friday when he left.

LICE KILLER
Lee's Lice Killer in quarts and half gallon sizes.

BLACKLEAF 40
These firms put up a lice killer and all of it contains Blackleaf 40 which is nicotine. Why not buy the original. It is cheaper.

WALKO TABLETS
No better on the market for white diarrhea.

CONTROL MOTHS
Moth cake and Moth balls
PRO-TEK
Now is the time to use Pro-Tek for greasy work

USE ACIDOLATE
If you can't use soap, use Acidolate Skin Cleaner. You use by rubbing on face, hands or scalp and remove with warm water.

LEG MAKE-UP
Pinaud's and Max Factor. Stock-Stick Leg Make-up. Armond's leg-make-up in paste form.

AIR-MAIL STATIONERY
Air-Mail Paper and Envelopes. I could only get 12 boxes. Get yours here while you can.

GRANT CLARK

MAKE A DATE WITH US!

We'll Put Your Farm Equipment In A-1 Shape

● The boys in uniform aren't the only ones who have a battle on their hands. You farmers are in a tough fight to get the food production America needs. Help is scarce. Machines are hard to get.

IT'S OUR JOB TO MAKE YOUR OLD MACHINES DO! We're in the *farm equipment business.* We have the know-how that comes from *long experience.*

But make a date to have your work done. Our shop is crowded. It's going to be worse. Just give us advance notice and we'll have your equipment ready when you need it.

The work will be RIGHT. We stake our reputation on it. Check over all your needs and call on us now.

McCroskey Farm Equipment

No-Host Dinner in Lewiston

Honoring the visit here of SK 2-c Stanley Green and the first birthday of his nephew, Melvin Lawrence Tuesday, April 18, a no-host dinenr was enjoyed Sunday at the home of Mr. and Mrs. Joe Tobin in Lewiston. Others present were Mrs. Lawrence Herbert, Mrs. Stanley Green and daughter, Jacqueline; Mr. and Mrs. Jack Nebelsieck and son, Gary; Mr. and Mrs. Dick Green, Mr. and Mrs. Bert Wishard, Mr. and Mrs. Clarence Montag, Chet and Lloyd Qualey, Mr. and Mrs. Carl Herbert and children, Mrs. Pete Herbert, Jimmie and Junior Sprenger, and Margaret, Ginger and Jimmie Tobin.

Dinner Party

Mr. and Mrs. Frank Densow entertained at a bridge-dinner party Wednesday evening for Mr. and Mrs. H. J. Martinson, Mr. and Mrs. R. E. Edwards and Mr. and Mrs. W. M. Herman. High score award at bridge for the ladies went to Mrs. Herman and for the men to Mr. Martinson.

Short's Funeral Parlors
PHONE 3001
MOSCOW
136 E. First Street

Regardless of the place of death, all Funeral Arrangements can be through us. Just call 3001 at Moscow or Joe Hasfurther, 53F21 at Genesee, day or night, and we will attend to everything and relieve you of all responsibility while in a strange city.

AUTO AMBULANCE SERVICE

PROMPT ATTENTION DAY OR NIGHT

Joe Hasfurther
TELEPHONE 92

Let's Get Associated"
GASOLINE
OILS GREASES
DIESEL FUEL
STOVE OIL
Phone 35
Prompt Delivery Service
Francis Uhre

Specials *for* **Friday - Saturday**

Store Closes Saturday Evenings at 6:30

Seedless Raisins, 4-lb pkg 52c
Meco Stringless Beans 2 cans 29c
Hamiltons Vanilla 4 oz bottles 43c
Frisbies Imitation Jam 2 lb jar 37c
Diced Carrots 2 16 oz tin 31c
Asst. Rancho Soups 3 cans 27c
Krafts Malted Milk 1 lb tin 33c

We Pay Cash for Eggs
25c per dozen Cash 26c per dozen in Trade

Follett Mercantile Co.

Kenworthy
All Talking Pictures
MOSCOW, IDAHO
MATINEE WEDNESDAY AND SATURDAY at 2 P. M.
SUNDAY CONTINUOUS FROM 2 to 11 P. M.
Program Subject to Change Without Notice
SUN., MON., TUES., WED., APRIL 23, 24, 25, 26
THE THRILL STORY OF A THRILLING FAMILY
"THE SULLIVANS"
With Anne Baxter : Thomas Mitchell : Edward Ryan
Trudy Marshall : John Campbell : James Cardwell
THURS., FRI., SAT., APRIL 27, 28, 29
GLORIA JEAN and RAY LYNN in
"Moonlight In Vermont"
AND
TOM NEAL and JEANNE BATES in
"THE RACKET MAN"

THE NU ART THEATRE
SUN., MON., TUES., WED., APRIL 23, 24, 25, 26
WALTER HUSTON and ANNE BAXTER in
SAMUEL GOLDWYN'S PRODUCTION OF
"NORTH STAR"
THURS., FRI., SAT., APRIL 27, 28, 29
KAY KYSER in
"SWING FEVER"
With Marilyn Maxwell : William Gargan : Lena Horne
Nat Pendleton and Kay Kyser and His Orchestra

STAN GREEN HOME

Stanley Green, storekeeper 2-c, stationed on the east coast, arrived on Thursday of last week for a week's visit with his wife and daughter, Jacqueline, and with his parents, Mr. and Mrs. Dick Green and other relatives. His wife and daughter will return to the east with him.

Birthdays Honored

Mr. and Mrs. Martin Liberg entertained with a dinner Tuesday evening, honoring the birthday of their daughter, Norma Jean whose birthday occurred that day, and for Dan Pederson whose birthday is Saturday. A decorated birthday cake was served with the dessert. Other guests were Tom Lillie of Lapwai, Mrs. Margaret Covington, Mr. and Mrs. E. D. Pederson and Bobby and Ray Liberg.

Boy Scout News

There were 13 present at the Boy Scout meeting Tuesday evening, with Forrest Durbin and Melford Knight in attendance. They practiced knots, firebuilding, and compass. Mr. Durbin passed out service stars and badges. Stars went to Don Bennett, Don Lee, Kay Leavitt, Ted Semmes and Jack Liberg, and badge to Donald Bennett. —Ralph Koster, reporter.

NOTICE ON DUMP GROUND

It becomes necessary again, to call attention to the fact that animal matter, such as dead carcasses, are not permitted to be disposed of at the dump ground. If this practice is continued, the owner of the ground will doubtless close the lot and the city will be without a lot for this purpose. The City Council respectfully requests that people using the ground will haul only cans, ashes and the usual winter accumulation of rubbish.

The City Concil will announce after their next regular meeting of May 1, the dates set for the annual clean-up. At this time, people who wish their rubbish hauled to the dump ground will place same in sacks or boxes at convenient places in the alleys.

Genesee City Council.

ON HAND!
at
Genesee Motors
GENUINE CASE
Springtooth Teeth
THREE- and EIGHT-TON
Hydraulic Jacks
600 x 16 GRADE ONE
Synthetic Tires
LOOK! PRE-WAR
Inner Tubes
ALL TYPES OF ....
Ford Batteries
A GOOD STOCK OF FORD, CASE AND CALKINS .....
Repair Parts
HOWEVER—
Limitation Orders Prevent the Stocking of quantities of critical parts, and for this reason, when you need an item it may not be on hand.
ACT WISELY — BUY WHAT YOU KNOW YOU WILL NEED NOW!

THE GENESEE NEWS
Genesee, Idaho
Entered at the Postoffice at Genesee, Idaho as Second-Class Mail Matter.
E. D. Pederson, Publisher

BOB DEMERS ON FURLOUGH

Robert DeMers, who came Sunday evening, accompanied by his father, Del DeMers, of Pasco, left Tuesday for Fort Bliss, Texas, where he will be with his outfit, Battery A, 510th Antiaircraft Gun Battalion.

On his trip enroute to Ft. Bliss he stopped at Camp Campbell, Ky., and there met and visited with Edwin Miller who doing well. At the El Toro, Calif., naval air base ,he stopped to visiter his brother, Lt. Earl DeMers who he found to be married. The young bride is the former Miss Elizabeth O'Reilly of Santa Barbara. They were married in February.

While here Bob and his father went to Culdesac to visit the other DeMers boys, and at Seattle Bob visited with his sister. He drew a 15-day furlough on top of a three-day pass, the dream of a G. I. realized.

RED CROSS NOTES

Twenty-five women made 1200 dressings Monday, which is the largest number made for some time. We thank Mrs. Vic Danielson for rosetes and Mrs. Anna Garrett for cup cakes for the lunch. A good attendance is urged for the rest of the month to fill the 96,000 April quota for the county. Two reports have come to the supervisor recently from two large government hospitals in this country where patients sit up in bed and make these dressings in a heavy cardboard pattern because the need is so great. There are many loyal women in the Genesee unit who have done a great work but there are others who should blush for shame because of their indifference.—JBW.

BACK TO CAMP PENDLETON

Pfc. Richard Broemeling left Saturday for Spokane to take his train for the return trip to Camp Pendleton, Calif. He was taken to Spokane by his father, Joe Broemeling, that he might have as much time at home as possible. Rich is with a Marine Corps artillery unit.

CPL. JEKINS LEAVES

Cpl. Arthur Jenkins, who was home on furlough from Fort Ord, returned to that army post Friday after visiting here with his parents, Mr. and Mrs. Wm. Jenkins. Arthur is with an antiaircraft battery and expects to leave for overseas soon.

SOIL CONSERVATION

(By Jim Rabdau)

George Washington wrote in his letter in 1779: "We ruin the lands that are already cleared, and either cut down more wood, if we have it, or emigrate into the western country . . . a half; a third, or even a fourth of what land we mangle, well wrought and properly dressed, would produce more than the whole under our system of management; yet such is the force of habit, that we cannot depart from it."

Now is a good time, before spring work erases erosion scars, to see if we have broken this force of habit. There are fields and even entire farms where soil loss can't be detected. This is the result of past conservation practices. Other fields, and too many of them, have eroded badly.

All the moisture of last winter could have been and was on many farms, stored in the ground. The more moisture stored, the less run-off and soil loss. The more moisture stored during winter months the better chances for a good crop. Actually there is a shortage of moisture for crops in this country, especially on the hilltops, because it cannot get into the ground. Probably the most needed practice, both from standpoint of controling erosion and increasing crop yields is to break through the plow sole that has developed.

Mechanically this can be done in the fall of the year by deep plowing with moldboard modified or removed, by using a chisel or using plow with chisel point attached to plow beams, or by using a new implement called a "rotary sub soiler." Last fall this implement was used on a field in pea stubble. This field is about 5 miles south of Moscow. No erosion occurred during the winter and there was one foot more moisture in ground this spring (before recent rains) than in ground of adjacent field. More will be said later regarding this machine.

After plow sole is broken moisture will go down into subsoil and not accumulate in the surface soil. Then, during freezing weather the ground will not freeze solid preventing further moisture penetration, which caused so much erosion this spring when thaw came. Winter wheat will not heave out by frost action on ground that is rough and open to the subsoil.

STOP THAT AD!

A few cents paid for the Wm. Heinrich for sale ad in The Genesee News last week, but it brought dozens of prospects before breakfast Friday morning, and callers continued thru the day and into the night. When Mr. Heinrich rushed frantically into the News office Friday afternoon, it was realized something was up. It was thought a mistake may have been made, but, no. He merely stated, "Stop that ad," and we did, we hope, we hope. Mr. Heinrich said prospects used every means of communicating with him. He looked for them to begin pouring in through the windows, and in the evening he turned deserter and went to the Junior prom, but it is believed that some may have used radar to locate him there.

BERT H. MILLER is a candidate for the nomination for Justice of the Supreme Court. He is finishing his fourth term as Attorney General. Right after his election in 1942, he declined an appointment to fill a vacancy on the Supreme Court bench in order to complete the term for which elected as Attorney General.

His acquaintance with the needs of the State and its laws and affairs has fully qualified him for the position he seeks.

"Paid by Friends"

WANT-ADS

FOR SALE—Netted Gem potatoes, suitable for seed or eating. Ernest Qualey, Genesee. 1

FOR SALE—Purebred Guernsey Bull Calf, 7 mos. Old, George Anderson, Genesee. 43-44*

FOR SALE—Two 10-foot Case grain drills, and tractor hitch. See Sam Nye, Julietta, Idaho. 42-43*

FOR SALE OR RENT—The Smolt restaurant building. Mrs. William Smolt, Genesee.

LONELY?—Write Box 26, Vancouver, Wn. 41tf

WANTED—Day or hour work. Phone 24F3, Genesee. 44-47

FOR SALE—Milk cow, coming fresh first of May. A No. 1 cow. Call 6F12, Genesee. 42-43

PIANOS—Two fine reconditioned pianos will be sold in this vicinity, both standard makes, good mechanical condition, terms, for particulars write R. F. Powers, Veradale, Washington.

WILL PAY CASH for a good used piano, write P. O. Box 896, Spokane, Washington.

FOR SALE—Registered Purebred Shorthorn Bull, out of Mulhall stock. 4 years old with papers. Frank Jones, Genesee.

Laurence E. Huff
ATTORNEY AT LAW
111 West Third Street
Street Floor
MOSCOW, IDAHO

FOR ....
FARM MORTGAGE
LOANS
Long Terms, Low Rates, Liberal Privileges
WITH NO COMMISSIONS TO PAY
INSURANCE
Liability.: Fire Rates have been Reduced. Farm Buildings, Crops, Farm Equipment, Tractors and Combines, Autos and Trucks.
Properly written in Old Line Stock Companies, with prompt service in event of loss or damage.
WE HAVE FOR SALE . . .
FARM ACREAGE and TOWN PROPERTY
SEE OR CALL
W. W. Burr
Licensed Real Estate and Insurance Agent
Phone 28 Genesee, Idaho

Community Ladies Aid

Mrs. Fred Magee was hostess to the Community Ladies Aid Wednesday afternoon, entertaining at the church parlors. The time was spent in quilting. Honoring the 82nd birthday of Mrs. George Follett, a feature of the luncheon was a birthday cake. Members presented Mrs. Follett with a gift, a bouquet of cut flowers.

Save waste paper—Paperboard protects every shell until it is fired.

NOTICE TO CREDITORS

Estate of LEO. W. H. MILLER, Deceased.

Notice is hereby given by the undersigned, executor of the estate of Leo W. H. Miller, deceased, to the creditors of and all persons having claims against the said deceased, to exhibit them with the necessary vouchers within four (4) months after Friday, April 21, 1944, the first publication of this notice to the said executor at the Probate Court, Moscow, Latah County, Idaho, or the law offices of Cox, Ware & Stellman, Lewiston Nat'l. Bank Bldg., Lewiston, Idaho, the same being the place for the transaction of the business of said estate, in Latah County, State of Idaho.

GLEN BRAZIER, Executor.
Dated at Moscow, Idaho, April 20, 1944.
Cox, Ware & Stellman, Lewiston, Idaho, attorneys for plaintiff.

NOTICE TO CREDITORS

Estate of OLGA OTHELIA NEBELSIECK, Deceased.

Notice is hereby given by the undersigned, administrator of the estate of Olga Othelia Nebelsieck, deceased, to the creditors of and all persons having claims against the said deceased, to exhibit them with the necessary vouchers within four months after April 14, 1944, the first publication of this notice, to the said administrator at law office of Adkison, Nelson, Moscow, Idaho, the same being the place for the transaction of the business of said estate, in Latah County, State of Idaho.

DICK H. NEBELSIECK,
Administrator.
Dated at Moscow, Idaho, April 13, 1944.

The Modern
Miracle Wall Finish
KEM-TONE
Dries in One Hour
One Coat Covers
IN ALL SIZES AND COLORS
W. M. HERMAN
SAME LOCATION FOR 56 YEARS

Place Your Orders Now for
Cyanogas, Rotenone and Grass Seeds
GENESEE UNION WAREHOUSE COMPANY
GENESEE, IDAHO PHONE 8

FUNERAL DIRECTORS
Brower-Wann Co.
Parlors and Chapel
Lewiston, Idaho
Phone 275
Years of Experience
Personal Attention
Modern Ambulance Service
Or Call W. M. Herman, Genesee
Phone 622 or 43F12

Our Coal and Prestolog Supplies are Now Becoming Better
WE ARE AGAIN BEING URGED BY PRODUCERS TO PLACE ORDERS EARLY, AND STORE WHAT WE CAN . . . SO WE THINK IT WISE FOR EVERYONE TO PLACE ORDERS EARLY AND ALLOW US TO FILL YOUR ORDERS AS COAL AND PRESTOLOGS ARRIVE
GOOD STOCKS OF PAINT, VELLO AND KEMTONE
FARMERS UNION PRODUCERS COMPANY
Phone 362
STANDARD OIL COMPANY AGENCY - PHONE 364

THE GENESEE NEWS
Established 1888
GENESEE, LATAH COUNTY, IDAHO, FRIDAY, APRIL 28, 1944
Vol. 55 No. 44

SGT. KEN WHITTED IN ITALY WITH TANK DESTROYER UNIT

Sgt. Kenneth Whitted, who has been overseas a long, long time, and was home with a guard detail handling prisoners last summer, is now in Italy and he writes the following interesting letter:

"Dear Pete:

"Have been thinking about a letter to you for sometime and now as we are in the midst of a few days' rest period, will try and get it off my chest. Have just received a few late copies of the Genesee News, that is late for me, namely those for February. It has been just as irregular as ever lately, for example, along with the latest, I received one of the September copies, and read where I'd just left there after my furlough. That sure seems ages ago ,and a lot of water has gone under the bridge since then.

"As you have probably heard by this time, I'm now somewhere in Italy, just where or what I'm doing I can't say, of course. Will say that I've found out what it is to dive into a slit trench and find it half full of water, but not give a damn until later.

"This country is much different than anything I've seen. It's a mixture of the old and new that one wouldn't think possible. Old ruins everywhere, dating back many hundreds of years, and in some places right beside the ruins will be a building just as modern as you will find anywhere.

"Farming methods seem to be almost entirely old and out-dated. Have seen just one farm with anything like modern machinery on it. Most of the field work is done with oxen or by hand, and even the hand tools are all hand-made, crude affairs. Shovels are made from old sheet iron and axes are little better. Handles for them are for the most part, poles cut from native trees.

"The soil looks to be pretty good, but what yields they get I don't know. Most of the farming is of grapes and olives and they grow them wherever there is soil to set them in. The hillsides are all terraced. They have to be to farm them at all, as they are really steep. The Palouse country is flat compared with some of this here. There are some nice flats between the hills and quite a bit of this is in grain, some of which looks pretty good, although it seems rather slow is making growth.

"People here seem to be glad to see us and they have treated us swell. There isn't really much they can do for us though. Most of them are in a pretty bad way themselves, without about half the kids have anything to call shoes at all and they are usually some that have been thrown away by some soldier. In fact, the best dressed people are the ones who have found cast-off soldiers' clothing.

"About ninety per cent of the traffic on the roads, that is, native traffic, is of horse or mule carts, and about all they ever haul is vino which is used instead of water for drinking by the natives.

"Houses here are all of stone. Haven't seen anything else yet anyway, and the roofs are of tile. Even the inside walls are of stone and the floors are of tile. Have yet to see a house on fire or see where one has burned, even with so many shelled and bombed. There is very little wood anywhere here. Even the telephone poles are of tubular steel or sometimes reinforced concrete, with steel cross beams, and railroad ties are of steel, and about the same size and shape as ours, but of hollow steel construction, with the rails bolted right onto them. Makes a good railroad, even though it must have cost plenty. The railroads here are all very well constructed. All fills and cuts are walled with stone that has been carefully cut and fitted and mortared in. Most bridges and trestles were of stone, or guess I should say, were of stone, for most of them have been destroyed. In fact, the whole country has been pretty well wrecked. Dont' see how it can ever be the same again. Sure wouldn't want our country torn up like this.

"Well, Pete, this seems to be going on and on. Believe I'd better call a halt before conditions change, and the first part of my letter become obsolete.

"Thanking the Legion and you again for the paper, and all past favors.—K. W."

FLOYD HOVE OUT OF HOSPITAL

Mr. and Mrs. Art Hove of Howell, who were here Sunday, have heard from their son, Floyd. He has left a hospital in North Africa after injuries sustained in the Italian campaign, and is now at a replacement camp. His duty in the future, it is presumed, will be of a limited nature.

MERVYN IN ADVANCED FLYING

Gardner Field, Calif.—Aviation Cadet William J. Mervyn, class of 44-F, has completed his basic flying training in April, 1944, at Gardner Field Calif., Army Air Forces Pilot School (basic) of the Army Air Forces Training Command. He has been sent to an advanced flying school to finish his pilot training.

Upon the successful conclusion of this course, he will receive a commission as a flight officer or a second lieutenant in the army.

He is the son of Mr. and Mrs. W. H. Mervyn, Genesee, Idaho, and attended the University of Idaho. He was accepted as aviation cadet September 22, 1943 at Santa Ana, Calif. He was a member of Delta Chi fraternity at the University prior to enlistment.

BOB LORANG AT SANTA MARIA FOR PRIMARY AIR TRAINING

A letter from Aviation Cadet Bob Lorang locates him at Santa Maria, Calif. His letter reads:

"Dear Pete:

"Just a note to give you my change of address. I wouldn't want to be without The Genesee News, you know. It's the only contact I have with many old friends and I really enjoy reading their letters. Orchids to you, Pete, and the American Legion for the swell job you all are doing to keep Genesee intact. Though many of us are scattered throughout the world, we are all brot together each week in The Genesee News.

"I am now in primary at Santa Maria, Calif. After the battle of Santa Ana it is a wonderful feeling to be flying at last. We have been waiting for this for a long time and believe me, it's worth all the waiting and then some.

"I'm sending you another, the last paper I received from Santa Ana. I hope you enjoy it. If you wish I'll send a copy of the paper from here.

"Sure would like to be home now. Genese is so pretty in the spring. Hello to all the folks I know.—Bob."

Address: A-C Robert H. Lorang, ASN 39466002, Sqdn. 35, Class 44-J, 1st A. A. F. F. T. D., Santa Maria, Calif.

Note: Thanks Bob for the copies of papers from Santa Ana. We welcome such publications, and we take time to try to find out something about fellows from home.

GENESEE UNION WAREHOUSE CO. TO BUILD NEW ELEVATOR

Stockholders of the Genesee Union Warehouse company were invited to meet with the directors last Saturday evening, when it was decided that the company, or rather the association would construct another new elevator at Genesee. The directors are now confronted with the problem of obtaining priorities on materials, and naming a contractor to proceed with construction.

The building contemplated would be of concrete with a capacity of 150,000 bushels, designed somewhat like the latest addition at the west end Union facility. The proposed elevator, will be constructed at the east end plant, with part of the sack warehouse removed to provide room.

Demands by growers for handling peas in bulk makes necessary the added elevator and storage facility.

KRAMER A WARRANT OFFICER

Chas. F. Kramer, who was in Genesee a few weeks ago on leave to visit his wife, who is living with her mother, Mrs. Belle Hanson, has been promoted to warrant officer in the U. S. Coast Guard. He was moved up from a chief machinist's mate, and is now on the west coast after putting in many months in Atlantic convoy duty, and during the time when the U-boat menace was taking a heavy toll of allied shipping. He was about to retire from active service when the United States entered the war.

JACKSHA AT FORT SILL

From Pvt. Richard Jacksha at Ft. Sill, Okla., comes the following note: "Dear Pete:—I sure want to thank you and the Legion who make it possible to get the News, because I sure look forward to receiving it each time. It helps one to keep up on what is happening at home and all the boys in the service. The weather here is sure terrible. The wind blows one day and all the sand from Texas comes into Oklahoma and the next day it all blows back to Texas. It just keeps it up all the time. Well I have to sign off for now. Tell everybody 'hello' for me, especially Bus Bennett."—Pvt. Richard Jacksha."

BULLDOGS' PEN

Senior Class Play

The class of '44 presented to an appreciative audience Tuesday evening, their class play entitled, "Salad Days." by Betty Knapp.

The role of Peter Hammond, a high school youth and a blooming scientist was vividly portrayed by Dan Pederson. Clementine, a cousin of the Hammond family was played by Mary Emerson, who showed up well as a glamour girl of 1912, and as a modern young miss of today. John Lorang, as Frank Hammond, played the part in such a way as to bring out the true spirit of a typical, modern father. Marion Davee gave the lifelike portrayal of Marion Hammond, the mother, who was the motivating spirit of the family. An excellent portrayal of young girlhood was given by Phyllis Grieser in the part of Nancy Hammond. Don Borgen, played an adolescent young man, who couldn't vacillate between Clementine and Nancy. This was the role of Jimmy Parker. The mother of Jimmy, Mrs. Parker, was played by Bernice Manderfeld. This part was one of a very willing and friendly neighbor lady. Sylvia, the temperamental sweetheart of Peter, was played by Mae Busch.

The scene of the play was the sun porch of the Hammond home. The entire action of the play reflects the true spirit of the students who played the parts.

After the first act of the play, "Smilin' Through," a vocal solo, was sung by Norma Liberg, accompanied by Helen Scharnhorst. Between the scenes of the second act, the girls glee club, directed by Mrs. Covington, and accompanied by Miss Gerry Robertson sang "By the Bend of the River." A much enjoyed skit was given by Dan Pederson between acts two and three. The play was given by permission of the Walter H. Baker Co.

Junior-Senior Banquet

The annual Junior-Senior banquet was held at the Lutheran church basement Saturday evening. A delicious meal consisted of: Fruit cocktail, vegetable salad, mashed potatoes, scalloped corn, scalloped chicken, pineapple ice box cake, hot rolls, coffee and pickles, was prepared by the Lutheran Ladies Aid Society. It was served by Beverly Heinrich, Betty Broemeling, Anita Scharnhorst, LaVonne Denson, George Follett, Norma Flerchinger, Alton Anderson and Don Manderfeld, all members of the sophomore class.

The theme of the banquet was "Traveling Onward." Cleverly made "passports" containing baby pictures of students and faculty members, and identification characteristics were a highlight of the banquet.

The program consisted of a speech by Dan Pederson, president of the Senior class. A quartet composed of Helen Scharnhorst, Norma Liberg, Joan Edwards and Beverly Anderson, sang, "Till We Meet Again." Following the song was a speech by Rev. R. M. Knight. Anna Mae Busch, salutatorian of the class of '44 read the class will, which was followed by a solo by Marion Davee, "Star Eyes." Supt. K. F. Dean delivered a speech to the group. A farewell poem to the seniors was written and given by Marie Hampton. The valedictorian of the Senior class, Don Borgen, read the class prophecy, and this was followed by a solo by Vern Grieser, who sang, "As Time Goes By." "Matrimonial Views" was a reading given by Mary Emerson. The program ended with a farewell speech to the Seniors by Pat Magee. Don Baumgartner, president of the Junior class, was toastmaster and told several jokes as he introduced each one on the program.

Featuring Jeanette Wernecke

Jeanette was born at Genesee, April 12, 1926. She started her scholastic career at the Thornrock school which she attended for five years. She then moved to Genesee where she has attended school since. In high school Jeanette has followed a commercial course. She has been active in the Speech Class plays, and also in Red Cross work.. She is a member of the chorus this year. Jeanette enjoys sewing and drawing, the latter of which she is quite outstanding.

She is undecided what she will do after graduation but she would like to joint he WAVES.

Featuring Louise Vandenburg

Louise was born on August 14, 1926 at Victor, Montana. She started school at Missoula and then moved to Victor and later to Genesee, all in her first year of school. She has attended school here since. During high school Louise has followed an academic course. She has taken part in several Speech Class plays, and has been on the staff of the Bulldog's Pen for three years.

She has a hobby, the collection of books.

After graduation Louise plans to enter Cadet Nurses Training.

First Grade

First graders have finished their readers and are now doing supplementary work in reading.

Second Grade

Darlene Heinrich and Paty Rae Knapik brought the first lamb tognue we have had this year. Darlene also brought Dutchmen's breeches, grass widows and yellow belles. Patsy Parks brought buttercups. Jeneal Hanson and Nancy Sisty have been absent two days this week.

Third Grade

We have many flowers in our room. Leon Edwards has a G. I. haircut. The boys in the third grade are forming a club. It is about cowboys. The girls are making a poster about transportation. It is about boats.—Vernon Henderson.

This year four girls in the third grade get certificates of award for spelling. They are: Jeanette Woody, Donna Danielson, Glenda Archibald and Janis Archibald. In order to get one they had to have a grade of 94 or better.

Dixie Lee McGregor is back with us again. We are all glad to see her.

Monday and Tuesday quite a few flowers were brought to school. They are daffodils, grass widows, violets, yellow bells and blue bells.

In science we are studying about plants. We are experimenting with lima beans. Peter Skow and John Wardrobe have brought them| Roberta Rudell brought a slip of three different kinds of plants. We are going to make a spring poster.—Janis Archibald.

We have a new boy in our room, whose name is Jimmy Fishmere, who came from Clarkston. We have lots of flowers. We are all studying about transportation. We have made a poster of transportation. The ones who got 100 in our language test were Phyllis Wilson, Irene Carbuhn and Janis and Glenda Archibald.

Sixth Grade

During the week of April 17 to 21 our room had perfect attendance except for one-half day absence.

Linda Archibald and Rex Elkum received certificates of award for spelling. They each earned grades above 95 per cent in the county spelling words.

We are going to begin a unit on History of Idaho.

Some of the people are pressing flowers and are planning to make a herbarium.

Seventh Grade

We elected new officers for the month. They are: President, Ed Morken; vice president, Ray Liberg; secretary, Mary Densow; librarian, Mildred Olson, and the board washers are Mildred Olson and Donna Egland. —By Tommy Cameron.

Eighth Grade

We are having quite a lot of work to do as we are behind in our school work. We're all looking forward to the state exams which are May 4. We are anxious to know who the valedictorian and salutorian of our class will be. We all hope to be.—By Barbara Rommell.

SGT VIRGIL POST WEDS

An announcement has been received from Technical Sergeant Virgil Post of his marriage to Sylvia Massie of Appleton, Minn., on Saturday, April 15. The ceremony was performed by the Rev. C. Rexford Raymond, D. D., at the Congregational church in Charleston, S. C., near which city Sgt. Post is stationed at an army air base.

Sgt. Post, a graduate of Genesee high school, and well known in Genesee, is a former employee of The Genesee News, but chose the automobile repair and service work, which undoubtedly led to his becoming a propellor specialist shortly after he entered the service.

KAMBITSCH TO FORT MEADE

Loren Kambitsch, who was at Fort Benning, Ga., arrived at Genesee Monday on furlough and will leave Monday for Fort Meade, Md., one of the long-established army posts. He is visiting here with his parents, Mr. and Mrs. Anton Kambitsch.

BROEMELING AT FARRAGUT

Earl N. Broemeling, son of Mr. and Mrs. Roger Broemeling, who left Saturday for service in the navy, is now urday for service with Co. 482-44, Camp Ward, U. S. Naval Training Station, Farragut, to take his boot training.

Mr. and Mrs. Ed Carlson were dinner guests Monday evening of Mr. and Mrs. Jack Nebelsieck.

4-H BOYS JUDGE STOCK

Members of the 4-H Better Beef club were taken to Moscow to the University of Idaho Saturday by Sam Lange, club leader, and Alfred Hasfurther. The day was spent in judging cattle, sheep and swine.

Bill Peterson tied with a Moscow boy for highest score in the judging and will attend the Spokane Livestock Show with two other Genesee boys as a judging team.

Among those who went from here were: Frank Emerson, Joe Sprenger, Jr., Billy Peterson, David Lange, David Nordby, Henry Lundt, Howard Olson, Alton Anderson and Maurice Hasfurther.—Maurice Hasfurther, reporter.

BREAKS LEG FOURTH TIME

Sharon Lee Ikard, daughter of Mr. and Mrs. Tom Ikard, sustained a fractured left leg Sunday while playing in the yard at the home of her grandmother, Mrs. Alzina Hayden.

The little girl, who will be four years old in December, has suffered four left leg fractures in the past two years, and a fractured right leg. The most recent fracture was considered by the attending doctor at Moscow to be the most severe of all.

Salvage Committee to Meet

Members of the committee named by the Civic club to liquidate the scrap metal returns will meet Tuesday evening at the Ford garage.

URGENT CALL FOR PAPER

George Anderson and other members of the Genesee Fire Department, who are conducting the scrap paper campaign in this community urgently request collection of this vital wartime material. A shipment is being prepared to leave here Saturday evening, and everyone is asked to deliver as much scrap paper as possible on or before Thursday, May 4. Considerable time is taken by sorting and packaging and for this reason people here should have the paper at the old gym as soon as possible. If the quantity of old paper is heavy the fire department will call for it.

The Fire Department has collected approximately 20 tons of paper to date, which has been shipped, and it is their desire to ship five tons on Saturday, May 6. Please help!

HOWARD BROEMELING AT SEA WOULD TAKE LEAVE IN JAPAN

Howard Broemeling, who is on duty with the navy in the Pacific writes: "Hi Pete:

"Just a few lines to let you know I'm getting along fine. Don't have many worries, except that some day they might run out of spam and beans. Used to worry an awful lot about the Japs, but I figure if they don't know how to swim by now, it's their hard luck.

"Have gotten but two Genesee papers since early in January but I can plainly understand why. I'm really looking forward to getting them too.

"How is everyone and everything around Genesee? Wish I could get back again for a while. An eight-hour liberty would even suit me fine, but I guess we are out to fight and that's what we're doing. They seem to be letting us go wherever we want, so we are not passing up any opportunities.

"Well, Pete, if you don't see me home on leave in a few months or more, I'll wait and take mine in Japan.

"Here is lots of thanks to you and the Legion for the paper and wishing lots of luck and good hunting to the rest of the boys overseas.—Howard Broemeling."

"P. S.—Had a swell Easter dinner here on the 'no-boat' but it's quite a while until the next holiday."

CHARLES HERMAN ASSIGNED TO NAVY AMPHIBIOUS FORCES

Charles T. Herman S 2-c, whose mother, Mrs. Nick Bielenberg, resides at Genesee, is now an integral member of the amphibious forces of the U. S. navy. At the completion of his preliminary LST training at the Amphibious Training Base, Camp Bradford, N. O. B., Norfolk, Va., Charles has been assigned to the crew of an LST for active duty.

The LST is especially constructed for the transporting of troops and heavy equipment. It has a bow that can be opened when it comes into the beach which enables men and equipment to land ready for action. This type of amphibious craft is as large as a destroyer, and it is the largest of the amphibious ships capable of making landings directly on the beach.

Like the naval air force and the submarine service, the physical requirements of the amphibious force are greater than for other branches of the naval service. To qualify for assignment to any of the amphibious craft, a candidate must successfully complete a thorough and varied curriculum.

The amphibious force is one of the branches of the navy that is now playing an important role in carrying the attack to the enemy. In every landing that has been made to date the amphibious force has carried the men and material into the beaches, such is the quality of the training given to both officers and enlisted men, and the sturdiness of the craft which they operate.

Charles has completed his course as radio man.

HOMER BURR ON FURLOUGH

Homer Burr, who reached Genesee Sunday morning, left Thursday for San Luis Obispo, Calif., where his outfit is now stationed after leaving Camp Beale. Owing to crowded stages and difficulty in obtaining train reservations on short notice, Homer took the more expedient method to reach home, that of hitch-hiking to Lewiston, and making as good time as if traveling by stage or train. Homer is in the ordnance corps and for the present is with a tank regiment.

REV. GEBHARD TO BAKER

Rev. T. M. Gebhard, who was pastor of St. John Lutheran church here for two years left today (Friday) for Baker, Ore., where he accepted a call to the pastorate of the First Lutheran Church. He expects his mother and sister-in-law from California to arrive in Baker Friday to meet him and remain for a while.

TWO ACTIVE 4-H CLUBS NOW ORGANIZED IN COMMUNITY

Two 4-H clubs are now active in the Genesee community, one engaged on a dairy cattle project and the other devoting time to beef cattle. Mr. and Mrs. Sam Lange are joint leaders of the Better Beef Club, which has 17 or 18 members, both boys and girls, and Estil Carbuhn is leader of boys in the Dairy Cattle club.

Recently the Beef Club met at the Lange ranch, with the county agent and men from the animal husbandry department of the University of Idaho, when a judging contest was held. Some of the youngsters already have procured stock to be their project for the year, but most of them are just getting started and some time will be required before they purchase stock.

The boys and girls are fortunate in having several herds of beef cattle available for study in the community and the purebred herd of dairy cattle at the Carbuhn place provides excellent material for study and comparison with the stock they will want to purchase for fitting.

Boys and girls of the Genesee community have been outstanding in 4-H Club work for many years, and they have won many prizes and awards for their efforts.

The Civic Club has under consideration an event for this fall at which time boys and girls will be encouraged to show their stock, and at the same time there will be men here from colleges to further assist them in fitting stock and judging. This event is intended to familiarize boys and girls with show procedure and in handling stock before a crowd.

BERTIE WISHARD INSTRUCTOR IN FIREFIGHTING FOR NAVY

Bertie Wishard, who completed his boot training recently at Farragut, and prior to entering the navy was a member of the Longview, Wash., fire department, is now an instructor at Mare Island, Calif. He writes:

"Hello Pete:

"I feel ashamed for not writing to you sooner, but I kept waiting for the paper to come to me here at the Island. I guess they just kept the papers at Farragut, so you see, since I left there I haven't been able to read what's happening in the old home town.

"I'm going to fire fighters school here at Mare Island. They are making an instructor out of me. Can you imagine that? I can't but they are doing it. After I finish here (which should be soon) I'll se sent to a base overseas or to one here in the States. There I will be instructing students in fighting fires occurring aboard ship. It's real interesting work and I like it fine. You see, Pete, these fire fighting schools are quite new. They are trying to give all the naval personnel a two or six day course of fire fighting.

"Will you send the paper to me here Pete? I can't get along without it, you know. I sure enjoyed them while I was at Farragut.

"Do you know if any of the old gang ovmino I used to chase around with are down in these parts or not? I'd sure like to run into some one from home.

"Tell that cotton top out on the windy slope of beautiful Rimrock, 'hello' for me.' I'll write again."—Bertie.

Address: Bertie F. Wishard S2-c, Fire Fighter School, Mare Island, Calif.

EVANS A SHARPSHOOTER

Camp Kohler, Calif.—Pvt. Sanford Evans, who is stationed at the Western Signal Corps Unit Training Center at Camp Kohler, has qualified as sharpshooter with the .30 calibre rifle, according to an announcement by Lt. Col. Arthur J. Wehr, commanding officer. His score was 166 out of 195.

Private Evans, a resident of Genesee, Idaho, is the son of Mr. and Mrs. Edgar Evans. He entered the army January 26, 1944.

HEPPNER TO OAKLAND

Floyd Heppner, who arrived at Genesee last Wednesday evening, left Wednesday on his return to Oakland, Calif., for duty. His brother, Leo, who recently entered the service is now at Camp Hood, Texas, for basic training.

THURSDAY MARKETS

Federation Wheat, per bu.	$1.32
Club Wheats, per bu.	$1.32
Rex Wheat, per bu.	$1.31

(Above markets are bulk prices)

Barley, per ton	$42.50
Oats, per ton	$44.00
Butterfat, net	48c
Eggs, per dozen	25c - 26c

ST. JOSEPH'S SCHOOL NOTES

In Junior Red Cross we finished our afghan in the primary grades and the serial stories in upper grades.

A bit of humor: James—What are you making?

Teacher—Covers for our serial stories.

James—Serial stories? Stories of wheaties or puffed rice?

Honor roll for the last six weeks: Dale Becker, Kenneth Kinzer, Marie Kraut, David Esser, Patricia Flerchinger, Norrice Kraut, Joan Busch, Kenneth Kasper, Norma Lee Moser, Nancy Rabdau, Nancy Johann, Gary Krier, Jerome Kasper, James Rabdau, Betty Scharnhorst, Wayne Baumgartner, Norma Jean Kinzer, Peggy Taufen, Maxine Broemeling, Daniel Lorang, Donald Becker, Catherine Baldus, Patricia Ann Esser, John Baldus, Mavis Esser, Kathleen Schlueter, Marjorie Broemeling, Maurice Hasfurther, Paul Zenner, Kenneth Grieser, Peter Zenner, Lloyd McGee.

Merit Contest: Due to so much illness many of the pupils did not attain higher ranks in the "Legion of Many." However, it proved to be the most exciting activity of the school year. The following is the rank obtained by pupils. 1. General in chief, Kenneth Kasper, Norma Lee Moser, Nancy Rabdau, John Baldus, Wayne Baumgartner, Henrietta Bielenberg, Ann Sweeney, Marjorie Broemeling, and Daniel Lorang. 2. General, Patricia Bielenberg. 3. Lieutenant general, Donald Becker, Lloyd McGee, Glen Baumgartner, Lois Lorang and Dale Becker. 4. Major general, Donald Grieser, Norma Jean Kinzer, Mary Alice Lorang, Peggy Taufen, Catherine Baldus, Rose Bielenberg, Harold Zenner. 5. Brigadier general, Kenneth Kinzer, Marie Kraut, Mavis Esser, Kathleen Schlueter, Dolores Moser, Ruth Lundt, Betty Scharnhorst, Kenneth Grieser and Jack Knopes. 6. Colonel, David Esser, Norrice Kraut, Joan Bielenberg, Marion Flerchinger, Maxine Broemeling, Homer Hasfurther, Vernita Trautman, Roger Broemeling, Stephen Flerchinger. 7. Lieutenant colonel, David Kries, Jack Jacobs, James Rabdau, Elsie Lundt, Maurice Hasfurther, Lillian Jacobs. 8. Major, Gary Krier, Patricia Flerchinger, Jerome Kasper, Paul Zenner, Pauline Broemeling, Marianne Rabdau. 9. Captain, David Hasfurther, Joan Busch. 10. Lieutenant, Nancy Johann, Robert Jacobs, Willis Moser, Lavonne Kambitsch, Patricia Ann Esser, Teresa Scharnhorst. 11. Master sergeant, Rita Lorang, Peter Zenner. 12. Technical sergeant, Billy Stricker, Albert Lorang. 13. First sergeant, Urban Hasfurther. 14. Staff sergeant, Henry Lundt.

Reunion at Hanson Home

Combining Sunday dinner at the home of Mrs. Belle Hanson to visit Mrs. Austin Willace and son, Jimmie, of Twin Falls; Yeoman 2-c Bonnie Lange of Seattle, and Aviation Cadet Buddy Lange of Livermore, Calif., were Mr. and Mrs. Art Hove of Howell, Misses Elaine and Clarice Rae Hove of Moscow, Jane Lange, Mr. and Mrs. W. O. Borgen and family, Mr. and Mrs. Harry Hanson and family, Mrs. Roy Hanson and daughter, Jeneal, Mr. and Mrs. George Nelson, Mr. and Mrs. Nels Lande, Mrs. Chas. Kramer and Mrs. Hanson.

Mrs. Wallace and son expect to visit here for a week or more. Buddy Lange left Thursday for Livermore to start naval primary flying. Miss Bonnie Lange of the SPARS, who was here on 5-day liberty, was taken to Colfax by Mr. and Mrs. Sam Lange where she took a stage to Spokane and from there traveled by plane to Seattle on Sunday.

Community Church

Sunday school at 10 o'clock.
Church service at 11 o'clock.
Sermon topic, "The Measure of a Christian."
Christian Endeavor, 7:30 p. m.
Melford Knight, pastor.

GENESEE VALLEY NEWS

Another week has gone by and no field work done. Every time it gets about dry enough to work, the heavens open up again. We should be thankful that we are not having floods like the middle west. Old Idaho is hard to beat in a lot of ways. One new case of measles reported and no social activities. Gas rationing, rations the news too.

• • • •

There is no spring though the robins wing
From bush and nesting tree,
Though buds unfold green leaves that hold
Earth's unsolved mystery.
There is no spring though wild birds sing,
And nature awakes anew—
Unless there leaps from hidden deeps
New joy in the heart of you.
If upward surge unhidden urge
To live and love and sing
Old hopes grown new will come to you
For you, will come the spring.

• • • •

The Lange family had a happy reunion over the week end. Miss Bonnie Lange, SPAR, had a three-day liberty from Seattle to visit Buddy and her sister, Mrs. Austin Wallace (Maxine) of Twin Falls, who with her son, Jimmie, are spending two weeks at home.

Mrs. Ralph McBride and new son arrived home Sunday from the Gritman hospital.

Mr. and Mrs. Pete Isaksen called at Wedin's and McBride's Monday evening.

Carol Borgen is having a siege of measles.

Mr. and Mrs. Hugo Gehrke were dinner guests Tuesday evening of Mr. and Mrs. Paul Heppner.

Recent word from Sgt. Alfred Isaksen tells that he is somewhere in India. Raymond Isaksen, in the Marines just arrived at a South Pacific base.

Mr. and Mrs. Herman Isaksen returned to Lewiston to wait for spring.

Mrs. Lilly Larson entertained the Ladies Aid Thursday afternoon. Mrs. Leon Danielson had charge of the program on Temperance. It was also a mission meeting. Ten quilts have been made and sent to the Lutheran Service Center in Spokane by the Ladies Aid. Guests present were from Moscow. Refreshments were served by the hostess.

Sunday school at 9:30 a. m. Sunday.

Mr. and Mrs. Hugo Gehrke spent Tuesday in Lewiston at the Stanley Miller home.

Mr. and Mrs. James Kane visited at Robert Berger's Thursday night.

Mrs. Don Linehan and Joan called on Mrs. Art Linehan Sunday afternoon.

Mr. and Mrs. Ingle Anderson and children and Mrs. Marie Anderson spent Tuesday at the Vic Danielson home. Grandma Anderson is spending the summer at Uniontown with her son and his family.

Dorothy Lee visited at Eikum's over the week end.

Mrs. Chas. Odenborg returned on Tuesday from a visit in Spokane.

Werner Pabst of Spokane is visiting at Vic Danielson's.

Mr. and Mrs. John Eikum called at McBride's Sunday afternoon.

Mrs. Harry Wolf and Dawn Marie and Mrs. Gib Smith spent Friday afternoon at Odenborg's.

Mr. and Mrs. Vic Danielson were evening visitors at Ray Linehan's on Saturday.

Joe Anderson was reelected clerk in the Aurora district and Allen Sather was reelected clerk in the Smith district at the school elections held Friday afternoon.

Jack Liberg Undergoes Operation

Jack Liberg, son of Mr. and Mrs. John Liberg, underwent an operation for appendicitis last Thursday morning at St. Joseph's hospital in Lewiston. It was expected that he could return home this week end.

Tuesday Card Club

The Tuesday Card Club was entertained this week by Mrs. J. J. Tupker when Mrs. Otto Schwenne won high score award and Mrs. W. W. Burr, consolation.

RED CROSS NOTES

Last week's report should have read 2,100 dressings made on Monday. This Monday 2,000 were made by 25 women. Thanks to Mrs. Chas. Grieser for cookies on Thursday. Mrs. Wedin furnished cake on Monday in honor of Miss Pauline Steltz' birhtday. A birthday card was given her from the group. The April report will be published next week. Several who have worked before are back after a long absence.

LETTER FROM CRAFTS

From Mr. and Mrs. Henry Craft, E 1227 12th Ave., Spokane, comes word that their son, Ernest, is now at Fort Warren, Wyoming. It was cold and snowing, but he expected to be sent somewhere else soon. They also state they have sold their acreage just south of Genesee to Florent Moser.

Their daughter, Hazel, and husband, Mr. and Mrs. Robert Grant have purchased a ranch at Loomis, Calif, and another daughter and her husband, Mr. and Mrs. Earl Husted, have purchased a ranch at Colburn, Idaho.

"We sure enjoy reading where all the boys are and what they are doing. Best regards to inquiring friends."

DAVE KUEHL MIXED UP

Dave Kuehl is taking time off from his store to get in his spring workout and is with a crew building a big garage for Ray Trautman. He was caught throwing away about every other nail, and was brought up sharply by a fellow worker, Nick Bielenberg. "What's wrong with you?" questioned Bielenberg. "Nothing," answered Kuehl, "but half of these nails have heads on the wrong end." "You are wrong," said Bielenberg, "they are allright, they are to be used on the other side of the building."

Progressive Club

Mrs. E. W. Vanouck was hostess to the Progressive Club Wednesday and served a one o'clock luncheon. Guests included Mrs. Fred Magee, Mrs. R. E. Edwards, Mrs. Ray Johann and Miss Ruth Alice Vanouck. The next meeting will be with Mrs. W. W. Burr with Mrs. Forrest Durbin as assistant hostess.

FOOD SALE

Ladies of St. Mary's church will hold a food sale Saturday afternoon April 29, beginning at 1:30 o'clock. The sale will be at the Ford Garage. adv.

Keep 'em Growing!

Feeds that do not have the right balance of vitamins, minerals and proteins will not allow chicks to grow properly . . . and chicks that do not enjoy steady, even growth do not enjoy the best of health and good resistance to disease. Give them feed that contains everything needed for healthy and vigorous growth. You can rely upon . . .

RED HEN Chick Milk Mash
and
RED HEN Growing Mash

Prairie Flour Mill Co.

LEWISTON, IDAHO
PRAIRIE FLOUR MILL
Genesee
UNIONTOWN COOP. ASSN.
Uniontown
HAUPT SUPPLY CO.
Colton
MOSCOW COMMISSION CO.
Moscow
VAL'S SEED SERVICE
Moscow
LATAH COUNTY GRAIN GROWERS
Troy
KENDRICK BEAN GROWERS
Kendrick, Idaho

Soon . . . .
Mother's Day
Graduations
Father's Day
Gifts and
Greeting Cards

David G. Kuehl
PHONE 892 GENESEE

Funeral Service

The wishes of the family always govern us. Every facility of modern science is available in our establishment. When your need calls us to service, we place ourselves, our experience and our skill at your disposal.

VASSAR-RAWLS Funeral Home
Phone 333 Lewiston

Contracts Available
—on—
YELLOW MUSTARD
BROWN MUSTARD
BIRD RAPESEED
E. E. Davison
MOSCOW, IDAHO

JOSEPH G. WILSON, M. D.
Robinson Professional Building
Moscow, Idaho
Phones: Office 2253; Res. 2385
Office Hours 10 A. M. to 12 M.
2 to 5 P. M.

Water Systems

We have in stock, available on Certificate from County Board—MYERS DEEP AND SHALLOW WELL WATER SYSTEMS
Very few available

Glass Coffee Makers
VACULATOR — COREY — SILEX
$2.95 to $4.95

OPEN MONDAYS, THURSDAYS, SATURDAYS
PHONE 41 or 15F12
The Electric Shop

LEGION Theatre
Sat., Sun. - Apr. 29-30
2 SHOWS FIRST SHOWS STARTS AT 7 P. M. 2 SHOWS

ADULTS - 40c CHILDREN - 16c

Also News and Shorts

"FIGHT WASTE — as our forces fight the enemy."
Admiral E. J. King,
Commander in Chief, U. S. Fleet.

One important way to FIGHT WASTE is to take better care of our electric appliances so that they can continue to serve on the home front.

New appliances can't be had, and repairs are getting more difficult to obtain. Your appliances are vital—short-cutting housework, saving time and effort, giving you more time for war tasks.

FREE! APPLIANCE CHECK-CHART
We've enlisted in a nationwide campaign to help keep appliances running longer. A new calendar check-chart of "do's" and "don't's" to keep your appliances in the fight has been prepared. Ask for your Appliance Check Chart at your nearest Water Power office.

The Washington Water Power Co.
Don't Waste Electricity Just Because It Isn't Rationed!

Grocery Specials
APR. 28th to MAY 1st, Inc.

We Close Saturday Evenings at 6:30 until Further Notice

V-8 Juice 1 pint 16c
Syrup Amaizo Golden 24 oz glass 17c
Soup Rancho Asst. 3 cans 29c
Cake Flour Swansdown 27c
Floorwax Glo-Coat ½ gallon $1.59
Pancake Flour Sperrys 9 8-10 lb 79c
Tiolet Tissue M.D. 3 rolls for 22c

We will Pay you
Cash for Eggs!
25c per dozen, Cash
26c per dozen in Trade

Raders' City Market

Squirrels can't escape CYANOGAS. It's the safe, sure, economical way to end crop damage by these pests. Easy to use—just drop a tablespoonful of CYANOGAS down the burrow. One sniff of the gas kills squirrels 'right now.' Only 1 out of 20 escape CYANOGAS. Can also be applied with footpump or knapsack duster.

Your dealer has 1-5-25 and 100-pound cans.

Less than 5% Escape
Official government reports in a series of 19 tests showed better than 95% effective KILL.

AMERICAN CYANAMID & CHEMICAL CORPORATION, AZUSA, CALIF.

use CYANOGAS
IT'S THE GAS THAT KILLS 'EM!

Short's Funeral Parlors
PHONE 3001
MOSCOW
136 E. First Street

Regardless of the place of death, all Funeral Arrangements can be through us. Just call 3001 at Moscow or Joe Hasfurther, 53F21 at Genesee, day or night, and we will attend to everything and relieve you of all responsibility while in a strange city.

AUTO AMBULANCE SERVICE

PROMPT ATTENTION DAY OR NIGHT

Joe Hasfurther
TELEPHONE 92

LOCAL NEWS

Ladies of St. Mary's church will hold a food sale Saturday afternoon, April 29, beginning at 1:30 o'clock. The sale will be at the Ford Garage. adv2

Mr. and Mrs. Lester C. Hayden and little daughter, Charmaine, visited at the Hayden and Lloyd Wilson homes here over the week end, returning to their home at Bremerton Monday. Mr. Hayden, who is office manager for a shipyard in Seattle is up for induction this month.

Mrs. Anna Hanson, who visited Mr. and Mrs. Fay Dickey near Colfax, returned home Sunday.

Mrs. Delpha Broemeling of Spokane and Miss Jeffra Pierson of St. John spent the week end with the former's parents, Mr. and Mrs. J. C. Cameron.

Miss Mary Jane Broemeling of Spokane visited Sunday with her parents, Mr. and Mrs. J. H. Broemeling.

Sunday dinner guests of Mr. and Mrs. Wilson Esser were Mr. and Mrs. Nick Bielenberg and Miss Maureen Herman, the latter of Lewiston. The dinner was in honor of Miss Herman's birthday anniversary.

Mr. and Mrs. Martin Liberg and daughter, Norma Jean, and Mr. and Mrs. Lars Liberg and son, Lee, were visitors in Troy Sunday, visiting in the home of Mr. and Mrs. Gus Nelson and family.

Mrs. Niel Doherty and son left Saturday for Lewiston to visit a day with relatives before leaving Monday for Glendale, Calif., to join T-Sgt. Doherty who is stationed there.

Floyd Heppner, here on furlough, visited relatives in Moscow Sunday. Accompanying him home Monday to visit here were Mr. and Mrs. Alfred Heppner and children and Mrs. Carl Heppner.

Mr. and Mrs. Walter Gehrke and son visited Sunday in Orofino with Mr. and Mrs. Wm. Kleinhann.

Miss Lorene Isaksen of Lewiston came Tuesday to visit until Sunday with her parents, Mr. and Mrs. Pete Isaksen.

Miss Betty Linehan, student nurse at Sacred Heart hospital in Spokane, visited from Saturday until Monday with her parents, Mr. and Mrs. A. C. Linehan and other relatives.

Mrs. Wayne Hickman visited from Wednesday until Sunday with her uncle, Howard Brown, and cousin, Marjorie, in Spokane. Mrs. Hickman said that Cpl. Dick Armstrong of Camp Van Dorn, Miss., and Mrs. Armstrong had recently visited Dick's mother and other relatives in Spokane and Kellogg. Mrs. Dick Armstrong remained at Kellogg with her parents when her husband returned to camp.

Tuesday evening guests of Mr. and Mrs. Fred Magee were Mr. and Mrs. E. W. Vanouck, Mr. and Mrs. S. U. Lough and Mr. and Mrs. Robert Emmett.

Mr. and Mrs. Conrad Martin and daughter, Jeanette of Clarkston, were Sunday dinner guests of Mr. and Mrs. Harry Schooler.

Mr. and Mrs. Ed Halverson of Spokane, and son, Cpl. Kenneth Halverson, home on furlough, and Mrs. Walter Driscoll of Moscow were overnight visitors of Mr. and Mrs. Henry Halverson Monday.

Mrs. Katherine Steltz, who was a patient at St. Joseph's hospital in Lewiston for two weeks returned home Friday, improved in health. Her granddaughter, Mrs. Don Johnston, who was here for the past six weeks, returned Friday to her home in Tacoma.

Following practice of the Community church choir Monday evening, the members were entertained for refreshments by Mr. and Mrs. Fred Magee at their home.

Mrs. Roy Ballard of Weiser is visiting this week in the home of Mr. and Mrs. Marion Holben. Mrs. Ballard, whose husband is in the navy, is a sister-in-law of Mrs. Holben.

Mr. and Mrs. Ray Edwards were Sunday evening supper guests of Mr. and Mrs. Fred Magee.

Mr. and Mrs. Lawrence Vestal received word from their son, Wayne, in Chicago, that he was married on Monday, April 17, to Miss Mary Edith Fleishman of that place. They will make their home in Chicago where he is employed by the Chicago College Aircraft.

Mr. and Mrs. Tom Gooch were Sunday visitors of Mr. and Mrs. Ray Johann.

Mr. and Mrs. Howard Callahan returned Tuesday from Spokane where they spent several days.

Mrs. Glen Mayer and daughter, Jo Ann, returned Wednesday from Lewiston where Jo Ann had been a patient at St. Joseph's hospital since Sunday for treatment of an ear infection.

Mrs. Ed Carlson and Mrs. Walter Gehrke were Lewiston visitors Tuesday.

Tuesday evening dinner guests of Mr. and Mrs. Paul Heppner and Miss Violet Heppner were Pfc. Floyd Heppner, here on furlough; Rev. T. M. Gebhard, Ray Stedje and Cecil Nebelsieck. Evening callers were Mr. and Mrs. Fred Commick, Mr. and Msr. Hugo Gehrke and Mr. and Mrs. Jack Nebelsieck and son, Gary.

Monday evening dinner guests of Mr. and Mrs. Henry Manderfeld were Mr. and Mrs. Ormand Hickman and son, Mr. and Mrs. Paul Heppner, Miss Violet Heppner, Pfc. Floyd Heppner and Miss Ana Mae Busch.

Mr. and Mrs. Ed Hill and family, former residents of Pendleton, are moving the last of this week to make their home in Lewiston. Mrs. Hill is a daughter of Mr. and Mrs. Chas. Ingle.

Mr. and Mrs. Stanley Windham, former residents of Genesee and now residing in Moscow, are the parents of a daughter born Wednesday, April 26 at the Gritman hospital.

Mrs. Melvin Wetzel, Miss Leelena Sheeley and Miss Alice Bjorklund were dinner guests Wednesday evening of Mr. and Mrs. Howard Blume.

Mrs. Irene Collins arrived recently from California and is visiting her daughter, Mrs. Estil Carbuhn, and family. After the visit here she will go to Grangeville to make her home.

Mrs. Wm. Rader returned last Thursday from Walla Walla where she had been for the past ten days while her daughter, Miss Alice Rader, was convalescing from an appendectomy. Miss Rader, a student nurse at St. Mary's hospital, Walla Walla, returned home with her mother to spend the rest of the week.

BERSHAW BOYS MEET

Seaman Jerome Bershaw, who completed his boot training at Farragut, and was home on a 15-day leave to visit his wife and daughter, left Wednesday for Farragut, and was accompanied as far as Coeur d'Alene by his wife.

Wayne Bershaw, stationed at Fort Leonard Wood, Mo., and his wife whose home is at Kansas City, made the long trip west to visit the former's mother at Lewiston and brother, who happened to be home on leave from Farragut. It was a pretty busy few days for the sailor and soldier, visiting relatives and friends here and at Lewiston. Mrs. Wayne Bershaw, who with her husband, were employed in an aircraft plant in southern California before he entered the service, lived at Ames, Iowa, for a time, but with Wayne now at Ft. Leonard Wood she may accept a position with an aircraft companuy in Kansas City as an office employee.

When they left Missouri high water was threatening to flood, and while they were here, they read of considerable damage being done. Reports since are that waters have receded.

Get Together Club

Mrs. Florent Moser entertained the Get Together club Wednesday evening when Mrs. James Kane won high score award; Miss Virginia Miller, second high, and Mrs. LeRoy Harris, consolation. Invited guests were Mrs. Frank Jacobs and Mrs. C. W. Sisty.

Attend Junior-Senior Prom

Among those from Genesee who attended the Junior-Senior Prom at Lapwai last Friday evening were Betty Broemeling, Yvonne Eikum, Norma Jean Liberg, Mary Emerson, Betty Lou Olson, Phyllis Grieser, Lavonne Densow, Don Borgen, Bob Liberg, Neil Kinyon, Bartle Spence, Warren Peavey, Jimmie Busch and Gene Vestal. Lavonne Densow remained overnight to visit with Gloria Sabotta.

Bridge-Dinner Party

Mr. and Mrs. Frank Densow entertained for dinner Wednesday evening, Mr. and Mrs. John Luedke, Mr. and Mrs. Otto Schwenne, Mr. and Mrs. Frank Hoorman, Mr. and Mrs. Fred Shirrod, Mr. and Mrs. Forrest Durbin and Mrs. Anna Hanson. At bridge played during the evening Mrs. Durbin won high score for the ladies and Frank Hoorman for the men.

Missionary Society

Missionary Society will meet at the home of Mrs. Hayden May 2, with Mrs. L. A. Wilson, assistant hostess. Mrs. Clara Engle of Lewiston, district secretary of the Missionary Society, will attend the meeting. All members are urged to be present.

We'll Put Your Farm Equipment in A-1 Shape

• The boys in uniform aren't the only ones who have a battle on their hands. You farmers are in a tough fight to get the food production America needs. Help is scarce. Machines are hard to get.

IT'S OUR JOB TO MAKE YOUR OLD MACHINES DO! We're in the *farm equipment business.* We have the know-how that comes from *long experience.*

But make a date to have your work done. Our shop is crowded. It's going to be worse. Just give us advance notice and we'll have your equipment ready when you need it.

The work will be RIGHT. We stake our reputation on it. Check over all your needs and call on us now.

McCroskey Farm Equipment

Specials for Friday - Saturday

Store Closes Saturday Evenings at 6:30

Amaizo Golden Syrup 24 oz 17c
Hamiltons Vanilla Extract 4 oz 43c
Vegtable Noodle Suop BETTY CROCKER 3 pkgs 29c
Cleanser SUNBRITE 2 cans for 11c
Postum Cereal 18-oz pkg 23c
Mackerel, 2 15-oz tins 39c
Meco Coffee 1-lb pkg 18c

"The guy's ingenious—since the meat shortage he's been making Wheaties jump out of his hat."

WHEATIES "Breakfast of Champions" WITH MILK AND FRUIT Reg. 8-oz. pkg. 13c

We Pay Cash for Eggs
25c per dozen Cash 26c per dozen in Trade

Follett Mercantile Co.

Let's Get Associated"
GASOLINE
OILS GREASES
DIESEL FUEL
STOVE OIL
Phone 35
Prompt Delivery Service
Francis Uhre

Kenworthy

All Talking Pictures

MOSCOW, IDAHO

MATINEE WEDNESDAY AND SATURDAY at 2 P. M.
SUNDAY CONTINUOUS FROM 2 to 11 P. M.

Program Subject to Change Without Notice

SUN., MON., TUES., APRIL 30 - MAY 1, 2
MARGARET SULLIVAN : ANN SOTHERN
JOAN BLONDELL in
"CRY HAVOC"
With Fay Bainter : Marsha Hunt : Ella Raines : Frances Gifford
Diana Lewis : Heather Angel : Dorothy Morris

WED., THURS., FRI., SAT., MAY 3, 4, 5, 6
GREER GARSON and WALTER PIDGEON in
"MADAME CURIE"
The Thrilling Romantic Story of Marie and Pierre Curie

THE NUART THEATRE

SUN., MON., TUES., APRIL 30 - MAY 1, 2
A MURDER MYSTERY OF NINE SNOWBOUND GIRLS
"NINE GIRLS"
With Ann Harding : Evelyn Keyes : Jinx Falkenburg
Anita Louise : Leslie Brooks : Lynn Merrick : Jeff Donnell

WED., THURS., FRI., SAT., MAY 3, 4, 5, 6
ORSON WELLS . . . JOAN FONTAINE in
"JANE EYRE"
With Margaret O'Brein : John Sutton : Sara Allgood
Henry Daniell : Hillary Brooke

FOR SALE!

For Two Weeks

I WILL SELL THE FOLLOWING DURING THE NEXT TWO WEEKS AT THE FARM, ONE MILE NORTH OF GENESEE:

Household Goods. Steinway Baby Grand Piano. Mahogany Bed Room Suite, Beds and Chairs. Davenport and Chair. Dining Room Set, 6 Mahogany Chairs. Office Desk and Chair. Typewriter. Chairs. One Karaasteen Rug. 115 square yards of Carpet, enough for 4 rooms and hall. One 12-guage Shotgun, Winchester pump. One Electric Motor, ¼-h.p. One Vacuum Pump. One International, Ball-Bearing Wagon and Hayrack. Wheelbarrow. Tools. Gas Barrels. Forks. 4,000 Feet Lumber and 6x6 plank. 20-Foot Ladder. Water Troughs. Hog Troughs. Hog Houses. Self Feeders. 300 Fence Posts. Fence Wire. Paint, 3 colors. 10 Gallons Roof Stain. Paint Brushes. 10 Gallons Liquid Soap. 15 Gallons Creosote in gas barrel. One Grindstone.

C. F. Magee

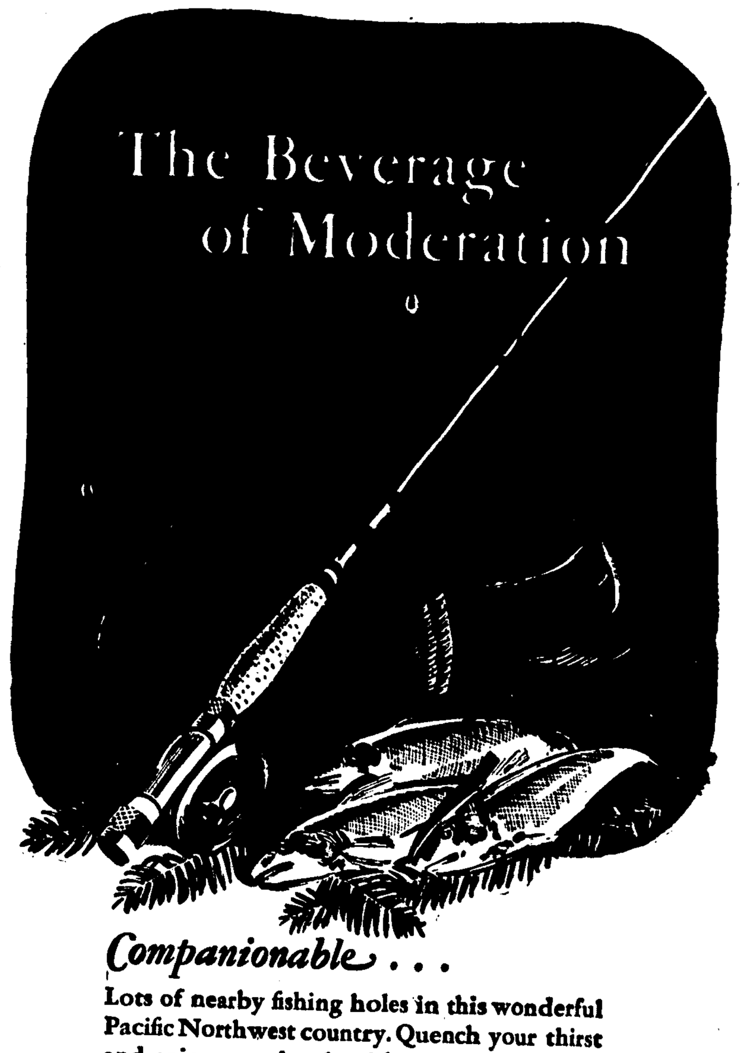

Companionable . . .

Lots of nearby fishing holes in this wonderful Pacific Northwest country. Quench your thirst and enjoy your lunch with a refreshing glass of light sparkling Olympia . . . *It's the Water.*

OLYMPIA BREWING COMPANY, OLYMPIA, WASH., U.S.A.

OLYMPIA BEER
"It's the Water"

444

THE ORIGINAL LIGHT TABLE BEER

THE GENESEE NEWS
Genesee, Idaho

Entered at the Postoffice at Genesee, Idaho as Second-Class Mail Matter.

E. D. Pederson, Publisher

SCHOOL CALENDAR CROWDED FOR CLOSING DAYS OF TERM

With the junior-senior banquet and high school play over, students still face a full calendar for the remaining days of the term.

Music Festival in Lewiston

Entering competition in the Music Festical in Lewiston Friday and Saturday will be the girls' chorus of 30 voices under the direction of Mrs. Margaret Covington. This event will be Friday.

Beverly Anderson will enter competition for piano soloists. The grade and high school band of about 30 will be one of the bands in the parade on Saturday, and several members plan to remain until Saturday to play in the massed band that evening.

Baccalaureate May 3

Baccalaureate services, this year, will be Wednesday evening, May 3 at the high school gym, with Rev. Melford Knight, pastor of the Community church, as the speaker. This program will start at 8 o'clock.

Commencement Friday, May 5

C. W. Chenoweth of the University of Idaho, will be the speaker at high school commencement exercises Friday evening, May 5, beginning at 8 o'clock. Don Borgen is valedictorian and Miss Anna Mae Busch is salutatorian of the class of '44.

Eighth Grade Graduation May 12

Friday evening, May 12, is the date now set for eighth grade graduation exercises for the public school, and as in years past, eighth grade graduates of St. Joseph's school are invited and expected to join in the exercises.

Entertain Play Cast

Don Borgen entertained members of the Senior play cast and directors, Mrs. Margaret Covington and Miss Alice Bjorklund, and a few others at the home of his parents, Mr. and Mrs. W. O. Borgen, following the play on Tuesday evening. Games and refreshments were enjoyed.

M. M. Club

Mrs. Clarence Montag was hostess to the M. M. Club Wednesday afternoon. Luncheon was served at 4:30 o'clock. Mrs. Lawrence Herbert will entertain at the next meeting.

Boy Scouts Meet

There were 12 present at the Boy Scout meeting Tuesday evening, with J. M. Rabdau also present. The boys practiced marching and went on with the usual business after which they played games at the park.—Ralph Koster, reporter.

CARD OF THANKS

We acknowledge with sincere appreciation the sympathy of friends in our recent bereavement, and wish to thank everyone for their kind personal services and the beautiful floral tributes to our mother.

The Iverson Family.

NOTICE TO CREDITORS

Estate of LEO. W. H. MILLER, Deceased.

Notice is hereby given by the undersigned, executor of the estate of Leo W. H. Miller, deceased, to the creditors of and all persons having claims against the said deceased, to exhibit them with the necessary vouchers within four (4) months after Friday, April 21, 1944, the first publication of this notice to the said executor at the Probate Court, Moscow, Latah County, Idaho, or the law offices of Cox, Ware & Stellman, Lewiston Nat'l. Bank Bldg., Lewiston, Idaho, the same being the place for the transaction of the business of said estate, in Latah County, State of Idaho.

GLEN BRAZIER, Executor.

Dated at Moscow, Idaho, April 15th, 1944.

Cox, Ware & Stellman, Lewiston, Idaho, attorneys for plaintiff. 43-47

NOTICE TO CREDITORS

Estate of OLGA OTHELIA NEBELSIECK, Deceased.

Notice is hereby given by the undersigned, administrator of the estate of Olga Othelia Nebelsieck, deceased, to the creditors of and all persons having claims against the said deceased, to exhibit them with the necessary vouchers within four months after April 14, 1944, the first publication of this notice, to the said administrator at law office of Adrian Nelson, Moscow, Idaho, the same being the place for the transaction of the business of said estate, in Latah County, State of Idaho.

DICK H. NEBELSIECK, Administrator.

Dated at Moscow, Idaho, April 12, 1944. 42-46

AT SAME OLD STAND

Temporarily I am at the same old stand, but don't know for how long. It depends on the luck my competitor has in selling Carter's liver pills, the 10c size.

I am well supplied with veterinary supplies. You don't get them cheaper anyplace. The company has just one price.

GRANT CLARK

Laurence E. Huff
ATTORNEY AT LAW
111 West Third Street
Street Floor
MOSCOW, IDAHO

OPEN DITCHES WITH DYNAMITE

(By J. M. Rabdau)

Last Friday a demonstration of blasting ditches with dynamite was staged at the James Myer farm two miles northeast of Genesee. About 1500 feet of watch was opened up in this way. Leonard Magny, DuPont representative, supervised placing of explosives and blasting.

This method of making new ditch or opening up old ditches is used and recommended where the ground is swampy all the year around, and impossible to clean out with grader or other earth-moving equipment. The more swampy the ground the better the ditch. Ditches should be made in this way only on ground of low gradient, otherwise accidental erosion may result.

The following method was used in blasting the ditch: Holes were punched in the ground, 18 inches apart, along the drainage. A stick of dynamite was pushed into each hole to a depth that placed the top about 8 inches below the ground surface. Fifty feet was considered enough for the first shot. An electric blasting cap was placed in one stick of dynamite, which was forced into ground the same as the others. Then the blast was set off. The cap set off the one stick which, in turn, set off the others. This is known as the propagation method. An almost perfect ditch resulted. This ditch is about 3 feet deep and three feet wide, average. In the fall of the year when the ground has dried out the ditch banks can be shaped up for grass seedings. The second blast was almost 150 feet in length and two others were about 700 feet in length. With the ground moisture right the distance of ditch that can be blasted with one cap is indefinite.

The cost per foot for dynamite was 6 cents. This can be figured as the total cost for labor and equipment is negligible. Ditches could be done cheaper with a grader if not more than two feet in depth. The blasting method is certainly a time and labor saver and about the only way swampy ground can be drained.

The work was done by Mr. Myer in cooperation with the Latah Soil Conservation District.

WANT-ADS

LOST—Small, black Cocker Spaniel dog, answers to name of "Nicky." Please notify George Follett of its whereabouts if known. 44*

WE BUY AND SELL—Used electrical applicances, radios, furniture and metal toys, musical instruments. Don't throw it away. Consult M. C. (Macy) Allen, 835 6th St. Clarkston. (Building good will for post-war business.) If you can't use it others can. 44-57

LOST OR STRAYED—White sow, weight about 400 lbs. right ear cropped, crippled in one front foot. Notify O. W. Harms if found. Reward. 44*

FOR SALE—1935 Hudson Sedan, in good condition. Phone 39F4, Genesee, Idaho. 44tf.

FOR SALE—100 bushels Iadad Seed Wheat, cleaned and treated. Norman Flamoe, Genesee. 44*

FOR SALE—Purebred Guernsey Bull Calf, 7 mos. Old, George Anderson, Genesee. 43-44*

LONELY?—Write Box 26, Vancouver, Wn. 41tf

WANTED—Day or hour work. Phone 24F3, Genesee. 44-47

PIANOS—Two fine reconditioned pianos will be sold in this vicinity, both standard makes, good mechanical condition, terms, for particulars write R. F. Powers, Veradale, Washington.

WILL PAY CASH for a good used piano, write P. O. Box 896, Spokane, Washington.

FOR SALE — Registered Purebred Shorthorn Bull, out of Mulhall stock. 4 years old with papers. Frank Jones, Genesee.

FOR . . . .
FARM MORTGAGE
LOANS
Long Terms, Low Rates, Liberal Privileges
WITH NO COMMISSIONS TO PAY
INSURANCE
Liability.: Fire Rates have been Reduced. Farm Buildings, Crops, Farm Equipment, Tractors and Combines, Autos and Trucks.
Properly written in Old Line Stock Companies, with prompt service in event of loss or damage.
WE HAVE FOR SALE . . .
FARM ACREAGE and TOWN PROPERTY
SEE OR CALL
W. W. Burr
Licensed Real Estate and Insurance Agent
Phone 28 Genesee, Idaho

Place Your Orders Now for
Cyanogas, Rotenone and Grass Seeds
GENESEE UNION WAREHOUSE COMPANY
GENESEE, IDAHO PHONE 30

FUNERAL DIRECTORS
Brower-Wann Co.
Parlors and Chapel
Lewiston, Idaho
Phone 275
Years of Experience — Personal Attention
Modern Ambulance Service
Or Call W. M. Herman, Genesee
Phone 622 or 43F12

Our Coal and Prestolog Supplies are Now Becoming Better
WE ARE AGAIN BEING URGED BY PRODUCERS TO PLACE ORDERS EARLY, AND STORE WHAT WE CAN . . . SO WE THINK IT WISE FOR EVERYONE TO PLACE ORDERS EARLY AND ALLOW US TO FILL YOUR ORDERS AS COAL AND PRESTOLOGS ARRIVE
GOOD STOCKS OF PAINT, VELLO AND KEMTONE
FARMERS UNION PRODUCERS COMPANY
Phone 362
STANDARD OIL COMPANY AGENCY - PHONE 364

ON HAND!
at
Genesee Motors
GENUINE CASE
Springtooth Teeth
THREE- and EIGHT-TON
Hydraulic Jacks
600 x 16 GRADE ONE
Synthetic Tires
LOOK! PRE-WAR
Inner Tubes
ALL TYPES OF . . . .
Ford Batteries
A GOOD STOCK OF FORD, CASE AND CALKINS . . . .
Repair Parts
HOWEVER—
Limitation Orders Prevent the Stocking of quantities of critical parts, and for this reason, when you need an item it may not be on hand.
ACT WISELY — BUY WHAT YOU KNOW YOU WILL NEED NOW!

THE GENESEE NEWS

Established 1888 — GENESEE, LATAH COUNTY, IDAHO, FRIDAY, MAY 5, 1944 — Vol. 55 No. 45

C. W. CHENOWETH SPEAKER FOR COMMENCEMENT MAY 5

C. W. Chenoweth, head of the department of philosophy, University of Idaho, will be the speaker at high school commencement exercises this evening (Friday) beginning at 8 o'clock at the gymnasium. Mr. Chenoweth, who has addressed graduation classes and audiences here many times, needs no introduction to Genesee people, and as always, he will bring an important and interesting message to his listeners.

The complete commencement program appears on this page, also the list of members graduating. Pvt. Sanford Evans and Pvt. Billy Weber completed their four-year high school course at the end of the first semester and immediately entered the service. David Sutton who entered the service by enlistment about a year and a half ago, will also receive his diploma this evening, having earned sufficient credits while in the service to permit graduation. It is remembered that he left with Tommy Edwards and Pretz DeMers for trade school preparatory to going into the navy.

Leaders of Class of '44

Don E. Borgen is valedictorian for the class of '44 and Anna Mae Busch is the class salutatorian.

Baccalaureate Service

Baccalaureate services were held at the gymnasium Wednesday evening, with Rev. Melford Knight delivering the sermon. His topic was "For Such A Time As This," in which he reminded the class of '44 that they were here for such a time as this, referring to the present crisis. He drew a parallel between their lives and those of others in Biblical and modern history who appeared at a time of crisis and whose persistence and ability met the challenge successfully.

Miss Gerry Robertson played the processional, "March from Aida" as the 15 seniors present marched to places before the gymnasium stage. The invocation was by Rev. Fr. Chas. ... "A Perfect Day," by Carrie Jacobs Bond, was sung by the glee club under the direction of Mrs. Margaret Covington, with Miss Robertson the piano accompanist. Mrs. Covington and Miss Ivora Wittman sang as a duet, "Goin' Home," accompanied by Miss Robertson. Rev. Veit pronounced the benediction, and Miss Robertson played "Tannhauser March" as the graduates left the gymnasium.

Eighth Graders Gradute May 12

Twenty-four pupils of the public school and six pupils of St. Joseph's school will receive diplomas Friday evening, May 12, signifying their graduation from the eighth grade. The program, which is not complete as yet, will start at 8 o'clock. There will be class papers read by valedictorians of each school, class history for each school combined with a prophecy by each school. Mrs. LaFollette, county superintendent of public instruction will present the diplomas.

DALLAS FLOMER OVERSEAS

Dallas Flomer, son of Mr. and Mrs. ... Flomer of Portland, is now overseas, according to a V-Mail letter received Tuesday by the Genesee News. The letter reads:

"Dear Pete—Just a few lines to let you know that I am fine. I am writing this letter in England, someplace. I have a lot of things to do so I am not going to write much. Tell everybody hello for me. Could you give me Captain Kermit Hove's APO number, and maybe I could get to see him. If so I can write to him.—John."

Note: Sorry Dallas, but we are not permitted to give overseas addresses of men in the service. We would like to print the addresses of all men in the service from Genesee, and it would make interesting reading, and undoubtedly bring many of you fellows together. Hitler or old Tojo would like to have all the addresses, and after obtaining lists from other communities, he might be able to tell what outfits were overseas. If they really knew how strong you fellows were getting they might develop a case of heart trouble, but then, perhaps they haven't time for that. Give 'em hell!

RATINGS GOOD AT FESTIVAL

Genesee high school chorus, under the direction of Mrs. Margaret Covington rated good at the Music Festival last Friday and Saturday at Lewiston. Beverly Anderson, who entered the competition as piano soloist, rated good. The school band, which has been without a full-time director this year and which has found but little time for practice, appeared in the parade. Miss Gerry Robertson, was in charge of the band.

THE LADY ELEANOR

(Contributed)

From the White House of the nation
Speaking without hesitation
Comes the voice of unchecked knowledge—
From the Lady, Eleanor,
In the limelight gaily basking
Speaks the lady without asking,
Like the brook that rushes onward,
Ever onward, evermore,
Speaks the expert on great problems,
Home and children, love and war;
Speaks the Lady, Eleanor.
And this expert, ever flitting,
Never sitting, never quitting,
Gives her pills of fancied knowledge,
Wisdom from her stock and store;
And we hear the painful sighing,
Hear the population crying,
For the stilling of the ringing
Sound of Eleanor.
But the voice still keeps advising,
Criticising and chastizing,
Sermonising, moralizing, patronizing,
Evermore.

RED CROSS NOTES

Twenty-four women made 1,675 dressings Monday. Mrs. Helen Sanford and mother furnished cookies. Thanks. Miss Betty Lorang of Lewiston was a visitor Thursday. Mrs. Ray Edwards goes on the honor roll for 106½ hours Mrs. Wayne Roach, 66½ hours, and Mrs. Colin Wilson, 52 hours. Six had perfect attendance, Miss Pauline Steltz, Mrs. Ray Edwards, Mrs. Gus Fickens, Mrs. Frank Hoorman, Mrs. Wayne Roach and Mrs. J. P. Wedin.

Hours worked by groups: Altar Society, 180.15; St. John Aid, 110.45; Blue Birds, 84.30; Community Aid, 77.15; Pep Club, 26.45; O. E. S., 9.30; Legion Auxiliary, 5, and high school, 34. Forty-eight women worked 524 hours, and eight girls worked 34 hours for a total of 558 hours. Women made 13,080 dressings and the girls made 783 dressings, a total of 13,863.

TOM DRESHER FINISHES BASIC HOPES FOR CAMP NEAR HOME

Tom Dresher writes the following from Camp Plauche, New Orleans:

"Dear Pete—Will drop you a letter to let you know I receive my Genesee News every Thursday. It takes just a week for it to reach me. I should have written sooner, but we really have been on the ball the last six weeks of basic training. Well, I have no more basic to worry about now as I finished that last week. They told us when we started basis that we would not be soldiers until we did finish. Well, guess we are now soldiers.

"We went out to the rifle range a week ago to test our shooting with the army rifle. We needed 130 points to qualify. I was lucky enough to squeeze by with 136 points. The rifle range is located out at Slidell, about 45 miles from camp. I have also spent a day over at the Algiers naval training station, practicing fire fighting. We were fortunate enough to get bunch of fine officers over us. I mean a swell bunch. I have been on the ball every day since basic started and expect to get a three-day pass to New Orleans.

"There sure is a fine bunch of fellows here, mostly from New Jersey and New York. There is only two of us from Idaho so far. I have been trying to find others but the closest I can come is Oregon and Washington.

"We had a big company dance Friday night. It was mostly for completion of basic training.

"Lots of men are being transferred to other companies, mostly to the 13th Traffic Regulations or to the railroad battalion. We are waiting for our shiping orders to some other camp for advanced training. I sure hope it is a little closer to home. I am expecting a furlough some time in August.

"Our advanced training will consist of eleven weeks and I hope it won't be as G. I. as here. I think this camp is swell only it is so blamed hot. Sure hope I am out of here before it really bears down in July or August. It rained last week end I thought we were going to be flooded away. Water was over or shoe tops around our barracks and mess hall. Well, Pete, I see where you had a little more snow. I suppose everybody is raring to start spring work.

"I see in the last paper I received today that lots of the boys have been home on furloughs, also where they are still drafting lots of the boys.

"I think all of us will be home to eat Christmas dinner Pete. Well, I want to thank you and the Legion again for the paper. I forget everything when the paper comes, and am glad to sit down and read what is going on at home. Will write more after I get to my next base. Thanking you again.—Tom.

WORD FROM CARL THIESSEN

Mr. and Mrs. Wm. Thiessen received a letter April 22, the first in two months from their son, 1st Sgt. Carl Thiessen, who is with a quartermaster truck group in England. A second letter reached here last Wednesday and stated that he had been in a hospital for 33 days recovering from a stomach ailment of long standing.

READER'S DIGEST WANTED

The USO Hut at Pocatello, one of the most outstanding in the nation, and this is verified by service men traveling the main line of the Union Pacific, would like to receive copies of the Reader's Digest. A letter from Mrs. Edna Service, director, reads:

As you no doubt know, there are still thousands of boys going through Pocatello on troop trains. We have noticed that they are especially eager to receive copies of the Reader's Digest, no matter what the date may be. Most of these boys are going overseas, and they appreciate these little Digests not only because of the variety of the reading matter, but also for the reason they are able to tuck them in their overseas bags. These Digests are shared by many boys, and are truly companions which link them with home.

Trucklines and buses are very good about bringing things to us, and we will be very happy to receive all the Digests you are able to collect and get to our Hut.

Thanking you and the people of your community for your continued loyal support.

We would also appreciate receiving decks of playing cards, no matter how old if they are complete.

* * * * *

Quite a few decks of playing cards have left Genesee for Pocatello from the Texaco Service Station, and some have been sent from The Genesee News office. The News will be glad to wrap and deliver to the Texaco Service Station all copies of Reader's Digest from this community.

BULLDOGS' PEN

Farewell

On leaving Genesee High School, the Seniors bid farewell to the remaining students. To the Freshmen we say, "give the Freshmen of next year a hearty welcome to G. H. S." To the Sophomores we wish success as Juniors in over-riding the Seniors in the Junior-Senior disputes. To the Juniors we wish to say they were very good rivals and all the quarrels we had were really fun. We want to thank our teachers for everything they did for us during our four years. These high school years were fun and even tho we are anxious to graduate, we really do regret leaving.

From the Editors

This is the last issue of the Bulldog's Pen for the year, because the staff is made up of Seniors, who will not be at school after this week. The Bulldog's Pen was instituted when we were Freshmen and every year some members of the Class of '44 have been on the staff. It has been real pleasure writing for the Bulldog's Pen.

High School News

A "Calico and Cord" dance is to be given May 10 at the high school gym, and will be sponsored by the Girls "G" Club. All of the high school girls and their dates are invited to attend. The committee in charge of preparations is: Betty Broemeling, Dorothy Lee and Dorothy Anderson.

The Junior class was busy decorating the gym for the baccalaureate sermon and commencement exercises. The seniors have been practicing marching for both of these events, and their caps and gowns have arrived.

Third Grade News

We made spring posters. We have been studying about the moon and the sun. We like our unit on transportation. Friday Mrs. Covington went to Lewiston with the chorus. Alice Jain might get to visit school some time this year. Janis Archibald brought some snails to school. John Wardrobe is back with us again. We are all glad to have him back. He brought some Dutchman britches and fern to school. Irene Carbuhn brought some daffodils to school—By Irene Carbuhn and Janis Archibald.

Second Grade News

Last Friday we went on a science hike. While doing this Miss Rankin took pictures of us. We are all looking forward to our school picnic.

First Grade News

We are trying to keep perfect attendance until school is out. So far we have done very well. Last week Miss Wittman took some snaps of us, so that we can have a picture of our whole first grade group.

Gene Behunin started wearing glasses this week. We all shall have to be careful so as not to do anything to break them.

We are not quite sure as yet what we are going to do on our school picnic. For May Day we made little cart May baskets. We have been playing games with addition flash cards, and like it fine.

WM. RADER SELLS GROCERY STOCK TO GEORGE RADER

George Rader has purchased the grocery and meat stocks of Wm. Rader and will operate the City Grocery. Mr. and Mrs. Geo. Rader and family ily have been in Spokane for two years where Mr. Rader was employed at the Galena Air Depot. They came to Genesee this week and began operating the store Wednesday. The new owner was employed at the City Market here for a number of years and was employed in a store at Walla Walla for sometime. He is well known here and will continue the business as previously, continuing to handle groceries and meats and cold storage lockers. They have sold their home in Spokane.

Mr. and Mrs. Wm. Rader will be here for a time, but they have rented their home, store and fixtures to the new operator. They plan to visit their daughter, Mrs. Bud Moore, and family in Spokane for a time, but have no plans as yet for the future. At the completion of the transaction they wished to thank their many customers for their business of past years. Wm. Rader came here from Troy 14 years ago, and for 13 years operated the City Market in partnership with Mr. Rader's sister, Mrs. LeRoy Harris, who disposed of her interest a few months ago to devote her time to asisting her husband at the Texaco Service Station.

STORES OPEN SATURDAY NIGHT

Beginning May 6 stores in Genesee will remain open Saturday nights during the busy season or until further notice for the accommodation of people busily engaged in farming.

WEATHER TURNS FAVORABLE FARM WORK BEING RUSHED

Weather of the past week has been favorable, compared to that of preceding weeks, and farmers are rushing spring operations on a 24-hour schedule. Winds have tried the soil after continuous rains and snow, and while the sun has been out temperatures have been low, especially at night. Freezing temperatures were reported Tuesday night, with ice forming on very small bodies of water. No damage from freezing is reported, however, and crops, while progressing slowly, they have not been unduly retarded.

Pea growers would like to complete seedings before the tenth of May, as experience has shown that best yields result from plantings before May 10. Peas seeded south of Genesee have made good growth despite cold weather. Lands that have become rather foul from continued pea growing and which were seeded early this season to the same crop are battling with wild oats, the latter having attained usual growth despite low temperatures. Those who are seeding now or expect to seed within a few days have given their fields another spring cultivation or will give it another going over before peas are seeded. Favorable weather from now on should provide the Genesee area with another excellent pea crop, as well as a good small grain crop.

Genesee's farming area this spring indicates a very small acreage of summer-fallow, but the pea acreage may be somewhat smaller this year, compared to 1943. The difference will result from the good prices for barley and oats, the high price of seed and the problem of labor shortage.

Commencement Class of '44

GENESEE HIGH SCHOOL
FRIDAY EVENING, MAY FIFTH
8 o'clock
HIGH SCHOOL GYMNASIUM

PROGRAM

PROCESSIONAL—"March On" .... Ed Chenette
High School Band

SONG—"Old Fashioned Garden" .... Cole Porter
Triple Trio

ADDRESS—
"Outlook for Permanent Peace" .... C. W. Chenoweth
Head of the Department of Philosophy, University of Idaho

PRESENTATION OF CLASS .... Supt. K. F. Dean

PRESENTATION OF DIPLOMAS .... J. W. Emerson
Vice-Chairman, Board of School Trustees

SONG—"United Nations On The March" .... By Massed Chorus

RECESSIONAL .... Jean Sibelius
High School Band

GRADUATES

Don E. Borgen	Norma Jean Liberg
Norma Jean Broemeling	John J. Lorang
Anna Mae Busch	Bernice Manderfeld
Marion Louise Davee	Fred J. Morscheck
Mary M. Emerson	Dan Pederson
Pvt. Sanford Evans	David L. Sutton
Phyllis T. Grieser	Louise Vandenburg
Robert L. Herman	Dorothy M. Weber
Jeanette Wernecke	Pvt. William Weber

CLASS MOTTO
"Our Ship Is Anchored At The Port of Opportunity"

CLASS COLORS
Red and White

CLASS FLOWERS
Red and White Roses

Warren Jacobs a Corporal

Somewhere in the Caribbean Area, 18 April—Announcement of the promotion of Pfc. Warren W. Jacobs of Lapwai, Idaho, to the grade of corporal was made last week by Col. R. M. Thoroughman, infantry base commander. Cpl. Jacobs is the son of Mr. and Mrs. William T. Jacobs of Lapwai, Idaho.

Cpl. Jacobs graduated from Lapwai high schol in 1940 where he was interested in baseball and boxing. In civilian life he was a truck driver and tractor operator. Prior to his arrival on this base Cpl. Jacobs served in Aberdeen, Maryland and Camp Shenago, Penn.

Note: The Jacobs family formerly resided at Genesee.

LEGION-AUXILIARY DISTRICT CONVENTION HERE ON MAY 13

Saturday, May 13 has been definitely set as the date of the Second District American Legion and Auxiliary conventions to be held in Genesee. Registration will be held prior to 2:30 p. m. when meetings of the two organizations are to get under way at the K. P. hall.

Expected here for the convention are: The state Legion commander, president of the state Auxiliary, and the committeeman on child welfare. W. O. Hall, Legion department acting adjutant and member of the Veterans' Welfare commission; Jerry Prater, department placement officer, and E. T. Jones, district commander of Grangeville, will also be here for the convention, as well as district officers of the Auxiliary.

At 7 o'clock a banquet will be served at the K. P. hall, with entertainment to be furnished by each of the Legion Posts and Auxiliary Units of the District. Each organization will be permitted five minutes, or ten minutes for each Post and Unit represented. It is announced that each Post and Unit will enter the entertainment competition, the winner to be awarded a $25.00 War Bond.

There will be a dance in the evening at the K. P. hall, with music to be the best obtainable, and musicians will be here from several nearby communities.

Special Meeting Friday

There will be special meetings this evening (Friday) of the Legion and Auxiliary to complete plans for the convention. The meeting of the Legion, is called, however, to discuss sponsorship of Boy Scouts and to further discuss plans for a community building.

These meetings conflict with high school graduation, but it presumed that business will be delayed until members attending graduation may be present.

PEDERSON ON FURLOUGH

Gerald Pederson reached Genesee Friday evening from Camp Adair, Ore., where he is now assigned to an anti-tank unit of the infantry. He was one of the 36,000 men in preliminary air crops training returned to ground and service units. In training, the new anti-tank gun is being used, and at present Gerald is learning to handle the "bazooka," a rocket-type gun that was tried in North Africa and found effective. The infantry anti-tank units are motorized.

HASFURTHER TO CAMP BOWIE

Sgt. Lloyd Hasfurther left Thursday for Camp Bowie, Texas, after being home since April 27 on furlough. Lloyd is with a tank regiment, and is now a tank commander. Texas to him is a more desirable place to soldier than California, something rather the exception, and worthy of mention to all G. I.'s. At the same camp is Billy Emerson, and the two have been able to see each other several times.

LIEUTENANT-GOVERNOR HERE

Edwin Nelson, prominent farmer of the Ferdinand country, and lieutenant governor of Idaho, was in Genesee Saturday. Mr. Nelson is a candidate for the republican gubernatorial nomination in June. He is well known to many at Genesee, as he has been interested in farm organizations for a number of years and has been at a number of meetings of the North Pacific Grain Growers in Spokane.

KAMBITSCH TO CAMP MEADE

Loren Kambitsch left Monday for Spokane to meet a fellow soldier and they will proceed to Camp Meade, Md. Loren had not been advised of further duties, but believed he would be assigned to an infantry regiment.

Community Hog Pool

Seventy-five farmers brought in 406 hogs weighing 95,170 pounds, which sold for $11,254 to Armours of Spokane who bid $12.85. This is ten cents up from last week. There were no other bids.

Letter from Everett Wishard

Mr. and Mrs. Bert Wishard received a letter last week from their son, Everett Wishard, S1-c, the first word in almost three months. Seaman Wishard has seen a lot of action in the Pacific and was home on leave a few months ago. He is now in duty somewhere in the Indian Ocean, according to the letter.

St. John Lutheran Church

Note change in services at St. John Lutheran church for Sunday, May 7: Services at 8:30 a. m. Rev. Consear of Lewiston will be the speaker.

Remember it's Lutheran World Action Sunday. The need is great. Don't let our boys down.

Sunday school following services.

"MAIL MAN OF SNAKE RIVER" TAKES HUFFMAN NEAR HOME

Ron Huffman, at Camp Breckenridge, Ky., writes:

"Dear Pete—Since I owe you a letter long over due I will write a few lines tonight.

"We left the South on the 12th and had a good trip. Was sure glad to get out of Louisiana, and it is much cooler here. We aren't doing much now as over half of this otfit is out on furlough so what few of us who are left are just putting in the days and that's about all. My number was almost up this week for overseas but I missed it. I really thought for a while that I was going as I was ready for it, and this camp is a port of replacements.

"We have a much better camp here than Fort Leonard Wood and it just takes a few hours to get to Chicago, and there are a number of large towns around here. The Kentucky Derby will be held the seventh of May in Louisville, about a hundred miles from here. I would sure like to see it but am afraid I can't.

"I went to the show tonight and was the most surprised guy in the state of Kentucky. They showed a short feature called, 'The Mail Man of Snake River.' It was photographed in Lewiston and up and down the Snake River. It seemed as if I was there driving down the street myself and for a few minutes I was just a few miles from home, but that dream didn't last very long.

"I see where a lot of the fellows are home now. I sure wish I could be there to see them. I will be home in a week or so but that will be too late to see them. I should get home about the eleventh. I should have been home before now but a person can't plan on anything around here.

"In the camp paper I am sending is an article on my platoon sergeant. It is quite interesting. We really learned a lot from him while on maneuvers.

"Well, Pete, it is getting late and five-thirty comes pretty early, so I had better knock off for this time and I sure plan on being home very soon.

"Thanks to you and the Legion for the paper.—Ron."

PRIMARY ELECTION JUNE 13

Voters in Idaho will go to the polls on Tuesday, June 13, to nominiate candidates on their respective tickets. Primary elections, usually held in Idaho in August, have been moved ahead by action of the recent special legislative sessions. The time between primary election and general election has been lengthened to permit men and women, especially those overseas, the privilege of voting in the fall election. There is nothing to keep a service man from voting in the primary if he has time to obtain an absentee ballot, but most stress is placed on balloting at the general election.

An interested party, relative or the serviceman himself may apply for an absentee ballot for the general election. If not registered in his home precinct there will be supplied a form to be filled out at time of voting the absentee ballot. Many of the young men and women have come of age since entering the service. Because a serviceman or woman is not registered does not mean they cannot vote. In other words they may register and vote at the same time.

BROEMELING AT FARRAGUT

Earl Broemeling, son of Mr. and Mrs. Roger Broemeling is now at Farragut Naval Station. He writes:

"Dear Pete—Well, I received The News yesterday and it is really good to read about the home town. We are on a pretty fast schedule and they really work hell out of us. We didn't start on schedule until yesterday, so from now on we will be pretty busy.

"I am with Howard Morton from Blaine. Most of the other fellows here in my outfit are from Tacoma or Los Angeles. Thanks for the paper.—Earl.

PIANO RECITAL MAY 9

Mrs. W. M. Herman will present her music pupils in recital at the Congregational church Tuesday evening, May 9, beginning at 8 p. m.

Thirty-one numbers are listed on the program, with 29 students participating.

RED CROSS REPORT

Following is a report of the Genesee Red Cross unit, as it relates to knitting and sewing for May 1:

Knitting—One wash cloth, 2 hours; 1 navy watch cap, 18 hours.

Sewing—Five pair hospital slippers, 20 hours; one pillow, 2 hours; 1 lap cover, 20 hours; 1 wool neckpiece. Total 62 hours. Individuals, 15 hours; groups, 3 hours, and articles made, 10.

CLEAN-UP WEEK

Clean-up week in Genesee is May 8 to 13. People wishing their rubbish hauled to the dump yard, should place same in sacks or boxes at some convenient place in alley.

Wanted by City: Caretaker for park and supervisor of pool when opened. Caretaker of park to start now. Bids will be received by W. M. Herman, park commissioner.

ad Genesee City Council.

THURSDAY MARKETS

Federation Wheat, per bu	$1.32
Club Wheats, per bu	$1.32
Rex Wheat, per bu	$1.31
(Above markets are bulk prices)	
Barley, per ton	$44.00
Oats, per ton	$44.00
Butterfat, net	48c
Eggs, per dozen	25c - 26c

FOR SALE!

For Two Weeks

I WILL SELL THE FOLLOWING DURING THE NEXT TWO WEEKS AT THE FARM, ONE MILE NORTH OF GENESEE:

Household Goods. Steinway Baby Grand Piano. Mahogany Bed Room Suite, Beds and Chairs. Davenport and Chair. Dining Room Set, 6 Mahogany Chairs. Office Desk and Chair. Typewriter. Chairs. One Karnasteen Rug. 115 square yards of Carpet, enough for 4 rooms and hall. One 12-guage Shotgun, Winchester pump. One Electric Motor, ¼-h.p. One Vacuum Pump. One International Ball-Bearing Wagon and Hayrack. Wheelbarrow. Tools. Gas Barrels. Forks. 4,000 Feet Lumber and 6x6 plank. 20-Foot Ladder. Water Troughs. Hog Troughs. Hog Houses. Self Feeders. 300 Fence Posts. Fence Wire. Paint, 3 colors. 10 Gallons Roof Stain. Paint Brushes. 10 Gallons Liquid Soap. 15 Gallons Creosote in gas barrel. One Grindstone.

C. F. Magee

Soon . . . .

Mother's Day
Graduations
Father's Day
Gifts and
Greeting Cards

David G. Kuehl

PHONE 892 GENESEE

Funeral Service

The wishes of the family always govern us. Every facility of modern science is available in our establishment. When your need calls us to service, we place ourselves, our experience and our skill at your disposal.

VASSAR-RAWLS
Funeral Home

Phone 333 Lewiston

KILL SQUIRRELS

Are Squirrels Robbing You? The annual loss to Western growers from ground squirrels is estimated at more than $5,000,000.00.

95% Kill according to Dept. of Agriculture tests. 1000 burrows were treated in a series of 19 tests. Results showed 95% effective kill.

CYANOGAS is the most practical, low-cost way to rid your fields of destructive ground squirrels. Thousands of growers now use this approved standard method of extermination . . . Just throw a spoonful of CYANOGAS into each burrow. A gas is formed which rapidly fills the burrow system killing all squirrels. Can also be applied with footpump or knapsack duster.

Your dealer has CYANOGAS in 1-5-25 and 100-pound cans.

AMERICAN CYANAMID & CHEMICAL CORPORATION, AZUSA, CALIF.

use CYANOGAS CALCIUM CYANIDE

IT'S THE GAS THAT KILLS 'EM!

GENESEE VALLEY NEWS

The weather man finally joined the allies and spring work is going in high gear, night and day. The ground works much harder after all the rain. One new case of measles again this week. School will soon be out and several of the older boys have quit to help with farm work. May 1 was Child Health Day and great strides have been made in child welfare and health in recent years. We take these lines from This Week's magazine:

"Though many cars have had their day
Because of tires and Coupon A,
We've baby carriages in fleets
Now running on the streets."

Note: And the end is not in sight yet.

* * * *

The first week in May is National Music Week and the young and old are enjoying music contests, recitals, etc. Music had been said to the fourth need of man—food, shelter, clothing and music. Music has done much to keep up the morale of both service people and civilians.

"The world is waiting beauty's healing balm
For everywhere we hear of war and death.
We wait with wishful eagerness the calm
Of May, the lovliness of lilac's breath.
This spring will be a banner on a hill
To tell all that our God in master still.

* * * *

Mrs. J. P. Wedin called on Mrs. Sam Lange and Mrs. Austin Wallace Thursday afternoon.

Mr. and Mrs. Werner Pabst and Duane returned to Spokane Sunday after a visit at Vic Danielson's. Mrs. Danielson gave a birthday party for Duane's ninth birthday Saturday. The guests were Mr. and Mrs. Oscar Danielson and family.

There will be church at 9 and Sunday school at 10 a. m. Sunday.

Mrs. Chas. Kramer and Mrs. Belle Hanson spent Tuesday afternoon at Lange's.

A son was born to Mr. and Mrs. Carl Wolf (Harriet Borgen) at Longview, Wash., last week.

Mrs. Annie Danielson had for her guests for Sunday dinner, Mr. and Mrs. Kenenth Hoseid, Mr. and Mrs. Nels Bakken and family of Moscow. Mr. and Mrs. John Eikum were afternoon callers.

Mrs. DeLos Odenborg and son have gone to Winona, Idaho, to visit her parents.

Young people from the Valley who attended the music festival in Lewiston were Yvonne and Rex Eikum, Beverly Anderson, Pat Magee, Wally Egland and Delores Hove.

Mrs. Leon Danielson and Mrs. Vic Danielson called at Odenborg's Friday afternoon.

Mrs. Oscar Danielson and Lars Johnson visited at John Eikum's Friday afternoon.

Mrs. R. E. Nordby spent several days in Moscow with her sister, Mrs. Maguire, who had an emergency appendectomy at the Gritman hospital Sunday morning.

Sandra Borgen is quite ill with the measles.

Nels Lande and W. W. Burr celebrated their birthdays at the Lande home with a dinner Friday evening. Guests were Mr. and Mrs. Burr, Mr. and Mrs. E. D. Pederson and Pvt. Gerald Pederson of Camp Adair, Ore.

Mrs. J. P. Wedin was called to Moscow Thursday evening to nurse Mrs. Roy Wedin at the Gritman hospital following an emergency operation. She returned home Sunday evening. Mrs. Roy Wedin is recovering nicely.

Mrs. Dollie Peterson and Vernon, Chas. Northern and Mr. and Mrs. Ole Johnson and sons were Sunday dinner guests of Mr. and Mrs. Francis Uhre.

Miss Rowena Nordby of Tekoa spent the week end at home.

The Huntback, Kimberling and Hillman families of Moscow visited at the August Johnson home Sunday afternoon.

Rumor has it that three sets of wedding bells will ring in coming months.

Jane Lange called on Mrs. Wedin Monday evening and brought a lovely May basket of flowers and candy.

Aviation Cadet Vern Lange left last Thursday for his new station at Livermore, Calif.

Party on 8th Birthday

Mrs. Otto Oswalt entertained for her son, Tommy, on his eighth birthday Thursday afternoon, April 27 after school. Guests were Junior and Milly Broemeling, Lanette McKinley, Barbara and Patsy Carlson, Pearl and Danny Cameron, Dick and David Lee, Janice and Carol Springer, Bobby Bennett, Mary Currin, Sherry Oswalt, Mrs. Minnie Dresher, and Mrs. Wilfred Cameron. A lunch with a decorated birthday cake was served by Mrs. Oswalt. Tommy received many gifts.

Monday Bridge Club

Mrs. W. M. Herman and Mrs. Frank Hoorman entertained the Monday Bridge Club this week at the former's home. Prize awards were won by Mrs. N. M. Leavitt and Mrs. Herman. Mrs. Fred Shirrod was an invited guest.

Sunday Guests

Mr. and Mrs. Anton Kambitsch entertained Sunday with a dinner in honor of their son, Cpl. Loren Kambitsch, and Pvt. Gerald Pederson, here on furlough. Others present were Mr. and Mrs. E. D. Pederson, Dan Pederson and Delbert Kambitsch. Evening visitors were Mr. and Mrs. Wm. Mervyn, Mr. and Mrs. Chris Scharnhorst and son, Ralph Scharnhorst.

Birthday Honored

Mrs. Walter Gehrke was given a birthday party Friday afternoon, April 28, at her home by Mrs. Ed Carlson, Mrs. John G. Meyer, Mrs. Jack Nebelsieck, Mrs. Fred Commick, Mrs. Bert Wishard, Mrs. W. W. Burr and Mrs. Marie Michelsen. Mrs. Gehrke received many birthday remembrances and a no-hostess lunch was served. Mrs. Belle Hanson and Mrs. Charles Kramer called in the evening to extend birthday greetings.

Missionary Society

Mrs. Alzina Hayden and Mrs. Lloyd Wilson entertained the Community Church Missionary society at the former's home Tuesday afternoon. Mrs. Colin Wilson was program leader. Mrs. Clara Engle, district secretary of the Missionary Society was present and told of the need for youth to be trained for mission work at home and abroad. Visitors were Mrs. Pete Iversen and Mrs. Tom Ikard.

JOSEPH G. WILSON, M. D.
Robinson Professional Building
Moscow, Idaho
Phones: Office 2259; Res. 2259
Office Hours 10 A. M. to 12 M.
2 to 5 P. M.

Keep 'em Growing!

Feeds that do not have the right balance of vitamins, minerals and proteins will not allow chicks to grow properly . . . and chicks that do not enjoy steady, even growth do not enjoy the best of health and good resistance to disease. Give them feed that contains everything needed for healthy and vigorous growth. You can rely upon . . .

RED HEN Chick Milk Mash
and
RED HEN Growing Mash

Prairie Flour Mill Co.

LEWISTON, IDAHO
PRAIRIE FLOUR MILL
Genesee
UNIONTOWN COOP. ASSN.
Uniontown
HAUPT SUPPLY CO.
Colton
MOSCOW COMMISSION CO.
Moscow
VAL'S SEED SERVICE
Moscow
LATAH COUNTY GRAIN GROWERS
Troy
KENDRICK BEAN GROWERS
Kendrick, Idaho

Water Systems

We have in stock, available on Certificate from County Board—MYERS DEEP AND SHALLOW WELL WATER SYSTEMS
Very few available

Glass Coffee Makers
VACULATOR — COREY — SILEX
$2.95 to $4.95

OPEN MONDAYS, THURSDAYS, SATURDAYS
PHONE 41 or 18F12

The Electric Shop

LEGION Theatre

Sat., Sun. - May 6-7

2 SHOWS FIRST SHOWS STARTS AT 7 P. M. 2 SHOWS

"Sweet Rosie O'Grady"

ADULTS - 40c CHILDREN - 14c

Also News and Shorts

Let's Get **Associated"**

GASOLINE
OILS GREASES
DIESEL FUEL
STOVE OIL

Phone 35
Prompt Delivery Service

Francis Uhre

BUSINESS MANAGEMENT OR POLITICAL CONTROL—

—How will you have your Grand Coulee Power?

What is your choice for your post-war world—American free enterprise and business management serving your home with Grand Coulee power or political control of your use of this power? It is for you to decide!

Already W. W. P. lines are interconnected with Grand Coulee to serve war industries. After the war this power can be brought to your home over present Water Power lines.

It's a question of business management under public regulation or of politician control and private enterprise destroyed! You decide which shall be the future of America!

The Washington Water Power Co.

A SELF-SUPPORTING, TAX-PAYING BUSINESS ENTERPRISE

Grocery Specials

MAY 5 to MAY 8, Inc.

Store Open Saturday Nights

Peas	Fresh Flavor	2 1-lb tins 23c
Tomatoes	Flavor Crest 2½ tin	17c
Prunes	Red Tag 29-oz glass	23c
Mustard	Old Drum 1-lb	11c
Pickles, Dills	36-oz glass	36c
Plant Balls	Peppers, Tomatoes Cabbage, each	25c
Sweet Relish	Nalleys 12-oz jar	18c

We will Pay you Cash for Eggs!
25c per dozen, Cash
26c per dozen in Trade

Raders' City Market

LOCAL NEWS

Mr. and Mrs. C. M. Eager and Mrs. Henry Grogan and daughter, Georgia Ann of Colfax visited Sunday with Mr. and Mrs. Elvon Hampton.

Mrs. Blanche Mulalley and daughters, Arlene and Marlene, visited over the week end with Mr. and Mrs. Joe Tobin in Lewiston and Mr. and Mrs. Hubert Smith in Clarkston.

Mrs. Mary Edwards left Monday to visit her son, Tom Edwards, and family in Wallace.

Mr. and Mrs. Don Springer of Headquarters spent the week end at Genesee with relatives.

Mr. and Mrs. Emmett Stout and family of Missoula, Mont., left Wednesday for Dallas, Texas, where they will make their home. Mr. Stout who is employed by the U. S. Department of Justice has been at Fort Missoula for sometime and is being transferred to Dallas. Miss Della Stout, who is in her first year at the University at Missoula will remain there until the present term expires.

Norma Scharnhorst was a Monday overnight guest of Elaine Simons.

Mmes. H. J. Martinson, Alfred Hasfurther, Otto Kretschmer and James Rabdau were in Moscow Sunday to attend a meeting of the North Central Deanery at St. Mary's parish hall. Refreshments were served to the 75 present following the meeting.

Friday evening dinner guests of Mr. and Mrs. Ed Jutte were Mr. and Mrs. John G. Meyer, Mrs. R. R. Wagner, Mr. and Mrs. John Meyer, Sr. and Cecil Nebelsieck.

Gloria Jutte visited Norma Scharnhorst Tuesday night.

Mr. and Mrs. Robert Neilson of Pullman visited Sunday with Dr. and Mrs. N. M. Leavitt.

Mr. and Mrs. Ed Hill moved to Lewiston Monday from Pendleton, Ore. Their children, Wayne and Rowene, remained here with Mrs. Hill's parents, Mr. and Mrs. Chas. Ingle, while they were getting settled.

Mr. and Mrs. Delbert Gildersleeve and daughter of Baker, Ore., left Friday after a visit here with Mrs. Gildersleeve's father, Joe Hasfurther.

Mr. and Mrs. Ed Carlson and daughters spent the week end with Mr. and Mrs. John Glenn in Juliaetta.

Mr. and Mrs. R. E. Edwards entertained for dinner Tuesday evening, Mr. and Mrs. E. D. Pederson, Pvt. Gerald Pederson of Camp Adair, Ore., Dan Pederson, Cecil Gray and Lavon Chase.

Sunday visitors of Mr. and Mrs. Bert Wishard were Mr. and Mrs. Clifford Wishard and family of Lewiston, Mrs. Liza Megeney of Lewiston and Mrs. Clinton Miller and children of Craigmont.

Mrs. Walter Gehrke and Mrs. Ed Carlson were Lewiston visitors Monday.

Mr. and Mrs. Harold Lee and family visited Sunday with Mr. and Mrs. W. D. O'Conner in Pullman.

Mrs. John Meyer, Sr., Mrs. John G. Meyer, Mrs. R. R. Wagner and Mrs. Gus Fickens visited Tuesday with Mrs. Glen Taber in Colfax.

James Graham, boatswain mate 1-c of Newport, Ore., visited here Sunday and Monday with his sister, Mrs. Floyd Ochs, and family. James was at a station near Astoria for some time and there became acquainted with a former Genesee resident, Orville Shore, member of the high school faculty before enlisted in the U. S. Coast Guard. Orville is now a yeoman first class and his immediate commanding officer requested and obtained his transfer to Newport. Bosun Graham is also with the U. S. Coast Guard.

Carl Higby of Bremerton, Wash., visited friends in Genesee Monday. He was in Colfax Sunday to visit his mother who is at the hospital there for treatment. Carl is a junior in high school at Silverdale, Wash.

Mrs. Hampie Wilson, who spent the winter at Hollywood, Calif., is apparently returning home. She has ordered her Genesee News changed to her address here.

Party on 80th Birthday

A number of friends helped Mrs. Elizabeth Linehan celebrate her 80th birthday Friday afternoon, April 28, with birthday greetings and gifts. At 4 o'clock luncheon was served at a table, centered with a beautifully decorated birthday cake. As Mrs. Linehan and her friends were seated at the table John Vandenburg arrived with his violin and played several familiar old-time tunes, which were greatly enjoyed by all. After several encores Mr. Vandenburg insisted that the ladies would have to dance if he was to be persuaded to continue with his music. Needless to say the music continued.

Guests present were Mmes. Wm. Smolt, Belle Hanson, Otto Kretschmer, Chas. Grieser Sr., Art Linehan, Henry Halverson, Gus Fickens, Dick Vandenburg, Frank Hoorman, Don Linehan, Raphael Linehan, and Helen Sanford and Miss Frieda Hermann. Also present was Mrs. Linehan's great granddaughter, Joan Linehan, daughter of Mr. and Mrs. Don Linehan.

Twelfth Birthday Observed

Sunday the 12th birthday of Raymond Gehrke was observed when his parents, Mr. and Mrs. Walter Gehrke, entertained with a birthday dinner. Guests were Mr. and Mrs. Geo. Erickson and family, Mr. and Mrs. Jack Nebelsieck and son, Gary; Mr. and Mrs. Joe Sprenger and sons; George Gehrke, Wilson Archibald, Mrs. Mildred Semmes and son, Ted, and Miss Vivian Olson.

Entertains Schoolmates

Ralph Koster entertained seven boys on his 13th birthday Tuesday, May 2 after school. The boys were Donald Bennett, Edwin Morken, Ray Liberg, Frank Emerson, Ted Semmes, Billy Peterson and Tommy Cameron. A lunch and games were enjoyed at the home of Ralph's parents, Mr. and Mrs. Henry Koster.

Dinner Honors 80th Birthday

Honoring the 80th birthday of Mrs. Elizabeth Linehan Mr. and Mrs. A. C. Linehan entertained with a surprise birthday dinner Sunday. Others present were Mr. and Mrs. Tom Linehan and family of Rosalia, Mr. and Mrs. C. Linehan and son of Pullman, Mrs. Helen Sanford, Mrs. Raphael Linehan and Joan Linehan.

Servicemen's Wives Club

Mrs. Leo Senften entertained the Servicemen's Wives Club Wednesday afternoon at the home of her parents, Mr. and Mrs. Art Springer. Those present were Mrs. Ron Huffman, Mrs. Miles Bates, Mrs. Wayne Hickman, Mrs. Jerome Bershaw, Mrs. Glen Mayer and Mrs. Chas. Kramer. Refreshments were served at the close of the afternoon.

Buy a Series E War Bond today! Help to control inflation!

REPAIRS

Order Them Now

Everyone engaged in agriculture and in farm machinery and equipment business realizes the shortage of repairs and new equipment, not to mention the difficulties in obtaining necessary materials under provisions of the WLB. We are doing our best to keep our stock of repairs replenished to meet demands of farmers, but we cannot anticipate every need nor can we obtain repairs on short notice.

Therefore, we urge farm operators to place their orders as early as possible for repairs, and by this cooperation hope to meet every demand.

HAVE MACHINE REPAIRS
Ready When Needed

McCroskey Farm Equipment

Short's Funeral Parlors

PHONE 3091
MOSCOW
120 E. First Street

Regardless of the place of death, all Funeral Arrangements can be through us. Just call 3091 at Moscow or Joe Hasfurther, 58F21 at Genesee, day or night, and we will attend to everything and relieve you of all responsibility while in a strange city.

AUTO AMBULANCE SERVICE

PROMPT ATTENTION DAY OR NIGHT

Joe Hasfurther
TELEPHONE 96

WOOD HAS A JOB IN PEACE . . . as in war

SURE, wood can take it.

Right now it's doing its biggest job in history. Its lumber is housing tens of millions of soldiers, sailors, marines and war workers. Its boxes and crates are carrying vital war supplies of every nature to all the battle fronts. Its structural timbers have gone into great factories and vast hangars. Its cellulose provides the paper and plastics for myriads of war uses.

Forest Fact! WPB estimates 11 billion board feet of lumber may be cleared in 1943 for war-time boxes and crates, $700,000 more than in 1940. 1944 requirements for boxes and crates are estimated at 12 billion board feet.

Grueling tests of war are preparing wood for its greatest job *in peace*. We will end this war with the most serious housing shortage in our history, and, as soon as the conflict ends, wood will go to work to provide the homes we need.

POTLATCH FORESTS, Inc.

Lewiston • Potlatch • Coeur d'Alene • Headquarters • Bovill • Orofino

Specials for Friday - Saturday

Store Open Saturday Evenings

Sunbrite Cleanser	2 cans	11c
NuBora Bleach	half gallon	25c
Scotch Triple Action Cleanser	14-oz pkg	10c
Diced Carrots	Penthouse Brand 16-oz tin 2 for	31c
Carnation Malted Milk	16 oz	47c
Seedless Raisins	4 lb pkgs	53c
Corn Kix	2 packages	25c
Meco Stringless Beans	2 No. 2 cans	29c

We Pay Cash for Eggs
25c per dozen Cash 26c per dozen in Trade

Follett Mercantile Co.

Kenworthy
All Talking Pictures
MOSCOW, IDAHO

MATINEE WEDNESDAY AND SATURDAY at 2 P. M.
SUNDAY CONTINUOUS FROM 2 to 11 P. M.

Program Subject to Change Without Notice

SUN., MON., TUES., WED., MAY 7, 8, 9, 10
"The Miracle of Morgan's Creek"
With Eddie Bracken - Betty Hutton - Diana Lynn
William Demarest - Porter Hall

THURS., FRI., SAT., MAY 11, 12, 13
"Two-Man Submarine"
With Tom Neal - Ann Savage - J. Carrol Naish
AND
ALLAN JONES in
"Sing A Jingle"

THE NU ART THEATRE

SUN., MON., TUES., WED., MAY 7, 8, 9, 10
RITA HAYWORTH and GENE KELLY in
"COVER GIRL"
MERRY MUSICAL IN TECHNICOLOR

THURS., FRI., SAT., MAY 11, 12, 13
LESLIE HOWARD and DAVID NIVEN in
"SPITFIRE"

How It's Done

Farragut News: Only our unswerving confidence in the veracity of the draft board official who told us this interesting fact keeps us from expressing some slight incredulity, anyway, he says that down at the induction center in Detroit examining physicians have a new technique. They put on the wall one of those anatomy charts; when they find a defect in the candidate they place a large pin in the corresponding position on the chart. When the examination is concluded, they take down the chart, remove the pins, play the chart on a player piano—and if it plays "Nearer My God to Thee," the candidate is rejected.

The best buy on the market today U. S. War Bonds.

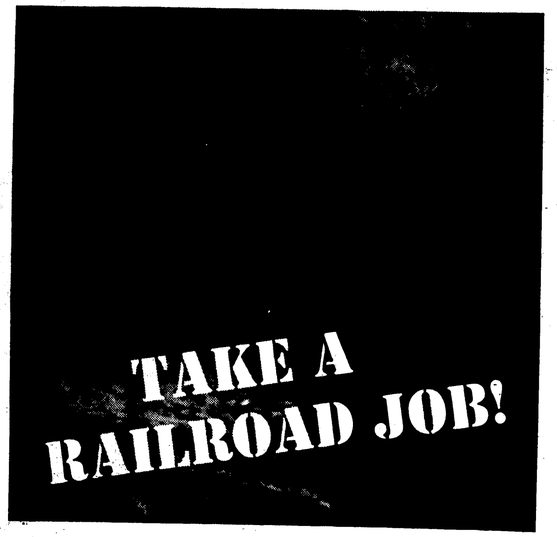

RAILROAD WORK IS WAR WORK . . . MANY JOBS MUST BE FILLED . . . VACATION WITH PAY

The railroads of the United States have been called upon in this War to do the biggest transportation job in all history—twice as big as in the first World War—and the job still grows.

So far, the task has been done—and done with 500,000 fewer workers than in the first World War.

To keep on doing the job that *must* be done, the railroads must have more workers to operate trains and yards, to maintain tracks, bridges, signals and telegraph lines, to repair cars and engines, to man stations and offices.

No other work is more important to Victory—no other offers more real action and interest—for the railroads must keep on delivering the goods.

All kinds of positions for men and for women—in many departments of railroading—need filling.

You can help. Even though you may not be a prospect, perhaps you know of persons who are. Tell them about it, won't you?

You'll want to stick with railroading because it offers...

INTERESTING WORK, vital to the war effort.

A COLORFUL CAREER, with opportunity for advancement.

VACATION WITH PAY, seniority and promotion rights.

INSURANCE for retirement and unemployment, Federally administered.

WIDE CHOICE OF JOBS, a place for nearly every kind of skill and training.

Apply in person or write to the nearest
U. S. RAILROAD RETIREMENT BOARD Employment Service or U. S. EMPLOYMENT SERVICE
Or inquire of any railway agent, or at any railway office. If now employed at your highest skill in essential industry—do not apply!

NORTHERN PACIFIC RAILWAY
Main Street of The Northwest

THE GENESEE NEWS
Genesee, Idaho

Entered at the Postoffice at Genesee, Idaho as Second-Class Mail Matter.

E. D. Pederson, Publisher

PAPERS TO SERVCEMEN

The American Legion, sponsors of mailing papers to men and women in the service from Genesee, and The Genesee News regrets that a few have been overlooked. This oversight occurs when a man or woman enters service from some other point, and in the case of men, they are sometimes overseas before attention is directed to the oversight.

It is necessary, however, that the man overseas make a request for the paper, and this request is cancelled upon receipt by the postmaster. When the subscription is started to a service man in the States, it may continue to follow him overseas, but a new subscription to a man already overseas necessitates the request.

Relatives and friends of men and women in the service have been cooperative in furnishing addresses, and a number of the boys and girls have furnished their own addresses.

It is a sizeable task to keep up a mailing list. The Legion and Genesee News are deriving considerable satisfaction from their program of mailing papers to all Genesee people in the service and any oversight is regretted. It is difficult to take addresses and changes of addresses by telephone, and to avoid error, it is suggested that addresses be written and mailed or handed into The News office.

Addresses of people in the service and serving in the continental United States are available to civilians, but The Code of Wartime Practices for The American Press, prepared by the Office of Censorship does not permit giving addresses and organizations of anyone overseas.

HUFFMAN AT BRECKENRIDGE

Ron Huffman, with the 75th Cavalry Reconnaissance Troop, has completed maneuvers and is now at Camp Breckenridge, Ky. He sends a copy of the camp paper, "The Mule," wherein there are pictures of solid comfort, such as a G. I. asleep on a sheet-covered bunk. Camp papers are apt to play up the best of everything, but here's hoping there are sheet-covered bunks for everyone.

Ron has furnished the News with several interesting publications, and it seems that when things get under way in Europe reconnaissance troops will have a lot to do. They are listed as cavalry, but their transportation is somewhat sturdier, and gas-eating.

Lutheran Ladies Society

The Ladies Society of St. John Lutheran church was entertained at the church basement last Thursday by Mrs. George Erickson and Mrs. Jack Nebelsieck.

NOTICE TO CREDITORS

Estate of OLGA OTHELIA NEBELSIECK, Deceased.

Notice is hereby given by the undersigned, administrator of the estate of Olga Othelia Nebelsieck, deceased, to the creditors of and all persons having claims against the said deceased, to exhibit them with the necessary vouchers within four months after April 14, 1944, the first publication of this notice, to the said administrator at law office of Adrian Nelson, Moscow, Idaho, the same being the place for the transaction of the business of said estate, in Latah County, State of Idaho.

DICK H. NEBELSIECK,
Administrator.

Dated at Moscow, Idaho, April 12, 1944. 42-46

NOTICE TO CREDITORS

Estate of LEO. W. H. MILLER, Deceased.

Notice is hereby given by the undersigned, executor of the estate of Leo W. H. Miller, deceased, to the creditors of and all persons having claims against the said deceased, to exhibit them with the necessary vouchers within four (4) months after Friday, April 21, 1944, the first publication of this notice to the said executor at the Probate Court, Moscow, Latah County, Idaho, or the law offices of Cox, Ware & Stellman, Lewiston Nat'l. Bank Bldg., Lewiston, Idaho, the same being the place for the transaction of the business of said estate, in Latah County, State of Idaho.

GLEN BRAZIER, Executor.

Dated at Moscow, Idaho, April 15th, 1944.

Cox, Ware & Stellman, Lewiston, Idaho, attorneys for plaintiff. 43-47

Invest in security — Buy a U. S. War Bond today!

WANT-ADS

FOR SALE—I Double garage with plank floor, double doors. I Shed, 16x16, floored. 6 Storm windows. 1 large coal and wood heater, like new. 1 hot water tank and some water pipe. 1 Davenport. 1 combination writing desk and bookcase. 1 small cook stove and pipe. Several mattresses. 1 bed complete. 1 bath tub and toilet. Several dressers. All to sell cheap. See R. L. Edwards. 44tf

WE BUY AND SELL—Used electrical applicances, radios, furniture and metal toys, musical instruments. Don't throw it away. Consult M. C. (Macy) Allen, 835 6th St. Clarkston. (Building good will for post-war business.) If you can't use it others can. 44-57

FOR SALE—1935 Hudson Sedan, in good condition. Phone 39F4, Genesee, Idaho. 44tf.

LONELY?—Write Box 26, Vancouver, Wn. 41tf

WANTED—Day or hour work. Phone 24F3, Genesee. 44-47

PIANOS—Two fine reconditioned pianos will be sold in this vicinity, both standard makes, good mechanical condition, terms, for particulars write R. F. Powers, Veradale, Washington.

WILL PAY CASH for a good used piano, write P. O. Box 896, Spokane, Washington.

CARTER'S LIVER PILLS
Carter's Little Liver Pills, 10c size, three pkgs for.....25c

LOVALON—Any Color WRITING PAPER
Get your writing paper while it lasts. Genuine Linen paper, one pound and 75 envelopes.....$1.65

GRANT CLARK

Laurence E. Huff
ATTORNEY AT LAW
111 West Third Street
Street Floor
MOSCOW, IDAHO

FOR . . . .
FARM MORTGAGE
LOANS
Long Terms, Low Rates, Liberal Privileges
WITH NO COMMISSIONS TO PAY

INSURANCE
Liability.: Fire Rates have been Reduced. Farm Buildings, Crops, Farm Equipment, Tractors and Combines, Autos and Trucks.
Properly written in Old Line Stock Companies, with prompt service in event of loss or damage.

WE HAVE FOR SALE . . .
FARM ACREAGE and TOWN PROPERTY
SEE OR CALL
W. W. Burr
Licensed Real Estate and Insurance Agent
Phone 28 Genesee, Idaho

Place Your Orders Now for
Cyanogas, Rotenone and Grass Seeds
GENESEE UNION WAREHOUSE COMPANY
GENESEE, IDAHO PHONE 38

FUNERAL DIRECTORS
Brower-Wann Co.
Parlors and Chapel
Lewiston, Idaho
Years of Experience — Personal Attention
Modern Ambulance Service
Or Call W. M. Herman, Genesee
Phone 622 or 43F12

Our Coal and Prestolog Supplies are Now Becoming Better
WE ARE AGAIN BEING URGED BY PRODUCERS TO PLACE ORDERS EARLY, AND STORE WHAT WE CAN . . . SO WE THINK IT WISE FOR EVERYONE TO PLACE ORDERS EARLY AND ALLOW US TO FILL YOUR ORDERS AS COAL AND PRESTOLOGS ARRIVE
GOOD STOCKS OF PAINT, VELLO AND KEMTONE
FARMERS UNION PRODUCERS COMPANY
Phone 362
STANDARD OIL COMPANY AGENCY - PHONE 364

ON HAND!
at
Genesee Motors
GENUINE CASE
Springtooth Teeth
THREE- and EIGHT-TON
Hydraulic Jacks
600 x 16 GRADE ONE
Synthetic Tires
LOOK! PRE-WAR
Inner Tubes
ALL TYPES OF . . . .
Ford Batteries
A GOOD STOCK OF FORD, CASE AND CALKINS . . . . . .
Repair Parts
HOWEVER—
Limitation Orders Prevent the Stocking of quantities of critical parts, and for this reason, when you need an item it may not be on hand.
ACT WISELY — BUY WHAT YOU KNOW YOU WILL NEED NOW!

THE GENESEE NEWS

Established 1888 GENESEE, LATAH COUNTY, IDAHO, FRIDAY, MAY 12, 1944 Vol. 55 No. 46

SGT. ALFRED GEHRKE COVERS MUCH TERRITORY IN SERVICE

Sgt. Alfred Gehrke, now with a unit of the Mediterranean Air Transport Service, and who has been overseas many months, writes the following interesting letter:

"Dear Pete:

"I guess it is about time for me to send a few lines from this side of the world. I have been putting it off also long mainly because I have been waiting for a change of address. It finally came so I'll send it to you. It should get my mail here sooner now.

"I guess everyone back home has his crops in and when you get this letter, they probably will be haying. I sure would like to get into some of that good old alfalfa hay again. What I miss most though about farming is the good old power of the 'cats.' Oh, these engines are nothing to laugh at. But I still like the 'cats.' At least if it coughs or sputters you can get out and fix it, but just try it on these while flying. You better have a chute on.

"Gee, I wish there was something to write about that would be——. Ah, I have it. They have loosened up a bit and we can now tell about towns we have visited.

"I have been in every large town and many small ones from Casablanca to Bengasi in North Africa. They are all just about alike. The 'desirable' parts of towns are dirty and smelly. Some of the better off people live in very pretty houses. Some of the towns along the beaches that are the summer vacations are modern and clean towns. That is where the rich people of other countries would come to spend their vacations, especially the winters when it gets cold in the northern countries.

"The towns in Italy and Sicily have some very modern buildings. The city of Naples is built on hills about like Seattle. I would like to see more of these towns during peace times. I haven't been to Cairo yet. I want to go there yet. There are many things that I want to see and the one that I want to see most is Genesee. Of all the different countries I'll take the states any time. The boys can write about Texas and all the bad things such as dust, heat and so forth but I have been in Texas and some of the parts they write about I have seen. I'll take that any day. I know there are better places but there are many that are worse.

"Gee, here it is time for the lights to go out and I haven't had a good start yet. That means that you will be getting another letter sooner than this one. I'll try to write on my 18-month anniversary here in Africa, and til then, I'll say, so long.—Al-fred."

Note: Glad to hear from you Al-fred and before we forget, your letter written May 1, was delivered at Genesee May 8. This indicates that no delay has been made here, and grass hasn't even grow under the transportation that carried your letter.

Spring farm work is now in full swing. Farmers have not been lazy but the weather man has held them up especially during March and April when Genesee had its winter weather.

LT. SMYLIE AT GENESEE

Lt. George Smylie, and wife and daughter, Terrall, are visiting here in the home of Mr. and Mrs. Wm. Smeryn, having arrived Saturday afternoon they visited Lt. Smylie's mother, Mrs. A. Alexander, and husband, in Spokane.

Piloting a navy transport plane on run Seattle to Alaskan run, George is enjoying his first leave in two years, since he was here with his wife.

With Alaska considered safe from invasion at the present time, pilots don't have but the weather to combat, and those who have been in the Aleutians know how storms can come up without warning, and really mess things up at times. Lt. Smylie is flying a large ship or air transport and makes his home at Seattle. The type of flying he is in is similar to that of airline transporation, but there is still considerable secrecy as to operations. However, he as seen much of the Aleutians and has visited many of the ports and towns on his many trips to the Northland.

THURSDAY MARKETS

(Above markets are bulk prices)

Soft White, per bu	$1.31½
Hard Wheats, per bu	$1.31½
Red Wheat, per bu	$1.31½
Barley, per ton	$43.50
Oats, per ton	$43.50
Butterfat, net	48c
Eggs, per dozen	25c - 26c

BUY A POPPY SATURDAY

Saturday will be Poppy Day in Genesee, with pupils of the sixth grade conducting the sale. The little red flowers, significant of Flanders Field and World War I are sold each year by the Genesee Auxiliary Unit. Funds derived are returned to assist in providing money for part of the rehabilitation program for veterans and their families of the last war. The flowers are made by veterans who are unable to work, and they are purchased by the Auxiliary for resale. Please remember the veterans of the last war. It has been twenty-five years since those men who will be benefited were young and were incapacitated on the field of battle.

Buy a Veteran-made poppy Saturday!

EIGHTH GRADE GRADUATION EXERCISES FRIDAY EVENING

Twenty-nine eighth grade students will receive their diplomas at graduation exercises Friday evening, May 12 at the public school gymnasium. Twenty-three are from the public school: Alice Aherin, Arlene Beavert, Marjorie Bellamy, Ilah Cameron, Jerald Cameron, Emma Lou Evans, Marilyn Heinrich, Eloise Herman, Gloria Jutte, Kenneth Kerr, Donald Lee, Jack Liberg, Margaret Magee, Norman March, Maxine Mulalley, Burton Peterson, Shirley Ochs, Raymond Qualey, Barbara Rommel, Norma Scharnhorst, Wayne Schwenne, Elaine Simons and Eula Taylor. Graduates of St. Joseph school are: Paul Zenner, Maurice Hasfurther, Elsie Mae Lundt, Marjorie Broemeling, Daniel Lorang and Maxine Broemeling.

The program beginning at 8 o'clock will be as follows:

Class history, public school, Emma Lou Evans.

Class prophecy, Barbara Rommell and Maurice Hasfurther.

Valedictorian, St. Joseph's school, Elsie Mae Lundt.

Song, "Bells of St. Marys," Marilyn Heinrich, Eloise Herman, Maxine Mulalley, Shirley Ochs, Elaine Simons and Norma Scharnhorst.

Class poem, Marjorie Broemeling, Daniel Lorang and Maxine Broemeling.

Class history, St. Joseph's school, Paul Zenner.

Class will, Arlene Beavert.

Valedictorian, public school, Gloria Jutte.

Presentation of diplomas, Mrs. Nell P. LaFollette, superintendent of public instruction, Moscow.

There will also be numbers by the school band.

LESTER INGLE NOW OVERSEAS

Lester Ingle, who was in North American waters and in Alaska and Canada when the war first got under way, and then returned to the States is now somewhere in England. Having completed the Alaskan campaign without a scratch, he was knocked around with several other soldiers in the east while his company was on a training march. He was in a hospital for quite some time, and is back in service again. His V-Mail letter follows:

"Dear Pete—A few lines to let you know that I'm still o.k. Have been on the move a lot and have had very little time to write. Once again I want to thank you and the American Legion for the paper. Received a letter from Lew Bershaw a few days ago. He is just a short distance from me. So far I have not met any of the home town boys. I sure have a time getting used to the traffic signals here, which prove real difficult when I get a fill of this ale they serve over here.

"Well, Pete, I'm wishing all the Genesee folks the best of luck. Will try and write more often.—Les."

Les is with an engineer combat unit in England.

MUSIC RECITAL

Music pupils of Mrs. W. M. Herman were presented in a recital Tuesday evening at the Congregational church. Those taking part in the recital were: Joyce Grieser, Margaret Vandenburg, Joan Busch, Roger Broemeling, Marjorie Hatton, Maureen Luedke, Lucille Koker, Eula Sisseen Luedke, Mildred Olson, Mary Lou Morken, Mildred Olson, Jimmy Sather, Catherine Baldus, Connie Densow, Latricia Comnick, Phyllis Wilson, Delores Hove, Irene Isaksen, Iris Wilson, Jane Lange, Frieda Marie Wetch, Mary Frances Densow, Ann Louise Luedke, Dona Lee Danielson, Lavonne Densow, Don Borgen.

Miss Mary Wardrobe of Spokane spent the week end in Genesee.

BILL MERVYN REGRETS LACK OF ADVICE FROM OLD VETS

Billy Mervyn, now in advanced air training at Williams Field, Chandler, Ariz., writes the following letter:

"Dear Pete:

"Sitting here reading the Genesee News isn't quite like life in the home town, but it's my favorite reading material and I want to thank you and the Legion for its arrival every week.

"When I listened to you and Dad talk about the last war it seemed as if you were smart fighters from the start. What I want to know is why didn't you teach your boys the old tricks so they wouldn't have to be trained? We're getting the training so when we are sent over our chances of getting back to tell junior how it was done, should be fair.

"Here at Williams Field there is a fight going on between an advanced training plane and myself. One of us is sure to win in a couple of months and I'm hoping for a few days at home when it's over. Until then, thanks again for the paper."—Bill.

Note: Don't rub it into the old fellows Bill. Most of the campaigns you have heard about from your dad and some of the other World War 1 vets, including myself, were spontaneous and unrehearsed. Remember we were all ground troops, and the sorties you have heard about were mostly non-military. You are going to sound off just as much as we old-timers when the shooting is over in this war but you fellows will have so much more material to draw on. The service man of today seems to be more serious about his job, owing to its size, but from all reports the same non-military objectives and problems exist today as they did in 1918, and in 1898, in 1861 and years before that in which there were wars.

Hope you get the best of it in your scrap with the advanced trainer, and we are always looking for you fellows when you get a few days off to be at home.

SGT. RUSSELL GRAY SEEING PLENTY ACTION IN ITALY

Staff Sgt. Russell L. Gray, son of Mr. and Mrs. Lester Gray, Culdesac, and former residents of Genesee, tail gunner on a B-24 Liberator, has been seeing plenty of action with the 15th Army Air Force, according to a press dispatch in the form an an interview of men in that command. The release pertaining to Sgt. Gray reads: "I was just sitting in the tail turret, see, minding my own business, when up comes seven blow torches," said boyish-looking Sgt. Gray. His position had been attacked by seven rocket carrying ME-110's.

"I drew a bead on the first one, but he disappeared somewhere," he continued. "The second one came straight at me. I kept pumping lead at him until his number two engine blazed into flame. When he fell away to the left, a P-38 came zooming in to polish him off. I don't know what happened to the rest of them."

PEDERSON TO CAMP ADAIR

Gerald Pederson, left from Spokane at 12:01 Monday morning for Camp Adair, Ore., after spending his furlough at Genesee. He is with an anti-tank company of the 274th Infantry of the 70th Division.

He took his basic training with an anti-tank unit at Camp Roberts, but during the time he was assigned to the air corps anti-tank units have undergone a considerable change. At first they were foot troops, but now they have heavier and modern anti-tank weapons, and have motorized equipment. Some of the gun crew members operate the bazooka, while others handle the high-powered anti-tank weapon.

ARMSTRONG, EMMETT HOME

Pfc. Victor Armstrong and Pfc. Leland Emmett, stationed at Lemoore Army Air Field, Lemoore, Calif., arrived at Genesee Wednesday morning on furlough. They made the trip by train.

Both were formerly with the 1014th Guard Squadron and are now on the same duty with Section A, Flight 3, 3023rd Army Air Force.

School Dance

Wednesday evening the Girls' "G" club sponsored a "Calico and Card" dance, when all high school girls and their dates were invited to attend. The program dance was held at the high school gymnasium. During the evening refreshments were served by the girls.

PEARLE SCHOOLER OVERSEAS ASSIGNED TO MEDICAL CORPS

A V-Mail letter received Thursday from Pearle Schooler, states that she is now somewhere in England. Not long ago the News received a card to withhold mailing a paper until an address was given by her. Her letter reads:

"Dear Pete and Ollie—I think I have a permanent address now, so I thought I had better let you know it. I haven't gotten the News for quite some time but am really looking forward to the day they all catch up with me.

"I am somewhere in England, working with the medics, doing office work. I like it very much and really enjoy working with the boys. They are so glad to see American girls, and of course, are full of questions about the U. S. I went on a tour and saw several historic castles, cathedrals, the Shakespearian theatre, home and many other things. This is a beautiful country, but a bit ancient to me.

"Well, not much news, so will close for this time. Tell everyone 'hello' for me.—Pearle."

Miss Schooler is a T-4 with a WAC Detachment.

Note: Thanks for the letter Pearle. It is noted that you have the same APO as Edmund (Skinny) Weber in England. Wish it were possible to give addresses of you people overseas, but it cant' be done. Would certainly like to have you be able to meet some of the fellows from home.

LEGION CONVENTION MAY 13 STATE OFFICERS TO BE HERE

Genesee will be host Saturday to convention delegates and officers of the American Legion and American Legion Auxiliary. Meetings of both organizations will get under way at 2:30 in the afternoon, with the Legion meeting at the K. P. hall and the ladies meeting at the basement of the Community church. Both organizations have important business for this convention, much of which has to do with child welfare, community welfare and assistance to men and women returning from service.

Hank Goudy, department commander of the Legion and Mrs. Bertha Schooler, department Auxiliary president will be here to bring important messages and there will be talks by W. O. Hall, department acting adjutant, and member of the Veterans Welfare Commission of Idaho; John Rice, welfare chairman; Terry Prater, Legion placement officer; Ed Jones, district Legion commander and Bernice Bothum, district Auxiliary president.

At 7 p. m. those attending the convention will be entertained at a banquet at the K. P. hall, and following the dinner and entertainment there will be a dance.

Each Legion Post and each Auxiliary Unit is scheduled for a five-minute spot on the entertainment program, with a $25 War Bond going to the Post or Unit adjudged the winner in competition.

CHAS. HERMAN HOME

Charles Herman, third class petty officer (RM), temporarily stationed at Navy Pier, Chicago, drew a seven-day leave, and traveled to Genesee for just one day at home. It takes three days from Chicago to Genesee and three days for the return trip.

He has been in Chicago for assignment to his Landing Ship (Tanks) crew after completing training at Nordfolk and Bradford, Virginia. He is one of the radio operators named for the landing ship to which he is assigned.

Arriving in Moscow shortly after midnight he was unable to notify relatives here by telephone, and started out to hitch hike. There was but one car traveling south, and that car passed him, with the result being that he walked the entire distance from Moscow to Genesee. With but one day at home, Thursday, the chances are that Charles will have no sleep. This all means that men in the service certainly want to get home, if only for a few hours.

Parents and relatives come first, and then it seems like school comes next, especially for those who have recently graduated.

Boy Scouts to Moscow

Eight Boy Scouts from Genesee, accompanied by J. M. Rabdau expect to attend the Camporee in Moscow Friday evening and Saturday. A court of honor will be held Sunday afternoon, when Donald Bennett of the Genesee Troop will become a Star Scout and receive his badge.

ATTEND NURSES GRADUATION

Mr. and Mrs. A. C. Linehan, Mrs. Helen Sanford, Mr. and Mrs. Henry Halverson and Mr. and Mrs. Chas. Grieser, Sr., attended graduation exercises of a large class of nurses at Sacred Heart hospital in Spokane last Saturday evening. Among the graduates were Miss Bette Linehan, the daughter of Mr. and Mrs. Linehan; Miss Helen Larson, niece of Mr. and Mrs. Halverson, and Miss Irma Johann, granddaughter of Mr. and Mrs. Grieser.

Mr. and Mrs. Grieser visited with their daughter, Mrs. Grant Loncosty, and husband, while in Spokane.

WEATHER CONTINUES GOOD FOR ALL SPRING FARM WORK

Spring farm work in the Genesee area has advanced rapidly during the past week, and with practically two weeks of favorable weather, much of spring seeding is completed. Plantings made ten days ago are showing up well at this time, and crops that were seeded prior to the late winter of late April, are pushing forward rapidly with warm weather. With continued favorable weather plantings of the past ten or twelve days may prove most satisfactory, as it became necessary to work seed beds the second time, and that resulted in another chance at weeds. Fields that have been heavily cropped with peas have unusual showing of wild oats this spring, and in other fields seeded early Jim Hill mustard is getting a good start.

Compared to 1943, the pea acreage from Genesee north to Rosalia this spring shows a decided decrease. At least there is more wheat, barley and oats than last year, with summer fallow noticeable by its absence. Fall wheat looks good everywhere with peas in the Genesee area, taking in the Rimrock, being ahead of many other sections.

Working 'round the clock farmers ran into a rain Monday night, but generally they continued, with lights piercing the rain as it fell. North of Genesee farmers continued to drill during the light rain at midnight, and those who continued found cleared weather before morning.

While some have completed seeding there are many with large acreages of peas and other crops, who will take several more days to finish up. May 10 is considered a fair date for finishing up seeding of peas in the Genesee area, so the season may not be as late as it really seems to be.

LESTER MAUCH AT MEMPHIS

Aviation Cadet Lester Mauch, now at the navy air training station at Memphis, Tenn., does not have the "Memphis Blues" but a chunk of the Pacific Northwest is his desire. He writes:

"Dear Pete:

"After arriving here and spending two very busy weeks I finally have time to write, giving you my new address, and thanking you and the Legion a million for the very fine service I have received from the News.

"We have very good flying weather, good chow and two days out of every twelve flight liberty. If I were only in the Northwest instead of down here with these rebels, it would be much better.

"Thanks again for the News.—Les."

Address: A-C Lester Mauch, U. S. N. A. S., 4 Bl. 4, Memphis, 15, Tenn.

JOE SCHOOLER IN PREFLIGHT

San Antonio Aviation Cadet Center, Texas.—At the San Antonio Aviation Cadet Center, future pilots, bombardiers and navigators are receiving preflight courses to prepare them for aerial instruction.

The cadets begin preflight training as a single group. They are separated for specialized training as bombardiers, navigators and pilots midway through the ten-week course.

The present preflight class includes 14 from Idaho, one of them from Genesee, Joseph Benjamin Schooler.

RON HUFFMAN ON FURLOUGH

Ron Huffman with the 75th Reconnaissance Troop, Camp Breckenridge, Ky., arrived home Saturday morning on furlough, and will leave today. His outfit has just returned from manuevers in the deep south, and some of the division with which he has been training are scheduled for overseas soon. When the draft for men came Ron thought his name was on the list but they skipped his name.

EIGHTEEN DIPLOMAS GIVEN TO GRADUATES AT GENESEE

Eighteen diplomas were awarded to members of the graduation class of 1944 Friday evening at commencement held at the gym. Three of these diplomas went to boys already in the service, Pvt. Sanford Evans, Pvt. Billy Weber and David Sutton in the navy. Others in the class were: Don Borgen, Norma Broemeling, Anna Mae Busch, Marion Bevee, Mary Emerson, Phyllis Grieser, Robert Herman, Jeanette Wernecke, Norma Liberg, John Lorang, Bernice Manderfeld, Fred Morscheck, Dan Pederson, Louise Vandenburg and Dorothy Weber.

At commencement the school band under direction of Miss Gerry Robertson, played the processional and recessional. The triple trio, under the direction of Mrs. Margaret Covington and accompanied by Miss Robertson, sang "Old Fashioned Garden."

C. W. Chenoweth of the University of Idaho and head of the department of philosphy, presented in his usual interesting manner his address, "Outlook for Permanant Peace." He pointed out that there was no peace between World Wars. There was a truce but suggested that it would be better to continue fighting for a complete peace, and after attaining that peace maintain an armed force that would guarantee no wars. He stated that people must be friendly to be peaceful and used as an example the relations between the United States and Canada over many years. To the class of 1944 he said they would have much to do with permanent peace, and advised development of friendliness for permanent peace. Dr. Chenoweth also compared expenditures of war with expenditures for education, and said that in the future American people would spend from four to five times as much as they do now in providing educational facilities.

Supt. K. F. Dean, in his remarks before presenting the class of 1944, announced that Don Borgen was class valedictorian, and Anna Mae Busch was class salutatorian. Don Borgen has completed four years of high school with a straight A, an achievement witnessed only once before by Supt. Dean. Miss Busch's average for the four years was also high and near perfect. Mr. Dean stated that the class as a whole had attained an above-average grade for the four years and had been active in all school activities.

J. W. Emerson, vice chairman of the board of directors, who awarded the diplomas talked on changing conditions in life of the school boy and girls and believed that it was the duty of parents to guide them.

CLYDE O. MEYERS

Clyde O. Meyers, 46, son of Mrs. C. A. Woelflen, Clarkston, died at midnight Thursday at the Colfax hospital following a week's hospitalization. Mr. Meyers had been ill for several years.

The deceased was born at Genesee July 28, 1897 and left here about 17 years ago. For a number of years he was in the restaurant business in Portland, but went to Clarkston three years ago.

Besides his mother he is survived by a son, Pvt. Robert J. Meyers, and a brother, Barney H. Meyers of Portland.

Funeral services were conducted Tuesday at 2 o'clock at the Merchant Chapel in Clarkston, with the Rev. E. V. Swinehart officiating.

ENSIGN BOB SMITH HERE

Ensign Robert Smith, son of Mr. and Mrs. F. A. Smith, Rathdrum, Idaho, was in Genesee with his folks Monday evening, and he returned with his mother Wednesday afternoon to visit a number of his friends and men in the service now at home on leave and furlough.

Bob received his navy aviator's wings several months ago, and recently has been in Chicago for carrier flight training. He drew as the ship he will fly, a Gruman fighter. Since receiving his commission he has been doing operation flying, preparatory to final flight training.

He made the trip west from Chicago by airline plane.

FIRE PERMITS AFTER MAY 10

Manning A. Onstatt, state fire warden, who lives at Kendrick, issues the following statement:

"The state forester has requested the governor to issue a proclamation declaring the fire season closed on May 10. After that date it will be necessary to have burning permits to do any burning."

Keep 'em Growing!

Feeds that do not have the right balance of vitamins, minerals and proteins will not allow chicks to grow properly . . . and chicks that do not enjoy steady, even growth do not enjoy the best of health and good resistance to disease. Give them feed that contains everything needed for healthy and vigorous growth. You can rely upon . . .

RED HEN Chick Milk Mash
and
RED HEN Growing Mash

Prairie Flour Mill Co.

LEWISTON, IDAHO
PRAIRIE FLOUR MILL
Genesee
UNIONTOWN COOP. ASSN.
Uniontown
HAUPT SUPPLY CO.
Colton
MOSCOW COMMISSION CO.
Moscow
VAL'S SEED SERVICE
Moscow
LATAH COUNTY GRAIN GROWERS
Troy
KENDRICK BEAN GROWERS
Kendrick, Idaho

Funeral Service

The wishes of the family always govern us. Every facility of modern science is available in our establishment. When your need calls us to service, we place ourselves, our experience and our skill at your disposal.

VASSAR-RAWLS Funeral Home

Phone 333 Lewiston

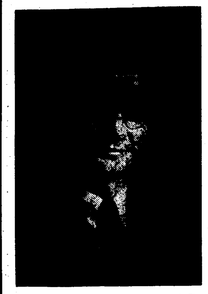

Bob Says:

HAIL Insurance

Peas . . . $2.40 per $100
Wheat . . $1.60 per $100

Don't Buy Until You See Bob

Weisel Insurance Agency

512 S. Main St. MOSCOW, IDAHO Telephone 2302
"STOCK COMPANY INSURANCE AT ITS BEST"

GENESEE VALLEY NEWS

Settled weather has aided in farm work and seeding is nearly done. A few have summer fallowing yet to do. Between gas rationing and spring work news is scarce as hen's teeth. This is National Christian Family week and churches observed it with appropriate services. No nobler, social work, no deeper religious work, no higher educational work is done anywhere than that of men and women, high or humble, who set themselves to the fitting of their children for life's business, equiping them with principles and habits upon which they may fall back on in trying hours and making home the sweetest, strongest, holiest, happiest place on earth. Sunday is Mother's Day and these lines honor her:

Our Mothers

Across the intervening years,
By precious memories spanned,
We trace her care and constancy,
For us she prayed and planned.
She carried beauty all her own,
Her voice was low and sweet;
She urged the keeping of God's law,
And love for those we meet.
Nor heaven seemed so far away,
When, with the stars alight,
We feel her kiss upon our lips
And heard her fond, "goodnight."
Don't fail to say a prayer today
For mothers grave and true;
Don't fail to add your fervent thanks
For the mother dear to you.

—Mary Lloyd.

* * * * *

Mrs. Detlief Smith is critically ill at her home in Moscow and her children have been called to her bedside.

Mrs. Annie Danielson called on Mrs. August Johnson Wednesday afternoon.

Dr. Chas. Magee is recovering from a three weeks' siege of pneumonia.

Darlene Heinrich was a Tuesday overnight guest of Shirley Danielson.

Sunday evening callers at James Magee's were Mr. and Mrs. Harry Schooler.

Mrs. R. E. Nordby was in Spokane Tuesday to see her sister, Mrs. Ted Anderson who underwent a major operation Tuesday at a Spokane hospital.

Bob Maib of Witchita, Kans; Jim Theno of Kansas City, naval trainees at Moscow; Pvt. Jim Spencer of Fairbanks, Alaska, in the ASTP unit at the University of Idaho, and Miss Norma Gebhardt of Moscow were Sunday dinner guests at Wedins.

Mr. and Mrs. Lew Jain spent Monday night and Tuesday at James Magee's.

Mrs. Dora Gilchrist of Colfax called on Mrs. Chas. Odenborg Friday afternoon.

Mrs. Howard Beck visited Mrs. Harry Martin Saturday afternoon.

Mrs. Austin Wallace and son returned to their home at Twin Falls Thursday after a two weeks visit at the Sam Lange home. Mrs. Lange went as far as Spokane with her and returned home Friday.

Mr. and Mrs. Chris Deesten and Mr. and Mrs. Martin Deesten were Sunday dinner guests of Mr. and Mrs. Hugo Gehrke.

Mrs. C. F. Magee was a Spokane visitor Friday.

Joyce Danielson spent the week end with Helen Emerson.

Oliver and Harold Woodley called at Wedin's Tuesday evening.

Miss Arlene Borgen visited home folks over the week end.

Fred Eddinger and daughter, Ruth, of Walla Walla visited at Odenborg's Sunday afternoon.

Mrs. Harry Egland called on Mrs. Howard Beck Monday afternoon.

Mrs. John Eikum was hostess to the Valley Aid Thursday afternoon. Two guests Mrs. Lyons and Mrs. Jensen and 20 members were present. Mrs. Nordby gave a reading. Mrs. Vic Danielson sang a solo. Mrs. Vic Danielson and Mrs. Leon Danielson sang a duet. Surgical dressings for the Gritman hospital were made after the program. The Valley Aid has been invited to the Lutheran Aid meeting in Moscow on May 24 and will furnish the program. Mrs. Orcar Danielson will entertain the Aid at her home at the next meeting. Mrs. Eikum served lunch to the group.

Sgt. Raymond Westberg writes he has finally landed in England after being in Iceland and Ireland.

Tuesday Card Club Party

Mmes. John Luedke, Fred Shirrod, Otto Schwene, Glen Sampson, J. J. Tupker, James Magee, C. F. Magee and Harry Schooler were hostesses to other members of the Tuesday Card club Monday evening when they entertained with a dinner and bridge at the home of Mrs. Shirrod. High score award at bridge was won by Mrs. Sampson; second high by Mrs. Robert Berger, and consolation by Mrs. Tupker. Mrs. C. F. Magee who is moving from the community was given a handkerchief shower.

Get Together Club

Miss Virginia Miller entertained the Get Together Club at the home of Mrs. Jim Kane Wednesday evening when Mrs. George Erickson won high award; Mrs. LeRoy Harris, second high, and Mrs. Kane, consolation. Lunch was served following play. Mrs. Bob Erickson of Spokane was an invited guest.

Servicemen's Wives Club

Mrs. Glen Mayer entertained the Servicemen's Wives club at the home of her parents, Mr. and Mrs. Chas. Ingle on Wednesday afternoon. Those present were Mrs. Wayne Hickman, Mrs. Jerome Bershaw, Mrs. Leo Senften and Mrs. Tom Ikard. The afternoon was spent in working on a Red Cross afghan.

Altar Society

The Altar Society of St. Mary's church will be entertained Tuesday of next week by Mrs. A. C. Linehan and Mrs. Don Linehan at the former's home.

RED CROSS NOTES

Seventeen women made 1276 dressings Monday. New spring house dresses are much in style. Mrs. Reinauer brought home-made maple twists for the lunch. Thanks. We must keep those dressings going down the line—this means you.

QUARTERLY REPORT OF THE TREASURER OF THE CITY OF GENESEE

Showing Receipts and Disbursements for the Quarter Ending April 30, 1944.

GENERAL FUND
Receipts

Taxes	$2,503.09
Dog Tax	2.00
Rent	4.00
Weed Spray	5.17
Insurance	10.40
Total	$2,524.66

Disbursements

Chief of Police	$247.28
Treasurer	45.00
Clerk	60.00
Mayor	15.00
Councilmen	33.00
Special Police	9.00
Rent	30.00
Withheld Taxes	9.72
Street Labor	45.82
Street Material	11.78
Fire Dept. Labor	48.00
Fire Dept. Fuel	30.60
Lighting	358.28
Telephone	6.81
Pickup Repairs	132.86
Gasoline	9.96
Total	$1,093.11

WATER FUND
Receipts

Rents	$820.55
Penalties	6.50
Interest	26.25
Total	$853.30

Disbursements

Salary of Water Supt.	$ 30.00
Salary of Water Supervisor	225.00
Office Supplies	3.00
Material	28.50
Power and Light	197.70
U. S. War Bonds Purchased	4,000.00
Total	$4,484.20

MAGGIE C. BOTTJER, Treasurer

YEARLY REPORT OF THE TREASURER OF THE CITY OF GENESEE

Showing Receipts and Disbursements for the Fiscal Year Beginning May 1, 1943 and Ending May 1, 1944.

GENERAL FUND
Receipts

Taxes	$5,260.33
City License	60.00
Dog Tax	32.00
Rent	8.00
Weed Spray and Labor	29.81
For Fire Department	52.50
Insurance	10.40
Total Receipts	$5,453.04

Disbursements

Chief of Police	$ 988.62
Special Police	9.00
Treasurer	180.00
Clerk	240.00
Mayor	60.00
Councilmen	120.00
Rent	120.00
Office Supplies	56.55
Withheld Taxes	70.88
Street - Labor	530.01
Street - Material	665.22
Park - Labor	296.00
Park - Material	94.89
Sidewalks	8.00
Fire Dept. - Labor	85.50
Fire Dept - Equipment and Supplies	30.60
Fire Department - Building Repair	320.46
Lighting	1,158.53
Bond and Insurance	59.42
Telephone	26.62
Pickup Repairs	139.36
Gasoline	38.93
Weed Spray and Labor	6.82
Election Expense	38.00
Audit Books	62.50
Miscellaneous	11.84
Total Disbursements	$5,413.75

WATER FUND
Receipts

Rents	$3,622.00
Penalties	19.00
Material Sold	4.00
Interest on Bonds	117.15
Bonds Paid	3,000.00
Total Receipts	$6,762.15

Disbursements

Salary of Water Supt.	$ 120.00
Salary of Water Supervisor	900.00
Office Supplies	22.25
Material	181.37
Day Labor	38.55
Power and Light	731.66
Gasoline	30.78
Audit Books	62.50
Insurance	23.00
Bond Paid	500.00
Interest Paid	392.75
U. S. Bonds Purchased	4,000.00
Total Disbursements	$7,004.86

GENERAL FUND

May 1, 1943, Balance	$3,821.33
Receipts	5,453.04
Total	$9,274.37
Disbursements	5,413.75
May 1, 1944 Balance	$3,860.62

WATER FUND

May 1, 1943 Balance	$2,198.29
Receipts	6,762.15
Total	$8,960.44
Disbursements	7,004.86
May 1, 1944 Balance	$1,955.58
CEMETERY FUND	
May 1, 1944 Balance	$ 57.00
Total Cash in All Funds	$5,873.20

MAGGIE C. BOTTJER, Treasurer

Water Systems

We have in stock, available on Certificate from County Board—MYERS DEEP AND SHALLOW WELL WATER SYSTEMS
Very few available

Glass Coffee Makers
VACULATOR — COREY — SILEX
$2.95 to $4.95

OPEN MONDAYS, THURSDAYS, SATURDAYS
PHONE 41 or 18F12

The Electric Shop

LEGION Theatre

Sat., Sun. - May 13-14

2 SHOWS FIRST SHOWS STARTS AT 7 P. M. 2 SHOWS

"Journey for Margaret"

ADULTS - 40c CHILDREN - 14c

Also News and Shorts

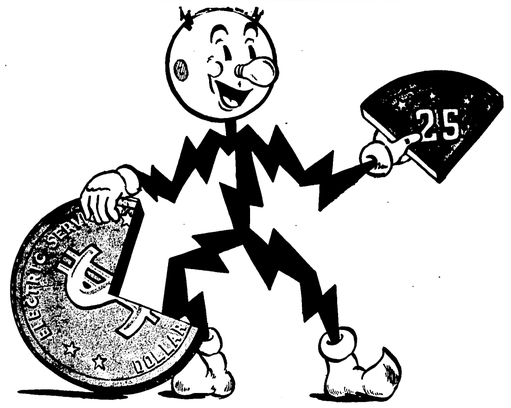

One Fourth... OF YOUR ELECTRIC DOLLAR GOES FOR TAXES!

Twenty-five cents out of every dollar you paid our company for good electric service in 1943 went for taxes. Year after year, the proportion grows larger. For 1943, our company's total tax bill was $2,647,000 — an increase of 25% over our 1940 taxes. Since the war began, other costs, too, of providing your electric service have gone up, but in spite of these increases, your electric rates are still as low as ever.

Like other electric companies over the nation, we are continuing to meet wartime demands for electricity, and supply all essential civilian needs as well.

THE WASHINGTON WATER POWER COMPANY

ELECTRICITY IS *Cheap* IN THE INLAND EMPIRE

Grocery Specials

MAY 12th to MAY 15th Inc.

Store Open Saturday Nights

Peas	Pictsweet No. 2 cans	1 can 18c
Tomatoes	Flavor Crest No. 2½ tin	17c
Post Toasties	6 oz pkg	6c
Peanut Butter	2 lb	49c
Sweet Relish	Nalleys 12-oz jar	18c
Mustard	Olb Drum 1 lb jar	11c
Plant Balls	Peppers, Tomatoes Cabbage, each	25c

We will Pay you
Cash for Eggs!
25c per dozen, Cash
26c per dozen in Trade

Raders' City Market

Community Hog Pool

Twenty-six farmers brought in 453 hogs weighing 100,390 pounds and sold $12,264.74 from Armour and Co., Spokane. Their bid was $12.85 the same as last week. There were no other bids.

Community Ladies Aid

The Community Ladies Aid will be entertained at the church parlors next Wednesday afternoon with Mrs. Geo. Follett as hostess.

Buy a U. S. War Bond Today!

"Beverage of Moderation"

OLYMPIA BEER
"It's the Water"
THE ORIGINAL LIGHT TABLE BEER

Olympia Brewing Company, Olympia, Washington, U.S.A.

Soon . . . .

Mother's Day
Graduations
Father's Day
Gifts and Greeting Cards

David G. Kuehl
PHONE 892 GENESEE

LOCAL NEWS

Miss Natalie Gleason of Boise visited Wednesday with Mr. and Mrs. Harry Schooler and Mrs. Robert Schooler are former Genesee public school faculty members.

Mrs. Dick Green, Mrs. Lawrence Herbert and son and Mrs. Bert Wishard spent Wednesday with Mrs. Jack Nebelsieck.

Mr. and Mrs. F. A. Smith of Rathdrum and son, Ensign Robert Smith called on friends at Genesee Monday evening. Mrs. Smith and son returned Wednesday afternoon to visit Lt. and Mrs. George Smylie and daughter who are here visiting relatives and friends.

Miss Lorene Isaksen and sister, Mrs. John Melnik, and Mr. Melnik left Tuesday for San Diego, Calif., where they will be employed in defense plants.

Bruce Wardrobe and Leo Edwards left Thursday for Seattle and plan to leave from there for Alaska where they will be employed. Employment in Alaska requires physical examinations of all applicants, and the men will take these examinations in Seattle.

Mrs. W. W. Burr left Saturday for Yakima, called by the serious illness of her brother, Lew Phipps. She accompanied Mr. and Mrs. E. D. Pederson and sons, Pvt. Gerald Pederson and Dan Pederson. Mr. Pederson and Gerald and Dan Pederson worked Saturday and Sunday dismantling a printing press at the Hill Printing company in Spokane which was moved to Genesee Monday by Ray Trautman, who took a load of scrap paper to Spokane the same day.

Mrs. Robert Schooler, who has been living at Rantoul, Illinois, near Chanute Air Field, where her husband, Robert Schooler is stationed, arrived Sunday for an extended visit with Mr. and Mrs. Harry Schooler and with her parents, Mr. and Mrs. Roy Chapman at Orofino.

Mr. and Mrs. Leonard Lahti and son of Clarkston were here Friday evening to attend high school graduation exercises, when Mrs. Lahti's sister, Miss Marion Davee, received her diploma with the class of '44. While here they were the guests of Mr. and Mrs. Leo Edwards and family.

Mrs. Leonard Flamoe and son, Larry, and Mrs. Jack Flamoe of Seattle, arrived last Friday to visit relatives in and near Genesee. Mrs. Leonard Flamoe and son plan to remain here for a month.

Mr. and Mrs. Francis Uhre have received an announcement from Mr. and Mrs. Vic Simons, living in Portland, of the birth of a son, born Saturday, May 6. The baby has been named Robert Kenneth.

Mr. and Mrs. Henry Halverson were accompanied to Spokane for the week end by Mrs. W. Driscoll of Moscow. They visited relatives and attended the graduation of Miss Helen Larson at Sacred Heart hospital as a nurse.

Miss Norma Broemeling left Saturday for Lewiston and has accepted a position with the First National Bank.

Mrs. Chas. Kramer left Monday for Seattle after receiving word that her husband, Warrant Officer Kramer, U. S. Coast Guard, would be stationed there for a while.

Mr. and Mrs. Ed Carlson were business visitors in Lewiston Wednesday.

Mr. and Mrs. Roger Broemeling, Miss Esther Broemeling, Mrs. Jack McKinley and daughter, Lanette, visited Tuesday in Lewiston.

Walter Gehrke and son, Raymond; Cecil Gray, George Gehrke and Markie Springer were near Elk River Sunday on a fishing trip and reported a good catch.

Miss Helen Turner, attending WSC, visited her aunt, Mrs. Alvina Hayden, and other relatives here Sunday.

Miss Marie Commick, instructor in the Lewiston high school, spent the week end with her parents, Mr. and Mrs. Fred Commick and attended high school graduation.

John Vandenburg left Monday for Hot Springs, Mont., where he will make an extended stay. Mr. Vandenburg, who sustained a fractured leg several months ago, is still required to use crutches.

Mrs. Wm. Rader left Sunday for Spokane to visit her daughter, Mrs. Bud Moore, and family. Mr. Moore is employed by the Inland Motor Freight as a mechanic.

Mrs. Happie Wilson, who spent the past several months at Hollywood, Calif., returned home Thursday. En-route she visited a week with her son, Frank Wilson, and family in Spokane.

Mr. and Mrs. George Rader and family moved their household goods to Genesee Sunday. They lived in Spokane for the past two years.

Mr. and Mrs. W. M. Herman were dinner guests of Mr. and Mrs. Lew Watson at Spalding Sunday.

Mrs. Marie Michelsen and Mrs. Walter Gehrke visited Sunday with the latter's mother, Mrs. Ida Grayson in Lewiston.

Lt. Dale Smith, who lived here for many years with Mr. and Mrs. Ray Trautman, and a graduate of Genesee high school, is now in Texas with his coast artillery unit which is now attached to a field artillery unit. He

Mrs. Michael Larkin and daughters, Mary, Katherine and Rose Larkin, of Spokane, plan to spend Sunday with Mr. and Mrs. H. J. Martinson.

Mrs. Fred Shirrod and Mrs. W. M. Herman attended a past matron's club meeting of the Order of Eastern Star in Moscow Thrusday.

Dr. N. M. Leavitt, Elvon Hampton and Forrest Durbin were in Moscow Tuesday evening to attend a district meeting of Masons. Present for the meeting were: George S. Bachellor, grand master, and Clyde L. Rush, grand secretary of Idaho Masons.

Ernest Miller, son of Mr. and Mrs. E. E. Miller, arrived Friday from Portland to visit relatives here. He left Sunday for Spokane.

Mrs. Harold Hallman and daughter of Downiville, Calif., arrived here Thursday for a visit with Mr. and Mrs. Roy Evans and Mr. and Mrs. Edgar Evans and other relatives. Mrs. Hallman said that Pvt. Sanford Evans, stationed at Camp Kohler, Calif., was to visit she and her husband last week end, but she was called to Boise on Friday, but hoped to see Sanford when she returned. Camp Kohler is located near Downiville.

Genesee Valley Church

May 14, 9 a. m., Mother's Day service.

May 14, 10 a. m., Sunday school.

Let's Get Associated"

GASOLINE
OILS GREASES
DIESEL FUEL
STOVE OIL

Phone 35
Prompt Delivery Service

Francis Uhre

Tractors

International Harvester Co. anounces TD-9 TRACTORS are now in government pool and are available on release from War Board. They are available while supply lasts.

Trucks

1½-Ton International TRUCKS may be delivered to any farmer who can qualify for release order from War Board.

Repairs

Please place orders now for Repairs so we may have them when needed and give us time to clear them thru governmental regulations.

McCroskey Farm Equipment

Short's Funeral Parlors
PHONE 3001
MOSCOW
136 E. First Street

Regardless of the place of death, all Funeral Arrangements can be through us. Just call 3001 at Moscow or Joe Hasfurther, 53F21 at Genesee, day or night, and we will attend to everything and relieve you of all responsibility while in a strange city.

AUTO AMBULANCE SERVICE

PROMPT ATTENTION DAY OR NIGHT

Joe Hasfurther
TELEPHONE 98

JOSEPH G. WILSON, M. D.
Robinson Professional Building
Moscow, Idaho
Phones: Office 2253; Res. 2335
Office Hours 10 A. M. to 12 M.
2 to 5 P. M.

Specials for Friday - Saturday

Store Open Saturday Evenings

Prepared Mustard	21-oz jars	26c
Post Bran Flakes	2 large pkgs	25c
Whole Kernel Corn	Royal Club 2 tins	35c
Old Spice Salad Dressing	pt jar	27c
Hamiltons Vanilla	4-oz	43c
Clabber Girl Baking Powder	2 lb	23c
Tip Top Spinach	15-oz jars	16c
Seedless Raisins	4-lb pkgs	53c

We Pay Cash for Eggs
25c per dozen Cash 26c per dozen in Trade

Follett Mercantile Co.

Kenworthy

All Talking Pictures

MOSCOW, IDAHO

MATINEE WEDNESDAY AND SATURDAY at 2 P. M.
SUNDAY CONTINUOUS FROM 2 to 11 P. M.

Program Subject to Change Without Notice

SUN., MON., TUES., MAY 14, 15, 16
ROBERT LOWERY - JEAN PARKER - BILL HENRY
ROSCOE KARNS in
"THE NAVY WAY"
With Uncle Sam's Fighting Bluejackets from the Great Lakes Naval Training Station

WED., THURS., FRI., SAT., MAY 17, 18, 19, 20
WILLIAM POWELL and HEDY LaMARR in
"The Heavenly Body"
With
James Craig - Fay Bainter - Henry O'Neill - Spring Byington

THE NU ART THEATRE

SUN., MON., TUES., MAY 14, 15, 16
ANN MILLER in
"HEY ROOKIE"
With Joe Besser - Larry Parks - Joe Sawyer - Jimmy Little
Hi Low Jack and the Dame - Condos Bros. - The Vagabonds
Hall McIntyre and His Orchestra

WED., THURS., FRI., SAT., MAY 17, 18, 19, 20
FRANCHOT TONE . . . VERONICA LAKE in
"The Hour Before The Dawn"
With John Sutton - Binnie Barnes - John Stephensen
Phillip Merrivale - Nils Asther

Progressive Club

Mrs. Forrest Durbin and Mrs. Anna Hanson entertained members of the Progressive Club Wednesday with a one o'clock luncheon at the former's home. The afternon was spent in Red Cross work.

LEE'S LOUSE POWDER
25c and 50c sizes

FLIT
For Moths, Mosquitos, Flies, Bed Bugs, Roaches and Ants

ANTROL ANT SYRUP

K R O
Ready prepared, 35c. a can. Kills Rats

LEE'S GERMO-ONE

LEE'S ACIDOX
For Coccidiosis put in drinking water of chickens and turkeys

BLACK LEAF 40
The Genuine Lice Killer, 35c and $1.00 sizes

ALL FILMS AND PRINTING ARE STRICTLY CASH

LIP STICK
Don Juan. It stays on, price $1. Refills, 60c

PHILLIP'S LIP STICK
Price, 50c

GRANT CLARK

MOTHER'S DAY

Again it's Mother's day and through the clover
Together hand in hand we roam once more,
For childhood days in memory are not over
In golden dreams I live the days of yore.

Along the old rail fence the thrush is singing
Twixt rippling sunbeams through, the ivy vines,
Across the vale the morning chimes are ringing
They're ringing from the chapel in the pines.

Down orchard lands of long ago we wander
'Neath redbud tossing in the winds of May,
In storming apple-blossom snow I ponder
How spring could come and you be gone away.

—Bert Gamble.

Community Church

Sunday school at 10 o'clock.

Church service at 11 o'clock. A special program by the choir will be presented in honor of Mother's Day. Gifts will be given the two oldest mothers attending, with corsages for all mothers at the special service.

Young People's meeting at 7:30 at which time colored slides will be shown.

Melford Knight, pastor.

Kill SQUIRRELS
THE FARMER'S ENEMY

Squirrels cut grain, dig gardens, start erosion and spread disease. Quickest, surest and most practical way of killing these pests is to use CYANOGAS. Squirrels must breathe. A tablespoonful of CYANOGAS put in the burrow liberates a gas which instantly spreads to all parts of the burrow system—killing the squirrels. May also be applied with footpump or knapsack duster.

Your dealer has 1-3-25 and 100-pound cans

95% KILL
Results of official government tests showed better than 95% effective KILL

AMERICAN CYANAMID & CHEMICAL CORP., AZUSA, CALIF.

USE CYANOGAS
IT'S THE GAS THAT KILLS 'EM!

THE GENESEE NEWS
Genesee, Idaho

Entered at the Postoffice at Genesee, Idaho as Second-Class Mail Matter.

E. D. Pederson, Publisher

Home From California

Mrs. George Anderson returned Sunday from Los Angeles, Calif., where she visited her son, Ralph Anderson, PM 3-c, who is stationed at Beach Hueneme. Ralph was able to spend three days with his mother at the home of Mr. and Mrs. Jack Roberts in Los Angeles, the latter a sister of Mr. Anderson. Miss Gwendolyn Meyer, a former resident of Genesee, now living in Hollywood, called on Mrs. Anderson and son one evening. Enroute home Mrs. Anderson visited her sister, Mrs. John Hoduffer, and family at Chico, Calif. Mrs. Anderson left for California April 21 in company with Mrs. George Post, who is visiting sisters in Los Angeles and San Francisco.

Follow The Leader

Two G. I.'s were on the carpet for kicking a colonel in the seat of the pants, and were up for general court martial, or whatever results from the practice of kicking officers. The first G. I. was getitng a good going over at his trial, and was asked his reason for kicking the regimental commander. "Well," said the first defendant, "The colonel stepped on my toe. I'm a nervous man, and I just can't control myself. My foot goes up into kicking position without my really knowing it. I'm terribly nervous." The second G. I. approached the trial board. "Why did you kick the colonel?" he was asked. "Well, sirs, I saw my buddy kick the colonel. I thought the war was over, and so I give him a kick myself."

Coffee Party

In honor of the visit here of Mrs. Leonard Flamoe and Mrs. Jack Flamoe of Seattle, Mrs. Leon Danielson entertained with a coffee party Wednesday afternoon. Others present were Mrs. Art Tegland, Mrs. Connie Gibler and son; Mrs. Annie Danielson, Mrs. Vic Danielson, Mrs. Oscar Danielson, Mrs. John Eikum, Mrs. W. O. Borgen, Mr. and Mrs. Norman Flamoe and son and Mrs. Belle Hanson.

Dinner Guests

Mr. and Mrs. Leo Edwards entertained for dinner Tuesday evening, Mr. and Mrs. Don Aherin, Mr. and Mrs. Joe Sprenger and sons; Mrs. Jerome Bershaw and daughter; Mr. and Mrs. Lloyd Esser and family, Mr. and Mrs. Harold Lee and family, Mrs. Miss Bates and daughter; Miss Marion Davee and Mrs. Leonard Flamoe and son, Larry.

NOTICE OF SALE OF REAL ESTATE

In the Probate Court of Latah County, State of Idaho.
In the Matter of the Estate of
OLGA OTHELIA NEBELSIECK,
Deceased.

Notice Is Hereby Given, that Dick H. Nebelsieck, the administrator of the estate of Olga Othelia Nebelsieck, deceased, will on or after the 3rd day of June, 1944, sell at private sale, to the highest and best bidder, subject to the confirmation by the above entitled court, all the right, title, interest and estate of the said decedent at the time of her death, as well as all right, title, interest and estate which has since accrued by operation of law, or otherwise to the estate of said decedent, since her death, in and to the following described real property:

An undivided one-twelfth interest in and to the West half of the Northwest quarter of Section Four, and in and to the Northeast quarter of the Northeast quarter of Section Five, and also in and to the following described tract: Commencing at a point 345 feet East of the Southeast corner of the Northeast quarter of the Northwest quarter of Section Five, Township Thirty-seven North, of Range Four, West Boise Meridian, thence running diagonally along the County Road in a Northeasterly direction to the Northeast corner of the Northwest quarter of the Northeast quarter of said Section Five, thence South along quarter quarter line to the Southeast corner of the Northwest quarter of said Section Five, thence West to the place of beginning, all in Township Thirty-seven North, Range Four, West Boise Meridian, in Latah County, Idaho.

Bids and offers must be in writing and will be received by the administrator at the law office of Adrian Nelson, Moscow, Idaho, ten per cent of amount bid must accompany bid, the balance to be paid on confirmation of sale by the probate court. Deed to be at expense of purchaser. The undersigned administrator reserves the right to reject any and all bids.

Dated this 6th day of May, 1944.
DICK H. NEBELSIECK,
Administrator.
First publication May 12, 1944
Last publication June 2, 1944

Birthday Party

Mrs. Pete Isaksen entertained with a birthday party Sunday aftrenoon in honor of her daughter, Arliss Rae, who was nine years old. Guests were Phyllis Wilson, Marlene Mulalley, Dawn and Darlene Heinrich, Roberta Ruddell, Irene Carbuhn, Linda Archibald, Jeanette Woody, Janice Archibald, Connie Densow, Jill Hanson, Sharon Fallwell and Dennis Kane. A birthday luncheon was served after games. Arliss Rae was remembered with many gifts from her friends.

NOTICE TO CREDITORS

Estate of OLGA OTHELIA NEBELSIECK, Deceased.

Notice is hereby given by the undersigned, administrator of the estate of Olga Othelia Nebelsieck, deceased, to the creditors of and all persons having claims against the said deceased, to exhibit them with the necessary vouchers within four months after April 14, 1944, the first publication of this notice, to the said administrator at law office of Adrian Nelson, Moscow, Idaho, the same being the place for the transaction of the business of said estate, in Latah County, State of Idaho.

DICK H. NEBELSIECK,
Administrator.

Dated at Moscow, Idaho, April 12, 1944. 42-46

NOTICE TO CREDITORS

Estate of LEO. W. H. MILLER, Deceased.

Notice is hereby given by the undersigned, executor of the estate of Leo W. H. Miller, deceased, to the creditors of and all persons having claims against the said deceased, to exhibit them with the necessary vouchers within four (4) months after Friday, April 21, 1944, the first publication of this notice to the said executor at the Probate Court, Moscow, Latah County, Idaho, or the law offices of Cox, Ware & Stellman, Lewiston Nat'l. Bank Bldg., Lewiston, Idaho, the same being the place for the transaction of the business of said estate, in Latah County, State of Idaho.

GLEN BRAZIER, Executor.

Dated at Moscow, Idaho, April 15th, 1944.

Cox, Ware & Stellman, Lewiston, Idaho, attorneys for plaintiff. 43-47

Invest in security — Buy a U. S. War Bond today!

WANT-ADS

FOR SALE—Force Pump, Pitcher Pump, Vacuum Pump, Electric Motor, Self Feeder, Pig House, Water Troughs, Pig Troughs. Dr. C. F. Magee, Genesee. 46

FOR SALE—I Double garage with plank floor, double doors. 1 Shed, 16x16, floored. 6 Storm windows. 1 large coal and wood heater, like new. 1 hot water tank and some water pipe. 1 Davenport. 1 combination writing desk and bookcase. 1 small cook stove and pipe. Several mattresses. 1 bed complete. 1 bath tub and toilet. Several dressers. All to sell cheap. See R. L. Edwards.

WE BUY AND SELL—Used electrical applicances, radios, furniture and metal toys, musical instruments. Don't throw it away. Consult M. C. (Macy) Allen, 835 6th St. Clarkston. (Building good will for post-war business.) If you can't use it others can. 44-57

FOR SALE—1935 Hudson Sedan, in good condition. Phone 39F4, Genesee, Idaho. 44tf.

LONELY?—Write Box 26, Vancouver, Wn. 41tf

WANTED—Day or hour work. Phone 24F3, Genesee. 44-47

PIANOS—Two fine reconditioned pianos will be sold in this vicinity, both standard makes, good mechanical condition, terms, for particulars write R. F. Powers, Veradale, Washington.

WILL PAY CASH for a good used piano, write P. O. Box 896, Spokane, Washington.

Laurence E. Huff
ATTORNEY AT LAW
111 West Third Street
Street Floor
MOSCOW, IDAHO

FOR . . . .
FARM MORTGAGE
LOANS
Long Terms, Low Rates, Liberal Privileges
WITH NO COMMISSIONS TO PAY

INSURANCE
Liability.: Fire Rates have been Reduced. Farm Buildings, Crops, Farm Equipment, Tractors and Combines, Autos and Trucks.
Properly written in Old Line Stock Companies, with prompt service in event of loss or damage.
WE HAVE FOR SALE . . .
FARM ACREAGE and TOWN PROPERTY
SEE OR CALL
W. W. Burr
Licensed Real Estate and Insurance Agent
Phone 28 Genesee, Idaho

Vote for "BOTT"
C.A. BOTTOLFSEN
for U.S. SENATOR

Place Your Orders Now for
Cyanogas, Rotenone and Grass Seeds
GENESEE UNION WAREHOUSE COMPANY
GENESEE, IDAHO PHONE 38

FUNERAL DIRECTORS
Brower-Wann Co.
Parlors and Chapel
Lewiston, Idaho
Phone 275
Years of Experience
Personal Attention
Modern Ambulance Service
Or Call W. M. Herman, Genesee
Phone 622 or 43F12

Our Coal and Prestolog Supplies are Now Becoming Better
WE ARE AGAIN BEING URGED BY PRODUCERS TO PLACE ORDERS EARLY, AND STORE WHAT WE CAN . . . SO WE THINK IT WISE FOR EVERYONE TO PLACE ORDERS EARLY AND ALLOW US TO FILL YOUR ORDERS AS COAL AND PRESTOLOGS ARRIVE
GOOD STOCKS OF PAINT, VELLO AND KEMTONE
FARMERS UNION PRODUCERS COMPANY
Phone 362
STANDARD OIL COMPANY AGENCY - PHONE 364

ON HAND!
at
Genesee Motors
GENUINE CASE
Springtooth Teeth
THREE- and EIGHT-TON
Hydraulic Jacks
600 x 16 GRADE ONE
Synthetic Tires
LOOK! PRE-WAR
Inner Tubes
ALL TYPES OF . . . .
Ford Batteries
A GOOD STOCK OF FORD, CASE AND CALKINS . . . . . .
Repair Parts
HOWEVER—
Limitation Orders Prevent the Stocking of quantities of critical parts, and for this reason, when you need an item it may not be on hand.
ACT WISELY — BUY WHAT YOU KNOW YOU WILL NEED NOW!

BUY WAR BONDS

THE GENESEE NEWS

BUY WAR BONDS

Established 1888 GENESEE, LATAH COUNTY, IDAHO, FRIDAY, MAY 19, 1944 Vol. 55 No. 47

HUFFMAN IN NEW BRITAIN NOW MOVING TOWARD TOKYO

Don Huffman, who has been overseas a long, long time, since before Pearl Harbor, is now in New Britain, according to word received from him Monday. By the way, his letter was postmarked May 5 by the army postal service and reached Genesee May 15 by air mail.

Don also enclosed an interesting news story of his outfit's trip to the South Pacific, which The News will publish at a later time. Don's letter reads:

Dear Pete:

"It seems quite some time since I've dropped you a line, so I'll take a little time and try and give some late news from this part of the world.

"All the excitement has died down here and we are living a life of ease again. It was tough for quite a while but I guess we have to expect such things these days. It will sure be swell when all the bombs have dropped and the guys can be home. Guess the only way we are going to get home is to wind up this mess fast and right now. I think things are going fine.

"I've seen all of this war that I care to. I've been on invasions, saw plenty of slaughtering, and have been bombed and strafed until I thought I'd go crazy. So far I have come out without a scratch. (I'd better knock on wood.) It's not very pleasant fighting something that you can't see for that's the way it is over here. The ships are very clever when it comes to hiding, but they don't stay hid long when the Yanks start moving.

"A lot of the fellows have picked up quite a lot of souvenirs which are interesting. Some of them have rifles, flags, diaries, helmets, nearly every thing you can think of. I wasn't fast enough to get in on any of that but did acquire a few teeth. I was going to get a set of ears but when I looked things over I decided that it was a little too messy for me to tackle. The aroma was not any too refreshing either.

"The weather here hasn't been too bad the past few days, although today it was very hot. The monsoons are starting now so we will have lots of rain soon. The natives say that it rains 14 inches per month here. I believe a little of that will go a long ways, but I'd rather have rain than eat all the time. We haven't much shade right here because of a big hail storm we had. It wrecked all the trees and you would be surprised at the size of the hail stones that dropped. They made some pretty god sized holes in the ground wherever they happend to strike.

"I'm still in the pink and feel fine. Guess this life hasn't hurt me very much yet, although I have lost quite a lot of weight. I can notice also that I'm not as lively as I used to be. I guess I'm getting old or something. I'll snap out of it if I ever get back into civilization.

"Suppose you've heard that they are finally starting to send some of the men home now. I had hopes of being home before the summer was over but now things don't look so good. I don't know when I'll be home. I know that they are sending just enough back to keep the people quiet and happy at the same time. It is possible I may make it in September, but I'm not sure and am not looking forward to it strongly. I guess I can stick it out as long as the next one. It's going to seem strange to get home again after being away so long. I just can't picture what it will be like. I do know that it's going to be swell.

"Pete, I am enclosing an article for you. It covers a little bit of what we went through in the early days of the war, as you will find out. It wasn't very pleasant but it will give you an idea of what the boys are going thru over here. It isn't as bad now as it was. I wrote and told the folks to send for this article from the Coeur d' Alene Press but they couldn't get it. It's old news now but perhaps will prove interesting. I was a machine gunner in that mess.

"I'll sign off for this time with a 'hello' to everyone.—Don."

Note: Dear Don—Thanks for your letter. We will set the article you sent in type, word for word, so that your folks will have a copy as it originally appeared. Owing to its length it may be a few weeks before we can print it.

Gosh, but you have been gone a long time. If my memory serves me, you were westward bound about thirty months ago. We all wish that your dream of a furlough home may come true at the earliest possible moment. Many of your schoolmates are now on their way overseas or already have their feet on foreign soil.

Just made a hurried survey, Don, and there are now 63 men and two women overseas. The last two are Lt. Mary Busch, somewhere in the South Pacific and an army nurse, and T-4 Pearle Schooler in England. It might be explained that in the list of men overseas are included those serving in the navy and at sea.

Don your APO and that of Lt. Mary Busch happens to be the same. You may be far apart, but should you hear about a hospital you might inquire. I will contact yor grandparents and perhaps two Genesee people may see each other before long.

CHAS. HERMAN TO CHICAGO

Mr. and Mrs. Nick Bielenberg and Mr. and Mrs. Wilson Esser and son, Joy, took Charles Herman, third class petty officer (RM) to Spokane early Friday morning to make train connections for Chicago. Charles drew a seven-day leave, which gave him one day at home to visit relatives and his many friends. It was a strenuous trip but by taking him to Spokane he was permitted to visit several hours longer with relatives. Charles expected to be assigned immediately to a landing ship for tanks when he returned to Chicago where he had training for a few weeks at the Navy Pier. He is a radio man with the navy amphibious forces.

GORDON ROSENAU RECEIVES AN HONORABLE DISCHARGE

Gordon Rosenau, son of Mr. and Mrs. A. E. Rosenau, has received an honorable discharge from the U. S. Marine Corps, effective April 26, 1944. He enlisted with John Thiessen September 28, 1942, and was returned to the states October 24, 1943 for hospitalization after illness while in New Calendonia and Australia. He was in the navy hospital at Melbourne, Australia. Gordon is now on a strict diet, endeavoring to overcome a stomach disorder which is complicated by sinus trouble.

Immediately before returning home last Thursday he visited with his sister, Mrs. Clinton Nelson, and family, and his uncle, Oscar Rosenau, and family at Seattle.

Gordon was with the Fifth Marines in the South Pacific, and is now some 30 pounds lighter in weight than when entering the service. He has become familiar with civilian life as yet, but while he regrets leaving the service for physical conditions, he is not worrying about becoming a civilian again. He already has worked two nights on a tractor, and is about ready to put on civilian clothing once more.

Gordon said his trip on the transport to the South Pacific was uneventful, but returning two Jap subs were sighted or rather picked up by the ship's sound crew. All troops were ordered below, but it is believed that the Japs were trying to get away rather than attack.

New Caledonia is not much of a place. The natives and French overseers are not hard working, and what little effort they do put out is for harvesting cocoanuts and by-products. His regiment did considerable training before going into action, and the men found fox holes dug in New Caledonia and Australia most attractive to water. Rainfall was plentiful.

The returned Marine said Australia seemed behind the times, and they are still using horses for many purposes. The Australian people, while he was there were somewhat reserved, somewhat curious, but hospitable in a war time way.

MAURICE KRIER VISITS HERE

Pvt. Maurice Krier and wife and son, Michael, arrived Monday for a visit with the former's parents, Mr. and Mrs. John Krier, and other relatives and friends. They left Thursday for their home in Seattle.

Maurice has been in the army for six months and was stationed at Camp Roberts, Calif., until he received orders to proceed to Fort Meade, Md. He is on delay enroute to visit his wife and son and family here, and will go to San Francisco before leaving for the east. His address will be Maurice J. Krier 39214646, A. G. F. Replacement Depot No. 1, Fort George Meade, Maryland.

SMYLIES LEAVE FOR SEATTLE

Lt. and Mrs. George Smylie and daughter left Friday for Seattle after a week's visit here in the home of Mr. and Mrs. W. H. Mervyn. Lt. Smylie is a transport pilot operating out of Seattle, carrying as passengers officials of the army and navy and U. S. government, mail and freight to the Aleutians.

LLOYD ABRAHAM CONSIDERS TRANSFERRING TO INFANTRY

Lloyd Abraham, who has been herding prisoners of war, finds himself in Arkansas, and writes the following letter:

"Dear Pete:

"Just a line to let you know that we have changed addresses. We are here in Arkansas where the women go barefooted, and the horse and buggy are right in style. Bob and I are still together, but it looks like we may be split up as we're going to take prisoners on details and we're in different details.

"This is sure nice country. Hilly and lots of trees and even green grass. Boy, that grass looks good after coming out of Texas. The closest town is Little Rock and has about 250,000 people, but it is sure a dead town for its size.

"They have 6,000 prisoners at this camp, German and Italian. As far as I know I don't think we'll stay here long as we are supposed to take out so many prisoners to different places that we stay out for 60 days, then come back to Robinson to get our clothes salvaged. Then we go out again.

"This is a very big camp. They have a lot of different outfits. I have been thinking of transferring into the infantry, but can't make up my mind. I don't like the outfit I'm in, but don't like the sound of infantry either.

"Well, Pete, there isn't anything in news, so I'll close until next time. —Lloyd."

Address: Pvt. Lloyd Abraham, ASN 39463872, 1871st S. C. U. Guard Det. No. 2, P. W. Camp, Camp Robinson, Arkansas.

HALVORSENS SELL PROPERTY

A note from Mr. and Mrs. Alvin Halvorsen, Snohomish, Wash., advises they will live at 3220 Hoyt Ave., Everett, Wash., for the time being. They have sold their home on Emerson Hill, at Snohomish, one of the finest suburban residences in the district, to Otto Vogel of South Snohomish. Mr. and Mrs. Alvin Halvorsen, former residents of the Genesee community have lived at Snohomish for 23 years, and will move to San Diego, Calif., to make their future home. The property sold consists of five acres with an eight-room dwelling and poultry equipment.

Parents of Daughter

Mr. and Mrs. Edwin Bielenberg are the parents of a daughter born Tuesday, May 16th at St. Joseph's hospital in Lewiston. The baby has been named Dorothy Ann.

RALPH KLUSS ON FLAT TOP SEEING PLENTY OF ACTION

Ralph T. Kluss, son of Mr. and Mrs. Rudolph Kluss, serving on a well-known plane carrier in the Pacific writes the following:

"Dear Pete:

"About time I am writing you another letter. Plenty has happened since the time I wrote.

"So far flat-top sailing has been allright and I like it pretty good, but I will sure be glad to see Genesee and the good old Palouse hills again, as water gets pretty tiresome.

"Guess the News is piling up somewhere as I haven't received any for a long time. You can bet your life I will wear them out reading them when they finally chase me down.

"As yet I haven't seen any of the fellows from home, but have hopes of running into some of them somewheres.

"I imagine all the farmers are plenty busy with their spring work. Sure wouldn't mind getting in on some of it.

"Well, Pete, I have said about all I can think of for no. Would like to write more but I don't want this letter to look like a jig-saw puzzle. Until later then so-long.—Ralph."

Note: Dear Ralph—The News has gone each week to your address, but you fellows in combat are hard to reach, and never seem to stay put long enough for the mail to go thru. We are sorry there is such a delay, but ancient history is fair reading at the time you fellows are making future history.

EIGHTH GRADERS GRADUATE

Vacation days are here for students who completed eight grade studies and received their diplomas last Friday evening. The graduates are: Alice Aherin, Arlene Beavert,, Marjorie Bellamy, Ilah Cameron, Jerald Cameron, Emma Lou Evans, Marilyn Heinrich, Eloise Herman, Gloria Jutte, Kenneth Kerr, Kay Leavitt, Donald Lee, Jack Liberg, Margaret Magee, Norman March, Maxine Mulalley, Burton Peterson, Shirley Ochs, Raymond Qualey, Barbara Rommel, Norma Scharnhorst, Wayne Schwenne, Elaine Simons and Eula Taylor of the public school, and Paul Zenner, Maurice Hasfurther, Elsie Mae Lundt, Marjorie Broemeling, Daniel Lorang and Maxine Broemeling of St. Joseph's school.

Monday Bridge Club

Mrs. Glen Sampson and Mrs. Harold Haymond entertained the Monday Evening Bridge Club this week at the former's home. Mrs. N. M. Leavitt won high award and Mrs. Ed Bergman, second high.

SGT. GARRETT A GUNNER

Army Air Base, Dalhart, Texas—Sgt. Thomas D. Garrett of Genesee, Idaho, will soon complete his training in the Second Air Force and in the near future will go overseas to a combat area to do his part in defeating the enemy. He is stationed at the Army Air Base, Dalhart, Texas, at the present receiving a very important part of his final training as a gunner.

Sgt. Garrett is the son of Mr. and Mrs. Thomas D. Garrett.

The News acknowledges receipt of a picture of the full crew of ten men assigned to a four-motored bomber, including Sgt. Garrett.

REHABILITATION OF SERVICE MEN PLAN OF HENRY FORD

Rehabilitation of men returning to civilian life from the armed forces is being considered by many organizations, and recently Henry Ford announced that he has converted the 300-acre Camp Legion in Dearborn, Michigan, into a rehabilitation center to help disabled World War II veterans get back into civilian life.

First center of its kind to be privately operated, Camp Legion will be open to all World War II veterans who have a medical discharge and are disabled. Because these men, presumably, have been physically "put in condition" by service hospitals, the Camp Legion program will be directed toward their occupational rehabilitation.

Planned particularly for men who wish to return to industry or farming, it will combine work on the camp farm lands and in the camp machine shop with classes in supplementary subjects. Recreational counselors will direct necessary exercise periods as well as entertainment. A medical check-up will be made every morning and the necessary treatment provided. In addition to this, each man will receive $3 a day in payment for his work on the farm, in the machine shop or on camp maintenance duties.

The Camp Legion program will be under the direction of the Henry Ford Trade School, with the additional cooperation of the Ford American Legion Post 173. According to trade school officials, the program is flexible and subject to change to fit the needs and desires of the veterans.

Complete with barracks, dining hall, library, machine shop, non-sectarian chapel and adjoining farm lands, the camp covers more than 300 acres along Southfield Road, Dearborn. Established in 1938 it was first a summer farm project for sons of World War I veterans—hence its name, Camp Legion. In the past year the new barracks were built and it became a year-round trade school and farm project for high school-age boys.

Its conversion now to a rehabilitation center for World War II veterans is no surprise to those who know Henry Ford's long interest in the occupational adjustment of the handicapped. It has been a well known policy of the Ford Motor company to fit into thousands of industrial jobs the blind, the lame and those with physical limitations. The company has been proud of the fact that it never "creates" a job for a man, but helps him adjust to a job. That way he gains self confidence and a feeling of value to the organization. At the present time more than 8,000 physically handicapped men and women are employed by the Ford Motor company.

In addition to this general employment of the handicapped, Ford always has opened the doors of his company to war veterans. Just as he offered jobs to servicemen returning from World War I, so his company was among the first to announce a plan to help the wounded and shell-shocked men from Pearl Harbor, Guadalcanal, North Africa, England and other battle fronts. Now more than 1,000 medical discharges of this war are employed at Ford's on jobs carefully selected and supervised by the company's medical transfer department.

At Camp Legion each man will remain in camp, according to trade school officials until "he is mentally, physically and skillfully ready to take a job." When he leaves the camp he is under no obligation to work for the Ford Company, but may apply for a job if he desires.

Application for Camp Legion may be made by any serviceman in the country meeting the medical discharge requirement. This can be done by applying in person or by letter for the necessary application form at Camp Legion, Dearborn, Michigan.

Mrs. Leonard Flamoe and son, Larry, are visiting a few days this week with the former's sister near Cottonwood.

150 ATTEND CONVENTION OF THE LEGION AND AUXILIARY

Approximately 125 delegates and members of the American Legion and Legion Auxiliary, representing seven of the Posts and Units attended the Second District convention at Genesee Saturday afternoon, and about 150 were present for the banquet, which was prepared by Mrs. George Anderson and Mrs. Harold Lee and served at the K. P. Hall. A number of girls from Genesee also assisted.

The Legion business meeting was held at the K. P. hall with District Commander B. J. Jones presiding. Reports were heard from the seven Legion Posts represented, and each listed an unusual number of activities, which are of material assistance to the war effort and child welfare. Terry Prater of the Veterans Placement Bureau, Boise, told of the Legion's program for rehabilitation and reemployment in an unofficial capacity. He is with the U. S. Employment Service and works with Legion committees ,trying to replace men in civilian life after service in the present war.

Past State Commander Elbert S. Rawls, who recently returned from a national meeting in Washington, dealing with man-power, told of his trip and what is being done to place men in war industries.

Resolutions adopted at the meeting included retention of Farragut Naval Training Center as a vocational training center after the war; support of the Lewiston Post in obtaining a veterans' hospital, and support of the move to maintain the Idaho state guard during the war to train future inductees.

Paul Tobin, Potlatch, was elected district commander of the American Legion; Tom Duffy, Lewiston, vice commander; John Eikum, Genesee, chaplain, and W. L. Teel, Lewiston, member of the budget and dues committee.

Delegates from Lewiston, Grangeville, Kamiah, Moscow, Potlatch, Genesee and Pierce-Weippe were present.

Auxiliary Officers

Officers named by the Legion Auxiliary were: Mrs. Vonley Miller, Lewiston, district president; Mrs. E. D. Pederson, Genesee, vice president; Mrs. James Reid, Lewiston, secretary and treasurer, and Mrs. B. C. Rowe, Moscow, historian.

Lewiston Wins Contest

In the entertainment contest, Lewiston won the $25.00 War Bond, with its junior quartet, featuring Helen Hiller as accordian accompanist, in a clever skit. Mrs. Mills of Kamiah, advised that her unit had not prepared entertainment, but she gave a most interesting account of her visit at the White House with Mrs. Roosevelt. Little Miss Pelton of Potlatch entertained with songs and tap dancing and Tom Campbell of Moscow, who was in service in the Aleutians and now a member of the Legion, gave a humorous reading on behalf of the Moscow Legion Post.

Genesee's contribution to the entertainment was music by the Hill Billies, three songs by Mrs. Margaret Covington and Miss Ivora Wittman, accompanied by Mrs. E. D. Pederson; a skit by Dan Pederson, and a humorous reading by Mrs. Covington. The local Legion and Auxiliary, did not enter the competition, being hosts to the convention.

Talks were made by Mrs. Bertha Schooler, department Auxillary president, and by M. P. Goudy, department commander of Idaho Falls.

Wm. O. Hall, with the Veterans Welfare Committee and acting adjutant of the department of Idaho, advised on service work during the afternoon meeting. Past department commanders present were B. F. Moe, Kellogg; Harry W. Christy, Lewiston and E. S. Rawls, Lewiston.

Grangeville will entertain the district Legion and Auxiliary convention in October.

OVERSEAS VETERAN HERE

M. L. Ballard, A.M.M. 1-c, (navy) who had 20 months overseas in the Solomons area, and who has been in the service for 33 months, in here on a 30-day leave to visit his sister, Mrs. Marion Holben, and family.

The sailor contacted malaria while in the South Pacific and will be stationed in the United States for further duty.

War Finance Chairman Lists Fifth War Loan Drive Quotas

John A. Schoonover, Idaho chairman of the war finance committee, made public Wednesday a breakdown of county quotas for the state's participation in the Fifth war loan drive which begins in June.

Idaho's quota will be $28,000,000.

Schoonover said that in establishing the following quotas, every attempt to maintain fairness and consistency has been made. All pertinent factors such as comparative population, incomes, bank deposits, assessed valuation, and seasonal variations have been taken into consideration.

County	Individuals and Partnerships Series E Bonds	Other Securities	Total Ind. & Part.	Corp. Quotas	Total County Quotas
Ada	1,250,000	600,000	1,850,000	3,150,000	5,000,000
Adams	75,000	30,000	105,000	20,000	125,000
Bannock	825,000	470,000	1,295,000	1,005,000	2,300,000
Bear Lake	150,000	60,000	210,000	50,000	260,000
Benewah	90,000	20,000	110,000	90,000	200,000
Bingham	320,000	250,000	570,000	130,000	700,000
Blaine	90,000	50,000	140,000	70,000	210,000
Boise	15,000	10,000	25,000	25,000	50,000
Bonner	165,000	90,000	255,000	145,000	400,000
Bonneville	450,000	400,000	850,000	850,000	1,700,000
Boundary	98,000	40,000	138,000	87,000	225,000
Butte	60,000	20,000	80,000	20,000	100,000
Camas	55,000	20,000	75,000	25,000	100,000
Canyon	700,000	540,000	1,240,000	1,010,000	2,250,000
Caribou	65,000	30,000	95,000	55,000	150,000
Cassia	235,000	130,000	365,000	260,000	625,000
Clark	15,000	10,000	25,000	25,000	50,000
Clearwater	120,000	60,000	180,000	45,000	225,000
Custer	50,000	20,000	70,000	80,000	300,000
Elmore	135,000	90,000	225,000	30,000	255,000
Franklin	165,000	80,000	245,000	30,000	275,000
Fremont	165,000	90,000	255,000	45,000	300,000
Gem	150,000	80,000	230,000	45,000	275,000
Gooding	180,000	80,000	260,000	140,000	400,000
Idaho	185,000	80,000	265,000	185,000	450,000
Jefferson	150,000	70,000	220,000	55,000	275,000
Jerome	325,000	160,000	485,000	90,000	575,000
Kootenai	325,000	200,000	525,000	475,000	1,000,000
Latah	375,000	240,000	615,000	335,000	950,000
Lemhi	110,000	50,000	160,000	90,000	250,000
Lewis	100,000	50,000	150,000	125,000	275,000
Lincoln	85,000	30,000	115,000	75,000	190,000
Madison	150,000	80,000	230,000	40,000	270,000
Minidoka	180,000	80,000	260,000	60,000	320,000
Nez Perce	450,000	250,000	700,000	800,000	1,500,000
Oneida	105,000	50,000	155,000	145,000	300,000
Owyhee	90,000	30,000	120,000	55,000	175,000
Payette	160,000	80,000	240,000	160,000	400,000
Power	450,000	200,000	650,000	70,000	720,000
Shoshone	60,000	30,000	90,000	105,000	195,000
Teton	825,000	550,000	1,375,000	750,000	1,125,000
Twin Falls	92,000	30,000	122,000	1,125,000	2,500,000
Valley	160,000	80,000	240,000	108,000	230,000
Washington				160,000	400,000
TOTALS	10,000,000	6,000,000	16,000,000	12,000,000	28,000,000

"The bonds offered in this campaign," said Schoonover, "are especially attractive from a standpoint of maturities and diversification. They include savings bonds Series E, F, and G; treasury savings notes, Series C; 2½ per cent treasury bonds of 1956-59; 2 per cent treasury bonds of 1952-54; 1¼ per cent treasury certificates of indebtedness, maturing June 1, 1947; and ⅞ per cent certificates of indebtedness, maturing March 15, 1945. All quotas here refer to bonds at their cost price."

THURSDAY MARKETS

Federation Wheat, per bu.	$1.31½
Club Wheats, per bu.	$1.31½
Rex Wheat, per bu.	$1.31½
(Above markets are bulk prices)	
Barley, per ton	$44.00
Oats, per ton	$44.00
Butterfat, net	48c
Eggs, per dozen	26c - 27c

Keep 'em Growing!

Feeds that do not have the right balance of vitamins, minerals and proteins will not allow chicks to grow properly . . . and chicks that do not enjoy steady, even growth do not enjoy the best of health and good resistance to disease. Give them feed that contains everything needed for healthy and vigorous growth. You can rely upon . . .

RED HEN Chick Milk Mash
and
RED HEN Growing Mash

Prairie Flour Mill Co.

LEWISTON, IDAHO
PRAIRIE FLOUR MILL
Genesee
UNIONTOWN COOP. ASSN.
Uniontown
HAUPT SUPPLY CO.
Colton
MOSCOW COMMISSION CO.
Moscow
VAL'S SEED SERVICE
Moscow
LATAH COUNTY GRAIN GROWERS
Troy
KENDRICK BEAN GROWERS
Kendrick, Idaho

Funeral Service

The wishes of the family always govern us. Every facility of modern science is available in our establishment. When your need calls us to service, we place ourselves, our experience and our skill at your disposal.

VASSAR-RAWLS Funeral Home
Phone 333 Lewiston

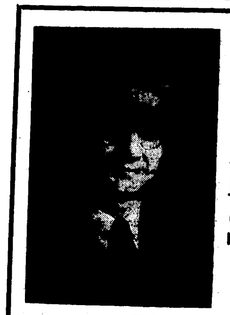

Bob Says:

HAIL Insurance

Peas . . . $2.40 per $100
Wheat . . $1.60 per $100

Don't Buy Until You See Bob

Weisel Insurance Agency
512 S. Main St. MOSCOW, IDAHO Telephone 2302
"STOCK COMPANY INSURANCE AT ITS BEST"

THANKS FOR CARDS AND BOOKS

"Thanks so much for your publicity, which is bringing us wonderful results," reads a card from Mrs. Irene Saleberg of the USO Hut at Pocatello.

The Pocatello USO Hut, located at the Union Pacific railway station, is one of the busiest USO spots on the transcontinental rail line. Men who have had occasion to visit the USO speak highly of the treatment accorded, and by the appeal of the USO for playing cards and copies of Readers Digest, the don't intend to relax their efforts to supply the boys. Supplying cards and magazines is but a small part of the job taken on by the Pocatello USO Hut, but in this part of their work, everyone may assist. The response is supplying playing cards and copies of Readers Digest has been very good from Genesee. They may be wrapped and taken to the local U. P. Stage depot or they may be brought to the Genesee News office where they will be sent by stage, free of charge to Pocatello. The boys like copies of Readers Digest because they can stow them away in packs, in pockets and barracks bag and read them when they have an opportunity. Age makes no difference, as the boys trade them around until they are tattered and torn, but they make good reading on troop train and transport. Playing cards, difficult to obtain, are said to provide numerous games, from a possible two-card hand, to five and more cards to a hand.

Party on Sixth Birthday

Mrs. Stanton Becker entertained at a party last Thursday afternoon for her daughter, Ann, celebrating her sixth birthday. Guests present were Joan Linehan, Marvin Moser, Sheridan Archibald, Diann and Douglas Krier and Alice and Sharon Jain.

Altar Society

The Altar Society of St. Mary's church was entertained Tuesday afternoon by Mrs. Art Linehan and Mrs. Don Linehan at the former's home. The business meeting was followed by luncheon.

GENESEE VALLEY NEWS

We have had good growing weather, with showers and sunshine. Seeding is done and discing for summerfallow is on the calendar now. Another million dollar crop is in the making. A new war bond drive will soon be under way. The Genesee section has much to be thankful for. In two and a half years of war there has only been three casualties. We should show gratitude by backing the attack with every possible dollar invested in war stamps and bonds. We know of no other section of the country so fortunate as this one.

Misses Rowena and Beuletta Nordby spent the week end at home.

Mr. and Mrs. Chas. Odenburg and Mr. and Mrs. Howard Beck visited Mrs. Detlief Smith in Moscow Sunday afternoon.

Mrs. Lilly Larson spent Thursday at Adolph Carlson's.

Sunday afternoon visitors at Einar Johnson's were Mr. and Mrs. Victor Danielson and Mr. and Mrs. Oscar Danielson and children.

Callers at Allen Sather's Thursday afternoon were Mrs. Walter Herman and Mrs. Ivan Evettes.

Mrs. Bruce Wardrobe is a house guest of her sister, Mrs. Robert Berger, this week.

Mr. and Mrs. Maurice Murphy of Hanford, Wash., spent Sunday afternoon at Don Linehan's.

Mr. and Mrs. Ben Sather of Moscow had Sunday dinner at Allen Sather's.

L. P. Luvaas of Everett, Wash., visited his sister, Mrs. R. E. Nordby and family Monday.

Mr. and Mrs. Howard Berger and sons of Lewiston spent Sunday at the Robert Berger home.

Mrs. Victor Danielson had a coffee party in honor of visiting relatives, Mrs. Jack Flamoe and Mrs. Leonard Flamoe and son. Other guests were Mmes. John Eikum, Leon Danielson, James Magee and Annie Danielson.

Mrs. Nels Lande entertained at an afternoon party Tuesday. Present were Mrs. Jack Flamoe and Mrs. Leonard Flamoe and son, guests of honor and Mmes. Stanley Sneve, Leon Danielson, Norman Flamoe, Belle Hanson and Dollie Peterson.

Mrs. J. P. Wedin attended a luncheon at the Moscow hotel Friday in honor of Mrs. Harry Davenport of Spokane who reviewed the book, "A Tree Grows in Brooklyn," at the Historical Club.

Sunday dinner guests of Mr. and Mrs. James Magee were Mr. and Mrs. Ben Jain and son, Dick; daughter, Miss Carol Jain, student nurse at Sacred Heart hospital, Spokane; and Mr. and Mrs. Lew Jain. Mr. and Mrs. Raphael Linehan were evening visitors.

Mr. and Mrs. Ed Morken and Stanley McKee spent Friday evening at George Nelson's.

Mr. and Mrs. Ralph McBride and sons were Palouse visitors Sunday.

A family dinner gathering was held at John Eikum's on Mother's Day. Covers were laid for Mrs. Annie Danielson and Clarence, Mr. and Mrs. Nels Bakken and family of Moscow, Mrs. Frank Reynolds, Helen Hoseid and Mr. and Mrs. Kenneth Hoseid.

Dr. and Mrs. Chas. Magee had supper at Lande's Monday evening.

Mrs. Ted Anderson is recovering nicely at the hospital in Spokane.

Stanley McKee who spent several weeks at Ed Morken's has returned to Spokane.

Another party in honor of the visiting Flamoes was given Saturday afternoon by Mrs. Wm. Borgen. Guests were Mmes. Leon Danielson, Stanley Sneve, Belle Hanson, Francis Uhre and children; Jack Flamoe, and Leonard Flamoe and son and Miss Elaine Hove.

Sonny Morken attended the Boy Scout camp at the University arboretum in Moscow Saturday and Sunday.

Red Cross Workers Needed

Mrs. N. M. Leavitt, local Red Cross chairman announces that material for 175 army kit bags will be received here Friday and that workers are needed to make up these kits. Please call Mrs. Leavitt if you can help with this work.

LEE'S POULTRY GERMOZONE
40c

MOTH BALLS AND MOTH CAKE . . 15c - 25c

BLACK LEAF 40
Now is the time to use Black Leaf 40. Same old price.....35c - $1.00

PRICES REMAIN SAME
Prices on 95 per cent of my merchandise are the same as they were three years ago, but I pay more for a whole lot of it. I have not taken advantage of prices on one solitary thing, for I expect to hold my trade after the war.

GRANT CLARK

GENESEE SCOUTS PLACE FIRST

Saturday morning ten Boy Scouts of the Genesee Troop left for the Camporee which was held this year at the University of Idaho campus and arboretum. They were accompanied by J. M. Rabdau, assistant leader.

Burton Peterson received a ribbon for credit of 40 hours collecting fats, paper and other war essential salvage. Donald Bennett received a ribbon for 20 hours of the same work, and Donald Lee also received a ribobn for salvage collection.

A perfect score of 1000 was possible by each troop for neatness and contest competition, and for this Genesee boys scored 950, to lead all other Boy Scout Troops attending.

They were taken to Moscow in the N. M. Leavitt, Alfred Hasfurther and J. M. Rabdau cars, and remained until Sunday afternoon. They slept in tents, with all of the boys having sleeping bags or bed rolls. Those attending were Maurice Hasfurther, Frank Emerson, Burton Peterson, Kay Leavitt, Donald Bennett, Donald Lee, Ralph Koster, Ted Semmes, Denny Jain and Edwin Morken.

Other awards received by Genesee boys were: Second class badge, Edwin Morken, and star badge, Donald Bennett.

Community Ladies Aid

Mrs. George Follett was hostess to the Community Ladies Aid Wednesday afternoon when a large crowd was present. Mrs. Ed Fox, who is to leave soon to make her home at Nyssa, Ore., was given a farewell gift. Mrs. Whittison of Santa Ana, Calif., Mrs. Leo Senften, Mrs. Belle Hanson and Mrs. Marie Michelsen were invited guests.

Farewell Party

Mrs. Wm. Rader was given a farewell party Friday evening at the home of Mrs. Geo. Erickson by members of the Get Together Club. Cards were played during the evening with Mrs. Erickson winning high award; Mrs. Jim Kane, second high, and Mrs. Rader, consolation. Guests were Mrs. Harold Hallman of Downiville, Calif., and Mrs. C. W. Higby of Bremerton, Wash. Mrs. Rader was given a farewell gift.

Genesee Valley Church

May 21, Sunday school at 9:30.
May 24, Ladies Aid to Moscow.
May 29, Vacation Bible school begins. Full details later.

Water Systems

We have in stock, available on Certificate from County Board—MYERS DEEP AND SHALLOW WELL WATER SYSTEMS
Very few available

Glass Coffee Makers
VACULATOR — COREY — SILEX
$2.95 to $4.95

OPEN MONDAYS, THURSDAYS, SATURDAYS
PHONE 41 or 18F12

The Electric Shop

LEGION Theatre

Sat., Sun. - May 20-21

2 SHOWS FIRST SHOWS STARTS AT 7 P. M. 2 SHOWS

ADULTS - 40c CHILDREN - 14c

Also News and Shorts

THEY SAY: "You can have this cheap Grand Coulee power by getting rid of private companies and voting for public ownership."

WE SAY: "There is no reason why Grand Coulee power can't come to you in peacetime over Washington Water Power lines. Our lines are already connected with Grand Coulee to serve war industries."

THEY SAY: "Private companies will charge exorbitant rates for Grand Coulee power."

WE SAY: "We pledge ourselves to pass on to our customers any benefits that may result from their peacetime use of Grand Coulee power over our lines. Your present rates, when you consider the taxes contained in your electric bill, are already lower than the so-called standard retail rates established by Bonneville for government power."

WHAT DO YOU SAY? It is for you to decide how you are to receive Grand Coulee power — under American free enterprise and business management or under political controll Which do you want?

The Washington Water Power Co.
Self-Supporting, Tax-Paying Business Enterprise

Grocery Specials

MAY 19 to MAY 22, Inc.

Store Open Saturday Nights

Swansdown Cake Flour **1 pkg 30c**
Juice Orange and Grapefruit Donald Duck No. 2 can **24c**
Kool-Aid 6 pkgs for 25c
Sperrys Pancake and Waffle Flour **9.8 lbs 87c**
Pork & Beans 21-oz 18c
VAN CAMPS IN TOMATO SAUCE
Pickles Mustard Uncle Mixed Bills **12-oz 23c**

We will Pay you Cash for Eggs!
26c per dozen, Cash
27c per dezen in Trade

Raders' City Market

LOCAL NEWS

Ladies who are neighbors of Mrs. [illegible] Flomer gave her a pink and blue [illegible] Thursday evening of last [illegible].

Tuesday evening dinner guests of [illegible] and Mrs. Harold Lee were Mr. and [illegible]s. O. G. Lee and daughter, Laura, [illegible] Johnson, and son, Pvt. O. G. Lee Jr., on furlough from Fort Pickett, Virginia, and Miss Ruth Buckingham of Spokane.

Mr. and Mrs. W. D. O'Conner and Shirley and Gerry Forriester of Pullman visited Friday evening with Mr. and Mrs. Harold Lee and attended the eighth grade graduation. Shirley Forriester remained at the Lee home for the weekend.

Mr. and Mrs. Raphael Linehan visited Sunday with the latter's parents, Mr. and Mrs. Chas. Smith, near Troy.

Mrs. George Whorten of Pomeroy and Mrs. Edith Sanders of Oxnard, Calif., are visiting a few days in the home of Mr. and Mrs. Roy Fish. Mrs. Whorton is the mother and Mrs. Sanders a sister of Mrs. Fish.

Pythian Sisters gave a pink and blue shower Monday afternoon for Mrs. Howard Snell and served a pick-up lunch.

Norma Scharnhorst was a Friday overnight guest of Emma Lou Evans.

Mr. and Mrs. Mahlon Follett spent last Thursday and Friday in Spokane visiting their daughter, Miss Dorothy Follett. Miss Follett, a graduate technician at St. Luke's hospital, plans to leave the hospital about June 10, to visit relatives here before leaving for California.

Mr. and Mrs. Fred Morscheck attended graduation exercises in Culdesac Friday evening when their niece, Miss Maxine Gibbs was one of the graduates.

Mrs. Emma Evans of Moscow was a guest in the home of Mr. and Mrs. Roy Evans over the week end, and attended eight grade graduation exercises. Her granddaughter, Emma Lou Evans was a graduate.

C. V Kuehl and family of Winona, Wash., spent Sunday with Mr. and Mrs. Dave Kuehl and daughter, Bonnie. Bonnie was home from Spokane for the week end.

Sunday dinner guests of Mr. and Mrs. John Luedke were Mr. and Mrs. R. E. Nordby and son, David, and daughters, Miss Beuletta Nordby of Spokane, and Miss Rowena Nordby of Tekoa, Wash., Mr. and Mrs. Ed Morken and family, Mrs. Anna Hanson and Sgt. Stanley McKee.

House guests of Mr. and Mrs. Raleigh Hampton and daughter, Marie, over the week end were Mr. and Mrs. Lloyd Donally and three children of St. Maries. Mr. Donally is the forest ranger at Roundtop Lookout Station near Avery, Idaho.

Miss Anna Mae Kluss of Spokane visited Saturday and Sunday with her parents, Mr. and Mrs. John Kluss and other relatives and friends.

Mr. and Mrs. James Myers and children, Patricia and Murray, visited on Sunday with Mr. and Mrs. Chas. Vollmer in Pullman. Mrs. Vollmer and Mr. Myers are sister and brother.

Jean Luedke was a Monday overnight guest of Mr. and Mrs. Fred Shirrod and Ann Louise spent Tuesday night with Mr. and Mrs. Shirrod.

Mr. and Mrs. Adrian Nelson and family and Mr. and Mrs. Clarence Peterson and family joined friends and relatives for a picnic dinner in Clarkston Sunday.

Sgt. Stanley McKee who spent a month here at the home of Mr. and Mrs. Ed Morken, returned Wednesday to Fort George Wright.

Mr. and Mrs. Nick Bielenberg and Miss Maureen Herman were Sunday dinner guests of Mr. and Mrs. Wilson Esser.

Enjoying a picnic Sunday near the Stanton Becker home were Mr. and Mrs. Art Linehan and granddaughter, Joan Linehan; Mrs. Helen Sanford, Mrs. Elizabeth Linehan, Mr. and Mrs. Ernest Becker, Mrs. James Archibald and children and Mr. and Mrs. Stanton Becker and family.

Mrs. Glen Mayer and daughter, Jo-Ann spent a few days last week with the former's sister, Mrs. Ed Hill, and family in Lewiston.

Mr. and Mrs. Art Kleweno of Tekoa spent Tuesday afternoon with relatives here.

Cpl. Kenneth Jensen, on furlough, and visiting his parents, Mr. and Mrs. Sam Jensen at Blaine, visited Saturday night with Mr. and Mrs. Arthur Springer.

Mr. and Mrs. Clinton Herman and son, Charles, spent Sunday with Mrs. Lena Herman in Lewiston and with Mrs. N. L. Hill in Clarkston.

Miss Carol Jain, student nurse at Sacred Heart hospital, Spokane, visited Sunday and Monday with Mr. and Mrs. James Magee and other relatives and friends. She left Monday afternoon accompanying her uncle, Lew Jain ,to Lapwai to spend a vacation of two weeks with her parents, Mr. and Mrs. Ben Jain. Miss Jain and two Genesee girls, Miss Jean Schooler and Miss Bette Linehan, were recently accepted by the U. S. Cadet Nurse Corps.

Mr. and Mrs. Fred Hampton returned last Friday from California where they spent four months with relatives and friends.

Mr. and Mrs. Wm. Rader left Saturday evening for Spokane.

Mrs. R. R. Wagner entertained with a Mother's Day dinner Sunday for Mr. and Mrs. John Meyer Sr., Mr. and Mrs. John G. Meyer and Mr. and Mrs. Glen Tabor and son, Jim, of Colfax.

Miss Inge Dinsen, student nurse at Sacred Heart hospital in Spokane, spent the week end with her parents, Mr. and Mrs. Paul Dinsen. Miss Dinsen will spend her vacation of two weeks at home here when it comes in a short time.

Mrs. Leo Edwards and daughter, Sally, will leave Lewiston Sunday evening by train for Camp Abbott, Oregon, to visit the former's son, Pvt. William Edwards.

Mrs. Leo Edwards and daughters, Mrs. Jerome Bershaw and Mrs. Don Aherin, spent Saturday in Lewiston.

Mrs. G. E. Hammer, Mrs. Harold Callahan, Mrs. Simeon Fleischman, Mrs. Clarence Trail and Mrs. Lawrence Vestal visited Mrs. Kate Huffman Tuesday afternoon to honor her birthday. Refreshments were served at the close of the afternoon.

Mr. and Mrs. E. Haggar and children, John, Kenneth and Joyce, of Minneapolis, came Friday to make their home in Genesee. They will live in the home of Mrs. Haggar's parents, Mr. and Mrs. James Abraham, who are now living in Moscow.

Patricia Flerchinger, the 7-year-old daughter of Mr. and Mrs. H. J. Flerchinger, fell on some glass Sunday afternoon at home and suffered a deep cut on her right leg along the shin. First aid was given here by Dr. and Mrs. Leavitt after which she was taken to Lewiston for treatment.

Miss Elaine Hove of Moscow spent the week end with her grandmother, Mrs. Belle Hanson. Sunday they both visited Miss Hove's parents, Mr. and Mrs. Art Hove, at Howell. Other visitors were Mr. and Mrs. W. O. Borgen and family.

Tuesday evening dinner guests of Mr. and Mrs. Dick Vandenburg were Mr. and Mrs. George Anderson and family and Mr. and Mrs. Howard Snell and daughter. Mr. and Mrs. Snell and daughter were guests of Mr. and Mrs. C. W. Sistey Wednesday evening.

A Mother's Day dinner was served Sunday at the home of Mr. and Mrs. Wm. Hickman. Others present were Mr. and Mrs. Dave Hickman and family of Garfield, Mr. and Mrs. E. E. Flomer and family of Lapwai, Mrs. Roy Hanson and daughter, Jeneal, Mr. and Mrs. Ormand Hickman and son; Miss Leelena Sheeley and Miss Joan Rankin. Mrs. Wayne Hickman was an afternoon caller.

Week end guests of Mr. and Mrs. Walter Gehrke were Mr. and Mrs. Jack Gehrke of Nezperce and Mr. and Mrs. Wm. Kleinhann and daughter, Janice, of Orofino.

Mrs. Ffed Morscheck spent Saturday and Sunday with her daughter, Carol Jean, at Walla Walla. Sunday they had dinner with Mrs. Margaret Rader and daughter, Marjorie and Norma.

Guests of Mr. and Mrs. Roy Evans for dinenr on Mothers Day were Mr. and Mrs. Oscar Anderson, Lois Anderson, Mr. and Mrs. Kenenth Anderson and son, Garrett; Bob Madden, and Mrs. Emma Evans of Moscow, Mr. and Mrs. J. J. Tupker, Mr. and Mrs. Frank Hoorman and Geo. Post.

JOSEPH G. WILSON, M. D.
Robinson Professional Building
Moscow, Idaho
Phones: Office 2253; Res. 2335
Office Hours 10 A. M. to 12 M.
2 to 5 P. M.

WANTED!

ALL
Electrical Equipment
REGARDLESS OF CONDITION
SUCH AS
SMALL MOTORS
HOT PLATES
WASHING MACHINES
HOUSEHOLD APPLIANCES

J. M. SIMPSON
1102 NINTH STREET
LEWISTON, IDAHO

Received This Week:
16 PAIRS MEN'S 4-BUCKLE, ALL RUBBER
Overshoes
48 PAIRS BOYS'
Work Trousers
ORDER
Virgin Wool Blankets
NOW . . . FOR FALL
UTAH WOOLEN MILLS BLANKETS.....$7. 95 to $16.95

Father's Day June 18th

David G. Kuehl
PHONE 892 GENESEE

Let's Get **Associated"**

GASOLINE
OILS GREASES
DIESEL FUEL
STOVE OIL

Phone 35
Prompt Delivery Service

Francis Uhre

Tractors

International Harvester Co. anounces TD-9 TRACTORS are now in government pool and are available on release from War Board. They are available while supply lasts.

Trucks

1½-Ton International TRUCKS may be delivered to any farmer who can qualify for release order from War Board.

Repairs

Please place orders now for Repairs so we may have them when needed and give us time to clear them thru governmental regulations.

McCroskey Farm Equipment

Short's Funeral Parlors
PHONE 3001
MOSCOW
126 E. First Street

Regardless of the place of death, all Funeral Arrangements can be through us. Just call 3001 at Moscow or Joe Hasfurther, 53F21 at Genesee, day or night, and we will attend to everything and relieve you of all responsibility while in a strange city.

AUTO AMBULANCE SERVICE

PROMPT ATTENTION DAY OR NIGHT

Joe Hasfurther
TELEPHONE 92

Specials for Friday - Saturday

Store Open Saturday Evenings

Seedless Raisins 2 lb pkgs 27c
Sweet Ground Chocolate Guittard 1 lb pkg **27c**
Campbells Tomato Soup 3 cans 29c
Sperrys Oats Quick or Regular **9-lb sacks 59c**
Mushroom Sauce 2 4-oz jars 29c
Meco Coffee 1 lb pkgs 18c
Aluminum Cleaner 12 oz pkgs 23c
Johnson Liquid Wax half gal $1.69

We Pay Cash for Eggs
26c per dozen **Cash 27c** per dozen **in Trade**

Follett Mercantile Co.

Kenworthy

All Talking Pictures

MOSCOW, IDAHO

MATINEE WEDNESDAY AND SATURDAY at 2 P. M.
SUNDAY CONTINUOUS FROM 2 to 11 P. M.

Program Subject to Change Without Notice

SUN., MON., TUES., WED., MAY 21, 22, 23, 24
GINGER ROGERS - RAY MILLAND - WARNER BAXTER
and JON HALL in
" Lady In The Dark "
IN TECHNICOLOR

THURS., FRI., SAT., MAY 25, 26, 27
THE ANDREWS SISTERS in
"Always A Bridesmaid"
With Chas. Butterworth - Patric Knowles - Grace MacDonald
Billy Gilbert and the Jivin Jack and Jills
ALSO
"You Can't Ration Love"

THE NU ART THEATRE

SUN., MON., TUES., MAY 21, 22, 23
ROY ROGERS in
"Cowboy And Senorita"
With Mary Lee and Dale Evans - John Hubbard
Big Boy Williams - Fuzzy Knight - Bob Nolan
and the Sons of The Pioneers

WED., THURS., FRI., SAT., MAY 24, 25, 26, 27
IDA LUPINO and PAUL HENREID in
" In Our Time "

Chief Justice
(IDAHO SUPREME COURT)
Edwin M. Holden

Candidate for renomination and reelection at the Primaries
June 13th, 1944
Twelve Year's Service on the Bench

Vote for Two
NON-PARTISAN BALLOT

RED CROSS NOTES

Eighteen women made 1,375 dressings Monday. Mrs. Halverson brot fresh doughnuts for the lunch. Thursday Mrs. Fred Magee furnished ice cream. Ninety-three thosands pieces of guaze are enroute to Moscow for the next county quota of surgical dressings.

HUFFMAN TO KENTUCKY

Ron Huffman who was home on furlough to visit his wife and grandparents, Mr. and Mrs. S. U. Lough, left Friday for Camp Breckenridge, Kentucky, and back to training with his reconnaisance troop.

M. M. Club

Mrs. Lawrence Herbert entertained members of the M. M. Club Wednesday with a one o'clock luncheon and social afternoon at the home of her mother, Mrs. Dick Green.

Emma Lou Evans Entertains

Emma Lou Evans entertained at a party after graduation exercises last Friday at her home for Shirley Ochs, Norma Scharnhorst, Margaret Magee, Marjorie Broemeling, Bert Peterson, Maurice Hasfurther, Donald Lee, Kay Leavitt, Wayne Schwenne and Jack Liberg.

St. John Lutheran Church

Morning church services at 8:30 with Rev. Orrin Consear conducting the service.

Sunday school at 9:45.

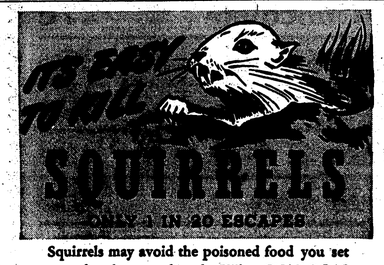

Squirrels may avoid the poisoned food you set out—but they must breathe. When CYANOGAS is dropped in the burrow, it liberates a gas which *kills 'em pronto.* This is the quick, sure way to rid your fields of these destructive pests. Results of official U. S. government tests in over 1000 burrows showed better than 95% effective kill.

Your dealer has 1-5-25 and 100-pound cans.

Just drop a tablespoonful of CYANOGAS down the burrow. Or, blow it down with footpump or knapsack duster.

AMERICAN CYANAMID & CHEMICAL CORPORATION, AZUSA, CALIF.

USE CYANOGAS
CALCIUM CYANIDE
IT'S THE GAS THAT KILLS 'EM!

THE GENESEE NEWS
Genesee, Idaho.

Entered at the Postoffice at Genesee, Idaho as Second-Class Mail Matter.

E. D. Pederson, Publisher

HOMER SCHOOLER IN SCHOOL AT SAN BERNARDINO, CALIF.

Homer Schooler now with an air school detachment at San Bernardino, Calif., writes:

"Dear Pete:

"Just a few lines to let you know my change of address and what I am doing. At first I went to Hammer Field, Fresno, Calif., but was there only long enough to be classified and assigned to further training here at San Bernardino.

"This school is for specialized training in aircraft mechanics and is divided into different classes. Some of the boys are specializing in engines, some in advanced aviation mechanics, and the rest in carbueretion and superchargers. I am in the latter group and will study carbueretion for eight weeks, superchargers for six weeks and control units for two weeks. I should be here until some time in August or September.

"Have missed several copies of The News but hope to have it coming this way before long. Thanks to you Pete, and to the American Legion, for keeping us posted on the home town news. The paper is really appreciated.

"I plan to go into Los Angeles and Santa Ana some week end, so may be able to find some of the boys from home. I guess there are a few of them in that vicinity yet.

"Well, it's about time for chow so will close for this time.—Homer."

Address: Pvt. Homer I. Schooler, 19143810 4009th Base Unit (Area Command) School Detachment, San Bernardino Army Air Field, San Bernardino, Calif.

RADAR MEN WANTED

Applications for assignment and training in the navy's radar and radio electrinics school are being sought by the Navy Recruiting Station in Lewiston. Men of draft age and up to 50½, as well as 17-year-olds ,are now qualified for acceptance in the program. Applicants who successfully pass the simple qualification test in elementary high school mathematics and physics, will be enlisted as seamen, first class, and given a minimum of ten months' specialized training. Upon completion of the course they will be promoted to petty officer first or second class.

Full information may be obtained at the Navy Recruiting Station in Lewiston at the postoffice building.

NOTICE OF SALE OF REAL ESTATE

In the Probate Court of Latah County, State of Idaho.

In the Matter of the Estate of OLGA OTHELIA NEBELSIECK, Deceased.

Notice Is Hereby Given, that Dick H. Nebelsieck, the administrator of the estate of Olga Othelia Nebelsieck, deceased, will on or after the 3rd day of June, 1944, sell at private sale, to the highest and best bidder, subject to the confirmation by the above entitled court, all the right, title, interest and estate of the said decedent at the time of her death, as well as all right, title, interest and estate which has since accrued by operation of law, or otherwise to the estate of said decedent, since her death, in and to the following described real property:

An undivided one-twelfth interest in and to the West half of the Northwest quarter of Section Four, and in and to the Northeast quarter of the Northeast quarter of Section Five, and also in and to the following described tract: Commencing at a point 345 feet East of the Southeast corner of the Northeast quarter of the Northwest quarter of Section Five, Township Thirty-seven North, of Range Four, West Boise Meridian, thence running diagonally along the County Road in a Northeasterly direction to the Northeast corner of the Northwest quarter of the Northeast quarter of said Section Five, thence South along quarter quarter line to the Southeast corner of the Northwest quarter of said Section Five, thence West to the place of beginning, all in Township Thirty-seven North, Range Four, West Boise Meridian, in Latah County, Idaho.

Bids and offers must be in writing and will be received by the administrator at the law office of Adrian Nelson, Moscow, Idaho, ten per cent of amount bid must accompany bid, the balance to be paid on confirmation of sale by the probate court. Deed to be at expense of purchaser. The undersigned administrator reserves the right to reject any and all bids.

Dated this 6th day of May, 1944.

DICK H. NEBELSIECK,
Administrator.

First publication May 12, 1944
Last publication June 2, 1944

Vote for "BOTT"
C. A. BOTTOLFSEN
for U.S. SENATOR

HEARD OVER RADIO

Mrs. Caroline Cameron who is visiting her son, Gilbert Cameron, and wife in Los Angeles, was heard briefly over radio station KGA Monday morning. She was heard on the "Breakfast at Sardi's" program. It is the custom for guests in the city of Los Angeles to be interviewed on this program and tell of their family. Relatives here were notified that she would be on the program, but as she was the last person on the program for Monday her time was brief.

WAREHOUSE RECEIPT LOST

Notice Is Hereby Given, that Warehouse Receipt No. 28583, issued by Genesee Union Warehouse Company, Genesee, Idaho, in favor of Allen Sather, for 180 sacks, 22,695 pounds of peas, has been lost, mislaid or destroyed. Finder please return to Allen Sather or Genesee Union Warehouse Combany, Genesee, Idaho.

ALLEN SATHER.

NOTICE TO CREDITORS

Estate of LEO. W. H. MILLER, Deceased.

Notice is hereby given by the undersigned, executor of the estate of Leo W. H. Miller, deceased, to the creditors of and all persons having claims against the said deceased, to exhibit them with the necessary vouchers within four (4) months after Friday, April 21, 1944, the first publication of this notice to the said executor at the Probate Court, Moscow, Latah County, Idaho, or the law offices of Cox, Ware & Stellman, Lewiston Nat'l. Bank Bldg., Lewiston, Idaho, the same being the place for the transaction of the business of said estate, in Latah County, State of Idaho.

GLEN BRAZIER, Executor.

Dated at Moscow, Idaho, April 15th, 1944.

Cox, Ware & Stellman, Lewiston, Idaho, attorneys for plaintiff. 43-47

WANT-ADS

FOR SALE—Pea Swather. Danielson Bros., Genesee. 47-48

FOR RENT—Two bedrooms downstairs, and a two-room apartment with bath upstairs. Mrs. Elisa Flomer, phone 81F11. 47-48*

FOR SALE—Force Pump, Pitcher Pump, Vacuum Pump, Electric Motor, Self Feeder, Pig House, Water Troughs, Pig Troughs. Dr. C. F. Magee, Genesee. 46

FOR SALE—I Double garage with plank floor, double doors. I Shed, 16x16, floored. 6 Storm windows. 1 large coal and wood heater, like new. 1 hot water tank and some water pipe. 1 Davenport. 1 combination writing desk and bookcase. 1 small cook stove and pipe. Several mattresses. 1 bed complete. 1 bath tub and toilet. Several dressers. All to sell cheap. See R. L. Edwards.

WE BUY AND SELL—Used electrical applicances, radios, furniture and metal toys, musical instruments. Don't throw it away. Consult M. C. (Macy) Allen, 835 6th St. Clarkston. (Building good will for post-war business.) If you can't use it others can. 44-57

FOR SALE—1935 Hudson Sedan, in good condition. Phone 39F4, Genesee, Idaho. 44tf.

LONELY?—Write Box 26, Vancouver, Wn. 41tf

WANTED—Day or hour work. Phone 24F3, Genesee. 44-47

PIANOS—Two fine reconditioned pianos will be sold in this vicinity, both standard makes, good mechanical condition, terms, for particulars write R. F. Powers, Veradale, Washington.

WILL PAY CASH for a good used piano, write P. O. Box 896, Spokane, Washington.

Laurence E. Huff
ATTORNEY AT LAW
111 West Third Street
Street Floor
MOSCOW, IDAHO

FOR . . . .
FARM MORTGAGE
LOANS
Long Terms, Low Rates, Liberal Privileges
WITH NO COMMISSIONS TO PAY

INSURANCE
Liability.: Fire Rates have been Reduced. Farm Buildings, Crops, Farm Equipment, Tractors and Combines, Autos and Trucks.
Properly written in Old Line Stock Companies, with prompt service in event of loss or damage.
WE HAVE FOR SALE . . .
FARM ACREAGE and TOWN PROPERTY
SEE OR CALL
W. W. Burr
Licensed Real Estate and Insurance Agent
Phone 28 Genesee, Idaho

Place Your Orders Now for
Cyanogas, Rotenone and Grass Seeds
GENESEE UNION WAREHOUSE COMPANY
GENESEE, IDAHO PHONE 28

FUNERAL DIRECTORS
Brower-Wann Co.
Parlors and Chapel
Lewiston, Idaho
Phone 275
Years of Experience *Personal Attention*
Modern Ambulance Service
Or Call W. M. Herman, Genesee
Phone 622 or 43F12

Our Coal and Prestolog Supplies are Now Becoming Better
WE ARE AGAIN BEING URGED BY PRODUCERS TO PLACE ORDERS EARLY, AND STORE WHAT WE CAN . . . SO WE THINK IT WISE FOR EVERYONE TO PLACE ORDERS EARLY AND ALLOW US TO FILL YOUR ORDERS AS COAL AND PRESTOLOGS ARRIVE
GOOD STOCKS OF PAINT, VELLO AND KEMTONE
FARMERS UNION PRODUCERS COMPANY
Phone 362
STANDARD OIL COMPANY AGENCY - PHONE 28

ON HAND!
at
Genesee Motors
GENUINE CASE
Springtooth Teeth
THREE- and EIGHT-TON
Hydraulic Jacks
600 x 16 GRADE ONE
Synthetic Tires
LOOK! PRE-WAR
Inner Tubes
ALL TYPES OF . . . .
Ford Batteries
A GOOD STOCK OF FORD, CASE AND CALKINS . . . . . .
Repair Parts
HOWEVER—
Limitation Orders Prevent the Stocking of quantities of critical parts, and for this reason, when you need an item it may not be on hand.
ACT WISELY — BUY WHAT YOU KNOW YOU WILL NEED NOW!

THE GENESEE NEWS

Established 1888 GENESEE, LATAH COUNTY, IDAHO, FRIDAY, MAY 26, 1944 Vol. 55 No. 48

IDAHO MEN FIRST TO LAND HARD HIT BY JAPS AT DARWIN

Note: The following, reprinted from the Idaho Daily Statesman, and appearing in a number of Idaho newspapers, tells of the "Lost Battalion," of Idaho national guardsmen who were enroute to the South Pacific at the time of the Pearl Harbor Attack. The story was sent to The Genesee News by Don Huffman, grandson of Mrs. and Mrs. S. U. Lough, Genesee. The story deals with the hardships of the Idaho artillery regiment, a battery of which was from Lewiston, and in which Don Huffman enlisted and served, and is serving up to the present time. Other batteries from North Idaho were made up of men from Moscow and Coeur d'Alene.

• • • •

This is the story of Idaho men, members of World War II's Lost Battalion, who were among the first U. S. troops to land on foreign soil.

This story was told by Capt. Dudley L. Smith of Boise. As a second lieutenant, he left in September of 1940 with the Idaho National Guard for Fort Lewis. Now he is back, fit only for limited duty, after 12 months of service overseas.

Six of those months were spent at the port of Darwin, on the northwest tip of Australia. During those months American troops, including Captain Smith, attempted a landing on the shores of Timor Island and were repulsed with heavy losses by Japanese planes and ships.

All of those months were spent without sufficient food, clothing or even equipment with which to fight. The troops were, in Captain Smith's own words, a "lost battalion." They received no replacements, supplies or encouragement from other Americans. They were under Australian command, and spent their nights raising ships sunk in the harbor of Darwin and their days sleeping in swamps, drilling and hunting for food.

Skin diseases, malaria and a hundred tropical diseases spread through the ranks. They saw no fresh vegetables, eggs or fruit during all those months. It was not uncommon, said Captain Smith, for 75 per cent of a squad to be ill or out of action at the same time.

Once a ship from Hong Kong, failing to get to the Philippine Islands, reached the port of Darwin. It did not have food of any kind for the American. Its cargo was beer and cocoa. Pabst Blue Ribbon Beer, said Captain Smith, "but we drank it. The men each had two or three cans. We don't see any coco-cola. The Aussies evidently got that."

Captain Smith's group of men were among U. S. troops that left the United States before Pearl Harbor, enroute to the Philippines. "We never made it,' he said. "Twice we tried. With times our ships had to flee from the Japanese."

The convoy was between the Hawaiian Islands and the Philippines when December 7, 1941 dawned. A short time later, the transports ran into Japanese warships turned for the south. The American ships docked at Brisbane, on the eastern shore of Australia December 23, 1941.

Captain Smith's diary for that day contains the following: "We landed in Brisbane, Australia, today, after being chased all over the Pacific by Japs. So this is Australia at war. We are camped at a race track and are fed by Australian civilians. Our boys marched like West Pointers up to our camp from the ship. Women and children lined the streets, waving flags and cheering us. We are the first U. S. troops on foreign soil and so we are curiosities to our Allies. We failed to make the Philippines after two attempts."

Shorty after Christmas the troops again boarded ships and were transported to Darwin. The men were disappointed at the city, which Captain Smith said, "looks like a western ghost mining town." Six weeks were spent in organizing for the attack on Timor Island, approximately 400 miles northwest of Darwin.

Another date in Captain Smith's diary, dated Feb. 8, 1942, says: "Koepang is our destination. It is the largest town on Timor. Lighters are built there to take our material ashore. Not at Koepang, but 50 miles away along the coast Japs are bombing Koepang."

On St. Valentine's day, a year ago, a Japanese flying boat reconnoitered over the convoy on its way to Timor. The next day, shortly after noon, 29 enemy bombers appeared.

Captain Smith's diary for the attack reports: "The bombers worked over us for one hour and 28 minutes. Never saw anything like it, even in

(Continued on Page Two)

SCHARNHORST OVERSEAS

Clarence Scharnhorst, son of Mr. and Mrs. Chris Scharnhorst is now overseas, serving with the U. S. Navy. He sends the following brief message by V-Mail:

"Dear Pete—How is everything at Genesee? I made it over here fine. I am in New Caledonia. Say, it sure is hot crossing the equator. Well, I am not far from Australia. Hope I get to make a trip around the world. I didn't get seasick. They sure have funny cars over here. The steering wheel is on the right side. I suppose everyone is busy in the field over there in the States. Well must close.—Clarence."

• • • •

LONDON TOO MUCH FOR LEE JOHANN JUST A COUNTRY BOY

Lee Johann, who learned about life in Iceland and was chased across continental United States twice while in training, and undoubtedly visited several of our largest city finds London too much for him. His letter reads:

"Dear Pete—It's been a long time since I've written to you. Being I have a little time off, I'll write a few lines.

"I get the paper quite regularly now, and I see by it there are a few boys over here. I sure would like to run into some of tnem. I know about where Ed Weber is, but it's like trying to find a needle in a haystack to locate him.

"I was promised a furlough but now that went on the rocks so I guess I'll be here to wait and see them all back home when this struggle ends, which I hope is soon.

"Was in the hospital for three weeks with yellow jaundice, but am all cleared up again. For a while I thought I was turning into one of the yellow race. (A Jap.)

"I've been in London a couple of times. Too many people for a country kid like me.

"We have changed addresses but am still in the same place, so send the paper to the address which I'll enclose at the end of this letter.

"Well, Pete, there just isn't much news so will close for now. Thanks to you and the Legion for The News. Cherrio and good luck. Tell all hello. —Lee."

HICKMAN AND BURR MEET IN LONDON AT RED CROSS CLUB

Sgt. Bayne Hickman and Cpl. Bob Burr met each other for the first time since they arrived overseas and in England. The meeting took place early in May according to letters received by their parents, Mr. and Mrs. Wm. Hickman of Genesee, and Mr. and Mrs. D. C. Burr of Seattle.

Mrs. Burr wrote Mrs. Hickman in detail of the meeting as given her by Bob. This was the way it happened:

Bob wrote Bayne that he was to have time off to go into London, and asked him to meet him there. He did not have sufficient time to receive a reply. As soon as Bob arrived in London he hurried to a Red Cross club and posted a note on a bulletin board for Bayne to stay there until a certain time. He then rushed to another Red Cross club where he thought Bayne might be, and left a similar note there. He then returned to the first club and there was Bayne, dutifully awaiting his friend from Genesee.

Neither of the boys had seen anyone from home since being in England. Although Bayne did not write in detail of the meeting he did state that he and Bob had eight hours together and that no one will ever know how much the hours were enjoyed. He also wrote that he found the name of Llewellyn Bershaw on a Red Cross club register.

RED CROSS MATERIALS HERE

Workers as individuals or clubs are needed badly to fill the quota of 175 army kits, 175 housewives, layettes and pajamas by July 1. This is the Red Cross quota for Genesee.

Materials for the kits and housewives are all cut and ready to make. Materials for the layettes are on hand and Mrs. E. W. Vanouck is cutitng material for pajamas, so they may be ready to hand out to anyone desiring to help. Mrs. N. M. Leavitt is very anxious to complete this quota and asks your help.

STORES CLOSE MAY 30

Most of the business houses in Genesee, including stores and bank will be closed on Decoration Day, May 30. It will be well to remember to make purchases Monday for the holiday.

Buy a U. S. War Bond Today!

Lt. Erling Lande With Eighth Air Force

AN EIGHTH AIR FORCE BOMBER STATION—Lt. John Evans, Nutley, N. J., equipment officer of a B-17 Flying Fortress Group in England, demonstrates the new electrically-heated muff to Lt. Erling N. Lande, Genesee, Idaho, (center) and Lt. Frank Frnioli, Mamaroneck, N. J. a navigator. The muff is employed in high-altitude flying when fur-lined gloves fail in the sub-zero temperatures.

In a recent letter from Lt. Lande to his uncle and aunt, Mr. and Mrs. Nels Lande, he stated that spring has arrived and everything is getting green. Mentioning the Red Cross, he wrote:

"Everything I have heard or seen of the Red Cross has been good. We have a Red Cross field office here on the base and they operate an "aero club" on the field for the enlisted men where they can get sandwiches in the evening, drink coffee, have books and magazines and stationery for writing letters.

"Anyone going on leave or pass go to the Red Cross office and there arrange for a place to stay in whatever town they may be going to. In all the towns there are Red Cross clubs for both officers and enlisted men to stay. They also serve meals. It it wasn't for the Red Cross you wouldn't be able to get a place to stay, and if you did the charges would be so much one could not afford it.

"Of course their service with the air corps is perhaps somewhat different than with the ground forces. We get quite a few face and neck protectors, sort of knitted hoods; gloves and scarfs from the Red Cross, and these are used by the combat crews. They certainly have done a lot of good. I have looked for some that have been sent from Idaho but no luck as yet. We have received a lot of them that were made in Red Cross units in Montana and Wyoming.

"SNUFFY" AT CAMP ROBERTS TRAINING FOR ARTILLERY

It's "Ewald" to be correct; "Joe" to the Genesee printer, and "Snuffy" to intimate friends and the owner of the name. Nevertheless, Snuffy is now located at Camp Roberts, Calif., a real warm place for the summer while the rest of us are nearly freezing to death in Idaho.

Ewald Lettenmaier who recently entered the service writes:

"Dear Pete—I guess it is about time to drop you a line and let you know where in the devil I went to.

"We arrived at Camp Roberts, last Friday (May 12) and I ended up in the field artillery.

"This army life isn't too bad, but I suppose the worst is yet to come. We start our basic training Monday.

"Well, Pete, news is scarce here so guess I had better sign off for now. Tell all my friends around there hello until I see or hear from them.—Snuffy."

P. S. My address, should anyone want to write, is: Pvt. Ewald F. Lettenmaier ASN 39474740, Btry. A. 51st F. A. Trg. Bn., Camp Roberts, Calif.

Note: Glad to know where you are Snuffy, and after you've cooled off at Roberts where the temperature hits a cool 140 in the shade in summer, perhaps you can sweat out another letter. Some of the fellows, not many by the way, were gabbing the other evening, and suggest that you use those army blankets for sleeping only. You may know what they had on their mind. I wouldn't.

Progressive Club

Mrs. Mahlon Follett and Mrs. Jess Johnson entertained members of the Progressive club Wednesday with a 1 o'clock luncheon at the former's home. The afternoon was spent in Red Cross work.

SANFORD EVANS HOME

Sanford Evans of Camp Kohler, arrived in Lewiston Monday afternoon where he was met by his parents, Mr. and Mrs. Edgar Evans.

Sanford is with a signal corps construction battalion, and drew the job of handling a truck rather than climb 30-foot poles. He does not intend to make the army a career, but he has nothing to complain about. The food is not the best, but everything, however different from civilian life is forgotten when it is remembered that camp is but 15 minutes from Sacramento. He has thinned down in the waist, and is looking tip-top, and expecting to go overseas within a short time. He has seven days at home after three months in the service.

ADDRESS LETTERS CORRECTLY TO AVOID DELAY IN TRANSIT

FARRAGUT, IDAHO—"I just now got Mom's letter which was written ten days ago. I wonder why it takes so long for mail to get here from Iowa," said John C. Jones, a recruit at one of the five "boot" camps at this U. S. Naval Training Center.

Jones failed to notice that his mother had not put on his full address on the envelope. He didn't realize, either, that there are a couple dozen other John C. Joneses in training at Farragut.

John didn't know that the letter came to Farragut from Iowa in two or three days. But being incompletely addressed, without Jones' company number or camp, the letter was referred to the directory service section of the central postoffice.

The directory service worker had no way of knowing which John Jones this letter was intended to reach. Perhaps the only clew was the Iowa return address. By looking through the list of John C. Joneses, he may have found three who came through the Des Moines recruiting office. There was nothing to do but dispatch it to one of these and see if it was the right one. Either that or return it to the sender. Sometimes letters even lack return address.

Perhaps the letter went to two other Joneses in different camps before reaching the right one, being returned each time to the central postoffice for further directory service.

All of this could have been avoided if Mother Jones had put her son's full address on the letter.

"If the public only realized how important a full and correct address is," says Lt. Howard Long, USNR, Farragut postal officer and a former postmaster, "there would be much less delay in delivering mail to service men.

The Farragut postoffice handles more mail than any other in Idaho—about 60,000 incoming letters, newspapers and parcels daily and almost as many outgoing pieces.

But the remarkable thing is the volume of mail requiring directory service. A city of 50,000 to 100,000 ordinarily needs only two or three directory service workers, at most. At Farragut the directory service staff totals 34. That's probably more than a city of a million population would require. There are 21 civilian (civil service) women and 13 sailors on this job here. Five to six thousand pieces of mail daily require directory service!

One big reason for the volume of directory service work at Farragut is the transient nature of Farragut's population. A recruit is in training only a few weeks, then goes home on leave, returns to the Outgoing Unit (with a different address than he had in "boot" camp) and is then transferred elsewhere after a few days.

While Farragut does present the really big mail problem, those writing to men and women in the service, wherever located, should remember to address completely and place a return address on all mail. Mail is important to everyone in the service, and more important to the one overseas than a civilian can imagine, so please, take a second glance at that letter or parcel to see that the address is correct. Use V-Mail is the plea of the army, navy and marines to persons overseas. V-Mail may not be as satisfactory but write more often.

TWO MORE OVERSEAS

From all indications Ronald "Stub" Geltz, and Homer Burr, are two more to be counted among those from Genesee overseas or on their way. Stub is to join with other forces across the Atlantic and Homer will meet up with armed forces across the Pacific. Stub is with an air corps unit, having taken his trainig as a truck driver. Homer enlisted in the ordnance corps and is attached to an artillery unit.

Why a Farmer Should Buy and Keep War Bonds

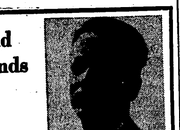

by Paul A. Eke
Agricultural Economist
College of Agriculture
Moscow, Idaho.

THE American farmer is ready now to make personal sacrifices beyond what the government has asked him to do by direct taxation. He will do this to hasten the end of the war and in this way save lives and the mental anguish which comes from separation of families and living under strange and uncomfortable conditions, both on the battle fronts and in defense centers. The most logical sacrifice for the next few months is to operate the farm as economically as possible consistent with high production and to spend as little as is consistent with good health and spiritual alertness for living costs, and then put the balance into War Bonds.

The farmer will in 1944 be more able than during the past 2 or 3 years to buy Bonds. Up until 1941 most farmers had gone through 10 years of acute agricultural depression and 20 years of below normal incomes. Most of them had long-time and current indebtedness forcing their hands at all times. Now in the main these debts are in a shape in which the farmer is master of them; they are completely paid off and forgotten. The farmer has at last a free choice as to what he will do with his modest and well-earned "earnings."

From the standpoint of good business there are many good reasons for buying Bonds now and keeping them.

1. It is better to buy Bonds than to bid against other farmers for what few farms are now for sale and thus inflate land prices.
2. It is better to reduce large inventories of livestock and put the money in Bonds now when meat is much needed and high priced than to carry over into the post-war period or into the next drought when there will be rapid liquidation and probably packing house gluts and lower prices.
3. Farmers are all familiar with the wisdom of saving now to replace equipment wearing out but not being replaced.
4. Saving money as Bonds will make possible new homes, barns and conveniences after the war when the boys need a job installing these things.
5. Perhaps we need to mention the high pressure stock and town real estate salesmen and sellers of other "gold bricks". Buy Bonds and be out of ready funds when these "gents" appear.

Of course there is the matter of retirement for many farmers soon after the War. War Bonds will be a place where the best interest rates now available for savings can be made. Perhaps the children will need more education after the war, or the boys may need some financial assistance in starting in farming or in other lines of business.

It is hard now to buy anything except necessities and get our money's worth. For that reason let us go along with education after the war, or the boys may need some financial assistance in starting in farming or in other lines of business.

It is hard now to buy anything except necessities and get our money's worth. Perhaps the children will need more education after the war, or the boys may need some financial assistance in starting in farming or in other lines of business.

U. S. Treasury Department
Sam.

MARJORIE LINEHAN CAPTAIN STATIONED AT CAMP ADAIR

It is now Captain Marjorie Linehan, Army Nurse Corps, Camp Adair, Oregon, according to a newspaper "Sentry," published at the camp, and sent to The Genesee News by Gerald Pederson who is at Camp Adair with an anti-tank outfit.

The newspaper story reads:

"There's a job to be done and we're going to help do it." That might well be a motto of the Army Nurse Corps. At Station Hospital Monday two members of ANC who have been doing a particularly good job, had cause to congratulate each other. Capt. Edna Giddings, chief nurse, while celebrating her third anniversary in the army congratulated Capt. Marjorie Linehan, chief of surgery, on her acquisition last week of two bars.

The bars, while a tribute to the efficiency of the nurses, were in effect a compliment to the fact that today the ANC recognizes rank and that for those enlisting in this corps progress is possible.

As a matter of fact, it was pointed out that of the 25 nurses on active duty at Station Hospital, 10 are first lieutenants. The work of the nurses, which has long been recognized as of the highest standing, involves practically all phases of hospital operations.

The new promotion of Capt. Linehan, supervisor of surgery, comes after some 20 months of service. A resident of Walla Walla, Wash., she joined the ANC June 6, 1942 at Fort Lewis.

She was in the second group of six nurses arriving at Adair Sept. 2, 1942, and is the only one remaining of the original six.

Captain Linehan is the daughter of Mr. and Mrs. A. C. Linehan, Genesee.

TOM DRESHER IN FLORIDA

Tom Dresher is all mixed up. Here it is almost summer and he is in Florida for the season. He perhaps is not as bad off as those rich-britches who got stranded with no gas coupons after the racing season, but why go to Florida in the summer? He writes, but with no explanation:

"Dear Pete—Will drop you a few lines regarding my wish of getting closer to home. Well, I am a little farther away now. I am down in the hot state of Florida. I can't tell you much now but maybe a little later can tell you something about the camp.

"I know for certain, it is a damnsight better than Louisiana. I don't see how jack rabbits can live here. I know beetles and snakes do because they have been to visit me already. Sure miss the army air base where we just moved from. I am feeling fine Pete. Will close now, and thanks to the Legion for the paper.

Address: Pvt. Thomas Dresher, ASN 39469946, PI SO 87 Cr., Camp Gordon Johnston, Florida.

ELLETT IN NAVY

Clinton Ellett, who operated the barber shop in the hotel building for sometime, was in Genesee Saturday with John Black and a number of men from St. Maries. He and Mr. Black were on their way to Lewiston where they were novices to the Shrine ceremonial Saturday evening.

Ellett has been in navy for some time and has been in the South Pacific, and speaking of initiations, he said he was through a real one, given when his ship crossed the equator and new men were received into the ancient Neptune order.

Mrs. Ellett is now living in Spokane.

EMMETT TO LEMOORE

Leland (Lefty) Emmett, who was home on furlough from Lemoore Army Air Base, Lemoore, Calif., was taken to Lewiston Monday evening by his parents where he took the train for the return trip. He expected to meet Vic Armstrong, also home on furlough, at Portland, where he visited his father. Vic also visited his mother and sister in Spokane and relatives on the Prairie.

Norma Broemeling, employed at the First National Bank in Lewiston, visited Sunday with her parents, Mr. and Mrs. Roger Broemeling.

THURSDAY MARKETS

Federation Wheat, per bu.	$1.31½
Club Wheats, per bu.	$1.31½
Rex Wheat, per bu.	$1.31½
(Above markets are bulk prices)	
Barley, per ton	$44.00
Oats, per ton	$44.00
Butterfat, net	48c
Eggs, per dozen	26c - 27c

IDAHO MEN FIRST TO LAND HARD HIT BY JAPS AT DARWIN

(Continued from Page One)

the movies. No direct hits, but Aussies lost some men. Concussion, no doubt. Japs are in Timor ahead of us. Boy! What next? Our lighters are reported destroyed. Aussies decided we'll build new ones in face of enemy opposition. They are either exceptionally brave or damn fools."

Feb. 16: "We can't land. Japs have us cut off. We are moving full speed ahead to somewhere, chased by a Jap naval fleet. We are inside reef so I guess we can't be flanked.

Feb. 17: "We are heading south by the looks of the sun, which I saw for a minute. My pocket compass says so too. Thanks to heavy rain clouds. What next? We are all okay so far on this tub. No attacks today."

The next day the ships arrived in the Darwin harbors. The worst was over, or so the men thought. The raid on Timor has misfired, but almost everyone got back safely.

Captain Smith's diary for Feb. 19, 20, and 21 tells what happened: "All hell broke loose. I'll never forget a minute part of these last few days. God has still been watching over us. I'm writing this much later, but I can remember every second as clearly as this minute.

Feb. 19: "9:30 a. m. ten P-40 pursuits take off RAAF field and circle around. One heavy bomber, presumably a B-24, leaves. At 10:20 a. m. the last P-40 comes in for landing. Then I see planes peeling off. Wonder what the hell? Attention attracted to large formation of silver heavies—it's Japs again. Heavies lay stick directly over dock. Two ships tied up there. Timbers, men and supplies go hundreds of feet in the air. Dive bombers working RAAF over continuously. Here comes a lone plane just above cliff level. Gear is down. Thin trail of smoke flowing. Second plane drops down on tail, lowers gear to act as brake, gives short burst or two, then banks away. First ship is a P-40 which disappears behind huge column of black cmoke over by dock. Jap ship is definitely a Messerschmitt 109.

"Formation of dive bombers start peeling off on us now. My gun crews are working marvelously. I watch from upper deck at crew with one eye —other eye on bombers. When bomb is released, everyone takes cover. Explosions are terrific. Vibrations bruising body by bouncing on deck. One direct hit and we are goners. Forward hold filled with gasoline. Stern hold contains ammunition. Our .50 calibres are keeping them up where their accuracy is poor although each bomb is a near miss.

"Lt. D. and I watch five bombers peel off for us. We are kneeling, looking up, eyes just above the window sill in a little dining room. We'll duck flat when bomb is released. Sauce bottles behind us disintegrate. What in hell caused that? Bomb hasn't yet dropped—there come the bombs. Lay flat and pray. Another close one. Another beating on the deck floor. Another, another, another. That's all of them. Run out and see if anyone has been hit. Gun crew coming out from under trucks and resuming positions. Looks like one plane has been hit. It's heading for sea, losing altitude. Another cry of 'here they come.' Only two in this bunch. Gun crews giving them everything they've got. Jump for cover. A close one. Wall mirror smashed. Water glasses shattered. Glass covers us. Cry of wounded men. Doc inspects Sgt. W. killed. Two others badly wounded. Here they come.' More wounded. More killed. Sgt. W. was clearing jam for gunner and was shot through the throat. Had no protection and knew it. Brave man.

"12:05 p. m.—They've gone temporarily. Ship is in sinking condition. Skipper orders her beached. We beach about two miles off island. We throw over everything that may float, then go over side. I find small plank and start swimming for shore. First engineer crys for help next to me. Can't swim. I tell him that if he touched the plank I'll kill him. Get soft hearted and shove plank to him. Captain of ship calls 'watch out for sharks.' Answer back, "to hell with sharks, let them look out for themselves.' I get cramps and hitch a ride on big plank. Two hours later we make shore. No bombs have been dropped on us or all would be dead. First thing I see is the first engineer sitting on root. He made good time.

"All day no food and only four ounces of water. Not enough for tropics. All hungry and thirsty. Rains all night."

Feb. 22: "Had first meal at noon for three days. Last man of my battery returns. He is Pvt. A who drifted out to sea on a life preserver and was picked up by the only ship left afloat."

Feb. 25: "Town is badly damaged. Realize that dive bombers were machine gunning and cannon shelling us, too, for first time. That is what made sauce bottle collapse behind us. Darwin could have been taken with a sampan on the 19th. I don't think the Japs knew just how much damage they've done.

March 15: "More raids. Food is rotten. Cooks work hard to make best of nothing. Killed water buffalo tonight. Tomorrow we feast. Sicknesses are getting many down. Doc says diet is cause. Men are working like slaves at night to salvage things off ships. Hard work, poor food, mental strain, hot sun, disturbed rest. What will the results be?"

March 19: "Food is worse. Men are not complaining but I can read their thoughts in their eyes and on their faces, and there is nothing I can do to fill their stomach and relieve their minds. I wonder if we have been forgotten."

April 4.: "Food still not improving, but I don't seem to get hungry any more. Wonder why? Wonder if all are the same. Except for tropical ailment men are standing up to everything very well."

After two months at Darwin Captain Smith and his men—and other Americans—were ordered to go south. Shortly before they left, May 2, the Coral Set battle occurred, which halted a Japanese fleet steaming toward the Australian shore.

Traveling south over 650 miles of desert, on a narrow guage railroad, Captain Smith saw the first replacements. They were members of a U. S. army air corps base group from Gowen Field. "That was a happy sensation," said Captain Smith; "Gowen Field had been started before I left Boise."

First stop was at Adelaide, then the men went to Ballerat, 40 miles from Melbourne on the southern tip of the continent. New equipment arrived for the men, and the unit spent until September training for action. "The company was then sent to another city in Australia, and so far as I know they're still there," said Captain Smith. He was returned to the U. S. for limited service due to a stomach ailment which prevented general duty.

Wherever this banner flies, freedom's cause is protected.

LIKE many another of the days selected by Americans to commemorate milestones in their history, Memorial Day has come to mean infinitely more than was originally intended. It has become a day for honoring all American dead . . . and, few of them there are, civilian and soldier alike, who have not each in some measure contributed to this nation's greatness.

As Old Glory dips to half mast on Memorial Day, 1944, in silent, reverent salute to all those dead, let us who live seize fresh determination to live by and for the principles they strove so admirably to defend and further.

Potlatch Forests, Inc.

LEWISTON, POTLATCH, COEUR D'ALENE, HEADQUARTERS,
ORofino, BOVILL

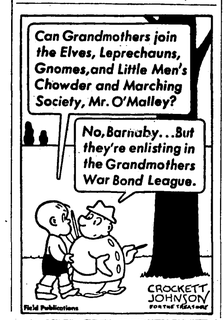

Re-elect

J. M. O'DONNELL

Prosecuting Attorney

Republican Primary Flection June 13

SENIORS TAKE RIVER TRIP

Members of the Senior class of '44 enjoyed a trip that won't be forgotten when they went up the Snake river on Kyle McGrady's river boat, The Idaho. Genesee's group was part of the 45-passengers who made the trip. They were accompanied by Mr. Stedje, class advisor; Mrs. Margaret Covington, who assisted in coaching the class play, and by Mr. Knight.

At six o'clock, when the boat left the Lewiston dock, the morning was cloudy and before noon it rained, but after lunch the skies cleared. A few of the seniors standing well forward on the boat were soaked by waves which came over the craft as it negotiated some rapids, but this was not considered discouraging in the least.

Thirteen hours were required for the up-river trip, and returning the Idaho hurried along to make Lewiston in eight hours.

About eight o'clock Friday night The Idaho was tied up at a sand bar and the seniors prepared fires over which they fried steaks, and when bed time came, they slept on the beach.

Saturday morning the boat left at eight o'clock and headed down river, to dock at Lewiston at 4 p. m.

The trip was most interesting. The sheepherders, as they came down to the shore to load and unload supplies, and then guide their pack strings up the hills, reminded one of early-day history. Some wool was taken aboard and was in bales which weighed about 350 pounds each.

Mr. McGrady carries passengers, sheep, wool, oil, supplies, sheep herders, miners and supplies the wants of people living along the river.

Mr. McGrady, known as the "Mail Carrier of Snake River," also handles the mail in and out of the Snake river country, and not long ago was featured in an article in a national magazine. Trained by years of service as a river boatsman, meets many people and from all walks of life, who have heard of the trip, and passengers, after a few minutes on the boat, realize that he knows what he's doing. Negotiating some of the rapids and managing to take his boat through shallow waters which undoubtedly may conceal boulders, is no child's play, and no sport for the inexperienced.

—Dan Pederson

Invest in security — Buy a U. S. War Bond today!

S. Ben Dunlap

OF CALDWELL

PRESENT JUSTICE
IDAHO SUPREME COURT

Resident of Idaho for 44 years; 25 years' practice of law in the Idaho.

Now a Justice of the Idaho Supreme Court.

Candidate to succeed himself at Primary Election Tuseday, June 13, 1944.

NON-PARTISAN JUDICIAL BALLOT

VOTE FOR TWO

H.G. PECKHAM

A Canyon County Farmer Stockman Businessman since 1912

Candidate for
Lieutenant Governor
Republican Primary
June 13, 1944

An editorial in the March 24 issue of H. G. Peckham's hometown newspaper, the Wilder (Canyon County) Herald, stated:

"We think it a fine thing when a busy, successful business man and farmer like Mr. Peckham is prevailed upon to run for state office.

". . . it is a compliment to our form of government when one so busy offers his services to the state."

Vote for

H.G. PECKHAM

(Paid political advertisement)

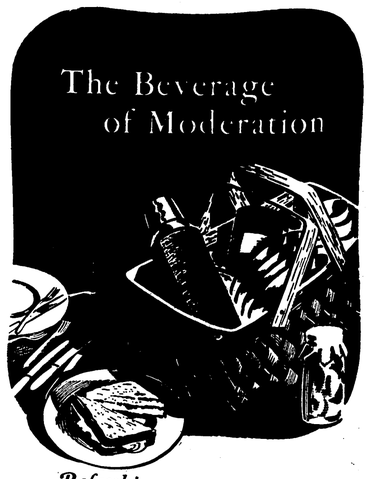

Refreshing . . .

You can have a picnic in your garden or patio these gas-ration days and make it more enjoyable by serving a glass of light refreshing sparkling Olympia . . . *It's the Water.*

OLYMPIA BREWING COMPANY, OLYMPIA, WASH., U.S.A.

OLYMPIA BEER
"It's the Water"

445

THE ORIGINAL LIGHT TABLE BEER

Stock up those **PANTRY SHELVES**
Plenty of good things to eat — wide variety — low prices!

Grocery Specials

MAY 26th to 29th, Inc.

Store Open Saturday Nights

Shipment of Fruit Jars just arrived. Get yours now

Glo-Coat Wax	Johnsons ½ gal.	$1.58
Baked Beans	Heinz 1 pint 1½ oz	19c
Federal Milk	3 cans	31c
Sweet Pickles	Uncle Bills Pint	35c
Peanut Butter	Georgia Gold 2 lbs.	49c
Donald Duck	Grape Fruit Juice No. 2 can	16c
Wheaties 2	8-ounce pkgs	25c

We will Pay you
Cash for Eggs!
26c per dozen, Cash
27c per dezen in Trade

Raders' City Market

Get in the fight. Do your part with War Bond purchases.

WANTED!

ALL
Electrical Equipment
REGARDLESS OF CONDITION
SUCH AS
SMALL MOTORS
HOT PLATES
WASHING MACHINES
HOUSEHOLD APPLIANCES

J. M. SIMPSON
1102 NINTH STREET
LEWISTON, IDAHO

LOCAL NEWS

Charles Schooler returned to Genesee Monday after a visit in Puyallup with relatives and at Coeur d'Alene where he visited his son and family. He reports a backward spring around Puyallup with frosts killing some of the berry blossoms.

Miss Esther Gilje of Halliday, N. D., spent a week here visiting her brother, Thor Gilje at the Aherin ranch. She left Sunday afternoon to visit in Portland.

C. W. Sisty is in Pullman this week working as relief operator at the N. P. depot, during the absence of the agent who is ill. The agent from Uniontown is taking Mr. Sisty's place.

Mr. and Mrs. R. E. Edwards, Mr. and Mrs. H. J. Martinson, Mr. and Mrs. Frank Densow and Mr. and Mrs. J. M. Rabdau are leaving this morning (Friday) on the river excursion trip from Lewiston. The boat leaves Lewiston early Friday morning and returns Saturday afternoon.

Mr. and Mrs. Nels Lande entertained with a farewell dinner Saturday evening for Dr. and Mrs. C. F. Magee who left for the east Thursday. Other guests of the Landes were Mr. and Mrs. George Nelson, Mr. and Mrs. John Luedke, Mrs. Anna Hanson, Mr. and Mrs. James Archibald and Mr. and Mrs. E. D. Pederson. Farewell gifts were given Dr. and Mrs. Magee by those present.

Mrs. C. M. Eager of Colfax visited last week wiht her daughter, Mrs. Elvon Hampton, and family. Mr. Eager and daughter, Mrs. Henry Grogan, were Sunday guests, taking Mrs. Eager home with them that evening.

Mr. and Mrs. E. F. Shirrod of Pullman were Wednesday evening dinner guests of Mr. and Mrs. Fred Shirrod.

Mrs. Melvin Wetzel is a guest of Mr. and Mrs. Howard Blume for a few days this week.

A number of high school students and recent graduates gathered at the Beachview park in Clarkston Sunday evening for a picnic supper as a farewell for Dan Pederson who left Wednesday for the navy.

Members of the Thorncreek Altar Society and their families held a picnic at Beachview Park in Clarkston Sunday.

Dinner guest in the home of Mr. and Mrs. Jess Johnson Sunday were Mr. and Mrs. John Black and son, Dick, of St. Maries; Mrs. Mahlon Follett and son, George, and Mr. and Mrs. E. D. Pederson and son, Dan.

Misses Shirley Jean and Joyce Grieser entertained a group of young people for dinner Monday evening in honor of their sister, Miss Phyllis Grieser, who leaves June 7 to enter nurses training at St. Joseph's hospital in Lewiston, and for Dan Pederson who left Wednesday for the navy.

Mrs. Robert Schooler who visited relatives in Orofino, came to Genesee Sunday to visit Mr. and Mrs. Harry Schooler.

Mrs. R. R. Wagner who visited her parents, Mr. and Mrs. John Meyer, Sr., for the past ten weeks, left Friday for LeJeune, N. C., where her husband, a chief warrant officer of the navy is stationed.

Mr. and Mrs. Ralph White and children spent three days last week with Mrs. White's sister, Mrs. Kenneth Hoduffer, and husband. The Whites who have been living in Portland are moving to Lewiston as Mr. White expects to leave soon for the navy.

Mrs. Frank Densow visited Sunday with Mrs. Paul Weisman in Colfax.

Thursday evening dinner guests of Mr. and Mrs. Walter Gehrke were Mr. and Mrs. Sam Lange, Mrs. Mildred Semmes and Geo. Gehrke. Tuesday evening dinner guests were Mr. and Mrs. Leonard Flamoe and Mrs. Jack Flamoe.

Mr. and Mrs. S. U. Lough spent the week end with Mr. and Mrs. R. D. Purret at Lewiston.

Mrs. Leo Edwards and daughter, Sally, left Sunday evening by train from Lewiston for Camp Abbott, Oregon, to visit the formers' son, Pvt. Wm. Edwards.

Mr. and Mrs. Fred Morscheck entertained with a dinner Tuesday evening in honor of Pvt. Sanford Evans, here on furlough from Camp Kohler, Calif., and Dan Pederson who left Wednesday for the navy. Others present were Mr. and Mrs. E. D. Pederson, Jimmie Busch and Fred Morscheck.

Mr. and Mrs. LeRoy Harris visited the latter's sister, Mrs. Robert Erickson, Sunday, who is a patient at the Colfax hospital recovering from an operation performed a week ago.

Mrs. David Kuehl left Sunday for Olympia, Wash., called by the serious illness of her mother, Mrs. Ed Rogers.

Ray Stedje, instructor in Genesee high school the past term, left Monday for his home at Starbuck, Minn. He went by the way of Baker, Ore., where he visited Rev. T. M. Gebhard.

Leonard Flamoe of Seattle arrived Saturday to spend two weeks with relatives. His wife and son came two weeks ago.

Archie Kane of Pullman visited Monday night with his son, Jim Kane and family and other relatives.

Mrs. George Erickson underwent a major operation Wednesday morning at the Colfax hospital.

Mrs. Roland Moody of Anchorage, Alaska, is visiting here with her cousin, Miss Esther Martinson, and other relatives. Mrs. Moody's parents, Mr. and Mrs. Chris Holm, reside at Deary.

O. W. Harms and son, Heber, recently purchased a farm seven miles south of Myrtle. The farm consists of 230 acres, 50 of which is pasture land. Mr. Harms' postoffice address is Culdesac, Idaho.

Mrs. Leonard Flamoe and son, Larry, visiting here from Seattle, and Mrs. Kate Huffman visited Mr. and Mrs. Roy Galarneau at Winona a few days last week. Mrs. Galarneau is a sister of Mrs. Flamoe and the daughter of Mrs. Huffman.

Mahlon Follett, Harold Haymond and David Kuehl returned Monday from a fishing trip on the St. Joe river. Snow fell in that section and they found the weather too cold for full fishing enjoyment.

Mrs. Frank Wilson and son, Don, of Spokane came Sunday to visit a week with Mrs. Wilson's parents, Mr. and Mrs. Grant Clark. Mrs. Wilson is working at the drug store, in the absence of her father who is ill.

Mr. and Mrs. John Black and son, Dick, of St. Maries, spent the week end with Mr. and Mrs. Jess Johnson and family. Saturday evening Mr. Black was in Lewiston to attend a meeting of the Shrine. Sometime in June, Mr. and Mrs. Black and Dick plan a trip to the mid-west to visit Jack Black, seaman 2-c, who is attending St. Olaf college in Minnesota preparing for flight training in the navy; Perry Black, A-S who is a student in the navy V-12 program in Chicago ,and with Ens. and Mrs. Dean Wilde and son, at Ottumwa, Ia. Mrs. Wilde is the daughter of Mr. and Mrs. Black.

Miss Ruth Alice Vanouck is now employed at the air depot in Spokane, and is doing bookkeeping and accounting work.

Miss Bernadette Weber and Mrs. Katherine Swenson, instructors in the Latah, Wash., schools, spent the week end with relatives here. They were accompanied by Marjorie Kleweno who visited her grandparents, Mr. and Mrs. J. P. Kleweno and other relatives.

Mr. and Mrs. Tom Jones of Rougemont, N. C., spent the week end with Mr. and Mrs. Colin Wilson and son, Charles. Mr. Jones who will be employed by the DuPont Company at Yakima, Wash., is a cousin of Colin Wilson.

Dr. and Mrs. C. F. Magee were dinner guests Monday evening of Mr. and Mrs. George Anderson.

John Krier was a business visitor in Lewiston Monday.

JOSEPH G. WILSON, M. D.
Robinson Professional Building
Moscow, Idaho
Phones: Office 2252; Res. 2335
Office Hours 10 A. M. to 12 M.
2 to 5 P. M.

Tractors

International Harvester Co. anounces TD-9 TRACTORS are now in government pool and are available on release from War Board. They are available while supply lasts.

Trucks

1½-Ton International TRUCKS may be delivered to any farmer who can qualify for release order from War Board.

Repairs

Please place orders now for Repairs so we may have them when needed and give us time to clear them thru governmental regulations.

McCroskey Farm Equipment

Short's Funeral Parlors
PHONE 3091
MOSCOW
126 E. First Street

Regardless of the place of death, all Funeral Arrangements can be through us. Just call 3001 at Moscow or Joe Hasfurther, 93F21 at Genesee, day or night, and we will attend to everything and relieve you of all responsibility while in a strange city.

AUTO AMBULANCE SERVICE

PROMPT ATTENTION DAY OR NIGHT

Joe Hasfurther
TELEPHONE 93

Received This Week:
16 PAIRS MEN'S 4-BUCKLE, ALL RUBBER
Overshoes
48 PAIRS BOYS'
Work Trousers
ORDER
Virgin Wool Blankets
NOW . . . FOR FALL
UTAH WOOLEN MILLS BLANKETS.....$7. 95 to $16.95

Father's Day June 18th

David G. Kuehl
PHONE 892 GENESEE

Let's Get **Associated"**
GASOLINE
OILS GREASES
DIESEL FUEL
STOVE OIL
Phone 35
Prompt Delivery Service
Francis Uhre

Specials *for* **Friday - Saturday**

Store Open Saturday Evenings

Grape Nut Flakes, 2 pkgs		29c
Amaizo Syrup, 24-oz jug		17c
Kraft Dinner, 2 packages		21c
Mecco String Beans, 2	No. 2 cans	29c
Hi-Ho Crackers, 1-lb package		23c
Old Spice Salad Dressing	Pint Jar	27c
Mackerel, 2 16-ounce tins		39c
Sweet Mustard Pickles	Uncle Bills 12-oz jar	21c

We Pay Cash for Eggs
26c per dozen **Cash** **27c** per dozen **in Trade**

Follett Mercantile Co.

Keep 'em Growing!

Feeds that do not have the right balance of vitamins, minerals and proteins will not allow chicks to grow properly . . . and chicks that do not enjoy steady, even growth do not enjoy the best of health and good resistance to disease. Give them feed that contains everything needed for healthy and vigorous growth. You can rely upon . . .

RED HEN Chick Milk Mash

and

RED HEN Growing Mash

Prairie Flour Mill Co.

LEWISTON, IDAHO

PRAIRIE FLOUR MILL
Genesee

UNIONTOWN COOP. ASSN.
Uniontown

HAUPT SUPPLY CO.
Colton

MOSCOW COMMISSION CO.
Moscow

VAL'S SEED SERVICE
Moscow

LATAH COUNTY GRAIN GROWERS
Troy

KENDRICK BEAN GROWERS
Kendrick, Idaho

GENESEE VALLEY NEWS

Cold winds have frozen our marrow and dried the ground too much. We need those showers that have been threatening for several days. There are still a few large farmers who are seeding peas. Don't forget to pick up a service man if you see him hiking along the road trying to get away from the regimentation of the army or navy for a few hours. He probably has a car back home somewhere and would enjoy a ride, even a few miles, and then there are others who would be glad to sit down to a table and eat with a family again.

Priceless Ministry

Quite simply they depreciate their part
And call it unimportant—all those kind
And thoughtful mothers opening both heart
And home to any lonely boy they find
Near by. "We merely lay another plate
At table" but some homesick lad is made
To feel new courage for whatever fate
May come, no longer lonely and afraid.
Who can evaluate such service? Did
Not Jesus seek His friends at Bethany
Each night of Passion Week, and there amid
The scenes of home gain strength for Calvary?
With genial table talk and gracious fare
The Christ was comfort against despair. — Hazel M. Kerr.

* * * *

Mr. and Mrs. Ed Morken entertained Mr. and Mrs. Victor Danielson, Beverly Anderson and Mr. and Mrs. Oscar Anderson and children for Sunday dinner.

Mrs. Ralph McBride and children called on Mrs. Art Borgen Thursday afternoon.

Mrs. Fred Hove is in Lewiston this week. Delores spent two days in Lewiston, returning Wednesday.

Dorothy Lee visited Wednesday night at Eikum's.

Mrs. Jack Flamoe, Mrs. Annie Danielson and Mrs. Leon Danielson and children had coffee at Mrs. John Eikum's Wednesday afternoon.

Miss Alice Faught of Lewiston is spending the summer at the Wedin home.

Shirley Danielson spent Friday and Saturday with Mary Lou Morken.

Miss Virginia Vierra and Dick Dunham of Nezperce called at Tegland's Saturday afternoon.

Sunday afternoon callers at August Johnson's were Mr. and Mrs. James Huntbach, Mrs. Tom Huntbach and Mr. and Mrs. Tom Kimberling, all of Moscow.

Chas. Norlie went to Seattle Saturday to visit his brother.

Mrs. Olive Wardrobe returned to Genesee Monday after a week's visit with her sister, Mrs. Robt. Berger.

Mr. and Mrs. Howard Beck and three sons have returned to their home in Spokane. Howard assisted Chas. Odenborg with his spring work.

Assessor Walter Taylor had supper with his niece, Mrs. Sam Lange and family Monday.

Mr. and Mrs. Irwin Iverson spent Monday evening at Bill Borgen's.

Visitors at Walter Herman's Saturday evening were Mr. and Mrs. Hugo Gehrke, Mr. and Mrs. John Nebelsieck and Gary and Mr. and Mrs. Fred Comnick and family.

Mrs. Dollie Peterson and Vernon spent Friday evening at Clarence Peterson's.

Mr. and Mrs. Ed Morken and Emil Gustafson were in Spokane for a few days this week.

George Driscoll of Troy is visiting James Magee.

Mr. and Mrs. Hugo Gehrke, Mr. and Mrs. George Berry, Mrs. Fred Morscheck and Stanley Rosenau attended a birthday dinner at the Wm. Rosenau home at Winona Sunday to honor the birthdays of Mrs. Rosenau and Ann Berry. Many other guests were present from Craigmont, Fenn and Grangeville.

Mr. and Mrs. Sam Lange were dinner guests of Mr. and Mrs. Floyd Hammill in Pullman Saturday evening.

Mr. and Mrs. Art Hove called at Art Tegland's and John Hove's Sunday afternoon.

Dr. and Mrs. Magee have sold their household goods and are leaving this week. They will first go to Buffalo, N. Y., where Mrs. Magee will attend the Supreme Daughters of the Nile conclave and Dr. Magee goes to Toronto, Canada, for the Shrine convention. They will visit at Ottowa and Comrose, Canada, for a month and then go to Jasper Park, Alta., where they have a cabin for the summer. In the fall they expect to move to Lewiston.

Mrs. Lilly Larson, Mr. and Mrs. R. E. Nordby visited at Mrs. Johanna Nelson's on Bear Ridge and at the Thos. Westby home in Deary Sunday.

Mrs. Oscar Danielson entertained the Ladies Aid at her home Thursday afternoon. A life membership was presented to Mrs. Einar Johnson. The guest were Mmes. August Johnson, James Archibald, Jack Flamoe, Marie Michelsen, Olive Iverson and Carl Grendahl of Moscow. The hostess served lunch.

Mr. and Mrs. James Magee had Sunday dinner at Jim Dye's in Moscow.

Seaman Kenneth Winther of Nampa, Idaho, and Pvt. Jim Spencer of Fairbanks, Alaska, spent the week end at Wedin's.

Sgt. Raymond Westberg writes that he is being located near Lt. Andy Schumaker and they are enjoying the week ends together, taking in the sights of England. Sgt. Norman Westberg, flying a B-29 has just arrived somewhere in India.

Mrs. J. P. Wedin was installed as president of the Historical club at Moscow last Friday afternon.

Sunday Guests

Sunday dinner guests of Mrs. D. W. Aherin were Rev. Melford Knight, Thor Gilje and his sister, Miss Esther Gilje, of Halliday, N. D.

In the evening, Mrs. Aherin was surprised with a birthday party by Mr. and Mrs. Clarence Aherin and family, Mr. and Mrs. Kenneth Aherin and daughter, Mr. and Mrs. Don Aherin and Mrs. Happie Wilson. Refreshments, with a birthday cake, were served and Mrs. Aherin was remembered with many gifts.

Make River Trip

Mr. and Mrs. Don Springer and Phil Peterson of Headquarters, Mr. and Mrs. Art Springer, Mrs. Leo Senften and Mr. and Mrs. Wm. Mervyn took the excursion trip up Snake river Friday on the packet, "Idaho." They went to Johnson Bar and returned to Lewiston Saturday at 2:30 in the afternoon. They report a most enjoyable trip.

Notice of Aid Meeting

The regular meeting of the Community Ladies Aid will be held Wednesday of next week at the church parlors with Miss Esther Martinson as hostess.

Servicemen's Wives Club

Mrs. Tom Ikard entertained the Servicemen's Wives club Wednesday afternoon. Mrs. Miles Bates was presented with a farewell gift as she is moving to Lewiston. Others present for the afternoon were Mrs. Lawrence Herbert, Mrs. Jerome Bershaw, Mrs. Glen Mayer, Mrs. Wayne Hickman, Mrs. Leo Senften, Mrs. Ron Huffman and Mrs. Roy Phipps.

Party for Mrs. Hollenbeck

Mrs. Earl Hollenbeck was given a pink and blue shower by Mrs. Albert Taylor at the latter's home Tuesday evening. Others present were Miss Maggie Bottjer, Mrs. Paul Heppner, Mrs. Henry Manderfeld, Mrs. Gene Woodruff, Mrs. Kenneth Aherin, Mrs. D. W. Aherin, Mrs. George Berner and Mrs. H. E. Feigenhauer. Luncheon was served by the hostess.

Birthday Honored

Mrs. Chas. Ingle was honored on her birthday last Friday when her daughters, Mrs. Ed Hill and Mrs. Glen Mayer, entertained with a luncheon for her. The luncheon was given at the home of Mrs. Hill in Lewiston. Others present were Mrs. John Luedke, Mrs. Anna Hanson, Mrs. Lena Herman, Mrs. Ray Trautman and Mrs. Fred Shirrod.

Mrs. Ingle received many gifts.

Spend Sunday in Moscow

Enjoying a no-host dinner at the home of Mr. and Mrs. Jim Dye and family in Moscow Sunday were Mr. and Mrs. James Magee, Patsy Magee, George Driscoll, Chas. Schooler, Mr. and Mrs. Harry Schooler, Mrs. Robert Schooler, Mr. and Mrs. Phil Schooler of Sprague, Mr. and Mrs. Ben Schooler and Mrs. Louis Schooler of Puyallup, Wash.

School Dance

Juniors of the Genesee high school entertained with a school dance last Thursday evening, instead of taking their annual picnic. The dance was held at the school gymnasium with Mrs. Melvin Wetzel and Miss Alice Bjorklund in charge. Refreshments were served and dancing was enjoyed until 11 o'clock.

Tuesday Card Club

Mrs. Kenneth Dean entertained the Tuesday Card club this week when Mrs. Robert Berger won high score award and Mrs. Anna Hanson, second high. Mrs. H. J. Martinson was an invited guest.

Boy Scouts Meet

There were 13 present at the Tuesday evening meeting of Boy Scouts at the Legion hall when a number of the boys passed tests. Kay Leavitt pa[illegible] his second-class test, and the boys [illegible] died signalling and athletics.—Ra[illegible] Koster, reporter.

BATTERIES in Stock!

FLASHLIGHT — STANDARD, each 10c
FLASHLIGHT — SMALL, each 10c
PEN LIGHT — TWO FOR 15c
RADIO B BATTERIES — LARGE $2.50
HOT SHOTS $2.35
TELEPHONE BATTERIES 55c
PENLIGHT FLASHLIGHTS 70c

WATER SYSTEMS — ELECTRIC MOTORS
BELTS AND PULLEYS

OPEN MONDAYS, THURSDAYS, SATURDAYS
PHONE 41 or 18F12

The Electric Shop

LEGION Theatre

Sat., Sun. - May 27-28

2 SHOWS FIRST SHOWS STARTS AT 7 P. M. 2 SHOWS

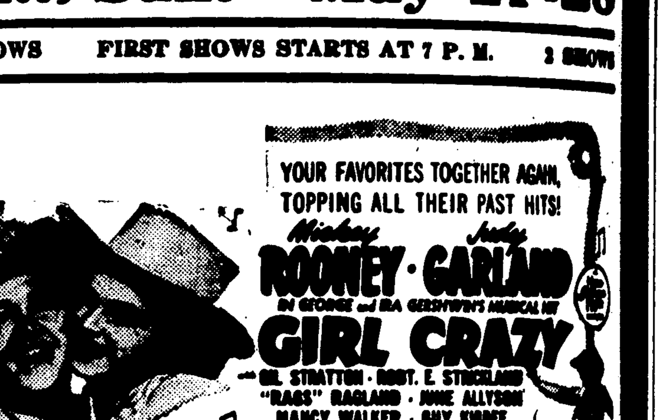

ADULTS - 40c CHILDREN - 1[illegible]

Also News and Shorts

Funeral Service

The wishes of the family always govern us. Every facility of modern science is available in our establishment. When your need calls us to service, we place ourselves, our experience and our skill at your disposal.

VASSAR-RAWLS Funeral Home

Phone 333 Lewiston

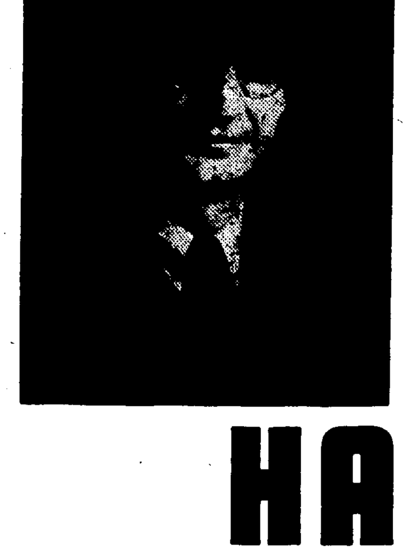

Bob Says:

HAIL Insurance

Peas . . . $2.40 per $100
Wheat . . $1.60 per $100

Don't Buy Until You See Bob

Weisel Insurance Agency

512 S. Main St. MOSCOW, IDAHO Telephone 2302
"STDCK COMPANY INSURANCE AT ITS BEST"

What the Well-dressed Consumer Will Wear

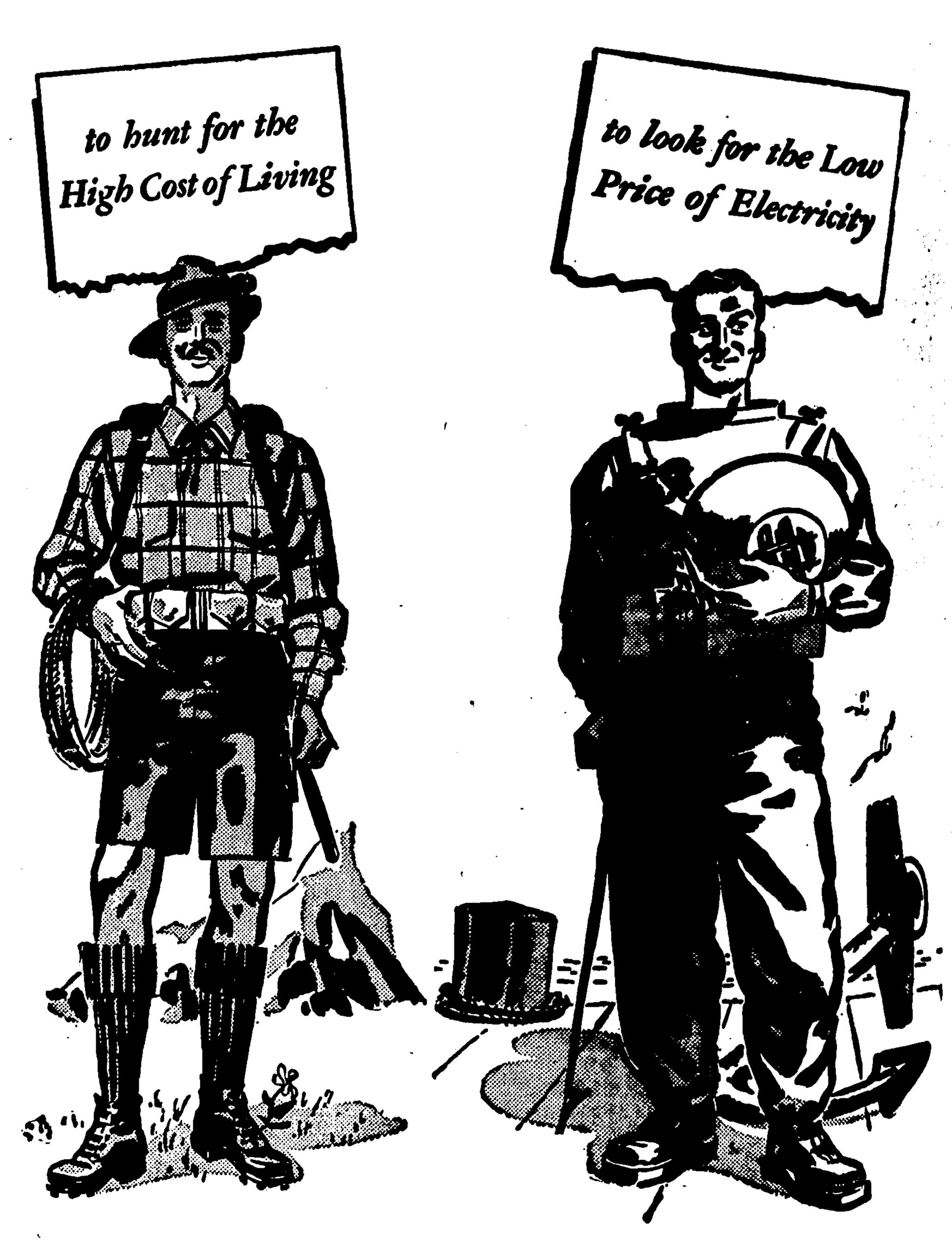

While the cost of living has been climbing up the cost of W. W. P. Co. electric service has been dropping down. In the last 15 years electricity has come down so far that the average family gets twice as much for its money as it did then.

The Washington Water Power Co.

A SELF-SUPPORTING, TAX-PAYING BUSINESS ENTERPRISE

DAN PEDERSON TO NAVY

Dan Pederson, who enlisted in the navy several weeks ago, left Wednesday afternoon for Spokane, and he reported at the recruiting station at 9 o'clock Thursday morning. He was in Spokane some time ago to be sworn in, and was granted time to complete high school. He expected to be sent to Farragut Naval Training Center for boot training and final physical examination.

When leaving Dan stated that he wasn't going to let the navy put anything over on him. He wants none of this commission business and stoutly insists on a straight salary. When he was at Farragut last he made about $85 per week. That was during the construction of the big navy center. Things are different now, and $12.50 per week minus deductions is the pay scale for beginners. The difference in pay may be offset by somewhat more liveable quarters, less dust, and clothing and food furnished.

He intends to stick pretty close to camp while in boot training, and not follow old habits of going into Athol or Coeur d'Alene on off hours, in fact he expects to do pretty much as the navy suggests, implies or otherwise let's it be known that recruits are to be shaped up for strictly G. I. He did say, however, that it was the first job he had taken on that he couldn't quit when he wanted to. A member of the hod-carriers union when employed at Farragut, not by choice, but by compulsion, if one wanted to work at common labor, no longer holds any fascination, if ever.

Dan thought he might have time to look over the vast Farragut Training Center, and perhaps he might find the spot where he kept out of sight of the crew foreman, and to take a gander over familiar ground where a number of boys pitched camp for the summer of 1942, to help build the station.

Why a Farmer Should Buy and Keep War Bonds

by Gabriel Lundy
Head, Dept. of Agricultural Economics
South Dakota State College

PATRIOTISM, willingness to combat harmful inflation, and a desire to build up a reserve of post-war buying power will impel the farmer to buy and keep War Bonds.

Farmer loyalty will express itself not only in maximum production of necessary food and fiber for the winning of the war. Farmer loyalty will also express itself in the equally necessary and patriotic duty to invest cash with which the government can purchase both food and war equipment. Fortunately farmers are receiving higher prices and larger incomes. This has enabled many of them to reduce old debts to manageable amounts or to acquire surplus cash for Bond purchases. A sense of responsibility toward the need of the nation for funds with which to carry on the war will urge farmers to purchase War Bonds to the limit of their resources.

Both direct self-interest and patriotism dictate the purchase of Bonds as a means to prevent inflation. During all our large wars we have had high war prices followed by very low prices and depression some years later. During World War I many farmers and others unwisely used the enlarged income to bid up the prices of farm land. As a result the farm mortgage debt was more than doubled. Then when post-war prices dropped very low many farmers became unable to pay, and lost their farms through foreclosure. **A repetition of this calamity can be avoided by investing in War Bonds instead of buying land at inflated prices and on credit.**

The danger of inflation, however, is not limited to land. It is also important not to bid up the prices of other things. Price inflation and price collapse in every line are harmful. Such harm can be avoided by diverting surplus funds away from the markets for scarce commodities and into War Bonds. Financing the war by means of heavier taxes would be more anti-inflationary, but since Congress has decided in favor of Bonds it is our duty and privilege to invest in War Bonds.

Good farm management and self-interest as well as patriotism will urge the farmer to buy and keep War Bonds. If prices fall after this war as they did after our other large wars, the farmer with a reserve in Bonds will be in an ideal economic position. Farm buildings and machinery are wearing out faster during the present war period than during normal times due to difficulties in obtaining needed material and labor for repairs and replacements. Farmers should now be putting money in Bonds to cover these costs. About 10 percent of the total machinery investment and about 4 percent of the total farm building investment should be saved each year to cover wear and depreciation. With lower prices, farm equipment, new buildings and new furniture and household equipment will be at the farmer's disposal for less money after the War than now.

Furthermore, if he holds his Bonds until maturity, his money will be increased by one-fourth. With more money and lower prices, the Bond-investing farmer will then have cash to make his farm work easier and more productive. His money will also yield him more in home comforts, education for the children, or in the purchase of a farm for the son.

The danger of war-induced inflation does not end with the actual fighting. Post-war inflation is fully as threatening. Large-scale conversion of Bonds into cash for the purchase of articles, commodities, etc., before industry has had time to convert fully to peace-time production, will be undesirable. By holding his Bonds longer, the farmer or other Bond-holder will contribute to the elimination of both a wild "boom" and a subsequent depression.

Agriculture and industry are intimately interrelated and interdependent. The government is now industry's big customer. After the war, farmers will be big buyers of industrial products. If the accumulated purchasing power is released gradually, and if income is widely distributed, industry can furnish full and continuous employment. In turn this will give farmers a profitable market for their products. Thus, both patriotism and far-sighted self-interest will induce farmers and others to buy and keep their War Bonds until after peace is achieved.

U. S. Treasury Department

RED CROSS NOTES

Nineteen women made 1225 dressings Monday. Mrs. Dresher sent coffee and Mrs. Wedin brought doughnuts for the lunch. We have plenty of guaze to make the dressings now. D Day isn't for off and maybe your boy will need them. The forty high school girls who worked a half hour or an hour between classes at school are to be commended for fine work they did. In 266½ hours they made 7348 dressings. Miss Pat Magee, Miss Marie Hoorman and Miss Itha Wright took over the instruction after Mrs. Herbert Martinson had to quit because of illness.

Mrs. Wedin wishes to express appreciation to all who helped and hopes that if there is still need for dressings next fall that the girls will have the same enthusiasm.—JBW

Earns Name of "Tubs"

Orville Boggs of Anatone, employed on several ranches in the Grey Eagle district has earned the name of "Tubs" by his dexterity in handling peas for innoculation. He worked so fast, using a concrete mixer to treat peas that half the men in Grey Eagle were kept busy with tubs to pack away the treated peas.

Boggs, an old cow hand, who hails from Tulsa, Okla., rode for Hanna, and broke horses for him for some time, and worked with Jim Kane as a horesbreaker in Montana. He is an ex-sailor and talks of going back into the service. He has a family of six.

NOW FOR THE BIG PUSH!

IT'S "ZERO HOUR" ON THE HOME FRONT, TOO!

THIS IS IT! This is the big push you have been waiting for! This is the "zero hour"! Our fighting men are ready—ready to strike anywhere . . . anytime . . . anyhow . . . BAR NOTHING.

What about *you?* Are *you* ready to match this spirit with your War Bond purchases? Every Bond you buy is so much more power behind the big push . . . the push that will send Hitler and Tojo into oblivion.

Get behind the invasion drive! Invest MORE than ever before! Double . . . triple . . . what you've done in any previous drive. The job is big—you've got to *dig!*

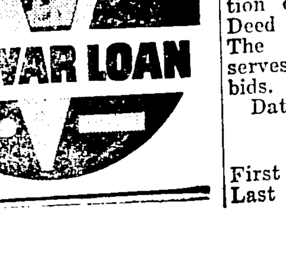

Back the Attack! - BUY MORE THAN BEFORE

WHEAT LOANS AVERAGE $1.28

Wheat loans that wil laverage $1.28 a bushel at the farm will be made on the 1944 crop by the Commodity Credit Corporation of WFA. The average last year was $1.23. Loans will vary from the basic national rate of $1.28 to take in account location, grade and quality. Loans on farm-stored and warehouse-stored wheat will mature on demand, but not later than April 30, 1945. Any loan may be liquidated by payment in full, plus three per cent interest from date of note. Loans will be administered in counties by County Agricultural Adjustment Agency Committees.

Genesee Valley Church

May 28, 9 a. m., church services. 10 a. m., Sunday school.

June 1, Ladies Aid, 2:30 p. m. at the Parish Hall.

Tractor Riding "Grandma" Praises War Bond League

Mrs. K. C. Henkle of Kenton, Ohio, does more than her share of war work. She and her husband run two farms at maximum production and with almost no outside help. In addition, Mrs. Henkle is chairman in her township for War Bond sales, for the Red Cross and for the combined scrap paper and grease salvage campaign. She is also a writer and has composed poems for War Bond and Red Cross programs over Stations WMRN, Marion, and WLW, Cincinnati.

Mrs. Henkle, who has an Army son, a Navy son, and an Army son-in-law, enthusiastically endorses Mrs. George C. Marshall's appeal to grandmothers to buy Bonds for

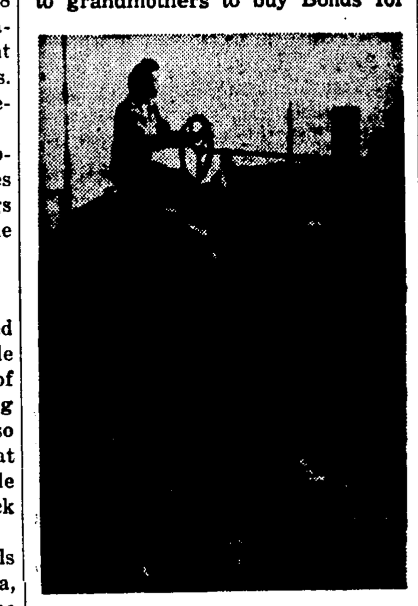

Mrs. K. C. Henkle

their grandchildren. She herself takes turns buying Bonds for her five grandchildren ranging in age from 4 months to 11 years. "Those Bonds," she says, "will help educate the children and set them up in businesses and farms ten happy years from now."

The Grandmothers League was founded by General Marshall's wife and has been widely accepted as a worthy and unselfish Bond-buying drive.

NOTICE OF SALE OF REAL ESTATE

In the Probate Court of Latah County, State of Idaho.

In the Matter of the Estate of OLGA OTHELIA NEBELSIECK, Deceased.

Notice Is Hereby Given, that Dick H. Nebelsieck, the administrator of the estate of Olga Othelia Nebelsieck, deceased, will on or after the 3rd day of June, 1944, sell at private sale, to the highest and best bidder, subject to the confirmation by the above entitled court, all the right, title, interest and estate of the said decedent at the time of her death, as well as all right, title, interest and estate which has since accrued by operation of law, or otherwise to the estate of said decedent, since her death, in and to the following described real property:

An undivided one-twelfth interest in and to the West half of the Northwest quarter of Section Four, and in and to the Northeast quarter of the Northeast quarter of Section Five, and also in and to the following described tract: Commencing at a point 345 feet East of the Southeast corner of the Northeast quarter of the Northwest quarter of Section Five, Township Thirty-seven North, of Range Four, West Boise Meridian, thence running diagonally along the County Road in a Northeasterly direction to the Northeast corner of the Northwest quarter of the Northeast quarter of said Section Five, thence South along quarter quarter line to the Southeast corner of the Northwest quarter of said Section Five, thence West to the place of beginning, all in Township Thirty-seven North, Range Four, West Boise Meridian, in Latah County, Idaho.

Bids and offers must be in writing and will be received by the administrator at the law office of Adrian Nelson, Moscow, Idaho, ten per cent of amount bid must accompany bid, the balance to be paid on confirmation of sale by the probate court. Deed to be at expense of purchaser. The undersigned administrator reserves the right to reject any and all bids.

Dated this 6th day of May, 1944.

DICK H. NEBELSIECK, Administrator.

First publication May 12, 1944
Last publication June 2, 1944

Notice of Nominating Election

NOTICE IS HEREBY GIVEN, That on TUESDAY, JUNE 13, 1944, at the regular polling place in the various election precincts of the County of Latah, State of Idaho, a primary election will be held for the nomination of United States Senator, Representatives in Congress, First Congressional District; Governor, Lieutenant Governor, Secretary of State, State Auditor, State Treasurer, Attorney General, Superintendent of Public Instruction, State Mine Inspector, State Senator, State Representatives, and for County Officers, and for the election of Precinct Committeemen.

The polls in the several election precincts on the day of said Primary Election shall be open from twelve (12) o'clock noon until eight (8) o'clock P. M.

The names and addresses of all persons for whom nomination papers have been filed and who are to be voted for, with the party designated and title of each officer, are as follows, to-wit:

NON-PARTISAN JUDICIARY
FOR JUCTICE OF THE SUPREME COURT
(Two positions)

S. Ben Dunlap .... Caldwell, Idaho
Edwin M. Holden .... Boise, Idaho
Charles F. Koelsch .... Boise, Idaho
Bert H. Miller .... Idaho Falls, Idaho
Hoyt Everett Ray .... Idaho Falls, Idaho

REPUBLICAN PARTY

UNITED STATES SENATOR
C. A. Bottolfsen .... Arco
Ben Johnson .... Preston

REPRESENTATIVE IN CONGRESS
First Congressional District
Robert L. Brainard .... Kellogg
Lloyd A. Fenn .... Kooskia
Fielden L. Poirier .... Blanchard

GOVERNOR
W. H. Detweiler .... Hazelton
M. L. Horsley .... Soda Springs
Edwin Nelson .... Fenn
Harvey Schwendiman .... Newdale
Donald S. Whitehead .... Boise

LIEUTENANT GOVERNOR
H. G. Peckham .... Wilder
John Sanborn .... Hagerman

SECRETARY OF STATE
Lester F. Albert .... Boise
Myrtle R. Davis-Wicks .... Boise
W. L. Hendrix .... Boise
James W. Keating .... Harrison
B. F. (Bud) Moe .... Kellogg

STATE AUDITOR
N. P. Nielson .... Pocatello
C. L. Schoenhut .... Cascade

STATE TREASURER
Lela D. Painter .... Caldwell
Lucy M. Higgins .... Boise

ATTORNEY GENERAL
Robert Ailshie .... Boise
Tom Feeney .... Lewiston

SUPERINTENDENT OF PUBLIC INSTRUCTION
A. H. Chatburn .... Boise

INSPECTOR OF MINES
Frank Gelskey .... Hailey
J. A. May .... Boise

STATE SENATOR
Victor T. Morris .... Potlatch

STATE REPRESENTATIVE
Elvon Hampton .... Genesee
Arthur Snow .... Moscow

COUNTY COMMISSIONER
Second District
(Four-year Term
Rudolph E. Nordby .... Genesee

COUNTY COMMISSIONER
Third District
(Two-year Term)
Geo. C. Hoidal .... Troy

PROSECUTING ATTORNEY
J. Morey O'Donnell .... Moscow
Robert W. Peterson .... Moscow

SHERIFF
Geo. K. Moody .... Moscow

COUNTY TREASURER
Edna M. Theriault .... Moscow

PROBATE JUDGE
L. G. Peterson .... Moscow

COUNTY SUPERINTENDENT OF PUBLIC INSTRUCTION
Nell P. LaFollette .... Moscow

COUNTY ASSESSOR
Walter Q. Taylor .... Moscow

CORONER
H. R. Short .... Moscow

SURVEYOR
....

JUSTICE OF THE PEACE District No. 1
....

JUSTICE OF THE PEACE District No. 2
....

JUSTICE OF THE PEACE District No. 3
....

JUSTICE OF THE PEACE District No. 4
....

CONSTABLE, District No. 1
....

CONSTABLE, District No. 2
....

CONSTABLE, District No. 3
....

CONSTABLE, District No. 4
....

PRECINCINCT COMMITTEEMEN

BEAR CREEK PRECINCT
....

BOVILL PRECINCT
....

CORA PRECINCT
B. H. Bateman .... Garfield, RFD No. 1

DEARY PRECINCT
L. O. Beyer .... Deary
W. E. Gorrie .... Deary

EAST MOSCOW PRECINCT
Burton C. Rowe .... Moscow

FARMINGTON PRECINCT
....

GENESEE PRECINCT
....

HARVARD PRECINCT
A. W. Lemon .... Harvard

JULIAETTA PRECINCT
Ed H. Taylor .... Juliaetta

KENDRICK PRECINCT
R. H. Ramey .... Kendrick

LENVILLE PRECINCT
....

LINDEN PRECINCT
....

NORTH MOSCOW PRECINCT
Robt. H. Oldenburg .... Moscow

PALOUSE PRECINCT
Harry M. Dailey .... Palouse, Wash.

PARK PRECINCT
....

POTLATCH PRECINCT
....

PRINCETON PRECINCT
....

SOUTHEAST MOSCOW PRECINCT
Carl C. Cunningham .... Moscow

SOUTHWEST MOSCOW PRECINCT
Carl Smith .... Moscow

TEXAS RIDGE PRECINCT
....

THORN CREEK PRECINCT
S. J. Jensen .... Moscow

TROY PRECINCT
E. S. Peterson .... Troy

VIOLA PRECINCT
Elmer Ball .... Viola

WEST MOSCOW PRECINCT
J. R. Collins .... Moscow

DEMOCRATIC PARTY

UNITED STATES SENATOR
D. Worth Clark .... Pocatello
John W. Cornell .... Boise
James H. Hawley .... Boise
Glen H. Taylor .... Pocatello

REPRESENTATIVE IN CONGRESS
First Congressional District
Compton I. White .... Clarks Fork

GOVERNOR
Geo. H. Curtis .... Boise
Charles C. Gossett .... Nampa
Fred Porter .... Idaho Falls
Calvin E. Wright .... Burley

LIEUTENANT GOVERNOR
J. F. Jenny .... Cottonwood
J. H. Neil .... Moscow
Arnold Williams .... Rexburg

SECRETARY OF STATE
Ira H. Masters .... Boise
C. Van Clark .... St. Anthony
Lewis Williams .... Boise

STATE AUDITOR
Ernest G. Hansen .... Rupert
Eric G. Osterberg .... Coeur d'Alene
C. V. True .... Boise

STATE TREASURER
Ruth Moon .... Pocatello
Cora E. Stevens .... Twin Falls

ATTORNEY GENERAL
E. G. Elliott .... Boise
Frank Langley .... Coeur d'Alene

SUPERINTENDENT OF PUBLIC INSTRUCTION
G. C. Sullivan .... St. Anthony

INSPECTOR OF MINES
Arthur Campbell .... Mullan
Howard F. Rishew .... Kingston

STATE SENATOR
G. P. Mix .... Moscow

STATE REPRESENTATIVE
James H. Blane .... Potlatch

COUNTY COMMISSIONER
Second District
(Four-year Term)
Henry Bottjer .... Moscow

COUNTY COMMISSIONER
Third District
(Two-year Term)
King D. Ingle .... Kendrick, R 2

PROSECUTING ATTORNEY
....

SHERIFF
....

COUNTY TREASURER
....

PROBATE JUDGE
....

COUNTY SUPERINTENDENT OF PUBLIC INSTRUCTION
....

COUNTY ASSESSOR
....

CORONER
....

SURVEYOR
....

JUCTICE OF THE PEACE District No. 1
H. A. McDonald .... Bovill

JUSTICE OF THE PEACE District No. 2
....

JUSTICE OF THE PEACE District No. 3
....

JUSTICE OF THE PEACE District No. 4
Geo. A. Gregory .... Potlatch

CONSTABLE, District No. 1
....

CONSTABLE, District No. 2
....

CONSTABLE, District No. 3
....

CONSTABLE, District No. 4
....

PRECINCT COMMITTEEMEN

BEAR CREEK PRECINCT
John Galloway .... Kendrick

BOVILL PRECINCT
J. E. Gilroy .... Bovill

CORA PRECINCT
....

DEARY PRECINCT
William Smith .... Deary

EAST MOSCOW PRECINCT
....

FARMINGTON PRECINCT
....

GENESEE PRECINCT
....

HARVARD PRECINCT
....

JULIAETTA PRECINCT
August Hanson .... Juliaetta

KENDRICK PRECINCT
George F. Brocke .... Kendrick

LENVILLE PRECINCT
Percy Kinnier .... Genesee

LINDEN PRECINCT
A. G. Wilson .... Kendrick

NORTH MOSCOW PRECINCT
Tim Hollingsworth .... Moscow

PALOUSE PRECINCT
....

PARK PRECINCT
....

POTLATCH PRECINCT
....

PRINCETON PRECINCT
....

SOUTHEAST MOSCOW PRECINCT
....

SOUTHWEST MOSCOW PRECINCT
....

TEXAS RIDGE PRECINCT
M. L. Pierce .... Deary

THORN CREEK PRECINCT
....

TROY PRECINCT
....

VIOLA PRECINCT
J. H. Hazeltine .... Viola

WEST MOSCOW PRECINCT
W. L. Korter .... Moscow

Dated at Moscow, Idaho, this 19th day of May, 1944.

BESSIE BABCOCK,
County Auditor, Latah County, Idaho

Kenworthy

All Talking Pictures

MOSCOW, IDAHO

MATINEE WEDNESDAY AND SATURDAY at 2 P. M.
SUNDAY CONTINUOUS FROM 2 to 11 P. M.

Program Subject to Change Without Notice

SUN., MON., TUES., MAY 28, 29, 30

EDWARD G. ROBINSON - LYNN BARI
VICTOR McLAGLEN in

"TAMPICO"

WED., THURS., FRI., SAT., MAY 31 - JUNE 1 - 2

SPENCER TRACY - IRENE DUNN in

"A GUY NAMED JOE"

With Van Johnson - Ward Bond - James Gleason
Lionel Barrymore - Barry Nelson - Esther Williams

THE NU ART THEATRE

SUN., MON., TUES., MAY 28, 29, 30

DONALD O'CONNOR - PEGGY RYAN - ANN BLYTH
in

"Chip Off The Old Block"

WED., THURS., FRI., SAT., MAY 31 - JUNE 1, 2, 3

"THE UNINVITED"

With Ray Milland - Ruth Hussey - Gail Russell

Chief Justice
(IDAHO SUPREME COURT)
Edwin M. Holden

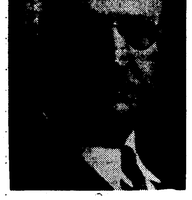

Candidate for renomination and reelection at the Primaries
June 13th, 1944
Twelve Year's Service on the Bench

Vote for Two
NON-PARTISAN BALLOT

Sew at Baumgartner Home

Several ladies of the Thorncreek neighborhood met with Mrs. Fred Baumgartner Wednesday afternoon to sew. Those present Wednesday were Mrs. Andrew Klemm, Mrs. John Kluss, Mrs. Rudolph Kluss, Mrs. Fred Connick, Mrs. Van Dyke, Mrs. Martin Hasfurther, Mrs. Alfred Hasfurther and Mrs. Frank Kambitsch.

Get Together Club

Mrs. George Anderson entertained the Get Together Club Tuesday evening. Guests included Mrs. C. W. Sisty and Mrs. R. L. Vandenburg. High award at cards went to Mrs. Florent Moser, second high to Mrs. LeRoy Harris and consolation to Miss Violet Heppner. Mrs. Anderson served luncheon at the close of play.

Entertain for Mrs. Hampton

In honor of the birthday of Mrs. Elvon Hampton, who is director of the Community church choir, members of the choir surprised her with a party Wednesday evening at her home. A beautifully decorated birthday cake was served along with other refreshments and Mrs. Hampton was presented with a birthday gift.

Pool Hogs Sell at $12.75

Fifty-six farmers brought in 264 hogs weighing 61,020 pounds and sold for $7,277.44 to Carstens at Tacoma. Their bid of $12.75 was the only one received. Reports indicate that all markets are glutted with hogs, and farmers are requested to bring in only well finished hogs of 180 pounds or over. Light hogs are cut 2½c and those over 270 pounds are cut 3½c. Sows were cut 4 and 5 cents.

Squirrels cut grain, dig gardens, start erosion and spread disease. Quick, sure, low-cost way to kill these pests is to use CYANOGAS. One whiff of the gas it gives off kills squirrels instantly. Actual result in a series of official government tests showed 95% effective kill.

Just drop a tablespoonful of easy-to-use CYANOGAS down the burrow. Or blow it down with footpump or knapsack duster.

Are Squirrels Robbing You? The annual loss to Western growers from ground squirrels is estimated at $5,000,000.

Your dealer has 1-5-25 and 100-pound cans.

AMERICAN CYANAMID & CHEMICAL CORPORATION, AZUSA, CALIF.

use CYANOGAS
CALCIUM CYANIDE
IT'S THE GAS THAT KILLS 'EM!

THE GENESEE NEWS
Genesee, Idaho

Entered at the Postoffice at Genesee, Idaho as Second-Class Mail Matter.

E. D. Pederson, Publisher

GRANDMOTHER OF A. NELSON DIES AT NEZPERCE AT AGE 99

Mrs. Mary Wimpy who would have attained the age of 100 on June 7, and the grandmother of Adrian Nelson of Genesee, passed away Tuesday morning. Funeral services will be held Saturday morning at 10 from the Community church at Nezperce. Funeral services are being held Saturday waiting arrival of relatives from California.

The following appeared in the Lewiston Tribune:

Death Strikes Twice

Nezperce, May 23—Death struck twice in the same household here within 14 hours, when Mrs. Mary A. Wimpy, 99, passed away this morning at 9:20. She was preceded in death last night by her son-in-law, William M. Poteet, 80, who arrived here with his wife Friday night from Riverside, Calif., to attend the 100th birthday anniversary celebration of Mrs. Wimpy which had been planned for June 7.

Mrs. Wimpy was born at Koccoa, Ga., June 7, 1844. She was married to Thomas J. Wimpy at Bentonville, Ark., in 1866 and crossed the plains in a covered wagon in 1876. The couple homesteaded in Lewis county in 1896. Mr. Wimpy preceded her in death by 20 years to the day. Surviving are five children, 19 grandchildren, 34 great grandchildren and one great great grandchild. The children are Mrs. A. E. Nelson, Clarkston; James W. Wimpy, Orofino; Mrs. M. E. Strickfadden, Mrs. Sarah Poteet and Aaron Wimpy.

William Madison Poteet was born at St. Joseph, Mo., Jan. 30, 1864 and moved to Rosalia, Wash., in 1890. In 1896 he married Sarah Wimpy at Latah, Wash., and they came to Nezperce to make their home. In 1924 they moved to California where they have since resided. He is survived by his widow, one son, Jay Poteet, Riverside, Calif., and three daughters, Mrs. Adeline Weland, Ontario, Calif., Mrs. Marie Jones and Mrs. Genevieve Smitheron, Riverside.

WEATHER COLD AND DRY UNFAVORABLE TO PEA CROP

Someone said, "if it warms up some it might snow." It hasn't been that cold but there have been frosts several nights the past week. It has been trying to rain, with very light showers giving some relief from the dry weather. The pea crop, which got off to a good start, seems to be standing still during the cold weather, but the condition is far from being serious at the present time. The weather has warmed up some, and rain clouds are playing around, and promising rain.

Small grain crops are doing nicely despite cool weather, and naturally the weeds do well in any weather.

There is not a great deal of summer fallow to be done this spring, but those who have this work to do find the soil condition good, and no delay because of excessive moisture.

LOCAL NEWS

Dr. Joseph Baldeck, Mrs. Elmer Braddock and Mrs. Sara Jensen of Lewiston visited Sunday night here with friends.

Mr. and Mrs. Fred Magee were at Fenn, Idaho, Sunday, and report a few inches of snow having fallen on the Prairie. They had quite a time locating Coyote grade to save miles on the trip from Genesee but used up all the gas and tires saved out in the Grey Eagle country. Leaving Genesee they missed the turn at the Wilson ranch leading to the Coyote grade, and ended up at J. P. Herman's. They were given directions, but they were not clearly understood, but who can give directions on side roads in the Genesee country and have them understood. Anyway, Mr. and Mrs. Magee had an enjoyable morning looking over the Grey Eagle country and the roads approaching Coyote grade.

K.P. CONVENTION HERE IN FALL

Genesee was selected for the fall convention of the Knights of Pythias. Officers for the district elected at a Lewiston meeting recently are: Walter Emerson, president; George Anderson, vice president, and C. W. Sisty, secretary.

Genesee lodge won first place in a ritualistic contest held at Lewiston, with Lewiston, second, and Culdesac, third.

Vote for "BOTT"
C.A. BOTTOLFSEN
for U.S. SENATOR

STOUTS IN TEXAS

A letter from Emmett Stout, advises the family is now located in Texas. The note reads: "We are stationed about 16 miles out of Dallas. We have not had time to see much of this place yet, but it looks good so far. This camp is a German family camp, formerly a women's reformatory, under the Bureau of Prisoners. All buildings are 2-story brick. We don't know how long we will be here, but when we change addresses will let you know."

Mr. Stout left Genesee to accept a position with the department of justice, and for some time was stationed at Fort Missoula, Mont., where he was a guard over interned Italian merchantmen.

Their new address is: Alien Detention Station, Seagoville, Texas.

BOB SCHOOLER HOME

Bob Schooler, who has been stationed at Chanute Field, Ill., arrived home Thursday morning at 3 o'clock. He reached Moscow at 1:30 where he was met by his father, Harry Schooler. Bob has a 11-day furlough at home to visit his wife and parents and other relatives and friends. On termination of his furlough or travel en route he will report at Lincoln, Nebr., for further orders.

Sees Pearle Schooler in England

Edmund (Skinny) Weber has written his folks here that he saw Pearle Schooler somewhere in England, but was not afforded the opportunity of speaking. It happened that Skinny was moving along a highway or street with his outfit when they passed a WAC unit on the march. He saw T-4 Schooler, and was certain of it, and in his letter wrote that he intended to locate her. They have the same army postoffice number.

Parents of Son

Mr. and Mrs. Edwin Hasfurther are the parents of a son born Friday, May 18 at St. Joseph's hospital in

WANT-ADS

FOR SALE—Pea Swather. Danielson Bros., Genesee. 47-48

FOR RENT—Two bedrooms downstairs, and a two-room apartment with bath upstairs. Mrs. Elisa Flomer, phone 81F11. 47-48*

LOST—Black steel gas barrell, 50-gal size. R. E. Nordby.

FOR SALE—I Double garage with plank floor, double doors. 1 Shed, 16x16, floored. 6 Storm windows. 1 large coal and wood heater, like new. 1 hot water tank and some water pipe. 1 Davenport. 1 combination writing desk and bookcase. 1 small cook stove and pipe. Several mattresses. 1 bed complete. 1 bath tub and toilet. Several dressers. All to sell cheap. See R. L. Edwards.

WE BUY AND SELL—Used electrical applicances, radios, furniture and metal toys, musical instruments. Don't throw it away. Consult M. C. (Macy) Allen, 835 6th St. Clarkston. (Building good will for post-war business.) If you can't use it others can. 44-57

FOR SALE—1935 Hudson Sedan, in good condition. Phone 39F4, Genesee, Idaho. 44tf.

LONELY?—Write Box 26, Vancouver, Wn. 41tf

PIANOS—Two fine reconditioned pianos will be sold in this vicinity, both standard makes, good mechanical condition, terms, for particulars write R. F. Powers, Veradale, Washington.

WILL PAY CASH for a good used piano, write P. O. Box 896, Spokane, Washington.

Laurence E. Huff
ATTORNEY AT LAW
111 West Third Street
Street Floor
MOSCOW, IDAHO

FOR . . . .
FARM MORTGAGE
LOANS
Long Terms, Low Rates, Liberal Privileges
WITH NO COMMISSIONS TO PAY
INSURANCE
Liability.: Fire Rates have been Reduced. Farm Buildings, Crops, Farm Equipment, Tractors and Combines, Autos and Trucks.
Properly written in Old Line Stock Companies, with prompt service in event of loss or damage.
WE HAVE FOR SALE . . .
FARM ACREAGE and TOWN PROPERTY
SEE OR CALL
W. W. Burr
Licensed Real Estate and Insurance Agent
Phone 28 Genesee, Idaho

Buy the Best
Union Feeds
...None Better
GENESEE UNION WAREHOUSE COMPANY
GENESEE, IDAHO PHONE 38

FUNERAL DIRECTORS
Brower-Wann Co.
Parlors and Chapel
Lewiston, Idaho
Phone 275
Years of Experience — Personal Attention
Modern Ambulance Service
Or Call W. M. Herman, Genesee
Phone 622 or 43F12

Our Coal and Prestolog Supplies are Now Becoming Better
WE ARE AGAIN BEING URGED BY PRODUCERS TO PLACE ORDERS EARLY, AND STORE WHAT WE CAN . . . SO WE THINK IT WISE FOR EVERYONE TO PLACE ORDERS EARLY AND ALLOW US TO FILL YOUR ORDERS AS COAL AND PRESTOLOGS ARRIVE
GOOD STOCKS OF PAINT, VELLO AND KEMTONE
FARMERS UNION PRODUCERS COMPANY
Phone 362
STANDARD OIL COMPANY AGENCY - PHONE 364

ON HAND!
at
Genesee Motors
GENUINE CASE
Springtooth Teeth
THREE- and EIGHT-TON
Hydraulic Jacks
600 x 16 GRADE ONE
Synthetic Tires
LOOK! PRE-WAR
Inner Tubes
ALL TYPES OF . . . .
Ford Batteries
A GOOD STOCK OF FORD, CASE AND CALKINS . . . . . .
Repair Parts
HOWEVER—
Limitation Orders Prevent the Stocking of quantities of critical parts, and for this reason, when you need an item it may not be on hand.
ACT WISELY — BUY WHAT YOU KNOW YOU WILL NEED NOW!

THE GENESEE NEWS

Established 1888 GENESEE, LATAH COUNTY, IDAHO, FRIDAY, JUNE 2, 1944 Vol. 55 No. 49

MAJOR TUPKER IN IRELAND WHERE EGGS ARE $1 A DOZEN

Dr. Eugene Tupker, flight surgeon with an air corps unit overseas, and presumably in Ireland, is the son of Mr. and Mrs. J. J. Tupker. He writes the following interesting letter: .

"Dear Pete:

"I want to, first, express my appreciation to you and to the American Legion for sending me The Genesee News. I received the first one a week ago and another one today (May 5). Even though quite a few years have elapsed since I actually lived in Genesee, I can assure you that I enjoy greatly reading about many of my old friends and schoolmates.

"In glancing through the ads I see where Grant Clark has for sale some Calamoin for all irritations and chaffing. And Grant goes on and says, and I quote, 'Doctors used to prescribe it, but now I am selling it over the bar.' Well, Grant, the same thing has happened over here in northern Ireland recently—the Irish have something that used to be prescribed by the Doctor but now they are selling over the bar, only they call it Irish whisky. After viewing some of the results of Irish whisky I think they ought to pass a law over here limiting its use externally for all skin irritations and chaffing.

"I would hate to be accused of trying to pull away from Genesee any of your markets, but if Raders City Market and Follett Mercantile Co. will pack up and move over here to Ireland or England they can make a fortune on eggs alone. We pay a dollar and up a dozen for eggs in Ireland, and in England, if you like eggs well enough, you will pay in a dozen. And on top of all that you even have to get on your bicycle and ride four or five miles to find them.

"Again, thanks for The News and give my regards to all my friends.

"Sincerely,
"Eugene Tupker."

SCHOOLER ENDS PRE-FLIGHT AT SAN ANTONIO S. A. A. A. C.

A short letter from Aviation Cadet Joe Schooler reads:

"Dear Pete: I guess I have been a little slow in writing to let you know of my change in address. I am just starting the last half of pre-flight, and will finish here the 28th of June.

"I will sure be glad to finish here and start flying again, as I have not been in a plane since the 31st of last December, and for a fellow who really wants to fly, this as a long time.

"They washed out about 400 of the boys the first five weeks, so I feel pretty good that I am one of the group that did make it through.

"Well I guess I have no other news except that the weather has been a little unsettled the past week, but these little showers do keep the heat down a little.

"I have received every copy of The News and really enjoy reading the letters from the different fellows, both here and overseas. Thanks again to you and the Legion.—Joe.

Address A-C Joseph B. Schooler, 19143812, Class 45-A Grp. C. Sqdn. 26, SAACC, San Antonio, Texas.

DAN PEDERSON AT FARRAGUT

Dan Pederson is now an apprentice seaman and is at Farragut Naval Training Center. His address is Co. 809-44, USNTC. Camp Hill, Farragut, Idaho.

He has hastily scribbled on two cards and mailed two letters, but he emphatically states that he runs short on time for himself, with the navy taking daytime hours for training and "shots." He writes also that he hasn't had time enough to get homesick yet, but is doing his best to make cheerful a boy who is homesick. He issues orders to "send the paper," and "write letters." He writes, "Don't worry about me, there are a lot of guys here who don't have any more brains than I have."

Picnic Dinner for Sanford Evans

Mr. and Mrs. Edgar Evans entertained Sunday with a picnic dinner for their son, Pvt. Sanford Evans, who left Wednesday to return to Camp Kohler, Calif. Guests present were Mrs. Emma Evans, Ms. and Mrs. Oscar Anderson and daughter, Lois, and Seaman Bob Madden of Moscow; Mr. and Mrs. Ed Erickson and Frank Snelling of Clarkston; Mr. and Mrs. Roy Evans and daughters, Mr. and Mrs. Henry Halverson, Mr. and Mrs. Boyd Erickson and son, David; Carl Erickson, Wilson Archibald, George Peat, Lavrarr, Beverly, Duane and Dale Erickson.

Invest in a War Bond Today!

REGISTRATION ENDS JUNE 10

Registration books for the primary election in Idaho close Saturday, June 10 at 9 p. m. Mrs. Hayden, local registrar, will be at the cream station until 9 Saturday.

Idaho's primary election is being held on June 13 this year, the date having been moved up from August to provide more time before the general election. This time is necessary for ballots to reach men overseas who wish to vote in the general election in November. Any service man or woman, of legal age, may obtain an Idaho general election ballot, or they may be obtained for them by any interested party.

The service man and women, if not a registered voter, registers at time of voting. A special envelope will be prepared for returning the ballot and a place for registration is printed on the envelope.

LATAH COUNTY DAIRY HERDS VIEWED ON TOUR MONDAY

Some 35 people, extension men, dairymen and others made a tour of dairy herds in Latah county Monday. Starting at the Estil Carbuhn place at Genesee at 9 o'clock, members of the Purebred Dairy Boosters Club, a group of 4-H boys and girls were addressed by G. C. Anderson, Boise, extension dairyman, and the boys and girls were in competition in a judging contest of the Carbuhn herd of purebred Guernseys, with Beverly Heinrich placing first.

Leaving Genesee the group visited the Guy Kitch farm near Troy where he has a herd of Jerseys; the Ed Vowels farm where Holsteins were seen; Emil Bowler, Potlatch and C. V. Brabb, Palouse, Guernsey herds.

At the Carbuhn, Vowels and Kitch farms, the group of 35 entered a judging contest, in which Estil Carbuhn placed first; and Robert Crenshaw, Potlatch and Bill Patterson, Moscow in a tie for second place.

Others connected with extension work and making the trip were G. T. McAlexander, county agent, and W. L. Stephens, district extension agent

Mr. Carbuhn is leader of the Boys and Girls 4-H club at Genesee, known as the Purebred Dairy Booster Club.

ATTEND FEDERATION MEETING

Attending the Luther League Blue Mountain Federation meeting at Cameron Monday and Tuesday were Helen and Norma Scharnhorst, Lavonne and Mary Frances Densow, Barbara Rommel, Gloria Jutte, Eula Taylor, Mary Emerson, Frank Emerson, Kenneth Jenkins, Stanley Rosenau, Edwin Morken and Elaine Simons. The young people were accompanied by Carl Simons.

Also attending the meeting was Rev. T. M. Gebhard of Baker, Ore., accompanied by six young people of his church. They remained in Genesee overnight Tuseday with friends.

GRAY-OLSON

Miss Shannon Gray, daughter of Dr. and Mrs. J. F. Gray, Moscow, and Donald Olson, son of Mr. and Mrs. Clifford Olson, Genesee, were married Saturday at the home of the bride's parents, with the Rev. Warren E. Fowler of St. Mark's Episcopal church officiating at the ceremony at 4 p. m., in the presence of immediate members of both families.

The bride graduated from Moscow high school this spring and Mr. Olson was a member of the Genesee high school graduating class of 1941. Donald is now engaged in farming near Troy, where he and his bride will reside after their honeymoon.

Attending the wedding from Genesee were the Clifford Olson family and Joe Hasfurther, grandfather of the groom.

Birthday Celebrated

Tuesday evening, May 30, was the occasion of birthday celebrations at the home of Mr. and Mrs. R. M. Hampton. Guests were Mr. and Mrs. Adrian Nelson, Mr. and Mrs. Estil Carbuhun and Mr. and Mrs. Elvon Hampton. The three lady guests and Mrs. Hampton all had birthdays since the 21st of May. The refreshment table was decorated with wild iris and pink candles and at each lady's place was a small gift.

During the evening pinochle was played at two tables with Mrs. Carbuhn winning high award for the ladies and Adrian Nelson high for the men.

Miss Mary Jane Broemeling of Spokane visited from Thursday until Sunday with her parents, Mr. and Mrs. J. H. Broemeling.

JOHN THIESSEN LONGING FOR RETURN TO OLD HOME TOWN

From somewhere in the south Pacific, with the U. S. Marines, John Thiessen writes:

"Dear Pete—Well, I guess I better drop you a few lines, but I don't think there will be much news. I can tell you that they still got us where we can't say a thing about what's going on or what we are doing. Just as long as I keep my stomach full and keep kicking around is all I care for, but it's getting more tiresome every day. You know that more than ten months without seeing a town or bright lights is a long time.

"How is the old town and everyone around there. I hope I can be back before too many months.

"I received a few copies of the Genesee News and read some of the letters the guys wrote you. And the letter from the nurse who is out this way—I know where she's at but I doubt if I ever get near the place. I have not been there. It sure would be swell if I could at least see one person from the old town.

"Well, Pete, I better sign off for tonight. I want to thank you and the American Legion for The News. I enjoy reading it. In fact some of the guys around here pick it up and read the letters the guys write. Well, Pete, tell some of the guys around there 'hello' for me.—A Marine, Pfc. John Thiessen."

SCHARNHORST AT CALEDONIA WITH WINTER JUST STARTING

Clarence Scharnhorst, son of Mr. and Mrs. Chris Scharnhorst writes the following from New Caledonia:

"Dear Pete: Well, I am still here at New Caledonia, so far. I hope to stay here a week or so. Seems good to be on land again. Well, it's the beginning of winter here on the Island.

"Say, Pete, I haven't received The News since I was at Farragut. I sure would appreciate it again. It means more to me than by pay check, a home town paper. Boy, I wish you could see these French cars on the Island. They have the steering wheel on the right side. Well, Pete, must close. Have to get down to the bakery and work.—Clarence."

Note: Thanks for the letter Clarence. Each issue of The News has been mailed to you, but experience is that it takes some time for mail to catch up with the navy.

up with the navy. Good luck to you and good hunting.

EVANS TO CAMP KOHLER

Pvt. Sanford Evans was taken to Lewiston Wednesday afternoon by his parents, Mr. and Mrs. Edgar Evans, where he took a stage for the return trip to Camp Kohler, Calif. Sanford was home on furlough.

Pvt. Evans is with a signal corps heavy construction company, which is a complete and separate unit, now trained for overseas duty. The company is not assigned to any other unit, and it is expected that it will operate as a communications construction unit in whatever area it may be sent. Sanford is at present driving a line construction truck similar to that used by telephone and electric power crews doing heavy construction. He likes the work fine after completing basic training which was much like the infantry.

Basket Social a Success

The basket social given last Friday evening at the Community church basement by the Christian Endeavor members was a success financially as well as being entertaining. Miss Dorothy Lee was on the program with a vocal solo and a skit was given by several members of the Endeavor. Following the sale of baskets oldtime songs and games were enjoyed.

Fred Magee was the auctioneer and did such a good job of selling that he was barely able to obtain a lunch for himself, especially when Mrs. Magee was bidding against him.

Birthday Party

Mrs. Wm. Hickman was surprised with a party Saturday afternoon on her birthday anniversary, given by several ladies of the Community Aid. Others present were: Mrs. Ormand Hickman, Mrs. Wayne Hickman, Miss Jean Armstrong and Mrs. H. P. Flerchinger.

Gathering for a birthday dinner on Sunday for Mrs. Hickman at her home were Mr. and Mrs. Dave Hickman and family of Garfield, Mr. and Mrs. E. E. Flomer and family, Lapwai, Mr. and Mrs. Ormand Hickman and son; Mrs. Roy Hanson and daughter, Walter Armstrong and daughter, Mrs. Floyd Summers, Leiston.

WELCOME RAIN FOR REGION MORE MOISTURE PROMISED

Clouds fill the skies and obscure the sun, but there's a brighter picture for Palouse country farmers, whose crops were beginning to need moisture. This was especially true of latesown peas and small grain. Ground that was worked during the warmer and windy weather of a few weeks ago lost practically all surface moisture and this tended to delay germination of seeds, and presented a spotted condition in most fields so affected. Light showers fell, starting Saturday, and Monday evening and continuing thru Decoration day there was additional moisture, but with the rain Wednesday night, condition of the soil has been improved and with more moisture promised, worries for the moment have disappeared.

There has not been sufficient rain to make moisture meet in all fields but moisture has penetrated the topsoil to hasten germination of seeded areas.

A heavy rain fell in the Gray Eagle area Wednesday afternoon, and did some washing, but the damage was not serious compared to the benefits.

Fall grain is doing well and some fields are now showing "in the boot." This applies to early-seeded fields and on lower land where moisture supplies have been adequate for the time being. The pea crop, again this year, appears in various degrees of growth. Early seeded fields are blooming in the Rimrock country where dusting operations have started, and there are fields where the plants had not begun to show above ground by Tuesday of this week. The showers, however, have caused rapid growth of peas and grain is attaining good growth. The cool weather of this spring has tended to increase stooling of the wheat crop, with the stands being good and of exceptionally good color.

MISS MONICA WHALEN WEDS OVERSEAS CORRESPONDENT

Miss Monica Whalen, daughter of Mrs. C. P. Whalen, San Francisco, was married last Saturday at Old St. Mary's church in San Francisco, to Benjamin W. Roscoe, a combat correspondent, now returned from overseas where he was with a marine unit, and has received a medical discharge owing to injuries received in a plane accident in the South Pacific, according to word received by Mrs. Bertha Kennedy, aunt of the bride, who lives at Moscow.

Mrs. Roscoe has been a [redacted] tertainer for several years [redacted] ducted her own program a[redacted] for two years, and at prese[redacted] "Ladies Choice," every [redacted] morning from 8:30 until[redacted] Station KSFO, San Fra[redacted] has made musical reco[redacted] Bing Crosby and Bob Ho[redacted] her husband in an inter[redacted] latest radio program.

Her father, the late Cha[redacted] en, was cashier of the Firs[redacted] Genesee for a number of [redacted] was also a cashier of the Genesee Exchange bank. The family lived at Genesee for a number of years.

Kendall Rader Injured

Kendall Rader, the 3½-year-old son of Mr. and Mrs. George Rader, sustained injuries Tuesday when he fell from the rear door of a car. Mr. Rader, accompanied by Mr. and Mrs. Albert Fix of Dayton, Wash., Mrs. LeRoy Harris, Jimmie Erickson and his son, were leaving Uniontown on Decoration day after visiting the cemetery, taking the highway when Kendall, in some manner, opened the rear door, and fell to the roadside, suffering a deep cut on his head. He was rushed to St. Joseph's hospital in Lewiston where he was treated for his injuries, and remained until Wednesday when his mother went after him by car.

Community Ladies Aid

Miss Esther Martinson was hostess to the Community Aid Wednesday afternoon at the church parlors. Three new members joined and three visitors were present. The afternoon was spent in needlework after which Miss Martinson served refreshments.

Boyd Jacobs Married

Lewiston Tribune: Betty Jo Anderson, daughter of Mr. and Mrs. Arthur Anderson of Lenore, and Boyd Jacobs, son of Mr. and Mrs. William Jacobs of Lapwai, were married Saturday afternoon at St. Stanislaus church, Lewiston. Mr. Jacobs left Tuesday for induction into the army.

The Jacobs family are former residents of Genesee.

Invest in security — Buy a U. S. War Bond today!

CAPTAIN ERICKSON WOUNDED

Captain Glenn Erickson, who has been overseas since last November, is reporetd wounded in action on the Italian front, according to word received by his parents, Mr. and Mrs. Ed Erickson, now residing at Clarkston. Relatives here said a telegram was received Tuesday from the War Department, but gave no further information.

Captain Erickson entered the service in California in February, 1941, and was accepted for officer candidate school and received his commission as second lieutenant. Soon after he was made a first lieutenant, and while his regiment was in training for overseas he was made a captain.. He was born at Genesee and graduated from high school, later attending the University of Idaho for two years.

VISIT OF PEARLE SCHOOLER ACKNOWLEDGED BY LETTER

Charles Schooler has received a letter from the mayoress of a city in England, acknowledging the visit of his daughter, Pearle. The letter was examined by a British censor, but has no mark of a U. S. Army censor, so the name of the town is deleted. The letter reads:

"The Mayor's Parlour

"Dear Mr. Schooler—

"Last week we had the pleasure of entertaining a contingent of the U. S. A. Army. They were a fine body of women, and were all most appreciative of being shown round the Castle and other historic buildings of our ancient town. At lunch I had the honour of sending a special greeting from the womenfolk of ——— to all of you who are left at home, but by the request of your daughter Pearle, who was enjoying her visit to our town and was well. I promised I would write to you personally and tell you that we will always do our best to make your people's stay in England as happy as possible.

"That the day may soon come when you will all be reunited is the sincere wish of

"N. Olivia Ansell,
"Mayoress 1941-44"

MAKE SNAKE RIVER TRIP

Making the trip up Snake River on the packet, "Idaho" Friday from Lewiston were Mr. and Mrs. H. J. Martinson, Mr. and Mrs. R. E. Edwards, Mr. and Mrs. J. M. Rabdau and Mr. re-

[redacted] last [redacted] boat [redacted], but [redacted] some [redacted] for a [redacted] ed to [redacted] when [redacted] allow [redacted] out a [redacted] Grady [redacted] ty of [redacted] earing [redacted] outfit.

Like everyone who has made the trip, the Genesee people on the boat last week end described it as interesting, but just a trifle tiring, owing to the crowded condition on the boat and a sunny Saturday. The Genesee people camped along the river bar Friday night. They did not get to Johnson's bar owing to low water.

RED CROSS QUOTA DUE JULY 1

Following is the list of Red Cross articles to be completed by Genesee ladies by July 1: 175 housewives, 175 kit bags, 5 layettes, 5 men's outing flannel pajamas, 150 hospital slippers, 125 wash cloths, may be knitted or crocheted. Those who can help furnish this large quota are asked to call Mrs. N. M. Leavitt, Red Cross chairman.

Community Church

Sunday school, 10 o'clock.

Children's Day program, 11 o'clock. Song, "Jesus Loves the Children Dear," by first, second and third year primary girls. Solo, "Prayer of the Children," by Carol Osmundson. Song, "Serve Him," beginners. Song by a girls' quartet. Motion song, "Wake Up," by third year primary. Solo, "Birdies and Children," by Joan Hampton. Girls' quartet, "Steal Away." The singing will be followed by a children's sermon and benediction. "Benediction in Song" by Polly Hanson.

Christian Endeavor Fireside and election of officers at 7 o'clock.

Mr. and Mrs. G. Hammer, William Craig and Adam Craig joined Mr. and Mrs. Tom Ingle for a picnic dinner at Lapwai Sunday.

HUFFMAN TO FORT MEADE WITH REPLACEMENT GROUP

Ron Huffman, until recently stationed at Camp Breckenridge, Ky., is now at Fort Meade, Md., and writes the following:

"Dear Pete: I will write a few lines tonight (May 21) as I may not be able to write you again for quite some time. When I got back I wasn't long findnig out that I was leaving the twenty-third, so I will be gone when you get this letter. I leave Tuesday for Fort Meade, Maryland, which is a port of replacements. I suppose I will be unlucky enough to ship over as soon as I get there. By going there it is almost certain I will go to Europe some place, which is much better than going west, I think. I would like to go to England and I may run into some of the home town boys over there. There is a slight chance that I may be put with some division here in the States for a while. I don't plan much on it but I'm sure praying.

"If I am at Meade long enough for a week end pass to roll around I plan on going into Washington, D. C. I guess it's only about an hour's ride from there.

"Well, Pete, there is no news so will close for this time. As soon as I get my new address I will send it. Thanks to you and the Legion for the paper. —Ron."

MRS. REESE M. GIBBS DIES AT SEATTLE HOSPITAL TUESDAY

Mrs. Reese M. Gibbs, passed away Tuesday at a Seattle hospital Tuesday and funeral services will be conducted Saturday afternoon at 2 o'clock from the Brower-Wann chapel in Lewiston, with interment in Normal Hill cemetery.

Mrs. Gibbs was the sister of Hugo, George and Walter Gehrke of Genesee, Mrs. Mae Montee, Spokane; Mrs. Alma Flomer and Mrs. Lucille Bradley, Portland; Mrs. Irene Flomer, New York City, and Jack Gehrke, Nezperce. She is survived also by her husband and seven children, Norman, Bernice, James, Howard, Melvin, Jeanette and Kenneth.

Mr. and Mrs. Gibbs and family lived at Genesee for 5 years where Mr. Gibbs farmed the Vollmer place 5 miles northeast of here. Later he operated the large O. M. Collins ranch at the junction of the highways at the top of Lewiston hill, and then farmed near Culdesac before moving to Seattle about two years ago.

RED CROSS REPORT

Work is progressing nicely at the Red Cross surgical unit. Twenty-two women made 1300 dressings Thursday and nineteen women made 1200 dressings Monday. Mrs. Krier furnished ice cream Thursday. Miss Frieda Hermann brought cookies and Fred Nagel treated to ice cream Monday. Thanks.

May Report

Forty-five women worked 500.25 hours and made 11,440 dressings and 13 high school girls worked 61.75 hours and made 1640 dressings. Total number working, 58; total hours, 562, and total dressings made, 13,080.

The total number of dressings made to date by the Genesee surgical unit is 188,585.

Four ladies had perfect attendance, Miss Pauline Steltz, Mrs. S. U. Lough, Mrs. Frank Hoorman and Mrs. J. P. Wedin. For hours Miss Steltz has 610.50.

Individuals worked as follows:

Mrs. Gus Fickens, 406.25 hours; Mrs. Anna Manderfeld, 204 hours; Miss Frieda Hermann, 200.50 hours; Mrs. Art Linehan, 200 hours; Mrs. Frank Densow, 110.75 hours; Miss Violet Heppner, 105 hours and Mrs. Wm. Jenkins, 50 hours.

Hours worked by groups: Altar Society, 139 hours; St. John's Aid, 115 hours; high school, 61.75 hours; Community Aid, 55.25 hours; Blue Bird, 38.50 hours; Pep Club, 22 hours, and Legion Auxiliary, 2.50 hours.

Births

Mr. and Mrs. Jack Magee are the parents of a daughter born Thursday, May 25, at St. Joseph's hospital in Lewiston. The baby has been named Mary Kathryn.

Mr. and Mrs. Art Flomer are parents of a son born Saturday, May 27 at the Gritman hospital in Moscow.

THURSDAY MARKETS

Federation Wheat, per bu.	$1.31
Club Wheats, per bu.	$1.31
Rex Wheat, per bu.	$1.31
(Above markets are bulk prices)	
Barley, per ton.	$44.00
Oats, per ton.	$44.00
Butterfat, net	48c
Eggs, per dozen	26c - 27c

HAY WIRE FOR U. S. FARMER NEW MACHINES FOR OTHERS

From the Congressional Record is taken the speech of Calvin D. Johnson of Illinois, which reads:

Mr. CALVIN D. JOHNSON: Mr. Speaker, on October 7, 1943, I stated that on the floor of the House that the American people were being taken for the damndest financial sled ride the world has ever known. I further stated that our Capitol had become the headquarters for the "Order of the Empty Satchel" where delegates assembled in answer to urging of starry-eyed globats who coursed the world, making lush and ridiculous promises of American goods and American dollars.

Today, Mr. Speaker, I reiterate those charges, and submit this schedule as proof. This schedule contains the farm machinery program of U. N. R. R. A. It is the brain child of these crystal gazers whose heads are in the clouds and whose hands are in our pockets. Herein is contained a list of farm equipment, approximately 500,000 items, each representing an essential and necessary piece of machinery for which American farmers have been pleading ever since Pearl Harbor. They propose to distribute machinery among approximately 15 nations of Europe, every one of which is at present occupied wholly or in part by Axis forces, and yet these utopian dreamers demand delivery of portions of this equipment by August 1, 1944.

Thirty thousand tractors are to be sent to parts of Europe, where, in many instances the intended recipient has never seen one.

Thirty thousand plows are to be scattered all over Europe and paid for with American dollars.

Thirty thousand separators, 50,000 mowers, 17,000 reapers, 22,900 horse-drawn hay rakes, 40,000 harrows and harrow-sections, and 12,000 binders, every item of which Members of Congress have endeavored to obtain for needy farmers.

Thirty thousand pieces of machinery to the Netherlands whose cash reserves in this country are enormous; 15,000 pieces of equipment to Belgium and Luxemburg; 14,000 to Czechoslovakia; 21,000 to Denmark; 212,000 to France; 8,900 to Greece; 12,000 to Norway; 115,000 to Poland; 36,000 to Yugoslavia; 20,000 to the Baltic States, and 10,000 to Italy. In addition there is listed 13,000 tons of spare parts to repair machinery in Europe while our American farmers are using baling wire to hold their equipment together.

If this is the farm-machinery program of U. N. R. R. A., what are its other programs? How many hidden skeletons of this kind does it have in its closet? Let us bring them forth.

Mr. Speaker, our country has been called upon, through lend-lease, to contribute our wealth and our energies to an embattled world. No Member of the House begrudges the allocation of war materials to any nation that is actually engaged by participation in the war. I do, however, most vociferously protest the use of our funds for building a railroad in Mexico, draining swamps in Venezuela, paying Peruvians to reduce cotton acreage, and the squandering of $78,000,000 in the jungles of Brazil on a rubber project that has given no returns. Our country has been called upon to furnish 73 per cent of the guns to be used in the invasion in

(Continued on Page Five)

Keep 'em Growing!

Feeds that do not have the right balance of vitamins, minerals and proteins will not allow chicks to grow properly . . . and chicks that do not enjoy steady, even growth do not enjoy the best of health and good resistance to disease. Give them feed that contains everything needed for healthy and vigorous growth. You can rely upon . . .

RED HEN Chick Milk Mash
and
RED HEN Growing Mash

Prairie Flour Mill Co.

LEWISTON, IDAHO
PRAIRIE FLOUR MILL
Genesee
UNIONTOWN COOP. ASSN.
Uniontown
HAUPT SUPPLY CO.
Colton
MOSCOW COMMISSION CO.
Moscow
VAL'S SEED SERVICE
Moscow
LATAH COUNTY GRAIN GROWERS
Troy
KENDRICK BEAN GROWERS
Kendrick, Idaho

S. Ben Dunlap
OF CALDWELL

PRESENT JUSTICE
IDAHO SUPREME COURT

Resident of Idaho for 44 years; 25 years' practice of law in the Idaho.

Now a Justice of the Idaho Supreme Court.

Candidate to succeed himself at Primary Election Tuseday, June 13, 1944.

NON-PARTISAN JUDICIAL BALLOT

VOTE FOR TWO

Sample Nominating Ballot

LATAH COUNTY, IDAHO — **NOMINATING ELECTION HELD JUNE 13, 1944**

Put a cross (X) in the circle at the head of the party ticket you desire to vote. A vote for a person on any other party ticket renders the vote for that office void.

REPUBLICAN PARTY TICKET

For UNITED STATES SENATOR (Vote for One)
C. A. BOTTOLFSEN
BEN JOHNSON

For REPRESENTATIVE IN CONGRESS (First Congressional District) (Vote for One)
ROBERT L. BRAINARD
LLOYD A. FENN
FIELDEN L. POIRIER

For GOVERNOR (Vote for One)
W. H. DETWEILER
M. L. HORSLEY
EDWIN NELSON
HARVEY SCHWENDIMAN
DONALD S. WHITEHEAD

For LIEUTENANT GOVERNOR (Vote for One)
H. G. PECKHAM
JOHN SANBORN

[redacted]

For STATE AUDITOR (Vote for One)
N. P. NIELSON
C. L. SCHOENHUT

For STATE TREASURER (Vote for One)
LUCY M. HIGGINS
LELA D. PAINTER

For ATTORNEY GENERAL (Vote for One)
ROBERT AILSHIE
TOM FEENEY

For SUPERINTENDENT OF PUBLIC INSTRUCTION (Vote for One)
A. H. CHATBURN

For INSPECTOR OF MINES (Vote for One)
FRANK GELSKEY
J. A. MAY

For STATE SENATOR (Vote for One)
VICTOR T. MORRIS

For STATE REPRESENTATIVES (Vote for Two)
ELVON HAMPTON
ARTHUR SNOW

For COUNTY COMMISSIONER SECOND DISTRICT (Four Year Term) (Vote for One)
RUDOLPH E. NORDBY

For COUNTY COMMISSIONER THIRD DISTRICT (Two Year Term) (Vote for One)
GEO. C. HOIDAL

For ASSESSOR (Vote for One)
WALTER Q. TAYLOR

For SHERIFF (Vote for One)
GEO. K. MOODY

For COUNTY TREASURER (Vote for One)
EDNA M. THERIAULT

For PROBATE JUDGE (Vote for One)
L. G. PETERSON

For COUNTY SUPERINTENDENT OF PUBLIC INSTRUCTION (Vote for One)
NELL P. LaFOLLETTE

For PROSECUTING ATTORNEY (Vote for One)
J. MOREY O'DONNELL
ROBERT W. PETERSON

For CORONER (Vote for One)
H. R. SHORT

For JUSTICES OF THE PEACE (Vote for Two) (District No. 2)

For CONSTABLE (District No. 2) (Vote for One)

For PRECINCT COMMITTEEMAN (Vote for One)
BURTON C. ROWE

DEMOCRATIC PARTY TICKET

For UNITED STATES SENATOR (Vote for One)
D. WORTH CLARK
JOHN W. CORNELL
JAMES H. HAWLEY
GLEN H. TAYLOR

For REPRESENTATIVE IN CONGRESS (First Congressional District) (Vote for One)
COMPTON I. WHITE

For GOVERNOR (Vote for One)
GEO. H. CURTIS
CHARLES C. GOSSETT
FRED PORTER
CALVIN E. WRIGHT

For LIEUTENANT GOVERNOR (Vote for One)
J. F. JENNY
J. H. NEIL
ARNOLD WILLIAMS

For SECRETARY OF STATE (Vote for One)
C. VAN CLARK
LEWIS WILLIAMS
IRA H. MASTERS

For STATE AUDITOR (Vote for One)
ERNEST G. HANSEN
ERIC G. OSTERBERG
C. V. TRUE

For STATE TREASURER (Vote for One)
RUTH MOON
CORA E. STEVENS

For ATTORNEY GENERAL (Vote for One)
E. G. ELLIOTT
FRANK LANGLEY

For SUPERINTENDENT OF PUBLIC INSTRUCTION (Vote for One)
G. C. SULLIVAN

For INSPECTOR OF MINES (Vote for One)
ARTHUR CAMPBELL
HOWARD F. RISHSEW

For STATE SENATOR (Vote for One)
G. P. MIX

For STATE REPRESENTATIVES (Vote for Two)
JAMES H. BLANE

For COUNTY COMMISSIONER SECOND DISTRICT (Four Year Term) (Vote for One)
HENRY BOTTJER

For COUNTY COMMISSIONER THIRD DISTRICT (Two Year Term) (Vote for One)
KING D. INGLE

For ASSESSOR (Vote for One)

For SHERIFF (Vote for One)

For COUNTY TREASURER (Vote for One)

For PROBATE JUDGE (Vote for One)

For COUNTY SUPERINTENDENT OF PUBLIC INSTRUCTION (Vote for One)

For PROSECUTING ATTORNEY (Vote for One)

For CORONER (Vote for One)

For JUSTICES OF THE PEACE (District No. 2) (Vote for Two)

For CONSTABLE (District No. 2) (Vote for One)

For PRECINCT COMMITTEEMAN (Vote for One)

Grocery Specials

JUNE 2nd to 5th, Inc.

Store Open Saturday Nights

Shipment of Fruit Jars just arrived. Get yours now

Orange Juice	Cal-Glory 1 pt 2 oz	33c
Baked Beans	Heinz 1 lb 1½ oz	18c
Hamburger Relish	12-oz jar	18c
Cocoa, Blue Mill	1-lb pkg	12c
Catsup, Nalleys		20c
Gloss Starch	Speedway 12-oz pkg	8c
Honey, Dexterized	14-oz pkg	34c

We will Pay you Cash for Eggs!
26c per dozen, Cash
27c per dozen in Trade

Raders' City Market

LOCAL NEWS

Sunday guests at the home of Mr. and Mrs. Lawrence Vestal were Mr. and Mrs. Eli Thyfault and daughter, Miss; Mr. and Mrs. Jack Konen, Miss Theresa Lorang and Mr. and Mrs. Joe Konen, all of Lewiston, and Jeanine and Shirley Konen of Uniontown.

Mrs. Leo Edwards and daughter, Sally, returned Monday from Camp Abbott, Ore., where they visited Pvt. William Edwards for a week.

Tuesday evening dinner guests of Mr. and Mrs. Ed Carlson were Mr. and Mrs. Harold Haymond, Mrs. Mildred Semmes, Miss Virginia Miller, Miss Vivian Olson, George Gehrke and Wilson Archibald.

Mrs. David Kuehl returned Saturday from Olympia, Wash., where she was called a week ago by the serious illness of her mother. She left her much improved.

Mrs. W. J. Baumgartner returned home last week after visiting her daughter, Mrs. George Bertrand, and family in Spokane for a week.

Miss Jean Armstrong visited from Thursday until Sunday with Mrs. Wayne Hickman and other friends.

Chas. Grieser Sr. and son, Carlie Grieser, are spending a few days at Soap Lake receiving treatments.

Ruth Lundt, daughter of Mr. and Mrs. Clifford Lundt, underwent an operation for appendicitis at the Gritman hospital in Moscow last Saturday.

Mrs. Grace Woodley of Spokane came last Friday to visit her parents, Mr. and Mrs. Fred Hampton. Mr. Hampton is ill at his home. He was in Lewiston at a hospital for a few days last week.

Mrs. George Earling and son and Mrs. Wilford Cameron left Thursday morning to spend a few days in Spokane.

Mrs. Cone and daughter, Dona, of Grangeville were Sunday dinner guests of Mr. and Mrs. R. L. Vandenburg.

Franklin Ikard, son of Mr. and Mrs. Tom Ikard, had his tonsils removed in Moscow Monday morning.

Mrs. N. Hamilton of Mansfield, Wash., came Sunday for a week's visit with her sister, Mrs. Alzina Hayden, and other relatives.

John G. Meyer and Fred Comnick left Thursday morning to spend a week at Soap Lake.

Mrs. Roy Hanson and daughter accompanied Mr. and Mrs. E. E. Flomer and family to Lapwai Sunday and visited there until Wednesday.

Miss Elaine Hove, daughter of Mr. and Mrs. Art Hove of Howell, left Thursday for a visit with her aunt, Mrs. A. M. Pierson, and family at Paso Robles, Calif.

Mrs. Sheldon Wetzel left Thursday by stage for Seattle where she plans to reside. Her husband, with the maritime service, arrives in Seattle from time to time.

Mrs. Ray Trautman and daughter, Vernita, accompanied Mr. Trautman to Nyssa, Ore., last Friday when he trucked household goods for the Ed Fox family. They returned Sunday by way of Boise, and planned to visit Rev. Fr. B. J. Carey but found that he was away on vacation.

Mr. and Mrs. Martin Liberg and sons visited Mr. and Mrs. Lars Liberg Tuesday.

Mr. and Mrs. Wm. McCreary and children, Parke and Patty, and P. C. McCreary of Kendrick were in Genesee Decoration Day. Patty McCreary remained to visit for the rest of the week with Beverly Bressler.

Mrs. Delpha Cameron of Spokane spent Decoration Day holidays with her parents, Mr. and Mrs. J. C. Cameron and with her son, Lyle.

Mrs. Jack Nebelsieck went to Colfax by stage Wednesday to visit Mrs. George Erickson who is a patient at the hospital there recovering from an operation.

Ed Erickson and sister, Mrs. Parkins of Orofino, and Miss Elizabeth Kern of Lewiston, the latter an aunt of Lawrence and Elmer Kraut were in Genesee Saturday to decorate the graves of deceased relatives.

Howard Snell was in Spokane last Thursday for his physical examination, and expects to report for induction in the navy about June 15.

Donald DeMers who completed the eighth grade at St. Joseph's school at Culdesac, and Frank who completed the fifth grade, will spend the summer with their father at Pasco. Donald visited in Genesee Wednesday and Thursday of this week.

Mr. and Mrs. Roy Fish and family spent Decortion day in Clarkston at the home of Mr. and Mrs. Perry Shirrod.

Louis Roskammer of Lewiston visited Sunday with his daughter, Mrs. George Anderson and family.

Mrs. Pete Wagner of Spokane spent the week end with her parents, Mr. and Mrs. Appleford, and other relatives at Lapwai.

Mr. and Mrs. S. U. Lough spent Decoration day with relatives and friends at Gifford and Lookout, Idaho.

Mrs. Melvin Wetzel visited Tuesday and Wednesday with relatives in Colfax.

Miss Mary Wardrobe of Spokane spent the week end in Genesee.

Mr. and Mrs. Walt Gehrke and son, Raymond, spent Decoration Day in Lewiston with Mrs. Gehrke's mother, Mrs. Ida Grayson.

Mrs. Agnes Manring and son, Jack of Spokane visited a few hours Sunday between stages with Mr. and Mrs. David Kuehl and other friends.

Mrs. W. W. Burr returned home Thursday evening of last week from Yakima and Seattle where she visited relatives for three weeks. She was accompanied home by her niece's daughter, Miss Nita Walton, of Tacoma.

Mr. and Mrs. Walter Gehrke and Mr. and Mrs. Ed Carlson were Moscow visitors Monday.

Mrs. Edwin Hasfurther and infant son, Larry Ray, arrived home Sunday from St. Joseph's hospital in Lewiston.

Mr. and Mrs. Leonard Flamoe of Seattle were Wednesday overnight guests of Mr. and Mrs. Howard Blume.

Monday evening dinner guests of Mr. and Mrs. Bob Broemeling were Mr. and Mrs. Everett Sanders and son, Norman, of Richfield, Wash., and Mr. and Mrs. J. H. Broemeling.

Mrs. Alvin Alexander of Colbert, Wash., arrived Monday to spend Decoration Day here and to visit her brother, Wm. Mervyn, and wife for a week.

Pvt. Sanford Evans and Rev. Melford Knight were at Elk River Saturday on a fishing trip. They found fishing not too good.

Miss Edna Driscoll who spent the winter at Santa Monica, Calif., arrived home Wednesday.

Dr. and Mrs. N. M. Leavitt were guests of Dr. and Mrs. F. J. Schini of Coeur d'Alene Saturday and Sunday. The time was spent on the Schini yacht on Coeur d'Alene lake and a trip up the St. Joe river.

Miss Inge Dinsen, student nurse at Sacred Heart hospital in Spokane, came Sunday to spend her vacation of two weeks with her parents, Mr. and Mrs. Paul Dinsen.

Mr. and Mrs. Frank Densow and daughter, Connie, spent Decoration Day in Colfax. Connie went onto Spokane to visit a week with Mrs. Densow's aunt, Mrs. F. M. Hoag.

Mr. and Mrs. Hilliard Patton and family of Craigmont spent the week end with Mr. and Mrs. Chris Scharnhorst and family. Tuesday, Mr. and Mrs. Scharnhorst and their guests went to Lewiston to spend the day with Miss Gertrude Kasper, sister of Mrs. Patton and Mrs. Scharnhorst.

Mary Jo Patton remained at Genesee for an extended visit in the Scharnhorst home.

BATTERIES in Stock!

FLASHLIGHT — STANDARD, each 10c
FLASHLIGHT — SMALL, each 10c
PEN LIGHT — TWO FOR 15c
RADIO B BATTERIES — LARGE $2.50
HOT SHOTS $2.35
TELEPHONE BATTERIES 55c
PENLIGHT FLASHLIGHTS 70c
WATER SYSTEMS — ELECTRIC MOTORS
BELTS AND PULLEYS

OPEN MONDAYS, THURSDAYS, SATURDAYS
PHONE 41 or 18F12

The Electric Shop

Father's Day

Sunday, June 18

Give Dad...

NECKWEAR — HATS
SOCKS — SWEATERS
HANDKERCHIEFS — HOUSE SLIPPERS
ZIPPER BILL FOLD — SUSPENDERS
SHIRTS — BELTS
LEATHER TOBACCO POUCH

David G. Kuehl
PHONE 892 GENESEE

Let's Get **Associated"**

GASOLINE
OILS GREASES
DIESEL FUEL
STOVE OIL

Phone 35
Prompt Delivery Service

Francis Uhre

Tractors

International Harvester Co. anounces TD-9 TRACTORS are now in government pool and are available on release from War Board. They are available while supply lasts.

Trucks

1½-Ton International TRUCKS may be delivered to any farmer who can qualify for release order from War Board.

Repairs

Please place orders now for Repairs so we may have them when needed and give us time to clear them thru governmental regulations.

McCroskey Farm Equipment

Short's Funeral Parlors

PHONE 3001
MOSCOW
126 E. First Street

Regardless of the place of death, all Funeral Arrangements can be through us. Just call 3001 at Moscow or Joe Hasfurther, 53F21 at Genesee, day or night, and we will attend to everything and relieve you of all responsibility while in a strange city.

AUTO AMBULANCE SERVICE

PROMPT ATTENTION DAY OR NIGHT

Joe Hasfurther
TELEPHONE 82

JOSEPH G. WILSON, M. D.
Robinson Professional Building
Moscow, Idaho
Phones: Office 2252; Res. 2335
Office Hours 10 A. M. to 12 M.
2 to 5 P. M.

Specials *for* **Friday - Saturday**

Store Open Saturday Evenings

Heinz Tomato Soup 2	11-oz tins	23c
Softasilk Cake Flour, pkg		31c
Insecticide Screen Paint 8	-oz bottle	79c
Carnation Wheat Flakes, pkg		27c
Crescent Baking Powder 5	-lb tin	89c
Seedless Raisins, 2 lbs for		27c
Krispy Crackers, 2-lb, reg		33c

We Pay Cash for Eggs
26c per dozen Cash 27c per dozen in Trade

Follett Mercantile Co.

GENESEE VALLEY NEWS

We had some million dollar showers this week and farmers are wearing the smile that won't come off. We honored those who paid the supreme sacrifice with appropriate exercises on Tuesday, but a more lasting memorial would be to back the attack with those bonds of the Fifth War Loan drive, and not make their sacrifice in vain. It takes money to fight a modern war and everyone must do his part, or else we will give all of it to Hitler and Tojo, Inc. Which would you prefer?

Mr. and Mrs. A. P. Dahl of Moscow spent Saturday evening at the R. E. Nordby home.

Mr. and Mrs. Chris Deesten and Betty and Mr. and Mrs. Martin Deesten spent Sunday at Hugo Gehrke's.

Lew Jain was a recent overnight visitors at Jim Magee's.

Mrs. Wm. Hove spent the week end in Clarkston with her family.

Mr. and Mrs. Gus Rosenau and Mrs. Gus Rosenau, Jr., returned home by way of Los Angeles after spending a month with and bidding goodbye to Lt. Gus Rosenau who has gone overseas. Mrs. Meyer Jr. will live with Miss Maggie Bottjer.

Robert Bergers spent Tuesday at Lewiston with relatives.

Miss Patty McCreary of Kendrick is a house guest of Beverly Bressler this week.

Mr. and Mrs. Ed Morken and Mr. Gustafson returned home Saturday from Spokane. They had the privilege of seeing the engineers' inspection at Geiger Field while in Spokane.

Mrs. Hugo Gehrke gave a shower Sunday afternoon in honor of Mrs. Martin Deesten. Guests were Mr. and Mrs. Henry Koster, Mr. and Mrs. Geo. Scharnhorst, Mr. and Mrs. Ben Jutte, Mr. and Mrs. Harry Emerson, Mrs. Chris Scharnhorst, Mrs. Paul Heppner, Misses Violet Heppner, Elaine Simons, Mrs. Walter Herman and Louise, Mrs. Jack Nebelsieck and Mrs. Viola Scharnhorst and family. The guest of honor received many appropriate gifts and lunch was served by the hostess.

Mr. and Mrs. F. L. Barbee of Asotin spent Sunday at R. E. Nordby's. Jack Magee is passing out the cigars over the arrival of little Miss Mary Catherine Magee at St. Josephs hospital Thursday evening. Congratulations.

Mrs. Kermit Hove and daughter spent the week end at John Hove's.

Sgt. Edward Wright of Spokane is spending a month at Ed Morken's.

Mr. and Mrs. Gus Rosenau visited at Lee Webb's Sunday.

Mrs. James Magee entertained at a kensington Monday afternoon in honor of Mrs. Jack Flamoe and Mrs. Leonard Flamoe. Guests were Mmes. Oscar, Victor and Leon Danielson, Dollie Peterson, Robert Berger and Miss Beverly Bressler.

Mrs. J. P. Wedin attended commencement exercises at Moscow Monday.

Mr. and Mrs. Pete Nelson and Mrs. Semer of Spokane spent the week end at George Nelson's and all had Sunday dinner at Nels Lande's.

Mrs. Jack Flamoe returned to her home in Seattle Wednesday evening after an enjoyable two weeks visit here with relatives and friends.

Thirty-one children are enrolled in the Daily Vacation Bible School. Classes are from 9 to 11 each morning this week and next. Mmes. Vic Danielson, R. E. Nordby and Beverly Anderson are teachers. There will be no Sunday school June 4.

Mr. and Mrs. Sam Lange entertained Mr. and Mrs. Leonard Flamoe and Larry, Mrs. Jack Flamoe and Mr. and Mrs. Walter Gehrke and Raymond for dinner Tuesday evening.

Mrs. Chas. Odenborg went to Moscow Wednesday to visit her mother on her 86th birthday. Mrs. Smith is confined to her bed and was not able to have a birthday party.

Mrs. Marie Eikum of Lewiston visited a few days at her son's home and called on old friends, Mrs. Einar Johnson, Mrs. Annie Danielson, Mrs. August Johnson and Mrs. Blume in Genesee.

Dr. and Mrs. C. F. Magee were overnight guests Monday at Lande's before they left for the east.

Mrs. Lilly Larson had for guests all day Tuesday, Mrs. Olive Iverson, Mrs. Ben Hager, and Mrs. Adolph Carlson, all of Moscow.

The Oscar Danielson and Jim Archibald families had a picnic dinner at Cold Springs Sunday.

Mrs. Dollie Peterson and Vernon called at Lande's Thursday evening.

Callers at Larsons Monday evening were Mr. and Mrs. Arwin Nordby and children, Oscar Nordby, Rudolph E. Nordby, Gail Dean Barbee and Mr. Westby of Deary.

Mrs. Dollie Peterson had for dinner guests Wednesday, Mmes. Harry Frazier, Art Perciful, Tom Kimberling, James Huntbach, Art Hillman, all of Moscow and Mrs. Aubrey Anderson and son of Pasco, Wash.

Mrs. Lilly Larson with some friends of Moscow attended a party in Potlatch Saturday evening in honor of Pete Martinson, who leaves Potlatch soon to make his home at Prineville.

Mr. and Mrs. Leon Danielson entertained at Sunday dinner for Mr. and Mrs. Norman Flamoe and Duane, Mr. and Mrs. Stanley Sneve, Mr. and Mrs. Leonard Flamoe and Larry, Mrs. Jack Flamoe of Seattle, Mr. and Mrs. Gus Dybvig and Bonnie of Lewiston.

Mrs. Dollie Peterson and Vernon, Mr. and Mrs. Francis Uhre and children and Oliver, Richard and Harold Woodley were Sunday dinner guests of Mr. and Mrs. Ole Johnson.

Mrs. Oscar Danielson entertained in honor of Joyce's 11th birthday Wednesday afternoon. Guests were Linda Archibald, Janice Archibald, Johnnie and Rex Eikum, David Lange, Jimmie Sather, Ann Louise and Jean Luedke, Carol Borgen, David Nordby and Jimmie Bennett. A lunch with a birthday cake highlighted the occasion and the guest of honor received many nice gifts.

Mrs. Dollie Peterson entertained at a coffee party Friday afternoon in honor of Mmes. Leonard and Jack Flamoe. Other guests were Mmes. Norman Flamoe, Leon Danielson, Clifford Hillman, Stanley Sneve, Nels Lande and Sam Lange and Miss Ethel Johnson.

Chas. Northern returned home on Tuesday from a visit with his brother in Seattle.

Mr. and Mrs. Ingle Anderson and children and Mrs. Marie Anderson called at Vic Danielson's Tuesday afternoon.

Miss Evalina Steiger and Mrs. Levell of Clarkston called on Mr. and Mrs. Nels Lande Tuesday afternoon.

Shower for Miss Youngberg

Thursday afternoon of last week Mrs. Dale Gilson of Lewiston, Mrs. Jack Nebelsieck, Mrs. Ben Jutte and Mrs. Viola Scharnhorst entertained with a bridal shower for Miss Alice Youngberg of Lewiston who will become the bride of Wayne Jutte Sunday, June 4. The shower was given at the home of Mrs. Viola Schanhorst, where 36 guests presented Miss Youngberg with numerous beautiful gifts. At the close of the afternoon luncheon was served by the hostesses.

Coffee Party

Mrs. Veronica Schlueter entertained with a coffee party Wednesday afternoon, having for guests Mrs. John Weber, Mrs. John Meyer, Sr., Mrs. Otto Kretschmer, Mrs. Gus Fickens, Mrs. Mary Lettenmaier and Miss Bernadette Weber.

Funeral Service

The wishes of the family always govern us. Every facility of modern science is available in our establishment. When your need calls us to service, we place ourselves, our experience and our skill at your disposal.

VASSAR-RAWLS Funeral Home

Phone 333 Lewiston

Register and Vote

ROBERT W. PETERSON

Republican for

Prosecuting Attorney

Primary June 13 — **General Election November 7**

The battle for the World is on!

NOW THAT the chips are down . . . now that our men are writing decisive history with their blood . . .

There can be no halfway measures for *us*.

The greatest battle in the history of the world *must* be matched by the greatest war loan in the history of the world.

That's what Uncle Sam says . . . the same Uncle Sam for whom your brothers and sweethearts and husbands are fighting and dying this very minute.

They, in the front lines, are throwing in everything they have.

We, behind the lines, must do the same.

Remember, this is the battle for the WORLD. *Our* world. And we've *got* to win it. That's why Uncle Sam expects every dollar, like every soldier, to do its duty.

5TH WAR LOAN

● Put this Fifth War Loan over . . . buy more War Bonds than you think you can!

Back the Attack! - **BUY MORE THAN BEFORE**

The Modern Miracle Wall Finish

Kem-Tone

Dries in One Hour

A gallon does the average room.

All colors and sizes in stock

W. M. HERMAN

Vote for

Harvey Schwendiman

Candidate for GOVERNOR

Republican Primaries, June 13

A successful farmer and successful agricultural executive. Resigned as Idaho's Commissioner of Agriculture to seek the Governorship of an AGRICULTURAL STATE. Knows farming and farm markets. Young, aggressive, efficient business leader . . . geared to TODAY'S needs. Free in thought and action. Champion of State rights. An all 'round good head, worthy of your complete confidence and your vote.

(Paid Political Advertisement)

LEGION Theatre

Sat., Sun. - June 3 - 4

2 SHOWS FIRST SHOWS STARTS AT 7 P. M. 2 SHOWS

"Happy Land"

ADULTS - 40c CHILDREN - 16c

Also News and Shorts

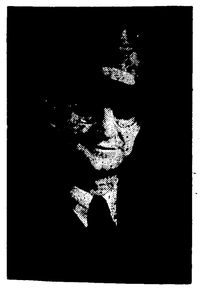

Bob Says:

HAIL Insurance

You Can't Stop a Hailstorm

Don't Buy Until You See Bob

Weisel Insurance Agency

512 S. Main St. MOSCOW, IDAHO Telephone 2302

"STOCK COMPANY INSURANCE AT ITS BEST"

FOR **Congressman** FIRST DISTRICT

REPUBLICAN PRIMARY

Robert L. Brainard

KELLOGG

STATE SENATOR SHOSHONE COUNTY

10 Years an Idaho Editor Six Terms in Idaho Legislature

"Keep America American"

SUGAR STAMP 37 INVALID

Sugar Stamp 37 in War Ration Book 4 will never be used, OPA announces. Because many housewives mistakenly sent this stamp to their local boards when applying for home canning sugar, instead of the correct stamp, spare stamp 37, OPA has announced that Sugar Stamp 37 will be used at all, so that no one will suffer for this mistake.

Rich Sampson at Las Vegas

Rich Sampson, until recently in Colorado, at Lowry Field, is now with an air force school squadron at Las Vegas, Nevada. His address is Cpl. Richard Sampson, Class 44-29, Sch. Sqdn., L. V. A. A. F., Las Vegas.

The Fifth War Loan is ready to get under way. Be a good soldier on the home front—Buy Bonds!

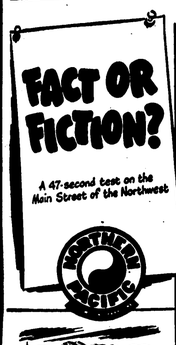

Q. *Northwest sheep play vital role in paper manufacture. Fact or fiction?*

A. Fact. Wool from Romney, Cotswold, Lincoln sheep makes block-long felts used in papermaking. In 1943, the Northern Pacific carried 22,234,000 pounds of wool.

Q. *Recent Oregon gold rush has built new city of 37,000. Fact or fiction?*

A. Fiction. Not gold, but shipyards, created Vanport City—in 16 months! Second largest city in Oregon, it is served by Northern Pacific.

Q. *Monster Diesel locomotive, now hauling N. P. freight, is longer than three bowling alleys. Fact or fiction?*

A. Fact. It's 193 feet long, built in four articulated sections. Northern Pacific has ordered 11 of these giants.

Q. *Blizzards notwithstanding, spuds from Minn.-N. D. Red River Valley are dug in February. Fact or fiction?*

A. Fact. But from Dixie's soil. Certified seed for southern growers is precious part of N. P.'s potato tonnage.

Q. *Three kinds of time are used on one American "Main Street". Fact or fiction?*

A. Fact. The Northern Pacific Railway—"Main Street of the Northwest"—operates in Central, Mountain and Pacific time zones.

Route of the North Coast Limited

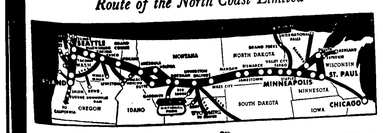

NORTHERN PACIFIC

MAIN STREET OF THE NORTHWEST

This Northern Pacific advertisement, one of a series highlighting important facts about the Northwest, is now appearing in Time, Saturday Evening Post and three other national magazines.

HAY WIRE FOR U. S. FARMERS NEW MACHINES FOR OTHERS

(Continued from Page Two)

Europe. Through our energies and productivity, we have become the arsenal of democracy while global planners, whose pipe dreams have never been equalled in world history, have spread our wealth as a lush green carpet over the entire earth. We continue rationing of meat, Canada discontinues it. We play the role of Santa Claus to the entire world, forgetful of the American taxpayers who, for generations to come, will pay with sweat and sacrifice for this folly.

Mr. Speaker, the time has come for America to take its head out of the sand and face the reality that a group of starry-eyed globats are scattering to the four winds of heaven the substances accumulated by this Nation through 150 years of sweat, blood, toil and blood. How much longer, may I ask, are we to follow, as gullible children, these crystal-gazing Pied Pipers who lead us onward toward bankruptcy?

In the schedule presented by Mr. Johnson it is interesting to note that The Netherlands will receive 1,250 fertilizer distrubutors, which to a Palouser's way of thinking suggests that the U. N. R. R. A. intends making its headquarters in that country.

The schedule is discouraging, if the government is permitt government of the United States permits the program to be fulfilled. The country of France alone is to receive 12,000 sulky dump rakes. It is doubtful if that country ever had that many rakes in the best of times. European countries are to receive 150,000 extra plow shares. Belgium and Denmark will divide 9,000 ground-drive mowers, and France's quota is 26,400 of the same machines.

Perhaps the American farmer will soon realize why he is being required to fashion machinery from parts of others to harvest the coming hay crop, and at the same time going all-out to provide food for a hungry world. It may be too, that the foreign countries have never asked for such huge amounts of machinery, but the fuzzy-brained globats are going to make 'em take and like it.

Missionary Society

Missionary Society meets Tuesday at the home of Mrs. Lillie Aherin. Mrs. Clarence Aherin will be assistant hostess, and Mrs. H. Wilson will be the program leader.

Ron Huffman in Maryland

A change of address has been received from Pfc. Ron Huffman, now in Maryland. His address is: A. G. F. Replacement Depot No. 1, Ft. Meade, Maryland.

Men and women in the service buy War Bonds regularly. They not only fight but help to finance the battles. You can help too—Buy War Bonds!

NOTICE OF SALE OF REAL ESTATE

In the Probate Court of Latah County, State of Idaho.

In the Matter of the Estate of OLGA OTHELIA NEBELSIECK, Deceased.

Notice Is Hereby Given, that Dick H. Nebelsieck, the administrator of the estate of Olga Othelia Nebelsieck, deceased, will on or after the 3rd day of June, 1944, sell at private sale, to the highest and best bidder, subject to the confirmation by the above entitled court, all the right, title, interest and estate of the said decedent at the time of her death, as well as all right, title, interest and estate which has since accrued by operation of law, or otherwise to the estate of said decedent, since her death, in and to the following described real property:

An undivided one-twelfth interest in and to the West half of the Northwest quarter of Section Four, and in and to the Northeast quarter of the Northeast quarter of Section Five, and also in and to the following described tract: Commencing at a point 345 feet East of the Southeast corner of the Northeast quarter of the Northwest quarter of Section Five, Township Thirty-seven North, of Range Four, West Boise Meridian, thence running diagonally along the County Road in a Northeasterly direction to the Northeast corner of the Northwest quarter of the Northeast quarter of said Section Five, thence South along quarter quarter line to the Southeast corner of the Northwest quarter of said Section Five, thence West to the place of beginning, all in Township Thirty-seven North, Range Four, West Boise Meridian, in Latah County, Idaho.

Bids and offers must be in writing and will be received by the administrator at the law office of Adrian Nelson, Moscow, Idaho, ten per cent of amount bid must accompany bid, the balance to be paid on confirmation of sale by the probate court. Deed to be at expense of purchaser. The undersigned administrator reserves the right to reject any and all bids.

Dated this 6th day of May, 1944.

DICK H. NEBELSIECK, Administrator.

First publication May 12, 1944
Last publication June 2, 1944

Nominate for Governor a Democrat Who Can Win In November

CHARLES C. GOSSETT

Charles Gossett is a capable executive, well qualified by training and experience to guide Idaho through the trying years that lie ahead.

He served four years in the House of Representatives and four years as Lieutenant Governor and President of the Senate.

He is a successful farmer and livestock producer, a member of the Idaho State Grange, and has been **a LARGE TAXPAYER in Idaho for more than 20 years.**

With Charles Gossett as Governor we can be sure that Idaho will be ready to meet its responsibility when your son and his son return from the war.

The record shows that he has always been fair with labor.

He is honest and aggressive—a man of mature judgment. He has a thorough knowledge of state government and will make Idaho a good governor.

In the Democratic Primary VOTE FOR

CHARLES C. GOSSETT ☒

FOR GOVERNOR

Paid for by Friends and Neighbors of Charley Gossett

Notice of Nominating Election

NOTICE IS HEREBY GIVEN, That on TUESDAY, JUNE 13, 1944, at the regular polling place in the various election precincts of the County of Latah, State of Idaho, a primary election will be held for the nomination of United States Senator, Representatives in Congress, First Congressional District; Governor, Lieutenant Governor, Secretary of State, State Auditor, State Treasurer, Attorney General, Superintendent of Public Instruction, State Mine Inspector, State Senator, State Representatives, and for County Officers, and for the election of Precinct Committeemen.

The polls in the several election precincts on the day of said Primary Election shall be open from twelve (12) o'clock noon until eight (8) o'clock P. M.

The names and addresses of all persons for whom nomination papers have been filed and who are to be voted for, with the party designated and title of each officer, are as follows, to-wit:

NON-PARTISAN JUDICIARY
FOR JUCTICE OF THE SUPREME COURT
(Two positions)

S. Ben Dunlap.....Caldwell, Idaho
Edwin M. Holden.....Boise, Idaho
Charles F. Koelsch.....Boise, Idaho
Bert H. Miller.....Idaho Falls, Idaho
Hoyt Everett Ray.....Idaho Falls, Idaho

REPUBLICAN PARTY
UNITED STATES SENATOR
C. A. Bottolfsen.....Arco
Ben Johnson.....Preston
REPRESENTATIVE IN CONGRESS
First Congressional District
Robert L. Brainard.....Kellogg
Lloyd A. Fenn.....Kooskia
Fielden L. Pointer.....Blanchard
GOVERNOR
W. H. Detweiler.....Hazelton
M. L. Horsley.....Soda Springs
Edwin Nelson.....Penn
Harvey Schwendiman.....Newdale
Donald S. Whitehead.....Boise
LIEUTENANT GOVERNOR
H. G. Peckham.....Wilder
John Sanborn.....Hagerman
SECRETARY OF STATE
Lester F. Albert.....Boise
Myrtle R. Davis-Wicks.....Boise
W. L. Hendrix.....Boise
James W. Keating.....Harrison
B. F. (Bud) Moe.....Kellogg
STATE AUDITOR
N. P. Nielson.....Pocatello
C. L. Schoenhut.....Cascade
STATE TREASURER
Lela D. Painter.....Caldwell
Lucy M. Higgins.....Boise
ATTORNEY GENERAL
Robert Ailshie.....Boise
Tom Feeney.....Lewiston
SUPERINTENDENT OF PUBLIC INSTRUCTION
A. H. Chatburn.....Boise
INSPECTOR OF MINES
Frank Gelskey.....Hailey
J. A. May.....Boise
STATE SENATOR
Victor T. Morris.....Potlatch
STATE REPRESENTATIVE
Elvon Hampton.....Genesee
Arthur Snow.....Moscow
COUNTY COMMISSIONER
Second District
(Four-year Term)
Rudolph E. Nordby.....Genesee
COUNTY COMMISSIONER
Third District
(Two-year Term)
Geo. C. Hoidal.....Troy
PROSECUTING ATTORNEY
J. Money O'Donnell.....Moscow
Robert W. Peterson.....Moscow
SHERIFF
Geo. K. Moody.....Moscow
COUNTY TREASURER
Edna M. Theriault.....Moscow
PROBATE JUDGE
L. G. Peterson.....Moscow
COUNTY SUPERINTENDENT OF PUBLIC INSTRUCTION
Nell P. LaFollette.....Moscow
COUNTY ASSESSOR
Walter Q. Taylor.....Moscow
CORONER
H. R. Short.....Moscow
SURVEYOR
JUSTICE OF THE PEACE
District No. 1
JUSTICE OF THE PEACE
District No. 2
JUSTICE OF THE PEACE
District No. 3
JUSTICE OF THE PEACE
District No. 4
CONSTABLE, District No. 1
CONSTABLE, District No. 2
CONSTABLE, District No. 3
CONSTABLE, District No. 4
PRECINCINCT COMMITTEEMEN
BEAR CREEK PRECINCT
BOVILL PRECINCT
CORA PRECINCT
B. H. Bateman.....Garfield, RFD No. 1
DEARY PRECINCT
L. O. Beyer.....Deary
W. E. Gorrie.....Deary
EAST MOSCOW PRECINCT
Burton C. Rowe.....Moscow
FARMINGTON PRECINCT
GENESEE PRECINCT
HARVARD PRECINCT
A. W. Lemon.....Harvard
JULIAETTA PRECINCT
Ed H. Taylor.....Juliaetta
KENDRICK PRECINCT
R. H. Ramey.....Kendrick
LENVILLE PRECINCT
LINDEN PRECINCT
NORTH MOSCOW PRECINCT
Robt. H. Oldenburg.....Moscow
PALOUSE PRECINCT
Harry M. Dailey.....Palouse, Wash.
PARK PRECINCT
POTLATCH PRECINCT
PRINCETON PRECINCT
SOUTHEAST MOSCOW PRECINCT
Carl C. Cunningham.....Moscow
SOUTHWEST MOSCOW PRECINCT
Carl Smith.....Moscow
TEXAS RIDGE PRECINCT
THORN CREEK PRECINCT
S. J. Jensen.....Moscow
TROY PRECINCT
E. S. Peterson.....Troy
VIOLA PRECINCT
Elmer Ball.....Viola
WEST MOSCOW PRECINCT
J. R. Collins.....Moscow

DEMOCRATIC PARTY
UNITED STATES SENATOR
D. Worth Clark.....Pocatello
John W. Cornell.....Boise
James H. Hawley.....Boise
Glen H. Taylor.....Pocatello
REPRESENTATIVE IN CONGRESS
First Congressional District
Compton I. White.....Clarks Fork
GOVERNOR
Geo. H. Curtis.....Boise
Charles C. Gossett.....Nampa
Fred Porter.....Idaho Falls
Calvin E. Wright.....Burley
LIEUTENANT GOVERNOR
J. F. Jenny.....Cottonwood
J. H. Nell.....Moscow
Arnold Williams.....Rexburg
SECRETARY OF STATE
Ira H. Masters.....Boise
C. Van Clark.....St. Anthony
Lewis Williams.....Boise
STATE AUDITOR
Ernest G. Hansen.....Rupert
Eric G. Osterberg.....Coeur d'Alene
C. V. True.....Boise
STATE TREASURER
Ruth Moon.....Pocatello
Cora E. Stevens.....Twin Falls
ATTORNEY GENERAL
E. G. Elliott.....Boise
Frank Langley.....Coeur d'Alene
SUPERINTENDENT OF PUBLIC INSTRUCTION
G. C. Sullivan.....St. Anthony
INSPECTOR OF MINES
Arthur Campbell.....Mullan
Howard F. Rishew.....Kingston
STATE SENATOR
G. P. Mix.....Moscow
STATE REPRESENTATIVE
James H. Blane.....Potlatch
COUNTY COMMISSIONER
Second District
(Four-year Term)
Henry Bottjer.....Moscow
COUNTY COMMISSIONER
Third District
(Two-year Term)
King D. Ingle.....Kendrick, R 2
PROSECUTING ATTORNEY
SHERIFF
COUNTY TREASURER
PROBATE JUDGE
COUNTY SUPERINTENDENT OF PUBLIC INSTRUCTION
COUNTY ASSESSOR
CORONER
SURVEYOR
JUCTICE OF THE PEACE
District No. 1
H. A. McDonald.....Bovill
JUSTICE OF THE PEACE
District No. 2
JUSTICE OF THE PEACE
District No. 3
JUSTICE OF THE PEACE
District No. 4
Geo. A. Gregory.....Potlatch
CONSTABLE, District No. 1
CONSTABLE, District No. 2
CONSTABLE, District No. 3
CONSTABLE, District No. 4
PRECINCT COMMITTEEMEN
BEAR CREEK PRECINCT
John Galloway.....Kendrick
BOVILL PRECINCT
J. E. Gilroy.....Bovill
CORA PRECINCT
DEARY PRECINCT
William Smith.....Deary
EAST MOSCOW PRECINCT
FARMINGTON PRECINCT
GENESEE PRECINCT
HARVARD PRECINCT
JULIAETTA PRECINCT
August Hanson.....Juliaetta
KENDRICK PRECINCT
George F. Brocke.....Kendrick
LENVILLE PRECINCT
Percy Kinnier.....Genesee
LINDEN PRECINCT
A. G. Wilson.....Kendrick
NORTH MOSCOW PRECINCT
Tim Hollingsworth.....Moscow
PALOUSE PRECINCT
PARK PRECINCT
POTLATCH PRECINCT
PRINCETON PRECINCT
SOUTHEAST MOSCOW PRECINCT
SOUTHWEST MOSCOW PRECINCT
TEXAS RIDGE PRECINCT
M. L. Pierce.....Deary
THORN CREEK PRECINCT
TROY PRECINCT
VIOLA PRECINCT
J. H. Hazeltine.....Viola
WEST MOSCOW PRECINCT
W. L. Korter.....Moscow

Dated at Moscow, Idaho, this 19th day of May, 1944.
BESSIE BABCOCK,
County Auditor, Latah County, Idaho

Kenworthy

All Talking Pictures

MOSCOW, IDAHO

MATINEE WEDNESDAY AND SATURDAY at 2 P. M.
SUNDAY CONTINUOUS FROM 2 to 11 P. M.

Program Subject to Change Without Notice

SUN., MON., TUES., WED., JUNE 4, 5, 6, 7
GARY GRANT and JANET BLAIR in
"Once Upon A Time"
With James Gleason . . . Ted Donaldson

THURS., FRI., SAT., JUNE 8, 9, 10
Basil Rathbone - Nigel Bruce - Gale Sondergaard in
"Sherlock Holmes And The Spider Woman"
ALSO THE ALL TECHNICOLOR WAR DEPT. FILM
"Memphis Belle"
Here is the Chance to Go Over Germany in a Flying Fortress
ALL AUTHENTIC

THE NU ART THEATRE

SUN., MON., TUES. WED., JUNE 4, 5, 6, 7
THE STORY OF THE WASPS . . . FERRYING PLANES
"LADIES COURAGEOUS"
With
Loretta Young - Philip Terry - June Vincent - Diana Barrymore

THURS., FRI., SAT, JUNE 8, 9, 10
GEORGE SANDERS and VIRGINIA BRUCE in
"ACTION IN ARABIA"

Sunday Guests

Mr. and Mrs. Harry Schooler entertained with a dinner Sunday for their son, Pfc. Bob Schooler, and wife. Others present were Mrs. Dora Nebelsieck, Mr. and Mrs. James Magee and daughter, Patsy; Jack Magee, Chas. Schooler, J. P. Wicks, Mr. and Mrs. Conrad Martin and daughter, Jeanette, of Clarkston and Joyce Burtz and Betty Toombs of Nyssa, Oregon.

Vote for BOTT
C.A. BOTTOLFSEN
for U.S. SENATOR

Sunday Dinner Guests

Sunday evening dinner guests of Mr. and Mrs. J. H. Broemeling were Mr. and Mrs. Everett Sanders and son, Norman, of Richfield, Wash.; Mr. and Mrs. Robert Broemeling and children, Karen and Kent; Miss Mary Jane Broemeling and Lyle Broemeling.

Chief Justice
(IDAHO SUPREME COURT)
Edwin M. Holden

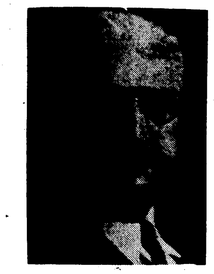

Candidate for renomination and reelection at the Primaries
June 13th, 1944
Twelve Year's Service on the Bench

Vote for Two
NON-PARTISAN BALLOT

MOTHER'S DAY

The following was written by Clarence Scharnhorst, now stationed somewhere in the Pacific and serving in the navy:

Dearest Mother, on this day
To God in Heaven, for you I pray.
You were always so kind to me
Now I ask your pardon on my knee.
Now, you are growing old
But dear Mother, you are bold
To see your sons taken away
Not to be with you on Mother's Day.
Now, Until I come back
Your burden, God will help you pack.
You know Mother dear, that I love you,
You were always kind and true.
On this island, to God I pray
That we will be together
On next Mother's Day.

WAREHOUSE RECEIPT LOST

Notice Is Hereby Given, that Warehouse Receipt No. 28583, issued by Genesee Union Warehouse Company, Genesee, Idaho, in favor of Allen Sather, for 180 sacks, 22,695 pounds of peas, has been lost, mislaid or destroyed. Finder please return to Allen Sather or Genesee Union Warehouse Company, Genesee, Idaho.
ALLEN SATHER.

The invasion will soon be on. Transfer a few dollars into War Bonds!

THE GENESEE NEWS
Genesee, Idaho

Entered at the Postoffice at Genesee, Idaho as Second-Class Mail Matter.

E. D. Pederson, Publisher

LOCAL NEWS

Mr. and Mrs. Martin Liberg and family, Mr. and Mrs. John Liberg and son, Mr. and Mrs. Lars Liberg and son; Mrs. Emma McMillan and Tom Lillie visited the cemetery at Craigmont Sunday and later went to the Winchester lake for a picnic dinner.

Tuesday guests of Mr. and Mrs. Jack Nebelsieck were Mr. and Mrs. Dick Green, Mrs. Lawrence Herbert and son, Melvin, and Chet and Lloyd Qualey.

Mr. and Mrs. Everett Sanders and son, Norman, of Richfield, Wash., left Tuesday for their home after visiting here with Mrs. Sander's parents, Mr. and Mrs. J. H. Broemeling, and other relatives. Mr. Sanders who was an instructor in the Richfield schools has accepted a position in a bank there.

Miss Nadine Comnick, completing her third year at the University of Idaho, returned home Wednesday to spend the summer here. Her sister, Miss Marie Comnick, who completed her first year as home economics instructor in Lewiston high school, is now visiting friends in St. Maries and Wallace.

Mr. and Mrs. Lawrence Vestal attended a dinner in Lewiston Sunday at the home of the latter's brother, Jack Konen. At the dinner the engagement of Mr. and Mrs. Konen's son, Donald, to Miss Ruth Scott of Lewiston was announced. The marriage will take place some time in June.

Mrs. Frank Wilson and son, Don, of Spokane who visited here a week with the former's parents, Mr. and Mrs. Grant Clark, returned to their home Sunday. Mr. Clark, who was ill last week returned to his store Monday.

NOTICE OF LETTING

Sealed proposals will be received by the Commissioner of Public Works of the State of Idaho, at the office of the commissioner of public works in Boise, Idaho, until two (2) o'clock p. m. on the 9th day of June, 1944, for furnishing crushed rock surfacing and cover coat material in stockpiles near Joel, on State Highway No. 8, known as Misc. Project No. S-1288, in Latah County.

Proposals will be opened and publicly read at the above stated hour.

Plans, specifications, form of contract, proposal forms and other information may be obtained at the office of the Bureau of Highways, Boise, Idaho, and from James Reid, District Engineer at Lewiston, Idaho.

A charge of two dollars ($2.00) will be made for each set of plans, payment to be made by check payable to the Department of Public Works, State of Idaho.

All proposals must be made on the forms furnished, and must be signed by the bidder, with his name and post-office address.

The right is reserved to reject all proposals, or to accept the proposal or proposals deemed best for the State of Idaho.

No proposals will be considered unless accompanied by an acceptable Proposal Guaranty in an amount not less than 5 per cent of the total amount of the Proposal. This guaranty may be in the form of (a) cash, (b) a certified check or cashier's check drawn on an Idaho bank made payable to the Commissioner, or (c) a bidder's bond.

It is the purpose of the Commissioner to build the improvement in the shortest time consistent with good construction. Necessary equipment and an effective organization will be insisted upon.

The attention of the bidders is directed to Section 108.01 of the 1941 State Standard Specifications covering subletting or assigning the contract.

The minimum wage paid to all unskilled labor employed on this contract shall be .75 cents per hour. The minimum wage paid to all intermediate grade labor employed on this contract shall be .90 cents per hour. The minimum wage paid to all skilled labor employed on this contract shall be $1.10 per hour.

JOE D. WOOD,
(Acting) Commissioner of Public Works.

Dated May 25, 1944.

Buy a Bond in this, our Fifth War Bond Drive—Do Your Part to Win!

BIRTHDAY GREETINGS TO GRANDMA WIMPY

The following, "From Her Friend, Lula Gibbons," was sent to Mr. and Mrs. Adrian Nelson five years ago, and was read on Mrs. Wimpy's ninety-fifth birthday anniversary. Mrs. Wimpy was the grandmother of Mr. Nelpy and passed away last Monday at her home in Nezperce. Had she lived until June 7 this year, she would have attained the age of 100 years:

Born in the Sunny Southland,
Traveled the Pioneer Trail
From Georgia and from Arkansas
Over mountain, plain and vale;
Seeking western frontier life
In "Prairie Schooner" style,
Settling thence in Washington
And nesting there awhile;
Next on to Idaho's new land,
A place quite opportune
Here the "lady" of this poem
Lives—this seventh day of June.

Ninety-five snows have come and gone
In Granma Wimpy's life,
She's been a playmate, sweetheart,
A neighbor, friend and wife;
Mother, grandmother and great grand
With scores and scores of friends,
Who like to meet with her today
Or congratulations send,
For few they be than can attain
And have a birthday rare
Of five and ninety years on earth
With its joys and sorrows there.

How many pies her hands have made
Or how many loaves of bread?
How many cups of coffee poured?
How many hungry fed?
How many strangers welcomed
And bedded for the night?
How many lives been gladdened
By her kind heart's inner sight?
"I was a stranger and ye housed,
Hungry and ye fed,
Inasmuch as you have done"
Thus has the Savior said.

A useful life—who dare would say
'Tis not the best to live?
And so we smile with her today
And the kindest wishes give
For health of body, health of mind,
Contentment based on love,
For joy abounding here below
And peace from heaven above;
God bless the life so useful
He has given its length of days
And brought to full fruition
For His glory and His praise.

Mrs. Anna Qualey who visited her daughter, Mrs. Ed Carlson, and family in Spokane, returned home last week. Her daughter, Miss Eva Qualey who has been teaching at Burke, Idaho, accompanied her home.

WANT-ADS

FOR RENT—Two bedrooms downstairs, and a two-room apartment with bath upstairs. Mrs. Elisa Flomer, phone 81F11. 49-50*

FOR SALE—Cletrac 20 Tractor in good condition. General Repair Shop, Genesee. 49tf

FOR SALE—I Double garage with plank floor, double doors. I Shed, 16x16, floored. 6 Storm windows. 1 large coal and wood heater, like new. 1 hot water tank and some water pipe. 1 Davenport. 1 combination writing desk and bookcase. 1 small cook stove and pipe. Several mattresses. 1 bed complete. 1 bath tub and toilet. Several dressers. All to sell cheap. See R. L. Edwards.

WE BUY AND SELL—Used electrical applicances, radios, furniture and metal toys, musical instruments. Don't throw it away. Consult M. C. (Macy) Allen, 835 6th St. Clarkston. (Building good will for post-war business.) If you can't use it others can. 44-57

LONELY?—Write Box 26, Vancouver, Wn. 41tf

PIANOS—Two fine reconditioned pianos will be sold in this vicinity, both standard makes, good mechanical condition, terms, for particulars write R. F. Powers, Veradale, Washington.

WILL PAY CASH for a good used piano, write P. O. Box 896, Spokane, Washington.

Laurence E. Huff
ATTORNEY AT LAW
111 West Third Street
Street Floor
MOSCOW, IDAHO

FOR . . . .
FARM MORTGAGE
LOANS
Long Terms, Low Rates, Liberal Privileges
WITH NO COMMISSIONS TO PAY

INSURANCE
Liability.: Fire Rates have been Reduced. Farm Buildings, Crops, Farm Equipment, Tractors and Combines, Autos and Trucks.
Properly written in Old Line Stock Companies, with prompt service in event of loss or damage.
WE HAVE FOR SALE . . .
FARM ACREAGE and TOWN PROPERTY
SEE OR CALL
W. W. Burr
Licensed Real Estate and Insurance Agent
Phone 28 Genesee, Idaho

Buy the Best
Union Feeds
...None Better
GENESEE UNION WAREHOUSE COMPANY
GENESEE, IDAHO PHONE 38

FUNERAL DIRECTORS
Brower-Wann Co.
Parlors and Chapel
Lewiston, Idaho
Phone 275
Years of Experience
Personal Attention
Modern Ambulance Service
Or Call W. M. Herman, Genesee
Phone 622 or 43F12

Our Coal and Prestolog Supplies are Now Becoming Better
WE ARE AGAIN BEING URGED BY PRODUCERS TO PLACE ORDERS EARLY, AND STORE WHAT WE CAN . . . SO WE THINK IT WISE FOR EVERYONE TO PLACE ORDERS EARLY AND ALLOW US TO FILL YOUR ORDERS AS COAL AND PRESTOLOGS ARRIVE
GOOD STOCKS OF PAINT, VELLO AND KEMTONE
FARMERS UNION PRODUCERS COMPANY
Phone 362
STANDARD OIL COMPANY AGENCY - PHONE 364

ON HAND!
at
Genesee Motors
GENUINE CASE
Springtooth Teeth
THREE- and EIGHT-TON
Hydraulic Jacks
600 x 16 GRADE ONE
Synthetic Tires
LOOK! PRE-WAR
Inner Tubes
ALL TYPES OF . . . .
Ford Batteries
A GOOD STOCK OF FORD, CASE AND CALKINS . . . . . .
Repair Parts
HOWEVER—
Limitation Orders Prevent the Stocking of quantities of critical parts, and for this reason, when you need an item it may not be on hand.
ACT WISELY — BUY WHAT YOU KNOW YOU WILL NEED NOW!

Re-elect
J. M. O'DONNELL
Prosecuting Attorney
Republican Primary Election June 13

THE GENESEE NEWS

Established 1888 GENESEE, LATAH COUNTY, IDAHO, FRIDAY, JUNE 9, 1944 Vol. 55 No. 50

INVASION OF NAZI FORTRESS BY ALLIES IS SUCCESSFUL

United Nations have broken the so-called ring of iron about the Nazi fortress of Europe. The invasion is on, and after gaining beachheads the Americans, Canadians and English troops are consolidating forces for a push farther into France

Americans, Canadians, Englishmen and soldiers and sailors from country overrun by Nazi warlords, are on the threshhold of success—having taken the long-awaited invasion step. It was a serious attack, well-planned, and with men equipped with the best implements of war that human hands may contrive, our brave men, eager to undertake the invasion, have met the enemy, and progress is undoubtedly more than satisfactory.

Genesee men, and relatives of Genesee people, paratroopers, glider infantrymen, tank troops, air men, infantry, troop carrier crew members, artillerymen and sailors, were in on the invasion, and naturally people of this peaceful valley, when hearing of the gigantic invasion fully realized the seriousness of the movement. Their first thoughts were of their boys who became fighting men. There was no jubilation, but rather a tense feeling as people listened to their radios and eagerly awaited daily newspapers to learn of the progress. Prayerfully and humble people went about their work with an attentive ear where radios were available.

The invasion, starting off on the sixth hour of the sixth day of the sixth month will always be remembered. On the night of the fifth of June many heard the unconfirmed reports of the invasion emanating from Germany. Some remained at their radios until the announcement was made by General Eisenhower, while others awakened several hours earlier than usual to learn of the invasion. There was a tension somewhat difficult to describe. A number of the boys in England had written, "It won't be long now." "We are ready." "We will win without doubt." Such uncensored words were heartening to those at home. Men in England wrote that they were wagering on D-Day, but were not permitted to guess on the date. They wagered on an even or odd day. One boy wrote that he was being crowded off the British Isles by the great number of service men in England. Another stated that the Islands were sinking from the weight of men and equipment. All this seemed to intimate that the liberating invaders were tugging at their leashes, and were certain they could handle the job.

MISS BETTY KOSTER WEDS PHILLIP GREENWELL JUNE 3

At 8 o'clock Saturday evening, June 3, in the presence of a few friends and members of the immediate families, Miss Betty Koster, daughter of Mr. and Mrs. Henry F. Koster, became the bride of Mr. Phillip Greenwell, son of Mr. and Mrs. Don Greenwell. The marriage took place at the Koster home with the Rev. Orrin Consear, Lewiston, reading the service. Attending the bride was Miss Inge Dinsen and best man was Stanley Rosenau. Mrs. Wayne Hickman, accompanied by Mrs. Paul Dinsen, sang, "O, Promise Me" and "I Love You Truly."

June 3 was also the wedding anniversary of the bride's parents, whose wedding took place 27 years ago and was performed by Rev. A. F. Wolff, former pastor of St. John Lutheran church. The wedding took place in the same room as their daughter's.

Mrs. Greenwell is a graduate of Genesee high schol with the class of 1943, and Mr. Greenwell graduated from Pullman high school with the class of 1939, later attending Washington State College. After the wedding trip to Spokane and to lakes nearby the newly married young people will make their home on the ranch of the groom's father where a house is being remodeled.

Following the wedding ceremony Saturday evening a wedding cake, ice cream and coffee were served the guests, who were: Mr. and Mrs. Don Greenwell, D. Scharnhorst, Mrs. Theo. Koster of Moscow, Mr. and Mrs. A. R. Koster and Kay and Richard Koster of Moscow, Miss Phyllis Hodson of Moscow, Mr. and Mrs. E. C. Fish and Lance Fish, Kellogg; Mrs. Frank Carver of Lewiston, Arnold Greenwell of Pullman, Mr. and Mrs. Paul Dinsen, Mr. and Mrs. Dave Garrett, Mr. and Mrs. Hugo Gehrke, Mr. and Mrs. G. D. Rosenau, Miss Norma Liberg, Mrs. Wayne Hickman, Ralph Koster, Thomas Lillie of Lewiston, Miss Inge Dinsen, Stanley Rosenau and Rev. Orrin Consear, of Lewiston.

LEAVE FOR NURSES TRAINING

Miss Phyllis Grieser, daughter of Mr. and Mrs. Martin Grieser, and a graduate this spring of Genesee high school, left last Thursday for Lewiston to enter nurses' training at St. Joseph's hospital.

Leaving for Spokane next Monday to enter nurses' training at Sacred Heart hospital will be Miss Mary Emerson and Miss Bernice Manderfeld, also graduates of 1944.

Miss Louise Vandenburg, also a member of the graduating class of Genesee high school this spring plans to enter St. Mary's hospital in Walla Walla this fall for nurses' training.

MISS ALICE YOUNGBERG IS BRIDE OF WAYNE JUTTE

The marriage of Miss Alice Youngberg, daughter of Mrs. Esther Youngberg of Lewiston, to Mr. Wayne Jutte, son of Mr. and Mrs. Ed. Jutte, Genesee, was solemnized Sunday afternoon at 2:30 o'clock at St. John Lutheran church, with the Rev. Orrin Consear of Lewiston officiating.

The church was beautifully decorated with flowers and lighted candles. Nuptial music was played by Miss Helen Scharnhorst who accompanied Mrs. Ernest Riesemer of Spokane in the song, 'O, Promise Me."

The bride wore a street length dress of eggshell, and lace trimmed pink hat. Her bridal bouquet was white lillies, pink carnations and white stalks. The bridesmaid, Miss Grace Jutte, sister of the groom, wore a light blue silk-linen dress, navy blue hat and shoes. Her bouquet was sweet peas and roses. The best man was Delbert Kambitsch.

After the ceremony a reception was held in the church parlors, and was attended by 140 people who extended congratulations and good wishes. Arrangement of beautiful flowers on the tables formed a charming background for the bridal cake, which was served with ice cream and coffee. The bridal bouquet, thrown by the bride, as she left the reception, was caught by Miss Elsie Gornet of Lewiston, intimate friend of the bride.

Mr. and Mrs. Jutte left for a short trip to Spokane, accompanied by Miss Grace Jutte, student nurse at St. Luke's hospital. The newly married young people will be at home at a ranch, east of Moscow.

BOYS OVERSEAS MUST KNOW THAT ONES AT HOME HELPING

In a call to action on the eve of the Fifth War Loan, Theo. H. Wegener, War Finance State Executive Manager, issued a statewide appeal to both War Bond workers and War Bond buyers.

"We are lauching the Fifth War Loan campaign," said Wegener, "at the most crucial period of our nation's history. America and her allies have gallantly started the all-out invasion, an invasion such as the world has never seen before."

"Our boys overseas, our own sons, brothers, fathers, sweethearts, need your monetary support now more than ever before. And they need your moral support too. They need to know that all of us at home are making every possible sacrifice to help them. That means that each of us—individual salesman or buyer, corporation, city, county, state—must make his Fifth War Loan quota."

"We must both sell and buy more War Bonds than before. More than before must be much more than just a slogan. It must be a determined resolution to action and sacrifice on the part of every Idahoan. Now, more than ever before, it is vital that Idaho make her War Loan quota."

In making a dramatic comparison between sacrifices on the home front and sacrifices on the battle front, Wegener stressed, "Our boys overseas may not come back, but our War Bonds will."

K. P. TO SPONSOR BOY SCOUTS

At the regular meeting of the Knights of Pythias Tuesday evening, members decided to sponsor the Genesee Boy Scot troop. The committee named by members were Floyd Ochs, C. W. Sisty, Forrest Durbin, Don Jain and Alfred Hasfurther. J. M. Rabdau was named scoutmaster and Melford Knight, assistant scoutmaster. The Scouts meet each Tuesday evening.

CHANGE POLLING PLACE

The primary election, June 13, scheduled for the Thorncreek school house, will be held in the Blaine school house instead. Voters in Thorncreek precinct please note the change in the voting place.

T.-SGT. VIRG POST BACHELOR BUT ONLY FOR A SHORT TIME

Every once a while, one of our servicemen reprimands the printer at Genesee for this or that. Now it's Technical Sergeant Virgil Post asking: "Why didn't you ever tell me married life beat the other?" Well, I don't know why I didn't tell you Virg. I've been married half of my lifetime. During part of my unmarried life I was listening to someone in the military service giving orders, and when I was a kid the folks were issuing commands. School teachers said to do this or that, so I really don't know how to advise anyone.

Anyway here's Virg's letter:

"Dear Pete:

"Been some time since I sent a letter your way, so will try and get a few lines started.

"They have been keeping us pretty busy flying 24 hours a day. It is a steady roar all the time and there is no part of the sky where you can't see a B-24 going one way or the other.

"Have been lots of changes around here since I last wrote. We are now running the sub-depot and I am in heaven as far as I am concerned. All I do now is overhaul governors and some are tricky to figure out their trouble.

"Would like to send you one of the notices that came from the A. F. headqarters, stating that we were the first base to hold the rating of being the best in maintenance and flying time in the U. S. It did pep us up some but until we get off this 12 hour shift there will be lots of talk. As rumor has it we will get eight hours starting the first. We hope so.

"Say Genesee is doing allright with 63 men and two women overseas. They can't say Genesee is laying down on the job.

"Pete, you are doing a swell job by printing the soldiers' letter. It is just like you received one yourself, and they sure help. The News reaches me every Friday morning very regular except for one week when a truck load of our mail was lost. The truck hauling it to the base burned up.

"Boy, have we been getting our share of hot weather, night and day! There is no place that is cool, and the only cold water on the base is in the mess halls. The P.X. can't keep coke cold. They sell it so fast.

"I am a bachelor again. The wife left to get her things and visit her dad, but will be back with me soon to stay. Pete, why didn't you ever tell me married life beat the other?

"Can't think of any more news so will close for this time. Will try and get a letter your way oftener. Say 'hello' to everyone.—Virg."

P. S.: Note my change in address. Thanks.

Address: T.-Sgt. V. M. Post, Sub. Unit "H" 113th B. U. A. A. B. Charleston, S. C.

LEAVE FOR GRAND LODGES

Dr. and Mrs. N. M. Leavitt left Tuesday for southern Idaho to visit the former's mother in Caldwell, and with friends in Boise before going to Payette Sunday to be in attendance at the 42nd grand chapter sessions of the Order of Eastern Star, June 13 and 14. Dr. Leavitt attends as worthy grand patron of the grand chapter and Mrs. Leavitt as grand marshal. They traveled by stage to Pendleton where they took a train.

Mrs. David Kuehl, worthy matron of Lily Chapter, Genesee, plans to leave Sunday to attend grand chapter at Payette.

Leaving Wednesday and taking the same route as Dr. and Mrs. Leavitt, were Mr. and Mrs. Walter Emerson who will attend grand lodge meetings of the Knights of Pythias and grand temple meetings of Pythian Sisters at Boise. The latter attends as the delegate from the Genesee Temple.

Mr. and Mrs. Heinrich left Thursday for Boise to attend the meetings of Knights of Pythias and Pythian Sisters, and traveled by plane from Lewiston. Mr. Heinrich is the delegate from Star Lodge here and Mrs. Heinrich attends as grand junior of the grand temple. Mr. and Mrs. Heinrich expected to leave Lewiston about 1 o'clock Thursday afternoon and be in Boise about one hour and thirty-five minutes later.

THURSDAY MARKETS

Federation Wheat, per bu	$1.27
Club Wheats, per bu	$1.27
Rex Wheat, per bu	$1.26
(Above markets are bulk prices)	
Barley, per ton	$44.00
Oats, per ton	$44.00
Butterfat, net	48c
Eggs, per dozen	26c - 27c

JACK BLACK IN MINNESOTA IN TRAINING AT ST. OLAF'S

Northfield, Minn., home of St. Olaf College, known to many here, is the new home of Jack Black, son of Mr. and Mrs. John Black of St. Maries, former residents of Genesee. Jack, in the navy flying program writes:

"Dear Ollie and Pete:

"I am sort of late this time in writing to you, but they keep us so busy out here, that it is hard to find time to write to anyone.

"I have been here since the tenth of May, and it seems as tho I have been here for six months. The weather is hot and sultry, and it isn't very good marching weather. We have to march eight miles in a Memorial Day parade, and it doesn't sound too exciting.

"We are supposed to be here from 16 to 20 weeks. That seems like an awful long time. We had a change in uniform so that helps a little. We are restricted for another 30 days here too. If they do that at every base we will never get any liberty. It seems better to be an aviation cadet than a seaman second-class anyway, which I was.

"My folks wrote and said that Dan was going to Farragut Wednesday. Would you mind giving me his address, so I can write to him.

"I want to thank you for sending the paper. It is really swell to read it. I will close for now. I won't take so long in writing the next time.

"Jack."

Note: Dan's address is Eugene Dan Pederson, Co. 609-44, Camp Hill, U. S. N. T. C., Farragut, Idaho.

Jack's new address is: A-C J. N. Black, Batt. 54-44 Room 66, Co. K., Plt. 2 "Enterprise" Bks., St. Olaf U. S. N. F. P. S., Northfield, Minn.

A SOLDIER TALKS TO GOD

The following verse was found on the body of an American soldier after a battle somewhere in Italy. The identity of the writer has not been determined. It appeared in The Farragut News and is herewith reprinted:

Look God, I have never spoken to You,
But now I want to say how do you do;
You see God, they told me You didn't exist
And like a fool, I believed all this.
Last night from a shell hole, I saw
Your sky,
I figured right then, they had told me a lie;
Had I taken time to see things You made,
I'd have known they weren't calling a spade a spade.
I wonder, God, if You'd shake my hand,
Somehow I feel that You will understand;
Funny, I had to come to this hellish place,
Before I had time to see Your Face.
Well, I guess there isn't much more to say,
But I'm sure glad God, I met You today;
I guess the "Zero Hour" will soon be here,
But I'm not afraid, since I know You're near.
The Signal—well God, I'll have to go,
I like you lots, this I want You to know;
Look now, this will be a horrible fight,
Who knows—I may come to Your house tonight.
Though I wasn't friendly to You before,
I wonder God, if You'd wait at Your door;
Look, I'm crying—me, shedding tears!
I wish I had known You these many years.
Well . . . . I have to go now God—goodbye!
Strange . . . since I met you—I'm not afraid to die.!

WADE MAYER INJURED

Word has been received by Mrs. Glen Mayer at Genesee from her sister-in-law, Mrs. Wm. Blanck (Inez Meyer) of San Francisco, that Sgt. Wade Mayer was seriously ill. He was injured or wounded in the European Theatre, with announcement that he had sustained a skull fracture. The message was received May 22. No other word has been received by the family. Sgt. Mayer was with an aircraft unit in England when last heard from.

Lt. GIBLER MISSING

Mrs. Wm. Gibler, living with her parents, Mr. and Mrs. Art Tegland, has been notified that her husband, Lt. Gibler, is missing in action over Germany. He was with a cambat air crew. No details were given by the War Department.

CAPT. ERICKSON RECOVERING

Captain Glenn Erickson, wounded in action in Italy, is out of a hospital and able to be around some with the aid of crutches, according to a letter received from him by his parents, Mr. and Mrs. Ed Erickson, now residing in Clarkston.

Mr. Erickson was in Genesee Wednesday afternoon and said the letter was written May 19 and received at Clarkston June 5. Capt. Erickson was wonded May 5, and was treated for a three-inch cut in one thigh. He reports that he is getting along nicely and feeling fine.

Capt. Erickson was with an infantry regiment in Italy, and it is supposed that the hospital where treated was also in Italy.

LARRY BROWN BACK IN U. S. NOW AT OFFICERS' SCHOOL

Larry Brown, a sergeant in the ordnance corps, and who had been overseas in the Pacific area for a long time, is now at officer candidate school at Aberdeen Proving Ground, Maryland. He enlisted nearly five years ago or shortly after graduating from high school here, and before going overseas took specialized training at Aberdeen. He is the son of Mr. and Mrs. L. E. Brown. He writes:

"Dear Pete:

"At last I have found a few moments in which I can write a few lines to you and the folks back home. It's really a job to find time to write while attending a school such as this. Between shining shoes, studying and scrubbing floors one hardly has time to breathe.

"Before I write anything more I want to thank you and the Legion for your kind consideration in keeping me informed of the happenings at home. It is really nice to be able to sit down and read of home matters once in a while, although it does seem to make one a little homesick once in awhile. There seem to be a lot of new names in the community now. Nearly five years makes quite a difference. Children that I once knew have now grown up to be young men and women.

"Have been back in the States for slightly over two months now, and let me tell you, it's really grand to be able to say that I am back. Was surprised to see the changes that have been made in the time I was overseas. Our United States is a grand nation!

"I am attending O. C. S. here at Aberdeen. It is quite a strenuous course in acedemics and in physical training, but very constructive and instructive. The course is designed either to make or break you. I do have lots of fun though and immensely enjoy the good food, along with the realization that I am in the States.

"That's about all I can write now Pete. I still have equipment to clean, shoes to polish and a few other things to do before retiring. So long for now.—Larry."

Address: Off. Cand. L. E. Brown, Jr., Co. F. O. O. E. S. Class 68, Barracks No. 1, Aberdeen Proving Grounds, Md.

ENSIGN BOB SMITH IN EAST FORMING WITH A SQUADRON

Ensign R. A. (Bob) Smith, recently home on leave, writes from somewhere on the east coast as follows:

"Dear Pete:

"I have an address now so I haven't any excuse for not writing. I reported to Norfolk after my leave expired and after a few days was given an assignment to form with a squadron here on the east coast.

"I will be in this country for several months forming with this squadron, so my address really doesn't mean much at present. I will get a bigger and better plane to fly here, though, so I am really pleased with my assignment.

"I was glad to get out of Norfolk for it isn't what we would call a good liberty town. I couldn't tell when I was on or off the state because there were just as many sailors down town as on the station, at any hour of the day.

"My present station has an excess of sunshine and mosquitos, but is really considered tops on a sailor's 'good duty' list. My address is: Ens. R. A. Smith, C. A. S. U.-23, c-o Fleet Post Office, New York, N. Y.

"I must hit the sack now. Will write again soon.—Bob."

"P. S.: Please remind your son that he is one of the very few people that owe me a letter."

Mrs. Anna Hanson and Mrs. Dora Fish were Sunday dinner guests of Mr. and Mrs. Fred Shirrod.

PRIMARY ELECTION TUESDAY OFFERS ONE COUNTY CONTEST

From 12 o'clock noon until 8 o'clock Tuesday evening, June 13, voters in Idaho will nominate candidates on two tickets for county, state and congressional offices.

Genesee, this election, has two candidates. Elvon Hampton is a candidate for the nomination as state representative. His running mate is Arthur Snow of Moscow, with two to be nominated. Both are republicans. James Blane of Moscow is the lone candidate on the democratic ticket, and will oppose Hampton and Snow in the general election. This is Hampton's first venture in politics. Snow is a veteran member of the state legislature, and Blane, a former county commissioner, is making his first race for a state seat.

R. E. Nordby is unopposed for the republican nomination for county commissioner in the second district. Henry Bottjer, Moscow, has filed for the same office on the democratic ticket. Nordby is now chairman of the Latah county commissioners.

Only One Race in County

Latah county has but one contest this year, that being the race between J. Morey O'Donnell and Robert W. Peterson for the republican nomination for prosecuting attorney. O'Donnell is the encumbent, and Peterson is a former prosecutor in this county. No one has filed on the democratic ticket.

Victor Morris, republican, Potlatch, and G. P. Mix, democrat, Moscow, are assured of the nomination for state senator on their respective tickets, by virtue of no opposition.

George Hoidal, Troy, republican, is without opposition for commissioner, and his opponent in the general election will be King D. Ingle, Kendrick, a democrat.

Walter Taylor, republican, and a long-time assessor in this county, is without opposition within his party, and no democrat filed in the primary election.

George K. (Hap) Moody, is again a candidate on the republican ticket for sheriff, and sees no one filed on the democratic ticket.

Edna M. Theriault, proficient tax roll clerk, and well acquainted with procedure in the office of the county treasurer, has filed on the republican ticket for treasurer. The democratic column is blank for the primaries.

L. G. Peterson, veteran county probate judge, is a candidate on the republican ticket. There is no candidate on the democratic slate.

Nell P. LaFollette, who succeeded Horace Woodworth as county superintendent, when called to service, has filed on the republican ticket for the office she now holds. No one has filed in the democratic column.

H. R. Short is the lone candidate for county coroner. There was no filing on the democratic ticket.

Many Contests on State Ticket

In the state-wide balloting for U. S. Senator, the republicans have two candidates, C. A. Bottolfsen and Ben Johnson, and the democrats have four candidates, D. Worth Clark, John W. Cornell, James Hawley and Glen H. Taylor.

For congressman in the first district the republicans have three candidetes, Robert L. Brainard, Lloyd A. Fenn and Fielden L. Porter. The democratic candidate, Compton I. White is unopposed.

Republican candidate for the gubernatorial nomination number five, W. H. Detweiler, M. L. Horsley, Edwin Nelson, Harvey Schwindiman, and Donald S. Whitehead. Detweiler ran against Bottolfsen two years ago. Horsley is the southeast Idaho candidate. Nelson is the northern candidate, a well known farmer from Idaho county. Schwindiman is from the southwest portion of the state, with his home at Boise, and Whitehead, a former lieutenant governor, who is also from Boise. Nelson is the encumbent lieutenant governor. The democrats have a four-cornered race for the same office, Geo. Curtis, Chas. Gossett, Fred Porter and Calvin E. Wright. Three of these, Curtis, Gossett and Wright are best known in the state. Curtis and Wright are encumbent state officials and Gossett is a former legislator and a wheel horse on the democratic party.

?For lieutenant governor H. G. Peckham and John Sanborn are after the republican nomination, while J. P. Jenny, J. H. Neil and Arnold Williams comprise the trio for the democratic nomination. Jenny is from Cottonwood and Neil lives at Moscow.

For secretary of state on the republican side of the primary ballot are the names of Lester Albert, Mrytle R. Davis-Wicks, W. L. Hendrix, James

(Continued on Page Six)

John Sanborn
— FOR —
Lieutenant Governor
REPUBLICAN PRIMARY

The experience of seven terms in the Idaho Legislature, twice floor leader in the House, once Republican floor leader in the Senate, is good training for the presiding officer of the Senate.

A Farmer and Dairyman in Hagerman Valley, Gooding County

FRANK GELSKEY

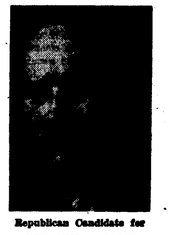

Republican Candidate for
STATE MINE INSPECTOR

Frank Gelskey of Hailey, Idaho, is a hard rock miner. Starting as a mucker he has had 26 years experience as a miner, foreman and superintendent in mines all over the state.

Vote for a man who understands the miner's problems, a man who will be a fair and just mine inspector—

FRANK GELSKEY
For State Mine Inspector

S. Ben Dunlap
OF CALDWELL

PRESENT JUSTICE
IDAHO SUPREME COURT

Resident of Idaho for 44 years; 25 years' practice of law in the Idaho.

Now a Justice of the Idaho Supreme Court.

Candidate to succeed himself at Primary Election Tuseday, June 13, 1944.

NON-PARTISAN JUDICIAL BALLOT

VOTE FOR TWO

GENESEE VALLEY NEWS

Ideal growing weather is making crops look good. Alfalfa is blooming and haying will be next on the calendar. Nights are cold but temperatures range in the 70's in day time. The Fifth War Loan drive starts next week. We are living in comfort and ease, free from the ravages of war—Let's give the rest of the folks in the world the same chance of an early end to the war. We can only do that by furnishing the "spondlix" to provide the tanks and planes to finish the job. Let's go over the top. And then—let us pray for the boys out there.

"If radio's slim fingers can grasp
a melody
Or word and send it through the air
Who can doubt that God hears and
answers prayer?"

Rev. and Mrs. Consear of Lewiston had dinner at Hugo Gehrke's Sunday evening.

Miss Rowena Nordby has returned home from teaching at Tekoa. After a week's rest at home she will go to Spokane to work for the summer.

Mr. and Mrs. Gus Rosenau entertained Mr. and Mrs. Fred Morscheck and family and Gene Morscheck for dinner. Gene has been an airplane tester in a factory in Connecticut, but is now being inducted in the army.

Mrs. Aubrey Anderson and son of Pasco, Wash., are visiting at August Johnson's.

Mrs. Connie Gibler has received word that her husband, Lt. William Gibler, is missing in action over Germany since May 12. He was an aerial gunner.

Sunday dinner guests at Wedins' were Pvt. Edmund Wizbouski of Detroit, Mich.; Seaman Glenn Dover of Salt Lake City; Harold Rutherford and bride of Frisco, Colo. Afternoon callers were Seaman Jack Metille of Des Moines, Iowa; Dick Miller of Chicago and Fred Satterwaite, of Uhall, Kansas. All are stationed at Moscow radio school or ATSU.

Mr. and Mrs. Lew Jain were Friday overnight guests at Jim Magee's.

Week end guests of Mr. and Mrs. Ralph McBride were Mr. and Mrs. Glen Quam and daughters of Palouse. On Sunday they all went fishing at Soldiers Meadows.

Mr. and Mrs. Vic Danielson and Beverly were Sunday dinner guests of Mrs. Annie Danielson.

Yvonne Eikum is spending the summer at Ernest Qualey's.

Mrs. Herman Isaksen called on Mrs. Fred Hove Thursday evening.

Carol Borgen is staying at Leon Danielson's and is attending Bible school.

Wally Egland, Art Broemeling and Gene Eikum were fishing near Coeur d'Alene over the week end.

The Fred, Wm. John Hove families and Art Tegland's had a picnic dinner Sunday at Art Hove's near Troy.

Wednesday afternoon callers at McBride's were Mrs. Oscar Danielson, Mrs. Annie Danielson and Mrs. Don Linehan and Joan.

Mrs. Roy Iverson was hostess to the Valley Aid at the Parish hall on Thursday afternoon. Mrs. Irvin Iverson gave a reading. The Aid will make cookies for the Lutheran Service Center in Spokane for June 23-24. The next meeting will be a pick-up.

Mr. and Mrs. Art Borgen spent Wednesday evening at McBride's.

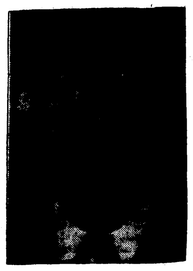

VOTE FOR
John W. Cornell
DEMOCRATIC CANDIDATE FOR
United States Senator
IN THE PRIMARY ELECTION

A resident of Idaho for 32 years. I have served the people of Idaho for ten years as a member of the Public Utilities Commission.

I have consistently lowered the freight rates on Agricultural Commodities, Livestock and Products of the Mines and Forests, enabling all Idaho industry to reach the competitive markets. Further, I have brought about appreciable reductions in the rates of all other utilities for the benefit of the consumers in Idaho.

I believe in protecting and preserving our markets for the benefit of the farmers, livestock men and other industries of Idaho.

Idaho needs more active and vigorous representation in Congress that will help to develop the natural resources of the State of Idaho.

I will adequately support Old-Age Pensions.

DR. MAGEE AT OTTOWA

Mr. and Mrs. Nels Lande have received a letter from Dr. C. F. Magee stating that he had arrived at Ottowa, Canada, an dthat Mrs. Ma-Ottowa, Canada, and that Mrs. Magroup of 50 ladies at Chicago and from there went to Syracuse, N. Y. to attend the Daughters of the Nile convention. Dr. Magee made the trip from Chicago alone and wrote that he was doing fine and stood the trip well. They will visit in Ottowa for two weeks after Mrs. Magee arrives.

KNIGHTS OF COLUMBUS ELECT

At a regular meeting of Knights of Columbus Tuesday evening a report of the proceedings of the state K. C. convention held at Boise May 28, 29, 30, were given by the two delegates who attended from Genesee, Pat Weber and Lawrence Hasfurther. They were initiated into the fourth degree with a class of 53 representing councils from all over the state. Officers elected at the state meeting were as follows: John Gaisser, Moscow, state deputy; Jerome Brinck, Pocatello, state secretary; Ed Villinau, Nampa, state treasurer; Martin Johnston, Wallace, state warden; Earl Morgan, Lewiston, state advocate; Mat Engel, Cottonwood, first alternate to the supreme convention; Nelson Jarvis, Twin Falls, second alternate. The supreme convention will be held at Toronto, Canada this coming summer. The state convention is going to be held at Moscow in 1945.

Preceding the regular business session Tuesday evening the following officers of Genesee council were elected: Steve Johann, grand Knight; John Kries, deputy grand knight; Paul Jehann, chancellor; Pat Weber, treasurer; Lawrence Hasfurther, recording secretary; Florent Moser, financial secretary; Ray Johann, warden; Bob Broemeling, advocate; Francis Flerchinger, inside guard; Jim Rabdau, outside guard, and J. H. Broemeling, trustee for three years. Edwin Hasfurther is the retiring grand knight.

Mr. and Mrs. Ernest Becker visited Sunday with Mr. and Mrs. Cody Rader in Troy.

W. L. Hendrix
CANDIDATE FOR
Secretary of State
AT THE
REPUBLICAN PRIMARIES
JUNE 13

Is a capable executive, qualified by experience for this position.

Successful farmer and dairyman. Chairman Board of County Commissioners of Ada County.

President Idaho State Dairymen's Association. Charter Member of Upper Fairview Grange. Former Manager of Western Idaho State Fair.

Served for several years as director of Co-op Creamery of Meridian, and director of Idaho Co-op Council.

Rural Chairman of War Bond and Red Cross drives for Ada County.

Your support will be appreciated.

Vote for
"BOTT"

BOTTOLFSEN
for
U.S. SENATOR

- He gave Idaho an outstanding administration during two terms as Governor.
- He KNOWS Idaho and is thoroughly familiar with its problems and needs.
- He is fully qualified to represent Idaho in the United States Senate and is an expert Parliamentarian.
- He will work for the interests of all — farmers, laboring men, business men, and the man on the street.
- He will continue to devote his energy to winning the war and to maintaining prosperity in Idaho after the war.

Vote for **"BOTT"**
FOR U. S. SENATOR
Paid for by Friends

RAIN NEEDED IN NORTHWEST ASK LOANS OF 95% OF PARITY

Cash wheat markets were independently weak at the close of last week with some declines of as much as 5 cents per bushel. In the midwest the wheat market showed some transformation during the period as prices began to adjust themselves to a new crop basis. Agitation to raise base loan rates to 95 per cent of parity, spurts of flour buying and firmness of spot cash prices to cling to ceilings, tended to firm the distant futures. Both spot and new crop offerings of oats and barley brought full ceiling prices.

Progress of winter wheat during the week was mostly good to excellent in all sections from the eastern two-thirds of Kansas eastward. Conditions were good to excellent in the Ohio Valley with some heading of wheat in Illinois. Conditions were also good to excellent in Missouri and the eastern half of Kansas. Wheat prospects were improved in northwestern Texas where the crop is beginning to head and progress was good in most of Oklahoma where previously dry soil was detrimental.

Progress was good in Montana as much of the wheat is jointing. Rain is needed in Oregon and some dry sections in Washington. In the spring wheat region conditions are mostly satisfactory with early seedings up to good stands and progress and condition reported generally good to excellent.

Memorial Day Gathering

Many relatives gathered at the home of Mr. and Mrs. Ray Trautman on Memorial Day for a pick-up dinner and to honor the birthday of Mrs. Lena Herman. Those present were Mr. and Mrs. Ed Hill and family and Mrs. Lena Herman of Lewiston, Mr. and Mrs. Art Kleweno and daughters of Latah, Wash.; Doris and Pete Hill of Clarkston, Mr. and Mrs. J. P. Hermann and sons, Phil and Don; Mr. and Mrs. Clinton Herman and son; Mr. and Mrs. Ed Morken and family; Mr. and Mrs. Clifford Herman, Mr. and Mrs. John Luedke and family; Mr. and Mrs. Chas. Ingle and Mrs. Glen Mayer and daughter, Joann.

Nominate
Don Whitehead

for Governor
Republican Ticket

Don Whitehead has lived in Idaho practically all of his life.

He was educated in Idaho schools. He is a successful business man and operator of two farms.

He served in four sessions of the legislature, was Speaker of the House in 1929, Lieutenant Governor and President of the Senate in 1939.

He is a strong advocate of prison reform, equity in taxation, improvements in our educational system and the development of new enterprises for Idaho.

He is deeply interested in providing opportunities for men and women returning from the war.

Eminently qualified for the Governorship by education, training and experience.

Vote for
DON WHITEHEAD
for Governor
Paid for by Friends

FOR
Congressman
FIRST DISTRICT

REPUBLICAN PRIMARY

Robert L. Brainard
KELLOGG
STATE SENATOR
SHOSHONE COUNTY

30 Years an Idaho Editor
Six Terms in Idaho Legislature

"Keep America American"

H.G. PECKHAM

A Canyon County Farmer
Stockman
Businessman
since 1912

Candidate for
Lieutenant Governor
Republican Primary
June 13, 1944

An editorial in the March 24 issue of H. G. Peckham's hometown newspaper, the Wilder (Canyon County) Herald, stated:

"We think it a fine thing when a busy, successful business man and farmer like Mr. Peckham is prevailed upon to run for state office.

". . . it is a compliment to our form of government when one so busy offers his services to the state."

Vote for
H.G. PECKHAM
(Paid political advertisement)

CHAMPION OF STATE RIGHTS

Vote for **HARVEY SCHWENDIMAN**

Candidate for
GOVERNOR
Republican Primaries, June 13

HERE, Idaho voters, is the capable man who KNOWS Idaho's agricultural and business problems from practical experience . . . and KNOWS WHAT TO DO ABOUT THEM!

Harvey Schwendiman is a successful farmer, businessman and agricultural executive who resigned as Commissioner of Agriculture to offer his services as leader of an AGRICULTURAL STATE. Young, aggressive, far-sighted and a loyal battler for IDAHO'S rights. Free to ACT in Idaho's best interests. Alert to Idaho's needs of today and TOMORROW and has the ability and the courage to honestly and constantly serve those needs. An all 'round good leader, worthy of your confidence and your vote.

(Paid Political Advertisement)

Schwendiman Is IDAHO'S Man!

Grocery Specials

JUNE 9th to 12th, Inc.

Store Open Saturday Nights

Shipment of Fruit Jars just arrived. Get yours now

Soup, Tomato 2	10½-oz tins	25c
Milk, Federal 3	13-oz tins	29c
Glo-Coat	Johnson's Half Gallon	$1.58
Peanut Butter	Georgia Gold 1 lb	29c
	Buy One Jar Get One Jar Free	
Orange Juice	Cal-Glory 47 ozs	59c
Softasilk, pkg		30c
Wheaties, 2 pkgs		25c

We will Pay you Cash for Eggs!
26c per dozen, Cash
27c per dezen in Trade

Raders' City Market

LOCAL NEWS

and Mrs. Ormand Hickman entained for Sunday dinner, Mr. and Henry Manderfeld and family, John Kambitsch, John Kamand Hugo Manderfeld. After-visitors were Mr. and Mrs. W. arineau and son, Jack of Moscow. Gene Dahman and daughter, Barbara Jo, who are living for the duration with the former's parents, Mr. and Mrs. E. E. Miller, are visiting this week with relatives in Moscow. Gene Dahman, who left for the army two weeks ago is stationed at Fort Lewis.

Leslie Bea Leavitt left Monday to visit for ten days with Mr. and Mrs. Albert Jacobs of Uniontown.

Mr. and Mrs. Ben Cook and family of Craigmont came Thursday to visit relatives and friends until Saturday. Friday Mr. and Mrs. Cook took their son, Ben Jr., to Spokane for medical care.

Cecil Gray, Dale Lanphier, Walter Gehrke and Markie Springer have left to spend several weeks on a road surfacing job near Winchester.

Mrs. Ed Jutte underwent a major operation at the hospital in Colfax Tuesday morning.

Mr. and Mrs. Oliver Woodley and Don, Harold and Richard Woodley were callers at the O. V. Johnson home Monday evening.

Mrs. Oscar Heitstuman and daughter, Linda, and Monica Heitstuman of Colton visited Tuesday with Mr. and Mrs. Florent Moser.

Miss Jean Schooler, a cadet nurse at Sacred Heart hospital, Spokane, came Saturday to visit overnight with her parents, Mr. and Mrs. Harry Schooler and with her brother, Pfc. Bob Schooler, here on furlough. Mr. and Mrs. Schooler, Mrs. Bob Schooler and Miss Jean Schooler accompanied Bob to Spokane Sunday from which place he left Monday for Lincoln, Nebr., to report for further orders.

Mr. and Mrs. Pete Kries and Ernest Miller of Spokane spent the week end with Mr. and Mrs. E. E. Miller. Miss Virginia Miller accompanied them to Spokane where she will spend her vacation of one week.

Mr. and Mrs. W. C. Jenkins and son and Mr. and Mrs. Roy Thomas were callers Thursday evening at the O. V. Johnson home.

Mrs. Tom Ikard and children and Mrs. Bert Wishard left Monday for Modesto, Calif. Mrs. Ikard and children went to visit their husband and father, and Mrs. Wishard to visit her son, Bertie Wishard in the navy.

Miss E. N. Hamilton left for her home at Mansfield, Wash., Monday morning after a visit here in the Hayden home.

Billy McMahon Jr., of Mytrle is visiting this week in the Steltz home. His grandmother, Mrs. Catherine Steltz, is much improved in health and is up and around her home with the aid of crutches.

Saturday evening visitors at the home of Mr. and Mrs. O. V. Johnson were Mr. and Mrs. August Johnson, Mrs. Aubrey Anderson and son of Pasco, Mrs. Jim Huntbach of Moscow, Mrs. Dollie Peterson and Miss Ethel Johnson.

Miss Pat Grostein of Lewiston is spending the summer here with Mrs. R. E. Edwards. Miss Grostein attended St. Paul's School for Girls at Walla Walla the past term.

Sunday dinner guests of Mr. and Mrs. George Anderson were Mr. and Mrs. C. W. Sisty and daughters, Nancy and Eula. Afternoon visitors were Mr. and Mrs. Jim Merrick and Mr and Mrs. Lawrence Brown.

Buy a Bond in this, our Fifth War Bond Drive—Do Your Part to Win!

Mrs. Ida Dawson who lived in Moscow the past winter, left the first of the month for San Pedro, Calif., to spend the summer with friends. She was accompanied by her grandson, Charles Swenson.

M. L. Balliard, A.M. 1-c left Tuesday for Seattle after spending his leave here with his sister, Mrs. Marton Holben, and family. Sunday Mr. and Mrs. Holben and their visitor enjoyed a trip in one of the Zimmerly planes of Lewiston over the Seven Devils country.

Mr. and Mrs. Anton Kambitsch and son, Delbert, attended high school graduation in Colfax last Friday evening when Irwin McGtire, nephew of Mr. and Mrs. Kambitsch, was one of the graduates.

Mr. and Mrs. Lew Jain of Clarkston and Miss Edna Driscoll visited Tuesday with Mr. and Mrs. Art Linehan.

Mr. and Mrs. Lew Messersmith of Tacoma came Sunday for a ten-day visit with the latter's sister, Mrs. Art Springer, and family.

Mrs. Leo Senften, graduate nurse, who has been specialing in Pullman returned to the home of her parents, Mr. and Mrs. Art Springer Wednesday.

Mr. and Mrs. Jim Kane and son, Dennis, spent Sunday and Monday in Spokane with Mr. and Mrs. Roy Camero and family.

Mrs. George Erickson who underwent an operation at the Colfax hospital was returned home Tuesday. Mr. Erickson went after her.

Mr. and Mrs. H. J. Martinson are visiting relatives in Spokane for ten days.

Combining Sunday dinners at the home of Mr. and Mrs. John Luedke were Mr. and Mrs. Oscar Danielson and family, Mr. and Mrs. George Nelson, Mr. and Mrs. Ed Morken and family and Mr. and Mrs. Adrian Nelson and family.

Sunday dinner guests of Mr. and Mrs. Fred Morscheck and family were Mrs. Lillian Morscheck and son, Gene; Estil Inman and daughter, all of Lewiston and Mr. and Mrs. Sig Jorstad of Moscow. Gene Morscheck has the distinction of being the youngest production test pilot in the U. S., and has been working for the Chance-Vaught Aircraft Corporation at Startford, Conn., and expects soon to enter the service. He has also had two articles published in aircraft magazines. Gene arrived in Genesee Wednesday of last week, going directly to the home of his friends, Mr. and Mrs. Anton Kambitsch where his mother met him.

BATTERIES in Stock!

FLASHLIGHT — STANDARD, each	10c
FLASHLIGHT — SMALL, each	10c
PEN LIGHT — TWO FOR	15c
RADIO B BATTERIES — LARGE	$2.50
HOT SHOTS	$2.35
TELEPHONE BATTERIES	55c
PENLIGHT FLASHLIGHTS	70c

WATER SYSTEMS — ELECTRIC MOTORS
BELTS AND PULLEYS

OPEN MONDAYS, THURSDAYS, SATURDAYS
PHONE 41 or 18F12
The Electric Shop

Father's Day

Sunday, June 18

Give Dad...

NECKWEAR	HATS
SOCKS	SWEATERS
HANDKERCHIEFS	HOUSE SLIPPERS
ZIPPER BILL FOLD	SUSPENDERS
SHIRTS	BELTS

LEATHER TOBACCO POUCH

David G. Kuehl
PHONE 892 GENESEE

GEM SAFETY RAZORS

I happened to get some Gem Safety Razors. First come, first served.

MOTH KILLER

I have the Apex Moth Killer in 25c and 15c sizes. Also have moth balls.

BODY POWDER

Now is the time to use body powder. I was lucky enough to get a dozen boxes.

VITAMINS

There are lots of Vitamins on the market. When you buy them look for the units. Ask some druggist or doctor for advice. Since I have been sick the last two years, I have tried nearly every kind. Some are very good and some are not worth a damn.

GRANT CLARK

June 12th — War Loan — July 8th

JOSEPH G. WILSON, M. D.
Robinson Professional Building
Moscow, Idaho
Phones: Office 2253; Res. 2335
Office Hours 10 A. M. to 12 M.
2 to 5 P. M.

Let's Get **Associated"**

GASOLINE
OILS GREASES
DIESEL FUEL
STOVE OIL

Phone 35
Prompt Delivery Service
Francis Uhre

Little Giant
Single and Double Chain
Portable Elevators
For all Small Grains, Peas, Seed Crops, Grain Bundles

Designed for . . .
The grain farmer or specialized seed crop farmer.
The pea grower who expects to handle part or all of his crop in farm storage.
Farmers who need a flexible auxiliary machine.

Keeps elevator investment in proportion to crop yield and income. Low first cost means lower elevating cost-per-bushel.

One man with a Little Giant Portable Elevator equals the work of five hand scoopers.

McCroskey Farm Equipment

Short's Funeral Parlors
PHONE 2091
MOSCOW
126 E. First Street

Regardless of the place of death, all Funeral Arrangements can be through us. Just call 3001 at Moscow or Joe Hasfurther, 53F21 at Genesee, day or night, and we will attend to everything and relieve you of all responsibility while in a strange city.

AUTO AMBULANCE SERVICE

PROMPT ATTENTION DAY OR NIGHT

Joe Hasfurther
TELEPHONE 92

Specials *for* **Friday - Saturday**

Store Open Saturday Evenings

Penthouse Diced Carrots 2	16-oz tins	31c		
Everbest Relish 18-oz jar		31c		
Seedless Raisins, 2-lb pkg		27c		
Carnation Malted Milk, 1	lb jar	47c		
Grape Nut Flakes 2 lge pkgs		29c		
Hamilton Bulk Tea, half lb		51c		
Peanut Butter	Qt jar	49c	Buy One Jar Get One Jar	Free
Peannt Butter	Pint Jar	29c	Buy One Jar Get One Jar	Free

We Pay Cash for Eggs
26c per dozen Cash 27c per dozen in Trade

Follett Mercantile Co.

LOCAL NEWS

Gene Morscheck who visited from Sunday until Tuesday with Mr. and Mrs. Fred Morscheck and Fred Jr., and Carol Jean, treated the Morscheck family and Miss Anna Mae Busch to an airplane trip over Genesee and surrounding country. Gene chartered one of the Zimerly planes at Lewiston.

Mrs. S. A. Daugherty of Dayton, Wash., came Wednesday to stay in the Heinrich home during the absence of Mr. and Mrs. Heinrich who are attending state meetings of Knights and Pythian Sisters at Boise.

Sunday dinner guests of Mr. and Mrs. Martin Liberg were Mr. and Mrs. Harry Emerson, Mary and Frank Emerson, Mr. and Mrs. Paul Dinsen and daughter, Miss Ingle Dinsen; Roy Emerson, and Mrs. M. Vaughn and Mrs. Helen Lillie of Lapwai.

Chief Specialist George Blume of Farragut Naval Station and wife arrived Tuesday to spend the rest of the week with the former's mother, Mrs. Mary Blume and other relatives and friends.

Kent, the young son of Mr. and Mrs. Bob Broemeling, had his tonsils removed at St. Joseph's hospital in Lewiston this week.

Mr. and Mrs. W. H. Mervyn spent the week end with Mr. and Mrs. Joe Thometz in Lewiston.

Mr. and Mrs. Fred Morscheck and son, Fred Jr., and Miss Anna Mae Busch were in Walla Walla Friday of last week to return Carol Jean Morscheck home. She attended St. Paul's School for Girls there the past term.

Mrs. Ron Huffman entertained the Servicemen's Wives Club at the home of Mrs. S. U. Lough Wednesday afternoon. Mrs. Wayne Hickman will entertain the club at its next meeting.

Mrs. Jack Magee and infant daughter, Mary Kathryn, returned last Friday evening from St. Joseph's hospital in Lewiston.

Mrs. Glen Tabor, and son, Jim, of Colfax, and daughter, Lt. Evelyn Tabor, army nurse from Camp Roberts, Calif., who is on a ten-day leave, visited Mr. and Mrs. John Meyer Sr., and Mr. and Mrs. John G. Meyer on Wednesday.

Miss Nita Walton of Tacoma, who visited for two weeks with Mr. and Mrs. W. W. Burr, left Thursday morning for Yakima to spend the week end with friends before returning home.

Mrs. Francis Uhre and Mrs. George Berry were in Davenport, Wash., on Tuesday and Wednesday as delegates to the annual district convention of the Women's Missionary Federation.

Mrs. Alvin Alexander left last Saturday for her home at Colbert, Wash., after visiting a week with her brother, W. H. Mervyn, and wife.

Birthday Party

Ladies surprising Mrs. Frank Jacobs on her birthday Monday afternoon were Mrs. Clarence Trail, Mrs. Kate Huffman, Mrs. Mae Baker, Mrs. Harold Callahan, Mrs. Lawrence Vestal and Mrs. Sim Currin, the latter of Palouse. Mrs. Jacobs was presented gifts and a pick-up lunch was served.

Progressive Club

Miss Frieda Hermann and Miss Esther Martinson entertained the Progressive Club Wednesday at the latter's home with a 1 o'clock luncheon. Guests were J. P. Michaelson, Miss Hazel Ouse and Mrs. Huff of Lewiston, Mrs. Dora Fish of Clarkston, Miss Nita Walton of Tacoma, Fred Nagel and Henry Martinson.

Undergoes Operation

Joyce Doyle, daughter of Mr. and Mrs. Joe Doyle underwent an operation for appendicitis Wednesday morning at St. Joseph's hospital in Lewiston.

M. M. Club

Mrs. George Anderson entertained the M. M. Club Wednesday afternoon. Following a social afternoon luncheon was served. Mrs. Jim Merrick was an invited guest.

Missionary Society

Missionary Society met at the home of Mrs. Lillie Aherin Tuesday, with 16 members and seven visitors, Mrs. Wm. Hickman, Mrs. Ray Hanson, Mrs. Pete Isaksen, Mrs. Roy Sweet, Mrs. Fred Brazier, Mrs. Don Aherin and Miss Dorothy Sweet.

Refund to Income Taxpayers

While one million 1943 income tax refunds have been made by the treasury department, it will be several months before all of approximately 18 million taxpayers will get refunds to which they are entitled, according to the Commissioner of Internal Revenue. Each refund, however, will include interest at the rate of 6 per cent per year from March 15, this year, to the date refund is scheduled.

First attention was given to claims of members of the Armed Forces. No action is needed on the part of the taxpayer unless he has moved from the address shown on his return, in which case he should send both his old and new addresses to Collector of Internal Revenue in the district in which the return was filed.

Funeral Service

The wishes of the family always govern us. Every facility of modern science is available in our establishment. When your need calls us to service, we place ourselves, our experience and our skill at your disposal.

VASSAR-RAWLS Funeral Home

Phone 333 Lewiston

Register and Vote

ROBERT W. PETERSON

Republican

for

Prosecuting Attorney

Primary June 13 — **General Election November 7**

His patriotism is written in

BLOOD-

Yours is written on *every* Bond you buy in the 5TH WAR LOAN !

THE stepping stones to victory are red with blood of American heroes. Tarawa . . . Salerno . . . Cassino. Their patriotism is written in blood.

Your patriotism is written on every Bond you buy in this vital 5th War Loan. Your name on a War Bond means you're behind our invasion troops.

Help hasten the day of Victory by investing in *extra* War Bonds now. Invest in *more* than you've ever purchased before. Invest $100, $200, $300, $400. Those who can, must invest *thousands* of dollars.

For this is the biggest job we've ever had to do. We *can't* fail our fighting men as they plunge into the biggest and bloodiest struggle of all.

WELCOME THE VICTORY VOLUNTEERS when they call to tell you about War Bonds

5TH WAR LOAN

JUNE 12th JULY 8th 5th WAR LOAN

Keep 'em Growing!

Feeds that do not have the right balance of vitamins, minerals and proteins will not allow chicks to grow properly . . . and chicks that do not enjoy steady, even growth do not enjoy the best of health and good resistance to disease. Give them feed that contains everything needed for healthy and vigorous growth. You can rely upon . . .

RED HEN Chick Milk Mash

and

RED HEN Growing Mash

Prairie Flour Mill Co.

LEWISTON, IDAHO

PRAIRIE FLOUR MILL
Genesee

UNIONTOWN COOP. ASSN.
Uniontown

HAUPT SUPPLY CO.
Colton

MOSCOW COMMISSION CO.
Moscow

VAL'S SEED SERVICE
Moscow

LATAH COUNTY GRAIN GROWERS
Troy

KENDRICK BEAN GROWERS
Kendrick, Idaho

"Beverage of Moderation"

OLYMPIA BEER

"It's the Water"

THE ORIGINAL LIGHT TABLE BEER

Olympia Brewing Company, Olympia, Washington, U.S.A.

Just Received a Large Shipment of

Gold Seal Congoleum Rugs

In All the New Patterns

SAME OLD PRICES

W. M. HERMAN

LEGION Theatre

Sat., Sun. - June 10 - 11

2 SHOWS FIRST SHOWS STARTS AT 7 P. M. 2 SHOWS

"Lassie Come Home"

ADULTS - 40c CHILDREN - 14c

Also News and Shorts

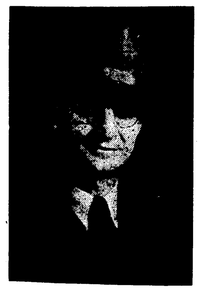

Bob Says:

HAIL Insurance

You Can't Stop a Hailstorm

Don't Buy Until You See Bob

Weisel Insurance Agency

512 S. Main St. MOSCOW, IDAHO Telephone 2302

"STOCK COMPANY INSURANCE AT ITS BEST"

SCRAP IRON MONEY TO BE PAID

Supt. Kenneth F. Dean was prevailed upon Wednesday afternoon by L. P. Watson, Boise, secretary to the state salvage committee, to be local chairman for the various scrap drives in this community.

There appears to be some confusion about payments for scrap metals. The county through the WPA sponsored a scrap metal pile here, and one was also sponsored by the community. The community scrap pile has been sold, and volunteers who handled the sale and final disposal desire to make payments. It is necessary that those who delivered scrap and received scale weight slips from the several weighing places, should turn over such receipts to Supt. Dean. He has a number of such receipts now, but there appears to be a number who have not turned in receipts.

While receipts are being found or duplicates obtained at the weighing places, Supt. Dean, at the suggestion of Mr. Watson, is issuing checks at the rate of $4.00 per ton to each person delivering metal to the community pile. When each one is paid the first payment, and when all receipts are turned in by a certain time, a second payment will be made, if funds received and on hand are sufficient.

J. M. Rabdau of the soil conservation service has accepted the task of handling the first checks, so each person who has turned in a receipt, may call for his or her check on Saturday, June 17, between the hours of 9 a. m. and 4 p. m. Checks will be at the soil conservation office.

If anyone who delivered metal to the county pile or had the WPA crew call at your place for it, and such metals were not donated, Supt. Dean will take your name, and in turn it will be given to the state salvage committee secretary.

OBSERVE 25th ANNIVERSARY

Mr. and Mrs. A. T. Wright of the Lenville district celebrated their silver wedding anniversary May 28 at the residence of Mr. and Mrs. C. C. Dimond. Mrs. Wright is Mrs. Dimond's oldest sister and was married to Mr. Wright at Colfax. They have farmed in the Lenville area for 24 years.

While the family was gathered together Mr. and Mrs. Wright announced the engagement and approaching marriage of Miss Eugenie Morrison of Murtaugh to their son, Noel. The wedding will take place June 18.

Present for the anniversary celebration, besides the Wrights, their son and daughter, were Miss Morrison, Callie Burgess, Genesee; Mrs. Della Martin, Mr. and Mrs. Leon Cay and daughter, Eva May, Palouse; Mr. and Mrs. Byron Henry, Mrs. Herbert Martin and two chidren, Pullman; Helen Warren, Emmett; Mrs. Beverly Burcham, Tensed; Mr. and Mrs. Earl Keeling and two children, Gale Hall and Mr. and Mrs. Frank Matz, Moscow.—The Idahonian.

Birthdays Honored

In honor of the birthdays of Mrs. Frank Jacobs, Leo Bieren and Walt Currin, a picnic dinner was enjoyed at the Moscow park Sunday. The three received many gifts which were opened after dinner. Those present were Mr. and Mrs. Frank Jacobs and family, Mr. and Mrs. Simeon Fleischman and family, Mr. and Mrs. Howard Callahan and family, Mr. and Mrs. Bill Stricker and family, Mr. and Mrs. Walt Currin and daughter, Mary; Mr. and Mrs. Leo Bieren and family, Mr. and Mrs. Ferd Brueggeman and family; Virginia Hurlbert, Lois and Simeon Fleischman, LaVarr Erickson and Caroline Bruegeman. With this group in the afternoon were Mrs. Mary Wieber and daughter, Evaline; Louie Boehm, Mrs. Elizabeth Bieren and Miss June Glover, all of Pullman.

Double Birthday Party

On Sunday, June 4, a double birthday party was celebrated by Louis Fitzpatrick and his nephew, James M. Rabdau at the former's residence. During the afternoon Mr. Fitzpatrick was pleasantly surprised by visitors from his old home at Bonners Ferry, Idaho. They were Jesse Meeker, Emil Frank, Roy Sims, M. Schauers, Ray Boehm and Myrl Felch. These men, all delegates to the democratic state convention at Lewiston, came over to spend the afternoon with Mr. Fitzpatrick.

Community Ladies Aid

The regular meeting of the Community Aid will be held Wednesday, June 14 at the church parlors, with Mrs. Lawrence Brown as hostess.

Genesee News Forwarded

Pfc. Thomas Wilson who is now stationed in Africa, wrote in a letter received Saturday by his parents, Mr. and Mrs. Colin Wilson, that he received two issues of The Genesee News of March 31 and April 7. The papers had been forwarded to him in Africa from Camp Adair, Ore., where he was before going overseas.

Get Together Club

Mrs. Lawrence Brown was hostess to the Get Together Club Tuesday evening when Mrs. James Kane won high score award; Mrs. Harold Lee, second high and Mrs. R. L. Vandenburg, consolation. Invited guests were Mrs. Vandenburg and Mrs. C. W. Sisty. Mrs. Brown served luncheon at the close of play. Mrs. LeRoy Harris will entertain the club at its next meeting.

Vote for M. L. Republican Primary

HORSLEY For Governor

Few men in Idaho politics have a better, all-around understanding of Idaho's agricultural, industrial and business problems. Horsley, 46 years old, gained this through constant study, successful operation of his grain and lumber business, and 8 years in the Idaho legislature where he earned a reputation for fairness, leadership, sound judgment and organizing ability. A vote for HORSLEY is a vote for the man who can WIN in November!

(This advertisement paid for by friends of M. L. Horsley who believe Idaho has much to gain by electing him Governor)

Nominate for Governor a Democrat Who Can Win In November

CHARLES C. GOSSETT

Charles Gossett is a capable executive, well qualified by training and experience to guide Idaho through the trying years that lie ahead.

He served four years in the House of Representatives and four years as Lieutenant Governor and President of the Senate.

He is a successful farmer and livestock producer, a member of the Idaho State Grange, and has been **a LARGE TAXPAYER in Idaho for more than 20 years.**

With Charles Gossett as Governor we can be sure that Idaho will be ready to meet its responsibility when your son and his son return from the war.

The record shows that he has always been fair with labor.

He is honest and aggressive—a man of mature judgment. He has a thorough knowledge of state government and will make Idaho a good governor.

In the Democratic Primary VOTE FOR

CHARLES C. GOSSETT ☒

FOR GOVERNOR

Paid for by Friends and Neighbors of Charley Gossett

Vote for

LIEUTENANT-GOVERNOR

EDWIN NELSON

FOR . . . .

Governor

ON REPUBLICAN TICKET

Lieutenant-Governor Nelson has three consecutive terms in the Idaho legislature and held membership on many important committees.

Through his service as Lieutenant Governor and experience in the legislature he has gained an intimate knowledge of Idaho and the administration of state affairs.

Ed Nelson is a native of Idaho. He owns and operates a large farm and stock ranch in Idaho County.

For 32 years he has been vice-president and a director of the Union Warehouse and Supply Company, a cooperative grain buying and selling organization. For 15 years he has been a director of the Northern Pacific Grain Growers Incorporated, the largest cooperative of its kind in the Northwest.

He has been successful both as an actual farmer and a business man.

He is a Charter Member of the Grange in his county.

Ed Nelson is experienced, capable and well fitted to serve Idaho as Governor.

VOTE FOR . . .

Nelson FOR Governor

Paid for by Friends

Notice of Nominating Election

NOTICE IS HEREBY GIVEN, That on TUESDAY, JUNE 13, 1944, at the regular polling place in the various election precincts of the County of Latah, State of Idaho, a primary election will be held for the nomination of United States Senator, Representatives in Congress, First Congressional District; Governor, Lieutenant Governor, Secretary of State, State Auditor, State Treasurer, Attorney General, Superintendent of Public Instruction, State Mine Inspector, State Senator, State Representatives, and for County Officers, and for the election of Precinct Committeemen.

The polls in the several election precincts on the day of said Primary Election shall be open from twelve (12) o'clock noon until eight (8) o'clock P. M.

The names and addresses of all persons for whom nomination papers have been filed and who are to be voted for, with the party designated and title of each officer, are as follows, to-wit:

NON-PARTISAN JUDICIARY
FOR JUCTICE OF THE SUPREME COURT
(Two positions)

S. Ben Dunlap.....Caldwell, Idaho
Edwin M. Holden.....Boise, Idaho
Charles F. Koelsch.....Boise, Idaho
Bert H. Miller.....Idaho Falls, Idaho
Hoyt Everett Ray.....Idaho Falls, Idaho

REPUBLICAN PARTY

UNITED STATES SENATOR
C. A. Bottolfsen.....Arco
Ben Johnson.....Preston

REPRESENTATIVE IN CONGRESS
First Congressional District
Robert L. Bramard.....Kellogg
Loyd A. Fenn.....Kooskia
Fielden L. Poirier.....Blanchard

GOVERNOR
W. H. Detweiler.....Hazelton
M. L. Horsley.....Soda Springs
Edwin Nelson.....Fenn
Harvey Schwendiman.....Newdale
Donald S. Whitehead.....Boise

LIEUTENANT GOVERNOR
H. G. Peckham.....Wilder
John Sanborn.....Hagerman

SECRETARY OF STATE
Lester F. Albert.....Boise
Myrtle R. Davis-Wicks.....Boise
W. L. Hendrix.....Boise
James W. Keating.....Harrison
B. F. (Bud) Moe.....Kellogg

STATE AUDITOR
N. P. Nielson.....Pocatello
C. L. Schoenhut.....Cascade

STATE TREASURER
Lela D. Painter.....Caldwell
Lucy M. Higgins.....Boise

ATTORNEY GENERAL
Robert Ailshie.....Boise
Tom Feeney.....Lewiston

SUPERINTENDENT OF PUBLIC INSTRUCTION
A. H. Chaburn.....Boise

INSPECTOR OF MINES
Frank Geiskey.....Hailey
J. A. May.....Boise

STATE SENATOR
Victor T. Morris.....Potlatch

STATE REPRESENTATIVE
Elvon Hampton.....Genesee
Arthur Snow.....Moscow

COUNTY COMMISSIONER
Second District
(Four-year Term
Rudolph E. Nordby.....Genesee

COUNTY COMMISSIONER
Third District
(Two-year Term)
Geo. C. Hoidal.....Troy

PROSECUTING ATTORNEY
J. Morey O'Donnell.....Moscow
Robert W. Peterson.....Moscow

SHERIFF
Geo. K. Moody.....Moscow

COUNTY TREASURER
Edna M. Theriault.....Moscow

PROBATE JUDGE
L. G. Peterson.....Moscow

COUNTY SUPERINTENDENT OF PUBLIC INSTRUCTION
Nell P. LaFollette.....Moscow

COUNTY ASSESSOR
Walter Q. Taylor.....Moscow

CORONER
H. R. Short.....Moscow

SURVEYOR

JUSTICE OF THE PEACE
District No. 1

JUSTICE OF THE PEACE
District No. 2

JUSTICE OF THE PEACE
District No. 3

JUSTICE OF THE PEACE
District No. 4

CONSTABLE, District No. 1

CONSTABLE, District No. 2

CONSTABLE, District No. 3

CONSTABLE, District No. 4

PRECINCINCT COMMITTEEMEN
BEAR CREEK PRECINCT

BOVILL PRECINCT

CORA PRECINCT
B. H. Bateman.....Garfield, RFD No. 1

DEARY PRECINCT
L. O. Beyer.....Deary
W. E. Gorrie.....Deary

EAST MOSCOW PRECINCT
Burton C. Rowe.....Moscow

FARMINGTON PRECINCT

GENESEE PRECINCT

HARVARD PRECINCT
A. W. Lemon.....Harvard

JULIAETTA PRECINCT
Ed H. Taylor.....Juliaetta

KENDRICK PRECINCT
R. H. Ramey.....Kendrick

LENVILLE PRECINCT

LINDEN PRECINCT

NORTH MOSCOW PRECINCT
Robt. H. Oldenburg.....Moscow

PALOUSE PRECINCT
Harry M. Dailey.....Palouse, Wash.

PARK PRECINCT

POTLATCH PRECINCT

PRINCETON PRECINCT

SOUTHEAST MOSCOW PRECINCT
Carl C. Cunningham.....Moscow

SOUTHWEST MOSCOW PRECINCT
Carl Smith.....Moscow

TEXAS RIDGE PRECINCT

THORN CREEK PRECINCT
S. J. Jensen.....Moscow

TROY PRECINCT
E. S. Peterson.....Troy

VIOLA PRECINCT
Elmer Ball.....Viola

WEST MOSCOW PRECINCT
J. R. Collins.....Moscow

DEMOCRATIC PARTY

UNITED STATES SENATOR
D. Worth Clark.....Pocatello
John W. Cornell.....Boise

REPRESENTATIVE IN CONGRESS
First Congressional District
James H. Hawley.....Boise
Glen H. Taylor.....Pocatello

REPRESENTATIVE IN CONGRESS
First Congressional District
Compton I. White.....Clarks Fork

GOVERNOR
Geo. H. Curtis.....Boise
Charles C. Gossett.....Nampa
Fred Porter.....Idaho Falls
Calvin E. Wright.....Burley

LIEUTENANT GOVERNOR
J. F. Jenny.....Cottonwood
J. H. Neil.....Moscow
Arnold Williams.....Rexburg

SECRETARY OF STATE
Ira H. Masters.....Boise
C. Van Clark.....St. Anthony
Lewis Williams.....Boise

STATE AUDITOR
Ernest G. Hansen.....Rupert
Eric G. Osterberg.....Coeur d'Alene
C. V. True.....Boise

STATE TREASURER
Ruth Moon.....Pocatello
Cora E. Stevens.....Twin Falls

ATTORNEY GENERAL
E. G. Elliott.....Boise
Frank Langley.....Coeur d'Alene

SUPERINTENDENT OF PUBLIC INSTRUCTION
G. C. Sullivan.....St. Anthony

INSPECTOR OF MINES
Arthur Campbell.....Mullan
Howard F. Rishew.....Kingston

STATE SENATOR
G. P. Mix.....Moscow

STATE REPRESENTATIVE
James H. Blane.....Potlatch

COUNTY COMMISSIONER
Second District
(Four-year Term)
Henry Bottjer.....Moscow

COUNTY COMMISSIONER
Third District
(Two-year Term)
King D. Ingle.....Kendrick, R 2

PROSECUTING ATTORNEY

SHERIFF

COUNTY TREASURER

PROBATE JUDGE

COUNTY SUPERINTENDENT OF PUBLIC INSTRUCTION

COUNTY ASSESSOR

CORONER

SURVEYOR

JUCTICE OF THE PEACE
District No. 1
H. A. McDonald.....Bovill

JUSTICE OF THE PEACE
District No. 2

JUSTICE OF THE PEACE
District No. 3

JUSTICE OF THE PEACE
District No. 4
Geo. A. Gregory.....Potlatch

CONSTABLE, District No. 1

CONSTABLE, District No. 2

CONSTABLE, District No. 3

CONSTABLE, District No. 4

PRECINCT COMMITTEEMEN
BEAR CREEK PRECINCT
John Galloway.....Kendrick

BOVILL PRECINCT
J. E. Gilroy.....Bovill

CORA PRECINCT

DEARY PRECINCT
William Smith.....Deary

EAST MOSCOW PRECINCT

FARMINGTON PRECINCT

GENESEE PRECINCT

HARVARD PRECINCT

JULIAETTA PRECINCT
August Hanson.....Juliaetta

KENDRICK PRECINCT
George F. Brocke.....Kendrick

LENVILLE PRECINCT
Percy Kinnier.....Genesee

LINDEN PRECINCT
A. G. Wilson.....Kendrick

NORTH MOSCOW PRECINCT
Tim Hollingsworth.....Moscow

PALOUSE PRECINCT

PARK PRECINCT

POTLATCH PRECINCT

PRINCETON PRECINCT

SOUTHEAST MOSCOW PRECINCT

SOUTHWEST MOSCOW PRECINCT

TEXAS RIDGE PRECINCT
M. L. Pierce.....Deary

THORN CREEK PRECINCT

TROY PRECINCT

VIOLA PRECINCT
J. H. Hazeltine.....Viola

WEST MOSCOW PRECINCT
W. L. Korter.....Moscow

Dated at Moscow, Idaho, this 19th day of May, 1944.
BESSIE BABCOCK,
County Auditor, Latah County, Idaho

Kenworthy

MOSCOW, IDAHO

All Talking Pictures

MATINEE WEDNESDAY AND SATURDAY at 2 P. M.
SUNDAY CONTINUOUS FROM 2 to 11 P. M.

Program Subject to Change Without Notice

SUN., MON., TUES., JUNE 11, 12, 13

"Her Primitive Man"

With Louise Allbritton - Robert Paige - Robert Benchley
Edw. Everett Horton - Helen Broderick

WED., THURS., FRI., SAT., JUNE 14, 15, 16, 17

GEORGE MURPHY and GINNY SIMMS in

"Broadway Rhythm"

With Charles Winninger - Gloria DeHaven - Nancy Walker
Lena Horne - Hazel Scott - Rochester
Tommy Dorsey and Orchestra

THE NU ART THEATRE

SUN., MON., TUES., JUNE 11, 12, 13

"Four Jills And A Jeep"

With Kay Francis - Carole Landis - Martha Raye
Mitzi Mayfair - Jimmy Dorsey and Orchestra - John Harvery
Phil Silvers - Dick Haymes - Lester Matthews

WED., THURS., FRI., SAT., JUNE 14, 15, 16, 17

HUMPHREY BOGART in

"Passage To Marseille"

With Claude Rains - Michele Morgan - Sydney Greenstreet
Philip Dorn - Helmut Dantine - Peter Lorre - George Tobias

Visitors in Ochs Home

Lt. and Mrs. J. B. Ochs visited Monday and part of Tuesday with the former's brother, Floyd Ochs, and family. They left Tuesday for Montana on vacation and a fishing trip.

Lt. Ochs who has been in naval service about 16 months, has his headquarters with the 13th Naval District in Seattle, and is a traveling dental surgeon, and visits stations where there are boys in the Navy V-12 program. His district includes Idaho, Washington, Oregon and Montana.

Prior to entering the service and receiving his commission Lt. Ochs was in practice at Renton, Wash.

RED CROSS NOTES

Two thousasnd five hundred fifty dressings were made Thursday and Monday at the Genesee surgical dressing unit. Our thanks to Mrs. Mahlon Follett for lovely cake Thursday and to Mrs. James Magee who treated to ice cream and cold drinks Monday in honor of her first grandchild. D-Day has arrived and we need those dressings NOW!

MISS HERMAN MARRIED

Mr. and Mrs. W. M. Herman received a telegram from their niece, Miss Cicily Ann Herman, now living in California, to the effect that she was to be married at 4 o'clock Wednesday afternoon, June 7, and that a letter would follow. The bride is the daughter of Mr. and Mrs. T. H. Herman, former residents of Genesee.

Attend Funeral of Mrs. Gibbs

Among those from Genesee who attended funeral services Saturday afternoon for Mrs. Reese Gibbs at the Brower-Wann chapel in Lewisfton were Mr. and Mrs. Hugo Gehrke, Mr. and Mrs. Walter Gehrke and son, Raymond; George Gehrke, Mrs. John G. Meyer, Mrs. Fred Comnick, Mr. and Mrs. Jack Nebelsieck, Mrs. Elisa Flomer and Mrs. Fred Taylor.

WAREHOUSE RECEIPT LOST

Notice Is Hereby Given, that Warehouse Receipt No. 28583, issued by Genesee Union Warehouse Company, Genesee, Idaho, in favor of Allen Sather, for 180 sacks, 22,695 pounds of peas, has been lost, mislaid or destroyed. Finder please return to Allen Sather or Genesee Union Warehouse Company, Genesee, Idaho.

ALLEN SATHER.

The invasion will soon be on. Transfer a few dollars into War Bonds!

Chief Justice
(IDAHO SUPREME COURT)

Edwin M. Holden

Candidate for renomination and reelection at the Primaries
June 13th, 1944
Twelve Year's Service on the Bench

Vote for Two
NON-PARTISAN BALLOT

Re-elect

J. M. O'DONNELL

Prosecuting Attorney

Republican Primary Election June 13

THE GENESEE NEWS
Genesee, Idaho

Entered at the Postoffice at Genesee, Idaho as Second-Class Mail Matter.

E. D. Pederson, Publisher

CAMPAIGN WELL CONDUCTED

Candidates for nomination on both parties in the primary election to be held Tuesday are establishing some sort of a precedent by their sportsmanlike conduct, and the clean, aggressive campaigns. Perhaps it is that Idaho has an exceptionally fine class of candidates this year, perhaps they feel their efforts are far overshadowed by world events, and the sacrifices our fighting men are making, or perhaps some have learned that it does not pay to smear an opposing candidate. No implication is intended that all candidates stoop to mud-slinging. However, there is serious thought being given to candidates on both parties, and while consideration of candidates is not openly discussed as much as in past years, those in office have their past records on exhibit, and new candidates are considered on their worthiness in private life and business.

Idaho will cast the smallest vote Tuesday for many years owing to the number of men and women in the service and out of the state working in war defense plants.

Christian Endeavor Officers

George Follett was elected president of the Christian Endeavor Society of the Community church Sunday evening when a Fireside was held near the Clarence Aherin home. Dick Springer was elected vice president and Joan Edwards, secretary and treasurer.

Coffee Party

Mrs. Gus Fickens entertained with a coffee party Tuesday afternoon for Mrs. John Weber, Miss Berndette Weber, Mrs. Otto Kretschmer, Mrs. Veronica Schlueter, Mrs. John Mayer, Sr., and Mrs. John G. Meyer.

NOTICE OF LETTING

Sealed proposals will be received by the Commissioner of Public Works of the State of Idaho, at the office of the commissioner of public works in Boise, Idaho, until two (2) o'clock p. m. on the 9th day of June, 1944, for furnishing crushed rock surfacing and cover coat material in stockpiles near Joel, on State Highway No. 8, known as Misc. Project No. S-1288, in Latah County.

Proposals will be opened and publicly read at the above stated hour.

Plans, specifications, form of contract, proposal forms and other information may be obtained at the office of the Bureau of Highways, Boise, Idaho, and from James Reid, District Engineer at Lewiston, Idaho.

A charge of two dollars ($2.00) will be made for each set of plans, payment to be made by check payable to the Department of Public Works, State of Idaho.

All proposals must be made on the forms furnished, and must be signed by the bidder, with his name and post-office address.

The right is reserved to reject all proposals, or to accept the proposal or proposals deemed best for the State of Idaho.

No proposals will be considered unless accompanied by an acceptable Proposal Guaranty in an amount not less than 5 per cent of the total amount of the Proposal. This guaranty may be in the form of (a) cash, (b) a certified check or cashier's check drawn on an Idaho bank made payable to the Commissioner, or (c) a bidder's bond.

It is the purpose of the Commissioner to build the improvement in the shortest time consistent with good construction. Necessary equipment and an effective organization will be insisted upon.

The attention of the bidders is directed to Section 108.01 of the 1941 State Standard Specifications covering subletting or assigning the contract.

The minimum wage paid to all unskilled labor employed on this contract shall be .75 cents per hour. The minimum wage paid to all intermediate grade labor employed on this contract shall be .90 cents per hour. The minimum wage paid to all skilled labor employed on this contract shall be $1.10 per hour.

JOE D. WOOD,
(Acting) Commissioner of Public Works.

Dated May 25, 1944.

PRIMARY ELECTION TUESDAY OFFERS ONE COUNTY CONTEST

(Continued from Page One)

W. Keating and B. F. (Bud) Moe. On the democratic side are Ira H. Masters, C. Van Clark and Lewis Williams. Albert is well known as being department adjutant of the American Legion in Idaho. A veteran of World War I, he is unable to campaign as much as he would like to. He suffered severe injuries in the last war, but has every qualification for the office which he seeks. Bud Moe in another veteran of the last war, and is a former state Legion commander. Mrs. Wicks is a former state superintendent of schools. James Keating has been a candidate for secretary of state several times, and Hendrix is a member of the Ada board of county commissioners. Ira Masters, on the democratic ticket, has been a candidate several times for state office and is now a personnel manager for a contracting company in Idaho. The other two democratic candidates are pretty much strangers to north Idaho. Van Clark is from St. Anthony and Williams is from Boise.

N. P. Nielson and C. L. Schoenhut are in the race on the republican ticket for state auditor, and on the democratic ticket there are three candidates, Ernest Hansen, Eris Osterburg and C. V. True.

For state treasurer the candidates are all women. Lucy M. Higgins and Lela D. Painter are republicans, and Ruth Moon and Cora E. Stevens are democrats.

For attorney general, the race is between Robert Ailshie and Tom Feeney, republicans, and E. G. Elliott and Frank Langley, democrats.

There is one candidate on each party for superintendent of public instruction, A. H. Chatburn, a republican, and G. C. Sullivan, democrat.

For inspector of mines, Frank Gelskey and J. A. May are republican entries and Arthur Campbell and H. F. Rishsew are democrats.

Births

Lt. and Mrs. D. H. Smith are the parents of a daughter born May 30 at Port Townsend, Wash. The baby has been named, Elizabeth Dee. Lt. Smith was recently transferred to duty at Camp Barkeley, Texas.

Mr. and Mrs. Earl Hollenbeck are the parents of a daughter born at Lewiston Orchards Saturday, June 3.

WANT-ADS

FOR RENT—Two bedrooms downstairs, and a two-room apartment with bath upstairs. Mrs. Elisa Flomer, phone 81F11. 49-50*

FOR SALE—Cletrac 20 Tractor in good condition. General Repair Shop, Genesee. 49tf

FOR SALE—I Double garage with plank floor, double doors. I Shed, 16x16, floored. 6 Storm windows. 1 large coal and wood heater, like new. 1 hot water tank and some water pipe. 1 Davenport. 1 combination writing desk and bookcase. 1 small cook stove and pipe. Several mattresses. 1 bed complete. 1 bath tub and toilet. Several dressers. All to sell cheap. See R. L. Edwards.

WE BUY AND SELL—Used electrical applicances, radios, furniture and metal toys, musical instruments. Don't throw it away. Consult M. C. (Macy) Allen, 835 6th St. Clarkston. (Building good will for post-war business.) If you can't use it others can. 44-57

LONELY?—Write Box 26, Vancouver, Wn. 41tf

FOUND—Brown billfold. Owner may call and identify. News Office.

TAKEN UP—One roan calf, about a week old. Jack Nebelsieck, Genesee.

Laurence E. Huff
ATTORNEY AT LAW
111 West Third Street
Street Floor
MOSCOW, IDAHO

FOR ....
FARM MORTGAGE
LOANS
Long Terms, Low Rates, Liberal Privileges
WITH NO COMMISSIONS TO PAY

INSURANCE
Liability.: Fire Rates have been Reduced. Farm Buildings, Crops, Farm Equipment, Tractors and Combines, Autos and Trucks.
Properly written in Old Line Stock Companies, with prompt service in event of loss or damage.

WE HAVE FOR SALE ...
FARM ACREAGE and TOWN PROPERTY
SEE OR CALL
W. W. Burr
Licensed Real Estate and Insurance Agent
Phone 28 Genesee, Idaho

Buy the Best

Union Feeds

...None Better

GENESEE UNION WAREHOUSE
COMPANY
GENESEE, IDAHO PHONE 38

FUNERAL DIRECTORS

Brower-Wann Co.

Parlors and Chapel
Lewiston, Idaho

Phone 275

Years of Experience *Personal Attention*

Modern Ambulance Service

Or Call W. M. Herman, Genesee
Phone 622 or 43F12

Our Coal and Prestolog Supplies are Now Becoming Better

WE ARE AGAIN BEING URGED BY PRODUCERS TO PLACE ORDERS EARLY, AND STORE WHAT WE CAN ... SO WE THINK IT WISE FOR EVERYONE TO PLACE ORDERS EARLY AND ALLOW US TO FILL YOUR ORDERS AS COAL AND PRESTOLOGS ARRIVE

GOOD STOCKS OF PAINT, VELLO AND KEMTONE

FARMERS UNION PRODUCERS COMPANY
Phone 362
STANDARD OIL COMPANY AGENCY - PHONE 364

ON HAND!
at
Genesee Motors

GENUINE CASE
Springtooth Teeth

600 x 16 GRADE ONE
Synthetic Tires

LOOK! PRE-WAR
Inner Tubes

ALL TYPES OF ....
Ford Batteries

A GOOD STOCK OF FORD, CASE AND CALKINS ....
Repair Parts

HOWEVER—
Limitation Orders Prevent the Stocking of quantities of critical parts, and for this reason, when you need an item it may not be on hand.

ACT WISELY — BUY WHAT YOU KNOW YOU WILL NEED NOW!

THE GENESEE NEWS

Established 1888 GENESEE, LATAH COUNTY, IDAHO, FRIDAY, JUNE 16, 1944 Vol. 55 No. 51

PRIMARY VOTE AT GENESEE IS LIGHT WITH TOTAL OF 173

One hundred seventy-three ballots were cast at Genesee in Tuesday's primary election, with republicans visiting the polls outnumbering democrats. The largest vote received by a republican candidate was 124 for George K. Moody for sheriff. Thirty-seven democratic ballots were marked for Compton I. White, to lead candidates on that party ticket.

Perhaps the vote at Genesee may be considered above average among other precincts, but with less than 200 casting ballots at a nominating election, the vote is the lowest in a number of years. The day was favorable for the election, as many farmers were in town after the fine rain of early Tuesday morning.

Republican Ticket

In the republican column the vote here was as follows:

U. S. senator—Bottolfsen, 74; Johnson, 40.

Congressman—Brainard, 38; Fenn, 55; Poirer, 9.

Governor—Detweiler, 26; Horsley, 5; Nelson, 65; Schwendiman, 6, and Whitehead, 16.

Lt. Governor—Peckham, 43; Sanborn, 61.

Secretary of state—Albert, 21; Wicks, 35; Hendrix, 13; Keating, 28; Moe, 13.

State auditor—Nielson, 70; Schoenhut, 34.

State treasurer—Higgins, 53; Painter, 46.

Attorney general—Ailshie, 6; Feeney, 62.

Superintendent—Chatburn, 113.

Mine inspector—Gelskey, 36; May, 59.

State senator—Morris, 109.

State representatives, two to be nominated—Hampton, 114; Snow, 106.

Commissioner, 2nd District—Nordby, 120.

Commissioner, 3rd district—Hoidal, 114.

Assessor—Taylor, 123.

Sheriff—Moody, 124.

Treasurer—Theriault, 111.

Probate judge—Peterson, 119.

Co. superintendent—LaFollette, 110.

Prosecuting attorney — O'Donnell, 67; Peterson, 48.

Coroner—Short, 118.

Democratic Ticket

Glen Taylor, cowboy entertainer, led a field of four candidates for U. S. senator, gathering 12 votes, to 10 for D. Worth Clark, encumbent; 8 for Hawley and 3 for Cornell.

Congressman—White, 37.

Governor—Curtis, 13; Gossett, 12; Porter, 2; Wright, 4.

Lt. governor—Jenny, 7; Neil, 16; Williams, 7.

Secretary of state—Masters, 14; Van Clark, 7; Williams, 5.

State auditor—Hansen, 11; Osterberg, 5; True, 9.

State treasurer—Moon, 10; Stevens, 17.

Attorney general—Elliott, 10; and Langley, 17.

Superintendent—Sullivan, 36.

Mine inspector—Campbell, 24; and Rishsew, 7.

State senator—Mix, 35.

State representative—Blane, 34.

Commissioner, 2nd district—Bottjer, 37.

Commissioner, 3rd district—Ingle, [illegible].

There were no candidates for other offices on the democratic ticket.

Judicial Ballot

Bert Miller was high at Genesee for the supreme court with 97 votes, and Dunlap with 72 votes was second, with to be elected. Holden received 69 votes; Koelsch, 21, and Ray, 26.

TEACHERS SIGN CONTRACTS ONLY ONE VACANCY EXISTS

Supt. Kenneth F. Dean announced Wednesday that each position on the public schools faculty, with one exception, had been filled, and that teachers had signed contracts for the coming term as follows:

First grade—Elsye Holy, Potlatch, [illegible] years' experience.

Second grade—Mildred Bekkedahl, three years' experience, and coming here from Glendale, Calif.

Third grade—Mrs. Margaret Covington, who succeeds herself here.

Fourth grade—Lois Meinrich, Toronto, S. D., with three years' experience.

Fifth grade—Violet Linquist, Lewiston.

Sixth grade—Aline Schleifer, Gifford, 2 years' experience.

Vacancy exists in the seventh and eighth grades.

Science and physical education—Leon Chase.

Commercial—Mrs. Catherine Zenner, who taught last year at St. Maries.

English—Sarah McDaniels, Lewiston.

Math—Kenenth F. Dean.

Shop—J. J. Tupker.

This year it is planned to combine seventh and eighth grade classes, and it is planned to form a junior high school, Supt. Dean stated. This will permit instructors to handle classes from both grades, and some of the faculty engaged for junior high may teach in high school or grade teachers may instruct in high school.

Helen Bartley, who had been teaching at Lake Stevens, Wash., for several years, is employed for junior high, and there is another instructor to be employed for this same school division.

Attending Youth Conference

Those leaving Tuesday morning for Twinlow Lakes to attend the Youth Conference were Beverly Bressler, Dorothy Lee, Patty Nelson, Marie Hampton, Patsy Magee, Beverly Heinrich, Joan Edwards, Lilly Mae Aherin, Itha Wright, Callie Burgess, Dick Springer, George Follett, Dale Carbuhn and Rev. Melford Knight.

TWO MEN HOME FROM ITALY

T-5 Floyd Hove, who was in the Sicilian and Italian invasion, and suffered injuries, is now back in the United States and is expected home within a few days. It is not known if he is in the States for hospitalization or receive an honorable discharge for disability in line of duty. His parents, Mr. and Mrs. Art Hove, former residents of this community now live near Troy. Floyd's wife is in Texas in the women's flight training program.

Mr. and Mrs. Carl Flomer of Moscow, former Genesee residents, have been notified that their son, Pvt. Robert Flomer is back in the States and is at a hospital in South Carolina. Pvt. Flomer was wounded during the Italian campaign in the month of April and was wounded again in the fighting at Anzio, suffering shrapnel wounds for which he is now being treated.

LATAH COUNTY REPUBLICAN JUDGING BY TUESDAY'S VOTE

Although Tuesday's primary election is simply a nominating election, the number of voters designating one party or the other is an indication of strength in the general election to be held this fall.

Latah county's only contest Tuesday was between J. Morey O'Donnell and Robert W. Peterson, for prosecuting attorney, and was in doubt until the last precincts were heard from. O'Donnell received 958 votes to 803 for Peterson, based on official returns.

The Latah county vote:

U. S. senator—republican, Bottolfsen, 1126; Johnson, 603. Democratic, Clark, 275; Cornell, 62; Hawley, 88; Taylor, 239.

Congressman—Republican, Brainard, 553; Fenn, 733; Poirer, 166. Democratic, White, 592.

Governor — Republican, Detweiler, 260; Horsley, 109; Nelson, 962; Schwendiman, 93; Whitehead, 298. Democratic, Curtis, 212; Gossett, 240; Porter, 27; Wright, 115.

Lt. governor—Republican, Peckham, 560; Sanborn, 925. Democratic, Jenny, 109; Neil, 384; Williams, 98.

Secretary of state—Republican, Albert, 368; Davis-Wicks, 345; Hendrix, 161; Keating, 420; Moe, 290. Democratic, Masters, 312; Van Clark, 155; Williams, 82.

State auditor—Republican, Nielson, 939; Schoenhut, 517. Democratic, Hansen, 264; Osterberg, 117; True, 135.

State treasurer—Republican, Higgins, 642; Painter, 828. Democratic, Moon, 229; Stevens, 293.

Attorney general—Republican, Ailshie, 809; Feeney, 791. Democratic, Elliott, 220; Langley, 278.

Superintendent—Republican, Chatburn, 1402; Democratic, Sullivan, 523.

Mine inspector—Republican, Gelskey, 471; May, 830. Democratic, Campbell, 444; Rishsew, 114.

State senator—Republican, Morris, 1459; Democratic, Mix, 580.

State representatives—Republicans, Hampton, 1107; Snow, 1427; Democratic, Blane, 565.

Commissioner, 2nd district—Republican, Nordby, 1562. Democratic, Bottjer, 525.

Commissioner, 3rd district, Republican, Hoidal, 1474. Democratic, Ingle, 489.

Assessor—Republican, Taylor, 1632.

Sheriff—Republican, Moody, 1659.

Treasurer—Republican, Theriault, 1494.

Probate judge—Republican, Peterson, 1585.

Superintendent—Republican, LaFollette, 1520.

Prosecuting attorney — Republican, O'Donnell, 958; Peterson, 803.

Coroner—Republican, Short, 1583.

Supreme court—Dunlap, 941; Holden, 1046; Koelsch, 441; Miller, 1306; Ray, 431.

LATAH C. PIONEER PICNC

The Latah County Pioneer association will hold its annual picnic at the Elks Temple at Moscow Sunday, June 18. The picnic dinner will be held at 1 o'clock, instead of the noon hour on account of church services. Coffee and cream will be furnished by the Elks Lodge, and they are taking part in the program, but all members coming for dinner should bring their own dinner, sugar, dishes and silverware.

There will be a program at 2 p.m., consisting of the Elks flag ceremonial, an address by C. T. Stranahan of Lewiston, community singing of old-time songs, led by Prof. Beecher of the University music department, a number of other musical numbers and other entertainment.

Many old-time pictures and relics of interest will be on display. Be sure to bring along any pictures and relics you may have on hand. All who have lived in this section of the country for 30 years are considered pioneers.

Attend Lodge at Colton

Attending Masonic lodge at Colton Tuesday evening from Genesee were Mahlon Follett, David Kuehl, C. W. Sisty, Fred Magee, Nels Lande, James Archibald and E. D. Pederson.

Altar Society

Mrs. Elmer Krier and Mrs. John Krier entertained the Altar Society at the former's home Tuesday afternoon. A food sale is planned for Saturday, July 1 at the Ford Garage. This was the last meeting for the summer. The hostesses served luncheon at the close of the meeting.

Miss Mary Wardrobe returned home Wednesday from Spokane where she was an instructor in the Spokane schools.

Invade your pocketbook. Our men have invaded France. Buy War Bonds

DEMOCRATS GET MOST VOTES IN NEZ PERCE CO. PRIMARY

Nez Perce county, stronghold of the democratic party in Idaho, continued to cast more ballots for democrats than republicans, although the latter party showed decisive gains in primary balloting.

The vote was:

U. S. senator—Pepublican, Bottolfsen, 716; Johnson, 500. Democratic, Clark, 1,023; Cornell, 79; Hawley, 314; Taylor, 469.

Congressman — Republican, Brainard, 316; Fenn, 656; Porier, 94. Democratic, White, 1,670.

Governor — Republican, Detweiler, 237; Horsley, 656; Nelson, 669; Schwendiman, 81; Whitehead, 120. Democratic, Curtis, 322; Gossett, 1,268; Porter, 48; Wright, 243.

Lt. governor—Republican, Peckham, 470; Sanborn, 547. Democratic, Jenny, 983; Neil, 323; Williams, 386.

Secretary of state—Republican, Albert, 194; Hendrix, 99; Keating, 321; Moe, 230, Davis-Wicks, 273. Democratis, Masters, 676; Clark, 780; Williams, 275.

State auditor—Republican, Nielson, 629; Schoenhut, 380. Democratic, Hansen, 1,020; Osterberg, 227; True, 356.

State treasurer — Higgins, 374; Painter, 673. Democratic, Moon, 849; Stevens, 799.

Attorney general—Republican, Ailshie, 521; Feeney, 629. Democratic, Elliott, 639; Langley, 1,010.

Superintendent—Republican, Chatburn, 938. Democratic, Sullivan, 1,445.

Mine inspector—Republican, Gelskey, 276; May, 655. Democratic, Campbell, 1,150; Rishsew, 505.

State senator—Republican, Mackey, 1,064. Democratic, Wellman, 109; Wall 468.

Representatives — Republican, Harris, 957; Lipps, 891. Democratic, Hechtner, 1,360; Schroeder, 1,351.

Commissioner, 2nd district—Republican, Norberg, 1,096. Democratic, Talbot, 1,659.

Commissioner, 3rd district—Republican, Sshmidt, 966. Democratic, Richardson, 1,615.

Sheriff—Republican, Inghram, 994. Democratic, Hays, 1,719.

Treasurer—Democratic, Gilmore, 1,694.

Probate judge—Democratic, Phillips, 1,699.

Superintendent—Democratic, Buekles, 1,633.

Prosecuting attorney—Republican, McCarty, 540; Ware, 683. Democratic, Morgan, 1,543.

Coroner—Demorcratic, Wann, 1684.

ROBERT RIEKE HERE SUNDAY FOR SERVICES AT ST. JOHN'S

Candidate of Theology Robert Rieke will preach the morning serman at St. John's Lutheran church Sunday, June 18. The congregation plans to have a pot-luck dinner in the church basement at noon. Friends are cordially invited to attend the services and fellowship dinner.

Mr. and Mrs. Rieke, who were at Cashmere, Wash., since June 2, visiting the formers' parents, came to Genesee Monday and are visiting in the home of Mr. and Mrs. Hugo Gehrke, parents of Mrs. Rieke.

Mr. Rieke, who received his B. A. degree from the University of Idaho and took a year of seminary work before serving at St. John's as pastor, was granted his degree of Bachelor of Divinity from Capitol University Theological Seminary, Columbus, Ohio, recently, and will be ordained at Cashmere, Wash., June 25, by Rev. Orrin Consear of Lewiston. He and Mrs. Rieke will then go to Seattle where he has been called to a missionary congregation in the Evansdale territory near Lake Burien.

New Pastor Here June 25

On June 25, St. John's new pastor, Rev. Roland Wuest, will be installed by Dr. L. Ludwig, president of the Northwest District.

Rev. and Mrs. Wuest hope to arrive in Genesee June 20 or 21.

St. John's invites all friends of the congregation to be present at this installation service.

PAPERS FROM BOB BURR

The News wishes to acknowledge receipt of several copies of the Stars and Stripes and Yank Magazine, European Theatre Operations, publications. They are interesting reading, not much different from other papers and magazines, except that they do not carry advertising, and there is more space given to service men and their doings. Much space is devoted to war, but there is plenty space given to sports and cartoons. Latest issue was May 15, and in some of the Stars and Stripes were pictures of troops training for invasion.

ANNUAL G. U. W. C. MEETING

Notices have been mailed to members of the Genesee Union Warehouse company, announcing the annual election of directors and other business properly coming before the meeting. There will also be a summary of business for the past year.

The meeting will be held at the K. P. hall Saturday, June 17, starting at 1:30 o'clock. Four members to the board of directors are to be elected.

WADE MAYER IMPROVING

Mrs. Glen Mayer received word this week that her brother-in-law, Sgt. Wade Mayer, stationed in England, and reported seriously ill from a skull fracture, is improving at a hospital and is anxious for mail. His sister, Mrs. Wm. Blanck, of San Francisco sent this word to Mrs. Mayer and also his new address.

Help win the war—Buy War Bonds!

GENESEE VALLEY PIONEER MRS. JULIA SMITH PASSES

Funeral services were conducted Wednesday afternoon at 1 o'clock at Short's chapel, Moscow, and later at the Genesee Valley Lutheran church for the late Mrs. Julia Smith, who passed away Sunday at her home is Moscow. Mrs. Smith had been ill for some time, and had attained the age of 86 years.

Born at Madison, Wisc., May 13, 1858, the deceased came to Genesee Valley in the spring of 1883, shortly after her marriage in her native state. She and her husband, also deceased, homesteaded the place now owned by their son, Gilbert, and was the home of Mrs. Smith until 15 years ago when she moved to Moscow.

Mrs. Smith is survived by six daughters, Mrs. Chas. M. Odenborg, Genesee; Mrs. Fred Edinger, Walla Walla; Mrs. Fred Lehman, Hanford, Wash.; Mrs. DeMoin Gilchrist, Colfax, Wash. and Misses Johanna and Theodora Smith, Moscow, and a son, Gilbert.

Also surviving are ten grandchildren, Delos Odenborg, instructor at the flying field at Pocatello, Idaho; Mrs. Howard Beck, Spokane; Mrs. Harry Martin and Howard Smith, Moscow; James F. Lehman, in the navy and at San Diego, Calif; Catherine, Jean, Robert, Gerald and DeMoin Gilchrist Jr., Colfax., and by Mrs. Carl Wolff of Longview, who lived in the Smith home from infancy until her marriage.

BOOTHOOD AS EXPERIENCED BY RECRUIT AT FARRAGUT

"I haven't enough time in one letter to tell you about 'Pederson's Day,' but I will deal with one phase of my life during 'boothood'," writes Dan Pederson, recruit at Farragut Naval Training Center. It's not a "My Day" but rather "My Daze."

"This section deals with 'chow' as it is called in the navy, and in other services, I think. In the morning we get up at 0500, but we usually don't get the order to fall out for chow until 0730. The recruit CPO says, 'goddammit,' 'fall in for chow!' We all grab hats and stumble down the ladder. (We're on an upper deck.) Then we form platoons. The CPO says, '!*x! !*' quiet down'. Then he says, 'Column left, hauch!' and we column left, hauch. We then march in a very military manner to the bandstand where a 'goldbraid' finally, after 15 minutes, loudly says, 'Co. 609, !x!*!* go down to the port dock right away! Then we go down to the port dock in a military manner, of course, which includes marching in straight lines, with no talking and no cussing. After some intricate maneuvers we find our way to the port dock and stand there cussing the port dock. (We have been commanded 'at ease' but we still are not to talk, but that doesn't seem to include cussing. After the required length of time (too long always) we find ourselves inside the mess hall with an attendant handing us trays. Then we get soup bowl, a knife, fork and big spoon. It's a long line but we finally make it to where some **x*!* guy gyps us out of our legal amount of food. The bread is practically thrown at you, and you have to catch it on a knife. Everything goes on one tray and usually it seems to concentrate in one spot. The baking is good but it's the first time I found eggshells in cake. After gulping it down in a hurry so you can go through the line the second time, you go out the door, throw your utensils, and someone shouts '*!!*!*!*' get on the ball and then he grabs your cup and bowl and then another cuss and someone else grabs the tray. You jump out of the way so nothing splatters on your blues, and out you go. Then you go back to the barracks and wait for somebody to yell, '**x*!* fall out'

"P. S. No kidding, it's fun. You should see my head."

SCHARNHORST ON DESTROYER SOMEWHERE IN THE PACIFIC

Clarence Scharnhorst, now serving aboard a destroyer in the South Pacific theatre, writes:

"How is everything at Genesee? They finally got me over here in it, and it's not any fun. Boy, none of this country here is as good as the United States. These guys are really fighting to get it over with and get back.

"Say, Pete, I sure would like to get that Genesee Nesw again. I have not received it since I left Farragut. Maybe it hasn't had a chance to catch up with me yet. They really have shoved me through this navy fast. This is a pretty nice destroyer that I am on.

"Well, good luck Pete, and I hope to be back in Genesee soon.—Clarence."

Note: Clarence, The News has gone to your address each week, but you have had three changes of address since leaving Farragut, and that was but a few weeks ago. It is certain the papers and your other mail will reach you some day, and we hope it's not long from now. In the meantime, good hunting to you and your gang.

Attends Meeting in Moscow

Supt. Kenneth F. Dean attended a meeting in Moscow Tuesday evening in Moscow, called by the Committee for Economic Development of Pacific Northwest Resources. Lars Carlson, Portland, executive secretary of the organization met with representatives from the several communities of the county, and explained the nation-wide program. Another meeting will be held in Moscow June 20.

Already under way is the survey of economics and employment for the post war period. This is not a governmental program, but is being undertaken by all industries to assist in post war employment and post war supply of all kinds.

OLD PAPER, MAGS WANTED

Every salvage committee is being urged to continue with the old paper campaign, and with the invasion on and material now leaving U. S. ports in greater volume than ever before, the need for paper for conversion to boxes becomes greater.

In smaller communities, with no paper baler available there is no way of handling scrap paper except newspapers, magazines and paper cartons. One item that cannot be accepted is wax paper and another is paper cartons with wax or paraffine finish.

Everyone is encouraged to save old newspapers and magazines and take them to the old gym where members of the fire department will prepare them for shipment, or if the quantity is sufficient you may call George Anderson and he will call for it.

SK. L. D. GARRETT AND WIFE VISITING RELATIVES HERE

L. D. Garrett SK2-c and Mrs. Garrett arrived in Moscow Wednesday night and came to Genesee Thursday morning to visit the former's parents, Mr. and Mrs. T. D. Garrett, and many friends and relatives. They will be here for five days.

The young people were married Sunday afternoon, June 11, at 2:30 at Salem Lutheran church, Toledo, Ohio. The marriage ceremony was performed by the bride's father, Rev. Theodore C. Klinksick, with her brother, Rev. Chas. Klinksick, assisting.

The maid of honor was Miss Joan Heimlin and the bridesmaids were Miss Irene Kuhlman, cousin of the bride, and Miss Corinne Meister. The best man was SK Robert Cook, of the U. S. Naval Amphibious Training Base, Solomon Branch, Washington, D. C., where the groom is stationed. Ushers were also storekeepers from Solomon, John Smith and Jim Mahoney. The men were all dressed in their navy blues.

A reception at the church followed the ceremony and in the evening a wedding dinner was served by the bride's parents, Rev. and Mrs. Klinksick, at their home and was attended by intimate friends, relatives and the wedding party.

Mr. and Mrs. Garrett left Toledo that evening for Chicago, staying at the Edgewater Beach Hotel until Monday evening when they started for Genesee by train. They plan to leave here Monday for Solomon where they will reside.

MRS. HEINRICH AND BEN COOK ELECTED TO STATE OFFICES

LaVera Heinrich, of Genesee, was elected grand senior of the Pythian Sister Temple of Idaho at the convention last week in Boise, and Ben Cook of Craigmont, member of Star Lodge of Genesee, was elected master of the exchequer of Knights of Pythias of Idaho, also in convention last week at Boise.

Mr. and Mrs. Wm. Heinrich and Mr. and Mrs. Walter Emerson, Genesee, and Ben Cook, Craigmont, and E. S. Suenkel, Latah, Wash., past grand chancellor, also were at the convention. Mr. Heinrich was a delegate from Star Lodge. Mrs. Emerson was a delegate from the Pythian Temple here.

Other officers named by Knights of Pythias were: J. P. Rose, Kellogg, grand chancellor; Wilbur Box, Cottonwood, vice chancellor; Frank Leonard, Boise, grand prelate; C. E. Baker, Coeur d'Alene, master at arms; Forrest Farley, Kellogg, keeper of records and seal; Arthur Imthrum, Lewiston, inner guard; Harvey Cook, Twin Falls, outer guard. D. R. Barnes of Culdesac was elected supreme representative.

Other officers elected by Pythian Sisters were: Lura Devine, Caldwell, grand chief; Dovie Simpson, Kellogg, grand junior; Clara Bitters, Lewiston; grand manager; Vernette Hayes, Lewiston, G. M. of R. and C.; Irene Knight, Weiser, G. M. of F.; Bess Baylon, Bonners Ferry, protector; Louise Marnick, Twin Falls, grand guard.

RAIN HELPS CROPS

Rain which started at 2 o'clock Tuesday morning and continued until daybreak, gave relief to late seeded crops which were not making progress during an unusual dry period. Peas are looking much better, and fall grain will make a crop without more moisture, barring hot winds. Oats seeded late are not making usual progress, but this is due is some measure to cool weather of recent weeks. Temperatures Tuesday night and early Wednesday morning dropped to near frost, but no damage is reported.

Haying has started in the lower country, and may get under way generally here next week if weather conditions are favorable.

LEGION ELECTS OFFICERS

Walter Emerson was elected commander of Bielenberg-Schooler Post, American Legion at its last meeting. Other officers elected were: Colin Wilson, first vice commander; Clarence Peterson, second vice commander; Frank Hoorman, adjutant; Mahlon Follett, finance officer; John Eikum, chaplain, and Wilson Archibald, sergeant-at-arms.

BROEMELING ON LEAVE

Earl Broemeling, son of Mr. and Mrs. Roger Broemeling, arrived home Monday on a 15-day leave after completing boot training at Farragut. At the present time he is doing something easy compared to boot life in the navy. He is painting the exterior of the Broemeling home.

REPUBLICANS STRONGER AT POLLS IN ELECTION TUESDAY

Comparing votes cast for governor in Idaho Tuesday for candidates on both major parties, the republicans marked 37,620 ballots compared to 30,263 for the democrats. Returns were not complete Thursday and the final outcome may not be announced until the official canvass June 24.

Taylor and Clark in Close Race

Senator D. Worth Clark and Glen H. Taylor, cowboy singer, his opponent in the democratic race for the nomination for U. S. senator, are in a photo finish contest, with Taylor holding a slight edge, a mere 14-point lead, with returns less than 90 per cent complete. This is the race of races in Idaho. Clark's vote at last reading was 10,004 to 10,018 for Taylor. On the republican side of the primary ballot, the total vote was 37,463, divided 23,729 for Bottolfsen and 13,734 for Johnson. Hawley of Boise, a democrat, polled 9,046 votes, and Cornell, also of Boise, received 1,773 votes as a democratic aspirant.

The only other race which might be affected by delayed returns is that between Keating and Davis-Wicks for secretary of state, republican, where the vote was 8,348 for Keating and 8,191 for Davis-Wicks.

Voting in the 1944 primary election in the state, based on incomplete returns, showed 65,700 votes, to 61,000 in 1942. Among the democrats there was a noticeable movement to dislodge Clark, and this provided Taylor with some extra votes.

The vote to date, incomplete:

U. S. senator: Democrats—Clark, 10,004; Taylor, 10,018; Hawley, 9,046, and Cornell, 1,773. Republicans— Bottolfsen, 23,729, Johnson, 13,734.

Congressman, north district—Democrat, White, 11,456. Republicans, Fenn, 4,635; Poirer, 1,969, and Brainard, 5,371.

Congressman, south district: Democrat—Evans, 12,831. Republican—Dworshak, 21,474.

Governor: Democrats — Curtis, 7,123; Gossett, 12,229; Porter, 1,543; Wright, 9,368. Republicans — Nelson, 7,476; Detweiler, 10,557; Horsley, 8,672; Schwendiman, 5,936; Whitehead, 4,979.

Lt. governor: Democrats — Jenny, Jenny, 6,145; Williams, 12,168; Neil, 7,832. Republicans—Sanborn, 19,364; Peckham, 14,512.

Secretary of state: Democrats—Van Clark, 7,108; Williams, 6,849; Masters, 14,456. Republicans—Albert, 6,382; Hendrix, 7,944; Keating, 8,348; Moe, 4,772; Davis-Wicks, 8,191.

Auditor: Democrats—Hansen, 13,934; True, 7,150; Osterberg, 4,984. Republicans — Schoenhut, 12,532; Neilson, 20,597.

Treasurer: Democrats—Moon, 13,680; Stevens, 13,357. Republicans—Painter, 21,328; Higgins, 12,794.

Attorney general: Democrats—Elliott, 12,758; Langley, 12,927. Republicans—Feeney, 11,392; Ailshie, 22,710.

Superintendent: Democrat — Sullivan, 23,891; Republican—Chatburn, 31,992.

Mine inspector: Democrats—Campbell, 20,521; Rishsew, 6,464; Republicans—May, 17,664; Gelskey, 12,943.

Supreme court: Koelsch, 15,947; Ray, 8,841; Miller, 19,617; Dunlap, 15,705; Holden, 19,132. With two to be nominated Miller and Holden hold the lead. Nomination in the primary actually means election.

RURAL FIRE CONTROL TO BE DEMONSTRATED HERE FRIDAY

Demonstration of various fire control methods and equipment, and discussion of the rural fire control program are scheduled for a special meeting at Genesee Friday, June 23, starting at 8 p. m. The meeting will be on the vacant lot just west of the old gymnasium.

Mr. Ravenscroft of the forest extension service will be here to conduct the demonstration and will have a state demonstration truck here for inspection and demonstration.

Rural fire control today is receiving much attention, and everyone interestsed should be present, especially those engaged in farming.

RED CROSS NOTES

The invasion has steuped up production at the Red Cross surgical unit room. Twenty-eight women made 1800 dressings Thursday. 19 women made 1250 on Monday. Our thanks to Mrs. J. Qualey for ice cream and pop and to Mrs. Katherine Broemeling for cookies on Thursday, and to Mrs. S. U. Lough for ice cream and pop on Monday.

Guaze for 120,000 dressings is enroute to Moscow as our next county quota. A get-well card was sent to Mrs. Herbert Martinson at Sacred Heart hospital in Spokane and a Father's Day gift to Mr. M. Reisenauer in appreciation for building fires during the winter.

Parents of Daughter

Cpl. and Mrs. Dick Armstrong are the parents of a daughter born June 10 at Kellogg, Idaho, home of Mrs. Armstrong's parents. The baby has been named Vickie Jo. Cpl. Armstrong's address is: Med. Det. 263rd Eng. Bn., 63rd Div. APO 410, Camp Van Dorn, Miss.

THURSDAY MARKETS

Federation Wheat, per bu	$1.26
Club Wheats, per bu	$1.26
Rex Wheat, per bu	$1.26
(Above markets are bulk prices)	
Barley, per ton	$44.00
Oats, per ton	$44.00
Butterfat, net	48c
Eggs, per dozen	26c - 27c

GENESEE VALLEY NEWS

The community is saddened by the death of one of the pioneers who lived many years in the Valley, Mrs. Julia Smith, who passed away quietly at her home Sunday morning. Funeral services were held in Moscow at one o'clock Wednesday at 2:30 with interment in the Valley Cemetery. She was the last charter member of the Genesee Valley Lutheran church.

Wednesday was Flag Day, and that flag has more meaning than ever this year.

There are many flags of many lands,
There are flags of every hue,
But there is no flag, however grand,
Like our own Red, White and Blue.
(May it never see defeat.)

Mr. and Mrs. Gus Rosenau accompanied Miss Maxine Rosenau to Spokane Sunday on her way to Bellingham for summer school. Mr. and Mrs. Rosenau visited in Spokane, returning Monday evening.

Monday afternoon visitors at Nels Lande's were Mrs. George Nelson, Mrs. George Voerge of Tacoma, Janice Crother's of Aberdeen and Joyce Danielson.

Mr. and Mrs. Art Hove spent Sunday afternoon at Fred Hove's.

Mrs. Leon Danielson and Phyllis and Donna called on Mrs. Ralph McBride Sunday afternoon.

Mr. and Mrs. Allen Sather and children visited at Wedins' Monday evening.

Mr. and Mrs. Arwin Nordby and children and Oscar Nordby brought a birthday cake from Moscow Tuesday evening to help Dianne Nordby celebrate her birthday at the Larson home.

Mrs. Emma Wegner and Miss Eleanor Wegner of Twin Falls, mother and sister of Mrs. Allen Sather, spent three days at the Sather home and then went to the Deobald home in Kendrick to visit before returning to their home.

Mrs. J. Scheele, Mrs. Paula Peterson and Mrs. Lilly Larson called at the Smith home in Moscow last Thursday.

Mrs. Bruce Wardrobe and Mrs. Jim Kane and Denny had Sunday dinner at Bob Berger's.

Beverly Bressler is at the Christian Endeavor Bible Camp at Twinlow this week.

Mrs. George Voerge of Tacoma returned to her home Tuesday after a visit with her daughter, Mrs. George Nelson. Janice Crother of Aberdeen, a cousin of Mrs. Nelson, will spend the summer here.

The Oscar Danielson and Irvin Iverson families were Sunday dinner guests at John Luedke's.

Pvt. Jas. Spencer of Fairbanks, Alaska spent the week end at the Wedin home.

Mr. and Mrs. Stanton Becker were Sunday dinner guests at Don Linehan's.

Mrs. Harry Hanson and children called on Mrs. Nels Lande Sunday afternoon.

Word has reached the Hove family family that Floyd Hove will arrive this week for a visit.

Mr. and Mrs. George Johnson are living in the Frank Snelling house.

Thor Gilje spent Thursday night with Vernon Peterson.

Sunday afternoon callers at August Johnson's were Mr. and Mrs. Arvid Annell of Moscow and Mr. and Mrs. George Johnson.

Sunday dinner guests of Mrs. Lilly Larson were Mrs. Martha Alsaker, Mary, Eva, Rudolph, Donald and Sven Alsaker, all of Portland; Mr. and Mrs. Tom Westby of Deary, Mr. and Mrs. Martin Johnson of Osborn, Idaho, Oscar Nordby, Mr. and Mrs. Rudolph Nordby, David and Rowena Nordby and Pete Nortlie.

Mr. and Mrs. August Johnson and Ethel, Mrs. Aubrey Anderson and Gerry, Mrs. Dollie Peterson and Vernon attended church in Moscow Sunday and had dinner at Jas. Hunbach's.

Miss Myrtle Larson has been re-elected national president of the L. D. R. for the third time.

Mr. and Mrs. Robert Rieke arrived from Cashmere, Wash., for a visit at the Hugo Gehrke home before going to Seattle to accept a call to a Seattle Lutheran church.

The Valley Vacation Bible school closed its two weeks' course with a picnic dinner at the Parish hall Friday. In the afternoon a program was given and ice cream and cake were served to the visitors and 37 children enrolled.

Mr. and Mrs. Martin Johnson of Osborn, Idaho, were week end house guests of Mrs. Lilly Larson.

Mrs. Allen Sather and guests called on Mrs. Walter Herman, Mrs. Fred Comnick and Mrs. Ben Sather during their visit here.

Birthday Party

Mrs. Jerome Bershaw and Mrs. Don Aherin entertained with a birthday party Tuesday afternoon for their mother, Mrs. Leo Edwards. Guests were Mrs. Lawrence Brown, Mrs. Harold Lee, Miss Esther Martinson, Mrs. Carl Osmundson, Mrs. Ray Trautman, Mrs. Kate Huffman and Mrs. Lloyd Esser. Mrs. Edwards was remembered with many gifts. Her daughters served refreshments at the close of the afternoon.

Bridal Shower

Miss Thelma Jones, daughter of Mr. and Mrs. H. B. Jones, who will become the bride of Edmund J. Reisenauer of Colton in the near future, was given a bridal shower by Mrs. George Scharbach of Colton at her home Sunday. A large number of relatives and friends were present and gave Miss Jones many beautiful gifts.

BEAUTY APPOINTMENTS

I will be at the Beauty Shop on Mondays, Wednesdays and Fridays. Please call 80 for appointments. Mrs. Bruce Wardrobe. adv

You Can't Escape Change

Nor do we try... for

We adopt every modern Mortuary practice...

That adds to the comfort and lessens the grief of beveaved families

VASSAR-RAWLS Funeral Home

Phone 333 Lewiston

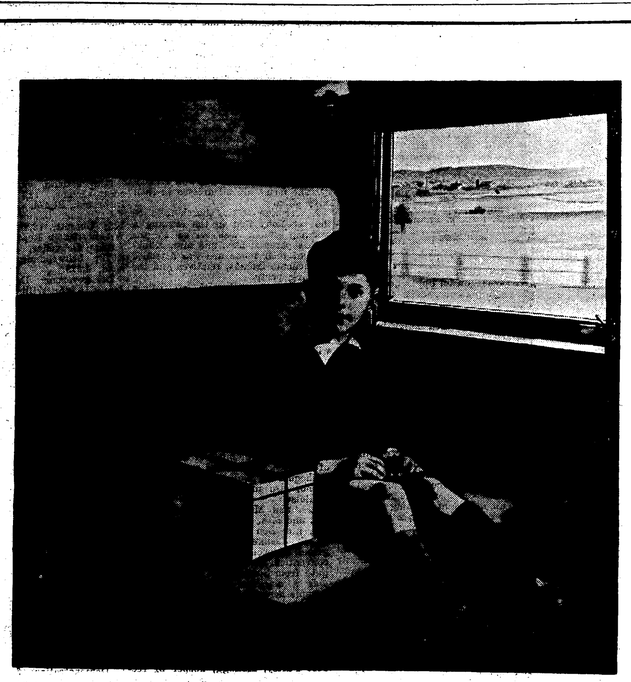

Want to buy this soldier a ticket home?

His mother told me what a good boy he was, when she put him aboard the North Coast Limited, and I promised we would take good care of him. Larry, his name was. Eight years old. He was carrying a fine big lunch box, crammed with sandwiches and cookies and oranges and everything.

Larry sat there pretty wide-eyed and quiet the first hour or so . . . he looked kind of small in that great big seat, and he would just sneak a look at people going by, out of the corner of his eye.

After awhile, though, he began to talk a little. I was joshing him about buying a ticket home . . . told him if his Mom bought the ticket for this trip, maybe he ought to pay the fare going home.

"Well, I'm not *going* home right away," he said, very businesslike. "I'm going to live with Grandma until my Daddy comes back from the Army. Mom's going to help build airplanes, now. I put most of my stuff away in the basement, at home. But I'm going to have my bike at Grandma's. And Sergeant. He's my dog. I'm going to earn a whole dollar a week now, if I take care of my clothes and take two baths every week. I'm going to buy mostly war stamps, too . . . because Mom says that's the best way to buy my ticket home!"

I've been thinking . . . it's going to take billions and billions of dollars worth of War Bonds to buy Larry's ticket home. Because until we provide enough planes, and tanks, and rifles, and ships, and G. I. shoes, to bring Larry's dad back victorious, this little soldier can't go home, either.

So when my solicitor calls to sign me up for extra War Bonds for the Fifth War Loan, I think I'll just give him a pleasant surprise. I sure want Larry to get his ticket home . . . as soon as possible!

Published in Support of the Fifth War Loan
by Northern Pacific Railway—Main Street of the Northwest

Just Received a Large Shipment of

Gold Seal Congoleum Rugs

In All the New Patterns
SAME OLD PRICES

W. M. HERMAN

LEGION Theatre

Sat., Sun. - June 17 - 18

2 SHOWS FIRST SHOWS STARTS AT 7 P. M. 2 SHOWS

ADULTS - 40c CHILDREN - 14c

Also News and Shorts

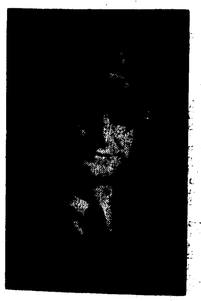

Bob Says:

HAIL Insurance

You Can't Stop a Hailstorm

Don't Buy Until You See Bob

Weisel Insurance Agency

512 S. Main St. MOSCOW, IDAHO Telephone 2302
"STOCK COMPANY INSURANCE AT ITS BEST"

Grocery Specials

JUNE 16th to 19th, Inc.

Store Open Saturday Nights

Shipment of Fruit Jars just arrived. Get yours now

Peanut Butter	Georgia Gold 1 lb	**29c**
	Buy One Jar Get One Jar Free	
Pork & Beans	Hunts 1 lb 13 oz jar	**29c**
Juice	Grapefruit and Orange Juice Blended, 18-oz can	**23c**
Vegetable Juice	V-8 18-oz can	**16c**
Hi-Ho Crackers, pkg		**25c**
Hamburger Relish	12-oz jar	**18c**
Wheaties	8-oz pkg 2 pkgs	**25c**

We will Pay you Cash for Eggs!

26c per dozen, Cash
27c per dozen in Trade

Roders' City Market

LOCAL NEWS

Mr. and Mrs. Lew Jain of Clarkston were Monday overnight guests of Mr. and Mrs. W. H. Mervyn.

Mr. and Mrs. Lew Messersmith of Tacoma left for their home following a visit here with Mr. and Mrs. Art Springer.

Eula Sisty left Sunday for Troutdale, Mont., to visit her grandparents, Mr. and Mrs. Tony Andrews, and her sister, Nancy, is visiting in Spokane with her grandmother, Mrs. E. G. Sisty.

Mr. and Mrs. Howard Snell and daughter of Lewiston visited Tuesday with Mr. and Mrs. George Anderson and family.

Sunday visitors of Mr. and Mrs. James Myers were Mr. and Mrs. Roy Myers and daughter, Louia of Colfax and Mr. and Mrs. Robert Myers of Endicott.

Mr. and Mrs. Walter Herman and family were Monday evening supper guest of Mr. and Mrs. Jack Nebelsieck.

Mr. and Mrs. Don Springer of Headquarters who visited in Spokane were overnight guests Saturday of Mr. and Mrs. W. H. Mervyn. Joining them for breakfast Sunday morning at the Mervyn home were Mr. and Mrs. Art Springer and Mr. and Mrs. Lew Messersmith of Tacoma.

Members of the Thorncreek Altar Society and families enjoyed a picnic at the Pullman park Sunday.

Miss Wilma Schultz of Pullman is visiting here with Mr. and Mrs. Jack Nebelsieck.

Mrs. David Kuehl, worthy matron of Lily Chapter, Genesee, left Sunday for Payette to attend grand chapter sessions of the Oorder of Eastern Star held Tuesday and Wednesday.

Mr. and Mrs. W. M. Herman were business visitors in Spokane Friday, going by stage.

Carol Jean Morscheck is visiting a few days this week with Mrs. Lillian Morscheck and son, Gene, in Lewiston.

Mr. and Mrs. Joe Tobin and family of Lewiston were Sunday guests of Mrs. Blanche Mulalley and daughters.

Eloise Herman and Mrs. Iven Evettes returned Saturday evening from Spokane after visiting several days with relatives.

H. B. Jones and daughter, Miss Thelma Jones, returned last Friday from Seattle where they visited a week with Miss Eva Jones, employed there by Boeings as a timekeeper. They returned by way of Spokane and visited friends there.

Nels Swenson returned Tuesday afternoon from Pasco, where he visited his daughter, Mrs. Wm. Coffland, and family for several weeks.

Mrs. Olar Thompson and daughter, Roberta, of Spirit Lake, Idaho, came Wednesday to visit for the rest of the week with the former's brother, Lawrence Brown, and family.

Mr. and Mrs. John Meyer Sr., Mr. and Mrs. John G. Meyer and Mrs. R. R. Wagner visited at the Glen Tabor home in Colfax Sunday, celebrating the birthday of Mrs. Tabor, the visit of Lt. Evelyn Tabor, home on leave from Camp Roberts, and Father's Day a week early.

Mrs. Earl Hollenbeck and infant daughter, Joyce Lavonne, came home Friday of last week from Lewiston Orchards.

Mr. and Mrs. Don Pettingill of Orofino, Miss Marjorie Scherer of Seattle and Mrs. Hazel Painter of Lewiston visited Saturday with Mrs. Nellie Felton.

Mr. and Mrs. Roger Broemeling, their son, Earl, home on leave from Farragut, and other members of the family visited Mr. and Mrs. Rich Hadley in Clarkston and Mr. and Mrs. Gehradt Broemeling in Uniontown on Tuesday.

Mrs. R. R. Wagner returned from North Carolina last Friday where she visited her husband, a chief warrant officer in the navy. Mrs. Wagner expects that her husband will be transferred to the west coast in the near future.

Mrs. Gus Wagner and daughter, Eleanor of Twin Falls, Mr. and Mrs. Allen Sather and family were visitors Thursday at the home of Mr. and Mrs. Walter Herman.

Miss Virginia Miller returned home Sunday from Spokane where she spent a week's vacation.

Mr. and Mrs. Floyd Ochs and family visited relatives in Colfax Sunday. Shirley Ochs, who visited in Colfax and Spokane returned home with them.

Mrs. George Post who visited relatives in Los Angeles and San Francisco for several weeks returned home Friday last.

Mr. and Mrs. Mahlon Follett were in Spokane Sunday and were accompanied home by their daughter, Miss Dorothy Follett, who will visit here a short time before leaving for Los Angeles, Calif. Since graduating as a laboratory technician at St. Luke's hospital in Spokane she remained at the hospital for a time as technician.

Mr. and Mrs. Phil Greenwell were given a charivari Tuesday evening by a number of young people of the community.

Mr. and Mrs. Walter Herman entertained for dinner Sunday for Mr. and Mrs. Vern Storey of Myrtle, Mr. and Mrs. Harold Jordon and daughters, Janice and Joann, Louis Malnarich of Orofino, Mr. and Mrs. S. U. Lough, Mr. and Mrs. Fred Comnick and daughters, Marie, Nadine and Latricia and Freda Marie Wetch; Mrs. Iven Evettes and Bob and Eloise Herman.

Mr. and Mrs. Leo Bieren and family of Moscow were Sunday dinner guests of Mr. and Mrs. Howard Callahan.

Mr. and Mrs. Gene Woodruff and daughter, Mariys, visited Sunday evening with Mr. and Mrs. Kenneth Aherin.

Roy Hanson, employed near Coeur d'Alene was home for the week end and was accompanied back by his wife and daughter when he returned to Coeur d'Alene.

Patsy Magee was a Monday overnight guest of Marie Hampton before they left Tuesday morning for Twinlow Lakes.

Miss Dorothy Sweet who was employed at Walla Walla for the past several months is now taking care of her grandmother, Mrs. Mary Hassler, who is ill in Clarkston.

Mr. and Mrs. Les Gray of Culdesac, visited an hour last Thursday with Mr. and Mrs. Gus Fickens.

Sunday dinner guests of Mr. and Mrs. Henry Manderfeld and family were Mr. and Mrs. Rudolph Kluss and son, Harold; Mrs. John Kambitsch, Hugo Manderfeld, Mr. and Mrs. Ormand Hickman and son and Miss Phyllis Grieser.

Joe Hasfurther visited from Friday until Sunday with his son, John Hasfurther, and family in Spokane.

Sunday callers of Mr. and Mrs. Jim Cameron were Charles Schooler, Mr. and Mrs. Ed Morken and family and Sgt. Eddie Rice.

Mrs. Mildred Semmes, Geo. Gehrke and Wilson Archibald were Sunday evening guests of Mr. and Mrs. Walter Gehrke.

Louis Roskammer of Lewiston visited Sunday with his daughter, Mrs. George Anderson and family.

Sandra Flomer of Lapwai is visiting here with her grandparents, Mr. and Mrs. Wm. Hickman.

BATTERIES in Stock!

FLASHLIGHT — STANDARD, each	10c
FLASHLIGHT — SMALL, each	10c
PEN LIGHT — TWO FOR	15c
RADIO B BATTERIES — LARGE	$2.50
HOT SHOTS	$2.35
TELEPHONE BATTERIES	55c
PENLIGHT FLASHLIGHTS	70c

WATER SYSTEMS — ELECTRIC MOTORS
BELTS AND PULLEYS

OPEN MONDAYS, THURSDAYS, SATURDAYS
PHONE 41 or 18F12

The Electric Shop

Father's Day

Sunday, June 18

Give Dad...

NECKWEAR	HATS
SOCKS	SWEATERS
HANDKERCHIEFS	HOUSE SLIPPERS
ZIPPER BILL FOLD	SUSPENDERS
SHIRTS	BELTS
LEATHER TOBACCO POUCH	

David G. Kuehl

PHONE 892 GENESEE

Let's Get **Associated"**

GASOLINE
OILS GREASES
DIESEL FUEL
STOVE OIL

Phone 35

Prompt Delivery Service

Francis Uhre

Keep 'em Growing!

Feeds that do not have the right balance of vitamins, minerals and proteins will not allow chicks to grow properly . . . and chicks that do not enjoy steady, even growth do not enjoy the best of health and good resistance to disease. Give them feed that contains everything needed for healthy and vigorous growth. You can rely upon . . .

RED HEN Chick Milk Mash
and
RED HEN Growing Mash

Prairie Flour Mill Co.

LEWISTON, IDAHO
PRAIRIE FLOUR MILL
Genesee
UNIONTOWN COOP. ASSN.
Uniontown
HAUPT SUPPLY CO.
Colton
MOSCOW COMMISSION CO.
Moscow
VAL'S SEED SERVICE
Moscow
LATAH COUNTY GRAIN GROWERS
Troy
KENDRICK BEAN GROWERS
Kendrick, Idaho

Little Giant
Single and Double Chain

Portable Elevators

For all Small Grains, Peas, Seed Crops, Grain Bundles

Designed for . . .
The grain farmer or specialized seed crop farmer.
The pea grower who expects to handle part or all of his crop in farm storage.
Farmers who need a flexible auxiliary machine.

Keeps elevator investment in proportion to crop yield and income. Low first cost means lower elevating cost-per-bushel.

One man with a Little Giant Portable Elevator equals the work of five hand scoopers.

McCroskey Farm Equipment

Short's Funeral Parlors

PHONE 3001
MOSCOW
126 E. First Street

Regardless of the place of death, all Funeral Arrangements can be through us. Just call 3001 at Moscow or Joe Hasfurther, 53F21 at Genesee, day or night, and we will attend to everything and relieve you of all responsibility while in a strange city.

AUTO AMBULANCE SERVICE

PROMPT ATTENTION DAY OR NIGHT

Joe Hasfurther
TELEPHONE 96

Specials *for* **Friday - Saturday**

Store Open Saturday Evenings

Penthouse Diced Carrots 2	16-oz tins	**31c**		
Everbest Relish 18-oz jar		**31c**		
Seedless Raisins, 2-lb pkg		**27c**		
Carnation Malted Milk, 1	lb jar	**47c**		
Grape Nut Flakes 2 lge pkgs		**29c**		
Hamilton Bulk Tea, half lb		**51c**		
Peanut Butter	Qt jar	**49c**	Buy One Jar Get One Jar	**Free**
Peannt Butter	Pint, Jar	**29c**	Buy One Jar Get One Jar	**Free**

We Pay Cash for Eggs
26c per dozen **Cash** **27c** per dozen **in Trade**

Follett Mercantile Co.

Kenworthy

All Talking Pictures

MOSCOW, IDAHO

MATINEE WEDNESDAY AND SATURDAY at 2 P. M.
SUNDAY CONTINUOUS FROM 2 to 11 P. M.

Program Subject to Change Without Notice

SUN., MON., TUES., JUNE 18, 19, 20

"Calling Dr. Death"

With
Lon Chaney - Ramsey Ames - J. Carroll Naish - Pat Morrison

ALSO

"Swing Out The Blues"

With Bob Haymes - Lynn Merrick - and The Vagabonds

WED., THURS., FRI., SAT., JUNE 21, 22, 23, 24

See Here Private Hargrove

With Robert Walker - Donna Reed - Keenan Wynn
Robert Benchley - Bob Crosby

NEWS CARTOON

THE NU ART THEATRE

SUN., MON., TUES., JUNE 18, 19, 20

"Seven Days Ashore"

With Gordon Oliver - Wally Brown - Alan Carney
Elaine Shepard - Marcy McGuire - Alan Dinehart
and Freddie Stack and His Orchestra

WED., THURS., FRI., SAT., JUNE 21, 22, 23, 24

"The Purple Heart"

With Dana Andrews - Richard Conte - Farley Granger
Kevin O'Shea - Donald Barry - Trudy Marshall

LOCAL NEWS

Sunday dinner guests of Mr. and Mrs. John Luedke were Mr. and Mrs. Irvin Iverson and family, Mr. and Mrs. Oscar Danielson and family and Mrs. Anna Hanson.

Mrs. Elvon Hampton and daughter, Joan, visited relatives in Colfax from Thursday until Sunday. Mr. Hampton went after his family Sunday.

Combining dinners for a picnic with Mr. and Mrs. Adrian Nelson at their home Sunday were Mr. and Mrs. Kenneth Hoduffer and Mr. and Mrs. Raleigh Hampton and daughter, Marie.

Sunday supper guests of Mr. and Mrs. Bob Gray were Mr. and Mrs. Ray Edwards, Miss Pat Grostein, Mrs. Marie Michelsen, Mrs. Belle Isaksen, Ray Taylor and Cecil Gray. Afternoon callers were Mr. and Mrs. Martin Liberg and son, Bob.

Mrs. Ann Stucker of Lewiston came last week to remain for some time with Mr. and Mrs. Fred Hampton, both of whom have been ill. They are now improved in health.

Miss Mary Emerson and Miss Bernice Manderfeld left Monday for Spokane where they entered Sacred Heart School of Nursing. Mr. and Mrs. Harry Emerson took the girls to Spokane.

One Fourth... OF YOUR ELECTRIC DOLLAR GOES FOR TAXES!

Twenty-five cents out of every dollar you paid our company for good electric service in 1943 went for taxes. Year after year, the proportion grows larger. For 1943, our company's total tax bill was $2,647,000 — an increase of 25% over our 1940 taxes. Since the war began, other costs, too, of providing your electric service have gone up, but in spite of these increases, your electric rates are still as low as ever.

Like other electric companies over the nation, we are continuing to meet wartime demands for electricity, and supply all essential civilian needs as well.

THE WASHINGTON WATER POWER COMPANY

ELECTRICITY IS *Cheap* IN THE INLAND EMPIRE

THE GENESEE NEWS
Genesee, Idaho

Entered at the Postoffice at Genesee, Idaho as Second-Class Mail Matter.

E. D. Pederson, Publisher

FIFTH WAR LOAN CAMPAIGN LATAH CO. GOAL IS $950,000.00

Latah county's share of the $28,000,000 Fifth War Loan Drive is $950,000, somewhat larger than the preceding campaign. Quotas for every state and county have been increased to meet the demands of war being waged on such a scale.

Of the $950,000 quota for Latah county, $375,000 is wanted in Series E Bonds. The quotas are based on the cost price of bonds.

Invasion Cost Be High

Materials and supplies stored for the invasion of fortress Europe will be used up in vast quantities as the campaign continues. There is the cost of hospitalization, the cost of transportation of all kinds, the loss of men and equipment, all of which costs a staggering sum.

In view of circumstances people of Latah county and of the Genesee community will not let their fighting men down in this critical moment Please think of the men, young men, manymere boys, who are giving their lives for your protection, and the promise that you will continue to live in a free country. If we were to give up everything we had the price would be cheap, but yet we are only asked to loan our money. The man or woman who keeps his or her money for selfish reasons has no security whatever unless this war is won, and only the young men are sufficient in strength and bravery to fight our battles. This is no time for selfishness. Your dollar invested in other securities or lying idle has no more worth than U. S. War Bonds.

Please remember that you are asked to donate nothing, simply loan your dollars to our government to promote a war that we have been forced to fight. Think not once but often of the sacrifices being made by our fighting men. Most of those prepared to buy bonds are safe in their homes, permitted to follow their usual vocations, and not disturbed by bursting shells and bombs. Please remember that many of the boys overseas in each theatre of operations are your sons, nephews, brothers, fathers or the boy next door or he may be the fellow who worked for you, and who you liked so well. He did not want this war. His years were few, he had everything to look forward to, so please try to remember at this time that your dollars are needed right now. The young men of America responded in time of need. Your dollars are no better than the men who are fighting, so again, please enlist your dollars in this war.

As usual you may purchase bonds at your bank or postoffice.

FOOD SALE

Ladies of the Altar Society will hold a food sale at the Ford Garage, starting at 2 p. m. Saturday, July 1. adv

Community Ladies Aid

Mrs. Lawrence Brown was hostess to the Community Aid Wednesday afternoon at the church parlors when the time was spent in quilting. Twenty members and visitors were present. Luncheon was served at the close of the afternoon.

SUMMONS

In the District Court of the Second Judicial District of the State of Idaho, in and for the County of Latah.

ELLEN TAYLOR, Plaintiff,
vs.
WILLIAM EDWARD TAYLOR, Defendant.

The State of Idaho sends greetings to the above named defendant:

You are hereby notified that a complaint has been filed against you in the District Court of the Second Judicial District of the State of Idaho in and for the County of Latah by the above named plaintiff. You are further notified that such action is brought to obtain a decree of absolute divorce from you; and you are hereby directed to appear and plead to the said complaint within twenty days of the service of this summons; and you are further notified that unless you so appear and plead to the said complaint within the time herein specified, the plaintiff will take judgment against you as prayed in said complaint.

WITNESS my hand and the seal of said District Court this 9th day of June, 1944.

BESSIE BABCOCK, Clerk.
By: Rose E. Rawson, Deputy.
Laurence E. Huff, attorney for plaintiff, residence and P. O. address, Moscow, Idaho.
First publication June 16, 1944
Last publication July 14, 1944

WANT-ADS

FOR SALE—About 45 yards of new Chick Wire. Call 83F3, Genesee. 1

FOR SALE—Red Fryers. Call 20F12, Genesee. 1

FOR SALE—Gooseberries for canning. Call 59F2, Genesee. 2*

FOR SALE—Brindle Jersey cow, 8 years, gives 5 gal a day, test 4½%, fresh Aug. 1st. Phone 24F3. 51tf

FOR SALE—5 Head of Saddle horses. Gus Gamble, Genesee. 51

FOR SALE—Cletrac 20 Tractor in good condition. General Repair Shop, Genesee. 49tf

WE BUY AND SELL—Used electrical applicances, radios, furniture and metal toys, musical instruments. Don't throw it away. Consult M. C. (Macy) Allen, 835 6th St. Clarkston. (Building good will for post-war business.) If you can't use it others can. 44-57

LONELY?—Write Box 26, Vancouver, Wn. 41tf

FOUND—Brown billfold. Owner may call and identify. News Office.

SHAMPOO

Fitch's, Drene, Halo, Kreml and Wildroot. Fitch's with Oil, Drene in the $1.00 size, Packers with Tar, Packers with Olive Oil and Palmolive.

CASTORIA

Fletcher's Castoria is again on the market

That's Her Business

There was a woman in the store the other day and after we had a little argument, she made the remark to me on the street a little later, that I was dead and why didn't I get out of town, so someone could put in a decent drug store. Why folks, if we had the Payless in Genesee, she is so stuck on Lewiston, even then she would go there to do her trading, but that's her business where she trades.

GRANT CLARK

Laurence E. Huff
ATTORNEY AT LAW
111 West Third Street
Street Floor
MOSCOW, IDAHO

FOR ....
FARM MORTGAGE
LOANS
Long Terms, Low Rates, Liberal Privileges
WITH NO COMMISSIONS TO PAY

INSURANCE
Liability.: Fire Rates have been Reduced. Farm Buildings, Crops, Farm Equipment, Tracters and Combines, Autos and Trucks.
Properly written in Old Line Stock Companies, with prompt service in event of loss or damage.

WE HAVE FOR SALE ...
FARM ACREAGE and TOWN PROPERTY
SEE OR CALL
W. W. Burr
Licensed Real Estate and Insurance Agent
Phone 28 Genesee, Idaho

Buy the Best
Union Feeds
...None Better

GENESEE UNION WAREHOUSE COMPANY
GENESEE, IDAHO PHONE 38

FUNERAL DIRECTORS
Brower-Wann Co.
Parlors and Chapel
Lewiston, Idaho
Phone 275
Years of Experience *Personal Attention*
Modern Ambulance Service
Or Call W. M. Herman, Genesee
Phone 622 or 43F12

Our Coal and Prestolog Supplies are Now Becoming Better

WE ARE AGAIN BEING URGED BY PRODUCERS TO PLACE ORDERS EARLY, AND STORE WHAT WE CAN ... SO WE THINK IT WISE FOR EVERYONE TO PLACE ORDERS EARLY AND ALLOW US TO FILL YOUR ORDERS AS COAL AND PRESTOLOGS ARRIVE

GOOD STOCKS OF PAINT, VELLO AND KEMTONE

FARMERS UNION PRODUCERS COMPANY
Phone 362.
STANDARD OIL COMPANY AGENCY - PHONE 364

ON HAND!
at
Genesee Motors

GENUINE CASE
Springtooth Teeth

600 x 16 GRADE ONE
Synthetic Tires

LOOK! PRE-WAR
Inner Tubes

ALL TYPES OF ....
Ford Batteries

A GOOD STOCK OF FORD, CASE AND CALKINS ....
Repair Parts

HOWEVER—
Limitation Orders Prevent the Stocking of quantities of critical parts, and for this reason, when you need an item it may not be on hand.

ACT WISELY — BUY WHAT YOU KNOW YOU WILL NEED NOW!

BUY WAR BONDS

THE GENESEE NEWS

Established 1888

GENESEE, LATAH COUNTY, IDAHO, FRIDAY, JUNE 23, 1944 Vol. 55 No. 52

FLOYD HOVE BACK IN STATES ASSIGNED TO LIMITED DUTY

Floyd Hove, son of Mr. and Mrs. Art Hove, Troy, former residents of the Genesee community, is home on a 21-day furlough enroute from Fort Lewis, Wash., to Camp White, Ore., and was in Genesee Saturday and Wednesday to visit relatives.

Suffering back injuries on two different occasions during bombing attacks by the enemy while in action in Italy, he was returned to the United States, arriving June 9 by way of North Africa, and reached home last Saturday.

Floyd, technician fifth, was with an amphibious engineer regiment when he left the States a year ago, and with his outfit make a practice landing near Oran. During the Sicilian invasion his regiment was among the American troops which landed on the beach at Gela. The regiment then became combat engineers, and continued the fighting until the capture of Sicily ,and then they crossed to the Italian mainland at Messina in September of 1943. A part of the famous Fifth Army, Floyd's regiment continued northward. He was injured first on Gela Beach and later near Cassina, just in view of the Italian city in which the Nazi put up such stubborn resistance. Evacuated to a hospital he later was sent to a casual detachment to be sent home.

Fighting in Sicily did not compare with that in Italy, although the Germans did much bombing. The enemy became stronger as the Allied armies advanced northward, using much artillery and bombing to disrupt work of the engineers, blowing up temporary bridges and other installations for troop movements almost as fast they could be constructed. Using smoke screens and diversion movements, the engineers completed their work, and troops advanced, as evidenced by their present position in Italy.

Troops definitely suffered much from bombing, owing to indiscriminate and diving tacitcs, whereas, the artillery had more definite targets, and firing was concentrated, permitting troops to keep away from objectives. In bombing the Nazis were perhaps accomplishing their purpose but were in accurate at times. Bombs that did damage to troops were those timed to explode 10 or more yards above ground, and these spread shrapnel in addition to the terrific concussion.

Observing the French and Arabs in North Africa, the people in Sicily and later the Italians, Floyd believes that the majority had a low standard of living at the best before the war, and witnessed their plight after the Nazi evacuation. Those who were in favor of the Facist lords and some in business and political life emerged from the evacuation and invasion in good health, had good clothing and good homes, but so many of the people had nothing. They were hungry, their clothing was in shreds and shoes was one item worn by few of the poorer classes. Small boys begged cigarettes and candy, and older men would challenge youngsters in a scramble for a cigarette stub tossed away. Italians followed army kitchens for the waste food and scoured the country for bits of uniforms.

Now and then an Italian would advertise by a sly move that he had a cache of liquor or wine, and it was his intention to dispose of it much as a bootlegger would. With scarcely any food there is liquor and wine in Italy, to be had for a price.

Floyd said it was not uncommon to see a man or woman tilling a small field with oxen or small mules, going about their work while shells and bombs were alighting around them. The country through which he passed in Italy is mountainous, possessing scenic beauty, but many of the smaller villages are shambles. Naples, the largest city he was in, has suffered much damage about the water front, but back about three or four blocks the damage becomes less, and there are many fine buildings undamaged. One of these buildings, a former sanitarium, has been taken over by the medical corps. Floyd saw the postoffice which was damaged by a timecharge of dynamite and which killed a number of Italian civilians. Many of the booby traps and mines intended to kill or maim American troops have taken lives of civilians.

He said the most beautiful spot he saw was the city of Sorrento and surroundings. He visited the Ruins of Pompeii, and saw Vesuvius preparing for eruption, a month before the first discharge of molten lava flowed down its side. At night troops watched the fiery red streak down the mountain and during the day could see the smoke and gaseous explosions. It was his belief that Italians who lost their lives during the eruption had returned to their homes to salvage belongings and were cut off. Some were killed by flying rocks and others became exhausted in confusion. He witnessed the bombing of the monastery near Cassino from the valley south of the city. He visited the Isle of Capri and noted the many places which were resorts in peace time. He saw homes of the wealthy, many public buildings and in contrast the homes of the poor.

Casualties among U. S. troops were numerous, owing to the hidden mines and booby traps, in addition to those killed and wounded by enemy shelling and bombing. The Allies have taken thousands of prisoners, who are content to remain as such under a light guard. They are employed in reconstruction, and civilians too, assist in restoring Italy.

Nurses and doctors are doing a splendid job, under handicap during severe battles. Floyd's regiment was engaged at times building hospitals and restoring buildings for use as hospitals. They built bridges and prepared passages for troops, rebuilt

(Continued on Page Four)

SURVEY FOR LATAH COUNTY

Latah county will be surveyed in the next two months to determine, among other things, employment outlets for men returning from war and defense work. The survey will be conducted under procedure established by the CED, a program which is nationwide, to ascertain what the public intends to purchase after the war, and what the plans of business, farming and industry are for post-war times.

Genesee will be asked to contribute $50 to the fund with which to finance the program in this county, and other towns will contribute proportionately.

J. J. O'Connell of Potlatch is the county chairman. Committee members from Genesee are Supt. K. F. Dean, Mahlon Follett and R. E. Nordby, who were present at the county meeting in Moscow Tuesday evening.

RON HUFFMAN AT FT. MEADE EXPECTING OVERSEAS DUTY

Pfc. Ron Huffman, until recently with a cavalry reconnaissance unit, is or was at Ft. Meade, Maryland. He writes:

"Dear Pete:

"I have been planning on writing you for a long time and I had better do it now while I can.

"I have been here three weeks now. They told us we wouldn't be here for more than three or four days. There are fellows coming in and going out every day and we never know when our day is here. I have a hunch that I will be here for a few weeks yet and still I may be on my way when you get this letter.

"I thought for a time I would go to England but have my doubts about it now. A major told us yesterday that we may go to India. I just hope not. I think they are holding us back to build up a task force. I think this would be a pretty good deal. We would go over and train for some time and then train replacements who come over. I am in an unassigned outfit but will still go to some cavalry or recon outfit. This outfit I'm with is an armored force so I don't know much about it. There were a big bunch of men leave here yesterday but they were sent to some camp here in the States. I sure hope I get a deal like that.

"We are about half way between Baltimore and Washington, D. C. I have been to D. C. a few times. It's only a twenty-minute ride on the train. I have been trying to see it all but I guess that will take a lot more time than I will have here. Saturday night one of the fellows and I went on a river trip up the Potomac. It was sure a good trip. Sunday afternoon we spent the time around the capital and White House.

"There were 45 of the guys in my old outfit who came here together and up to now we are still here. I hope they don't split us up. It isn't quite so bad when you are around a bunch you know.

"We have been doing a lot of range firing here and combat work. They really keep us on the go. Up at 4 almost every morning which makes the days long. We have been doing so much hiking that I think I will take the yellow braid off my hat and put on blue, if they are going to make doughboys out of us. I had just as well help them a little. We go out on a hike tomorrow and come back Friday night. (Three days).

"I don't suppose I will get The News for some time now, or until I get overseas anyway, and I am sure going to miss it, but will be looking forward to it when you get my APO address.

"Well, Pete, it's getting late and morning comes early so will sign off. I will write again as soon as I get to where I'm going.—Ron."

WAREHOUSE CO. ELECTS

Stockholders of the Genesee Union Warehouse company last Saturday afternoon elected the following to the board of directors: Elvon Hampton, reelected; R. E. Nordby, Fred Baumgartner, George Carbuhn and Lloyd Wilson. Matt Baumagartner, member of the board, resigned, and one member was named to succeed Joe Schluter, deceased.

Hold-over members of the board are A. C. Linehan, H. F. Koster, John Luedke and Fred Hove.

At the reorganization meeting of the board of directors, Fred Hove was elected president; Elvon Hampton, vice president, and H. F. Koster, secretary and treasurer.

John Luedke was named as delegate to the North Pacific Grain Growers meeting, held in Spokane on June 19. A. C. Linehan attended the meeting as a member of the Grain Growers board of directors, and Frank Hoorman, manager of the Genesee Union Warehouse company attended the sessions.

CHARLES HERMAN AT SEA

Charles Herman (RM) who recently completed his training in radio communications, is now with the Landing Ship (Tank) according to a letter received June 20 by his mother, Mrs. Nick Bielenberg. The letter was written June 7.

Charles wrote that he was standing sea duty well but at times looked for a spot from which to "feed the fish." Otherwise, he was doing fine and expected to gain his sea legs.

Receives Gift on Anniversary

Mrs. Wayne Hickman was pleasantly surprised on her first wedding anniversary, June 20, to receive a large bouquet of red roses from her husband, who is a pharmacist mates, 3-c in the navy and on duty somewhere in Hawaii.

Sgt. Tom Garrett Now Overseas

Members of the above crew, reading from left to right. First row: Wm. P. Schulz, engineer, St. Louis, Mo.; Carroll O'Neill, assistant engineer, Washington, D. C.; Paul Bunning, radio operator, Chicago; Tom Garrett, ball turret gunner, Genesee, Idaho; D. J. Barchers, armorer, McAwl, Texas; Geo. Van Luven, tail gunner, Sault St. Marie, Mich. Second row: Lt. Zimmerman, pilot, Illinois; Lt. Hart, co-pilot, Virginia; Lt. Daglio, navigator, Illinois; Lt. Cosco, bombardier, New York.

SGT. TOM GARRETT OVERSEAS IS SOMEWHERE IN ENGLAND

From Public Relations, Headquarters Air Service Command, U. S. Strategic Air Forces in Europe, and for immediate release came the following to The Genesee News:

AN AIR SERVICE COMMAND STATION (Somewhere in England—Sgt. Thomas D. Garrett, son of Mr. and Mrs. T. D. Garrett of Genesee, Idaho, is now overseas and has participated in a course designed to bridge the gap between training in the states and soldiering in an active theatre of war. At one of the Air Service Command Stations known as Control Depots, Sgt. Garrett was carefully processed by classification experts who make certain that he was well fiftted for the job assigned to him.

Security training, personal hygiene, a talk by a special service officer informing him of facilities for healthful recreation and a lecture by a chaplain are all in turn a part of the soldier's preparation for duties overseas.

His next station will be one from which America's fighting planes take off to smash the Nazi war machine.

The above was passed for publication June 8, by a Field Press Censor.

TOM DRESHER NOW A SAILOR BUT DRAWS PAY FROM ARMY

Tom Dresher, now stationed at Camp Gordon Johnston, Florida, sends the following letter:

"Dear Pete:

"Suppose I had better write as it has been quite a while since I have written to you. Just now finished chow and haven't much to do tonight. We had a big thunder storm this afternoon. I was sure glad to see it as we had a field problem which requires a long hike with field packs.

"I am just fine and have gained 12 pounds since I left New Orleans. I told you I would tell you a little of what we are doing. We started our technical training this week which means we will be here for about 12 weeks yet. Wished it was just for one day. They first had me classified as a cook, now they have me as an able-body seaman. Have been out on the water quite a few times. I darn near fed the sharks the first time but now it doesn't bother me one bit.

"I am assigned to a Class A boat which requires 25 men. The work is very interesting. Just think, I was drafted to be a soldier but now they are making a sailor out of me. I think I can act as both, don't you Pete? I sure was lucky to be assigned to a large boat as they have smaller ones too.

"Well, Pete, I will tell you a little bit about the country here. All you can see is sand and water. One darn near sinks down to his knees in this sand. We have a lot of snakes too. The other night a company of men went on a hike and two of the boys were bitten by rattle snakes. We go fishing and crab hunting after duty hours. We also have a fine big PX and service club here too. Most of the soldiers have their wives stationed on the post here too. It sure makes it nice for them to have their families with them. We can go to boxing matches every Friday evening, also to shows and dancing. Our softball team is really going to town as they have won five and lost none. We have a pet duck which follows us all over. When we go down to the shore to fish or catch crabs it goes swimming in the gulf. When we start for camp it follows us right back. It is quite a mascot for our company. Well time is growing short so will sign off for now. Thank you and the Legion for the paper. It don't reach me so soon now as it has farther to travel, but when it does I am at home again. Well, Pete, tell everybody 'hello' for me. Be sure and tell my good pal, Bus Bennett, 'hello' for me.—Tommy."

Double Shower

Sk 2-c Roy Garrett and Mrs. Garrett and Mr. and Mrs. Phil Greenwell who were recently married were given bridal showers Sunday afternoon at St. John church basement by members of the congregation. The dinner at noon honored the visit here of Rev. and Mrs. Robert Rieke.

CPL. JOHN FLOMER A MEDIC NOW AT CAMP BARKELEY, TEX.

Cpl. John Flomer, who was at Camp Santa Anita, Calif., is now at Camp Barkeley, Texas, and writes:

"Dear Pete:

"Well, as the saying goes, 'everyone in the service will wind up in hell,' whoope, I mean Texas! I left Santa Anita and all of its glory June 5 and got here June 7. They had us in the 53rd Medics for two days until they could find a place for us and then we moved to the 73rd. I don't know a thing about the medics, but I guess as long as the pills hold out that is all that's necessary, at least that is the way they do it at Santa Anita. They say all they need for an operation is a mess kit complete. That makes a very pretty job of cutting or you can use the knife like a saw. Can hardly wait to get at my first patient. Sure hope it's a Nazi. Well, Pete I better give you a little dope on the camp. It really isn't a camp, but a city. Must be a hundred thousand men here. I haven't seen anyone from Genesee here but surely there must be one other than myself. Maybe he has turned black already for the sun is sure hot. They have five swimming pools here and one is a half mile from this area. The barracks are fresh air barracks. That is, you open all the windows and there isn't any walls left. Unless it rains you got to pull your bed next to your buddy's and pitch pup tents, only it's worse. As I said before I am in the medics. Sure wish I was back in the horse barns at Santa Anita. Boy, that was a mansion compared to this. The fellows' morale is so low in this camp that they have to walk on their tiptoes to get under a snake. Pretty low I would say. Well, Pete, forgetting all the bitching I guess we are lucky to be here in the U. S. rather than over there, but there isn't one fellow here that don't want to go over and as soon as possible. If the boys didn't bitch about something there would be something wrong with them and it makes them fighting mad. The Ninth Service Command has them all beat and if you don't believe it ask a fellow who has been in a few others. I don't know how long I will be here as they seem to ship or transfer the noncoms around pretty much. Guess I will wind up in the medics so to you fellows overseas get ready to take some pills. I must close for now, Pete.—Jack."

MEET ABOARD SHIP

Two Genesee young men had a real visit recently when one hailed the other aboard ship while both were standing in "chow line." The two were Seaman 2-c Jerome Bershaw and PM 3-c Ralph Anderson, and neither knew the other was aboard. They were two days out when they discovered one another.

Home From Twinlow

Attending a Youth Conference at Twinlow for a week and arriving home Tuesday were Beverly Bressler, Dorothy Lee, Patty Nelson, Marie Hampton, Patsy Magee, Beverly Heinrich, Joan Edwards, Lilly Mae Aherin, Itha Wright, Callie Burgess, Dick Springer, George Follett, Dale Carbuhn and Rev. Melford Knight.

There were 178 young people in attendance. A part of each day was spent in church services and study. Recreation included games, boating and swimming. The Genesee group report an enjoyable week with lots of excitement.

Legion Auxiliary Officers

Officers for the American Legion Auxiliary for the coming year are: Mrs. Harold Lee, president; Mrs. J. G. Meyer, vice-president; Mrs. Harry Emerson, secretary; Mrs. Ed Carlson, treasurer; Mrs. George Post, historian; Mrs. Anton Kambitsch, chaplain and Mrs. Geo. Anderson, sergeant-at-arms.

Sunday visitors in the home of Mr. and Mrs. John Kries were Mr. and Mrs. Omer Kries and family, Mr. and Mrs. Kenneth Aherin and daughter; Mrs. Ron Huffman, Mr. and Mrs. Art Hansman and Mrs. Martin Huff of Moscow.

RED CROSS WORKERS NEEDED

In order to finish the Red Cross work needed by July 1 workers are necessary to make 100 kit bags and 100 housewives. This work must be in by June 27 so that they may be packed and mailed to Moscow by the first of July, by Mrs. N. M. Leavitt, local Red Cross chairman.

Mrs. Forrest Durbin is supervising the work of making the quota of layettes for Genesee and Mrs. E. W. Vanouck the work of pajamas. In order to complete the quota of kit bags and house wives, please call by telephone or in person to arrange to make a few of these bags in the next few days.

MISS THELMA MARIE JONES EDMUND REISENAUER WED

On Tuesday morning, June 20, at 9 o'clock at St. Mary's Catholic church, Miss Thelma Marie Jones, daughter of Mr. and Mrs. H. B. Jones became the bride of Mr. Edmund Reisenauer, son of Mr. and Mrs. John Reisenauer of Colton. The Rev. Fr. Chas. Veit officiated at the impressive double-ring ceremony and high mass. Nuptial music was by a Colton choir.

The bride wore a floor-length gown of white slipper satin, with finger-tip veil, held by an orange blossom crown, and carried pink roses and prayer book from which hung white ribbon streamers.

Given in marriage by her father, the bride was attended by her sister, Miss Mary Jones, who wore a long pink rayon chiffon and taffeta dress, pink rosebuds in her hair and carried pink and white carnations. The best man was S-Sgt. Marcellus A. Reisenauer of Camp Campbell, Ky., brother of the groom. Noel Scharbach, flower girl, carried a bouquet of rosebuds and wore a white taffeta dress. She is a niece of the groom.

The bride's mother and her grandmother, Mrs. Anna Healy, of Spokane and the groom's mother wore corsages of white gladiolas.

After the marriage ritual, a wedding dinner for relatives was served at the home of the bride's parents. The table was centered with a bride's cake, topped with a minature bridal couple.

Mr. and Mrs. Reisenauer left Lewiston that evening for Seattle to visit the latter's sister, Miss Eva Jones. While away they will also visit with friends and relatives in Portland and Astoria. Returning they will make their home at Colton where Mr. Reisenauer is engaged in farming and dairy business with his father.

Mrs. Reisenauer is a graduate of Genesee high school with the class of 1941, after which she was employed as bookkeper at the Genesee Cash Hardware for a year. Since September she was employed at Tull and Gibbs in its drapery department at Spokane as a slip-cover expert. While attending the Genesee schools she had five years of 4-H club work and specialized in sewing which won her a trip to Chicago to the 4-H Club Congress. The groom is a graduate of Colton high school with the class of 1934.

The marriage unites two pioneer families, Mrs. Reisenauer being a great granddaughter of the first settler in the Thorncreek area, Thomas Tierney.

MANFORD P. NUTT

Funeral services were conducted at the Community church in Genesee Sunday afternoon for the late Manford Nutt by the Rev. Roy Murry, pastor of the Methodist church of Kendrick. Music for the services was by Mrs. Wayne Hickman who sang, "Abide With Me" and "Nearer My God To Thee," accompanied by Mrs. Elvon Hampton.

Funeral services were conducted at the graveside in Genesee City Cemetery by the Kendrick Masonic Lodge of which the deceased was a member. Members of the Masonic lodge at Genesee attended with members of the Kendrick lodge. Pallbearers were E. T. Long, E. A. Deobald and A. A. May of Kendrick, and James Archibald, Elvon Hampton and David Kuehl of Genesee.

Those here from Kendrick for the services besides the pallbearers were Dr. G. E. McKeever, Frank Nesbit and Norla Callinson.

The deceased was born in Iowa and came to Idaho when a young man and lived at Juliaetta, Kendrick, Lewiston Cavendish and Genesee. He was employed by a number of persons in this community. He became ill about three weeks ago and was taken to the Gritman hospital in Moscow, and later to a home where he passed away last Thursday noon. He is survived by a sister at Yakima. His brother-in-law, M. H. Paige of Kellogg, Idaho, was here for the services.

The cause of Mr. Nutt's death was heart trouble.

PEDERSON PAYS BRIEF VISIT

Pfc. Gerald Pederson left Camp Adair, Ore., Monday noon and reached Genesee at 9 o'clock Tuesday morning, after traveling from 90 miles south of Portland to his home here by the hitch-hiking means. He left Wednesday afternoon at 4:45 by stage from Lewiston to return to camp. He was in line for a three-day pass and drew an extra day off after returning from an infantry problem at the camp.

Boy Scout Weiner Roast

Boy Scouts were called together at the Soil Conservation office Tuesday evening when the boys and their leader, J. M. Rabdau had a weiner roast and a Board of Review. The meeting was called to order by Burt Peterson and was closed about 10:30 after an enjoyable time.—Ralph Koster, reporter.

S-SGT. O. R. MORKEN IN INDIA WITH COMMUNICATIONS UNIT

Staff Sergeant O. R. (Robert) Morken has turned up in India, and is with an air corps communications unit. He is almost directly on the opposite side of the world from home, and from there comes the following interesting air-mail letter under date of June 4:

"Dear Pete:

"I know that a lot of people have been wondering why, in two years in the army, I hadn't done any traveling to speak of. Well, I've really been making up for lost time. In fact, if I go any farther, I'll be getting closer to home. Seems funny to think that when we're at 6 o'clock supper, it's only 5:30 in the morning there, and that home is straight down!

"We had a fairly good trip, considering everything, though it got pretty monotonous. Incidentally, we became members of the Royal Order of Shellbacks when we crossed the equator. Had a shore leave in an extremely nice foreign city to break up the monotony of the trip. I got seasick only once, very mildly. We were fortunate to have very calm weather until we'd gotten our 'sea legs.' But, gosh, what a lot of salt water there is!

"India is a very interesting country, but there's certainly no temptation for me to settle down here. In the first place, it's a few dozen degrees too hot. We've been through two very large cities, and they really are filthy, and holy cows everywhere. You have to see these streets to believe that such things are possible. Oxcarts, rikshas, cows, handsom-cabs, cars and trucks (which, of course, drive on the left side of the street) and millions of natives milling around, make a sight that's hard to forget.

"So far I haven't seen many of the wild animals for which India is famous, only some monkeys and deer and a few snakes. But every day I hear new snake stories. The cobra is only one of 30 varieties of poisonous ones. Believe me, I thoroughly shake out my blankets before I go to bed, and tuck the mosquito net in well. From what I hear, a good, honest, hardworking Idaho rattler is a perfect gentleman by comparison.

"Farming here is pretty primitive. The land is laid out in paddies, averaging about the size of a city lot, perfectly levelled off and with a ridge a foot or two high around the edge, to hold the rain I suppose. We are at the end of the summer season now. It's from February to June. Then from June to October is monsoon season, when it rains almost continuously; and from November to February is winter—but in name only, for it's as hot as our midsummer at least. Farming is still done the way it was a few thousand years ago. They either dig the ground up by hand, or plow it with strange wooden plows pulled by oxen (Brahma bulls). All hauling is done with two-wheel ox-carts, or on the native's heads. In several hundred miles' traveling, in districts quite densely populated you don't see a single car or truck. The railroad is the only moderately modern looking thing in the interior.

"In the little while that I've been here I've come to the conclusion that a fellow shouldn't pass judgment on the internal political problem without knowing all about both sides of the picture; and I hope that I'm not going to be here that long. Anyway, it's a first-class headache for the interested parties.

"I was sorry not to have seen Floyd Heppner more than once while I was in Fresno but we were on maneuvers until almost time to leave, and then were very busy getting ready to go.

"Well, Pete, if I don't quit now this letter will be too heavy. Haven't gotten the News but am looking forward to the time when I'll get a whole fistfull of them. Meanwhile, thanks a lot from your most remote subscriber.—Bob."

Note: Thanks a whole lot Bob for the fine letter, also for the money from India. Can't read all the printing on it. The English part is easily made out, but we are wondering if it is enough to buy a sacred cow or just about sufficient to buy a pair of pants like Mahatma Ghandi wears, only in the smallest size. The paper has been going out to you each week Bob, but with your new address it may reach you sooner. Good luck to you.

PRODUCERS CO. TO MEET

All stockholders of the Farmers Union Producers company have been notified of the annual meeting of the company to be held in the Knights of Pythias hall on Saturday evening, June 24 at 8 o'clock.

A summary of the business for the past year will be given. Transaction of business by members will include election of two members to the board of directors, and consideration of any other matters properly coming before the meeting.

No voting by proxy will be permitted under the changed organization.

H. F. Koster, Secretary.

Catch Huge Sturgeon

Bob Broemeling and Howard Snell made the Snake river trip last week and set lines for sturgeon. One of the fish caught weighed around 300 pounds.

THURSDAY MARKETS

Federation Wheat, per bu.	$1.26
Club Wheats, per bu.	$1.26
Rex Wheat, per bu.	$1.26
(Above markets are bulk prices)	
Barley, per ton	$44.00
Oats, per ton	$43.50
Butterfat, net	.48c
Eggs, per dozen	26c - 27c

FOOD SALE

Ladies of the Altar Society will hold a food sale at the Ford Garage, starting at 2 p. m. Saturday, July 1. adv

Ladies Aid to Meet June 28

The Ladies Aid of the Community church will meet at the church basement, Wednesday, June 28. Mrs. Ray Edwards will be the hostess.

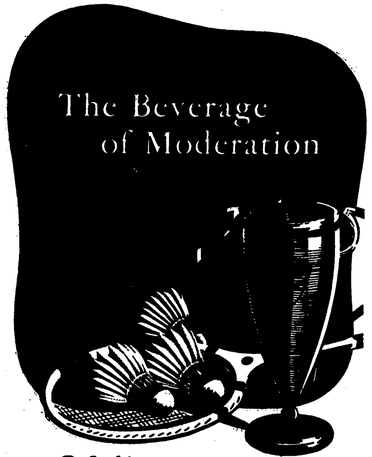

Refreshing . . .

After your favorite recreation . . . badminton, victory gardening, fishing or golf . . . there is nothing so refreshing as a glass of light sparkling Olympia . . . *It's the Water.*

OLYMPIA BREWING COMPANY, OLYMPIA, WASH., U.S.A.

OLYMPIA BEER
"It's the Water"

THE ORIGINAL LIGHT TABLE BEER

447

WE INVITE INDUSTRY TO LOCATE IN THE NORTHWEST

National magazines and Eastern newspapers are now carrying advertisements inviting industry and capital to locate in post-war Washington.

Sponsored by The Washington Water Power Company and three other electric companies serving the state, this campaign is designed (1) to help create jobs — both for returning war veterans, and for those now employed — and (2) keep the war plants working after the war.

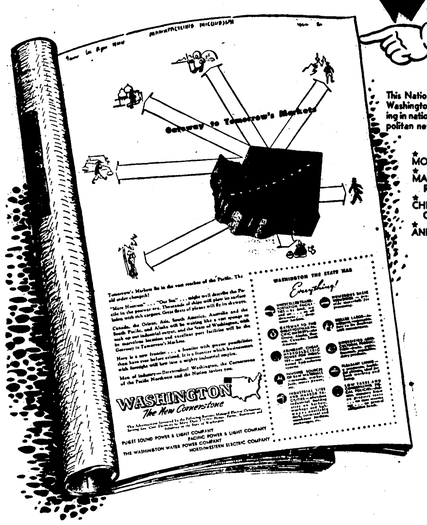

This National Advertising featuring Washington the State is now appearing in national magazines and metropolitan newspapers, including . . .

MODERN INDUSTRY
MANUFACTURER'S RECORD
CHICAGO JOURNAL OF COMMERCE
AND OTHERS

One of the advertisements of the most-ever industrial development campaign, sponsored by the state's electric companies is reproduced here.

THE WASHINGTON WATER POWER CO.

A Self-Supporting, Tax-Paying Business Enterprise

GENESEE VALLEY NEWS

Frequent showers have been good for growing crops, but not so good for pea dusting. A few fields of fall wheat are heading out but most grain is late because of the cool weather. We haven't seen summer yet.
Oh, what is so rare as a day in June
Then if ever come perfect days . . .

• • • •

In honor of the pioneers we have these lines by Norma Carlton Taylor:
The latch string's out,
We had a quaint old custom in the far-off pioneer,
When tired folks come ploddin' along the weary way,
We didn't stop to question and fidget all about,
But said with hearty welcome, "The latch string's out."
They ate with us and visited, told tales of ventures bold.
We had plain, friendly comradeship in those happy days of old.
We might take a lesson from it, be less selfish, doubtful, cold
When weary folk come ploddin', and take 'em in the fold.
me thinks that when those pioneer folk get to the heavenly gate
They won't have to give account, they won't have to wait
For St. Peter with a twinkle, won't even turn about;
He'll say with hearty booming voice, "The Latch string's out."

• • • •

Mr. and Mrs. Sylvester Mills and Wm. Mills S 1-c of Moscow had dinner Wednesday at Fred Hove's. Wm. Mills was on the transport Henry Berg that grounded off Frisco two weeks ago and he was in a life raft for two hours before being rescued. He was returning from Pearl Harbor where he was stationed for 21 months.

Valley Ladies are requested to meet at 1 o'clock Tuesday to clean the Parish hall.

Miss Peggy Keatting of Moscow, daughter of Warrant Officer James Keatting at the navy radio school, is a house guest of Mrs. Wedin this week.

Mrs. Aubrey Anderson and Gary Lee and Miss Ethel Johnson had Sunday dinner with Mrs. Dollie Peterson.

The Oscar, Victor and Leon Danielson families, Mr. and Mrs. Kenenth Hoseid, Mrs. Frank Reynolds, Mr. and Mrs. John Elkum and family, Mr. and Mrs. Nels Bakken and children, and Einar, Lars and John Johnson had a picnic dinner Sunday helping Mrs. Annie Danielson celebrate her seventieth birthday. A lovely birthday cake toped the menu and the guest of honor was showered with gifts. Congratulations.

Fred Tesch spent Father's Day at Fred Hove's.

Mrs. McElroy left Tuesday for White Salmon, Wash., to visit her daughter after visting at the James Archibald home.

Thursday evening visitors at Jim Magee's were Mr. and Mrs. W. W. Burr and Mr. and Mrs. H. Schooler.

Mr. and Mrs. H. C. Berger of Lewiston spent Sunday at Robert Berger's.

Misses Rowena Nordby and Arlene Borgen are in Spokane.

Mr. and Mrs. Howard Beck and children of Spokane and Mrs. DeLos Odenborg were here to attend funeral of Mrs. Smith. Both returned to their homes the next day.

Mr. and Mrs. Oliver Woodley and sons spent Tuesday evening at the Wedin home.

Mr. and Mrs. Nels Lande called at Mrs. Dollie Peterson's Friday evening.

Sgt. Rice left Saturday for Spokane after spending a month at Ed Morken's.

Mr. and Mrs. Nels Lande were Sunday dinner guests of Mrs. Belle Isaksen.

Miss June Nichols, Flight Sgt. Robert Davidson and Kenneth Coons, all of Spokane, spent from Friday until Monday at Ed Morken's. Sunday the Morkens and their guests and the Adrian Nelson family had a picnic at Winchester Lake.

Mr. and Mrs. Ingle Anderson spent Saturday evening at Dorothy's.

A family picnic dinner in honor of Floyd Hove, home on a 21-day furlough, was held at John Hove's Sunday with Art Hoces, Fred and Wm. Hoves, Art Teglands, Mr. and Mrs. Wm. Meek of Moscow, Mrs. Connie Gibler and Douglas, and Fred Tesch present.

Mr. and Mrs. Clarence Peterson visited Vic Danielsons Monday evening.

Mrs. Mary Sweeney of Seattle is visiting at James Magee's this week.

Mr. and Mrs. Jess Johnson and children were supper guests of Mr. and Mrs. Vic Danielson Saturday evening.

The Ladies Aid met at the Parish hall Thursday and had a pickup lunch. Mrs. Vic Danielson had charge of the program. She gave a reading and a group of children sang. The Moscow Aid will be guests of the Valley Aid June 29. Mrs. Wm. Borgen and Mrs. R. E. Nordby will be hostesses.

Mr. and Mrs. Vic Danielson and Beverly had supper at Ingle Anderson's Friday evening.

Mrs. Lela Jain is visiting her daughter, Mrs. James Magee, and family.

Duane Pabst of Spokane is visiting at Vic Danielson's this week.

The Tegland family expected Rodney Tegland home for a leave, but instead the leave was cancelled and he was sent overseas.

Mrs. Wm. Hove entertained Wednesday afternoon in honor of Darlen's fifth birthday. A lovely cake and gifts added to the girl's pleasure. Present were Mrs. Ralph McBride and children, Mrs. Art Borgen and children, Marilyn Saither, Mrs. Art Tegland and Mrs. Connie Gibler and son.

Mmes. Oscar and Vic Danielson visited Mrs. Dollie Peterson Monday afternoon.

Mr. and Mrs. R. E. Nordby visited at Ed Morken's Saturday evening, and Mr. and Mrs. James Cameron called.

Mr. and Mrs. Gus Rosenau and Stanley, Mr. and Mrs. George Berry and family, Mr. and Mrs. Fred Morscheck spent Sunday at Reubens at the Lee Webb home.

Word has come from Lt. Rosenau that he has landed in Corsica.

Pete Lande spent the week end at Nels Lande's.

Mmes. Wm. Borgen, Francis Uhre and Harry Egland served lunch at the Odenborg home for Mrs. Carl Wolf of Grandview, Wash.; Mrs. Fred Mills, Mrs. Lewis Tweedt, Mrs. John Smith, Mr. and Mrs. Fred Lehman, Mr. and Mrs. Fred Eddinger and Ruth, all of Kennewick, Wash.; Mr. and Mrs. DeMoin Gilchrist of Colfax, Mrs. John Gilchrist of Pullman, Misses Dollie and Theo Smith of Moscow, Mr. and Mrs. Howard Bock of Spokane, Mrs. DeLos Odenborg, Winona, Idaho. All were here for the funeral of Mrs. Julia Smith.

Mrs. Wm. Hove and Darlene called on Mrs. Fred Hove Saturday afternoon.

The farm formerly occupied by Arnie Olson had been sold to H. Fierchinger and he will take possession this fall. Ralph McBride is the present tenant.

Levi Rossebo called at Wedin's on Tuesday evening.

Mr. and Mrs. R. E. Nordby spent Sunday at B. P. Luvaas' in Moscow.

Entertains for Visitors

Honoring Misses Mary and Rose Larkin of Spokane who are visiting their sister, Mrs. H. J. Martinson, this week, Mrs. Frank Donsow entertained with two tables of bridge Wednesday afternoon. Her other guests were Mrs. James Rabdau, Mrs. Frank Hoorman, Mrs. W. M. Herman and Mrs. R. E. Edwards. Miss Mary Larkin won high score at Bridge. The afternoon concluded with refreshments served by the hostess.

SUMMONS

In the District Court of the Second Judicial District of the State of Idaho, in and for the County of Latah.

ELLEN TAYLOR, Plaintiff,
vs.
WILLIAM EDWARD TAYLOR, Defendant.

The State of Idaho sends greetings to the above named defendant:

You are hereby notified that a complaint has been filed against you in the District Court of the Second Judicial District of the State of Idaho in and for the County of Latah by the above named plaintiff. You are further notified that such action is brought to obtain a decree of absolute divorce from you; and you are hereby directed to appear and plead to the said complaint within twenty days of the service of this summons; and you are further notified that unless you so appear and plead to the said complaint within the time herein specified, the plaintiff will take judgment against you as prayed in said complaint.

WITNESS my hand and the seal of said District Court this 9th day of June, 1944.

BESSIE BABCOCK, Clerk.
By: Rose E. Rawson, Deputy.
Laurence E. Huff, attorney for plaintiff, residence and P. O. address, Moscow, Idaho.
First publication June 16, 1944
Last publication July 14, 1944

RED CROSS NOTES

Twenty-nine women made 1,700 dressings Thursday. Twenty-two women made 1,650 Monday. Our thanks to Ray Edwards for treats Thursday and to Carl Erickson Monday. We will be making three sizes of dressings in our next quota. Several new women have registered in June.

KEMTONE

Covers All These Surfaces

WALL PAPER — PAINTED WALLS — PLASTER
WALL BOARD — PLYWOOD — CEMENT WALLS
BASEMENT WALLS

DRIES IN ONE HOUR — ONE COAT COVERS

ALL SIZES AND COLORS IN STOCK

W. M. HERMAN

LEGION Theatre

Sat., Sun. - June 24-25

2 SHOWS FIRST SHOWS STARTS AT 7 P. M. 2 SHOWS

M-G-M's Grand Musical Hit!

THOUSANDS CHEER

You see them all in one great entertainment!

with KATHRYN GRAYSON, GENE KELLY, MARY ASTOR, JOHN BOLES, BEN BLUE, FRANCES RAFFERTY, MARY ELLIOTT, FRANK JENKS, FRANK SULLY, DICK SIMMONS, BEN LESSY

and the M-G-M Star Parade: MICKEY ROONEY, JUDY GARLAND, RED SKELTON, ESTHER WILLIAMS, ANN SOTHERN, LUCILLE BALL, VIRGINIA O'BRIEN, FRANK MORGAN, LENA HORNE, MARSHA HUNT, MARILYN MAXWELL, DONNA REED, MARGARET O'BRIEN, KAY ALLYSON, GLORIA DeHAVEN, JOHN CONTE, SARA HADEN

Also DON LOPER and MAXINE BARRAT, KAY KYSER and his ORCHESTRA, BOB CROSBY and his ORCHESTRA, BENNY CARTER and his BAND, The All-G-I Dancing Girls and Entertainers

★ JOSE ITURBI
In his first appearance on the screen

Original Screen Play by PAUL JARRICO and RICHARD COLLINS • Based on their story "Private Miss Jones"
Directed by GEORGE SIDNEY
Produced by JOSEPH PASTERNAK

Love finds a way—even in an army camp!

TECHNICOLOR, TOO!

ADULTS - 40c CHILDREN - 14c

Also News and Shorts

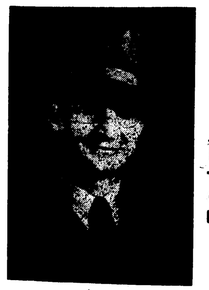

Bob Says:

HAIL Insurance

You Can't Stop a Hailstorm

Don't Buy Until You See Bob

Weisel Insurance Agency

512 S. Main St. MOSCOW, IDAHO Telephone 2302

"STOCK COMPANY INSURANCE AT ITS BEST"

Grocery Specials

JUNE 23rd to 26th, Inc.

Store Open Saturday Nights

Shipment of Fruit Jars just arrived. Get yours now

Olives	VALLEY BLOOM 7½-oz jar	29c
Treasure Pickles	Nalleys 12 oz	18c
Oxydol or Duz, pkg		26c
Syrup, Amaizo 5 lbs		47c
Pork & Beans	Hunts 1 lb 13 oz	28c
Macaroni-Cheese	DINNER pkg	10c
Tomatoes	WALLA WALLA 1 lb 12 oz	18c

We will Pay you Cash for Eggs!
26c per dozen, Cash
27c per dozen in Trade

Raders' City Market

LOCAL NEWS

Mrs. Art Hove of Howell came Wednesday to visit her mother, Mrs. Belle Hanson, who is ill. Mrs. Claude Murray, graduate nurse, here visiting her mother, Mrs. Marie Michelsen, is assisting in caring for Mrs. Hanson.

Joining Mr. and Mrs. Dave Hickman of Garfield for dinner on Father's Day were Mr. and Mrs. Wm. Hickman, Mrs. Roy Hanson and daughter, Jeneal; Mr. and Mrs. Ormand Hickman and son; Mr. and Mrs. E. E. Flomer and family of Lapwai, Mr. and Mrs. Floyd Summers and Walter Armstrong of Lewiston Orchards.

Mrs. C. W. Dewey and granddaughter, Judy McKenzize, of Lewiston are visiting the former's sister, Mrs. Waltre Gehrke and family.

Mr. and Mrs. George Erickson were dinner guests Friday evening of Mr. and Mrs. Ed Carlson. The dinner was in honor of the 13th wedding anniversary of both couples on that date.

Enjoying a coffee party with Mrs. John G. Meyer Tuesday afternoon were Mrs. Elisa Flomer, Mrs. John Meyer Sr., Mrs. R. R. Wagner and Mrs. Gus Fickens.

SK 2-c L. D. Garrett and Mrs. Garrett left Monday following a five-day visit here with the former's parents, Mr. and Mrs. T. D. Garrett and other relatives and friends. Enroute to Solomon, Washington, D. C., where SK Garrett is stationed they will visit a day with Mrs. Garrett's parents, Rev. and Mrs. T. C. Klinksick, at Toledo, Ohio.

Mrs. Lela Jain came Friday from Long Beach, Calif., to spend the summer with relatives. Mrs. Jain was away from almost two years.

Mrs. E. J. Hackett and son, Jimmie, and Mrs. M. W. Pyscher and son, Lawrence Jr., of Portland visited from Sunday until Wednesday this week with their sister, Mrs. Alfred Hasfurther, and family.

Mrs. Wayne Hickman entertained the Servicemen's Wives Club Wednesday afternoon when Mrs. Glen Mayer, Mrs. Ron Huffman and Mrs. Jerome Bershaw were present. A guest was Miss Myrna Lathan of Spokane.

Mr. and Mrs. Ed Carlson and daughters visited Sunday with Mr. and Mrs. John Glenn in Juliaetta.

Mr. and Mrs. Paul Mulalley and son David of Lewiston visited Tuesday evening with Mrs. Leona Geltz and Mr. and Mrs. Joe Kalafus.

Marilyn Heinrich returned home from Dayton where she visited relatives for a week.

Mrs. Art Springer and daughter, Mrs. Leo Senften visited a few days this week with relatives at Castleford, Idaho.

Misses Mary and Rose Larkin of Spokane, on vacation, came Saturday to visit this week with their sister, Mrs. H. J. Martinson, and husband. They were accompanied by Pat Crowley who will spend the summer at the Martinson ranch.

Mrs. Robert Schooler left Sunday to visit some time with her parents, Mr. and Mrs. Roy Chapman, at Orofino.

Enjoying a picnic Sunday at the city park were Mr. and Mrs. R. E. Moser of Colton, Frank Scharbach, Bud Scharbach, Miss Hilda Frei and Mr. and Mrs. Florent Moser and family. They were joined in the evening by Mr. and Mrs. Roy Moser and family of Palouse.

Miss Dorothy Follett left Monday for Sandpoint to be maid of honor that evening at the wedding of her friend, Miss Helen Foster, to Lt. Don Swan of Fort Benning, Ga. Miss Follett and the bride were sorority sisters while attending the University of Idaho.

John Vandenburg returned Saturday from Hot Springs, Mont., where he was for the past several weeks receiving medical care. He visited his son, Harry for a week at Wallace before returning home.

Mrs. Bert Wishard returned Wednesday from California and a visit with her sister at Klamath Falls, Mrs. Wishard accompanied Mrs. Tom Ikard and children to California a few weeks ago. Mrs. Ikard and children remained to be near hur husband who is in the navy.

Mr. and Mrs. Don Jain and family and Mrs. Lela Jain were Sunday dinner guests of Mr. and Mrs. Robert Knox in Moscow.

Howard Brown and daughter, Marjorie of Spokane visited from Friday until Sunday with Mr. and Mrs. L. E. Brown and family.

Mr. and Mrs. Harold Carbuhn and family of Napa, Calif., arrived last Wednesday to visit Mr. and Mrs. Geo. Carbuhn and other relatives for the summer. Harold will assist in harvest this summer as in previous years.

Miss Bonnie Kuehl of Spokane spent the week end with her parents, Mr. and Mrs. David Kuehl.

Louis Roskammer of Lewiston spent the week end with his daughter, Mrs. George Anderson, and family.

Mr. and Mrs. Frank Densow and daughter, Connie, attended a family dinner in Colfax Sunday given for Robert McCroskey of Chicago, who was visiting relatives there.

A picnic dinner was enjoyed Sunday at the Clarkston Beachview park when relatives and friends gathered to visit with two daughters of Mr. and Mrs. A. C. Linehan, Capt. Marjorie Linehan, Camp Adair, Ore., and Lt. Catherine Linehan, Fort McDowell, Calif. Capt. Linehan leaves today (Friday) and her sister, who has a 15-day leave, will leave next week.

Mrs. Claude Murray of Missoula, Mont., came Sunday for a visit with her mother, Mrs. Marie Michelsen.

Mr. and Mrs. Carl Carlson of Seattle visited from Monday until Wednesday with the former's brother, Ed Carlson, and family.

A. C. Linehan and daughters, Capt. Marjorie Linehan of Camp Adair, Ore., and Lt. Catherine Linehan of Fort McDowell, Calif., visited Miss Betty Linehan in Spokane Monday. She is a nurse at Sacred Heart hospital. They were accompanied home by Mrs. J. W. Bartroff of Spokane who visited here until Thursday.

Mr. and Mrs. Raleigh Hampton were Sunday dinner guests of Mr. and Mrs. Elvon Hampton.

Miss Nadine Comnick left Wednesday for a ten-day visit with Miss Beverly Campbell of Wallace.

Mrs. Caroline Cameron of Spokane came Saturday for a visit with her sons and their families here.

Mrs. Nancy Gibbs of Culdesac is visiting her daughter, Mrs. Fred Morscheck, and family. Gene Morscheck of Lewiston is also a visitor.

Mr. and Mrs. John Henry of Mt. Vernon, Wash., are visiting here with Mrs. Neil Sweeney and daughters Ann and Ruth, left last Thursday to visit relatives at Chehalis, Wash., and Priest River, Idaho.

Mr. and Mrs. Abe Rasmussen of Eugene, Ore., former residents of Genesee, were here Thursday looking after farming interests in the Lenville district. They left here 24 years ago. Mrs. Neil Kinyon and son are farming the Rasmussen land.

Mrs. George Wetch and daughters, Nadine and Theresa Louise, of Santa Rosa, Calif., came Sunday night for a two weeks' visit with the former's sister, Mrs. Fred Comnick, and family. Mrs. Wetch's daughter, Fricda Marie, who attended school in Genesco this year and lived at the Comnick home, will return with her mother and sisters.

BATTERIES in Stock!

FLASHLIGHT — STANDARD, each	10c
FLASHLIGHT — SMALL, each	10c
PEN LIGHT — TWO FOR	15c
RADIO B BATTERIES — LARGE	$2.50
HOT SHOTS	$2.35
TELEPHONE BATTERIES	55c
PENLIGHT FLASHLIGHTS	70c

WATER SYSTEMS — ELECTRIC MOTORS
BELTS AND PULLEYS

OPEN MONDAYS, THURSDAYS, SATURDAYS
PHONE 41 or 18F12

The Electric Shop

You Can't Escape Change

Nor do we try... for

We adopt every modern Mortuary practice...

That adds to the comfort and lessens the grief of beveaved families

VASSAR-RAWLS Funeral Home

Phone 333 Lewiston

Keep 'em Growing!

Feeds that do not have the right balance of vitamins, minerals and proteins will not allow chicks to grow properly . . . and chicks that do not enjoy steady, even growth do not enjoy the best of health and good resistance to disease. Give them feed that contains everything needed for healthy and vigorous growth. You can rely upon . . .

RED HEN Chick Milk Mash
and
RED HEN Growing Mash

Prairie Flour Mill Co.

LEWISTON, IDAHO
PRAIRIE FLOUR MILL
Genesee
UNIONTOWN COOP. ASSN.
Uniontown
HAUPT SUPPLY CO.
Colton
MOSCOW COMMISSION CO.
Moscow
VAL'S SEED SERVICE
Moscow
LATAH COUNTY GRAIN GROWERS
Troy
KENDRICK BEAN GROWERS
Kendrick, Idaho

Let's Get Associated"

GASOLINE
OILS GREASES
DIESEL FUEL
STOVE OIL

Phone 35

Prompt Delivery Service

Francis Uhre

Only One Arrived

Tractor Sweep Rake

12-foot, complete

First Here, First Served

Little Giant Portable Elevators

Only Two Left and No More

McCroskey Farm Equipment

Short's Funeral Parlors

PHONE 3001

MOSCOW

126 E. First Street

Regardless of the place of death, all Funeral Arrangements can be through us. Just call 3001 at Moscow or Joe Hasfurther, 58F21 at Genesee, day or night, and we will attend to everything and relieve you of all responsibility while in a strange city.

AUTO AMBULANCE SERVICE

PROMPT ATTENTION DAY OR NIGHT

Joe Hasfurther
TELEPHONE 92

Specials for Friday - Saturday

Store Open Saturday Evenings

Amaizo Golden Syrup, 24	ounce bottles	17c
Grapenut Wheat Meal 2 pkgs		29c
Nu Bora Bleach, half gallon		25c
Swansdown Cake Flour, pkg		29c
Guittards Sweet Chocolate 1	lb pkg	27c
CHB Prepared Mustard	21-oz jars	27c
Sandwich Spread	Table Queen pint jar	23c
Kadota Figs 14½-oz tin		33c

We Pay Cash for Eggs
26c per dozen Cash 27c per dozen in Trade

Follett Mercantile Co.

Kenworthy

All Talking Pictures

MOSCOW, IDAHO

MATINEE WEDNESDAY AND SATURDAY at 2 P. M.
SUNDAY CONTINUOUS FROM 2 to 11 P. M.

Program Subject to Change Without Notice

SUN., MON., TUES., JUNE 25, 26, 27

"SHOW BUSINESS"

With

EDDIE CANTOR - GEORGE MURPHY - JOAN DAVIS
CONSTANCE MOORE - NANCY KELLY

WED., THURS., FRI., SAT., JUNE 28, 29, 30 - JULY 1

"And The Angels Sing"

With

DOROTHY LaMOUR - FRED McMURRAY - BETTY HUTTON

THE NU ART THEATRE

SUN., MON., TUES., JUNE 25, 26, 27

"JAM SESSION"

With

Ann Miller - Charlie Barnett and Band - Louis Armstrong and Band - Alvino Rey and Band - Jan Garber and Band - Glen Cram and Band - Teddy Powell - Pied Pipers

WED., THURS., FRI., SAT., JUNE 28, 29, 30 - JULY 1

"Shine On Harvest Moon"

With

ANN SHERIDAN - DENNIS MORGAN

LOCAL NEWS

Mr. and Mrs. Jay McGuire and daughter, Latia, of Colfax, visited Sunday with Mr. and Mrs. Anton Kambitsch.

Mr. and Mrs. John Henry of Mt. Vernon, Wash., are visiting here with Joe Hasfurther and many other relatives.

Mr. and Mrs. Wayne Vestal of Chicago arrived Tuesday to visit the former's parents, Mr. and Mrs. Lawrence Vestal.

Mr. and Mrs. Kenneth Hoduffer and Mr. and Mrs. R. E. Emmett visited Sunday with Mr. and Mrs. Ben Cook of Craigmont.

Norma Lee Moser is visiting this week with her uncle and aunt, Mr. and Mrs. Roy Moser, in Clarkston.

Sunday dinner guests of Mrs. Belle Isaksen were Mr. and Mrs. Nels Lande, Mr. and Mrs. Fred Shirrod and Mrs. Dora Fish.

Mrs. R. W. French of Deer Park, Wash., visited from Thursday until Saturday with her brother, Harold Lee, and family.

Mr. and Mrs. Forrest Durbin and son visited relatives in Troy Sunday.

Mrs. Roy Lathan and daughters, Myrna and Jane, of Centralia, Wash., came Tuesday for a visit with the former's sister, Mrs. Lawrence Brown and family.

Mr. and Mrs. Harold Lee and family visited relatives in Pullman Sunday.

Get Together Club

Mrs. LeRoy Harris entertained the Get Together club Tuesday evening when Mrs. Lawrence Brown won high score award; Mrs. Roy Lathan, second high and Mrs. C. W. Sistey, consolation. Guests included Mrs. R. L. Vandenburg, Mrs. Sisty, Mrs. George Rader and Mrs. Roy Lathan of Centralia, Wash. Mrs. Harris served lunch at the close of play.

Community Church

Bible school, 10 a. m.
Church worship, 11 a. m.

The young people who were at conference will not give their reports until July 1. The sermon this Sunday, June 25, will be to the young people and will be entitled, "Heaven Gazers and Harp Hangers."

Christian Endeavor, 7:30 p. m.

Gasoline Alley

By Frank King

Return from Grand Chapter

Mrs. David Kuehl returned Thursday afternoon from Payette, Idaho where she attended grand chapter sessions of the Order of Eastern Star. Mrs. Kuehl who is worthy matron of Lily Chapter, Genesee, gave an interesting report of grand chapter at the last meeting of the chapter for the summer, Thursday evening. Mrs. Anna Hanson and Mrs. R. E. Edwards served refreshments at the close of the meeting.

During the refreshment hour, Miss Dorothy Follett, who is leaving soon for California, was given a handkerchief shower.

Dr. and Mrs. N. M. Leavitt, who attended the meetings at Payette, the former as worthy grand patron and the latter as grand marshal, returned home Friday. Mrs. Leavitt was again appointed to a state office, that of grand organist.

Family Dinner

A family dinner was enjoyed with Mrs. Theresa Grieser and son, Lawrence Sunday. Those present were Mr. and Mrs. Lawrence Hattrup, Kathaleen and Ann Hattrup, Mr. and Mrs. Chris Busch and family and Mr. and Mrs. Don Hattrup and son of Uniontown; Joe Broemeling and daughters; Mr. and Mrs. Martin Grieser and family; Mr. and Mrs. Henry Mengelkamp; Bob Hattrup, T-Sgt. Marvin Polinsky; Mr. and Mrs. Elmer Krier and family, Mr. and Mrs. Frank Kambitsch and family and Jean Krier, the latter of Troy.

Plans for Weiner Roast

The Luther League of Genesee Valley church plan a weiner roast for Sunday evening at the Peasley place, with the young people to meet at the home of Mr. and Mrs. Vic Danielson. If it should rain the picnic will be held at the Parish hall. Yvonne Eikum and Don Borgen are in charge of the program and Gene Eikum and Alton Anderson are in charge of refreshments. Plan to attend.

St. John's Society

Mrs. Henry Halverson was hostess to St. John Lutheran Society Thursday of last week, serving refreshments following the meeting. Mrs. Geo. Scharnhorst had the topic for the afternoon and Rev. Robert Rieke led the discussion. Members decided to devote one meeting a month, the first Thursday of each month, to work at the Red Cross rooms, when it is hoped all members will be present.

Birthday Dinner

Mr. and Mrs. Jack Nebelsieck entertained with a dinner party Wednesday evening honoring the birthdays of Mrs. Dick Green and Mrs. George Erickson. Other guests were Dick Green, George Erickson, Mrs. Lawrence Herbert and son, Melvin; Chet and Lloyd Qualey and Mrs. Day, the later of Kelso, Wash.

REMEMBER WE ALL HAVE A PART IN THIS WAR . . . SO BACK UP OUR FIGHTERS . . .

THE GENESEE NEWS

Genesee, Idaho

Entered at the Postoffice at Genesee, Idaho as Second-Class Mail Matter.

E. D. Pederson, Publisher

BUY BONDS NOW!

Joining forces with the invasion of Fortress Europe, the sea battle of the Pacific, the invasion of islands lost to our country in the Pacific, and the chase of the Nazi northward through Italy, are millions of Americans, who are buying War Bonds in the Fifth War Bond Drive.

Genesee's portion of the Latah county quota is assumed to be around $90,000, or about 10 per cent of the county's part in the campaign. It is not going to be an easy task at this time, but Genesee community people are proud of their part in helping to win the war. Our sons, daughters, and husbands are in the terrible conflict. We must think of them and supplies and equipment with which they wage war. We cannot fail them. Already the enemy's equipment, clothing and morale is beginning to show ravages of war. We cannot afford to permit our fighting forces to be poorly equipped. We should not be solicited for money—not money to be taken from us, but money to be returned with interest. We should lay our money on the line. Perhaps the government should have drafted wealth as well as manpower. Thus far there have been enough loyal Americans voluntarily enlisting their dollars.

Consult your banker or postmaster about the various kinds of War Bonds and buy today for security tomorrow!

Bridal Shower

Mmes. Fred Shirrod, Andrew Wardrobe, R. E. Edwards, Glenn Sampson and W. M. Herman entertained with a bridal shower Tuesday afternoon at the Shirrod home for Miss Mary Wardrobe who will be married soon to Mr. Wm. Cunningham. Entertainment was furnished when a pantomime was presented by Mrs. James Magee, who took the part of the bashful lover; Mrs. N. M. Leavitt, the shy, sweet girl; Mrs. Harry Schooler, Mrs. Mahlon Follett, Mrs. Glenn Sampson and Mrs. Raphael Linehan, four lovely, luscious "flappers." The rest of the afternoon was spent in visiting and viewing the many beautiful gifts received by Miss Wardrobe. Delicious refreshments were served by the hostesses.

Present were Mmes. Mary Wahl, J. P. Hermann, Clara Miller, Fred Brazier, W. W. Burr, Anna Hanson, John Luedke, W. R. Hickman, Geo. Follett, Mahlon Follett, Lela Jain, James Magee, J. J. Tupker, Frank Hoorman, Forrest Durbin, Wm. Baumgartner, Wm. Smolt, Harry Schooler, Belle Isaksen, N. M. Leavitt, Art Linehan, Raphael Linehan, Don Linehan, Bruce Wardrobe and Misses Esther Martinson and Frieda Hermann; Mrs. Elmer Ball of Viola; Mrs. Rachel Dunbar and Mrs. Mary Condell, Moscow; Mrs. J. W. Bartroff, Spokane; Mrs. Mary Sweeney, Seattle; Mrs. Lew Jain, Clarkston; Mrs. Ben Jain, Lapwai; Capt. Marjorie Linehan, Camp Adair, Ore., and Lt. Catherine Linehan, Ft. McDowell, Calif.

Guests unable to attend but who sent gifts to Miss Wardrobe were Mmes. E. W. Vanouck, Ray Johann, Joe Doyle, Harold Haymond, E. D. Pederson, Carl Osmundson, Marie Michelsen, Miss Maggie Bottjer, Miss Anna Kambitsch, Miss Hazel Ouse of Lewiston, Mrs. David Hickman, Garfield and Mrs. Phil Schooler, Sprague.

Births

Mr. and Mrs. Bill Baker of Portland, Ore., are the parents of a daughter born Thursday, June 15. The baby has been named Nancy Kay. Mrs. Mae Baker, mother of Bill, received the announcement Monday.

Mr. and Mrs. Howard Snell of Lewiston are the parents of a daughter born Wednesday, June 21 at St. Joseph's hospital in Lewiston. Mr. Snell was a member of the public school faculty here the past two years, and expects to soon enter the navy.

NOTICE OF TIME AND PLACE FOR PROVING WILL

In the Probate Court of the County of Latah, State of Idaho.

In the Matter of the Estate of JULIA SMITH, Deceased.

Pursuant to an order of the said Probate Court made on the 21st day of June, 1944, notice is hereby given that Wednesday, the 12th day of July, 1944, at ten o'clock A. M. of the said day, in the court room of the said Court at the County Court House in Moscow, County of Latah, State of Idaho, has been appointed as the time and place for proving the will of the said Julia Smith, deceased, and for the hearing the application of Charles Odenburg for the issuance to him of letters testamentary, when and where any person interested may appear and contest the same.

Dated this 21st day of June, 1944.

L. G. PETERSON,
Probate Judge and Ex-Officio Clerk of the Probate Court.
(Seal)

First publication June 23, 1944
Last publication July 7, 1944.

THERMOS BOTTLES

I have just received three Thermos Bottles. They seem to be very good.

PRO-TEK SOAP

Mechanics' Pro-Tek Soap. Fine to remove oil and grease stains.

RAZORS

Gem and Gillette Razors in stock

ARSENATE OF LEAD

One pound and four pound packages. Same price as last year

GRANT CLARK

FLOYD HOVE BACK IN STATES ASSIGNED TO LIMITED DUTY

(Continued from Page One)

dock facilities under fire and like combat engineers in every area, sometimes engaged the enemy for self preservation. Engineers manned their own patrols and did their own guard duty, and cared for their own injured.

Moving in close behind invasion troops was the Allied Military Government for Occupied Territory, which turned over policing and government to local authorities when a community was adjudged under control. It then became the responsibility of civilian authorities to maintain order. Allied Military Currency was paid all troops and our army, able to buy considerable materials, paid Italian dealers in this currency. Reluctant at first to accept this money, trade now goes on without question. Americans to the Italians are "Johnnies." Apparently glad to be free of the Nazi and Facist yokes, many Italians have an eye for the "tourist trade" and have no "ceilings" on prices. North African business tradesmen have no ceilings either. Enroute home Floyd was served two eggs, dab of fried potatoes, one small slice of bread and a half litre of wine, all for the cost of 175 francs, the equivalent of $3.50 in U. S. money. You fellows who were in France in the last war found the franc worth approximately 20 cents our money. Now a franc is two cents.

Among the first troops to enter a town in Sicily, Floyd found a shawl in a building deserted by Italians, which he kept as a souvenir and it is now displayed at Follett's store.

Booby traps were everywhere they could be placed when the invasion first got under way, and mines were numerous. After the Allies devised means of mine detection, the Nazis developed a plastic frame mine that is difficult to locate, and this is one thing men continuing northward are relieved of to a certain degree, with the fleeing German army hard pressed for time to plant mines. Wires are stretched about two inches from the ground and when a soldier's foot happens to touch a wire an explosion would follow. Wires were placed under door steps, where the slightest pressure would detonate a mine. Wire or string would be attached to door knobs and when the door was moved a terrible explosion would occur. Evthing in a room or outside was a possible mine trigger.

Floyd is glad to be home after a year in the combat area, and is recovering satisfactorily from his injuries. Another man returned at the same time is Jas. Ward of Lewiston. Their orders read: "Assigned to limited duty only."

Mrs. Floyd Hove is expected to arrive soon from Dallas, Texas, where she is in civilian training to become a member of the ferry command. Her parents live at Pendleton, Oregon.

Glen Baumgartner in Hospital

Glen Baumgartner, son of Mr. and Mrs. Fred Baumgartner, who suffered a broken right leg when dragged by a horse three months ago was taken to Spokane Wednesday last, where it is expected that he will be a patient at Sacred Heart hospital for six weeks or more, as an operation on his leg became necessary.

WANT-ADS

FOR SALE—Purebred Hereford Bull, 2 years old. Elbert Gray, Genesee, Idaho. 52-4*

FOR SALE—Heifer, 10 mos., from finest Jersey-Guernsey stock. Will make fine cow. Cheap. Phone 24F3. Genesee. 52tf

WANTED—Tractor, plow and man to plow 60 acres. Wm. Berger, Genesee. 52*

FOR SALE—Gooseberries for canning. Call 59F2, Genesee. 2*

FOR SALE—5 Head of Saddle horses. Gus Gamble, Genesee. 51

FOR SALE—Cletrac 20 Tractor in good condition. General Repair Shop, Genesee. 49tf

WE BUY AND SELL—Used electrical applicances, radios, furniture and metal toys, musical instruments. Don't throw it away. Consult M. C. (Macy) Allen, 835 6th St. Clarkston. (Building good will for post-war business.) If you can't use it others can. 44-57

Laurence E. Huff
ATTORNEY AT LAW
111 West Third Street
Street Floor
MOSCOW, IDAHO

FOR . . . .
FARM MORTGAGE
LOANS
Long Terms, Low Rates, Liberal Privileges
WITH NO COMMISSIONS TO PAY

INSURANCE
Liability.: Fire Rates have been Reduced. Farm Buildings, Crops, Farm Equipment, Tractors and Combines, Autos and Trucks.
Properly written in Old Line Stock Companies, with prompt service in event of loss or damage.

WE HAVE FOR SALE . . .
FARM ACREAGE and TOWN PROPERTY
SEE OR CALL
W. W. Burr
Licensed Real Estate and Insurance Agent
Phone 28 Genesee, Idaho

Buy the Best
Union Feeds
...None Better
GENESEE UNION WAREHOUSE
COMPANY
GENESEE, IDAHO PHONE 38

FUNERAL DIRECTORS
Brower-Wann Co.
Parlors and Chapel
Lewiston, Idaho
Phone 275
Years of Experience
Personal Attention
Modern Ambulance Service
Or Call W. M. Herman, Genesee
Phone 622 or 43F12

Our Coal and Prestolog Supplies are Now Becoming Better
WE ARE AGAIN BEING URGED BY PRODUCERS TO PLACE ORDERS EARLY, AND STORE WHAT WE CAN . . . SO WE THINK IT WISE FOR EVERYONE TO PLACE ORDERS EARLY AND ALLOW US TO FILL YOUR ORDERS AS COAL AND PRESTOLOGS ARRIVE
GOOD STOCKS OF PAINT, VELLO AND KEMTONE
FARMERS UNION PRODUCERS COMPANY
Phone 362
STANDARD OIL COMPANY AGENCY - PHONE 364

ON HAND!
at
Genesee Motors
GENUINE CASE
Springtooth Teeth
600 x 16 GRADE ONE
Synthetic Tires
LOOK! PRE-WAR
Inner Tubes
ALL TYPES OF . . . .
Ford Batteries
A GOOD STOCK OF FORD, CASE AND CALKINS . . . .
Repair Parts
HOWEVER—
Limitation Orders Prevent the Stocking of quantities of critical parts, and for this reason, when you need an item it may not be on hand.
ACT WISELY — BUY WHAT YOU KNOW YOU WILL NEED NOW!

THE GENESEE NEWS

Established 1888 GENESEE, LATAH COUNTY, IDAHO, FRIDAY, JUNE 30, 1944 Vol. 56 No. 1

FARRAGUT FILLED WITH MEN BOOT TRAINING IS RUGGED

Young America, and the younger the better, not under 17 and not over 26, are the men whom military leaders depend on to win the war. Farragut naval station is crowded with these young men, although there are a few with graying or disappearing hair, but the latter are instructors for the most part.

Chief Specialist and Mrs. George Blume met Mr. and Mrs. Nels Lande and Mrs. E. D. Pederson at Coeur d'Alene, and escorted them on a tour of the huge naval training center Sunday afternoon. Chief Blume obtained permits and arranged for Apprentice Seaman Dan Pederson, a "boot" at Farragut, to accompany the party around the center. Driving almost continuously for three hours the "boots" were seen on guard, on cross-country runs and rowing on the lake. Rowing and cross country don't seem arduous to the average civilian, but to the boys at Farragut it means real work, and it's make or break for a few of them. The boys, for the most part, seem to survive the ordeals, but there are a few with charley horses, blisters and stiff muscles, who would give a lot to be back home. The life of a "boot" is rugged, let no one tell you otherwise. From the day of entrance when his hair is clipped to the scalp, and until the day of graduation he is on the go all the time. He may rate a trip to Ship's Service once in 10 days, or he may have relatives or friends call on him after his "shots" are completed. He may get off for an occasional picture show, and may engage in athletics for a brief time, but all the time, it's line up for this and line up for that, hurry up and wait.

Chief and Mrs. Blume are comfortably located in Coeur d'Alene. He has some nights at home after 4:30 and has about every fifth Sunday off. He is now a battalion adjutant, but from his conversation, he would prefer being in charge of a company. Having forsaken baseball, George is now a confirmed fisherman, and to keep in condition makes trips to the mountain streams not too far from Farragut. Mrs. Blume makes frequent trips to the station, and is well acquainted with the big camp. She is the typical navy wife, and both she and the Chief welcome friends.

Guard duty, done by the "boots" finds them in their fatigues or dungarees. They wear black shoes, blue denim bibless overalls, blue work shirt and white cap, and if the weather is stormy they wear foul weather gear. They are permitted to bring nothing back to their barracks from Ship's Service, and smokers are really rationed on time. They may have a few puffs in the morning, a few more at noon and more in the evening, but their associations with nicotine must take place in the smoking pits.

"Boots" drill, learn to swim, receive instructions at the rifle and pistol ranges, learn to wash their own clothing, work on details, do police duty about the grounds, row the heavy whale boats, go through the obstacle course, stand guard, run the cross country course, scrub decks, wash windows, and do everything to make them hate Hitler, as one chap said.

One boy said, "We feel like convicts while in boot, but after detention period it's not too bad. Some day we'll be sailors and put into effect the lessons taught us.

Dan Pederson is doing fine. Asked if he was behaving himself he answered: "Gosh, yes. They make it tough enough on a fellow if he doesn't do anything wrong."

Some of our enemies have stated that Americans were soft, but a visit to Farragut convinces one that our young naval trainees are anything but soft, but perhaps the enemies have already learned that American fighting men are not soft.

Farragut Naval Training Center, scecond lagest in the United States, covers a lot of ground. When the center was being built, one could not help but wonder at the undertaking, the wastefulness of the builders and the high wages paid, but today, Farragut, with its buildings beginning to show wear from thousands and thousands of men passing through to receive training, the center is a mounment to American industry, perhaps not to the contractors, but certainly it proves that no time was lost in preparing a place to train men.

The great expanse of hospital buildings, with more under construction, is the outstanding part of the great training center. The miles and miles of roads the thousands of buildings for barracks, training places, headquarters, storage, mess halls and entertainment, and the installations at the lake, and the buildings now under construction are of such magnitude that words fail in discription.

A person's heart still goes out to the "boot" who is preparing to serve his country. If the average individual was required to fit himself for a job like the "boots" there would not be many jobs filled. The navy "boot" is not loafing on the job, but at home one wonders if there are some who are loafing on that bond-buying job. The life of a "boot" is rugged, more strenuous when he goes into combat, and when he is ordered to do something time and time again, he never refuses. Like our men fighting on all fronts, they may dread the continued requests to push ahead, they may be tired and wornout, they may have been under shellfire and bombing for days at a time, yet when their command moves forward, they don't lag. Americans at home, secure in the four walls of their homes, pursuing their money-making work, and seeking entertainment, may be tired of buying bonds and paying taxes, but one trip to a training center will send them home with a feeling that their job is by far the easiest. If one could visit the front lines or sea battle stations and breaking in on a beach, the matter of buying bonds would be a pleasant one. Americans should share the responsibility of this war—those at home should respond.

ART JENKINS IN NEW GUINEA

T-5 Arthur Jenkins, son of Mr. and Mrs. William Jenkins, is now in New Guinea, according to a V-Mail letter written by him June 5, and received here June 24. He is with a replacement group, and trained in the U. S. with an anti-aircraft unit of the artillery. His letter reads:

"Dear Pete:

"Well, here I am in New Guinea, and what a place! The boat trip was not too bad and the food was very good. The weather is not much to brag about, as it is winter down here.

"There is not much to write about and the things that I would like to say would be cut out.

So, all I can say is that I am o.k. and I hope to hear from some one once in a while so I will know what's going on around Genesee. Will close this short line and say, 'so long.'—Art."

WRIGHT-MORRISON NUPTIAL READ AT MURTAUGH CHURCH

Murtaugh, Idaho, June 22—Miss Eugenia Irene Morrison, daughter of Mr. and Mrs. Floyd Morrison, Murtaugh, and Noel M. Wright, son of Mr. and Mrs. Arthur T. Wright, Moscow, were united in marriage Sunday, June 18, at the Murtaugh Methodist church. Dr. E. L. White, pastor of the Filer Methodist church and former pastor here, officiated at the single ring ceremony in the presence of one hundred friends and relatives.

The vows were exchanged before the altar which was banked with bridal wreath, peonies and roses. Baskets of the flowers were placed in front of the altar. Preceeding the ceremony Miss Marva Moyes sang "Because," accompanied by Mrs. Alvin Konicek, and Miss Laural True sang "O Promise Me," accompanied by Miss Moyes, during the ceremony. Miss Joyce Noh played Wagners wedding march from Lohengrin as the bride entered on the arm of her father.

The couple was attired in navy blue twin tailored suits. The bride wore white accessories and carried a bouquet of ping roses and rose buds. For her something old she wore a gold locket given to her mother by her great grandmother. The something borrowed was a lace handkerchief belonging to the bridesmaid.

Miss Helen Warren, Emmett, roommate of the bride, acted as bridesmaid. She carried a bouquet of pink roses and wore a tan tweed suit.

The bride's mother wore a floral afternoon dress with white accessories and the bridegroom's mother wore a tailored suit. Both had corsages of white carnations. Dale Peterson acted as best man.

Mrs. Wright is a graduate of the Murtaugh high school and attended the University of Idaho at Moscow the past year. She was a member of the Kappa Phi organization and of the Home Ec club. Mr. Wright was graduated from the Genesee high school.

A short reception was held at the church following the ceremony and a wedding dinner was served to members of the families at the home of the bride's parents. The bride cut in traditional fashion, the cake which she baked and decorated.

Following a short wedding trip to an unannounced destination, the couple will be at home east of Moscow where Mr. Wright is associated in farming with his father.

Out-of-town guests here for the wedding were the bridegroom's parents, the bridesmaid and Mr. and Mrs. Claude Lee, Twin Falls, and Mrs. Blen Schaeffer, Buhl. The church was decorated by friends of the bride, Miss Norma Hestbeck, Mrs. Art Menser and Mrs. Ada Johnson.

Enroute to Moscow they will spend a day at Boise with the bride's brother, Pvt. Howard Morrison, at Gowen Field.

REV. WUEST INSTALLED

Rev. Roland G. Wuest was installed as pastor of St. John Lutheran church here Sunday by Dr. L. Ludwig, president of the Northwest District of American Lutheran churches. He was assisted by Rev. Albert Dillemuth, a classmate of Rev. Wuest, while attending Wartburg Seminary at Dubueque, Iowa. Rev. Dillemuth was installed Sunday evening as pastor of the Pullman church, when Rev. Wuest assisted Dr. Ludwig.

Following the service Sunday morning at St. John, a dinner was served in honor of Rev. and Mrs. Wuest who were recently married, and they were given a shower of gifts by the congregation.

Boy Scouts Meet Next Friday

Rev. Melford Knight, assistant Boy Scout master, announces that the boys will meet Friday, July 7 instead of Tuesday evening, because of the Fourth.

Dr. Shirrard of the county health unit will be in Genesee sometime next week to give physical examinations to Scouts who plan to attend camp.

Stores Open July 3

Genesee stores will remain open on Monday, July 3. Stores in some towns are closing for a three-day holiday, but at Genesee the haying season is on, and with the rush of work many others prefer to take but one day off.

St. John Lutheran Church

Sunday scholo, 9:30 a. m.
Worship service, 10:30 a. m.
Choir practice Thursday evening.

V FOR FIVE AND V FOR VICTORY

CAPT. HEGVOLD IN ENGLAND WITH ENGINEER BATTALION

Capt. Selmer Hegvold, one of the first men to leave from this community, although a resident of South Dakota, but attending the University of Idaho, and spending much of his time at the Tegland home, is now in England, or was in England June 2 when the followning letter was written:

"Dear Pete:

"Am writing this mainly in hopes that I can speed up the paper and shorten its trip by several thousand miles. Had thought I had written a change of address to you but evidently not. Time certainly does fly. Have been here in England so long now I feel like a native, and my copy of the paper arrives like clock work. However, it is about a month old. I certainly get a comfortable feeling each time I open that paper and read about the every-day activities of someone I know, and see a flash from some of the boys who are also in the big doings over here. Finding any of them over here would be like hunting for a needle in a hay stack. Maybe I'll round a corner and collide with one of them one of these days when I'm least expecting it. Certainly hope I do. Thanks to you and the American Legion for continuing to send my copy. The new address should speed it up.—Selmer."

MARGARET JOHNEEL SNELL

Funeral services were conducted Saturday last for the infant daughter of Mr. and Mrs. Howard Snell. Graveside services were held at Vineland cemetery, Clarkston, with the Rev. Mark Andrews officiating.

Margaret Johneel Snell was born Wednesday, June 21 at St. Josejh's hospital in Lewiston, and passed away Friday, June 23 at the hospital.

Mr. and Mrs. Howard Snell are former residents of Genesee, where the former was a member of the public school faculty the past two years. Besides her parents, the deceased is survived by a sister, Rosanna, and grandparents, Mr. and Mrs. Oliver Snell, Lewiston, and Mr. and Mrs. Fred Stage, Southwick.

RETURN TO DUTY

Lt. Catherine Linehan left Monday to return to her duties at the Station Hospital at Ft. McDowell, Calif., following a visit here with her parents, Mr. and Mrs. A. C. Linehan, and other relatives and friends.

Capt. Marjorie Linehan left several days previous and is back on duty as surgical nurse supervisor at the Station Hospital, Camp Adair, Ore.

Family Reunion for Brother

LAC Elmo Himmelreich of the Royal Canadian Air Force, and his wife, who visited the past ten days with the former's sister, Mrs. James Myers and family, left Thursday for their home at Calgary, Alberta. Sunday Mr. and Mrs. Myers entertained with a family reunion for their visitors. Others present were Mr. and Mrs. Roy Myers and daughter, Louia; Miss Deloris Schultz of Colfax, Mr. and Mrs. Robert Myers of Endicott, Mr. and Mrs. Chas. Bollmer and family and Clyde Stout of Pullman.

Leave for Bible Camp

Leaving for Bible camp Sunday afternoon by stage from Lewiston for Toll Gate, Ore., were the following members of St. John Luther League, Elaine Simons, Gloria Jutte, Norma Jean Scharnhorst, Barbara Rommel, Frank Emerson, Sonny Morken and Mary Frances Densow. The young people from Genesee were joined at Lewiston by ten members of the Cameron League.

Rev. and Mrs. R. G. Wuest were at the camp Monday and Tuesday, and Rev. Wuest was one of the speakers Monday evening.

MISS MARY WARDROBE WEDS WM. CUNNINGHAM THURSDAY

Miss Mary Wardrobe and Mr. Wm. Cunningham were married Thursday morning, June 29, at St. Mary's parish house, Genesee, with the Rev. Fr. Chas. Veit officiating. Attending the bride and groom were Mr. and Mrs. Andrew Wardrobe. Following the marriage, a wedding breakfast for immediate members of the family was served at the Wardrobe home. Mr. and Mrs. Cunningham left immediately on a ten-day trip, after which they will be at home at Genesee.

Mrs. Cunningham has taught school for many years, first at Genesee, later at Wenatchee and more recently in Spokane where she taught the eight grade at the Bemiss School and then had the eight grade at Longfellow school. She was prominent in school activities in Spokane, and has held numerous state and local educational organization offices.

Mr. Cunningham has farmed his pleace near Genesee for a number of years, and while renting part of it to a neighbor, continues to do some of the work himself.

Mr. and Mrs. Cunningham are both well and favorably known in this community, the latter having been born in the Pine Grove neighborhood and the former being a resident on his ranch and living in Genesee for many years.

BUY AUTO STAMPS BY JULY 1

John R. Viley, collector of internal revenue for Idaho, stated that a survey made of the sales of the $5.00 auto use stamps shows that very few automobile and truck owners have purchased these stamps. It is absolutely necessary that the stamp be purchased and affixed before the car or truck is used on July 1, 1944. In Idaho the proper place to affix the stamp is the top center portion of the windshield back of rear view mirror. These stamps can be procured from all post offices and from the office of the collector at Boise.

There is but today in which to comply with the law and this last notice is given to the public in the hope that the unfortunate circumstances of the past two years will be eliminated, when hundreds of our citizens who did not buy and affix the auto stamp on the due date were compelled to obtain the stamp and were penalized for being delinquent.

RED CROSS NOTES

Dressings made Thursday and Monday by the Genesee surgical unit numbered 2,925. Our thanks to Mrs. E. D. Pederson for treats Monday. The June report will be published next week. Another table will be set up next week to take care of all who come. We can't make too many of these dressings. The need is urgent.

EARL BROEMELING LEAVES

Seaman Earl Broemeling left Tuesday to return to Farragut Naval Training Center, after a 15-day leave at home. He was taken as far as Moscow by his parents, Mr. and Mrs. Roger Broemeling, and brother, Lawrence.

Seaman Broemeling took his boot training at Camp Ward, Farragut, and returns to indefinite duty and for classification as do all other sailors who have just completed initial training in the navy. At present Earl is doing typing.

MRS. ISAKSEN BUYS RANCH

Mrs. Belle Isaksen has purchased the W. H. Payne ranch of 510 acres, east of Genesee for a consideration not given. In the place are 180 acres of exceptionally fine farm land, with the balance being pasture and hay land. W. W. Burr Real Estate Agency, Genesee, handled the transaction.

BILLY MERVYN COMMISSIONED

Billy Mervyn, son of Mr. and Mrs. W. H. Mervyn, is now a second lieutenat in the army air corps. An announcement received Monday reads:

"Williams Field, Army Advanced Flying School, Chandler, Arizona, announces the graduation of Class 44-F, Pilots, on Tuesday, June 27, 1944," and enclosed was the card of Second Lieutenant William Mervyn.

The new lieutenant, a pilot of the army airforce, enlisted in the air corps and first went to Lemoore, Calif., and later applied for flight training. He was sent to Kearns, Utah, for processing, then to the University of Nevada at Reno for college training. The next step was Santa Ana Air Base, then to Tulare, Calif., where he became a member of a class in primary training. He took his secondary at Taft, Calif., and then went on to advanced training at Williams Field, Chandler, Ariz.

Lt. Mervyn is now at a gunnery school, and is expected home within afew weeks before being assigned to his squadron.

TOMMY EDWARDS S 1-c WITH NAVY AIR BASE IN PACIFIC

Tommy Edwards, son of Mr. and Mrs. Leo Edwards, who took has boot training at Farragut and later was stationed at the Moscow navy radio school, is now with a naval air base, somewhere in the Pacific. On June 22 he wrote:

"Dear Pete:

"I am ashamed for not writing sooner, but it seems that every time I sat down to write, I could find nothing to write about.

"The News has started coming at last. Most of the copies have caught up with me. I want to give my thanks to you and the Legion for making it possible to get The News. It really helps a lot.

"Day before yesterday I received a couple of the papers. I read where Ron Huffman was surprised by the short (movie) 'Mail Man of the Snake.' It so happened that I went to the show that night, and to my surprise, it was playing here. And just like he said, 'It was as if I were there myself, driving up and down the street of Lewiston.' I sure will be glad to get back around there. It is closer to home than this.

"Not much goes on around here any more, and that leaves no news. I can't say much about where I am, but I don't think too much of it. It's either too hot or raining.

"Can't think of much more, so will close for this time. Will try to write more often. Thanks again for The News.—Tom."

HERMAN-HARRIS

Announcements have been received here of the marriage of Miss Cicily Ann Herman to Lt. Richard Harris on June 7, at Woodside, Calif. In a letter to her uncle and aunt, Mr. and Mrs. W. M. Herman, the bride writes that she was married at the home of her aunt, Mrs. Victor Shawe. Her cousin, Miss Dorothy Shawe, played the nuptial music for the wedding which took place on the lawn in front of an arbor of flowers artistically arranged by her parents, Mr. and Mrs. T. H. Herman.

Mrs. Harris is a graduate of Genesee high school and of the University of Idaho with the class of 1942. While employed in Denver with United Air Lines she met Lt. Harris who is with the ferry command and has seen service in Africa. A graduate of Yale University, the groom's home is in Boston. Leaving soon after the ceremony, he is now in New Guinea.

RUNYANS HERE ON VISIT

Lloyd A. Runyan, pharmacist mate 3-c USNR and Mrs. Runyan, arrived Monday for a visit with the latter's parents, Mr. and Mrs. Robert Emmett.

Lloyd, who sustained injuries in the Tarawa offensive in the Pacific several months ago, and back in the States for treatment, is now on a 30-day convalescence leave, and before coming to Genesee they visited his mother in Toledo, Ohio. Mrs. Runyan is a laboratory technician at San Diego, Calif.

WORD FROM SGT. SCHOOLER

Charles Schooler has received two letters recently from his daughter, Sgt. Pearle L. Schooler, with a WAC detachment in the communications zone, somewhere in England. Censorship has become more strict on outgoing mail, but Sgt. Schooler did write that D-Day was an exciting one in England. She is not permitted to write where she is stationed.

LEON EIKUM ON LEAVE

Leon Eikum, student at the University of Idaho Southern Branch at Pocatello, and enlisted in the Navy V-12A training program, arrived Sunday for a visit with his parents, Mr. and Mrs. John Eikum.

Reporting four months ago to the navy, Leon is preparing for flight training in the navy, and is now taking his college training, which later leads to cadet rating. Leon reports that some effort is being made to have student seamen transfer to other branches of the naval service, particularly landing ships. This is being done to balance services as the navy has experienced but a third of the losses expected in navy air corps.

Leon likes training at Pocatello and on short week end liberty has visited several interesting places near the Gate City.

Remember!—Buy a U. S. War Bond!

LT. GUS ROSENAU IN CORSICA FLYING IS DIFFERENT THERE

Second Lieutenant Gustave (Gus) Rosenau, pilot of a medium bomber, is now overseas and with his squadron in Corsica. His wife, the former Miss Mona Myers, is staying here with her aunt, Miss Maggie Bottjer. Lt. Rosenau is the son of Mr. and Mrs. Gustave Rosenau, Sr. From Corsica the bomber pilot, on June 12, writes:

"Dear Pete:

"As you probably know I am now in Corsica. I think this was the birthplace of Napoleon or something like that. It is a pretty island, if you like mountains, because there are plenty of them here. They are high, covered with vegetation and some peaks still have snow on them. I don't know how high they are but we have flown thru passes at 10,000 feet and were still looking up at the peaks.

"This outfit I'm in sort of reminds me of a boys' camp. We live in tents, have good food, and almost all your spare time is free to do whatever you like. We can't go to town, however, for one very good reason. There isn't a town within miles of here. We have a fair PX. They have all the things you need, and good assortment of candy, cigars and the like. The only drawback is you have a ration book and it doesn't come to one candy bar a day either. It isn't bad though, because what one fellow likes another one doesn't, and by the time you get done trading you have all you want.

'Flying over here is a lot different than in the U. S. They really sock in close in the formations, and that is all you fly; never one plane by itself. It looked sort of dangerous to me when I first got here, but they haven't had a mid-air collision, and it helps a lot if Jerry comes in out of the sun or something. I have seen flak alright, but never a fighter, and hope I never do unless we have fighter cover and a lot of it. I haven't received any mail as yet, therefore I will appreciate The News a lot more when it gets here. The home-town paper meant a lot in the States, but I know it will be a hundred percent more welcome over here. So thanks a million to you and the Legion for The News, and I am really looking forward to getting it.—Gus.

MISS ROBERTSON MARRIED

Miss Gerene Robertson, daughter of Mr. and Mrs. Jess Robertson of Grangvelile, and Lt. William H. Foster, son of Mr. and Mrs. T. D. Foster of Burley were married on the evening of June 10 at the post chapel of the Hobbs army air base, N. M. Major J. C. Ottipoby of the U. S. army chaplain's corps officiated.

Mrs. Robert Franch was matron of honor and Lt. Franch, both of Los Angeles, was best man. Lt. Foster and Lt. Franch have been stationed together since their enlistment in the army air corps.

The bride, who was given in marriage by her mother, was attired in a long, white chiffon gown with a finger tip veil. Her bridal bouquet was of pink roses and lilies of the valley. The matron of honor wore a floor length rose gown with a matching veil and carried a bouquet of pink carnations.

Preceding the ceremony Mrs. Rex Nelson sang "At Dawning" and "Because." The chapel was artistically decorated with calla lilies and pink gladioli.

Following the ceremony an informal reception was held at the officers club before Lt. and Mrs. Foster left for a short honeymoon at Carlsbad caverns. Mrs. Foster, mother of the groom, was among those present for the ceremony.—Lewiston Tribune.

Mrs. Foster was graduated from the Lewiston Normal in 1943, and she was a member of the Genesee public school faculty the past term.

SPECIAL SHOW JULY 4

"Springtime in the Rockies" is booked for the Legion theatre in Genesee for July 4. Knowing that many will remain at home over the holiday the Legion feels that there should be some entertainment, thus the extra show.

Kendrick is the only town in the immediate vicinity of Genesee which is staging a celebration July 4. The celebration there starts at 10:30 in the morning and concludes with a dance in the evening.

Producers Co. Reelects Directors

John Krier and R. E. Nordby were reelected directors of the Farmers Union Producers company at a meeting held Saturday at the K. P. hall. When the board met to reorganize, Mr. Krier was renamed president and Mr. Nordby renamed vice president. H. F. Koster, secretary and treasurer of the company for years, was also renamed. Other members of the board are Adrian Nelson and Oscar Danielson.

Community Church

Sunday school, 10 o'clock.

Church service, 11 o'clock. Young people who attended the Youth Conference at Twinlow recently will have charge of the service.

Christian Endeavor at 7:30 p. m.

Melford Knight, pastor.

THURSDAY MARKETS

Federation Wheat, per bu	$1.26
Club Wheats, per bu	$1.26
Rex Wheat, per bu	$1.26
(Above markets are bulk prices)	
Barley, per ton	$44.00
Oats, per ton	$43.00
Butterfat, net	48c
Eggs, per dozen	26c - 27c

Quality Is Vital Today

The wartime food producing program is set up on a basis of providing for the greatest possible milk, egg, and meat production with available feed supplies. Conservation of feeds means the feeding of properly balanced quality feed to produce the greatest amount of food. It is what stock can use and not what they can get that counts in food production. We are cooperating to the greatest possible extent in the nation wide program of supplying feeds that will give the most food production with the least waste of vital feed ingredients.

Prairie Gold Dairy Feeds

Prairie Gold Hog Mash

Red Hen Poultry Feeds

Prairie Flour Mill Co.

LEWISTON, IDAHO

PRAIRIE FLOUR MILL
Genesee
UNIONTOWN COOP. ASSN.
Uniontown
HAUFF SUPPLY CO.
Colton
MOSCOW COMMISSION CO.
Moscow
VAL'S SEED SERVICE
Moscow
LATAH COUNTY GRAIN GROWERS
Troy
KENDRICK BEAN GROWERS
Kendrick, Idaho

GENESEE VALLEY NEWS

Farmers are trying to sneak up on the weevil between showers. Haying is on in full swing. Combines are being repaired for the harvest which will be on for peas in another month. The women are picking and canning or freezing strawberries. Did you buy that bond?

• • • •

If you can sit down at the set of sun
And count the deeds that you have done,
And counting, find
One self-denying act, one word that eased the heart of him that heard;
One glance most kind, which felt like sunshine where it went,
Then you may count that day well spent.
But if through all the livelong day
You've eased no heart by yea or nay,
If through it all you've nothing done that you can trace
That brought sunshine to one face,
No act most small that helped
Some soul and nothing cost,
Then count that day as worse than lost.

• • • •

The Valley church women cleaned the Parish hall Tuesday in preparation for entertaining the Moscow Aid Thursday.

Duane Flamoe broke his thumb on Sunday while riding his bicycle. He was caught in it and took a spill.

Mr. and Mrs. C. H. Hoskins of Moscow and Mrs. Marvin Luvaas and children of Everett, Wash., spent Monday evening at Nordby's.

Mrs. J. P. Wedin was matron of honor at a military wedding at the Methodist church in Moscow Saturday afternoon.

Mr. and Mrs. Nels Lande, Henry Martinson, Miss Esther Martinson and Mrs. Stanley Sneve visited Mrs. Johanna Nelson on Big Bear Ridge Tuesday afternoon.

Mr. and Mrs. Irvin Iverson and family and Mr. and Mrs. Herman Isaksen and daughters were Sunday dinner guests of Mr. and Mrs. Oscar Danielson.

Duane Pabst left Tuesday for Spokane after a week's visit at Victor Danielson's.

The Luther League had a weiner roast at the Peasley ranch Sunday evening and enjoyed games and singing around a campfire. A meeting will be held in a month. Plans will be announced later.

Mrs. Leon Danielson and Phyllis and Donna called at Oscar Danielsons Monday afternoon.

Misses Beuletta and Rowena Nordby spent Sunday at home from Spokane.

Mrs. Chas. Odenborg and Mrs. Bob Berger and daughters visited at Wedin's Friday evening.

Leon Eikum arrived home Sunday evening on leave between quarters at his base at Pocatello. He was met in Lewiston by Mr. and Mrs. John Eikum, Mrs. Annie Danielson, Clarence Danielson, Gene, Art, Wally, Gladne, Pat, Dorothy and Yvonne. He visited at Grandma Eikum's in Lewiston for a while before coming up the hill.

Karen Danielson spent last week at Norman Flamoe's.

Mrs. J. P. Wedin called on Mrs. Gus Fickens and Mrs. Belle Hanson Monday evening.

Mr. and Mrs. Hugo Gehrke accompanied Mr. and Mrs. Robert Rieke to Cashmere, Wash., Saturday. They returned home Monday evening by bus.

Mrs. Elsie Bruegeman entertained the Cloverleaf Club at her home on Thursday afternoon. Mrs. John Jacksha was a guest. Mrs. Harry Egland will be the next hostess.

Mrs. Chas. Odenborg called on Mrs. Nels Bakken Friday afternoon.

Alfred Gehrke writes that he is now stationed in Italy.

Mrs. Rodney Tegland is visiting at the Art Tegland home.

Mrs. Lew Jain visited from Thursday until Sunday evening at James Magee's. She, with Mr. Jain and Mrs. Walter Jain were Sunday dinner guests at James Magee's.

Mr. and Mrs. C. K. McKarcher of Troy spent Sunday at the Kleweno home.

Sunday afternoon visitors at Tegland's were Mr. and Mrs. Fred Hove and Delores, Mrs. Kermit Hove and baby, Mrs. Art Hove and Floyd Hove.

Mrs. J. P. Wedin spent Thursday with Mrs. Chas. Odenborg.

John Eikum is redecorating the Lutheran parsonage in Moscow, going back and forth each day by stage.

Farewell Picnic

Tom Lillie of Lapwai who left on Thursday for Ft. Lewis to report for army duty, was given a farewell picnic dinner at Beachview Park in Clarkston Sunday. Those present were Mr. and Mrs. Earl Sampson, Mr. and Mrs. Willard Sampson, Mrs. Harry Sampson and daughter, Norma, Mrs. Irma Heimgartner and daughter of Lewiston, Mr. and Mrs. George Anderson of Orofino, Grandma Sampson, Tulley Sampson, Burrell Sampson and Edwin Sampson, Mrs. Bertha Lillie, son, Tim, and daughter, Helen of Lapwai, Mr. and Mrs. Ed Morken, Donald and Mary Lou Morken and Mr. and Mrs. Martin Liberg and family.

Birthday Party

Mrs. Frank Densow entertained last Friday afternoon with a birthday party for her daughter, Connie, with the following guests present: Dawn and Darlene Heinrich, Jill and Polly Hanson, Donna Lee Danielson, Phyllis Wilson, Irene Carbuhn, Arlis Isaksen, Janice Archibald, Alice Jain, Glenda Archibald, Joyce Haggar, Leslie Bea Leavitt, Dennisly Fleshman and Marlene Mulalley. Mrs. Densow was assisted in serving refreshments following games by Marjorie Broemeling and Mary Frances Densow. Connie was remembered with lovely gifts from her friends.

Party for Kenneth Callahan

Mrs. Howard Callahan entertained with a party honoring the seventh birthday of her son, Kenneth on June 22, with the following guests: Billy, Lola, Lillian and Phyllis Stricker, Ray, Ginger, Bob and Jack Jacobs, Lillian Jacobs, Sandra and Dennis Fleshman, Dick Olson and Katherine Callahan. Grown-ups present were: Mrs. Frank Jacobs, Mrs. Simeon Fleishman and Mrs. Wm. Stricker. Ice cream and cake were served and Kenneth received many gifts.

Picnic Dinner

Combining dinners for a picnic with Mr. and Mrs. Wm. Heinrich Sunday were Mr. and Mrs. Estil Carbuhn and family, Mr. and Mrs. Harold Carbuhn and family, Mrs. Geo. Carbuhn, Mrs. Don Jain and children, Mr. and Mrs. Adrian Nelson and family, Mr. and Mrs. Dick Vandenburg and family, Mr. and Mrs. Rowe Bennett and family of Lewiston, Sgt. Leonard Brekke and Sgt. Albert Krnsey, Ft. George Wright.

Dessert Bridge

Mr. and Mrs. J. M. Rabdau entertained with a dessert bridge party on Friday evening for Misses Mary and Rose Larkin of Spokane. Other guests were Mr. and Mrs. H. J. Martinson, Mr. and Mrs. Frank Densow, Dr. and Mrs. N. M. Leavitt, Mr. and Mrs. Frank Hoorman and Mrs. R. E. Edwards. High score awards at bridge were won by Mrs. Edwards and Mr. Martinson.

Names Omitted

Names omitted from the guest list of the shower for Miss Mary Wardrobe last week were Miss Margaret Magee of Long Beach, Calif., Mrs. Dora Fish, Mrs. Robert Gray and Mrs. Robert Berger.

SUMMONS

In the District Court of the Second Judicial District of the State of Idaho, in and for the County of Latah.

ELLEN TAYLOR, Plaintiff,
vs.
WILLIAM EDWARD TAYLOR, Defendant.

The State of Idaho sends greetings to the above named defendant:

You are hereby notified that a complaint has been filed against you in the District Court of the Second Judicial District of the State of Idaho in and for the County of Latah by the above named plaintiff. You are further notified that such action is brought to obtain a decree of absolute divorce from you; and you are hereby directed to appear and plead to the said complaint within twenty days of the service of this summons; and you are further notified that unless you so appear and plead to the said complaint within the time herein specified, the plaintiff will take judgment against you as prayed in said complaint.

WITNESS my hand and the seal of said District Court this 9th day of June, 1944.

BESSIE BABCOCK, Clerk.
By: Rose E. Rawson, Deputy.
Laurence E. Huff, attorney for plaintiff, residence and P. O. address, Moscow, Idaho.
First publication June 16, 1944
Last publication July 14, 1944

Missionary Society

The Missionary Society of the Community church met Tuesday afternoon with Mrs. Bert Wishard when fourteen members answered roll call. Two visitors were present, Mrs. Wm. Hickman and Mrs. Pete Isaksen. The following officers were installed by Rev. Melford Knight: Mrs. Raleigh Hampton, president; Mrs. Lloyd Wilson, vice president; Mrs. Robert Emmett, treasurer; Mrs. Wm. Heinrich, secretary; Mrs. Estil Carburn, assistant secretary; Mrs. James Cameron, World Call secretary, and Mrs. A. R. Hayden, literature secretary. Luncheon was served at the close of the meeting.

PICNIC at KENDRICK

JULY 4

PROGRAM BEGINS PROMPTLY AT 10:30 A. M.

SPORTS

VARIED SPORTS CONTESTS — CASH PRIZES
SPEAKING — MUSIC
BASEBALL GAME, KENDRICK vs. GIFFORD

DANCE

DANCE AT HIGH SCHOOL GYM STARTING AT 9 P. M.

PLENTY OF REFRESHMENT STANDS

Only 1 in 100 would know!

We were going to ask a question of 100 people. But then we decided, why not just print the question? Probably not more than one of those people would know the answer.

Here's the question: "What's the SMALLEST item and BIGGEST bargain in most family budgets?"

Here's the answer: "Electricity."

Look at the last item in these recent cost-of-living figures. Then remember how many household jobs electricity does.

Remember that electricity is still sold at low pre-war prices—remember that the average family gets about twice as much electricity for its money as it did 15 years ago—and you'll realize that there's no bigger bargain today!

(Of course, if you already know all this, you're pretty smart. In fact, you're that one in a hundred!)

WARTIME COST-OF-LIVING INDEX
(Wage earners, 56 cities. U. S. Bureau of Labor Statistics)

Food	41.8%
Rent	17.3
Clothing	12.1
Miscellaneous	19.7
Fuel and Ice	4.7
Housefurnishings	3.1
Electricity	1.3
TOTAL	100%

The Washington Water Power Co.
A SELF-SUPPORTING, TAX-PAYING BUSINESS ENTERPRISE

KEMTONE

Covers All These Surfaces

WALL PAPER — PAINTED WALLS — PLASTER
WALL BOARD — PLYWOOD — CEMENT WALLS
BASEMENT WALLS

DRIES IN ONE HOUR — ONE COAT COVERS

ALL SIZES AND COLORS IN STOCK

W. M. HERMAN

LEGION Theatre

Sat., Sun. - July 1 - 2

2 SHOWS FIRST SHOWS STARTS AT 7 P. M. 2 SHOWS

Tuesday, July 4th

Springtime in the Rockies

ADULTS - 40c CHILDREN - 14c

Also News and Shorts

Bob Says:

HAIL Insurance

You Can't Stop a Hailstorm

Don't Buy Until You See Bob

Weisel Insurance Agency
512 S. Main St. MOSCOW, IDAHO Telephone 2302
"STOCK COMPANY INSURANCE AT ITS BEST"

Grocery Specials

JUNE 30 to JULY 5, Inc.

Store Open Saturday Nights

4th of July Specials

Spam, Hormel	12-oz tin	40c
Pickle Chips	Del Monte Sweet, 12 oz	32c
Olives	VALLEY BLOOM 7½-oz jar	29c
Fancy Cookies	Assorted 1-lb	39c
Chees-it	6-oz pkg	2 for 25c
Pork & Beans	Hunts 1 lb 13 oz	28c
Kool Aid, 6 for		25c

We will Pay you Cash for Eggs!
26c per dozen, Cash
27c per dozen in Trade

Raders' City Market

LOCAL NEWS

Mr. and Mrs. John G. Meyer were Sunday evening dinner guests of Mr. and Mrs. Fred Comnick.

Miss Esther Martinson was a business visitor in Spokane last Thursday.

Mrs. Fred Comnick and daughter, Latricia, and Mrs. George Wetch and three daughters, visiting here from Santa Rosa, Calif., spent Friday afternoon with Mrs. John G. Meyer.

Lt. and Mrs. Jack Hayden of Bremerton, Wash., visited Tuesday with the former's mother, Mrs. A. R. Hayden, and sister, Mrs. Lloyd Wilson, and family. Lt. Hayden was to leave Spokane Thursday for Virginia.

Strawberry time is on at Deary, with a number of people from Genesee making the trip there this week.

Mr. and Mrs. C. M. Eager and Mrs. Harry Grogan and daughter of Colfax, visited Sunday with Mr. and Mrs. Elvon Hampton and daughter. Joan Hampton returned to Colfax with her grandparents, Mr. and Mrs. Eager, and while away will also visit her great grandmother, Mrs. E. J. Burchill, in Pendleton.

Miss Inge Dinsen, student nurse at Sacred Heart hospital, Spokane, spent the week end with her parents, Mr. and Mrs. Paul Dinsen.

Mr. and Mrs. Art Springer and daughter, Mrs. Leo Senton, left Monday for Headquarters for a visit with Mr. and Mrs. Don Springer and to join them on a fishing trip.

Mrs. N. M. Leavitt, Mrs. W. M. Herman, Mrs. David Kuehl, Mrs. Walter Emerson and Mrs. Fred Magee attended a meeting of the Order of Eastern Star in Lewiston Monday evening, honoring Mrs. Walter Bristol, worthy grand matron.

Mr. and Mrs. John Henry left Tuesday for their home at Mt. Vernon, Wash., after a visit here with relatives.

Misses Rose and Mary Larkin left Sunday evening from Moscow for their home in Spokane after a week's visit here with their sister, Mrs. H. J. Martinson, and husband. Mrs. Martinson's mother, Mrs. Michael Larkin, Spokane, arrived Wednesday for an extended visit.

Max Ebel of Los Angeles, a former resident of this community, called on friends here Tuesday between stages.

Thursday dinner guests of Mr. and Mrs. Frank Densow were Mrs. Milton McCroskey of Colfax and Mr. and Mrs. Marvin Lynn and children of Tacoma.

Mrs. Ethel Hickman of Spalding came last Thursday to visit relatives and friends in Genesee.

Mrs. Mary Edwards who visited her son, Tom Edwards, and family at Osborn, Idaho, for the past two months, returned to Genesee Wednesday. She was met in Moscow by her daughter, Mrs. Leona Geltz and Mr. and Mrs. Joe Kalufus.

Miss Dorothy Follett returned Saturday from Sandpoint where she visited a week with friends. Miss Follett, a graduate laboratory technician, leaves today (Friday) for Los Angeles to continue her profession.

Mr. and Mrs. Florent Moser and family and Mr. and Mrs. Leo Bieren and family of Moscow were Sunday dinner guests of Mr. and Mrs. Chris Broenneke. Willis Moser returned to Moscow with Mr. and Mrs. Bieren for a week's visit.

Mrs. Ted Smith and children, Maurice, David and Patty of Seattle, arrived Wednesday to visit Mrs. Smith's parents, Mr. and Mrs. John Krier, and other relatives. Mr. Smith will join his family later during his vacation.

Joan Sue, Nancy and Sandra Flower of Lapwai, who visited Mr. and Mrs. Dave Hickman and family at Garfield, came to Genesee Wednesday and Thursday they were taken to their home at Lapwai by their grandparents, Mr. and Mrs. Wm. Hickman.

Jean Krier of Troy is spending the summer with Mr. and Mrs. Elmer Krier.

Mr. and Mrs. E. J. Hill of Clarkston and Chas. Schooler were Sunday dinner guests of Mr. and Mrs. S. U. Lough.

Mr. and Mrs. Glen Tabor of Colfax and Mr. and Mrs. John G. Meyer visited Sunday with Mr. and Mrs. John Meyer, Sr.

Mrs. John Luedke entertained at a coffee party Monday afternoon for Mrs. Mahlon Follett, Miss Dorothy Follett, Mrs. Rudolph Nordby and son, David, and Mrs. Jess Johnson and daughter, Jane.

Mrs. E. R. Wagner left Monday for South Carolina where her husband, Chief Warrant Officer Wagner is now stationed.

Mrs. George Wetch and daughters who visited the former's sister, Mrs. Fred Comnick, and family, left Thursday to visit relatives in Everett, Wn., before returning to their home in Santa Rosa, Calif. Mrs. Comnick accompanied them as far as Spokane.

Miss Cereta Curtis of St. Maries came Friday to visit until July 3 with Miss Marie Hampton.

Mr. and Mrs. Chris Busch and family were Sunday dinner guests of Mr. and Mrs. Fred Morscheck and family.

Miss Betty Mae Schmidt and Dale Schmidt of Cotonwood are visiting here with Mrs. Mary Weber and other relatives and friends.

Howard Kambitsch, attending summer school at the University of Idaho, spent the week end with Mr. and Mrs. Frank Kambitsch and family.

Mr. and Mrs. C. W. Sisty and daughter, Nancy; Mr. and Mrs. Geo. Anderson, Ruth, Ruby and Kenneth Anderson, and Chas. Mauch enjoyed a picnic in Clarkston Sunday. They were joined by Louis Roskammer of Lewiston.

Mrs. Al Zenner accompanied by Marie Hampton and her house guest, Cereta Curtis, of St. Maries, picked cherries in Lewiston Wednesday.

Cpl. Bill Robertson, stationed in Virginia, is visiting here in the homes of Mr. and Mrs. Bartle Weber and Mrs. Mary Weber.

Mrs. Chas. Kramer, who was visiting her husband in Seattle, returned home Saturday, called by the illness of her mother, Mrs. Belle Hanson.

Mrs. Chas. Ingle, Mrs. Glen Mayer and daughter, Joann, spent Tuesday and Wednesday in Spokane.

John McCroskey, Dick Vandenburg and Chas. Mauch were in Pullman Wednesday evening to attend an International Harvester company demonstration.

Miss Ruth Alice Yanouck of Spokane spent the week end with her parents, Mr. and Mrs. E. W. Yanouck.

Mr. and Mrs. Walter Gehrke and son, Raymond, left Tuesday to spend the summer at Craigmont, near which place Mr. Gehrke is with the state highway construction crew.

Mr. and Mrs. Art Hove and son, T-5 Floyd Hove, and daughter, Clarice of Howell, visited Wednesday with Mrs. Belle Hanson and other relatives.

Mrs. Clinton Herman returned this week from The Dalles, Ore., after being away a month to be near her mother, Mrs. N. L. Hill, who is recovering from an operation.

George Gehrke was in Lewiston Wednesday on business.

Mr. and Mrs. Howard Callahan were Sunday dinner guests of Mr. and Mrs. Simeon Fleishman.

Mrs. F. Ryan of Kellogg is a house guest of Mrs. Gunder Hammer.

Mr. and Mrs. Lawrence Vestal were in Lewiston Monday to attend the wedding of their nephew, Donald Konen.

Mr. and Mrs. James Myers and their house guests, Mr. and Mrs. Elmo Himmelreich, the former of the Royal Canadian Airforce, were dinner guests Tuesday of Mr. and Mrs. Chas. Bollmer in Pullman, and supper guests of Mr. and Mrs. Roy Myers in Colfax.

Gus Nelson of Troy and Ernest Peterson visited Saturday with Mr. and Mrs. Martin Liberg and family. Mr. Nelson is spending some time here with Mr. Peterson.

NOTICE OF TIME AND PLACE OF HEARING ON PETITION FOR ADMISSION OF WILL TO PROBATE.

In the Probate Court of Latah County, Idaho.

In the Matter of the Estate of MANFORD P. NUTT, Deceased.

Notice is hereby given that there has been filed in the above entitled Court an instrument which is alleged to be the last Will and Testament of Manford P. Nutt, deceased, and that Wade T. Keene, who is named in said Will as executor, has petitioned the above entitled Court for an order admitting said instrument to probate as the last Will and Testament of the said decedent, and further praying that letters testamentary be issued to said petitioner, and that the Court has fixed Saturday, the 15th day of July, 1944, at 10 o'clock A. M. of said day, in the Courtroom of the above entitled Court in the Court House at Moscow, Latah County, State of Idaho, as the time and place for the hearing to be had upon said petition and at which time and place any person interested in said estate may appear and show cause why said instrument should not be admitted to probate as the last Will and Testament of the said decedent or why letters testamentary should not be issued to the said Wade T. Keene, as prayed for in said petition.

Witness My Hand, and the seal of said Court on this 21st day of June, 1944.

L. G. PETERSON,
Probate Judge and Ex-Officio Clerk, Latah County, Idaho.
(SEAL)
First publication June 29, 1944
Last publication July 13, 1944.

Temple Meeting

The last meeting of the Pythian Sister Temple for the summer was held Wednesday evening. Husbands of members were invited to honor the 20th wedding anniversary of Mr. and Mrs. George Anderson. Those attending enjoyed a mock wedding with C. W. Sisty as the minister; Mrs. Fred Comnick, the bride; Mrs. Dick Vandenburg, the groom; Mrs. Wm. Heinrich, the bride's father. Mrs. Sisty played the wedding march. Refreshments were served following the meeting.

JOSEPH G. WILSON, M. D.
Robinson Professional Building
Moscow, Idaho
Phones: Office 2259; Res. 2325
Office Hours 10 A. M. to 12 M.
2 to 5 P. M.

Electric Fencers

NEW SHIPMENT JUST IN — $10.00 — $18.00 — $25.00

BATTERIES — INSULATORS — TESTERS

WATER SYSTEMS — MOTOR BELTS — PULLEYS

OPEN DAILY 2 TO 5 P. M.
ALL DAY MONDAY, THURSDAY AND SATURDAY

The Electric Shop
CARL SIMONS PHONE 41

You Can't Escape Change

Nor do we try... for

We adopt every modern Mortuary practice...

That adds to the comfort and lessens the grief of beveaved families

VASSAR-RAWLS Funeral Home
Phone 333 Lewiston

Let's Get **Associated"**

GASOLINE
OILS GREASES
DIESEL FUEL
STOVE OIL

Phone 35
Prompt Delivery Service

Francis Uhre

Little Giant Portable Elevators

Just One Unsold First Here First Served!

McCroskey Farm Equipment

Short's Funeral Parlors

PHONE 3001
MOSCOW
126 E. First Street

Regardless of the place of death, all Funeral Arrangements can be through us. Just call 3001 at Moscow or Joe Hasfurther, 53F21 at Genesee, day or night, and we will attend to everything and relieve you of all responsibility while in a strange city.

AUTO AMBULANCE SERVICE

PROMPT ATTENTION DAY OR NIGHT

Joe Hasfurther
TELEPHONE 92

Specials for Friday - Saturday

Store Open Saturday Evenings

Nalleys Dressing	Table Queen quart jar	37c
Softasilk Cake Flour, pkg		30c
Post Bran Flakes, 2 lge pkgs		29c
Rancho Tomato Soup, 3 cans		27c
Hamiltons Black Tea	½-lb pkg	49c
Sperrys Yellow Corn Meal	3½-lb pkgs	26c
Kraft Dinner - 2 packages		21c
Seedless Raisins, 2-lb pkg		27c

We Pay Cash for Eggs
26c per dozen Cash 27c per dozen in Trade

Follett Mercantile Co.

Kenworthy

MOSCOW, IDAHO

All Talking Pictures

MATINEE WEDNESDAY AND SATURDAY at 2 P. M.
SUNDAY CONTINUOUS FROM 2 to 11 P. M.

Program Subject to Change Without Notice

SUN., MON., TUES., WED., JULY 2, 3, 4, 5

"BUFFALO BILL"

With Joel McCrea — Maureen O'Hara — Linda Darnell and Anthony Quinn

THURS., FRI., SAT., JULY 6, 7, 8

"Henry Aldrich Plays Cupid"

With Jimmy Lydon — Diana Lynn — Charles Smith
John Litel — Vaughn Glaser — Vera Vague

AND

"Never A Dull Moment"

With

the Ritz Brothers — Frances Langford — Mary Beth Hughes

THE NU ART THEATRE

SUN., MON., TUES., WED., JULY 2, 3, 4, 5

"UNCERTAIN GLORY"

With Errol Flynn — Paul Lukas — Jean Sullivan
Lucile Watson — Faye Emerson

THURS., FRI., SAT., JULY 6, 7, 8

"RATIONING"

With Wallace Beery — Marjorie Main — Donald Meek
Dorothy Morris

Bridal Shower

Mrs. Kate Huffman and Mrs. Gunder Hammer entertained with a shower for Mrs. Wayne Vestal, a recent bride, on Wednesday afternoon at the home of Mr. and Mrs. Lawrence Vestal. Others present were Mrs. Roy Fish and daughter, Betty; Mrs. Clarence Trail, Lois Trail, Mrs. Howard Callahan and two children; Mrs. Harold Callahan and daughters; Mrs. Stanley Shirrod, Mrs. Frank Jacobs and Mrs. F. Ryan, the latter of Kellogg. The honoree received many lovely gifts. The hostesses served refreshments at the close of the afternoon.

Afternoon Party

Mrs. Ed Carlson, assisted her daughters, Patsy and Barbara, entertain the following children Friday afternoon: Sonny and Sherry Oswalt, Dickie and David Lee, Pearl and Dan Cameron, Dale and Duane Erickson, Raymond Gehrke, Elaine Carbuhn and Carol and Janice Springer. Grown-ups present were Mrs. Walter Gehrke, Mrs. Mildred Semmes, Mrs. George Erickson and the latter's mother, Mrs. Day, of Pasco.

Community Ladies Aid

Mrs. R. E. Edwards entertained the Community Aid Wednesday afternoon at the church parlors when the time was spent in needlework. Mrs. Art Springer will entertain at the next meeting.

EAR-WIG POISON
ARSENATE OF LEAD
BILL FOLDS
75c and 35c
Genuine leather.................... $2.25
GRANT CLARK

THE GENESEE NEWS
Genesee, Idaho

Entered at the Postoffice at Genesee, Idaho as Second-Class Mail Matter.

E. D. Pederson, Publisher

BUY WAR BONDS TODAY

America's part in the invasion is costing many lives, many wounded and missing. Our engagements elsewhere are taking a toll of lives and equipment. The cost is high, our War Bond purchases will help pay part of the cost, but Americans will feel most guilty if they fail to provide everything our fighting men need. Selfishness and the pleasure of hoarding money will not win the war. Our part is the easy job. Bond buyers will have their money returned at interest, and if one thinks that War Bonds are not a genuine obligation of our government and redeemable when due, your old five dollar bill or your big thousand-dollar bill won't have much value. War Bond purchases help to safeguard the value of your money. Consult with your banker about the kind of bonds to buy. Men and women in the service don't hestitate to buy U. S. War Bonds, and besides they are giving their lives daily to make those bonds good. Buys U. S. War Bonds today. Feel that you are doing your part.

JOBS FOR YOUNG PEOPLE

Upon young people has been placed the responsibility of guiding our nation to ultimate success. Prior to war the present administration placed upon their shoulders an enormous public debt, and with mounting war expenditures, not to mention tremendous cash outlays to unnecessary bureaus, with untold thousands of blood-sucking chiefs and employees, the old men, so noticeable in public life, feel no responsibility of final payment.

Heads of our military departments have learned that it takes young men and women to win the war, and the public generally believes that public offices should be held by young men and women.

In the nomination of Thomas A. Dewey, the republicans have chosen a young man of exceptionally ability, a man who possesses ability to act as our chief executive, and who does not depend upon a throng of beaurocrats to conduct his campaign. He is young, and like our men and women in the service and in essential jobs at home, realizes that future development and success of our nation falls squarely upon their shoulders.

Men and women in the service are not being mislead by any promises from any group of politicians. They know full well that their futures depend upon their own initiative. Again there is the promise of unemployment payments for returning service people, to continue, however, for only a short time. They want no dole, but our politicians, like rich uncles, want to make each and everyone of us come to them to ask for a handout. When this war is won, returning service people want no regimentation. They will desire the right to be heard by their chief executive through their ballots. They want no clique or group of politicians to tell them what they must do to provide for them and their families. They are giving their lives for freedom, and while some may need financial assistance for a time to complete their education, to get started in business again or to take up where they left off when entering the service, they desire freedom from political shackles and regimentation.

If young people are charged with winning the war and shouldering the costs of that war, plus other public spending they are entitled to a young man for president.

TWO PROMINENT MEN DIE

Death has taken two prominent Moscow men. W. L. Stephens, district extension agent and well known for his work with 4-H clubs, passed away just a few days ago while attending a meeting of extension workers in Moscow. G. P. Mix, democratic candidate for state senator, and a well-known farmer, former lieutenant governor, and civic worker, passed away at the Gritman hospital in Moscow Wednesday night, according to word received here Thursday. Mr. Mix was taken to the hospital after suffering a stroke, and his condition became gradually worse.

Loren Kambitsch in England

Mr. and Mrs. Anton Kambitsch have received word that their son, Loren Kambitsch, is now in England, and is with an infantry regiment.

Recent information from Maurice Krier, suggests that he too, is on his way or may be in England at this time.

Birthday Party

Mrs. Lloyd Esser entertained with a birthday party for her daughter, Mavis, Wednesday afternoon. Those present were Norma Jean Kinzer, Delores Moser, Arlis Isaksen, Henrietta Bielenberg, Sally Ann Edwards, Mary Ann and Nancy Rabdau, Kathaleen Schlueter, Connie Densow, Patsy, David, Crystal and Jerry Esser.

FOOD SALE

Ladies of the Altar Society will hold a food sale at the Ford Garage, starting at 2 p. m. Saturday, July 1. adv

NOTICE OF TIME AND PLACE FOR PROVING WILL

In the Probate Court of the County of Latah, State of Idaho.

In the Matter of the Estate of JULIA SMITH, Deceased.

Pursuant to an order of the said Probate Court made on the 21st day of June, 1944, notice is hereby given that Wednesday, the 12th day of July, 1944, at ten o'clock A. M. of the said day, in the court room of the said Court at the County Court House in Moscow, County of Latah, State of Idaho, has been appointed as the time and place for proving the will of the said Julia Smith, deceased, and for the hearing the application of Charles Odenburg for the issuance to him of letters testamentary, when and where any person interested may appear and contest the same.

Dated this 21st day of June, 1944.

L. G. PETERSON,
Probate Judge and Ex-Officio Clerk of the Probate Court.
(Seal)
First publication June 23, 1944
Last publication July 7, 1944.

WANT-ADS

FOR SALE—Five black and white Shepherd dogs, 2 female and 3 male. See Ralph Koster, Genesee. 1*

FOR SALE—Red Fryers. See Mrs. Andrew Wardrobe, Genesee. 2t

FOR SALE—Purebred Hereford Bull, 2 years old. Elbert Gray, Genesee, Idaho. 52-4*

FOR SALE—Gooseberries for canning. Call 59F2, Genesee. 2*

FOR SALE—Cletrac 20 Tractor in good condition. General Repair Shop, Genesee. 49tf

WE BUY AND SELL—Used electrical applicances, radios, furniture and metal toys, musical instruments. Don't throw it away. Consult M. C. (Macy) Allen, 835 6th St. Clarkston. (Building good will for post-war business.) If you can't use it others can. 44-57

Laurence E. Huff
ATTORNEY AT LAW
111 West Third Street
Street Floor
MOSCOW, IDAHO

FOR ....
FARM MORTGAGE
LOANS
Long Terms, Low Rates, Liberal Privileges
WITH NO COMMISSIONS TO PAY
INSURANCE
Liability.: Fire Rates have been Reduced. Farm Buildings, Crops, Farm Equipment, Tractors and Combines, Autos and Trucks.
Properly written in Old Line Stock Companies, with prompt service in event of loss or damage.
WE HAVE FOR SALE ...
FARM ACREAGE and TOWN PROPERTY
SEE OR CALL
W. W. Burr
Licensed Real Estate and Insurance Agent
Phone 28 Genesee, Idaho

Support the 5th War Loan Drive...*Buy Bonds!*

and if ...

This 4th of July you want a firecracker that will really blow h--- out of the Nazis and Nips ... buy another WAR BOND!!

POTLATCH FORESTS, Inc.

Producers of Forest Products Under a Plan of Permanent Forest Management

Lewiston • Potlatch • Coeur d'Alene • Headquarters • Bovill • Orofino

Buy the Best
Union Feeds
...None Better

GENESEE UNION WAREHOUSE
COMPANY
GENESEE, IDAHO PHONE 38

FUNERAL DIRECTORS
Brower-Wann Co.
Parlors and Chapel
Lewiston, Idaho
Phone 275
Years of Experience *Personal Attention*
Modern Ambulance Service
Or Call W. M. Herman, Genesee
Phone 622 or 43F12

Our Coal and Prestolog Supplies are Now Becoming Better

WE ARE AGAIN BEING URGED BY PRODUCERS TO PLACE ORDERS EARLY, AND STORE WHAT WE CAN ... SO WE THINK IT WISE FOR EVERYONE TO PLACE ORDERS EARLY AND ALLOW US TO FILL YOUR ORDERS AS COAL AND PRESTOLOGS ARRIVE

GOOD STOCKS OF PAINT, VELLO AND KEMTONE

FARMERS UNION PRODUCERS COMPANY
Phone 362
STANDARD OIL COMPANY AGENCY - PHONE 364

ON HAND!
at
Genesee Motors

GENUINE CASE
Springtooth Teeth

600 x 16 GRADE ONE
Synthetic Tires

LOOK! PRE-WAR
Inner Tubes

ALL TYPES OF ....
Ford Batteries

A GOOD STOCK OF FORD, CASE AND CALKINS ....
Repair Parts

HOWEVER—
Limitation Orders Prevent the Stocking of quantities of critical parts, and for this reason, when you need an item it may not be on hand.

ACT WISELY — BUY WHAT YOU KNOW YOU WILL NEED NOW!

THE GENESEE NEWS

Established 1888 GENESEE, LATAH COUNTY, IDAHO, FRIDAY, JULY 7, 1944 Vol. 56 No. 2

L EMERSON ON 3-DAY PASS HAS A YEAR'S EXPERIENCE

ill Emerson, son of Mr. and Mrs. ter Emerson, now at Camp Bowie, as, writes real letters, and while may not approve, we are printing of such letters. He is expected e soon on a furlough, and we may e some explaining to do, but in the ntime read what a GI can really n a three-day pass. With permis- of his father we print:

ar Dad:

It has cooled off sufficiently so I can sit comfortably in my rts and rattle off a few (?) pages you. I am going to finish as soon as an though, cause I'm pretty tired a little shut-eye will do me good. I took my time about writing be- se I wanted Don to get to write before I did. If he has written , you already know that I went see him. If he hasn't written it be news.

Yup, I took myself a little trip week end. I fanaggled myself a ay pass and went south. I wasn't e if I would be able to get away not, so Don didn't even know I was ning. I got a pass starting Friday rning at 0600. However, being as I made it out myself and I am guy who takes care of all passes st took off Thursday night after k. I rode down with a friend of e who lives down here. He took right into Kingsville (Texas.) Due the fact that I pulled out the night ore my pass got started, I was nding on the street corner in Kings- e at 0330 Friday. My pass still n't start until 0600. I sent Don a e as I went through Brownwood, I stood on the corner from 3:30 un- 4:30 waiting for my dear brother come and get me. I was very tired I would have given plenty to have n a Pontiac coming down the road. he came. At 4:30 (still standing the street corner) I got tired of ting and decided to find out where base was. I asked a sailor where as and he pointed out the general ction and told me if I wanted to out to come with him. So I went him to a phone and we called a . The taxis don't like to take you to the base because they are not wed inside. But after a lot of talk- we finally persuaded the old boy he said he would send a cab down t away. We stood around for a minutes and here it comes, hell t for election. When the cab pulled we couldn't see any driver in it. wever, after a little investigation found three little picaninnies in the t seat. They were real little fel- s. I don't imagine they were over ears old and they looked like trip- . They did pretty well driving the through, between the three of n and it was only about 4 miles to base so we were there is just a e while. The sailor had to go thru t of trouble fishing out a liberty d and a lot of trash to get in the e, but not me. The Marine guard k one look at me and said, 'Hi sol- r,' and waved me through. After t inside I didn't see but one build- . Of course there were many more it was pitch dark and I couldn't a thing. My sailor friend guided to the administration building (the y one I could see) and told me I uld find the officer of the day in- e. I know that the O.D. could fix up with a bed if he couldn't find brud for me so I was very glad find him. I asked the sailor where C was, just in case the O.D. could- be found and he told me it was at way.' I looked that way and all ould see was darkness, so I decided had better find the O.D. at once. I nt inside the building and found the D.'s office. I told him all about Don, ere he lived, what he did, his name, d everything, but the O.D. didn't em to be satisfied. He found Don's om number and everytning o.k., but on's room number and a WAVE'S om number were the same so he was bit puzzled. Finally, after calling a bunch of different numbers and lking a lot of double talk he gave e a couple of building numbers and a uple of room numbers, and he said would find him in one of those plac- . He told me to be careful though, cause the WAVES lived in one or e other of the numbers he had giv- me. He didn't know which place ey lived but he assured me that if got into the WAVES B. O. Q. that ey would give me a bad hour. I anked him for his trouble and rolled back out in the darkness to y to find the buildings everyone id were there, but I hadn't seen. I alked about a block and sure enough ran smack dash into the invisible uildings. There were three in sight ow. All three were identical and not e even had a candle burning. Well, e one I was directly in front of oked too easy so I decided to go ear to the other end and go from e end to the other until I found on, if it took me all night. I was ill a pretty worried boy because Don adn't been in to meet me and I idn't know if he was on a 5-day eave or not. Maybe I had come all e way down there for nothing. I would probably find out that he had one to San Antonio for a week end r something. Well, one of the room umbers the O.D. had given me was No. 63. I thought that sounded like a ood number so I decided to go in the ast B. O. Q. and look up No. 63. I adn't figured out yet where I was oing to find all the lights and go ramping around in some officers' uarters without stumbling into a rong place, but I sure was tired so I proceeded up the steps. I was just eady to open the door when a light flashed on me from behind. Lo, and behold, there stood the guard with his flashlight. Guess he thought I was an officer or something and he was going to furnish me some light to get inside with. But was he sur-

(Continued on page Four)

DON HERMAN BACK TO DUTY

Don Herman RT 2-c, who recently underwent an operation, visited here with his mother, Mrs. Nick Bielenberg, and husband, and in Lewiston with his sister, and the parents of Mrs. Herman, Mr. and Mrs. Sam Taber, in Lewiston, while home on a 15-day leave after leaving the hospital and before reporting back to duty.

Don graduated from the navy radar course after three months at Oklahoma A. and M. college, and regular courses in the navy, and left here Saturday for Shoemaker, Calif., for assignment.

Mrs. Herman lived at Oakland while her husband was at Shoemaker after leaving the hospital, and arrived home a week ahead of him. She will not return to Oakland, owing to the uncertainty of her husband's next assignment.

Don is a radio technician, and was selected for radar work in the navy.

LT. BILLY HERMAN MARRIED LT. MERVYN HIS BEST MAN

The following comes from Lt. Billy Mervyn, now at Ajo, Arizona. He happily gives the details of the wedding of a former school mate at Genesee, Lt. Billy Herman, now at Yuma, Arizona:

"Dear Pete:

"Seems as if the Herman family is doing right proud in the last week. I hope you can figure out this letter as Bill Herman came up this week and married a girl from Mesa, Ariz. She seems like a pretty nice girl and Willie is a good boy, so I guess there isn't anything to keep them from being happy. I know you know how to write it up, and I hope that I didn't leave out too many important details.

"We had our graduation today and tomorrow I'm on my way to Ajo for gunnery training, so if you send the paper, send it to: Lt. Wm. Mervyn O-781952, Apo AAF, Ajo, Ariz. I will get it much quicker. Thanks again for everything.—Bill."

Fisher-Herman

"Miss Virginia Pearl Fisher, Mesa, Ariz., became the bride of Lt. William Herman, Genesee, Idaho, at 9 o'clock a. m., Saturday, June 24, when the Rev. R. C. Wahl, Mesa, married the young people at his home.

Miss Letia Rochelle was the bridesmaid and William J. Mervyn was the best man. The bride wore a flowered pink jersey dress, with accessories of blue and her corsage was gardenias.

Also attending the wedding were: Mrs. Pearl Fisher, Mesa, mother of the bride; Lt. and Mrs. W. D. Maddox, Yuma, Ariz., (AAF); Mrs. William Calhoun and Mr. and Mrs. R. S. Fisher.

A dinner party followed at the Waldorf with reception at El Portel.

Lt. Herman, graduate of Genesee high school and now flying B-26's at Yuma AAF, is the son of Mr. and Mrs. T. H. Herman, formerly of Genesee. He received his commission a few months ago, and has been at the Yuma air base for several weeks. His wife will live in Yuma for the present.

JEROME BERSHAW OVERSEAS IN NAVY DISBURSING OFFICE

Jerome Bershaw S 2-c is now with the navy overseas, and somewhere in the Pacific. Mrs. Bershaw and daughter are at Genesee and at the home of her parents, Mr. and Mrs. Leo Edwards. Jerome writes:

"Dear Pete:

"I know it's been some time since I have written to you and as you probably know, I've been moved around quite a lot. I finally have what I've been waiting for ever since I went into the navy. I'm working in a disbursing office here and have hopes of learning the navy payroll system eventually. I like my work fine and also like this place, although I'd much rather be in Genesee, Idaho.

"I had a swell trip over here, especially after the day I heard Ralph Anderson holler at me in the chow line. We had several long talks and most of them about Genesee.

"It's nearly time for lights out so I'll close for this time.—Jerome."

PEDERSON TO FT. BENNING

Cpl. Gerald Pederson left Wednesday from Portland, Ore., for Ft. Benning, Ga., to become a member of the OCS pool. He received his orders Friday last.

His parents, Mr. and Mrs. E. D. Pederson, left from Moscow by train Saturday evening for Portland where they were met by their son, and after a brief visit with Martin Rekdahl and Mr. and Mrs. Peter Lande, and the latters' son and wife, they left for Camp Adair. They remained Sunday night and Monday noon returned to Portland and took a train that evening for Spokane, reaching Genesee at noon July 4.

Train accommodations were readily obtainable over the holidays, with few service men on the move compared to a few months ago. While at Camp Adair Mrs. Pederson talked with Captain Marjorie Linehan, ANC, surgery nurse at the Station Hospital. Camp Adair is a large place, with quarters and facilities to accommodate three complete infantry divisions. Guest houses have accommodations for visitors to camp. They have exceptionally fine rooms and meals may be had at any one of several cafeterias or post dining rooms, which serve both service men and women and civilians.

Community Ladies Aid

Mrs. Art Springer will entertain the Community Ladies Aid at the church parlors Wednesday, July 12.

Genesee has not bought its bond quota. Buy now. Help win this war!

YOUR STAKE IN THE FUTURE

Franklin Alexander—*Philadelphia Bulletin*

EWALD LETTENMAIER FINDS WAITING BUSINESS TIRESOME

Ewald (Snuffy) Lettenmaier, who drew the field artillery when he entered the service, and now on duty with the 51st Training Battalion at Camp Roberts, writes:

"Dear Pete:

"I guess it was about time I was dropping you a line once to thank you and the Legion for the very welcome Genesee News. I sure appreciate receiving it and reading all about what is going on around there.

"I still don't mind this army life but California is terrible to my notion, and that hurry up and wait business is sure getting old.

"In answer your last question you asked me: Well, some of the boys don't use their G. I. blankets just to sleep on, and when I get home I now know a few new ones to add to the book. They really get wicked too.

"Well, Pete, news is scarce around here and just about time for those damn lights to go out again, so better close for now.

"Tell them all 'hello' for me.—Snuffy.

Address: Pvt. Ewald F. Lettenmeierfi ASN 39474740, Btry. A 51st F. A. Tng. Bn., Camp Roberts, Calif.

FIRE AT JENKINS HOME

Sparks falling on a roof at the Wm. Jenkins home last Friday morning, caused a blaze that started over the kitchen, and was extinguished by chemicals rushed to the farm home by the Genesee Fire Department, and by water, under pressure, available at the farm. Fire was gaining headway after having burned through the shingles, but one or two shots from the C2O tank permitted town firemen to locate the fire and put in under complete control with chemicals and a small stream of water. Damage was slight.

Although immediate response by members of the Genesee Fire Department, Lloyd Esser and others and by neighbors handled the fire and had it under control, there was another example of the need of adequate fire-fighting equipment for rural fires, and the organization of a group of men to respond to rural fires. State regulations do not permit taking the Genesee fire truck outside town limits, but a truck, properly equipped with chemicals and a few C2O tanks and perhaps a pumper, would save property threatened by fire. The Genesee rural community, where improvements have been outstanding in recent years, needs such a fire-fighting unit, with men trained to combat fire when it first starts.

NAVY V-5 PROGRAM REDUCED

The navy's recent announcement that it will reduce the number of young men now taking training under the Navy V-5 program has resulted in numerous inquiries from both parents and trainees being received by the navy recruiting offices.

The navy recruiting headquarters in Spokane issued a statment advising students now in the program to remain in the naval service.

"Not all of the students will be affected by the reduction," the statement declares, "and those who are 'washed out' will have a distinct advantage by remaining in the navy."

Upon the announced policy, students will be given their choice of reentering any one of seven other naval programs, or of being honorably discharged. It was pointed out that those taking discharges will be subject to immediate draft, with no assurance of the branch of service they would be assigned to under selective service. The statement explains that with the training they have already received under the V-5 program, the youths would find far greater opportunities by remaining in the naval service.

LT. GUSTAVE ROSENAU WITH VETERAN BOMBER SQUADRON

The following has been forwarded to The Genesee News from Headquarters Twelfth Air Force, and passed for publication by the Field Press Censor:

AT A 12th AAF B-25 BASE—Completing a 5,000-mile flight from the United States to the Mediterranean area, Second Lieutenant Gustave D. Rosenau, whose wife, Mona Rosenau, resides at Genesee, Idaho, has arrived overseas for combat duty.

Lieutenant Rosenau will serve as a pilot in a veteran B-25 Mitchell bomber squadron that has participated in the Tunisian, Sicilian and Italian campaigns. His squadron was the first medium bombardment unit to attack the Italian mainland, the first to operate from bases in Italy, the first to bomb the Balkans and played a major role in the offensive which paralyzed enemy rail communications between Florenec and Rome.

Prior to joining the Army Air Forces in January, 1943, Lieutenant Rosenau graduated from Genesee high school, Idaho. He also attended the University of Idaho. The lieutenant received his AAF combat training at Greenville Army Air Base, S. C.

RED CROSS NOTES

The surgical unit was moved to the Smolt building, due to the kindness of Mrs. Smolt. We were open for work at the new stand Monday when 16 women thought the best way to celebrate Idaho's birthday was to show the true Idaho spirit and they made 1250 dressings to help the boys over there. Mrs. Art Linehan furnished treats. Two benches have been moved under the awning so that women who do not drive cars may have a place for the men to sit in the shade and visit while the women make dressings. Our thanks to George Anderson, George Reese and Claude Sisty for helping us move Saturday.

June Report

Fifty-four women worked 592.50 hours and made 13,125 dressings during June. Thirteen new names were added to the June roll. Total hours in 18 months are 10,947.75, and the total number of dressings is 201,710. Those with perfect attendance are: Miss Pauline Steltz, Mrs. S. U. Lough and Mrs. J. P. Wedin.

For honors: Mrs. Wedin, 703.75 hours; Mrs. Halverson, 207 hours; Mrs. Anna Garrett, 113 hours; Mrs. Wayne Roach, 79.50 hours; Mrs. Vic Danielson, 76.25 hours; Mrs. Fred Magee, 58 hours; Mrs. Mahlon Follett, 51.25 hours.

By groups: Altar Society, 184 hours; St. John Aid, 173-30 hours; Community Aid, 109-45 hours; Blue Bird Club, 75-15 hours; Pep Club, 33-15 hours; high school, 3-45 hours; O. E. S., 2 hours; Legion Auxiliary, 2 hours—J. B. W.

Births

Pfc. and Mrs. Orley Lowery of San Diego, Calif., are parents of a son born June 27. The baby has been named Donald Ray. Mrs. Lowery was formerly Miss Margaret Wernecke, daughter of Mr. and Mrs. Albert Wernecke.

Mr. and Mrs. Jack McNeil of Kamiah are the parents of a son born July 4th. Mrs. McNeil is a daughter of Mrs. Marie Michelsen.

RETURNS TO POCATELLO

Leon Eikum, son of Mr. and Mrs. John Eikum, left Wednesday to return to the University of Idaho, Southern Branch at Pocatello to continue his training in the Navy V-12A program. He expects to be at Pocatello for eight months, and hopes for a leave at Christmas time. He was taken as far as Lewiston Wednesday by his mother and Dorothy Lee.

BUY U. S. WAR BONDS TODAY!

SEMMES-GEHRKE

Mildred Semmes, daughter of Mr. and Mrs. E. E. Putnam, and Mr. Geo. Gehrke were married Saturday evening, July 1, at 9 o'clock by Rev. Updahl, pastor of the Lutheran church at Nezperce, Idaho.

The wedding took place at the home of Mr. and Mrs. Jack Gehrke in Nezperce, the former a brother of the groom. Mr. and Mrs. Jack Gehrke were the couple's attendants. The bride was attired in a blue and white jersey afternoon dress. Following the ceremony Mrs. Walter Gehrke and Mrs. Jack Gehrke served refreshments.

Attending the wedding from Genesee were Mr. and Mrs. Ed Carlson and daughter. Mr. and Mrs. Ad Archibald, Mr. and Mrs. Walter Gehrke and son, Raymond, and Ted Semmes.

JACK VANDENBURG TEACHES RIFLE AT FARRAGUT CENTER

Jack Vandenburg, who has been at Farragut Naval Training Center for some time writes:

"Dear Pete:

"I should have written sooner and thanked you for The Genesee News. I am the rifle instructor here for Camp Hill, and it keeps me on the go. I have from one to two companies a day, which might give you an idea of the men that are going through Farragut.

"Besides my regular duties I have been going to school so as to get my gunners' rate. I go before the board the 27th of this month. It seems funny that I have to learn about big guns just to teach rifles, but that is the navy.

"Was sure surprised when I ran into Dan (Pederson) here. He was the first Genesee boy I have ran into at Camp Hill. I know his chief and he is sure under a good man. That is one break that some of the "boots" here don't get.

"I also get to see George Blume once in a while. In fact, he was here at Hill yesterday. Would like to have seen you folks when you were here, and taken you through our range. We fire 40 men at a time, so it's quite the place. We fire about 7,000 rounds of 22's here a day, so tell Fat Sampson that is one of the reasons why he can't get 22 shells down there.

"I suppose Dan gives you all the news of the camp so will close. Again I want to thank you and the Legion for the News. Best wishes.—Jack R. Vandenburg."

Note: Jack forgot to mention that he has other duties at Farragut. He acts as thrid man in the ring at camp boxing contests, at least that it where he was and what he was doing when Dan saw him the first time.

Jack thought he was leaving Farragut for some other training center, but his father, John Vandenburg has learned that Jack will remain at the nothern Idaho navy center as a rifle instructor. Jack's address is: Jack R. Vandenburg, Camp Hill Rifle Range, U. S. N. T. C., Farragut, Idaho.

LOCAL NEWS

Harold Lee left Friday for Pomeroy to do trucking.

Dick Jain of Lapwai, who visited a few days at the Jim Magee home is now visiting at the Don Jain home.

Miss Dorothy Manderfeld visited from Sunday until Tuesday with her sister, Cadet Nurse Bernice Manderfeld, at Sacred Heart hospital, Spokane.

Mrs. Happie Wilson, Mrs. Alzina Hayden, Mrs. Harold Lee and sons, David and Dick, combined their 4th of July dinners with Mr. and Mrs. Dick Vandenburg and family.

Mr. and Mrs. Grant Loncosty of Spokane and Mrs. Margaret Reed of Lewiston spent the week end with Mr. and Mrs. Chas. Grieser Sr., and other relatives.

Miss Margaret Vandenburg visited from Sunday until Wednesday with Miss Dona Cone of Grangeville.

Mr. and Mrs. Art Springer and daughter, Mrs. Leo Senften, returned home Monday from Headquarters where they spent a week with Mr. and Mrs. Don Springer.

Mr. and Mrs. Roy Evans and daughters spent the Fourth at Beachview Park in Clarkston, guests of Mrs. Minnie Butler of Long Beach, Calif., who is visiting in Clarkston.

Joan and Jay Nooney of Spokane came Thursday to spend two weeks with Mr. and Mrs. C. P. Busch and family.

Spending the Fourth with Mr. and Mrs. John Krier were Mrs. Oscar Gjerdinger and family of Winger, Minn., Mrs. Ted Smith and children of Seattle, Miss Elizabeth Krier of Lewiston and Mr. and Mrs. Elmer Krier and family.

Mr. and Mrs. Dave Hickman and family of Garfield spent Thursday in Genesee with relatives.

Mr. and Mrs. George Kelton and children of Wallace came last Thursday and visited until Wednesday of this week with Mrs. Kelton's parents, Mr .and Mrs. E. E. Miller, and other relatives.

Soil Conservation Assistant

Fred Shields, until recently employed in the Coeur d'Alene area by the soil conservation service, has been transferred to Genesee and will assist J. M. Rabdau. There are now 110 cooperative farm agreements written in the Latah and Nez Perce soil conservation districts, and it will be part of Mr. Shield's work to assist in making arrangements for expediting soil conservation work locally.

Mr. Shields started work here July 1, and has rented the apartment at the Grant Clark home. Mrs. Shields will come to Genesee soon.

Remember!—Buy a U. S. War Bond!

BEST WHEAT CROPS GROWING HERE ON SWEET CLOVER LAND

"Winter wheat looks good this year, but the best winter wheat is on sweet clover ground," states J. M. Rabdau of the Genesee Soil Conservation office. He also stated: "Very little sweet clover was seeded in 1942 and maybe that is why the crops following stand out. Alfalfa ground, of course, has bumber crops too.

"Sweet clover or sweet clover and grass are valuable soil building crops in this area. Sweet clover planted with companion crops on gentle slopes and deeper soils ,and sweet clover and grass on steeper slopes and shallow soils reduces erosion, builds up soil fertility and provides good hay and pasture. These crops should be seeded once in every three to six years on each field.

"Advantages of using sweet clover in rotation: 1. Soil washing is reduced by plowing down a crop of sweet clover. (Sweet clover land will wash badly if summer fallowed balance of season after being plowed down. If land on which sweet clover has been plowed down, must be cultivated for weed control, it should be deep plowed rough before seeding fall grain or chisled if held over for spring crop. 2. Tap roots of sweet clover break through plow pan. 3. Soil fertility is increased. 4. Stubble plowed under following sweet clover decays more rapidly. 5. Hay and pasture of high quality is produced. Additional advantages of seeding grass with sweet clover are: 1. Grass roots in the surface prevent puddling, permitting a great amount of water to be taken into the soil, further reducing erosion. 2. Improved tilth of the soil makes it easier to cultivate and prepare as a seed bed. 3. The possibility of 'burning' of following grain crops is reduced. 4. The increased fertility is maintained in the soil over a longer period of time. 5. The yield and quality of hay and pasture is improved, and the danger of bloat is reduced.

"At the present time several fields of sweet clover are being pastured according to pasturing tests made at Washington State College. Sweet clover and grass produce the same gain on cattle as alfalfa and grass and either pasture produces far more beef per acre than straight grass pasture.

"Following are thumb rules in pasturing sweet clover: Allow 6 to 8 inches of growth before pasturing. Stock at rate of one mature cow or cow and calf per acre. Provide abundant amount of fresh water in the field. Keep coarse ground salt and mineral in field at all times. Provide dry feed in feed racks. Feed stock well on dry feed before turning on clover or clover and grass. Make a new start each time stock are removed from field. Clip the field high or plow hilltops and steep slopes within the field if clover or clover and grass get too rank. Second-year sweet clover and grass may be pastured until August 1 to 15. Do not castrate or dehorn stock pasturing on sweet clover as excessive bleeding may result.

"When cut for hay: Cut when clover or clover and grass are 2 to 2½ feet tall. Allow 12 to 18 inches of regrowth to plow under as green manure.

"In this area sweet clover or other clovers should be seeded on all crop land in a planned rotation. Sweet clover does better than other biennial legumes here. By getting more bushels on less acres will make it possible to retire from cultivation those steep slopes and eroded areas that must be in alfalfa an grass most of the time, or perhaps in trees for proper erosion control and correct land use.

RED CROSS REPORT

July 1, 1944

Articles completed: 99 army kits, 99 hours; 60 housewives, 90 hours; 6 pair pajamas, 36 hours; 5 layettes, 150 hours; 91 wash cloths, 182 hours; 2 knit dresses, 80 hours; 4 lap covers, 320 hours. Total, 267 articles; total hours, 957.

Articles knitted, 93; articles sewed, 174; total individuals, 52; groups, 5.

Material purchased, 36 yards flannel. Red Cross room moved. Eight emergencies at first aid station.

There are 30 wash cloths, 100 housewives and 40 army kits yet to be made on this quota. The quota coming in will probably be larger and workers are needed. Reports of emergencies handled at first-aid station are on record.

Community Hog Pool

Thirty-two farmers brought in 145 hogs weighing 33,570 pounds and they sold for $4,245.91 to the Home Packing company, Spokane at $13.75 for hogs between 180-230 and $12.75 for 235-270. Other bids were from Armours, $13.50 and Carstens, $13.00.

This was the highest price in recent months and the smallest delivery of hogs.

Back the Attack!
Buy 5 WAR LOAN EXTRA BONDS

THURSDAY MARKETS

Federation Wheat, per bu........$1.26
Club Wheats, per bu........$1.26
Rex Wheat, per bu........$1.26
(Above markets are bulk prices)
Barley, per ton........$44.00
Oats, per ton........$43.00
Butterfat, net........48c
Eggs, per dozen........26c - 27c

LEGION Theatre

Sat., Sun. - July 8 - 9

2 SHOWS FIRST SHOWS STARTS AT 7 P. M. 2 SHOWS

ADULTS - 40c CHILDREN - 14c

Also News and Shorts

Moving Dental Office to Home

Dr. N. M. Leavitt is having his home remodeled, with a part of it being prepared for use as a dental office, laboratory and reception room. Henry Halverson, assisted by Mike Reisenauer and Dave Garrett, are doing the work.

NOTICE OF TIME AND PLACE FOR PROVING WILL

In the Probate Court of the County of Latah, State of Idaho.

In the Matter of the Estate of JULIA SMITH, Deceased.

Pursuant to an order of the said Probate Court made on the 21st day of June, 1944, notice is hereby given that Wednesday, the 12th day of July, 1944, at ten o'clock A. M. of the said day, in the court room of the said Court at the County Court House in Moscow, County of Latah, State of Idaho, has been appointed as the time and place for proving the will of the said Julia Smith, deceased, and for the hearing the application of Charles Odenburg for the issuance to him of letters testamentary, when and where any person interested may appear and contest the same.

Dated this 21st day of June, 1944.

L. G. PETERSON,
Probate Judge and Ex-Officio Clerk of the Probate Court.
(Seal)
First publication June 23, 1944
Last publication July 7, 1944.

Quality Is Vital Today

The wartime food producing program is set up on a basis of providing for the greatest possible milk, egg, and meat production with available feed supplies. Conservation of feeds means the feeding of properly balanced quality feed to produce the greatest amount of food. It is what stock can use and not what they can get that counts in food production. We are cooperating to the greatest possible extent in the nation wide program of supplying feeds that will give the most food production with the least waste of vital feed ingredients.

Prairie Gold Dairy Feeds

Prairie Gold Hog Mash

Red Hen Poultry Feeds

Prairie Flour Mill Co.
LEWISTON, IDAHO
PRAIRIE FLOUR MILL
Genesee
UNIONTOWN COOP. ASSN.
Uniontown
HAUPT SUPPLY CO.
Colton
MOSCOW COMMISSION CO.
Moscow
VAL'S SEED SERVICE
Moscow
LATAH COUNTY GRAIN GROWERS
Troy
KENDRICK BEAN GROWERS
Kendrick, Idaho

Silver Wedding Anniversary

The twenty-fifth wedding anniversary of Mr. and Mrs. L. E. Brown was observed Sunday when they were entertained by many friends at the Community church parlors with a dinner following the morning service. Mr. and Mrs. Brown were presented a gift of silver.

On the program were their daughter, Mrs. Wayne Hickman, singing a solo and who joined Miss Dorothy Lee and Miss Joan Edwards in a song. They were accompanied by Mrs. R. E. Emmett. Mrs. Fred Magee entertained with two readings and Elvon Hampton sang a solo, accompanied by Mrs. Hampton.

IN APPRECIATION

I wish to thank the many kind friends and neighbors for their kind remembrances during my illness. Mrs. Belle Hanson.

NOTICE OF BOND CALL AND REDEMPTION BY INDEPENDENT SCHOOL DISTRICT NO. 2, GENESEE, IDAHO.

NOTICE IS HEREBY GIVEN, that the following described bonds of the foregoing School District are now payable and redeemable at the pleasure and option of said School District under the mandatory provisions of the laws of Idaho, and are by this School District called for payment and redemption on July 15, 1944; which said outstanding bonds thus called for redemption are described as follows:

Bonds Nos. 33, 34, 35, being of the denomination of $500.00 each, bearing interest at the rate of 2¾% per annum, payable semi-annually on July 1st and January 1st of each year, dated July 1, 1938, and maturing as follows: Bonds Nos. 33 and 34 on July 1, 1952, and Bond No. 35 on January 1, 1953, and being redeemable at the pleasure of the foregoing School District under the mandatory provisions of the Idaho law, at any time after July 1, 1938. Said bonds are payable at the office of the Treasurer of Independent School District No. 2, Genesee, Idaho.

The holders of said bonds are hereby notified to present the same for redemption at the office of the treasurer of said School District in Genesee, Latah County, Idaho, on the date fixed for redemption, as designated above. After said date of redemption, July 15, 1944, interest upon said bonds will cease.

JOHN G. MEYER,
Treasurer of Independent School District No. 2, Genesee, Latah County, State of Idaho.

GENESEE VALLEY NEWS

The fourth of July is over and no casualties among the Valley folk. Family picnics and a few went to the lakes and mountains for a little recreation before harvest starts. Haying is well along and no rain on it so far, although showers have threatened several times. The late cool spring cut the yield considerably. How about saying a prayer for our boys out there every morning at 8 o'clock. There is a lot of power in united prayer and the boys will appreciate it too.

* * * *

A family picnic was held at Mrs. Lilly Larson's home Tuesday with the R. E. Nordby family, Oscar Nordby and Arwin Nordbys present.

Dick Jain of Lapwai spent the week end at James Magee's.

Leon Eikum left Wednesday for his base at Pocatello after a leave at home.

Mr. and Mrs. Don Linehan and Joan, Mr. and Mrs. James Archibald and children had a picnic dinner on the fourth at Ernest Becker's.

Mrs. Dollie Peterson, Chas. Northern and Mr. and Mrs. E. D. Pederson were guests of Mr. and Mrs. Nels Lande on the Fourth.

Miss Arlene Borgen is working at the Dessert hotel in Spokane during the summer.

Mr. and Mrs. Art Tegland, Mrs. Connie Gibler and Douglas, Wm. Christensen, Miss Eva Christensen and Mr. and Mrs. Wm. Meek spent the Fourth at the Elks country club near Moscow.

Mr. and Mrs. Fred Hove and Delores had dinner at John Hove's on the Fourth.

Mr. and Mrs. Allen Sather and children went to Lake Chatcolet Tuesday to spend the day.

The Oscar and Vic Danielson families and John and Lars Johnson had picnic dinner at Lookout on Moscow Mountain on the Fourth.

Mrs. J. P. Wedin spent Tuesday evening at the USO in Moscow.

Mr. and Mrs. Allen Sather and Mr. and Mrs. Ben Sather visited at Art Hove's Sunday aftrenoon.

Mrs. Rodney Tegland left Saturday for Yakima to visit her family and from there will go to Seattle to be employed.

Mr. and Mrs. Ed Morken called at Oscar Danielson's Monday evening.

A group of young people went to Moscow Mountain for a holiday picnic Tuesday. Those going were Leon and Gene Eikum, Neal Kinyon, Wally Egland, Art Broemeling, Barbara Church, Dorothy Lee, Joan Edwards and Helen Scharnhorst. The young people all had breakfast at the home of Mr. and Mrs. John Broemeling.

Ray Wedin, Mrs. Roy Wedin and sister, Miss Lorraine Johnson, were picnicking at Spalding Tuesday with friends from Moscow.

Yvonne Eikum spent the week end at home.

Mrs. J. P. Wedin and Miss Alice Faught attended a picnic at Robinson Lake Sunday.

Mr. and Mrs. Sam Lange and children attended the Elks picnic at the country club.

Mary Emerson was home for the Fourth. She is taking cadet nurse's training at Sacred Heart hospital in Spokane.

Ted Flamoe is here from Portland for a week's vacation with relatives.

The Valley Aid entertained Our Savior's Lutheran Aid of Moscow last Thursday. Shirley Danielson sang a solo, accompanying herself. Linda Archibald and Joyce Danielson played a piano duet. Ann Louise Luedke gave a piano solo. Mrs. John Luedke and Mrs. Oscar Danielson had readings. Mrs. Veldey and Mrs. Marvin Luvaas played a duet. Sixty were served by the hostesses, Mrs. R. E. Nordby and Mrs. Vic Danielson. The next meeting is a mission meeting and the last of the meetings until fall.

Patriotism
(Susan Coolidge)

He serves his country best
Who lives pure life and doeth righteous deed,
And walks straight paths however others stray,
And leaves his sons, as uttermost bequest
A stainless record which all men may read:
This is the better way—
No drop but serves the slowing lifting tide;
No dew but has an errand to some flower;
No smallest star but sheds some helpful ray,
And man by man ,each helping all the rest,
Make firm the bulwark of the country's power;
There is no better way.

Community Church

Sunday school, 10 o'clock.
Church service, 11 o'clock.
Young People's meeting, 8 p. m.

Last Sunday young people who attended the Youth Conference at Twinlow, had charge of the service and installed their officers: George Follett, president; Dick Springer, vice president; Joan Edwards, secretary and treasurer; Beverly Heinrich and Patty Nelson, co-chairman of recreation; Dorothy Lee, chairman of personnel committee; Marie Hampton, chairman of worship committee; Lillie Mae Aherin, chairman of study committee; Patsy Magee and Beverly Bressler, co-chairman of service and social committee.

Melford Knight, pastor.

NOTICE OF TIME AND PLACE OF HEARING ON PETITION FOR ADMISSION OF WILL TO PROBATE.

In the Probate Court of Latah County, Idaho.

In the Matter of the Estate of MANFORD P. NUTT, Deceased.

Notice is hereby given that there has been filed in the above entitled Court an instrument which is alleged to be the last Will and Testament of Manford P. Nutt, deceased, and that Wade T. Keene, who is named in said Will as executor, has petitioned the above entitled Court for an order admitting said instrument to probate as the last Will and Testament of the said decedent, and further praying that letters testamentary be issued to said petitioner, and that the Court has fixed Saturday, the 15th day of July, 1944, at 10 o'clock A. M. of said day, in the Courtroom of the above entitled Court in the Court House at Moscow, Latah County, State of Idaho, as the time and place for the hearing to be had upon said petition and at which time and place any person interested in said estate may appear and show cause why said instrument should not be admitted to probate as the last Will and Testament of the said decedent or why letters testamentary should not be issued to the said Wade T. Keene, as prayed for in said petition.

Witness My Hand, and the seal of said Court on this 21st day of June, 1944.

L. G. PETERSON,
Probate Judge and Ex-Officio Clerk, Latah County, Idaho.
(SEAL)
First publication June 29, 1944
Last publication July 13, 1944.

SUMMONS

In the District Court of the Second Judicial District of the State of Idaho, in and for the County of Latah.

ELLEN TAYLOR, Plaintiff,
vs.
WILLIAM EDWARD TAYLOR, Defendant.

The State of Idaho sends greetings to the above named defendant:

You are hereby notified that a complaint has been filed against you in the District Court of the Second Judicial District of the State of Idaho in and for the County of Latah by the above named plaintiff. You are further notified that such action is brought to obtain a decree of absolute divorce from you; and you are hereby directed to appear and plead to the said complaint within twenty days of the service of this summons; and you are further notified that unless you so appear and plead to the said complaint within the time herein specified, the plaintiff will take judgment against you as prayed in said complaint.

WITNESS my hand and the seal of said District Court this 9th day of June, 1944.

BESSIE BABCOCK, Clerk.
By: Rose E. Rawson, Deputy.
Laurence E. Huff, attorney for plaintiff, residence and P. O. address, Moscow, Idaho.
First publication June 16, 1944
Last publication July 14, 1944

Miscellaneous Shower

Mr. and Mrs. Lawrence Vestal entertained at a shower Sunday for their son and his wife, Mr. and Mrs. W. Vestal. Those present were: Mr. and Mrs. Henry Neumann, Mr. and Mrs. C. P. Shirrod, Mr. and Mrs. Jack Konen, Mrs. Blanche Crawford, Mrs. Theresa Lorang, Mr. and Mrs. J. P. Konen, Mr. and Mrs. Eli Thyfault and daughter, Yvonne; Miss Esther Bershaw, all of Lewiston; Mrs. George Dau and son, Reubens; Mr. and Mrs. Bing Blanfield, Pasco; Mrs. Ed Peterson and son, Mr. and Mrs. Ray Hall, Seattle; Mr. and Mrs. Forrest Shirrod, Pullman; Mr. and Mrs. Fred Shirrod, Mrs. Dora Fish, Mr. and Mrs. Roy Fish, Betty and Dick; Mr. and Mrs. Frank Konen and sons, Lyle and Jim, and daughter, Sandra, Cottonwood; Mr. and Mrs. Ed Ross, Ferdinand, and Mr. and Mrs. Stanley Shirrod.

Mr. and Mrs. Don Jain and family and Mr. and Mrs. Stanton Becker and family enjoyed a picnic Sunday in the canyon near their homes.

Mr. and Mrs. Chas. Baumgartner and family of Clarkston spent a few days of last week with Mr. and Mrs. Wm. Baumgartner and other relatives.

"Beverage of Moderation"

OLYMPIA BEER

"It's the Water"

THE ORIGINAL LIGHT TABLE BEER

Olympia Brewing Company, Olympia, Washington, U.S.A.

Bob Says:

HAIL Insurance

You Can't Stop a Hailstorm

Don't Buy Until You See Bob

Weisel Insurance Agency
512 S. Main St. MOSCOW, IDAHO Telephone 2302
"STDCK COMPANY INSURANCE AT ITS BEST"

Here's what happened to that electric iron you can't buy. A pretty G-E war worker compares the pre-war automatic iron in her left hand with its war-time successor in her right. Made in the G-E electric iron factory, this new device called the Temp-Turb instead of keeping the temperature just right to iron clothes, regulates air temperatures for cabin heating and windshield defrosting in U. S. bombing planes.

A Preview of your Post-War Home

How can the Washington Water Power Company contribute to your post-war home?

As a first step in bringing the new electrical developments to your home after the war, officials of the company have previewed and discussed with manufacturers many of the benefits that will come. Revolutionary changes in the home, such as pertain to health, house-heating, etc., can not be expected to arrive overnight, but serious study is being given them.

The Washington Water Power Company can be depended upon to do everything within its power to give its customers an increasingly high standard of electrical living. As a result of cheap electricity which has been enjoyed in this area during past years, and the active interest of the company in pioneering the use of electrical appliances, Inland Empire homes already surpass the nation in the use of electricity. After the war more and more people will enjoy ranges, refrigerators, water heaters, and new developments as they come.

Today, Grand Coulee power is flowing over W. W. P. Co. lines to war industries in the Inland Empire. After the war this power can be brought to your home over present company lines.

THE WASHINGTON WATER POWER CO.

Stock Up those PANTRY SHELVES
Plenty of good things to eat — wide variety — low prices!

Grocery Specials

JULY 7th to 10th, Inc.

Store Open Saturday Nights

Vegetable Juice	V-8 1 pt. 2 oz	16c
Creamed Honey	Dexterized 14 oz	35c
Milk, Federal	14½-oz can	29c
Mixed Pickles	Uncle Bills 12 oz	24c
Swansdown	2 3-4 lb pkg	30c
Kraft Dinner	7 1-2 oz pkg	12c
Spam, Hormel		41c

We will Pay you Cash for Eggs!
26c per dozen, Cash
27c per dozen in Trade

Raders' City Market

LOCAL NEWS

Mrs. Chas. Kramer left Wednesday for Seattle to visit her husband, Warrant Officer Kramer, who expects to be on leave for sea duty. Mrs. Hanson, mother of Mrs. Kramer, who was seriously ill, is considerably improved in health.

Mrs. Pearl Springer and granddaughter, Jacqueline Long of Sterling, Ill., came Monday to visit in the home of the former's niece, Mrs. Geo. Earling, and family, and with her husband, and other relatives for two or more weeks. Mr. Springer, who came here from Sterling January 22 to visit his brother, Al Springer, and other relatives, is much improved in health and may remain for the rest of the summer.

Ted Flamoe is here from Portland for a weeks' vacation to visit relatives and friends. He is employed by a hoist manufacturing company, engaged now in constructing various kinds of hoists for the armed forces, but which is building a unit to meet demands for equipment in post-war days.

Mr. and Mrs. J. M. Rabdau and family joined relatives from Uniontown for a picnic in Lewiston on the Fourth.

Dr. and Mrs. N. M. Leavitt and family and Bobby Bennett joined friends from Pullman at Lake Chatcolet for the Fourth of July holidays.

JOSEPH G. WILSON, M. D.
Robinson Professional Building
Moscow, Idaho
Phones: Office 2252; Res. 2325
Office Hours 10 A. M. to 12 M.
2 to 5 P. M.

Electric Fencers

NEW SHIPMENT JUST IN — $10.00 — $18.00 — $25.00

BATTERIES — INSULATORS — TESTERS

WATER SYSTEMS — MOTOR BELTS — PULLEYS

OPEN DAILY 2 TO 5 P. M.
ALL DAY MONDAY, THURSDAY AND SATURDAY

The Electric Shop
CARL SIMONS PHONE 41

You Can't Escape Change

Nor do we try... for

We adopt every modern Mortuary practice...

That adds to the comfort and lessens the grief of beveaved families

VASSAR-RAWLS Funeral Home
Phone 333 Lewiston

They were Mr. and Mrs. Walter Sodorff, Mr. and Mrs. Robert Nielson, Mr. and Mrs. Robert Campbell and Mr. and Mrs. Douglas Gibbs.

Miss Jeanette Wernecke who is waiting table at Camp 52 near Headquarters spent the Fourth with her parents, Mr. and Mrs. Albert Wernecke. She returned to camp Wednesday.

Cadet Nurse Phyllis Grieser left Wednesday to resume her duties at St. Joseph's hospital in Lewiston after spending the Fourth of July holidays with her parents, Mr. and Mrs. Martin Grieser.

Mrs. Robert Schooler who visited her parents in Orofino, returned to Genesee Wednesday to visit Mr. and Mrs. Harry Schooler.

Mr. and Mrs. Martin Liberg and family and Helen Lillie spent the 4th of July at Kendrick.

Mrs. Jessie B. Fisher of Lancaster, Wash., sister of Mrs. Albert Wernecke and son, George, were Fourth of July visitors at the Wernecke home. George is home on leave after finishing boot training at the Marine Base at San Diego, Calif.

Mr. and Mrs. George Gehrke, Mr. and Mrs. Walter Gehrke and son, Raymond, Mr. and Mrs. Ad Archibald, Mr. and Mrs. Ed Carlson and daughter, Ted Semmes and Mr. and Mrs. Jack Gehrke of Nezperce spent the holidays over the Fourth near the Little Salmon river.

Several Boy Scouts from Genesee plan to leave Sunday for Scout camp at Waha for a week's outing.

Miss Norma Jean Liberg returned Sunday from Lapwai where she visited since Tuesday of last week with Mrs. Bertha Lillie.

Mrs. Mary Blume spent the week end in Clarkston with relatives and friends.

Mrs. Mary Emerson who was staying in Lewiston came Sunday to visit the rest of the summer with relatives here and with relatives in Spokane.

Miss Nadine Comnick who visited a week at Newman Lake with several Alpha Phi sorority friends of northern Idaho, returned home Saturday.

Mrs. Margaret Covington and her daughter of Juliaetta spent the 4th of July holidays with Mrs. Harry Hanson and children. On the Fourth they enjoyed a picnic dinner at Lookout Station near Troy.

Mr. and Mrs. George Schmidt of Cottonwood visited Sunday with Mrs. Mary Weber. Betty and Gale Schmidt who visited relatives here, returned home with their parents.

A picnic dinner and supper on the Fourth with Mr. and Mrs. Ernest Becker were enjoyed by Mr. and Mrs. Jim Archibald and family, Mr. and Mrs. Don Linehan and daughter, Mr. and Mrs. Art Linehan, Mrs. Elizabeth Linehan, Mr. and Mrs. Stanton Becker and family, Mr. ad Mrs. Ted Harrington and Mrs. Harry Condell of Moscow.

Mr. and Mrs. W. M. Herman, Mrs. Anna Hanson, Mr. and Mrs. Fred Shirrod and Mrs. Ethel Hickman of Spalding combined a picnic dinner on the Fourth at Beachview Park, Clarkston.

Mr. and Mrs. Adrian Nelson and family joined relatives in Clarkston for a picnic dinner at Beachview Park, Clarkston.

Dale Vestal, accompanied by two boy friends from Lewiston were on a fishing and boating trip at Coeur d' Alene, leaving here Saturday and remaining over the Fourth.

Mr. and Mrs. Otto Schwenne and son, Wayne, and Jim Tobin of Lewiston joined relatives from Colfax on the Fourth for a trip to Spokane to spend the day at Natatorium Park.

Mrs. Edmund Reisenauer of Colton spent the Fourth with her parents, Mr. and Mrs. H. B. Jones.

Mr. and Mrs. C. A. Mueller of Uniontown spent the Fourth with Mrs. Mary Weber.

Mr. and Mrs. Gunder Hammer and guest, Mrs. Fannie Ryan, of Kellogg, and Adam Craig spent the Fourth at Orofino.

Mr. and Mrs. Robert Myers and son, Ensign Joe Myers, of Endicott, visited Sunday with Mr. and Mrs. James Myers and familyy.

Lt. (j.g.) J. M. Gibbs and Mrs. Gibbs and daughter of the Spokane Naval Supply Depot, spent the week end with Mr. and Mrs. J. P. Hermann and family. Lt. Gibbs is a nephew of Mrs. Hermann.

In honor of her house guest, Cereta Curtis of St. Maries, Marie Hampton entertained Pat Magee and Beverly Anderson at a slumber party Thursday evening last.

Entertained at the home of Mr. and Mrs. John G. Meyer on the Fourth were Mr. and Mrs. Glen Tabor and son of Colfax, Mr. and Mrs. Jess Borgen of Moscow, Mr. and Mrs. John Meyer Sr., and Mr. and Mrs. Fred Comnick and family.

Mr. and Mrs. Fred Magee and family, former residents of the Kendrick area, spent the Fourth of July at Kendrick, and report a good time, visiting with friends and relatives.

Mr. and Mrs. Bob Broemeling and family spent the Fourth with Mr. and Mrs. John Kluss.

Mr. and Mrs. James Myers and family enjoyed a reunion at the Roy Myers home in Colfax on the Fourth.

A family reunion and picnic dinner were enjoyed at the City Park on the Fourth by the Cameron and Springer families: Mr. and Mrs. Art Cameron and Mr. and Mrs. Ted Cameron of Spokane, Mr. and Mrs. Ernest Cameron of Potlatch, Mrs. Caroline Cameron, Mr. and Mrs. Jim Cameron and family, Al Springer and Mr. and Mrs. Pearl Springer, the latter couple of Sterling, Ill.

Louis Roskammer of Lewiston arrived Saturday to spend the summer with his daughter, Mrs. George Anderson and family.

L. W. Vestal and sons, Wayne and Gene, and Harold Callahan spent the Fourth on a fishing trip.

Mrs. Ethan Boozer and Elsie Boozer of Vancouver, Wash., came Thursday to visit Misses Bernadette and Dorothy Weber for a few days.

Mr. and Mrs. Roy Fish and Betty and Dick; Mrs. Kate Huffman, Mrs. Wayne Vestal and Mrs. Lawrence Vestal and son, Laverne, spent the Fourth at the City park and enjoyed a picnic dinner.

Alph Martinson of Spokane visited Sunday with his uncle, Henry Martinson, and other relatives.

Mr. and Mrs. George Hattrup and family of Uniontown, Mr. and Mrs. Richard Taufen and family and Mr. and Mrs. Frank Kambitsch and family spent the Fourth of July holidays at Big Creek.

Mr. and Mrs. Harry Schooler and Mr. and Mrs. James Magee made a trip to Lookout Station near Troy on the Fourth.

Mr. and Mrs. Floyd Ochs and family, Mr. and Mrs. Francis Uhre and family and Mr. and Mrs. Carl Herbert and family of Lewiston camped from Saturday until the evening of the Fourth on the Selway.

Carol Heath of Dishman is visiting this week with Mr. and Mrs. Frank Densow and family.

Combining dinner on the Fourth with Mr. and Mrs. Chas. Ingle were Mrs. Lena Herman, Mrs. Ed Hill and family of Lewiston, Mrs. Glen Mayer and daughter; Mr. and Mrs. Clifford Herman, Mr. and Mrs. Clinton Herman and son; Mr. and Mrs. Ray Trautman and daughter, Vernita.

Joyce White of Lewiston came Saturday and visited until Wednesday with Mr. and Mrs. Harry Schooler.

Hartzel Edwards of Okanogan, Wn., came Saturday and visited until Wednesday in the homes of Mrs. Blanche Mulalley, Mrs. Leona Geltz and R. E. Edwards.

Leo Edwards and Bruce Wardrobe who have been working in Seattle, came Sunday to visit home folks until Tuesday. They planned to leave Seattle Wednesday by plane for Anchorage, Alaska, where they will be employed on a housing project.

Mr. and Mrs. Wm. Cunningham returned Wednesday from a short wedding trip following their marriage here June 29.

Mr. and Mrs. Ed Bergman and daughter of Colfax spent the week end with Mr. and Mrs. Glenn Sampson.

A picnic was enjoyed at the Moscow park Sunday by Mr. and Mrs. John Krier, Mr. and Mrs. Elmer Krier and family, Mr. and Mrs. Herman Krier and family of Troy, Mrs. Ted Smith and family of Seattle, Mr. and Mrs. Wm. Finley and Miss Elizabeth Krier of Lewiston, Mrs. Oscar Gjerdinger and children, Bernice and Owen of Winger, Minn.

Mr. and Mrs. Marvin Hickman and son, Billy, of Vancouver, Wash., arrived Monday to visit until Friday with relatives here. On the Fourth the visitors from Vancouver and Mr. and Mrs. E. E. Flomer and family of Lapwai, Mr. and Mrs. Roy Hanson and daughter; Mr. and Mrs. Ormand Hickman and son, and Mrs. Wayne Hickman combined Fourth of July dinners at the home of Mr. and Mrs. Wm. Hickman.

Mr. and Mrs. Harry Edwards and family and Gary Story of Lewiston were Tuesday evening dinner guests of Mrs. Leona Geltz and Mr. and Mrs. Joe Kalafus.

Mrs. Glen Mayer and daughter, Jo-Ann are spending a few days this week with the former's sister, Mrs. Hill, in Lewiston.

Marie Nelson, daughter of Mr. and Mrs. Art Nelson of Portland, visited Monday and Tuesday with Mr. and Mrs. Ray Trautman before leaving for Troy to visit relatives. She accompanied Mr. and Mrs. Marvin Hickman of Longview to Genesee.

Let's Get Associated"
GASOLINE
OILS GREASES
DIESEL FUEL
STOVE OIL
Phone 35
Prompt Delivery Service
Francis Uhre

Little Giant

Portable Elevators

Just One Unsold

First Here First Served!

McCroskey Farm Equipment

Short's Funeral Parlors
PHONE 3001
MOSCOW
126 E. First Street

Regardless of the place of death, all Funeral Arrangements can be through us. Just call 3001 at Moscow or Joe Hasfurther, 53F21 at Genesee, day or night, and we will attend to everything and relieve you of all responsibility while in a strange city.

AUTO AMBULANCE SERVICE

PROMPT ATTENTION DAY OR NIGHT

Joe Hasfurther
TELEPHONE 92

Specials for Friday - Saturday

Store Open Saturday Evenings

Nalleys Dressing Table Queen quart jar	37c
Sunbrite Cleanser, 2 cans	11c
NuBora Bleach, half-gal jug	25c
Golden Wax Beans, 2 No. 2 cans	29c
Rancho Tomato Soup, 3 cans	29c
Georgia Gold Peanut Butter 2 Pint jars	29c
CHB Mustard, 21-oz jar	26c
Seedless Raisins, 2-lb pkg	27c

We Pay Cash for Eggs
26c per dozen Cash 27c per dozen in Trade

Follett Mercantile Co.

KENWORTHY
MOSCOW, IDAHO

All Talking Pictures

MATINEE WEDNESDAY AND SATURDAY at 2 P. M.
SUNDAY CONTINUOUS FROM 2 to 11 P. M.

Program Subject to Change Without Notice

SUN., MON., TUES., JULY 9, 10, 11
LON CHANEY and ANNE GWYNNE in
"WEIRD WOMAN"
AND
EDMUND LOWE and JANIS CARTER in
"The Girl In The Case"

WED., THURS., FRI., SAT., JULY 12, 13, 14, 15
"Two Girls And A Sailor"
With June Allyson - Gloria DeHaven - Van Johnson - Joe Iturbi
Jimmy Durante - Gracie Allen - Harry James and His Music Makers - Xavier Cugat and Orchestra

THE NU ART THEATRE

SUN., MON., TUES., JULY 9, 10, 11
DONALD O'CONNOR in
"This Is The Life"
With Susanna Foster - Patric Knowles - Louise Allbritton

WED., THURS., FRI., SAT., JULY 12, 13, 14, 15
MARIA MONTEZ - JON HALL - SABU - LON CHANEY
in
"COBRA WOMAN"

THE GENESEE NEWS
Genesee, Idaho

Entered at the Postoffice at Genesee, Idaho as Second-Class Mail Matter.

E. D. Pederson, Publisher

Attend Funeral of Aunt

Mr. and Mrs. John McCroskey were at Colville, Wash., Friday to attend funeral services for Mrs. Margaret Alstrom, an aunt of Mrs. McCroskey who passed away at Sacred Heart hospital in Spokane June 28. The deceased was a daughter of John Mullan, member of Custer's army unit and her uncle was the man for whom Mullan's Pass in north Idaho is named for. While away Mr. and Mrs. McCroskey also visited at the new town of Marcus, Wash., former home of Mrs. McCroskey. The old town of Marcus now lies beneath waters of Columbia River lake, backwater of the big Coulee Dam. The town was moved to higher ground. Kettle Falls, an interesting spot on the Columbia, is not even a ripple now as this scenic area is covered by waters of the huge lake.

THANKS FOR YOUR HELP

I wish to thank members of the Genesee Fire Department and neighbors who rushed to our home Friday morning of last week and assisted in extinguishing the roof fire.—William Jenkins.

Laurence E. Huff
ATTORNEY AT LAW
111 West Third Street
Street Floor
MOSCOW, IDAHO

Sell Your Car Now

and get more than the

Ceiling Price!

Which Goes Into Effect July 10

GET THE TOP PRICE FOR YOUR CAR — AS LONG AS YOU ARE SELLING. SELL TO McMONIGLE WHO HAS A QUICK, READY MARKET FOR YOUR CAR RIGHT NOW!

LEWISTON MORNING TRIBUNE, JUNE 11:

WASHINGTON, June 11 (AP)—"The Office of Price Administration today slapped price ceilings on all used passenger cars, whether sold by dealers or private owners, at the levels which prevailed in January, 1944."

McMonigle Pays More Now!

Bring your car in before July 10th to McMonigle Chevrolet Co. for the highest cash appraisal you may ever expect again. Now is the time to sell and take advantage of McMonigle's All-Time Big Cash Offer. PRICES WILL NEVER GO HIGHER!

McMonigle Chevrolet Company

IDAHO'S LARGEST AUTOMOBILE COMPANY
LEWISTON PHONE 1891

BILL EMERSON ON 3-DAY PASS HAS A YEAR'S EXPERIENCE

(Continued from page One)

prised when I turned around and asked him for his light for a minute. He was a civilian guard and a pretty good old Joe, so he volunteered to usher me around. We went inside and I told him to look up No. 63 first. We walked around through about a dozen corridors and finally we came to room No. 63. It was second from the last room in the whole building. The door was open and there was someone in there sleeping. I could hear him snoring. I didn't know if he was 1st Lt. Emerson or Commander Joe Blow, so I still was a bit leary of turning on the light. But I was a pretty tired boy like I said before so I decided I would risk a court martial and wake him up. I borrowed the light and turned it full in his face. Boy was I glad when I recognized Don. I gave the guard back his light and thanked him very much for his trouble and told him I would drop off there. I stepped inside and turned on the lights. Don woke up and couldn't figure the whole thing out. His lights go on in the middle of the night in the middle of the week and there I stand. He hadn't got any wire or anything from me but nevertheless he was glad to see me. He got off his bed and began tearing it apart. He peeled off a mattress for me that was about a foot thick and as soft as a cloud ,and he laid it out on the floor and told me to take off my clothes and hit it. I looked to see what he intended to sleep on and I found that he had an innerspring beautyrest indentically the same as the one he had donataed me. Boy, what a bed that was. We were pretty tired and it was about 5:30 so we didn't do much talking. We just flipped out the light and went to sleep. I felt pretty good too. I had found him allright and my pass still wouldn't go into effect until 6:00. The alarm went off at 6:30 and I was up fighting. I slapped it around a while and finally got the damn thing turned off, and just in time too. Don was headed for it full steam. We got up and washed and went down on the line to see what type of hop I would get initiated on. Sure enough, it was the worst. Fighter oppostion hop.

"In a fighter opposition hop the instructor sends out his flight of six cadets and makes a bunch of runs on them like he was shooting them down. Well, I checked out a helmet and a parachute, and after a lot of fooling around Don got me poured into the things and we got on our way. He is a wonderful flier. He handles a two-ton plane like you or I would a bicycle. We got the old baby warmed up and I got a couple of sailors that were standing around to get my belt and radio wires snapped onto me, and we were off.

"We spent about 15 minutes crowding around, cheating everyone out of their positions on the runway, and in a little bit of time we were in the air. I still haven't got the whole procedure figured out. I guess there must have been about 50 planes out there on that runway, all trying to get on the line first. We took them all. Don would sit up there taxiing around, jockeying into position, a hole would open up between a couple of planes, I would hear our motor rev up and swish ahead of a few more guys, just in time too. I would look back and see about three planes trying to taxi past but they were just too slow. Don really knows his way around in these things. We got in the air and started climbing. I didn't think we were ever going to stop going up. He had the old buggy pointed up in about a 45-degree and we were really gaining altitude. My ears were popping like nobody's business and the altimeter was going around like a second hand on a clock. Finally at about 6,000 feet we leveled off and he pointed out his cadets about 1,000 feet below. We were the only things in sight. Everything was blue above and below was a solid blanket of nice sofe, white clouds. The only living things were the six planes below us flying in a perfect V formation. I was admiring the beautiful scenery and really enjoying myself when Don started talking to me over the radio. He said, and I quote: 'If you start feeling like you are going to throw up just push that button in front of you and talk thru your mike, and for God's sake let me know and I'll quit. I winked at me and sat back for the fireworks to start. I didn't have to wait long. I was sitting there watching the six planes below me flying along; everything was peaceful and it was really nice. Then all af a sudden I couldn't see the planes anymore. They were right over the side and to my left, then all at once everything began to revolve and I found them directly in front of me. We were diving right at them. We covered that distance between us and the formation in no time flat and they seemed to grow from toys to great big planes in no time. We went down past them and straight up again. My head tried to fly off on the way down, then when we started up my eyes went shut and my head felt like it weighed about 75 pounds. When I finally located the formation again I found them in the exact position they originally were. Some thrill. We had gone and through the formation and back up to our 1,000-foot advantage just like you would snap younr fingers. It was a real thrill. I must have looked pretty funny sitting back there with my eyes about to pop out and a dazed look upon my face, because I looked up and Don was looking back at me with a big grin on his face. I grinned back and winked at him and down we went again. We kept it up for about an hour and I decided I had better find out how to run the radio, because my stomach was going around in a spin and I did not know if it was going to turn inside out or not. I pushed a few buttons and yelled my head off in the mike but no response. Then I located a button on the mike and pushed it and yelled again. Boy, did I hit the jackpot. My voice sounded like a clap of thunder. I guess I almost bursted Don's ear drums. I got my voice under control and told him I thought I had enough. He just grinend at me and made a signal like he was trying to drawn a circle in mid air. I didn't have any trouble understanding him. I knew he meant a barrel roll. I told him to go ahead and he rolled me over. If I hadn't been so sick I would have enjoyed it, as it was I wasn't interested in much beside getting my feet back on the ground and stopping my stomach from doing those loops. It didn't take me long to get hold of myself after we got on the grund and everything was o.k. again.

"We sat around in the hangar for about 30 minutes and Don's name appeared on the board for a practice landing hop. We had consumed a couple of cokes by that time and I was feeling like going up again, so away we went. That didn't amount to much though. We just flew out to a little outlying field and parked and the cadets practiced spot landings. Don took notes and told them about their mistakes when we got back but all we done was sit under the wing and talk for two hours while the cadets did all the work.

" Guess I could write a book on all the stuff we crammed in those three short days, but you are probably getting tired of this by now, and if you aren't, I am. It is 1200 and I have been sitting here for an hour. I could sit and tell you about it all night and I still wouldn't have it all told.

"The next day we took a cross-country, clear from the Gulf to the border of Oklahoma. We flew over Waco, Dallas, San Antonio and dozens of other places on our way. We ate in Fort Worth. There were two planes besides our own. Don was the senior officer so we led the flight. The other two planes were piloted by ensigns, and they flew right on our wing tips most of the way. We flew at around 9,000 feet all the way. It was nice and cool, smooth as a dream, and as pretty as a picture. Some trip. Guess I will never forget it. Believe me Dad, that is the way to travel. We were in the air for about 7 hours. If we had been able to start right for home we would have been two-thirds of the way by the time we got back to Corpus Christi.

"I stayed right in the BOQ all the time. One night I slept in a Lt. (jg's) bed and the other night Don split up his bed again.

"Sunday, just before I started back Don checked out a plane and we flew to all the fields, Rod, Cuddihy, the main base ,and all around. I guess there are 7 airports besides the two at Kingsville. We flew over Corpus and out over the gulf and finally he showed me what it was like to cut around in the elouds. It is a lot of fun, one minute you can see for miles then all of sudden you can only see as far as your wing tips. We played tag with ourselves for a while in and out of the big clouds, then he climbed to about 9,000 feet and started in. He really rung we out. I guess he threw the book at me because we really done some tall maneuvering. Don told me afterwards that we had done everything that's possible in a SNJ without risking tearing off the wings. I didn't get sick either. He is a wonderful flier and he does those maneuvers so well that it isn't hard on you. We started acrbatics at 9,000 feet out over the gulf and stopped at 500 feet over Kingsville air base.

"I am almost asleep. Don really has a swell set-up here. He is one of the best fliers too. I ran around with his crowd. Some bunch of guys. They are all swell guys. I don't know where I have met such a bunch of swell fellows. Here I was a buck privite in the army running around with ensigns, lieutenants, captains and lieutenant commanders. I was one of the boys too, no military courtesy or nothing. I wouldn't trade those three day for nothing.

"Well, Dad, the charge of quarters is having a bad time of it. He is trying to sleep and I am making a lot of noise. I am planning a furlough about the first of July so dont' be surprised if you receive a wire for some money about then. (Just preparing you for the shock). * * * *—Bill."

Note: Dad withstood the shock and Bill now expects his furlough about mid-July.

WANT-ADS

WANTED—Everyone to buy U. S. War Bonds to back the attack!

FOR SALE—Red Fryers. See Mrs. Andrew Wardrobe, Genesee. 2t

FOR SALE—Purebred Hereford Bull, 2 years old. Elbert Gray, Genesee, Idaho. 52-4*

FOR SALE—Cletrac 20 Tractor in good condition. General Repair Shop, Genesee. 49tf

WE BUY AND SELL—Used electrical applicances, radios, furniture and metal toys, musical instruments. Don't throw it away. Consult M. C. (Macy) Allen, 835 6th St. Clarkston. (Building good will for post-war business.) If you can't use it others can. 44-57

FOR . . . .
FARM MORTGAGE
LOANS
Long Terms, Low Rates, Liberal Privileges
WITH NO COMMISSIONS TO PAY

INSURANCE
Liability.: Fire Rates have been Reduced. Farm Buildings, Crops, Farm Equipment, Tractors and Combines, Autos and Trucks.
Properly written in Old Line Stock Companies, with prompt service in event of loss or damage.

WE HAVE FOR SALE . . .
FARM ACREAGE and TOWN PROPERTY
SEE OR CALL
W. W. Burr
Licensed Real Estate and Insurance Agent
Phone 28 Genesee, Idaho

Buy the Best
Union Feeds
...None Better

GENESEE UNION WAREHOUSE
COMPANY
GENESEE, IDAHO PHONE 38

FUNERAL DIRECTORS
Brower-Wann Co.
Parlors and Chapel
Lewiston, Idaho
Phone 275
Years of Experience Personal Attention
Modern Ambulance Service
Or Call W. M. Herman, Genesee
Phone 622 or 43F12

Our Coal and Prestolog Supplies are Now Becoming Better

WE ARE AGAIN BEING URGED BY PRODUCERS TO PLACE ORDERS EARLY, AND STORE WHAT WE CAN . . . SO WE THINK IT WISE FOR EVERYONE TO PLACE ORDERS EARLY AND ALLOW US TO FILL YOUR ORDERS AS COAL AND PRESTOLOGS ARRIVE

GOOD STOCKS OF PAINT, VELLO AND KEMTONE

FARMERS UNION PRODUCERS COMPANY
Phone 362
STANDARD OIL COMPANY AGENCY - PHONE 364

ON HAND!
at
Genesee Motors

GENUINE CASE
Springtooth Teeth

600 x 16 GRADE ONE
Synthetic Tires

LOOK! PRE-WAR
Inner Tubes

ALL TYPES OF . . . .
Ford Batteries

A GOOD STOCK OF FORD, CASE AND CALKINS . . . .
Repair Parts

HOWEVER—
Limitation Orders Prevent the Stocking of quantities of critical parts, and for this reason, when you need an item it may not be on hand.

ACT WISELY — BUY WHAT YOU KNOW YOU WILL NEED NOW!

THE GENESEE NEWS

BUY WAR BONDS

Established 1888 GENESEE, LATAH COUNTY, IDAHO, FRIDAY, JULY 14, 1944 Vol. 56 No. 3

D RUNYAN, INJURED ON RAWA, HERE FOR A VISIT

d Runyan, pharmacist mate in vy, but assigned for duty with arines in the South Pacific, left day for San Diego, with his wife, ormer Eloise Emmett, after a ere in the home of Mr. and Mrs. Emmett. They were accompan- far as Portland by Mrs. Em-

yd has been on furlough during st month, and visited his moth- d other relatives in the mid-west. as accompanied by his wife, and are making the circuit by car. yd was with the first wave of e Corps combatants to reach a, serving with a medical de- ent from the navy. Much has heard and read of the Tarawa ion, the loss of life and the great er of wounded, but to hear first- of the assault gives one a more ite picture of what Americans doing in the Pacific and what lies d before victory. Lloyd bears a scar on his right arm, at and e the elbow, which has partially lyzed his arm and hand. He sus- d sharpnel wounds about his which have healed, but leave their , and his arms and legs have dreds of marks from small shrap- When civilians think of shrapnel, picture sharp and ragged bits of l. Such shrapnel tore into his and face, but the shrapnel which ed his legs and arms and body small particles of material which says resembles plastic, and about size of coffee grounds. This kind hrapnel imbeds itself just under skin, and is most painful and ir- ting until protective tissues form until they work their way out or removed.

hilosophy of the war-maddened s, naturally is to kill, but they also e the idea that a wounded man uires assistance, and by severely painfully wounding their adver- y, they have not only taken the nbatant out of action but have de it necessary for others to be ployed in his care on the battlefield d in hospitals.

Advised of what to expect in the tial assault, men in the first wave ned their objective, but fighters of second wave and those coming in er suffered severe casualties at rawa, owing to low tide and inabil- of the Higgins boats to negotiate ter defense and a low tide. When oyd and his unit went ashore they re all practically sea-sick by the -shore boat trip, and as reinforce- nts came in they were obliged to de and swim the surf, carrying ld equipment and rations. His work the medical detachment meant cking extra supplies of first-aid uipment, and in hitting the beach uch of this became water soaked.

Lloyd said he remained uninjured ring the first day, although his oup was unable to make headway, er or around the sea wall which was heduled for demolition by support- g forces. With the many wounded, s supplies soon became depleted, but e was able to gather first-aid equip- ent from wounded and dead, and in fficient amounts to carry on his ork. Then came his injuries, suf- ered from hand grenades, motar fire d artillery. He was near the sea all at the time caring for wounded, d managed to dig a shelter, there o remain until the invasion became ore secure and until he could be vacuated. Just prior to being wound- d, and in self defense, he tried lob- ing a few hand grenades himself at he Japs, but being in a half-prone position, he doubted if they had the desired effect, considering the gren- ades had to travel almost straight over the sea wall and into a Jap blockhouse, made of cocoanut logs and rising many feet above the level of the sea wall. While lying in his hole he often saw Japs patroling the sea- wall, and if standing he would have been able to touch them. They decided he was dead and gave him no atten- tion.

Tarawa, only about 500 yards wide and but a few miles long, and stubbornly defended by the Japs, had elaborate defense structures of concrete and steel and others of cocoanut logs. Cocoanut logs are really tough, said the returned navy medic, and they withstand heavy gunfire much longer than one would ever imagine. Their usefulness was in their toughness, owing to length of fibre, and growing on the island and brought in from other islands, they were an exceptionally good substitute for concrete. Used in construction of machine gun placements and road blocks, a non-explosive shell, even of large calibre, seldom

(Continued on Page Four)

CLOYD SISTY ON FURLOUGH

Cloyd Sistey, twin brother of Cloud Sisty was here Tuesday to visit his brother and family. The visitor is here on forlough from Dover, Delaware, where he a sergeant and with an air-force unit. Sgt. Sisty is visiting his mother in Spokane at the present.

Sgt. Sisty, before entering the service was with a bank in Coeur d' Alene, and immediately before donning a uniform was in the clerical department of the construction company which built Galena Air Base.

Noting the similarity of their given names, Cloyd and Cloud, the twins also bear a close resemblance of one another, in looks as well as stature.

OTTO BORGEN WITH MILITARY POLICE IN OCCUPIED AREAS

AFHQ, MEDITERRANEAN THEATRE—In North Africa police work is the same as the world over. But there are a few added quirks to the job in the Mediterranean Theatre, as any of Uncle Sam's hard-working military policemen there have discovered.

Pfc. Otto Borgen, brother of Arthur Borgen and Mrs. Francis Uhre is the one mentioned in the dispatch from the Mediterranean Theatre, as passed for publication by Field Press Censor.

In one city, for instance, is located one of the U. S. Army's largest overseas ports. It is the center of the largest American troop concentration in North Africa, and it has a civilian population which has doubled since the war began.

It's up to the MPs to maintain order and discipline in this heterogeneous community. They must control traffic, investigate accidents, and generally maintain good relations between United States troops and civilians and between Americans and other troops.

Traffic control in itself is a big job. Jeeps and motorcycles patrol some 360,000 miles a year, mostly in streets that were constructed not for modern vehicles and war but for donkey and horse-drawn carts.

Many of the jeeps are equipped with one-way radios, which keep the cars in constant touch with the provost marshal's headquarters, just as patrol cars in a large American city are directed wherever necessary without loss of a moment's time.

Escorting President Roosevelt, King George VI, Generaal Eisenhower, Geneal Mark Clark, General Sir Henry Maitland-Wilson, and numerous other generals, celebrities and visitors are other assignments that have fallen to this group of military policemen.

Immediately after the invasion of North Africa, this group made the first survey of highways throughout their region for the Transportation Corps. During the Tunisian campaign many of the men worked day and night to escort men and material to the battlefront.

In air raids, the military police are immediately dispatched to "substations" where they serve as messengers, escorts for ammunition trucks, and assistant air raid wardens.

LOREN KAMBITSCH IN ENGLAND

Loren Kambitsch, son of Mr. and Mrs. Anton Kambitsch is somewhere in England, according to a V-Mail letter, written June 27 and received here July 7. It reads:

"Dear Pete:

"A few lines to say 'hello' from England.' Intended to write you and Mrs. Pederson sooner, but was waiting to a get a permanent address. As we move around so much, I've finally decided to write regardless of my locations.

"Things happened rather hurriedly after I left home. Caught a couple trains, then a boat, and one morning I woke up in England. I'm glad to have come in this direction, mainly because of the fact that white people live here, also because of the more favorable climate.

"England is a beautiful country. Most of the rural areas appear to be immense rocks gardens. Some of these large estates with their castles, ancient stone walls, hedges, trees and lakes are really dreams. City life is about fifty years behind that of the States. All entertainment, consisting of seeing a third-rate American movie or drinking this warm British ale generally, every time I look around, makes me glad I'm an American.

"Hope this finds you well. Shall more than appreciate getting The News at this address.—Loren."

Parents of Daughter

Mr. and Mrs. Omer Kries are the parents of a daughter born Monday, July 10 at St. Joseph's hospital in Lewiston. The baby has been named, Jean Ann.

HE GAVE HIS DAD—YOU LEND YOUR MONEY

(Photo by William Sturm, Chicago Sun) U. S. Treasury Department

FLOMER CHANGES OUTFITS BUCKING FOR A FURLOUGH

From Camp Barkeley, Texas, comes the following letter from Cpl. John Flomer, who has his mind on a furlough:

"Dear Pete:

"Just a line to let you know I have moved to a new company, but am still training for a general hospital overseas. We got done in this outfit the 29th of July and are supposed to get a two weeks' furlough. After we get back we have six weeks of advanced training to take and after that it is anyone's guess where we will go.

"We had a very nice fourth. The whole company was on a hike, but C company went the farthest. Before the hike we had to go over the obstacle course and then a 15-mile hike. My feet were terribly tired when we got back but we still had to stand retreat. Some of the guys pulled in after retreat and they must have had half of the company in ambulances.

"The weather here is still hot and we have all of our classes out in the sun, so now I have a good sun-tan. We have a test on chemical warfare the first thing tomorrow morning and if you flunk one test you just have 17 weeks' training ahead of you. I don't believe I will flunk as I have had good grades so far. It is a lot easier to cheat here but it don't pay, as a fellow, going to save some buddy's life can't merely guess what is wrong. He must know for sure.

"Well, Pete, I must close for now and get a little studying done. Note my change of address and I want to thank the Legion and you for the paper. I sure do miss it when it comes a day or so late.—Jack."

Address: Cpl. John Flomer, Co. C 74th Med. Tng. Bn. A.S.F.T.G., Camp Barkeley, Texas.

AIR MEDAL TO RUSSELL GRAY FOR HIS GOOD WORK IN ITALY

15th ARMY AIR FORCE—Staff Sergeant Russell L. Gray, 21, son of Mr. and Mrs. Lester E. Gray, Route 1, Culdesac, Idaho, has been awarded the Air Medal, according to an announcement released by 15th Army Air Force Headquarters.

In the words of the citation, Sergeant Gray was awarded the Air Medal "for meritorious achievement in aerial flight while participating in sustained operational activities against the enemy." A tail turrent gunner, Sergeant Gray is stationed in Italy with a 15th AAF Liberator Bombardment group which has been bombing German held targets in Europe.

A former resident of Genesee, Sergeant Gray was employed at farming prior to entering the Armed Forces. He has ben serving with the Air Force since January 19, 1943.

The above was passed by Field Press Censor for publication.

HARRY EGLAND IN ITALY

Mr. and Mrs. Harry Egland have learned in a recent letter from their son, Harry, Jr., that he is now in Italy. He is with a military police detachment, and for many months was stationed in Africa.

Otto Borgen is also now in Italy after long service in Africa. He too, is with the military police.

GENE GRIESER NOW BARBER SOMEWHERE IN NEW GUINEA

From Somewhere in New Guinea comes the following letter from S 1-c Gene Grieser, son of Mr. and Mrs. Carlie Grieser:

"Dear Pete:

"I guess it is about time I am writing to you. I received two copies of the Genesee News so thought I better write. I sure did enjoy them and read them from top to bottom. They were the first I received overseas. I know there are a lot of boys down here but you don't know their addresses so it is pretty hard to find them.

"How is everybody in Genesee? Give them all my regards. Tell Mrs. Pederson and the boys 'hello' for me. Suppose everybody is quite busy by now and will soon be harvesting again. Imagine you are having real summer weather by now. It sure is plenty hot here. We sleep out on deck every night and it sure is swell. I have taken up the trade of barber, so I cut hair now and then. I have a swell crew of boys with me, and we sure get along fine. We also have wonderful chow.

"We had mail call a few days ago, and I sure received lots of mail. It was the first we had for over three weeks, so was glad to hear from everyone. I sure hope it won't be too long before I will be home again. I don't suppose there are many young boys at home anymore. Had some nice letters from my wife and folks. They are all fine but are pretty busy. I would love to see them once again.

"Well, Pete, I can't think of much more to write. I want to thank you and the American Legion for the paper, and sure hope to receive it soon again. So long Pete. My regards to everybody.—Gene."

Note: Thanks for the letter Gene. You wrote it on June 16. It was postmarked June 28, and received at Genesee July 10. The News goes to you each week, and mail service, which is improving gradually, may soon be considerably faster than now. People at home are just fine, but some of the people are wearing themselves to a frazzle, changing from summer underwear to scanties or shorts, and back again. One day it's 90 in the shade and the next one may expect to control chattering teeth. It froze water one night last week.

MAURICE KRIER OVERSEAS

Mr. and Mrs. John Krier have received a letter from their son, Maurice that he was on his way overseas, but at the time of writing had not arrived at a port, thus not giving his destination. Maurice is with an infantry replacement unit. He trained at Camp Roberts, Calif., and later was at Fort Meade, Md.

LAVERN EDWARDS TO TEXAS

LaVern Edwards, army air corps teletype operator, has been transferred to Dalhart, Texas, and is now with the 16th Bomber Group, AAF. Lavern had been at an air field in southern Colorado, and recently he received his civilian pilot's license which permitted him to do some flying on his own in planes rented from civilian flight training contractors.

HOMER BURR IN SOUTH PACIFIC

Homer Burr, with a heavy maintenance ordnance group, is now in the South Pacific, according to V-Mail letters recently received by his parents, Mr. and Mrs. W. W. Burr. Homer wrote that he was not permitted to give his location, in fact, one of his V-Mails was returned to him because he forgot and put the name of the place in his message.

The letter stated that he was doing allright, and intimated that he might be headed for the place where his father was in 1898, namely The Philippines.

CARL FLOMER VISITS HIS SON IN BRIGHAM CITY HOSPITAL

Carl Flomer returned to his home near Moscow Friday evening from Brigham City, Utah, where he visited several days with his son, Bob Flomer, home from Italy, and under treatment for severe injuries sustained in action on Anzio beachhead and while preparing to return to action.

The youthful veteran will be in the hospital at Brigham City for several months, according to his father, but he is receiving the very best of care and doctors are doing wonders in preparing the boy for his future life, one that may be bright despite the terrible wounds and suffering. The 20-year-old soldier is cheerful and has high hopes, as the government promises further education, complete recoverey, and if he chooses, employment in civil service. Prepared for almost anything, the father stated that his son is doing nicely. He is still in a wheel chair awaiting for wounds to his left ankle to heal and for skin graftings to be completed. The boy's lower jaw has become useful again, and abdominal wounds sustained are healing satisfactorily.

Bob was wounded during the invasion at Anzio, and was in a rest camp ready for return to duty when the area was heavily bombed. He was carrying pack and combat equipment and had just removed four hand grenades from his waist when the bombs came, otherwise his injuries might have proven fatal. He said that he was terribly shocked by the bomb explosions, and when he moved his hand across his face he saw the blood. He then pushed back his helmet to determine if he had a head wound. And then he took out his metal mirror and saw that his lower jaw was terribly mangled. A bomb fragment or heavy piece of sharpnel had glanced off his left shoulder and caused the wound to his jaw, throwing it out of place to the right and severing it. The boy said he was given immediate first-aid treatment, relieved of acute suffering and within a short time evacuated. A plastic cast was made at a hospital in Italy, but before he reached the hospital he was fed through his nose and breathing was accomplished by a tube inserted below the injured jaw. When travel was permitted Bob was returned to the United States by ship and after a few days in the east was escorted to the hospital at Brigham City, Utah, a modern army hospital which has every facility to care for returning wounded men. Medical science, surgical science and the science of plastic surgery are doing wonders for our wounded men, according to Mr. Flomer, and it is his belief that his son will fully recover with no outward marks of his sacrifice.

Visiting every hour permitted, Mr. Flomer said his son was in good health, and although he realized the seriousness of his wounds, he remarked about the progress of recovery. The boy veteran talked freely of his part in the Italian campaign, how the two armies, engaged in a struggle to death, had high regard for the wounded and killed of both sides. When ambulance and first-aid units of both sides set a time for removal of men from the field of battle, the two sides lifted their artillery barrages, and when the wounded and killed had been taken away, the war resumed in all its fury.

TEST PRESSURE COOKERS

Miss Hattie Abbott, home demonstration agent for this district, will be in Genesee Tuesday, July 18 to test pressure cookers and demonstrate the correct use of cookers. Miss Abbott will be at the Community church parlors from 9 a. m. Tuesday throughout the day to give this aid in testing cookers, which service is free to the public, except that a cost of ten cents will be made for fuel for each test.

Ladies who bring in their cookers are requested to be sure and bring the racks inside cookers.

Remember!—Buy a U. S. War Bond!

GENESEE LAGGING IN E BOND PURCHASES IN 5th LOAN DRIVE

Purchases of War Bonds at Genesee during the Fifth War Loan Drive are far below expectations, and for Series E bonds, total purchases to date are only $17,618.75. Total bond purchases in the drive amount to $38,-837.25.

Latah county has exceeded its bond quota of $950,000, but is short on its share of Series E bonds by approximately $150,000.

All Series E bonds purchased during the remaining days of July will apply on the quota, but for bonds of other series the drive ended last Saturday. From the figures given out by W. L. Anderson, Moscow, Genesee's quota of Series E bonds would be approximately $35,500. According to these figures Genesee community has met only half of its Series E bond quota.

Thus far purchase of bonds of all kinds have been on a voluntary basis in Latah county, with a large proportion of the quota open to purchase from large corporations, banks and insurance companies, and it may be that the quota of E bonds will be purchased before August 1. However, the general public, for whom the Series E bond is intended, is slow in buying. Genesee has never failed in any of its war obligations, but with approximately $15,000 in bonds yet to be purchased for an accepted quota, local people must get busy.

Some people seem to think that the war is about to end, and many more hope it would end this very minute. So far, however, there is no definite sign of the war's end, and our fighting men must have plenty to bring the enemies to their knees. Perhaps the cost of building army and navy camps is cut to practically nothing at the present time, but to maintain the large army and navy and to care for our wounded, costs a heap, more than most individuals can imagine. It is the duty of those at home to loan their money while men and women are giving their time and their lives if need be, that we may pursue our regular vocations, safe from the enemy, and continuing to operate at a profit.

See your banker or postmaster today about the purchase of U. S. War Bonds!

FROST HITS PEAS

Some damage has resulted from frost in the Genesee area, according to reports and inspection of a few fields. Peas hit by the frost are those on low land, and while there is no widespread damage, the crop on some farms will be cut materially. Pea pods exposed suffered the most, but those sheltered by the vines were undamaged where frost was noticed. Pods which appeared well filled a week ago in the small damaged areas, today show shriveled peas when the pod is opened.

Some damage is also reported to gardens in lower areas.

The Genesee community is getting along with the shortest supplies of moisture in many years. Rain within a few days would mean a lot to producers of peas and small grain, but if there is on rain there will be a crop somewhat down in yield for this area.

Warm weather has been the exception so far this season, and this is a life-saver for crops during a time of moisture deficiency. Some pea growers report warm weather causing blossoms to fall off pea plants, and some wheat growers report that wheat growing on southern slopes is beginnig to turn white because of the lack of moisture.

USO WANTS DILL PICKLES

The USO at Moscow has several hundred sandwiches to make every week end and need dill pickles. Anyone having a jar to spare now, please send them in to the Smolt building Monday or Thursday afternoons and Mrs. Wedin will take them to Moscow.

How about canning an extra jar for the USO this fall? They are expensive to buy and the lunch budget is limited. Thank you.—JBW

Mrs. Frank Densow left Sunday to spend a few days in Spokane with relatives.

THURSDAY MARKETS

Federation Wheat, per bu	$1.26
Club Wheats, per bu	$1.26
Rex Wheat, per bu	$1.25
(Above markets are bulk prices)	
Barley, per ton	$44.00
Oats, per ton	$43.00
Butterfat, net	.48c
Eggs, per dozen	26c - 27c

LEGION Theatre

Sat., Sun. - July 15 - 16

2 SHOWS FIRST SHOWS STARTS AT 7 P. M. 2 SHOWS

ADULTS - 40c CHILDREN - 14c

Also News and Shorts

Charivari for Newlyweds

Mr. and Mrs. Wm. Cunningham were given a charivari Friday evening by a large number of friends who went to their home and were rewarded with treats, and enjoyed a social evening.

Saturday evening Mr. and Mrs. Geo. Gehrke were asked to hand out treats when Legion members and their wives gathered at the Gehrke home. Following the charivari there was a dance at the K. P. hall. Mr. Gehrke said some of the uninvited guests expected to stay all night but most of them went home by 5:30 a. m.

St. John Luther League

Bob and Eloise Herman will be host and hostess to members of St. John's Luther League at a lawn party and weiner roast Sunday evening, July 16, at their home.

Quality Is Vital Today

The wartime food producing program is set up on a basis of providing for the greatest possible milk, egg, and meat production with available feed supplies. Conservation of feeds means the feeding of properly balanced quality feed to produce the greatest amount of food. It is what stock can use and not what they can get that counts in food production. We are cooperating to the greatest possible extent in the nation wide program of supplying feeds that will give the most food production with the least waste of vital feed ingredients.

Prairie Gold Dairy Feeds

Prairie Gold Hog Mash

Red Hen Poultry Feeds

Prairie Flour Mill Co.

LEWISTON, IDAHO
PRAIRIE FLOUR MILL
Genesee
UNIONTOWN COOP. ASSN.
Uniontown
HAUPT SUPPLY CO.
Colton
MOSCOW COMMISSION CO.
Moscow
VAL'S SEED SERVICE
Moscow
LATAH COUNTY GRAIN GROWERS
Troy
KENDRICK BEAN GROWERS
Kendrick, Idaho

WAYNE BERSHAW RUNS OVER OZARKS LIKE MISSOURI MULE

Wayne Bershaw, with Co. F 387th Infantry, Fort Leonard Wood, Mo., writes on July 4:

"Dear Pete:

"I haven't any excuses for not writing you sooner so I'll use the old stand-by, 'I've been busier than hell.' We have been running over these (censored) hills the last month like a bunch of Missouri mules, and you know how hard it is to get a mule to run.

"We have been preparing to move out of this camp for about 2 weeks now. I think next week we will probably be on our way. Where, I don't know, and I don't imagine very many know either.

"It has been rather warm down here in the Ozarks. The temperature went up to 107 degrees several times already and the hottest days are still to come, I guess. I dont' know how it could possibly get any warmer tho.

"How's everything in Genesee? The wheat crops here in Missouri have been threshed for three weeks already. Won't be long until the farmers in the Genesee community are busy with harvesting of crops, will it? Wish I were there to help them. Maybe next year a few of the boys will be rolling home for good. I hope so, anyhow.

"I have been receiving The News every week Pete, and I want to thank you and the American Legion for making it possible to keep up with the happenings there. That weekly item of mail means a lot.

"There's nothing ever happens in the infantry Pete. I can't write on any exciting adventure, yet, so will close for this time, hoping this finds all my friends in Genesee in the best of spirit and health.—Wayne."

Address: Pvt Wayne Bershaw, Co. F 387th Inf., APO 445, Fort Leonard Wood, Mo.

Note: Well Wayne, everyone's fine here. Plenty busy. Harvest is about three weeks off for peas and a little later for wheat. That is a mean question, because the weather had much to do, and it usually makes a liar out of us, or makes our errors more noticeable. Attempted once to guess on a harvest date and sure took a beating in more ways than one.

Monday Bridge Club

Low scorers of the Monday Bridge Club, Mmes. Frank Hoorman, Glenn Sampson, Robert Berger and E. D. Pederson, entertained the high scorers at a dinner bridge party Tuesday evening at the formers' home. The lace-covered dining table was centered with pink and white roses and white tapers. Each of the guest members was given a bridge prize, according to their score during the evening, Mrs. Harold Haymond, high; Mrs. David Kuehl, second high; Mrs. W. M. Herman, third, and Mrs. N. M. Leavitt, fourth.

Get Together Club

Miss Violet Heppner entertained the Get Together Club Tuesday evening when high score award was won by Mrs. James Kane; second high by Mrs. George Erickson and consolation by Mrs. Harold Lee. Mrs. C. W. Sisty and Mrs. R. L. Vandenburg were guests. Miss Heppner served refreshments at the close of the meeting. This was the last meeting until fall.

BUY A U. S. WAR BOND TODAY!

GENESEE VALLEY NEWS

Haying is finished and warmer weather is making grain turn rapidly. Harvest will be on about August 1. Arthur Bros. circus truck and band wagon run off the highway near the Sam Lange place Friday evening. No one seriously hurt. Driver was blinded by a full moon. Two wreckers pulled the heavy truck onto the highway the next afternoon. Highway crews have been mowing grass along the roadside for several days.

D-Day Has Come
(Myrtle J. Bliss)

The words are scarcely said
Than all the Allied world
Has bowed its head and prayed,
In one accord, "Protect them, Lord."
Oh give, give them courage,
Make them bold, but
Let them not be hardened
That Thy hold has more effect, but
Let them hear that Jesus Christ
Has traveled and made clear,
Through greater sacrifice than this
The road to heaven's bliss.
And let them know that Christ
Has paid the fee,
And the long victory is, for them
Quite free.
Oh, help them when they hear,
All goes as planned,
To look beyond and see
In God's dear hand,
Not just a bit of coast in Normandy
But, all the universe
Held lovingly.

• • • •

Sunday evening visitors at Victor Danielson's were Mr. and Mrs. Manuel Daniels.

Jack Johnson, son of Ernest Johnson of Greenacres, is spending the summer with his grandparents, Mr. and Mrs. August Johnson.

The Leon Danielson family, Mr. and Mrs. Norman Flamoe and Duane and Ted Flamoe were the Sunday dinner guests of Mr. and Mrs. Stanley Sneve.

Mrs. James Huntbach of Moscow is visiting at August Johnson's.

Mr. and Mrs. Hugo Gehrke had for Sunday dinner guests, Mr. and Mrs. Paul Heppner, Miss Violet Heppner, Mr. and Mrs. Ben Jutte, George Scharnhorst and Rev. and Mrs. Wuest.

Joyce Danielson was an overnight guest Sunday at the Leon Danielson home.

Mr. and Mrs. J. P. Kleweno called on Mrs. Dollie Peterson Sunday evening.

Ted Flamoe returned to his work at Portland Sunday after a visit here with relatives.

A family picnic supper was enjoyed Friday evening at Leon Danielson's. Present were Mr. and Mrs. Loyal Dyybvig and son, Mike, of Chehalis, Wash.; Mr. and Mrs. Ralph McGraw and Rhoda of Portland, Mrs. James Hill and Ted Flamoe, also of Portland; Mr. and Mrs. Gus Dybvig of Lewiston, Louie Dybvig of Clarkston, Mr. and Mrs. Norman Flamoe and Duane, Mr. and Mrs. Stanley Sneve, Lars and John Johnson and the Oscar, Victor and Leon Danielson families.

Mr. and Mrs. Lee Webb and baby of Reubens spent the week end at Gus Rosenau's.

Mr. and Mrs. August Johnson, Mrs. James Huntbach and Ethel Johnson visited Mrs. Dollie Peterson Friday evening.

Mr. and Mrs. Leon Danielson, Mr. and Mrs. Manuel Daniels and Mrs. Parsons called at Oscar Danielson's Sunday afternoon.

Mr. and Mrs. George Berry spent Sunday evening at Gus Rosenau's.

Mrs. John Eikum and Rowena called on Mrs. Leon Danielson Thursday afternoon.

Mrs. J. P. Wedin attended a church picnic supper at the Moscow park Tuesday evening and later went to the USO.

Mr. and Mrs. Frank Doyle and family of Lewiston spent Sunday afternoon at James Magee's. In the evening Mr. and Mrs. Joe Doyle and Mr. and Mrs. Frank Hoorman and Marie called.

Mrs. Victor Danielson spent Wednesday afternoon at Leon Danielson's.

Mrs. Harry Egland entertained the Clover Leaf Club last Thursday. The afternoon was spent in Red Cross work. Guests were Mrs. John Jacksha, Mrs. Irvin Iverson, Mrs. Lloyd Sheets and Miss Eva Christensen. This was the last meeting of the club until fall.

Mr. and Mrs. R. E. Nordby spent Tuesday in Coeur d'Alene where Mr. Nordby attended a directors' meeting of the Coeur d'Alene Homes.

Mrs. J. P. Wedin chaperoned the Navy Bond dance at the Women's Gym in Moscow Friday evening. Only service men who purchased bonds were permitted to attend. About 200 couples were present.

Mr. and Mrs. F. L. Barbee of Asotin visited at Rudolph Nordby's Monday afternoon and took their daughter, Gail Dean, home with them. She stayed at Nordby's while Mrs. Barbee was a surgical patient in a Colfax hospital.

The boys are still fighting—make your dollars take their place in the war—Together they will win!

RETURNED SERVICEMEN VISIT PFI HEADQUARTERS LOGGING

Servicemen returning from overseas for rest and to convalesce are finding the Pacific Northwest an interesting place. They have seen much of the world, but there are many places of interest. Some of the men have been at Genesee and have remained for several weeks.

Fifteen convalescing officers and men from the army air corps hospital at Fort George Wright were the guests of Potlatch Forests, Inc., at Headquarters (center of operations for the Clearwater Tree Farm) on July 6, 7 and 8, as part of the hospital's treatment for convelscing servicemen.

The army men, under the direction of Captain (Dr.) Troy Moore of the hospital staff at Fort Wright, viewed logging operations at Camp 54 on Washington Creek and were lodged in Headquarters on the nights of July 6 and 7.

"We have enjoyed having these men as our guests and have extended Captain Moore an invitation to return with other groups of convalescents when he wishes to do so, said C. L. Billings, Potlatch Forests, Inc., general manager. Like invitations have been extended to other army and navy hospitals said Billings.

NOTICE TO CREDITORS.

Estate of JULIA SMITH,
Deceased.

Notice Is Hereby Given by the undersigned executor of the will and estate of Julia Smith, deceased, to the creditors of, and all persons having claims against the said deceased to exhibit them with the necessary vouchers within four (4) months after July 14, 1944, the first publication of this notice, to the said executor at the office of J. H. Felton, in the Urquhart Building in Moscow, Idaho, the same being the place for the transaction of the business of said estate in Latah County, State of Idaho.

CHARLES ODENBURG,
Executor.

Dated at Moscow, Idaho, July 12, 1944.
July 14 - Aug. 11, 1944

NOTICE OF TIME AND PLACE OF HEARING ON PETITION FOR ADMISSION OF WILL TO PROBATE.

In the Probate Court of Latah County, Idaho.

In the Matter of the Estate of MANFORD P. NUTT, Deceased.

Notice is hereby given that there has been filed in the above entitled Court an instrument which is alleged to be the last Will and Testament of Manford P. Nutt, deceased, and that Wade T. Keene, who is named in said Will as executor, has petitioned the above entitled Court for an order admitting said instrument to probate as the last Will and Testament of the said decedent, and further praying that letters testamentary be issued to said petitioner, and that the Court has fixed Saturday, the 15th day of July, 1944, at 10 o'clock A. M. of said day, in the Courtroom of the above entitled Court in the Court House at Moscow, Latah County, State of Idaho, as the time and place for the hearing to be had upon said petition and at which time and place any person interested in said estate may appear and show cause why said instrument should not be admitted to probate as the last Will and Testament of the said decedent or why letters testamentary should not be issued to the said Wade T. Keene, as prayed for in said petition.

Witness My Hand, and the seal of said Court on this 21st day of June, 1944.

L. G. PETERSON,
Probate Judge and Ex-Officio Clerk, Latah County, Idaho.
(SEAL)
First publication June 29, 1944
Last publication July 13, 1944.

NOTICE OF BOND CALL AND REDEMPTION BY INDEPENDENT SCHOOL DISTRICT NO. 2, GENESEE, IDAHO.

NOTICE IS HEREBY GIVEN, that the following described bonds of the foregoing School District are now payable and redeemable at the pleasure and option of said School District under the mandatory provisions of the laws of Idaho, and are by this School District called for payment and redemption on July 15, 1944; which said outstanding bonds thus called for redemption are described as follows:

Bonds Nos. 33, 34, 35, being of the denomination of $500.00 each, bearing interest at the rate of 2¾ % per annum, payable semi-annually on July 1st and January 1st of each year, dated July 1, 1938, and maturing as follows: Bonds Nos. 33 and 34 on July 1, 1952, and Bond No. 35 on January 1, 1953, and being redeemable at the pleasure of the foregoing School District under the mandatory provisions of the Idaho law, at any time after July 1, 1938. Said bonds are payable at the office of the Treasurer of Independent School District No. 2, Genesee, Idaho.

The holders of said bonds are hereby notified to present the same for redemption at the office of the treasurer of said School District in Genesee, Latah County, Idaho, on the date fixed for redemption, as designated above. After said date of redemption, July 15, 1944, interest upon said bonds will cease.

JOHN G. MEYER,
Treasurer of Independent School District No. 2, Genesee, Latah County, State of Idaho.

THREE HERE ON FURLOUGH

Sgt. Ormand Manderfeld arrived at Genesee Monday from Chico Army Air Field, Chico, Calif., on furlough. He has a 19-day furlough, traveltime included. He is visiting his parents, Mr. and Mrs. Henry Manderfeld, and other relatives.

Pvt. Tom Dresher, stationed at Camp Gordon Johnston, Florida, and Pvt. Richard Jacksha, with a field artilery unit at Fort Sill, Okla., reached home Monday on furlough. Both boys entered service on the same day and rated furloughs on the same day.

Tom is an able seaman with a harbor craft company. Richard, was recently heard on the air during the Army Hour from Ft. Sill.

Dresher's long trip was a tiring one. Traveling with a group of men from the northwest, they rode coaches all the way from Florida and were pretty well done in when they arrived in Spokane, where Tom decided to take a night's rest in a bed before making the last 100 miles home.

ST. JOHN'S CHURCH PICNIC

Beachview Park in Clarkston will be the scene of the annual Sunday school and church picnic of St. John's Lutheran church Sunday, July 16.

All members and friends of St. John's will gather at the park for Sunday school at 10 a. m., with the morning worship services scheduled to begin at 11 a. m. This is a half hour later than the usual schedule but extra time will be granted to travel to Clarkston. The sermon theme will be, "How to Pray."

Everyone is asked to bring a basket lunch and plan to put it with all the others so that everyone may eat together. Please bring your own eating utensils, silverware, cup and plate. Coffee and a cool drink will be furnished by the Sunday school.

All friends of St. John's are most cordially invited to attend this annual get-together this Sunday morning at Beachview Park, Clarkston.

ELEPHANTS IN TOWN

About ten tons of elephants moved about streets of Genesee Saturday while the truck transporting them for Russell Bros. circus was being repaired at McCroskey's. Moving from Moscow to Lewiston, the circus had one truck in the ditch near the Lange ranch and the elephant truck burned out a connecting rod. Other trouble was experienced at Pullman and Palouse.

The two big elephants, and the two were big, were unloaded and permitted to feed on the vacant lot next to from Meyer's service station. A large group of people, most of them children, but enough adults to make it a representative group, watched the friendly beasts feed and take on a "fill" of water. Their handlers made them lie down and one was made to push a truck. They reached here at about 10 o'clock and remained until about 4 in the afternoon. It was rather a strange sight to see the big elephants mixing around with cars and trucks, and their stay was an enjoyable one for the people.

Handlers of the elephants had ready answers for all questions. They said one of the elephants was 90 years old and the other 80, and their weights were around five tons each. Overhead springs on the truck settled to the axles as the big animals stepped into the truck.

Completing Boot Training

Dan Pederson, completing his boot training at Farragut, writes that he expects to be home July 17 for his 15-day leave.

SUMMONS

In the District Court of the Second Judicial District of the State of Idaho in and for the County of Latah.

ELLEN TAYLOR, Plaintiff,
vs.
WILLIAM EDWARD TAYLOR, Defendant.

The State of Idaho sends greetings to the above named defendant:

You are hereby notified that a complaint has been filed against you in the District Court of the Second Judicial District of the State of Idaho in and for the County of Latah by the above named plaintiff. You are further notified that such action is brought to obtain a decree of absolute divorce from you; and you are hereby directed to appear and plead to the said complaint within twenty days of the service of this summons; and you are further notified that unless you so appear and plead to the said complaint within the time herein specified, the plaintiff will take judgment against you as prayed in said complaint.

WITNESS my hand and the seal of said District Court this 9th day of June, 1944.

BESSIE BABCOCK, Clerk.
By: Rose E. Rawson, Deputy.
Laurence E. Hpff, attorney for plaintiff, residence and P. O. address, Moscow, Idaho.
First publication June 16, 1944
Last publication July 14, 1944

Electric Fencers

NEW SHIPMENT JUST IN — $10.00 — $18.00 — $25.00

BATTERIES — INSULATORS — TESTERS

WATER SYSTEMS — MOTOR BELTS — PULLEYS

OPEN DAILY 2 TO 5 P. M.
ALL DAY MONDAY, THURSDAY AND SATURDAY

The Electric Shop

CARL SIMONS PHONE 41

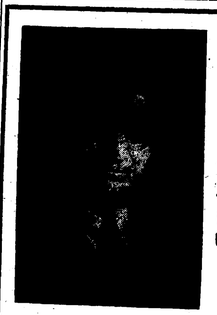

Bob Says:

HAIL Insurance

You Can't Stop a Hailstorm

Don't Buy Until You See Bob

Weisel Insurance Agency

512 S. Main St. MOSCOW, IDAHO Telephone 2302
"STOCK COMPANY INSURANCE AT ITS BEST"

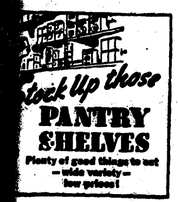

Grocery Specials

JULY 14th to 17th, Inc.

Store Open Saturday Nights

Bisquick, per pkg		37c
Prunes	High Value 2 lbs	39c
Spaghetti Dinner	Italian Superio	28c
Galleys Dressing	Table Queen, qt	37c
Vegetable Juice	V-8 1 pt. 2 oz.	15c
Tomato Sauce	Hunts 8 oz	7c
Golden Syrup	Amaizo 1½-lb	17c

We will Pay you Cash for Eggs!
26c per dozen, Cash
27c per dozen in Trade

Raders' City Market

LOCAL NEWS

...ss Dorothy Sweet, now a time-...er at the aluminum roller mill ... Spokane was a week-end guest ...e home of her parents, Mr. and ... Roy Sweet.

...mer Johnson of Usk, Wash., came ...Friday to visit a few days with ...uncle, Ed Peterson. Mr. Johnson ...ates a general store at Usk.

...r. and Mrs. George Post and Mr. ...Mrs. Lew Jain returned Monday ...ing from a week's trip to Enter..., Oregon. They enjoyed the scen...rrounding country, with a trip ...he Tibbitt cattle ranch about 35 ...from Enterprise, at which place ... stayed from Thursday of last ...k until Monday. The early part of ...week was spent in Enterprise.

...nn Sweeney visited her aunt, Mrs. ...h Wing, in Juliaetta from Friday ...l Wednesday.

...r. and Mrs. Joe Rabdau and fam... of LaGrande, Ore., came Monday ...visit until Thursday in the homes ...J. M. Rabdau and Louis Fitzpat...k.

...r. and Mrs. Niel Nelson and fam... of Seattle visited Tuesday with ...former's brother, Adrian Nelson, ...family. Mr. and Mrs. Adrian Nelson accompanied the visitors as far as Spokane Wednesday, returning home the same day.

Mrs. J. M. Rabdau spent the week end in Spokane visiting her mother, Mrs. R. E. Owen, and brother, Staff Sgt. Harold R. Owen. Her brother has recently returned from two and a half years of duty overseas in Africa and Italy. Mary Ann and Nancy Rabdau, who accompanied their mother to Spokane, remained to spend a week with relatives.

Mr. and Mrs. Howard Callahan and Mr. and Mrs. Simeon Fleishman and Louis and Simeon Fleishman returned home last Friday after spending a week on a fishing trip near the Bungalow.

Mrs. Michael Fitzpatrick and her daughter, Mrs. Bob Gill, of Spokane, visited Monday in the J. M. Rabdau and Louis Fitzpatrick homes.

Mr. and Mrs. A. E. Meier of Chicago, parents of John Luedke, arrived last Friday night. They traveled by the Milwaukee route and were met at Plummer. They found trains not as crowded as usual. Mr. and Mrs. Meier expect to visit here in the Luedke home for about a month.

Mrs. George Follett left Wednesday for Spokane and Friday will accompany her brother, George Raymond, to Seattle where they will visit their niece for several weeks.

Enis Cornwall of Kansas City, Mo., visited Thursday of last week with Mr. and Mrs. James Cameron.

Mrs. E. M. Eager and granddaughter, Georgia Ann Grogan, came Monday to visit Mr. and Mrs. Elvon Hampton. The former returned to her home in Colfax Wednesday and Georgia Ann will remain at the Hampton home for two months while her parents are residing near Camp Chaffee, Ark., where her father is stationed.

Mr. and Mrs. Pearl Springer and granddaughter, Jacqueline Long, of Sterling, Ill., are visiting a few days this week with Mr. and Mrs. James Springer left Saturday for Spokane and Sunday went to Farragut Naval Training Center to visit their nephew, Apprentice Seaman Thompson, who is from Illinois and now taking boot training at the Idaho Naval Center.

Mr. and Mrs. Fred Shirrod and Mr. and Mrs. David Kuehl called at the John Luedke home Sunday to visit Mr. and Mrs. A. E. Meier, visiting here, and the Luedke family.

Miss Elizabeth Hilt of Lewiston visited Thursday and Friday of last week with her cousin, Miss Edna Hasfurther, and other relatives.

Mr. and Mrs. Grant Clark and Mrs. Lloyd Wilson were in Spokane Sunday to visit Mr. and Mrs. Frank Wilson and son.

Mrs. Rachel Dunbar left Tuesday for her home in Moscow after a visit of a few days with her daughter, Mrs. W. M. Herman, and husband.

Mrs. Art Hove of Howell is staying with her mother, Mrs. Belle Hanson, who is convalescing after a serious illness. Mr. and Mrs. Hove's son, T-5 Floyd Hove, who has been visiting relatives while on furlough, recently reported at Camp White, Ore. Mrs. Floyd Hove is at present visiting her parents at Pendleton, Oregon, and will join her husband when he has a definite assignment.

Miss Hazel Baumgartner, employed at the First National Bank at Lewiston, is home to spend two weeks vacation with her parents, Mr. and Mrs. George Baumgartner. One week of her stay here is being spent in assisting at the bank while Miss Maggie Bottjer is on vacation.

Mrs. Delpha Cameron of Spokane visited over the week end with her parents, Mr. and Mrs. James Cameron and other relatives and friends. Miss Colleen Simpson of Spokane accompanied her.

Mrs. Claude Murray who visited her mother, Mrs. Marie Michelsen, and other relatives and friends left Friday for her home in Missoula, Mont.

Miss Maggie Bottjer, Mrs. Gus Rosenau, Jr., and Jess Myers of Lewiston joined friends and relatives of Uniontown for a picnic at Winchester Sunday.

Mrs. George Scharnhorst and son, Earl Lackey, are in Spokane where the latter is receiving medical care at the Deaconess hospital for an ear infection.

Mrs. Ethel Hickman formerly of Spalding, left Monday for her home at Billings, Mont., after a visit here with friends and relatives.

Mrs. Fred Morscheck visited Tuesday with Mrs. Lillian Morscheck in Lewiston.

Breakfast and dinner guests of Mr. and Mrs. Wm. Mervyn Sunday were Mr. and Mrs. Anton Kambitsch and son, Delbert, and Mr. and Mrs. E. D. Pederson.

Mr. and Mrs. Walter Emerson and daughter, Helen, expect to leave today (Friday) for Pendleton, Ore., to meet Pvt. Billy Emerson who is stationed at Camp Bowie, Texas, and who is coming home on furlough.

Mr. and Mrs. W. D. O'Conner of Pullman visited Sunday with their daughter, Mrs. Harold Lee and family.

Sunday dinner guests of Mr. and Mrs. Hugo Gehrke were Mr. and Mrs. Paul Heppner, Miss Violet Heppner, Mr. and Mrs. Ben Jutte, George Scharnhorst and Rev. and Mrs. R. G. Wuest.

Mr. and Mrs. Don Springer of Headquarters visited from Saturday until Monday with relatives here.

Mr. and Mrs. Ted Smith and children left Thursday for their home after a visit here with Mrs. Smith's parents, Mr. and Mrs. John Krier, and other relatives. Mr. Smith arrived Saturday while his wife and children were here for several weeks.

Mr. and Mrs. Chas. Baumgartner and family of Clarkston visited Sunday with Mr. and Mrs. Wm. Baumgartner.

Mrs. Nellie Felton will leave today (Friday) for Portland to meet her son, Glen Felton, who is in the air corps at Yuma, Ariz. They will come to Genesee immediately and Glen will spend his furlough here. He recently received his wings as an aerial gunner.

Mrs. George Rader accompanied Mrs. Paul Smith and baby of Troy to Spokane Sunday to spend a few days.

Jo Ann Mayer, daughter of Lt. and Mrs. Glen Mayer, had her tonsils removed at St. Joseph's hospital in Lewiston Monday.

Shirley Broemeling spent the week end in Lewiston with her sister, Miss Norma Broemeling.

Mr. and Mrs. Arnt Ofstad and daughter, Jean Louise, and Mr. and Mrs. John Ring and son, Harold, of Seattle arrived Sunday to visit overnight with Mrs. Ofstad's parents, Mr. and Mrs. W. W. Burr. They left Monday to spend a week's vacation at Priest Lake. Jean Louise remained to spend the week here with her grandparents, and Mrs. Ofstad will return to Genesee Sunday or Monday for a visit with relatives and friends.

Dr. and Mrs. Ray Berry of Idaho Falls visited Friday and Saturday with Mr. and Mrs. E. D. Pederson. Dr. Berry, assistant superintendent and high school principal at Idaho Falls for the past ten years, has been elected superintendent of the Moscow public schools.

Mrs. Martin Huff of Moscow spent several days of last week with her parents, Mr. and Mrs. John Kries.

Mr. and Mrs. Joe Knapps, Fred Nagel and his niece, Miss Hazel Ouse of Leiwston are expected home next week from Soap Lake where they have been for a month.

Mrs. Michael Larkin who is visiting her daughter, Mrs. H. J. Martinson, and husband, for several weeks plans to return to her home in Spokane Saturday.

Mr. and Mrs. Wm. Hickman, Mrs. Roy Hanson and daughter, Jeneal, and Mr. and Mrs. Marvin Hickman and son, Billy, of Longview, Wash., visited Friday with Mr. and Mrs. E. E. Flomer and family at Lapwai. Mr. and Mrs. Marvin Hickman and son left that evening from Lewiston to return to their home. Mrs. Roy Hanson and daughter remained in Lapwai to visit until Tuesday.

Mrs. Clinton Herman and son, Charles, left Tuesday to visit the former's mother, Mrs. Hill in Clarkston.

Miss Ruth Alice Vanouck of Spokane spent the week end with her parents, Mr. and Mrs. E. W. Vanouck.

Mrs. John G. Meyer and Mrs. Fred Comnick were in Moscow Monday to spend the afternoon with Mrs. Jess Borgen to honor the latter's birthday anniversary. The ladies accompanied Miss Nadine Comnick to Moscow who is taking piano lessons at the University of Idaho this summer.

Mrs. James Swenson and son, Harold, of Spokane, visited last week in the home of Mrs. Hannah Swenson. Harold remained to visit two weeks with his grandmother.

Mrs. Mary Blume entertained for dinner Sunday for Mr. and Mrs. Geo. Berry and family, Mrs. Viola Scharnhorst and family and Mr. and Mrs. Howard Blume.

Assist in Red Cross Sewing

Seven ladies met with Mrs. R. L. Vandenburg last Friday afternoon and worked at Red Cross sewing. They made 20 kit bags. There are a number of kit bags to be made and anyone wishing to assist in sewing may contact Mrs. Vandenburg or Mrs. Geo. Anderson.

Little Giant Portable Elevators

Just One Unsold First Here First Served!

McCroskey Farm Equipment

Joseph G. WILSON, M. D.
Robinson Professional Building
Moscow, Idaho
Phones: Office 2252; Res. 2325
Office Hours 10 A. M. to 12 M.
2 to 5 P. M.

You Can't Escape Change

Nor do we try... for
We adopt every modern Mortuary practice...
That adds to the comfort and lessens the grief of beveaved families

VASSAR-RAWLS Funeral Home
Phone 333 Lewiston

Short's Funeral Parlors

PHONE 3001
MOSCOW
126 E. First Street

Regardless of the place of death, all Funeral Arrangements can be through us. Just call 3001 at Moscow or Joe Hasfurther, 58F21 at Genesee, day or night, and we will attend to everything and relieve you of all responsibility while in a strange city.

AUTO AMBULANCE SERVICE

PROMPT ATTENTION DAY OR NIGHT

Joe Hasfurther
TELEPHONE 92

Let's Get "Associated"

GASOLINE
OILS GREASES
DIESEL FUEL
STOVE OIL

Phone 35
Prompt Delivery Service

Francis Uhre

Specials *for* Friday - Saturday

Store Open Saturday Evenings

Post 40% Bran Flakes, 2	Large pkgs	29c
Rancho Tomato Soup, 3 cans		25c
Amaizo Golden Syrup, 24	-oz bottle	17c
Spaghetti or Macaroni, 2	-lb Cello Bags	23c
Meco Stringless Beans 2	No. 2 cans	29c
Mackeral - 1-pound tin		19c
KC Baking Powder, 50-oz tin		41c
Mecco Coffee - 1-lb tin		17c

We Pay Cash for Eggs
26c per dozen Cash 27c per dozen in Trade

Follett Mercantile Co.

Kenworthy
MOSCOW, IDAHO
All Talking Pictures
MATINEE WEDNESDAY AND SATURDAY at 2 P. M.
SUNDAY CONTINUOUS FROM 2 to 11 P. M.
Program Subject to Change Without Notice
SUN., MON., TUES., WED., JULY 16, 17, 18, 19
GARY COOPER in
"The Story of Dr. Wassell"
With Laraine Day - Signe Hasso - Dennis O'Keefe
Carole Thurston - Paul Kelly - Card Esmond - Elliot Reid
THURS., FRI., SAT., JULY 20, 21, 22
RICHARD DIX in
"THE WHISTLER"
With J. Carrol Naish and Gloria Stuart
AND
THE MERRY MUSICAL
"SO'S YOUR UNCLE"
With Billie Burke - Donald Woods - Elyse Knox

THE NU ART THEATRE
SUN., MON., TUES., WED., JULY 16, 17, 18, 19
ALL IN TECHNICOLOR
DANNY KAYE in
"UP IN ARMS"
With Dinah Shore - Dana Edwards - Constance Dowling and The Goldwyn Girls
THURS., FRI., SAT., JULY 20, 21, 22
BASIL RATHBONE - NIGEL BRUCE - GERTRUDE ASTOR
in
"THE SCARLET CLAW"

PROF. C. W. CHENOWETH

Prof. C. W. Cheneweth of the University of Idaho, well-known to many Genesee people, and often speaking here at commencement and other events, passed away in his sleep at his ranch near Homedale, Idaho, at the age of 64. Prof. Chenoweth, head of the university philosophy department for 25 years, or since it was instituted was well know to all students.

Prof. Chenoweth, in recent years, spent part of the summers at his ranch in southern Idaho. The place is farmed by his son-in-law, Ronald Wilson.

The Ups and Downs

It happened on the NP coming from Chicago recently. A newly commissioned Ensign entered the Pullman painfully proud of the gold braid on his sleeves. With prospects of a fat tip in view, the porter proceeded to do his diplomatic best.

"Mo'nin lieutenant," he grinned. And a few minutes later, "Find it too warm in here, commander?" In a short time he volunteered, ::We's a speck late today, captain." Then as the Ensign made ready to leave the train, "Bush off your coat for yo' Admiral?"

Three minutes afterward he was inspecting the ten-cent tip. With a bellow that could be heard throughout the car he shouted at the departing officer, "Good-bye, Mac!"—Farragut News.

★ HAVE YOU BOUGHT YOUR Extra BONDS
4TH WAR LOAN

Relaxing . . .
During these gas-coupon days your brief rest from war's activities can be enjoyed at home with a book, your favorite radio program and a glass of refreshing Olympia . . . It's the Water.
OLYMPIA BREWING COMPANY, OLYMPIA, WASH., U.S.A.

OLYMPIA BEER
"It's the Water"
THE ORIGINAL LIGHT TABLE BEER
446

THE GENESEE NEWS
Genesee, Idaho
Entered at the Postoffice at Genesee, Idaho as Second-Class Mail Matter.
E. D. Pederson, Publisher

RED CROSS WORKERS BUSY

Ladies engaged in making surgical dressings for the Red Cross are now more comfortably housed at the Smolt building after moving from the American Legion hall. They are relieved of climbing the stairs and the Smolt building is much cooler.

Working at long tables the ladies make several different kinds of dressings. Material is furnished by the Red Cross and is cut to size, ready to be folded and packed and placed in paper bags for sterilization before being sent overseas. Diagrams or patterns guide the ladies in folding to exact size the different dressings. Corners and edges of the ready-cut material are folded in to make edges smooth and then the dressing is folded to the size required. Following Red Cross specifications the dressings are then tied in bundles before being put into paper bags. Army and navy doctors and Red Cross and service nurses working at the side of wounded men on the field of battle and at battle stations know just how each package is made up and how each bundle is tied, thus the strict regulations of making and packing the dressings at each Red Cross surgical unit, such as the one at Genesee.

Mrs. J. P. Wedin is in charge of the Genesee unit where the number of ladies working two days a week varies. Thursday of last week there were 40 ladies working and on that day completed 2,790 of the small surgical dressings. There is time for conversation, but the ladies' hands never cease moving except at recess time when someone provides the treats, such as ice cream or cold drinks during warm weather, and coffee and cookies or cake during the cold weather. After a few minutes for a stretch and refreshments the packers notice speeded production. The unit works somewhat like a factory, with production continuous and systematic, but with the workers giving their time. Some will not miss their Red Cross work despite other duties at home, and some of the ladies have never missed an afternoon since the work started.

Giving their time to making Red Cross surgical dressings, ladies of the Genesee community, coming from town and country realize the increasing need of dressings and they are unselfish in giving their time. They know that service medical men and women use millions of the dressings; that one man wounded may require dozens and dozens of dressings while being treated immediately after sustaining wounds and while being moved to field, evacuation and base hospitals, and even by plane and ship to other countries and even back to the United States.

The ladies are doing a splendid job and playing an important part in helping win this war. American casualties are increasing but due to assistance such as Genesee ladies are giving and the part medical science is playing is keeping fatalties to a minimum.

Mrs. Wedin states that material is plentiful now and there is plenty room for other ladies to work.

Newspaper Workers Wanted!

Two yelps for help appearing recently in The Publisher's Auxiliary, a national publication, follow:

GIRL WANTED—Peppy, pretty, petite brunette who would "love to get her hands on a weekly and run it her way," may have the opportunity provided she will also adopt lazy publisher and cater to his whims as he dolefully views a 1946 forty (Not "30" he hopes!) on the horizon. She would get and write news, collect for ads, and keep small but modern and prosperous establishment straightened out with income tax collector. She would be between 25 and 30, on-the-make for happiness, a good companion, partial to hollyhocks, books, good food and occasional champagne. Submit photo, and shoot the works in first letter. Box Z-3, Personal, The Writer's Digest, 22 East 12th Street, Cincinnaiti, 10, Ohio.

The other ad reads:

WANTED AT ONCE—Combination man and a printer. Job permanent. Will refund transportation after six months. Pay bonus at end of year for faithful service. If you drink we'll furnish ingredients, if you chase women we'll give you our address book, if you fish we'll let you use our tackle, if you hunt you can borrow our gun * * * Review, Angleton, Texas.

BUY EXTRA WAR BONDS
5 WAR LOAN

LLOYD RUNYAN, INJURED ON TARAWA HERE FOR A VISIT

(Continued from Page One)

pierced a log beyond half the length of the projectile.

At one point American troops landed where there was no sea wall, and penetrated Jap defenses, but when ordered to straighten lines, they found backing up more difficult than going ahead, owing to devastating cross-fire from Jap inland defenses and shore installations. It had been the aim of the navy to rock with gunfire, the island at the point of landing, but when the first troops landed they found but slight damage to Jap fortifications.

Lloyd, on his return to the United States, has been in a hospital near San Diego, undergoing treatment, and returns to southern California for additional treatment. Despite his injuries he said he would not be surprised if he was sent back to combat duty, and further, he said he would not be reluctant to return to combat duty.

He said he never knew what hatred could mean, and that he had never harbored hatred until he witnessed the savagery of the Japs.

Mrs. Runyan is a hospital technician and is with a hospital near San Diego. Lloyd said he had plans for after the war and intimated that he and his wife would make California their home.

RED CROSS NOTES

Thursday was a banner day for this year when 40 were present at the Red Cross surgical unit room in the Smolt building. Of the forty 17 were members of the St. John Aid who came in a body. The dressings made numbered 2,790. Mrs. Anna Garrett was hostess to the group.

Monday 23 women were present and made 1900 dressings. Mrs. McCroskey treated. Mrs. Wm. Smolt and E. D. Pederson called to watch the dressings being made. Mrs. Angie Hasfurther helped Mrs. Wedin get the new work room ready Saturday and her name was unintentionally omitted from the list last week of those who helped move. We have the coolest place in town to work and visit and many lives can be saved by the work we are doing. We have lots of room and plenty of dressings to be made. We'll be seeing you.—JBW

WANT-ADS

WANTED—Work by two boys during harvest or before. Call 522, Genesee.

FOR SALE—Calkins Recleaner for peas and wheat (combine.) Good as new. Robert Berger, Genesee. 3tf

FOR SALE—1 Library table, 1 office chair, straight back; I roll-top office desk; 1 double bed; 1 cotton filled mattress; 1 baby bed and mattress; 1 desk. Call 732, Genesee. 3tf

FOR SALE—Two Milch Cows. A. F. Taylor, Genesee. 3tf

WANTED—Everyone to buy U. S. War Bonds to back the attack!

FOR SALE—Red Fryers. See Mrs. Andrew Wardrobe, Genesee. 2t

FOR SALE—Purebred Hereford Bull, 2 years old. Elbert Gray, Genesee, Idaho. 52-4*

FOR SALE—Cletrac 20 Tractor in good condition. General Repair Shop, Genesee. 49tf

WE BUY AND SELL—Used electrical applicances, radios, furniture and metal toys, musical instruments. Don't throw it away. Consult M. C. (Macy) Allen, 835 6th St. Clarkston. (Building good will for post-war business.) If you can't use it others can. 44-57

Laurence E. Huff
ATTORNEY AT LAW
111 West Third Street
Street Floor
MOSCOW, IDAHO

FOR . . . .
FARM MORTGAGE
LOANS
Long Terms, Low Rates, Liberal Privileges
WITH NO COMMISSIONS TO PAY
INSURANCE
Liability.: Fire Rates have been Reduced. Farm Buildings, Crops, Farm Equipment, Tractors and Combines, Autos and Trucks.
Properly written in Old Line Stock Companies, with prompt service in event of loss or damage.
WE HAVE FOR SALE . . .
FARM ACREAGE and TOWN PROPERTY
SEE OR CALL
W. W. Burr
Licensed Real Estate and Insurance Agent
Phone 28 Genesee, Idaho

Buy the Best
Union Feeds
...None Better
GENESEE UNION WAREHOUSE COMPANY
GENESEE, IDAHO PHONE

FUNERAL DIRECTORS
Brower-Wann Co.
Parlors and Chapel
Lewiston, Idaho
Phone 275
Years of Experience Personal Attention
Modern Ambulance Service
Or Call W. M. Herman, Genesee
Phone 622 or 43F12

Our Coal and Prestolog Supplies are Now Becoming Better
WE ARE AGAIN BEING URGED BY PRODUCERS TO PLACE ORDERS EARLY, AND STORE WHAT WE CAN . . . SO WE THINK IT WISE FOR EVERYONE TO PLACE ORDERS EARLY AND ALLOW US TO FILL YOUR ORDERS AS COAL AND PRESTOLOGS ARRIVE
GOOD STOCKS OF PAINT, VELLO AND KEMTONE
FARMERS UNION PRODUCERS COMPANY
Phone 362
STANDARD OIL COMPANY AGENCY - PHONE 364

ON HAND!
at
Genesee Motors
GENUINE CASE
Springtooth Teeth
600 x 16 GRADE ONE
Synthetic Tires
LOOK! PRE-WAR
Inner Tubes
ALL TYPES OF . . . .
Ford Batteries
A GOOD STOCK OF FORD, CASE AND CALKINS . . . .
Repair Parts
HOWEVER—
Limitation Orders Prevent the Stocking of quantities of critical parts, and for this reason, when you need an item it may not be on hand.
ACT WISELY — BUY WHAT YOU KNOW YOU WILL NEED NOW!

FOR WAR BONDS

THE GENESEE NEWS

blished 1888 GENESEE, LATAH COUNTY, IDAHO, FRIDAY, JULY 21, 1944 Vol. 56 No. 4

RVEST STARTS JULY 17 IE EDGAR EVANS RANCH

dried peas to be delivered at from the 1944 crop were reere Monday from the Edgar anch, now farmed by Boyd n. The Jess Johnson combine operated to handle this first be harvested.

est operations got under way Roy Evans ranch Wednesday g, but the Lloyd Wilson comreshing the crop, stopped at 0 o'clock when rain began to l held up operations for a few Rain which fell during Wednight caused another delay.

rns from the pea crops at the vans ranches were not suffiWednesday to provide data for tes on yield and quality, but o crops, planted early, and in before the heat wave, should ut well, and perhaps be as good average of last year.

wded toward maturity by the d hot weather, the pea crop of l Idaho and eastern Washingill show a decreased yield for except where the crop was seedy early. There have been furreports of slight frost damage, e heat has been responsible for rop shortage. Pods have not to the end, and the percentage all peas this year will run higher in normal years.

ll wheat is ripening fast, and in areas the stands are good, and nough advanced to benefit none ins which might occur now. The g crop has advanced rapidly durhe past three weeks, with barley ng good, oats fair to good, but fields of wheat showing the efof heat and the lack of moisture. ying is nearing completion in Genesee area, with a few fields in the shock and a scarce few s remaining loose Tuesday of this . Owing to dryness the second ng of alfalfa locally may not be . The alfalfa crop, however, is large this year, and sweet clover s are noticeable by their absence. enesee farmers seem to be well plied with labor or it may be that exchange of help has relieved the r situation for the present on ns. The U. S. Employment Service orts that men are needed in Gengrain and pea warehouses. HarHanson has been asked to act as act man between farmers and men ring to work during harvest. Mr. nson will keep in contact with the ployment office at Moscow. He has n notified that a number of men available at the present time for vest, a condition which may not vail when harvesting operations under way in full swing.

AYNE BERSHAW MOVES TO CAMP SAN LUIS OBISPO, CAL.

Wayne Bershaw is perhaps now at mp San Luis Obispo, Calif., after a p from Ft. Leonard Wood, Mo. He ites:

Hello Pete:

"I wrote in my last letter that I s soon shipping. Finally found out ere I'm going. Thought I would ite and give my address so the good l Genesee News can keep on rolling.

"Address: Pvt. Wayne Bershaw, Co. 387th Inf. APO 445, Camp San Luis bispo, Calif.

"The camp is located mid-way been Frisco and L. A. We are going t to take amphibious training. From ere it's hard to tell where. We're ving in our pup tents right alongde the barracks until we leave this mp. It's hard to take. That's all for ow, Pete.—Wayne."

THANKS FOR MAGS AND CARDS

Mrs. Edna Service, director of the USO Hut at Pocatello, Idaho, writes:

"Dear Mr. Pederson:

"We have received several packages of cards and Digests for our Hut, and we would appreciate it if you would thank the ones responsible for their kindness to our boys. We have enough Digests for the time being, but can use playing cards. All good wishes and thanking you."

Response to the call for Readers' Digest and playing cards at Genesee has been very good, and there are a number of magazines ready for shipment. However, playing cards have not been received in large numbers but a number have said they have some ready for delivery. They may be brought to The News office and from there forwarded to Pocatello.

David Lee had his tonsils removed in Moscow last Friday mornig. That evening he accompanied his mother and brother, Dickie, to Pullman, to spend the week end with relatives.

RED CROSS NOTES

Eighteen hundred fifty dressings were made Thursday and 2600 were made Monday at the surgical unit. Our thanks to Wayne Roach for treats Thursday and to Mrs. Victor Danielson on Monday, and to Edgar Evans for money for treats some day soon.

Three workers, Mrs. Gus Fickens, Mrs. Henry Halverson and Mrs. Art Linehan, staged a contest and completed 1800 dressings in three afternoons, which is a record.

Some large dressings will be made for this quota and Mrs. Wedin brot several more bundles of guaze this week from Moscow.

LEW BERSHAW IN FRANCE WRITES FROM HIS FOX HOLE

From Llewellyn Bershaw comes the first word from a Genesee boy in France. The letter was written June 30 and reached Genesee July 14. No town is mentioned, but he wrote from: "Place, Fox Hole, and dug plenty deep." Lew is with a combat engineer battalion. His letter reads:

"Dear Pete:

"Never thought it would happen, but it has—writing a letter in a foxhole. Well, that's just what I'm doing right now. I just finished reading the May 12 edition of The Genesee News, the first one I've received for several weeks. In fact, the first mail at all for three weeks, and it came with a box of chocolates from Mom, so what else could a person ask for—the home town paper and a box of candy in a fox-hole.

"Well, I'm right in the thick of things, with gun-fire and the roar of planes day and night. But that still doesn't keep me from sleeping nights. In fact, just before I started this letter, I saw a nice little dog-fight overhead, between a couple "P-47's" and a Jerry "Folke-Wulfe," but the Jerry didn't have a chance—he went down in smoke. Boy, they are really giving those Jerries ???? over here. At this rate it shouldn't be long before the fellows will be going back to the States. Anyway, I hope so.

"I've treveled many thousands of miles to get this far. First it was from Virginia, across to Oran, North Africa; from there to Casablanca, then to England, and again on a boat for here—France. I hope the next boat ride is back to the States.

"I've passed through several small towns here in France, and they are completely demolished, right to the ground, and listening to the artillery fire they are giving something a good working over right now.

"Well, Pete, it's getting darker by the minute, and there's no lights to snap on, so I'll have to close for this time, although there's lots to write about yet, so that means I'll write again soon. I do wish to thank you and the Legion for the paper, and give my hello to everyone in Genesee.

"As they say here in France, 'Bon nuit.'—Lew."

Note—A letter was also received recently by Lew's mother at Lewiston, in which he wrote in part:

"I used to sit and think about living in a fox-hole, now I know how a squirrel feels when he is being chased and runs to his hole. Well, that's me, whenever I hear them Jerry planes. How I start diving, and I mean fast. They make a pretty good home for now.

"The French people. Well, I have not had much to do with them yet. All I've seen of them is when we pass through a town or see them on the road. Some of them have a happy look and some don't.

"We were stationed in a pretty good sized town in England, about 100 miles from London. We lived in stone buildings or houses, right in town. I had a room with three other fellows, with fireplace and all."

Family Reunion for Sgt. Manderfeld

Mr. and Mrs. Ormand Hickman entertained Sunday with a dinner for Sgt. Ormand Manderfeld, who is home on furlough from Chico, Calif. Others present were Mr. and Mrs. Henry Manderfeld and family, Mr. and Mrs. Wm. Hickman, Mr. and Mrs. Rudolph Kluss, Harold Kluss, Mrs. Sophie Kambitsch, John Kambitsch and Hugo Manderfeld. Afternoon visitors were Mr. and Mrs. Henry Flerchinger and family and Mrs. Roy Hanson and daughter, Jeneal.

Lumber Rules Effective August 1

Florent Moser, manager of the Producers company and Roy Emerson were in Moscow Wednesday night to hear a discussion on the order which restricts lumber sales on and after August 1. Drastic reductions in lumber sales are necessary owing to the lumber required by forces overseas.

THEY DIED TO MAKE THEM FREE

Army Signal Corps Photo

This poignant picture made by an Army Signal Corps photographer shows a kneeling Roman mother and her child gently and reverently placing flowers over the still forms of two American boys who paid the supreme price to liberate them from the Nazi and Fascist grip. Look at their faces and you will see that both mother and child realize that these Americans died for them. Remember this picture when you are asked to buy an extra War Bond during the Fifth War Loan. U. S. Treasury Department

MARINE RICH BROEMELING TRAINING AS ARTILLERYMAN

Rich Broemeling, son of Joe Broemeling writes the following from Camp Joseph H. Pendleton, Oceanside, Cal.:

"Dear Pete:

"Just a few lines to let you know that I am o.k. and still at Camp Pendleton in California. I like this state very well and there is also plenty excitement.

"I am in the Fifth Marine Division. The unit I am in is a battalion of 105 howitzers. We are pretty well organized so I don't know just how much longer we will remain in the States.

"We have been practicing beach landings for several weeks now and it seems simple for the present, but when the finals come I don't suppose it will be quite so easy.

"Well, Pete, thanks for the papers and I also want to thank the Legion too. I sure enjoy the News.—Rich."

Note—Rich should find southern California exciting. He was photographed recently at Universal Studios with his left arm around Martha O'Driscoll, noted screen actress. You may expect to see your picture soon in The News Rich. It's a swell way to forget the rigors of preparing for overseas warefare, that long-to-be-remembered trip to the studio.

BATTLE OF TEXAS NEARS END FOR LEO HEPPNER OF I. R. T. C.

Leo Heppner, son of Mr. and Mrs. Paul Heppner, writes his first letter to The News. He is at Camp Hood, Texas, and writes that the battle of Texas is about won. His letter reads:

"Dear Pete:

"I'm sorry I haven't written to you before, but it seems that I just could not get around to it. I want to thank you and the Legion for The News. I have been getting all the issues and it sure is swell to read the news from the old home town.

"They have been keeping us plenty busy here but I guess that is allright because it makes the time go fast. This is our fourteenth week here—only three more weeks and our basic will be over.

"I am in a company that is getting advanced training in I and R (intelligence and reconnaissance). The last few weeks we have been having a lot of classroom work. We can be glad of that because it is plenty warm here now. When we finish our basic in Texas we should get ribbons for foreign service and also for the battle of Texas. (Texas really isn't that bad.) Thanks again for The News.—Leo."

DON JONES IN AIR CORPS

Don Jones, son of Mr. and Mrs. Frank Jones, has been in the army for about a month and is stationed near Denver, Colo. He was employed for a long time with an aircraft manufacuring company at Los Angeles, and his experience with planes drew him a place in the air corps ground service. His wife will remain at her home at Belle Flower, Calif., which is near Los Angeles.

BURR IN NEW CALEDONIA

Mr. and Mrs. W. W. Burr have received word that their son, Homer, is now on New Calendonia in the South Pacific. Homer is trained in ordnance and is attached to an armored division.

THIESSEN IN ANTI-AIRCRAFT BATTALION WITH MARINES

John Thiessen, who has been in the South Pacific for a long time, is now with an anti-aircraft battalion of the U. S. Marines. He writes:

"Dear Pete:

"Well I guess it's about time I dropped you a few lines again. How is the old town these days. Suppose it's pretty dead, but I guess everybody's busy now. I sure wish I was back doing something. Where I am at it's darn tiresome, but the time sure flies for some reason. I guess I keep pretty busy with a lot of things which can't be told.

"I received several papers. I sure enjoy reading them and the letters from the fellows. Sure seems funny I don't see somebody from home out here. I guess if I knew what outfit they are in I would see them. I am sure I've been in the same places as some at the same time, but didn't know it.

"Well, Pete, I see where Don Huffman has seen a bit of action. Well, here's one thing I can say: I was on the invasion of New Britain at Cape Glouster, but that's all I can say. You can figure what I have seen and heard.

"Well, I guess I better sign off, so thanks for the paper, and tell everybody hello.—John."

Note—Thanks for the letter John. The Cape Glouster invasion happened quite a while ago. We know that your oufit has been very busy, so you must be a long ways from Cape Glouster by now. Wish we knew just where all you fellows were. If we did, perhaps the Japs might know too. Seems like you fellows kicked the pants off old Tojo, at least he's lost face enough to be booted from his post as supreme military commander of the Japs. It may not be too long before a lot of those yellow !;-!;??! start kicking each other around, especially if you fellows maintain the pressure. There are quite a few fellows in the States getting ready and some on the way to help with the job. Genesee is not dead by any means now. Harvest is on for pea growers south of town, and everybody's busy.

EMERSON AND PEDERSON HOME

Billy Emerson, with 13 months in the army behind him, and Dan Pederson, "on parole" or whatever the navy considers the 15-day leave after completion of boot camp, are home.

Billy came last Saturday and has ten-days at home. He made the trip here from Camp Bowie, Texas, where he is training with the 13th Tank Division, the outfit in which Lloyd Hasfurther is in. Billy is visiting his parents, Mr. and Mrs. Walter Emerson, and other relatives.

Dan is at the home of his parents, Mr. and Mrs. E. D. Pederson, and will return to Farragut to an outgoing unit August 1. Boys under 21 are not given much consideration for specialized training at the present time, and his future assignment in the navy is not known.

WADE MAYER RECOVERS

Mrs. Glen Mayer has received word from Mrs. Wade Mayer that her husband, Sgt. Wade Mayer, stationed in England, has recovered from a skull injury, and is back on duty. He was a patient at a hospital for several weeks and for a time suffered from loss of memory.

RED CROSS WORKERS NEEDED

Mrs. N. M. Leavitt, local Red Cross chairman, has received the new Red Cross quota for Genesee, which is 120 apron-type kit bags and 120 housewives. There is plenty of yarn for knitting sleeveless sweaters, socks, stump socks and thigh socks on hand.

The 120 kit bags and 120 housewives are on the "hurry" list, and workers are needed badly. Please call Mrs. Leavitt as soon as possible and ask to take home some of this sewing that the quota may be finished and on its way to men in the service.

ROBERT LORANG GOES 'ROUND AND 'ROUND IN AIR CORPS

Worries of an aviation cadet must be, and are terrible. Bob Lorang, recently at Santa Maria, Calif., is now at Stockton, Calif., and he writes:

"Hello Pete:

"Yes, I've moved again. It seems as if that's the only way I can get around to writing, and then I have to, or do without my favorite paper, which would never do.

"This life is just one vicious circle—a transfer to a new camp for a certain phase of training; working, praying, hoping that you make the grade. Then a buddy gets washed out—'too tense,' they said. Hell, what chance have I got? He was a cinch to get through! Maybe I'll get mine tomorrow—there are so many tomorrows. Then your're finishing up; the grades come out; the transfers are up—there, that's my name! Are my eyes tricking me? Take another look; be sure! Yes, it's mine allright. Hooray! I made it! Hey, buzz-boy where are you going? Now, it's Stockton for me, going into the heavies. Yeah, a 'trucker.' A few wonderful days—we made it. Then we ship. Good luck buzz-boys. So long, Pal; see you over there, I hope. Then we're there. It's Stockton. Doesn't look so bad. Hey, check the plane—that's what we're going to fly. A few days of processing. What! Scheduled from 0500 to 2100? When we gonna read our mail? Not Mac? Mac washed out. What chance do I have? The circle starts around again. We're flying. (Wonder how much that instructor helped me with that last landing?) AT17's. A nice piece of airplane with two engines. They are sometimes referred to as double-breasted cubs because they are so easy to fly—they tell us.

Time out. The News just came. I'll be back soon. I've been wondering what happened to Rosenau. So he's in Corsica? Keep 'em flying Gus. And Billy Mervyn got his wings. Congratulations Bill. I hoped I read of someone near Stockton, but no luck. Next week perhaps.

"So long Pete. I'll be watching the mail for my Weekly Letter from the Old Home Town.—Bob."

Address: A-C Robert H. Lorang, Sqdn. 3 Flt. A Class 44-J, 3033rd A. A. F. Base Unit, Stockton Field, Cal.

ELEVATOR FACILITIES BUILT AT MARTINSON WAREHOUSE

Construction of elevator facilities at the Herbert Martinson warehouse in Genesee is nearing completion. Lloyd Esser is the contractor. The structure, 12x14 feet, rises about 70 feet from the street level, and will be equipped with an elevator leg to move grain and peas from storage bins in the warehouse. Built in the center of the warehouse building, there is a pit under the entrance built last year. Grain and peas will be elevated and run to any one of the several bins, and may be returned to the pit for elevation to the cleaner room, which is part of the new installation. Produce may be elevated for transfer directly to cars on the Northern Pacific or to trucks.

GLEN FELTON ON FURLOUGH

Mrs. Nellie Felton, who met her son, Pfc. Glen Felton, in Portland Saturday morning when he arrived from Yuma, Ariz., returned to Genesee on Wednesday, accompanied by Glen. He will remain here until Tuesday of next week. Glen recently graduated as an aerial gunner at Yuma, and placed 10th in a class of 400. Leaving Genesee he will report at Lincoln, Nebr., for further training.

NAVY NURSE VISITS HERE

Ensign Frances Shields, nurse at Farragut Naval Center, visited her parents, Mr. and Mrs. Fred W. Shields from Sunday until Teusday. Ensign Shields has been at Farragut since her enlistment a year ago.

Mr. and Mrs. Shields recently moved here from Coeur d'Alene and have apartments at the home of Mr. and Mrs. Grant Clark. Mr. Shields is employed by the soil conservation office.

LOUIS FITZPATRICK SUCCUMBS TO HEART ATTACK MONDAY

Louis Fitzpatrick, 79, passed away suddenly Monday at 2 p. m. while walking from his home to the rear part of the yard. Death was due to a heart attack, which came without warning, save a slight twitching of the deceased's left shoulder Sunday evening.

Funeral services will be held at St. Mary's church at Genesee this morning (Friday) at 9 o'clock. Rosary services were conducted Thursday evening at 7:30 o'clock. Interment will be in the Genesee Catholic cemetery. The Rev. Fr. Chas. Veit will conduct the services.

Louis Fitzpatrick was born in Queen's County, Ireland, June 4, 1865, and came with his parents and family to the United States when he was 17 years of age. They first lived at Greeley in eastern Iowa, and then moved to Maurice, in western Iowa, later going to Yreka, Calif.

In 1893 the deceased trailed cattle all the way from northern California to near Bonners Ferry, Idaho, where eight members of the family, including the parents, took up homesteads. Locating nearby each other, the family engaged extensively in beef and dairy cattle, and the deceased continued at Bonners Ferry until 1939 when he moved to Spokane. A year ago Mr. Fitzpatrick, accompanied by his sisters, Miss Kate Fitzpatrick and Mrs. Mary Rabdau, moved to Genesee, and lived at the F. W. Loncosty place. Mrs. Rabdau is the mother of J. M. Rabdau, Genesee.

The family is awaiting arrival of a brother of the deceased, Thos. Fitzpatrick, of Salem, Ore., a sister-in-law, Mrs. Agnes Fitzpatrick, Spokane, and a nephew, Michael Fitzpatrick, in the army and stationed in California. Some of the relatives have already arrived. Mr. and Mrs. Joe Rabdau of LeGrand,e Ore., Mrs. Geo. B. Hughes, Moscow, Mrs. R. E. Owens, Spokane, and Staff Sgt. Harold Owens, Fort George Wright. Plans are to have six nephews of the deceased as pallbearers if they are able to be here.

STUB GELTZ OVERSEAS

After no letters for eight weeks from Pfc. Ronald Geltz, his mother, Mrs. Leona Geltz, received word that he left from the east coast but was somewhere on the broad Pacific, and had been on the water for a long time. She received two leters, one dated June 20 and the other June 29, both of which reached here last Thursday. He also wrote that he would be glad to set foot on land again.

VALLEY PICNIC SUNDAY

Sunday, July 23 is the date definitely set for the Genesee Valley picnic at Moscow park. There will be a picnic dinner at 12 o'clock. Everyone attending is requested to bring their own dinner, when coffee and cold drinks will be furnished by the Genesee Valley Ladies Aid. Members of the Valley church and Aid desired that it be known that everyone is cordially invited and urged to attend.

JIM SPRINGER TO INDIANA

Aviation Cadet and Mrs. James Springer will now be at Seymour, Indiana, according to a note from the two. Jim is at Freeman Field for advanced flight training. September 8 should witness his graduation, and then the long-awaited furlough.

Farewell for Art Broemeling

The Knights of Columbus, at their regular meeting Tuesday evening, gave a farewell party for Arthur Broemeling, son of Mr. and Mrs. J. H. Broemeling, who left Thursday for the navy. Cards were played during the evening after which Arthur was presented a gift.

John Kries was elected grand Knight to replace Steve Johann, resigned. Joe Bielenberg was elected deputy grand knight.

Mrs. Keneth Dean will be hostess to the Community Ladies Aid Wednesday, July 26 at the church parlors.

Miss Inge Dinsen, student nurse at Sacred Heart hospital, Spokane, spent the week end with her parents, Mr. and Mrs. Paul Dinsen.

THURSDAY MARKETS

Federation Wheat, per bu	$1.26
Club Wheats, per bu	$1.26
Rex Wheat, per bu	$1.25
(Above markets are bulk prices)	
Barley, per ton	$44.00
Oats, per ton	$43.00
Butterfat, net	48c
Eggs, per dozen	27c - 28c

LEGION Theatre

Sat., Sun. - July 22 - 23

2 SHOWS FIRST SHOWS STARTS AT 7 P. M. 2 SHOWS

Once to every man and woman . . .
. . . the glowing, rapturous thing called love . . . that sweeps you off your feet.
Mr. & Mrs. Miniver together again in a new screen triumph!
M-G-M presents

GREER GARSON
WALTER PIDGEON
Madame Curie

Directed by MERVYN LeROY
Produced by SIDNEY FRANKLIN

Screen Play by Paul Osborn and Paul H. Sawtell • Based on the Book "Madame Curie" by Eve Curie

ADULTS - 40c CHILDREN - 14c

Also News and Shorts

Shower for Mrs. Gehrke

A miscellaneous shower was given for Mrs. George Gehrke Tuesday at the home of Mrs. Walt Gehrke. The bride received many beautiful gifts, which she opened, assisted by Mrs. Harry Hanson. A delicious lunch was served by the co-hostesses, Mrs. Walter Gehrke, Mrs. Jack Nebelsieck and Mrs. Ed Carlson. Guests present were: Mrs. Dale Gilson and daughter; Mrs. Howard Gibbs and two daughters and Mrs. Mayme Gehrke, Lewiston; Mrs. Jim Archibald, Mrs. Judd Archibald, Mrs. Harry Hanson, Mrs. Ed Putnam, Mrs. Bruce Wardrobe, Mrs. Marie Michelsen, Mrs. Jack Nebelsieck, Mrs. Roy Hanson, Mrs. Cliff Olson, Mrs. George Erickson. Many others sent gifts who were unable to attend.

Birthday Party

Mrs. Roy Fish entertained with a birthday party Friday evening to celebrate her husband's birthday. Guests were Mr. and Mrs. Gunder Hammer, Mrs. Clarence Trail, Louis Fleishman, Mrs. Kate Huffman, Mr. and Mrs. Bartle Weber and daughter, Dorothy; Mr. and Mrs. Walt Currin and daughter, Mary; Mr. and Mrs. Wayne Vestal, Mr. and Mrs. Frank Jacobs, Lillian and Wayne Jacobs, Mrs. Harold Callahan and daughters, Mr. and Mrs. Howard Callahan and family, Ralph Jones, Mr. and Mrs. Lawrence Vestal and son, LeVern, and Betty and Dick Olson.

Pinochle was played during the evening with Mrs. Huffman winning high award; Mrs. Lawrence Vestal, second high, and Mrs. Harold Callahan, third. For the men, Wayne Jacobs won high; Gunder Hammer, second high, and Lawrence Vestal, third.

Mrs. Fish served delicious refreshments following play. The honoree received many birthday remembrances.

Quality Is Vital Today

The wartime food producing program is set up on a basis of providing for the greatest possible milk, egg, and meat production with available feed supplies. Conservation of feeds means the feeding of properly balanced quality feed to produce the greatest amount of food. It is what stock can use and not what they can get that counts in food production. We are cooperating to the greatest possible extent in the nation wide program of supplying feeds that will give the most food production with the least waste of vital feed ingredients.

Prairie Gold Dairy Feeds

Prairie Gold Hog Mash

Red Hen Poultry Feeds

Prairie Flour Mill Co.

LEWISTON, IDAHO
PRAIRIE FLOUR MILL
Genesee
UNIONTOWN COOP. ASSN.
Uniontown
HAUPT SUPPLY CO.
Colton
MOSCOW COMMISSION CO.
Moscow
VAL'S SEED SERVICE
Moscow
LATAH COUNTY GRAIN GROWERS
Troy
KENDRICK BEAN GROWERS
Kendrick, Idaho

GENESEE VALLEY NEWS

Hot weather is rushing the harvest and pea swathing will be started the latter part of the week. Some peas were frosted two weeks ago on the now ground and they are not filling as well as usual. Fred Hove has painted his barn which adds greatly to its appearance. The Valley picnic will be held next Sunday at the Moscow park.

Miss Phyllis Magee, cadet nurse in Spokane, and a nurse friend, Miss Mable Oblinger, spent the week end at James Magee's.

Mr. and Mrs. Gus Rosenau and Mr. and Mrs. Hugo Gehrke attended the St. John Sunday school picnic at the Clarkston park Sunday.

Mrs. Nels Lande had a kid picnic on her lawn Sunday noon. Guests were Jill and Polly Hanson, Janice, Sherry and Linda Archibald and their parents. Jill and Polly were Saturday overnight guests at Lande's.

Mr. and Mrs. Robert Berger called at Jim Magee's Thursday evening and Saturday Mr. and Mrs. Harry Schooler were at Magee's.

A combined birthday dinner was held Friday at the Hugo Gehrke home to honor the birthdays of Mrs. Dollie Peterson, Ole Johnson and Mrs. Gehrke. Covers were laid for Mr. and Mrs. Ed Jutte, Mr. and Mrs. Ben Jutte, Mr. and Mrs. George Scharnhorst, Mr. and Mrs. Ole Johnson and son; Mrs. Dollie Peterson and Vernon and Chas. Northern. Cards and gifts were received by the guests of honor.

Pete Lande spent the week end at Nels Lande's.

Sunday dinner guests of Mr. and Mrs. James Magee were Mr. and Mrs. Don Jain and family, Mrs. Walter Jain, Phyllis Magee and Mable Oblinger of Spokane.

Mr. and Mrs. Don Greenwell visited at Wedin's Saturday.

Mr. and Mrs. Chas. Odenborg were Sunday dinner guests of Misses Dollie and Theo Smith.

Mr. and Mrs. Ed Morken spent Saturday evening at Oscar Danielson's.

Mr. and Mrs. Stanley Sneve and the Oscar, Leon and Vic Danielson families were Sunday dinner guests of Mr. and Mrs. Wm. Borgen. Two birthday cakes were lighted in honor of the birthdays of Carol and Sandra Borgen's birthdays.

Mrs. J. P. Wedin and Alice Faught attended the Odd Fellow-Rekebah picnic at Moscow park Sunday.

Mr. and Mrs. Ingle Anderson and children and Mrs. Marie Anderson called at Wm. Borgen's Sunday afternoon.

L. V. Benjamin of the Soil Conservation department at Portland visited at R. E. Nordby's Sunday.

Mrs. Jim Kane and Denny and Mr. and Mrs. E. C. Bergman and Mary visited at Robert Berger's Sunday evening.

Mr. and Mrs. Allen Sather and children and Mr. and Mrs. Ben Sather were picnicking at Moscow park Sunday.

Mrs. Fred Eddinger and Miss Theo Smith spent Monday at Chas. Odenborg's and Gib Smith's.

Wm. and Miss Eva Christensen had a picnic dinner at their home Sunday. Present were Mrs. Vern Elsinger and son of Twin Falls, Mrs. Mamie Brenemen of Clarkston, Mrs. Grace McCulley and Lee Wann, Mr. and Mrs. Wm. Meek of Moscow, Glen Hagen, Mr. and Mrs. Wm. Hove and Darlene, John and Virgil Hove, Mrs. Connie Gibler and Douglas and Mr. and Mrs. Art Tegland.

Mrs. Wm. Borgen entertained the Valley Ladies Aid at her home Thursday afternoon. Mrs. Sam Lange and Mrs. Leon Danielson were in charge of the mission program. This was the last meeting until after harvest. The guests were Mrs. Rachel Loveg of Coeur d'Alene, Mrs. Art Hove, Mrs. Art Borgen, Mrs. Wm. Hove and Mrs. Marie Michelsen.

Levi Rossebo has purchased the farm of John Gannon of Pullman and will take possession this fall. Earl Parsons is the present tenant.

ALTAR SOCIETY GIVES COOKIES

Seventy-five dozen cookies will be furnished by the Altar Society next week for the USO at Moscow. Cookies should be brought to the Smolt building on Thursday, July 27, and Mrs. Wedin will take them to Moscow for Saturday and Sunday use. There are about 150 Catholic boys in the navy school all the time at Moscow.

Dinner for Pvt. Tom Dresher

Mr. and Mrs. Clarence Trail entertained with a dinner Sunday, honoring Pvt. Tom Dresher, here on furlough. Others present were Mrs. Minnie Dresher, Mr. and Mrs. Otto Oswalt and family, Mr. and Mrs. Bill Stricker and family, Mr. and Mrs. Simeon Fleishman and family, Mr. and Mrs. Walt Currin and daughter, Mary, and Sim Currin of Palouse.

Pvt. Dresher left that evening from Uniontown to return to Camp Gordon Johnston, Florida. Those attending the dinner accompanied Pvt. Dresher to Uniontown where he took a stage.

Tom is with a harbor craft unit and is stationed at a base on the Gulf of Mexico. He is a soldier with an able seaman's rating, and draws his money from the army for navy work.

NOTICE TO CREDITORS

In the Probate Court of Latah County, State of Idaho.

In the Matter of the Estate of MANFORD NUTT, Deceased.

Notice Is Hereby Given by the undersigned, executor, of the estate of Manford P. Nutt, deceased, to the creditors of and all persons having claims against the said deceased, to exhibit them with the necessary vouchers, within four (4) months after July 21st, 1944, the first publication of this notice, to the said executor at the office of Robert W. Peterson, the same being the place for the transaction of the business of said estate, in Latah County, State of Idaho.

Dated at Moscow, Idaho, this 15th day of July, 1944.

WADE T. KEENE, Executor.

First publication July 21, 1944
Last publication August 18, 1944.

NOTICE TO CREDITORS

Estate of JULIA SMITH, Deceased.

Notice Is Hereby Given by the undersigned executor of the will and estate of Julia Smith, deceased, to the creditors of, and all persons having claims against the said deceased to exhibit them with the necessary vouchers within four (4) months after July 14, 1944, the first publication of this notice, to the said executor at the office of J. H. Felton, in the Urquhart Building in Moscow, Idaho, the same being the place for the transaction of the business of said estate in Latah County, State of Idaho.

CHARLES ODENBURG, Executor.

Dated at Moscow, Idaho, July 12, 1944.

July 14 - Aug. 11, 1944

HEAT WAVE BROKEN

Genesee and central Idaho felt the heat which prevailed throughout the nation this week, but witnessed a decided drop in temperature Wednesday evening when clouds began to assemble. Tuesday was perhaps the warmest day of the summer so far, with the heat here reaching 96 degrees above. Wednesday promised to be hot but a light shower fell for a few minutes, starting at 10 o'clock. Weather predictions were for thunder showers and during the morning lighting hit lines of the Washington Water Power Co., near Clarkston, causing a few minutes of interruption here.

A light shower fell during Wednesday night after a mild thunder and lightning storm, and harvesting operations were delayed during the morning hours Thursday. Clouds remained in the skies at noon Thursday which held temperatures to a comfortable mark, and brought crops that were ripening rapidly reaching maturity too fast.

The sun played tag with Thursday morning, and promised a turn of high temperatures that should clear. It is doubtful, however, if rain would accomplish benefits to crops at the present time, but relief from extreme heat would be welcome to farmers and everyone else.

KRIER IN ENGLAND

Mr. and Mrs. John Krier have received word that their son, Marion, is now in England. They had heard that he was overseas and the most recent letter locates him in England where he is with an infantry replacement unit.

Electric Fencers

NEW SHIPMENT JUST IN — $10.00 — $16.00 — $25.00

BATTERIES — INSULATORS — TESTERS

WATER SYSTEMS — MOTOR BELTS — PULLEYS

OPEN DAILY 2 TO 5 P. M.
ALL DAY MONDAY, THURSDAY AND SATURDAY

The Electric Shop

CARL SIMONS PHONE 41

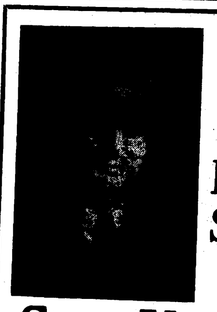

Bob Says:

Sure You Have Fire Insurance

But . . . .

have you had your insurance properly surveyed to see whether or not you are fully protected?

See Bob for complete Insurance coverage

Weisel Insurance Agency

512 S. Main St. MOSCOW, IDAHO Telephone 2362
"STOCK COMPANY INSURANCE AT ITS BEST"

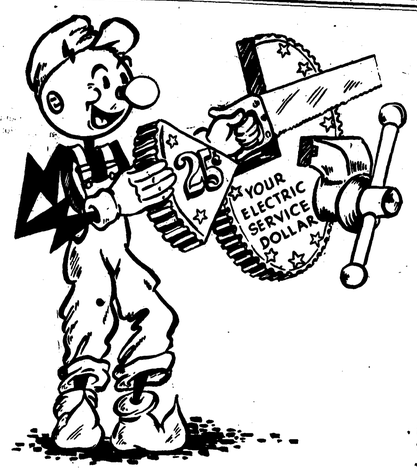

1/4th OF YOUR ELECTRIC SERVICE BILL GOES FOR TAXES

Here are two facts to remember when you pay your next electric bill:

First—25¢ of every dollar you pay for electric service is for taxes; only 75 cents of that dollar is for electricity. These taxes go to help pay the cost of winning this war, for government, for schools, roads, police and fire protection.

Second—when you take into consideration the tax contained in your electric bill your rates for electric service are lower than the so-called standard retail rates established by Bonneville for government power.

Two facts worth thinking about!

THE WASHINGTON WATER POWER CO.

Grocery Specials

JULY 21st to 24th, Inc.

Store Open Saturday Nights

Cocoa Blue Mill	1-lb pkg	12c
Sweet Relish	Nalleys 12 fl. oz	18c
Beans	In Tomato Sauce Van Camps	17c
Catsup, Meco	12-oz bottle	17c
Post Toasties 2	11-oz pkgs.	28c
Dexta, 12-oz pkg		18c
Rain Drops	Saves Soap, Labor, Clothes. 24 ozs	23c

We will Pay you
Cash for Eggs!
27c per dozen, Cash
28c per dozen in Trade

Raders' City Market

Sunday Picnic

. and Mrs. Neil Sweeney entertained with a picnic dinner Sunday. Mr. and Mrs. Al Zenner, Mrs. Gallaher and son; Mrs. Peter er and family, Otto Baldus and ren, Mr. and Mrs. Kenneth Hoer, Mr. and Mrs. Lawrence Kraut family, Mr. and Mrs. Ernest ey and son, Raymond, Mr. and Lloyd Wilson and family, Mrs. nica Schlueter and family, Mr. and Mrs. Ray Trautman and daughter, Vernita, Ed and John Sweeney and Ancil Huxtable.

Birthday Party

Mrs. Wm. Heinrich entertained Sunday afternoon with a birthday party for her daughter, Darlene, who was eight years old. Guests present were Jeneal Hanson, Jane Lange, Sally Edwards, Patty and Vera Aherin, Norma Lee Moser, Marlene Mulalley, Jacqueline Ochs, Alice and Sharon Jain, Irene Carbuhn and Shirley Danielson. The girls enjoyed games and a birthday luncheon. Darlene was given many lovely gifts.

OLDEN GLINT—All Colors.
OOTH POWDERS—5 brands.
TAMS VITAMINS—No better in the market. I also carry five ther brands of Vitamins.
ILLFOLDS—I have a shipment new billfords at pre-war rices, $2.25. Genuine leather.
CIDOLATE—For those people ho can't use soap on their hands cidolate is recommended. This have on hand.

GRANT CLARK

JOSEPH G. WILSON, M. D.
Robinson Professional Building
Moscow, Idaho
Phones: Office 2252; Res. 2325
Office Hours 10 A. M. to 12 M.
2 to 5 P. M.

Births

Mr. and Mrs. Ralph Port of Oakland, Calif., are the parents of twins, a boy and a girl, born Friday, July 14. Mrs. Port is the daughter of Mr. and Mrs. W. H. Mervyn, Genesee.

Pfc. and Mrs. Ron Huffman are the parents of a daugahter born Thursday, July 13, at St. Joseph's hospital in Lewiston. The baby has been named Dawn Lynn.

Progressive Club

Mrs. John Luedke and Mrs. Fred Shirrod were co-hostesses Wednesday when they entertained the Progressive Club at the former's home at a one o'clock luncheon. Guests included Mrs. A. E. Meier of Chicago, Mrs. Arnt Ofstad and daughter, Jean Louise, of Seattle, Mrs. Bert Dahlgren and son, Rickey, of Deerpark, and Mrs. Ed Morken.

Remember!—Buy a U. S. War Bond!

You Can't Escape Change

Nor do we try... for

We adopt every modern Mortuary practice...

That adds to the comfort and lessens the grief of beveaved families

VASSAR-RAWLS Funeral Home

Phone 333 Lewiston

LOCAL NEWS

Several friends called on Mrs. John G. Meyer Monday afternoon to help her celebrate her birthday.

Mrs. Lloyd Wilson and Miss Louise Vandenburg left Monday to take Carol Osmundson, Margaret Aherin, Jeanette Vandenburg and Virginia Hurlbert to Hidden Valley Pioneer Camp, 20 miles from Pomeroy. The camp is for Sunday school junior students, and lasts until Saturday. The girls joined 16 young people from Lewiston for the trip.

Mrs. S. U. Lough was a Wednesday overnight guest of Mr. and Mrs. E. J. Hill in Clarkston.

Mrs. Elisa Flomer, Mrs. Gus Fickens, Mrs. John Meyer, Sr., and Mrs. John G. Meyer were guests of Mrs. John Weber and daughter, Miss Bernadette Weber at a coffee party Wednesday afternoon.

Dr. Ray M. Berry of Moscow and Pvt. Billy Emerson were supper guests Tuesday evening of Mr. and Mrs. E. D. Pederson and Seaman Dan Pederson. Dr. Berry remained overnight.

Mr. and Mrs. Pearl Springer of Sterling, Ill., and Al Springer were dinner guests Wednesday evening of Mr. and Mrs. Art Springer.

Jim Kane and son, Dennis, had their tonsils removed in Moscow Wednesday morning. Both are getting along nicely.

Mr. and Mrs. Joe Knapps, Fred Nagel and niece, Miss Hazel Ouse, of Lewiston returned home Monday from Soap Lake where they spent several weeks.

Cadet Nurses Bernice Manderfeld and Mary Emerson, taking training at Sacred Heart hospital, Spokane, visited from Friday until Sunday with relatives here.

Mr. and Mrs. George Anderson and family, and Louis Roskammer took John Dougherty to the Veterans hospital at Walla Walla Tuesday where he will receive medical care. While there the Anderson family visited Miss Dorothy Anderson who is employed for the summer at the Airport Supply Store.

Mr. and Mrs. John Krier and daughter, Mrs. Ted Smith, and family visited Wednesday with Mr. and Mrs. Herman Krier and family at Troy.

Miss Hattie Abbott, home demonstration agent, was a dinner guest of Miss Esther Marinson Tuesday.

Matt Baumgartner returned Friday from Spokane after visiting for several days with his grandson, Glen Baumgartner, who is a patient at the Sacred Heart hospital. Miss Elizabeth Baumgartner and Mrs. Dena Van Dyke visited with Mr. and Mrs. Fred Baumgartner during the absence of Matt Baumgartner.

Mr. and Mrs. Ray Trautman received word that Lt. Dale Smith has been transferred from Fort Worden, Wash., to Fort Benning, Ga., where he will attend a motor school. Lt. Smith was with a coast artillery unit.

Vernita Trautman left Thursday morning to visit the rest of the week with Dorothy and Marjorie Kleweno at Latah, Wash.

Mr. and Mrs. Roy Galernau of Lewiston were breakfast guests Sunday morning of the latters' mother, Mrs. Kate Huffman.

Mrs. Emma Evans of Moscow visited Saturday and Sunday with her son, Roy Evans and family.

Mrs. Grant Clark who visited the past week with her daughter, Mrs. Frank Wilson, and family in Spokane, returned home Monday.

Mr. and Mrs. Floyd Ochs left Wednesday afternoon for Spokane where the former attended meetings of the Washington Water Power company until Thursday afternoon. Sonny Ochs and Jimmie Bennett, who visited for ten days in Colfax, returned home with them.

Dr. and Mrs. N. M. Leavitt entertained for dinner Friday evening, Mr. and Mrs. A. E. Meier of Chicago, Dr. and Mrs. A. J. White of Lewiston, Mrs. Ruth Sather of Mineapolis, Mr. and Mrs. John Luedke and Mr. and Mrs. W. M. Herman.

Mr. and Mrs. Howard Callahan attended a Moose Lodge picnic at Viola Sunday.

Mrs. Anna Reif of Pullman is visiting her daughter, Mrs. Otto Schwenne and family.

Miss Mary Jane Broemeling of Spokane visited Sunday with her parents, Mr. and Mrs. J. H. Broemeling.

Mrs. Robert Rollman of Spokane, employed at the Federal Savings and Loan Bank, came Saturday to spend a two weeks' vacation with her parents, Mr. and Mrs. C. P. Busch. Her husband, Capt. Robert Rollman, is stationed in England.

Mrs. Leo Edwards, Mrs. Jerome Bershaw and daughter, Cheryl, Sally Edwards and Mrs. Don Aherin were in Lewiston Saturday to visit Mrs. Otis Price and daughter, Dorene, of Juneau, Alaska. Mrs. Price is spending the summer with her twin daughters, Mrs. Leonard Lahti and Mrs. Miles Bates.

Mr. and Mrs. Raleigh Hampton entertained Sunday for dinner, Mr. and Mrs. Fred Hampton, Mr. and Mrs. Elvon Hampton and daughter, Joan; and Georgia Ann Grogan and Mr. and Mrs. C. M. Eager of Colfax.

Mr. and Mrs. Wm. Rosenau, and Mrs. Robert Bailey and son of Winona; Mrs. Lillian Morscheck and son, Gene, of Lewiston; Mr. and Mrs. Fred Morscheck and family, Miss Anna Mae Busch, Mr. and Mrs. George Berry and family, Mr. and Mrs. Gus Rosenau and Stanley Rosenau were at Beachview park, Clarkston Sunday and joined the many attending the annual picnic of St. John Lutheran church.

Mrs. Fred Brown of Seattle left Tuesday afternoon for her home after visiting her sisters, Mrs. Wm. Baumgartner and Mrs. George Baumgartner, and families.

Mr. and Mrs. Fred Magee and family who visited relatives at Kendrick since July 6, returned to Genesee Monday. Mr. Magee assisted his son in haying while at Kendrick.

Mrs. Arnt Ofstad of Seattle and Mrs. Bert Dahlgren and son, Rickey, of Deerpark arrived Monday to visit the former's parents, Mr. and Mrs. W. W. Burr. Mr. and Mrs. Ofstad's daughter, Jean Louise, has been here for a week while her parents and Mr. and Mrs. John Ring of Seattle were vacationing at Priest Lake.

Mrs. Glen Gallaher and son of Spokane came Wednesday of last week to visit Mr. and Mrs. Al Zenner, and returned to their home Monday. Mrs. Gallaher's husband is a major in the army and is with a barrage balloon unit in Italy. He has been overseas for seven months.

Mr. and Mrs. Pete Wagner were in Genesee Sunday afternoon and Monday morning. They were at Lapwai to visit Mrs. Wagner's brother, Don Appleford, who was home on furlough from Kingman, Ariz., where he is in training for an aerial gunner. Mr. Wagner recently purchased a beer parlor at Main and Division in Spokane and is taking possession immediately.

Ezra Smith of Craigmont is visiting in the home of his daughter, Mrs. Clarence Peterson, and family.

Mrs. Edward Haggar left Tuesday afternoon for Moscow to visit her mother, Mrs. James Abraham, who has been ill.

Mrs. George Betrand and children came Saturday evening and are visiting here in the home of the formers' parents, Mr. and Mrs. Wm. Baumgartner. Mr. Bertrand accompanied his family to Genesee and returned to Spokane Sunday.

Mr. and Mrs. Frank Jones were in Lewiston Wednesday and report that temperatures ranged aroung 107 degrees above during the afternoon.

Short's Funeral Parlors

PHONE 3002
MOSCOW
126 E. First Street

Regardless of the place of death, all Funeral Arrangements can be through us. Just call 3001 at Moscow or Joe Hasfurther, 58F21 at Genesee, day or night, and we will attend to everything and relieve you of all responsibility while in a strange city.

AUTO AMBULANCE SERVICE

PROMPT ATTENTION DAY OR NIGHT

Joe Hasfurther
TELEPHONE 92

Little Giant Portable Elevators

Just One Unsold First Here First Served!

McCroskey Farm Equipment

Let's Get **Associated"**

GASOLINE
OILS GREASES
DIESEL FUEL
STOVE OIL

Phone 35
Prompt Delivery Service

Francis Uhre

Specials for Friday - Saturday

Store Open Saturday Evenings

Grape Nut Flakes 2 large pkgs	29c
Sperrys Wheat Hearts 28 oz	25c
Mothers Cocoa 1 lb pkgs	17c
Cream Corn Starch 3 pkgs	29c
Minute Man Soup 3 pkgs	27c
Seedless Raisns 2-lb pkgs	27c
Georgia Gold Peanut Butter Pint jar	29c

Buy One Jar, Get One Jar Free

Hamiltons Vanilla 8 oz bottles 83c

We Pay Cash for Eggs
27c per dozen Cash 28c per dozen in Trade

Follett Mercantile Co.

Kenworthy

All Talking Pictures

MOSCOW, IDAHO

MATINEE WEDNESDAY AND SATURDAY at 2 P. M.
SUNDAY CONTINUOUS FROM 2 to 11 P. M.

Program Subject to Change Without Notice

SUN., MON., TUES., JULY 23, 24, 25
ROY ROGERS with "TRIGGER" in
"Yellow Rose of Texas"
With Dale Evans and Grant Withers
ALSO
GRACE McDONALD in
"She's For Me"
With George Dolenz - David Bruce - Lois Collier

WED., THURS., FRI., SAT., JULY 26, 27, 28, 29
BETTY GRABLE in
"PIN UP GIRL"
(IN TECHNICOLOR)
With John Harvey - Martha Raye - Joe E. Brown

THE NU ART THEATRE

SUN., MON., TUES., JULY 23, 24, 25
GINGER ROGERS in
"TENDER COMRADE"
With Robert Ryan - Ruth Hussey - Patricia Collinge
Jane Darwell - Kim Hunter

WED., THURS., FRI., SAT., JULY 26, 27, 28, 29
"FOLLOW THE BOYS"
With George Raft - Zorina - Charles Grapewin
Grace McDonald - Charles Butterworth

CAR CRASHES INTO K. C. HALL

Gaining momentum as it traveled down the hill eastward from the H. J. Martinson home, the Dr. Field property, a Chevrolet sedan came to an abrupt stop when it crashed into the southwest corner of the K. C. hall. Mrs. Martinson had used the car during the morning making trips for the ranch and had taken some groceries into the house here when the car started moving unnoticed. It followed the road east and at the foot of the hill turned to the right to follow the contour of the road. Striking about five feet from the corner of the brick building, the car bounded back several feet. The left side of the frame, at a point where the spring is attached, took the main impact. Damage has not been determined, but if the car frame is not thrown out of alignment, costs of repair will not run high. The building withstood the jar, with but a few bricks chipped, unless further examination shows additional damage.

The accident occured just a few minutes before 12 noon Wednesday.

TELL SOCIAL SECURITY BOARD

Wowen workers should notify the Social Security board when they marry so their names can be changed on the board's record at Baltimore. If they do this they will make it easier for themselves and the board when the time comes to file claims for old-age and survivors' insurance benefits.

For the woman who marries and wants to change her name, the board has provided a special form which may be obtained at the local field office of the board. She should fill it out ,attach the social security card bearing her maiden name and send the form to the board.

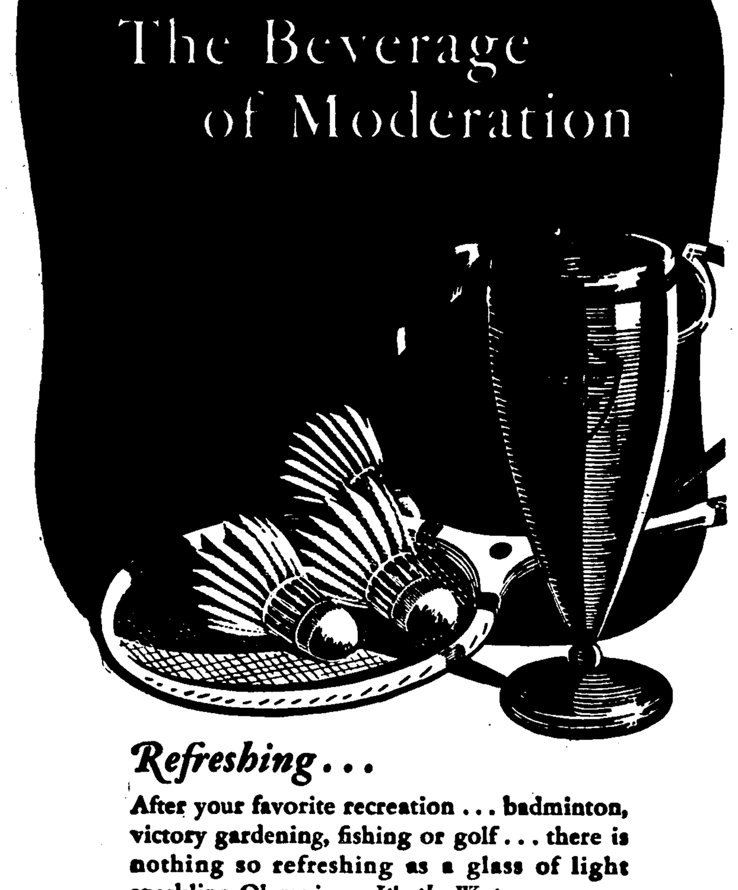

Refreshing . . .

After your favorite recreation . . . badminton, victory gardening, fishing or golf . . . there is nothing so refreshing as a glass of light sparkling Olympia . . . *It's the Water.*

OLYMPIA BREWING COMPANY, OLYMPIA, WASH., U.S.A.

OLYMPIA BEER
"It's the Water"

447

THE ORIGINAL LIGHT TABLE BEER

THE GENESEE NEWS
Genesee, Idaho

Entered at the Postoffice at Genesee, Idaho as Second-Class Mail Matter.

E. D. Pederson, Publisher

HOME FROM OVERSEAS

Staff Sgt. Harold Owen, now at Ft. George Wright, after being returned from the Mediterranean Theatre, is visiting his sister, Mrs. J. M. Rabdau, and family. He has a 30-day convalesence furlough.

Twenty-one months overseas, with service in North Africa and Italy Sgt. Owen was with a photo group, and was in intelligence. He witnessed the Algerian and Tunsian campaigns, and being with the photo and intelligence units saw much of the destruction.

Reconstruction of damaged buildings began almost immediately after the evacuation of the enemy, and at times civilians, and even children were in the combat areas, taking chances for survival with the troops. Arabs and French in North Africa found the American troops lenient, and in no time began their practice of camp followers, and barterers. Cigarettes of American make were one item of barter that had appeal to Arabs, French and Italians in the latter's homeland. At one time soon after the allied invasion eggs would be as cheap as 30 for a dollar, but the market soon took an upward swing until a dozen eggs might cost the equivalent of two dollars, our money. American cigarettes, however, were scarce, and if a carton was available they would demand as much as $20.00. With the scarcity, American troops would pay such a price to obtain smokes to which they were accustomed, and the Italians, liking American cigarettes, could pay the same in barter, and in some instances, dig up the money.

It is believed that some of the lend-lease food sent into war-torn areas reaches black markets, and becomes available only to those with money. Delivered to warehouses for Italian civilian use, food could disappear like magic. Military police might see a case of theft but before the guilty parties could be apprehended they might dive into a building, and when caught within a few minutes, the evidence was not in sight.

Children, many of them orphans, are numerous in Italy, and Sgt. Owen said that they followed groups of U. S. soldiers, and were fed. Older people kept the garbage cans cleaned so nothing was lost. Italian children, perhaps 14 years of age looked to be only 8 or 9 years old, due to their size and malnutrition, but they responded quickly to food and good treatment. Accustomed to strict regimentation by German troops the children soon learned to take advantage of the allied troops, but if German words were spoken they snapped to orders.

LAST WEEK'S NEWS

The following news was accidentally omitted last week:

Sing at Church Meeting

Miss Joan Edwards, Mrs. Wayne Hickman, Miss Dorothy Lee and Miss Beverly Heinrich were on the program Thursday morning to sing during the morning sessions of the Washington and Northern Idaho state convention of the Disciples of Christ churches being held in Lewiston this week.

Among others from Genesee who attended all or some of the sessions were Rev. Melford Knight, Mr. and Mrs. Ben Pleiman, Mr. and Mrs. Wm. Heinrich, Mrs. Bert Wishard, Mrs. Raleigh Hampton, Mrs. George Carbuhn, Mrs. Lillie Aherin, Mrs. Happie Wilson, Mrs. Alzina Hayden and Mrs Lloyd Wilson.

Community Ladies Aid

Mrs. Art Springer entertained the Community Ladies Aid Wednesday afternoon at the church parlors. The afternoon was spent in quilting followed by refreshments.

Boy Scouts to Camp

Rev. Melford Knight and C. W. Sisty took the following boys to Scout camp near Waha Sunday: Donald Bennett, Edwin Morken, Donald Lee, Ted Semmes, Kay Leavitt, Bernard Peterson, Ray Liberg and Maurice Hasfurther. Other boys from Genesee may leave this week end to attend camp next week.

Birthday Party

Mr. and Mrs. Howard Callahan entertained with a birthday party for their daughter, Catherine, last Sunday afternoon. Guests present were: Billy, Lola, Lillian and Phyllis Stricker, Dick Olson, Dennis and Sandra Fleshman, Virginia, Lillian, Jack, Bob and Ray Jacobs, Marjorie Wishard, Mr. and Mrs. Bill Stricker, Mrs. Simeon Fleishman, Mr. and Mrs. Frank Jacobs and Wayne and Don Jacobs. Refreshments of ice cream and cake were enjoyed and Catherine was given many lovely birthday gifts.

Buy a U. S. War Bond today or before July 31. Genesee has not met its quota of Series E bonds as yet.

HARRY HANSON TO ASSIST IN PLACING FARM LABOR

Harry Hanson has recently been appointed as a representative at Genesee to assist in getting farmers who need help, and labor which wants work, together. G. S. Tanner, assistant farm labor supervisor, Moscow, was in Genesee Wednesday morning to contact Mr. Hanson and others who are interested in bringing the farmer and those seeking work together.

The United States Employment Service and the county extension agent's office, acting together, have this work in charge for the county and Mr. Hansoin will keep in close contact with them so that if he is unable to fill the request for labor he can call for help in recruiting, or if he has too much labor he can ask to have it placed elsewhere in the county.

Key men in Kendrick, Troy, Deary and Potlatch have also been selected so that the whole county will be mobilized to lick the critical labor problem.

WANT-ADS

COMPETENT DRIVER Wants job driving bulk truck thru harvest. Phone 24F3. 3-4*

FOR SALE—16-inch dry Slabwood. 128 cubic feet or 198 cubic feet throwed in loose, either at the same price of $5.00. Large supply on hand. Rauch Lbr. Co., Troy, Idaho. *9-22

FOR SALE—4½-months-old Hampshire pullets. Write Mrs. Andrew Wardrobe, Genesee. 4-5*

PIANOS—Two more good used pianos Will be sold in this vicinity, both standard makes, good mechincal condition, terms, for particulars write R. F. Powers, Veradale, Washington 3-5

WILL PAY CASH—For a good used piano suitable for studio. Write P. O. Box 896, Spokane, Wash. 3-5*

WANTED—Work by two boys during harvest or before. Call 522, Genesee.

FOUND—Ford hub cap. Call at The News office and identify.

FOR SALE—1 Library table, 1 office chair, straight back; I roll-top office desk; 1 double bed; 1 cotton filled mattress; 1 baby bed and mattress; 1 desk. Call 732, Genesee. 3tf

FOR SALE—Two Milch Cows. A. F. Taylor, Genesee. 3tf

WANTED—Everyone to buy U. S. War Bonds to back the attack!

FOR SALE—Purebred Hereford Bull, 2 years old. Elbert Gray, Genesee, Idaho. 52-4*

FOR SALE—Cletrac 20 Tractor in good condition. General Repair Shop, Genesee. 49tf

WE BUY AND SELL—Used electrical applicances, radios, furniture and metal toys, musical instruments. Don't throw it away. Consult M. C. (Macy) Allen, 835 6th St. Clarkston. (Building good will for post-war business.) If you can't use it others can. 44-57

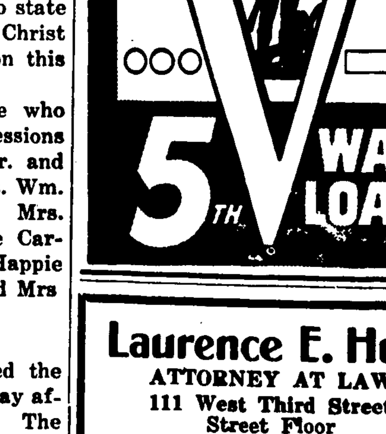

Laurence E. Huff
ATTORNEY AT LAW
111 West Third Street
Street Floor
MOSCOW, IDAHO

FOR . . . .
FARM MORTGAGE
LOANS
Long Terms, Low Rates, Liberal Privileges
WITH NO COMMISSIONS TO PAY
INSURANCE
Liability.: Fire Rates have been Reduced. Farm Buildings, Crops, Farm Equipment, Tracters and Combines, Autos and Trucks.
Properly written in Old Line Stock Companies, with prompt service in event of loss or damage.
WE HAVE FOR SALE . . .
FARM ACREAGE and TOWN PROPERTY
SEE OR CALL
W. W. Burr
Licensed Real Estate and Insurance Agent
Phone 28 Genesee, Idaho

Buy the Best
Union Feeds
...None Better
GENESEE UNION WAREHOUSE COMPANY
GENESEE, IDAHO PHONE 3

FUNERAL DIRECTORS
Brower-Wann Co.
Parlors and Chapel
Lewiston, Idaho
Phone 275
Years of Experience *Personal Attention*
Modern Ambulance Service
Or Call W. M. Herman, Genesee
Phone 622 or 43F12

Our Coal and Prestolog Supplies are Now Becoming Better
WE ARE AGAIN BEING URGED BY PRODUCERS TO PLACE ORDERS EARLY, AND STORE WHAT WE CAN . . . SO WE THINK IT WISE FOR EVERYONE TO PLACE ORDERS EARLY AND ALLOW US TO FILL YOUR ORDERS AS COAL AND PRESTOLOGS ARRIVE
GOOD STOCKS OF PAINT, VELLO AND KEMTONE
FARMERS UNION PRODUCERS COMPANY
Phone 362
STANDARD OIL COMPANY AGENCY - PHONE 364

ON HAND!
at
Genesee Motors
GENUINE CASE
Springtooth Teeth
600 x 16 GRADE ONE
Synthetic Tires
LOOK! PRE-WAR
Inner Tubes
ALL TYPES OF . . . .
Ford Batteries
A GOOD STOCK OF FORD, CASE AND CALKINS . . . .
Repair Parts
HOWEVER—
Limitation Orders Prevent the Stocking of quantities of critical parts, and for this reason, when you need an item it may not be on hand.
ACT WISELY — BUY WHAT YOU KNOW YOU WILL NEED NOW!

THE GENESEE NEWS

Established 1888 GENESEE, LATAH COUNTY, IDAHO, FRIDAY, JULY 28, 1944 Vol. 56 No. 5

EVERETT WISHARD ON LEAVE HOME FROM CRUISE TO INDIA

Everett Wishard S1-c, with a year and a half of service behind him, arrived in Genesee last Sunday morning on leave and completely surprised his parents, Mr. and Mrs. Bert Wishard, who had last heard from him when he was in Australia. He reports to the Armed Guard Center at Treasure Island July 31.

Everett, member of an armed guard crew serving aboard a Liberty ship, landed on good old U. S. soil at San Pedro, Calif., July 9, directly in from Melbourne, Australia. When reporting to Treasure Island he will be assigned to duty, but he does not know what it will be.

He was home last Christmas on leave after a cruise to the Fiji Islands, New Calendonia and other south Pacific ports, but on this voyage, he stopped at such distant ports as Karachi, Calcutta and Bombay, India, Ceylon, on the island of Colombo. Leaving Melbourne, his ship was out 29 days to Frisco.

Seaman Wishard, tanned by the sun and wind on the Pacific and Indian oceans, is a trifle lighter in complexion after passing through waters around Australia where the weather, at that winter is on, is somewhat cool. He said it did not get too cold in the "down under" country, but he handled underwear was comfortable at Melbourne. He is a gunner, and manned a 20 m.m. rapid fire piece on the ship. On his first cruise his ship met some opposition from the enemy, but during the six months at sea on the trip to India and back there were no Japs to be seen to be fought.

Shore leave at Calcutta, Karachi and Ceylon, gave him several nights off duty to witness life in the cities of India. Confused somewhat by the exchange of money, Everett said he became accustomed to rupees and annas," the latter being the small change of India. Rupees were 10 for $3, but when making a purchase he usually held out a handful of the small coins and let the merchant help himself, but knowing that the Indian Hindu would see to it that he did not short-change himself. Many of the restaurants in the Indian cities were out of bounds to sailors and soldiers, but in some they may purchase ham and eggs, ice cream and hamburgers. Everett could not vouch for the taste or origin of the hamburgers, because he did not eat of this food. The government in cities seems to be English, and as confusing as the Indian money is, there is the English monetary system to solve.

With the large number of American boys now on foreign soil there are facilities for recreation and eating, but while in port the average sailor likes to see as much as they can, and covers a lot of territory on shore leave. The ship on which Everett served, was handling materials and equipment for the U. S. army, and now equipment that has become obsolete is being replaced with more modern fighting machinery. While three miles off Bombay and at the time when the terrific explosion several weeks ago rocked the Indian port, those of Everett's crew felt the shock distinctly, in fact, they were tossed around some by the explosion. This explosion was not an enemy action.

Asked what sailors did on shore leave, Everett said they went to moving picture shows where American films were shown with the sound in English; rented bicycles or horses to ride, and tried to keep away from the Hindu beggars and keep the merchants on the street and in stores from robbing them blind. While at sea for six months he received but few letters, and no packages and no papers, but on arriving in Frisco he had an arm full of mail.

THOMAS WILSON IN ITALY

Pfc. Thomas Wilson, member of an anti-tank regiment, writes his parents, Mr. and Mrs. Colin Wilson that he is now in Italy, and that copies of the Genesee News were following him. He is glad to receive them although they are not recent issues.

Mr. and Mrs. Wilson have received three letters from Italy and their son mentioned having visited the City of Naples, the Ruins of Pompeii and had seen Mt. Vesuvius. He also stated that his unit was moving into northern Italy.

Community Church School Picnic

The Community Church Sunday school picnic will be held Sunday at the City Park in Genesee. Sunday school will be held as usual at 10. after which they will go to the park. Everyone is asked to bring their own picnic dinner.

Returns to Home at Sterling, Ill.

Mrs. Pearle Springer left Tuesday from Lewiston for her home at Sterling, Ill., after a visit here with her husband and other relatives since July 3. Mr. Springer came to Genesee January 22, and his health has been constantly improving, and has decided to remain indefinitely. He is visiting Al Springer and other relatives. This is the fourth trip to Genesee by Mr. and Mrs. Springer, the first being 41 years ago, when they lived in Canada.

Mrs. Springer is employed by the Wahl Clipper company at Sterling, and has been repair clerk for 16 years with the company. Having sold various clipping machines, the company also repairs such equipment, and before the war, received machines from all parts of the world for repair. The war has lessened the number of customers for repair work, but such still takes the time of all help obtainable. The company is permited to make a limited amount of equipment during the war.

RED CROSS NOTES

The assembly line of dressings is growing every week at the Genesee surgical unit. Our thanks to Mrs. Anna Manderfeld for treats Thursday and to Mrs. Raleigh Hampton on Monday. Next Thursday St. John's Aid will come as a group again. Other groups are urged to come as units. The need is urgent and these dressings are wanted as soon as possible.

Several jars of dill pickles have been sent in for the USO at Moscow, and they are greatly appreciated by the service men. Two jars of jam were brought in Thursday for sandwiches at the USO.

DALLAS FLOMER IN FRANCE WRITES LETTER ON JULY 5

Dallas Flomer is now in France, and a V-Mail letter written by him on July 5 was received here Monday.

The letter from Dallas reads:

"Dear Pete:

"I should have written to you a long time ago, but you know how a man keeps putitng things off. I have received about six copies of The News and I see by them we have a lot of our boys in England, but I never did run across any of them. Sure would like to run across a few of them.

"Pete, I am writing this letter from somewhere in France. I have seen some of the damage that war brings to a country and I am thankful that it is not to any of the good old USA.

The last News I got was dated May 12, and all the farmers were getting their spring work done, but guess most of them are haying by now and some of them are thinking of getting their combines overhauled for harvest. I think that will be the time of the year that I miss most, because there is something about harvest time that get's a man. I am hoping that I can put in next year's harvest.

"Pete ,I wuold have written more but we can not get any writing paper here so far. Note the change in APO number.—Dallas."

FIRE WARNINGS NECESSARY FIRE CONDITIONS CRITICAL

"Our experience the past two weeks indicates that we are probably facing the most serious fire season since 1931," states a letter to all operators and forest users within the Potlatch Timber Protective association.

Weather records kept at the Elk River headquarters indicate that, during the month of May we received only .87 inch of precipitation at that station. During the month of June the condition was lightly improved with a precipitation of 2.54 inches. However, the precipitation for those two months does not tell the entire story, as the past winter failed to give us the usual amount of snowfall and the early spring rains were below normal during the months of March and April, leaving the ground and vegetation quite dry in May this year. Since June 22 not a drop of rain has fallen in the Elk River territory and we are facing an extremely critical condition, a report continues.

Everyone going into the forests are requested to use every safeguard and to avoid being the cause of a man-made fire. As we all know, the war department has set up, as one of the most critical materials necessary in successful prosecution of the war, the products of the forests, and damage wil lbe felt extremely.

Owing to a shortage of labor for fire prevention and control, the fire associations have had to draw on the younger men or men of the older class whom have had little experience in fighting fires. With everything in mind, the fire associations enlist your help.

NEPHEWS ARE PALLBEARERS

Funeral services for Louis Fitzpatrick, who passed away Monday, July 17, were held from St. Mary Catholic church, Genesee Friday morning at 9 o'clock, with the Rev. Fr. Chas. Veit, officiating.

Pallbearers were six nephews of the deceased, Tom Fitzpatrick, Salem, Ore.; Aviation Cadet Michael Fitzpatrick; Joe Rabdau, LaGrande, Ore.; Robert Gill, Spokane; John Donevan, Richland, Wash., and J. M. Rabdau.

ATTEND PASTORS' INSTITUTE

Rev. Melford Knight and Rev. Roland Wuest have been attending a rural pastors' institute at the State College of Washington at Pullman the past two weeks. Rev. Knight is leaving Lewiston Friday for San Anselmar, Calif., where he will take a two weeks' pastors' course at the Theological Seminary. He will spend the rest of the summer, until September 3, with relatives and friends at Dufur and Portland, Ore.

Former Resident Visits Here

Roy Day of Spokane, a cousin of Mrs. Wm. Hickman, who left Genesee 40 years ago at the age of 16, paid his second visit to Genesee over the week end, and enjoyed meeting a number of former acquaintances. He said that he was a delivery boy for the Bell Grocery store in the early days and attended school when Hartzel Cobbs was superintendent. He visited Saturday night in the Wm. Mervyn home.

For the past 20 years Mr. Day has been employed in Spokane as a state and federal grain grader, and prior to that time was employed at the Centennial Mills. He is also a hay inspector for the state of Washington.

Mr. Day was in Genesee several years ago when the celebration was held to mark the fiftieth anniversary of the Northern Pacific Railway company building into the town.

JACK FLOMER IN EL PASO TRAINING FOR ARMY MEDIC

Cpl. John Flomer really gets around in the army. He is now at El Paso, and writes:

"Dear Pete:

"I am sorry I have to have so many changes of address, but I get shipped every time I get settled, it seems. We left Barkeley the 8th of this month and got here the 9th. El Paso is almost five hundred miles southwest of Barkeley and it is really beautiful here. There were 32 of us from Co. C of the 74th going to school here, but there were 200 from Barkeley and about that many from Fort Lewis. We go to school for eight weeks and then work in the hospital for 4 weeks. Then we go back to Barkeley to be assigned to a unit. I figured I was fortunate to be sent here and it was really a surprise.

"They have the largest general hospital of the army here, and yesterday they added one of Fort Bliss' hospitals to this. We have wonderful barracks and fine officers, so it really is too good to be true. I am training like all the rest of Co. B, to be a medical technician, which I don't believe is going to be so exciting. We have to be able to perform minor operations, and after practicing cutting on a dummy, I think it will be pretty hard for me to cut on a buddie. It will just be for treating wounds and dressing them. After all the classes I have had on anatomy and physiology I can't see how a human being is ever well, there are more diseases than I thought possible, and we have to know about all of them.

"El Paso is a very pretty town, but of course it has a high percentage of Mexican population. You have heard a lot about the Rio Grande river. Well, it is about 10 feet wider than Cow Creek, so when you hear a song about it, just think about Cow Creek and you will have a good picture of it. Most of the homes where the older Mexicans live are made of straw and clay or else brick and they are built more like a hotel, a double setup, with each family having three rooms. My buddy, who is Mexican has a relative in lower town, so we went to see him. They are very courteous to soldiers and they do have nice furniture in the homes. My buddy's uncle drove us all over town Saturday night and showed us the interesting places. We have an air port just a mile from here and it is the largest in the U. S. A. Never saw so many planes at one time before. Last Tuesday a Liberator ran into the mountains about a mile north of the hospital here and burnt up. Eight men were killed and the pilot has never been found. All we can see is a big black spot on the mountainside. The fellows who saw it crack up and said it was on fire right after it took off the field. They have a lot of fellows who crack up right here in the hospital. We have boys here from Pearl Harbor who have never been out of bed since and some of them will spend the rest of their lives here.

"The place is very comfortable. For the patients they have swell recreation and USO shows for them, so they are pretty well satisfied.

"Well, Pete, will close for now. I want to thank you and the Legion a million for the paper. It's really swell to get it.—Jack."

Address: Cpl. John Flomer 39457458 Class 41 Co. B SMDT - WBCH, El Paso, Texas.

GENESEE SCOUTS WIN AWARDS

There were eight boys from Genesee who attended Boy Scout camp at Lake Waha the first week, Burt Peterson, Donald Lee, Jack Liberg, Ted Semmes, Kay Leavitt, Ray Liberg, Edwin Morken and Donald Bennett. During the second week Jack Liberg stayed and was joined by Maurice Hasfurther, Billy Peterson and Frank Emerson.

Many boys received awards. Burt Peterson received six merit badge awards, athletics, first aid, pathfinding, public health, farm home and its planning, and animal industry. He will receive his Life Badge at the next Court of Honor. Donald Lee received two merit badge awards, animal industry and farm home and its planning. He also received his first-class award. Edwin Morken received two merit badge awards, animal industry and farm home and its planning. He received his first-class badge also. Kay Leavitt received his second-class badge. Ray Liberg received his second-class badge. Donald Bennett received five merit badge awards in public health, pathfinding, first aid, reading and personal.

SOLDIERS RETURN TO CAMP

Billy Eemrson and Ormand Manderfeld left Wednesday to return to their respective training camps. Sgt. Manderfeld goes back to Chico Army Air Base, and Billy goes to Camp Bowie, Texas, where he is with the 13th Armored Division, the outfit in which Sgt. Lloyd Hasfurther is with.

Sgt. Manderfeld is with a service group at the army air base.

Both boys had at least ten days at home, everyone of which was thoroughly enjoyed. When Billy was asked which place he had been that possessed the most scenic beauty, he pointed to the hills of the Palouse. He has had the privilege of seeing the Emmett Stout family a few times and visited his brother, Lt. Don Emerson. The Stout family lives at Seagoville, Texas.

Community Ladies Aid

Mrs. Kenneth Dean entertained the Community Aid at the church parlors Wednesday afternoon. The ladies worked at quilting during the afternoon.

LT. WAYNE HAMPTON WITH TROOPS INVADING FRANCE

Lt. Wayne Hampton is in France with the invasion troops, and a letter, or rather two V-Mail letters, arrived here Monday. They were postmarked July 11, and are as follows:

"Dear Pete:

"Writing this letter from the invasion coast of France is probably just as much a surprise to me as to you. Believe it or not, I have a May 5 Genesee News here. I appreciate even more the receipt of the home town paper sent by you and the Legion. It hasn't been coming too regularly. Sometimes I get one dated a month before the last paper that I received. However, it is all news whenever received. I received a news letter from the U. of I. which I noticed the names of men from Idaho in the service. Perhaps I may be only one of them in this invasion. If there are others I won't envy them, as this is no simple, glamorous undertaking. I put in not less than 12 hours daily and sometimes 18 hours. Everyone I know is anxious for victory, although a long way off. In reading the news of the Fourth of July traffic, one keeps wondering if people realize in what position we are here. The beginning again of tank and truck productions means much to the success of this immense undertaking.

"I have seen the time when rationing of critical items in the front lines was necessary. I can not go into detail but think that people at home should know that this war is just getting into the fighting stage. One view of the map as a whole will give you an idea of what there is to be done. We have not even reached the first line from which the last war was fought. Dont' think that our confidence is lost, but it is the overconfidence that sometimes does harm. We are subject to enemy attack at any time. Front line artillery can be heard and it isn't a pleasant thing to see shrapnel next to your pup tent when you wake up in the morning. However, the newness of it has worn off and we just pray that we will be home when it is all over. I haven't said anything about the French here. I can't speak it but managed to get most of my hair cut off by a French barber. I have been very astonished, after hearing and reading papers, in seeing as many cattle in the numerous pastures here. This seems to be quite a rich territory as to food supplies. Here is hoping a good harvest season. Thank you again for the paper. Please note new address.—Wayne."

LOREN KAMBITSCH IN FRANCE

Mr. and Mrs. Anton Kambitsch received a letter Monday from their son, Cpl. Loren Kambitsch, advising them that he is now in France. Loren left the States sometime early in June, and was permitted to tell his folks in the most recent letter of the names of cities he visited while in England. He wrote of the beauty of England and also that he had seen the shore lines of Scotland and Ireland. He assured his folks that he was safe and well and felt that the worst was over, adding that the food was excellent for troops in France. He enclosed in his letter a one-pound English note, which he stated was equal to about $4.00 in U. S. money.

Twenty-six years ago, on about the same day, Loren's father shipped for England, and ferried to Cherbourg, France, with the 91st Division, and on practically the same day they landed on French soil and in about the same place.

Cpl. Kambitsch took his training in an anti-tank company, both in the United States and overseas, and while he gave no regiment number in his recent letter, he intimated that he was still classified as an anti-tank infantryman.

ANDERSON ON PACIFIC DUTY

Ralph Anderson PM 3-c writes his parents, Mr. and Mrs. George Anderson, that he is somewhere in the Pacific area, and is getting a little tired of so much water. Whenever it rains the sailors try to catch the soft water with which to wash clothes, rather than use the water provided on the ship. He mentioned having met a young man by the name of Yeda on his ship who was employed by Fred Hampton on his ranch at Genesee in 1939. His home was in North Carolina.

LESTER MAUCH ON LEAVE

Naval Aviation Cadet Lester Mauch who recently completed his primary flight training at Memphis, Tenn., is home on leave before returning to Memphis, and assignment to a field for advanced flying, which he expects will be Corpus Christi or Pensacola.

Like all other cadets, Lester is under the burden of that constant anxiety before he wins his wings as a pilot. In the recent navy flying program reduction in the number of men permitted to continue, Lester made the grade. As he says, he still has eleven or more anxious weeks ahead of him.

Weather has been warm at Memphis and the five-day trip home was nothing pleasant.

Cadet Mauch has a 13-day leave but with five days taken up in train travel, he is already thinking of the return trip.

KEEP ON
Backing the Attack
WITH WAR BONDS

SODIUM CHLORATE IN MOSCOW

Another small car of sodium chlorate has arrived in Moscow and will be distributed on Monday, July 31 at the Fair building, from 9 to 4. Only those property owners who have not received any chlorates as yet this year will be given the privilege of receiving some from this car.

Those persons wishing to get the chlorates should form in line on the south side of the Fair building, heading west, each person keeping in line.

This is the advice from George Nelson, weed supervisor of Moscow, who was in Genesee Wednesday.

NOTED SOIL CONSERVATION EXPERT TO BE IN LEWISTON

Dr. Walter C. Lowdermilk, assistant chief, soil conservation service of the U. S. Dept. of Agriculture, who has recently returned from China, will be the guest speaker at the Lewis Clark hotel in Lewiston, Wednesday, August 2 at 8 o'clock. Dr. Lowdermilk while in China, at the request of the Chinese government, developed a soil and water conservation program as a means of increasing food production and aiding in the war effort. Dr. Lowdermilk will illustrate his talk with a set of colored lantern slides taken during his work in China.

Dr. Lowdermilk has spent several days in the Palouse region studying soil conservation measures now in practice, and working with farmers and interviewing soil conservation district supervisors. He feels that the problems in the Palouse region are similar to those found in northwest China. As he expects to return to China within the next 12 months, this study will assist him with the work of helping our great eastern ally.

MEN AND WOMEN IN SERVICE MAY APPLY FOR BALLOT NOW

Official ballots for the general election to be held November 7, 1944, are now being mailed to men and women in the service from Latah county by Bessie Babcock, county auditor. Any man or woman in the service who is 21 years of age or will be 21 by November 7, may request a ballot, or anyone interested may apply for a ballot for such person. If the service man or woman is not registered there is a place on the envelope in which the ballot is to be returned, where registration can be made in the presence of an officer, warrant officer or non-commissioned officer no lower in rank than a sergeant or an officer of equivalent rank in any branch of the military or naval service of the United States, or by some other person qualified to administers oaths. A certificate need not state the place where it was made and no seal shall be necessary.

The ballots delivered by The Genesee News for the general election are much smaller in size than before used in Idaho, and it is presumed that the ballot is condensed to expedite handling to far-distant overseas points. Men and women from Idaho may vote for all offices, presidential electors, the full state and county tickets and for justices of the peace and constable if they desire, although the absentee ballots will bear no names of justices of the peace or constable, owing to such officers being elected by districts within the county. They may, however, write in the names of the persons for whom they wish to vote.

This year there are four tickets in the field in Idaho, republican, democratic, prohibition and socialist. Only one ticket, the republican, is complete in Latah county, that of the republican. Republicans and democrats have complete state tickets, while the prohibitionists have but presidential electors, and candidates for lieutenant governor, secretary of state and state superintendent of public instruction. The socialists have but presidential electors.

MOTHER OF MRS. NELSON DIES

Mr. and Mrs. George Nelson received a message Monday night telling of the death of the latter's mother, Mrs. George Voerge, of Graham, Wash. Although Mrs. Voerge had been a hospital patient for a few days her illness was not considered serious, and she had written her daughter to not make a trip to see her.

Mr. and Mrs. Nelson left early Tuesday morning for Graham. Mr. and Mrs. James Nelson of Seattle arrived late Tuesday night and will remain here until after harvest.

MISSING IN ACTION

Mrs. J. P. Wedin received a telephone message Thursday morning from Miss Helen Westburg of Moscow that the War Department had advised the family that her brother, S-Sgt. Raymond Westburg, was missing in action. He was with the Fifth Air Force. He is the son of Mrs. Ella Westburg of Moscow.

STUB GELTZ OVERSEAS

Mrs. Leona Geltz has received further word from her son, Pfc. Ronald Geltz, that he arrived safely overseas on July 4, and at an undisclosed destination.

Glen Felton to Lincoln, Nebr.

Pfc. Glen Felton left Tuesday to report at Lincoln, Nebr., for further training, after visiting his mother, Mrs. Nellie Felton, while on furlough. Mrs. Felton accompanied her son as far as Spokane Tuesday. Glen recently graduated as an aerial gunner at Yuma, Ariz.

Buy a Series E War Bond today. The drive ends July 31.

DRIED PEA HARVEST NOW ON WITH YIELDS LESS THAN 1943

Last year's bumper dried pea crop overshadows the crop of 1944 now being harvested in the earlier areas south of Genesee, but 1944, despite the lack of moisture coupled with a hot summer, will not be a disappointment by any means. Crops in the Genesee area this year are without a doubt the best between Lewiston and Spokane. Fall wheat locally may be pinched a trifle in some fields, but generally this crop is satisfactory. To the north of Moscow winter wheat is not as good, and grain in the area from Uniontown north is not up to normal. Much of the wheat crop land still shows the drill rows, especially on lighted soils. Heat has taken its toll of many fields to the north and west, and spring crops are far below normal in those areas.

Gunder Hammer who completed harvesting a field of approximately 30 acres of dried peas Wednesday, reported a yield of 15 pounds less than a ton per acre. Other fields harvested nearby promise yields of around 1500 pounds per acre, but taking in the entire Genesee territory the yield of dried peas will fall below that of last year, both in yield and quality. The pea acreage for the present season is also well below that of 1943.

Yields of peas between Colfax and Spangle are reported below normal, with early reports giving yields ranging from three to eight sacks per acre. In the Farmington, Oakesdale and Tekoa areas yields are said to be somewhat higher, but much less than early threshings from the territory south of Genesee.

Help seems plentiful along the farm labor front, but warehouses everywhere are placing distress signs for men wanted.

Those delivering peas to Genesee the past week or now delivering are: Boyd Erickson and Dick Evans, Roy Evans, Francis Sweeney, Stanton Becker, Herman Bros., Mrs. Belle Isaksen, Gunder Hammer, Bob Kuhn, Bufford Rogers, Roy Fish and Marion Holben. Of this group Dick Evans and Boyd Erickson, Gunder Hammer and Bufford Rogers have completed pea harvest.

To the north, and west of Genesee pea growers have been mowing peas for the past several days, and the crop should start coming in from those areas within a short time.

Wheat is ready for harvest on the Dick Evans ranch, and a machine may be cutting there today.

JOHN THIESSEN SENDS PHOTO GREETINGS FROM SO. PACIFIC

Three photographs were received in the following letter from John Thiessen. The pictures are not being reproduced, but it may be that a collection could be taken up for some nice clothes for the "Queen of Bouganville," a six-foot, pipe-smoking damsel, better known as "Miss Bouganville." Might send along a fire extinguisher for the wearers of grass skirts, but believe that it is clothing they need most. John's letter reads:

"Dear Pete:

"Don't have anything else to do tonight so thought I would drop you a few lines. Suppose the old place is busy now. Sure would like to be back there right now, but guess there is some unfinished business out this way which I am getitng pretty tired of.

"Received The News a few days ago and see where there are more guys coming out this way. Don't suppose I will see any of them.

"The pictures in this letter are quite the thing. What do you think of her for a queen. That's about the only kind of women we see. They are souvenirs and I want you to keep them for me, but show it to some of the guys and Dad. I know they will get a kick out of them.

"Well, I guess I'd better sign off for now. The show's going to start soon. Thanks for The News.—John."

NAVY ENLISTMENTS OPEN

A material increase in the number of voluntary enlistments in the navy which may be accepted in this district has been announced by D. D. Marquess, recruiter, in charge of the navy recruiting station in Lewiston.

The enlarged quota, Marquess said, considerably increases the chances for qualified applicants to be accepted for enlistment. He stated that no indication was received as to whether the increased quota will be maintained, and advised those desiring naval service to act immediately.

The new quota permits voluntary enlistment of youths 17 and not yet 18, and men between the ages of 38 and 50½ years.

CALL FOR RED CROSS WORKERS

Mrs. N. M. Leavitt, local Red Cross chairman, needs more Red Cross workers to finish the present quota of 120 housewives and 120 kit bags, now on hand, as soon as possible. With so many boys leaving the United States for overseas, these kits are needed at once. There is plenty yarn for knitting sweaters and socks now on hand.

Remember!—Buy a U. S. War Bond!

THURSDAY MARKETS

Federation Wheat, per bu	$1.26
Club Wheats, per bu	$1.26
Rex Wheat, per bu	$1.25
(Above markets are bulk prices)	
Barley, per ton	$42.00
Oats, per ton	$42.00
Butterfat, net	48c
Eggs, per dozen	27c - 28c

Quality Is Vital Today

The wartime food producing program is set up on a basis of providing for the greatest possible milk, egg, and meat production with available feed supplies. Conservation of feeds means the feeding of properly balanced quality feed to produce the greatest amount of food. It is what stock can use and not what they can get that counts in food production. We are cooperating to the greatest possible extent in the nation wide program of supplying feeds that will give the most food production with the least waste of vital feed ingredients.

Prairie Gold Dairy Feeds

Prairie Gold Hog Mash

Red Hen Poultry Feeds

Prairie Flour Mill Co.

LEWISTON, IDAHO
PRAIRIE FLOUR MILL
Genesee
UNIONTOWN COOP. ASSN.
Uniontown
HAUPT SUPPLY CO.
Colton
MOSCOW COMMISSION CO.
Moscow
VAL'S SEED SERVICE
Moscow
LATAH COUNTY GRAIN GROWERS
Troy
KENDRICK BEAN GROWERS
Kendrick, Idaho

GENESEE VALLEY NEWS

Harvest time is here and combines will be buzzing next week. Most everyone has some pea swathing to do on foul ground. Wild oats are especially bad this year. Highway crews have scratched up about a mile of oil surface and will add more oil and roll down. Most of the highway stood up well through the spring thaws. A goodly crowd went to Moscow Sunday for the annual church picnic. They enjoyed the city band concert in the afternoon. Next Sunday the 35-piece navy band will play at the park, between 4 and 6. Now that the presidential candidates are selected bo both major parties, we can sit back and watch the mud slinging. All one has to do to be a son of a gun is to run for office.

Mr. and Mrs. August Johnson and Miss Ethel and Jack Johnson spent Friday evening at Mrs. Dollie Peterson's.

Mrs. Annie Danielson and Mrs. John Eikum helped Mrs. Leon Danielson tie a quilt Monday afternoon.

A dinner honoring the birthdays of Kenneth Jenkins ad Donald Johnson was enjoyed at the Jenkins home on Sunday. Guests were Mr. and Mrs. Hugo Gehrke. Dick Scharnhorst, Mrs. Mary Herman, Mrs. Brubeck and daughter of California, Mr. and Mrs. Ole Johnson and Rev. and Mrs. R. G. Wuest.

Mr. and Mrs. DeLos Odenborg came to Chas. Odenobrg's Friday evening for a visit until his orders come. DeLos and Mel Lundquist have been stationed at Pocatello for a year and have now joined the ferry command.

Mr. and Mrs. Raphael Linehan had Sunday dinner at Don Linehan's. Evening visitors were Mr. and Mrs. Leon Danielson and family.

Miss Dollie Smith and Mrs. Bud Van Allen and daughters, Judy and Mary, spent Thursday evening at the Odenborg home.

Mr. and Mrs. Gus Rosenau and son were Sunday dinner guests at George Berry's.

Mr. and Mrs. Chas. Odenborg, Mr. and Mrs. DeLos Odenborg and baby spent Sunday at Howard Beck's in Spokane. The men attended the air show and witnessed the tragedy of two dive bombers colliding and burning and taking four lives.

Lynn Jones of Lewiston is spending a week at Ed Morken's.

Mr. and Mrs. Mel Lundquist visited at Chas. Odenborg's Friday evening.

Mr. and Mrs. Ed Morken were visitors in Spokane Monday. Mr. Morken spent some time at Fort Wright.

Delores Hove visited Mrs. Wm. Meek in Moscow last week.

Mr. and Mrs. John Luedke and family and Mr. and Mrs. Meier of Chicago were dinner guests Saturday evening in the home of Mr. and Mrs. Ed Morken.

Mr. and Mrs. James Magee and Pat spent Sunday at Jack Driscoll's near Troy. Mary Driscoll of Moscow returned with them for a visit.

Mr. and Mrs. Martin Liberg called at Ed Morken's Tuesday evening.

Mr. and Mrs. George Nelson spent Sunday afternoon at Nels Lande's.

Mr. and Mrs. Ingle Anderson and two daughters and Mrs. Marie Anderson were in a head-on collision near the Thorncreek Catholic church Sunday evening. They escaped with only minor injuries but the car was damaged to the extent of about $200.

Mrs. J. P. Wedin attended Orchard Circle luncheon at Mrs. Sam Gehrke's in Moscow Wednesday.

Palmer Anderson who was stationed in Hawaii for over two years is now somewhere in the Marianas invasion group.

Mrs. Herman Isaksen called on Mrs. R. E. Nordby Tuesday evening.

Mr. and Mrs. Tom Kimberling, Mr. and Mrs. Hjalmer Olson and Shirley Rae, and Mrs. Dunning, all of Moscow, spent Tuesday evening with Mrs. Dollie Peterson.

You Can't Escape Change

Nor do we try... for

We adopt every modern Mortuary practice...

That adds to the comfort and lessens the grief of bereaved families

VASSAR-RAWLS
Funeral Home
Phone 333 Lewiston

LEGION Theatre

Sat., Sun. - July 29 - 30

2 SHOWS FIRST SHOWS STARTS AT 7 P. M. 2 SHOWS

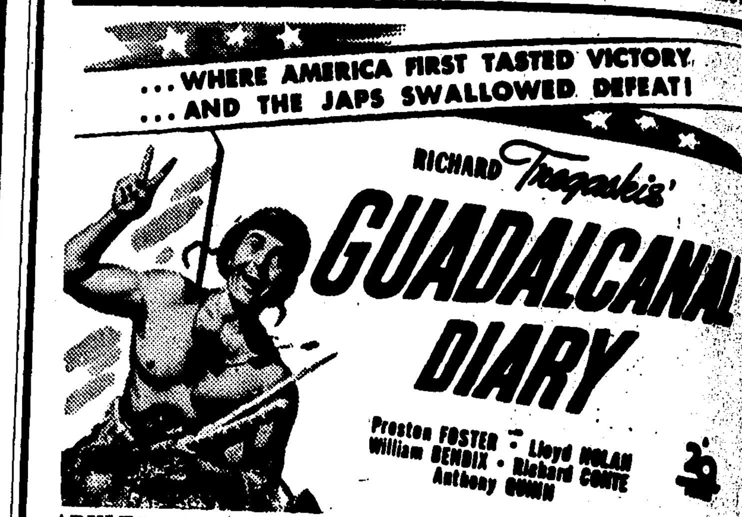

ADULTS - 40c CHILDREN - 1

Also News and Shorts

The proudest title in the Army

IT CONSISTS of two simple words.

Yet every soldier who's worth his salt covets it.

This title is simply:

"Good Soldier."

It isn't just happenstance that so many women in the WAC have earned this title—the proudest in the Army.

For wherever Wacs are working, both here and overseas, there you find a job well done. And done with a spirit so gallant and fine that high Army officers everywhere say of the WAC...

"They're soldiers. *Good soldiers!*"

"Good Soldier"

Making strategy maps for combat

Good soldiers... the WAC
WOMEN'S ARMY CORPS

▶ *FOR FULL INFORMATION about the Women's Army Corps, go to your nearest U.S. Army Recruiting Station. Or mail the coupon below.*

U. S. ARMY RECRUITING STATION
419 Post Office Building
Boise, Idaho

Please send me, without any obligation on my part, the new illustrated booklet about the Wacs...telling about the jobs they do, how they live, their training, pay, officer selections, etc.

NAME______________ (w)
ADDRESS______________
CITY______________
STATE______ PHONE NO.______

Please answer "yes" or "no" to each of the following questions:
Are you between 20 and 50?______
Have you any children under 14?______
Have you had at least 2 years of high school?______

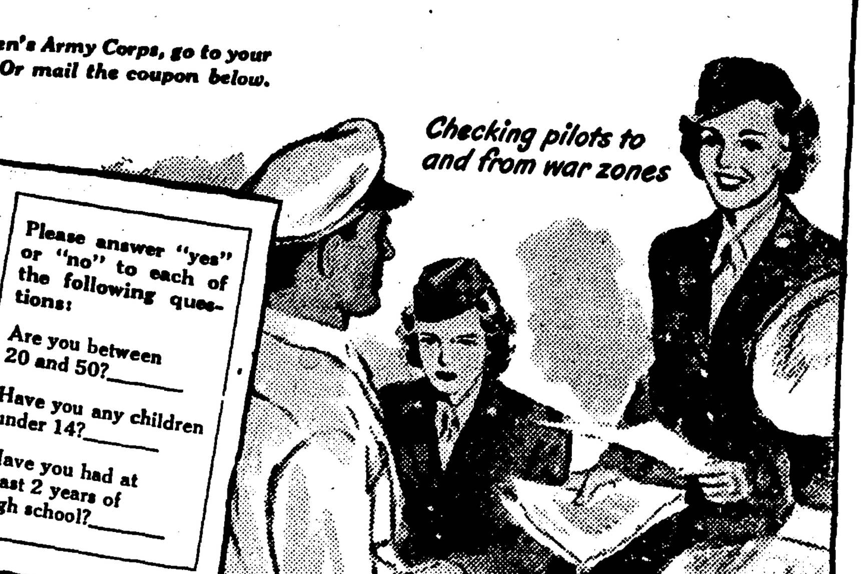

Checking pilots to and from war zones

Electric Fencers

NEW SHIPMENT JUST IN — $10.00 — $18.00 — $25.00

BATTERIES — INSULATORS — TESTERS

WATER SYSTEMS — MOTOR BELTS — PULLEYS

OPEN DAILY 2 TO 5 P. M.
ALL DAY MONDAY, THURSDAY AND SATURDAY

The Electric Shop
CARL SIMONS PHONE 41

Bob Says:

Sure You Have Fire Insurance

But ....

have you had your insurance properly surveyed to see whether or not you are fully protected?

See Bob for complete Insurance coverage

Weisel Insurance Agency
512 S. Main St. MOSCOW, IDAHO Telephone 2362
"STDCK COMPANY INSURANCE AT ITS BEST"

Grocery Specials

JULY 28th to 31st, Inc.

tore Open Saturday Nights

oda Crackers Brownie 2 lb pkg. 31c

our choice of Wheaties, Kix, Cheerioats 3 pkgs. 38c

dia Relish Heinz 12-oz pkg. 24c

raft Dinner Macaroni-Cheese 2 7½-oz pkgs 22c

ifebuoy Soap 3 bars 21c

anish Deodorizes 21-oz cans 24c

couring Pads 4 in a box 2 pkgs 29c

We will Pay you
Cash for Eggs!
27c per dozen, Cash
28c per dozen in Trade

Raders' City Market

LOCAL NEWS

...von Hampton, Raleigh Hampton, ...an Nelson, Ed Morken, Oscar ...elson and Carlie Grieser chartered ... Zimmerly plane Sunday to fly ...oose Creek ranger station on a fishing trip. They left Lewiston Sunday morning at 4 o'clock and were back in Lewiston at 6:30 p. m.

Mrs. Lilly Aherin and Mrs. Clarence Aherin visited Friday afternoon with Mrs. Kenneth Aherin.

Friday dinner and supper guests of Henry Martinson and Miss Esther Martinson were Miss Hazel Ouse, J. P. Michaelson and Mrs. Huff of Lewiston, Fred Nagel and Miss Frieda Hermann.

Barbara Carlson, who spent the past month with her grandparents, Mr. and Mrs. John Glenn, in Juliaetta, returned home Sunday.

Mrs. Leslie Brubeck and daughter, Marilyn, of Sacramento, Calif., arrived Friday for a visit until after harvest with the former's mother, Mrs. Mary Herman, and other relatives.

Mrs. Adrian Nelson and sons and Mrs. Raleigh Hampton spent Sunday afternoon and evening with Mr. and Mrs. James Myers.

Mr. and Mrs. A. E. Meier of Chicago, Mr. and Mrs. John Luedke and Mrs. Anna Hanson were supper guests Saturday evening of Mr. and Mrs. Ed Morken.

Mr. and Mrs. Ben Cook and family of Craigmont visited Sunday with Mr. and Mrs. Robert Emmett and Mr. and Mrs. Kenneth Hoduffer. The three families combined their dinners at the Hoduffer home.

Mr. and Mrs. F. S. Casebolt of Yakima came Monday and visited until Wednesday with their daughter, Mrs. N. M. Leavitt and family.

Mr. and Mrs. George Bertrand and family of Spokane left Thursday for their home after visiting Mrs. Bertrand's parents, Mr. and Mrs. Wm. Baumgartner, for ten days.

Sunday dinner guests of Mr. and Mrs. W. H. Mervyn were Mr. and Mrs. Ernest Becker.

Mr. and Mrs. John G. Meyer visited Saturday evening with Mr. and Mrs. Fred Comnick.

Mrs. Victor Danielson and Mrs. Oscar Danielson visited Tuesday afternoon with Mrs. Mary Anderson, at the home of her son, Ingle Anderson. Mrs. Anderson is recovering satisfactorily from injuries sustained in a car collision Sunday in the Thorncreek area.

Mrs. Ron Huffman and infant daughter, Dawn Lynn, returned home Sunday from St. Joseph's hospital in Lewiston.

Laura Lee of Johnson visited from last Thursday until Tuesday with Dorothy Lee.

Mrs. Bert Dahlgren and son, Rickey, who visited in the W. W. Burr home, left Monday for their home at Deerpark, Wash.

Mrs. John Weber, Miss Bernadette Weber, Mrs. Gus Fickens and Mrs. John Meyer Sr., were entertained on Tuesday afternoon with a coffeee party by Mrs. John G. Meyer.

Cadet Nurse Bernice Manderfeld of Sacred Heart hospital, Spokane, spent the week end with her parents, Mr. and Mrs. Henry Manderfeld, and other relatives and friends.

Mr. and Mrs John Luedke and family, Mrs. Anna Hanson and Mr. and Mrs. A. E. Meier were Sunday dinner guests of Mr. and Mrs. Fred Shirrod.

Mrs. Roy F. Martin of Caldwell, Idaho, spent three days of last week with her parents, Mr. and Mrs. Albert Wernecke, and other relatives. She left for her home Sunday morning.

Mrs. Iven Evettes entertained in honor of Mrs. Walter Herman's birthday aniversary Sunday. Guests were Mr. and Mrs. P. E. Stookey of Lewiston, Mr. and Mrs. Fred Comnick and family and Miss Wilma Herman of Spokane.

Mr. and Mrs. Art Springer visited Saturday night and Sunday with Mr. and Mrs. Cody Rader at Troy.

Mrs. Ray Moser and son of Palouse visited a few days this week with Mr. and Mrs. Florent Moser.

Mr. and Mrs. Leslie Wishard and family of Redonda, Wash., came Sunday to visit many relatives here for two weeks.

Mr. and Mrs. Art Springer were Tuesday evening supper guests of Mr. and Mrs. W. H. Mervyn.

Sunday dinner guests of Mrs. Leo Edwards were Mrs. Otis Price and daughter of Juneau, Alaska, Mr. and Mrs. Leonard Lahti and son and Mrs. Dorothy Bates and daughter, Clarkston; Miss Marion Davee Walla Walla; Mr. and Mrs. R. L. Edwards and family, Mr. and Mrs. Joe Sprenger and son, Jimmy; Mr. and Mrs. Don Aherin and Mrs. Jerome Bershaw and daughter, Cheryl Ann.

About 35 members of the Christian Endeavor of the Community church enjoyed a swimming party at the Clarkston Beach Sunday evening. Later a worship service was held.

Mrs. Fred Magee and children left Monday for Kendrick to spend several days with her son and family.

Mr. and Mrs. Jack Nebelsieck and son, Gary, and Mrs. Dora Nebelsieck were dinner guests Sunday of Mr. and Mrs. Conrad Martin in Clarkston.

Mrs. Mina Cann of ElCentro, Calif., is visiting here with her daughter, Mrs. Carl Osmundson.

Mr. and Mrs. Wm. Mervyn have received a letter from their daughter, Mrs. Ralph Port, at Oakland, that she and her husband have named the twins, Barbara Jean and David Charles. They were born July 14.

Mrs. Chas. Kramer and niece Nola Mae Hanson of Seattle, came Tuesday for an extended stay with relatives here.

Mrs. Ruth Schroeder, Mavre, Montana, left Saturday after visiting a week with her niece, Mrs. Jack Nebelsieck and family, and other relatives.

Mrs. W. W. Burr entertained with a coffee party Saturday afternoon for Mrs. Jess Johnson and daughter, Jane; Mrs. Mahlon Follett, Mrs. Harry Schooler, Miss Esther Martinson, Mrs. Ruth Perkins of Moscow, Mrs. Bert Dahlgren and son, Rickey, of Deerpark, and Mrs. Arnt Ofstad and daughter, Jean, of Seattle. The second birthday of Jean Ofstad was honored when Mrs. Burr served a birthday cake, and the guests remembered her with gifts.

Mrs. Ben Holliday and children, Sandra Lee and Margo Rae, of Benge, Wash., came Friday to spend a month with the former's father, Joe Broemeling, and other relatives.

NOTICE TO CREDITORS

In the Probate Court of Latah County, State of Idaho.

In the Matter of the Estate of MANFORD NUTT, Deceased.

Notice Is Hereby Given by the undersigned, executor, of the estate of Manford P. Nutt, deceased, to the creditors of and all persons having claims against the said deceased, to exhibit them with the necessary vouchers, within four (4) months after July 21st, 1944, the first publication of this notice, to the said executor at the office of Robert W. Peterson, the same being the place for the transaction of the business of said estate, in Latah County, State of Idaho.

Dated at Moscow, Idaho, this 15th day of July, 1944.

WADE T. KEENE, Executor.
First publication July 21, 1944
Last publication August 18, 1944.

NOTICE TO CREDITORS

Estate of JULIA SMITH, Deceased.

Notice Is Hereby Given by the undersigned executor of the will and estate of Julia Smith, deceased, to the creditors of, and all persons having claims against the said deceased to exhibit them with the necessary vouchers within four (4) months after July 14, 1944, the first publication of this notice, to the said executor at the office of J. H. Felton, in the Urquhart Building in Moscow, Idaho, the same being the place for the transaction of the business of said estate in Latah County, State of Idaho.

CHARLES ODENBURG,
Eexecutor.

Dated at Moscow, Idaho, July 12, 1944.

July 14, Aug. 11, '44

Little Giant Portable Elevators

Just One Unsold

First Here First Served!

McCroskey Farm Equipment

Short's Funeral Parlors

PHONE 3001
MOSCOW
126 E. First Street

Regardless of the place of death, all Funeral Arrangements can be through us. Just call 3001 at Moscow or Joe Hasfurther, 53F21 at Genesee, day or night, and we will attend to everything and relieve you of all responsibility while in a strange city.

AUTO AMBULANCE SERVICE

PROMPT ATTENTION DAY OR NIGHT

Joe Hasfurther
TELEPHONE 92

A 47-SECOND TEST ON ICE USED ON THE "MAIN STREET OF THE NORTHWEST"

Q. Trained beaver build dams in mountain streams to provide ice used in Northern Pacific refrigerator cars. Fact or fiction?

A. Fiction ... but N. P. crews do exactly that, to help supply 180,000 tons of ice used yearly on the system.

Q. Ice used in N. P. passenger cars alone could supply 25 lbs. daily for more than 4,000 home refrigerators. Fact or fiction?

A. Fact. N.P. has 25 huge ice houses which supply purest artificial ice for dining car service, natural ice for refrigeration.

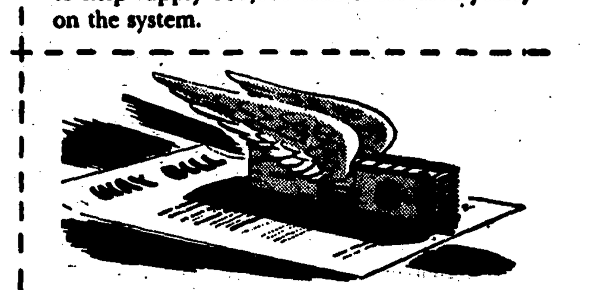

Q. Pink waybill controlling a car means "KEEP CONTENTS IN PINK OF CONDITION." Fact or fiction?

A. Fact. It's a signal to every railroader, demanding top speed, frequent servicing, for iced foods in transit.

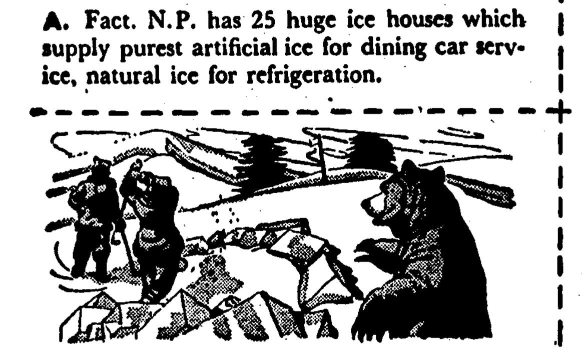

Q. Ice bunkers are novel hazards on Rocky Mountain golf courses. Fact or fiction?

A. Fiction. They are ice chests built into refrigerator cars. Last year Northern Pacific moved 575,000 tons of perishables under perfectly controlled refrigeration.

Q. Hundreds of expert icemen work on one U. S. Main Street. Fact or fiction?

A. Fact. They are N.P. ice specialists, serving major shippers of fruits, vegetables, meat, butter, other perishables on the Main Street of The Northwest.

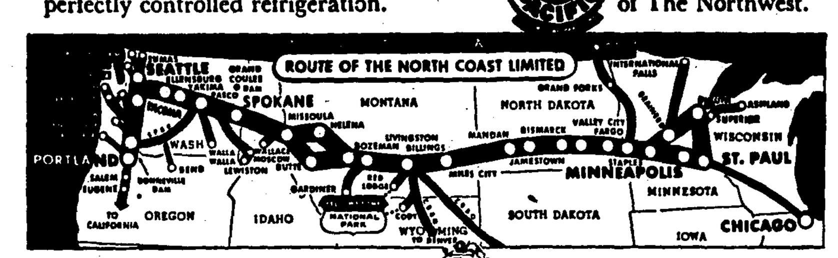

HELP HARVEST WAR CROPS
Men, women and high school youngsters are urgently needed to help harvest crops on farms. Apply at office of your County Agent.

NORTHERN PACIFIC
Main Street of the Northwest

Specials *for* Friday - Saturday

Store Open Saturday Evenings

Cheerioats 2 large packages 26c

Guittard Choclate Sweet Ground 1 lb pkg 27c

Amaizo Golden Syrup 24 oz 17c

Nalleys Salad Dressing Table Queen Quart Jars 37c

Krafts French Dressing 8 oz 17c

V-8 Vegetable Juice 2 18 oz tins 35c

Mrs. Stewarts Bluing 19c

We Pay Cash for Eggs
27c per dozen Cash 28c per dozen in Trade

Follett Mercantile Co.

Kenworthy
All Talking Pictures
MOSCOW, IDAHO
MATINEE WEDNESDAY AND SATURDAY at 2 P. M.
SUNDAY CONTINUOUS FROM 2 to 11 P. M.
Program Subject to Change Without Notice
SUN., MON., TUES., WED., JULY 30, 31 - AUG. 1, 2
Fred MacMurray - Barbara Stanwyck - Edw. G. Robinson in
"DOUBLE INDEMNITY"
THURS., FRI., SAT., AUGUST 3, 4, 5
Chester Morris - Nancy Kelly - Russell Hayden in
"GAMBLER'S CHOICE"
AND
"HI GOOD LOOKIN"
With Harriet Hilliard
THE NU ART THEATRE
SUN., MON., TUES., WED., JULY 30, 31 - AUGUST 1, 2
FREDRIC MARCH in
"The Adventures of Mark Twain"
With Alexis Smith - Donald Crisp - Alan Hale
THURS., FRI., SAT., AUGUST 3, 4, 5
JOE E. BROWN - DALE EVANS - JUNE HAVOC in
"Casanova In Burlesque"

M. M. Club

Mrs. Ed Carlson entertained the M. M. Club at her home Wednesday afternoon, serving refreshments following a social afternoon. Invited guests were Mrs. George Gehrke, Mrs. Clifford Olson and Mrs. Chester Moody.

Mrs. Martin Liberg and daughter, Norma Jean, were in Spokane Wednesday making arrangements for the latter to enter Kinman Business college sometime early in September.

JOSEPH G. WILSON, M. D.
Robinson Professional Building
Moscow, Idaho
Phones: Office 2253; Res. 2325
Office Hours 10 A. M. to 12 M.
2 to 5 P. M.

Community Church

Sunday school at 10 o'clock.

Picnic at City Park beginning at 11 o'clock.

There will be no preaching service until Sunday, September 3, but communion service will be held each Sunday. The Christian Endeavor will vacation until Sunday evening, September 3.

Birthday Party

Mrs. Bob Bundy entertained with a birthday party last Friday afternoon for her son, Bobby. Those present were Jane and Jerry Johnson, Mavis, David and Crystal Esser and Larry and Jerry Bundy. Mrs. Bundy was assisted in serving refreshments by her sister, Miss Virginia Whitticar.

Mr. and Mrs. R. V. Harland and Mrs. Jennie Driscoll of Moscow were Tuesday evening dinner guests of Mr. dna Mrs. Howard Blume.

THE GENESEE NEWS
Genesee, Idaho
Entered at the Postoffice at Genesee, Idaho as Second-Class Mail Matter.
E. D. Pederson, Publisher

LT. BOB SMITH FLYING HELLCAT

A picture of Lt. Bob Smith has been received to be placed with the other pictures of Genesee men and women now in service and displayed at Dave Kuehl's store.

Bob is working hard again. He is at Atlantic City where they are forming a squadron, which, when ready, will be assigned to one of our largest carriers. Can't gave the name of it. He is flying a Hellcat F6F, said to be the finest plane in the world.

Mr. and Mrs. F. A. Smith saw the air show Sunday in Spokane. A crash happened right in front of them, and it is believed that one of the ships hit an air pocket. It is the humble opinion of an uninitiated flyer, but it seemed that the plane was like a car skidding on a slippery pavement.

Mrs. Smith, Bob's mother, is at the home of her daughter, Mrs. Druffel, near Colton to assist her during the harvest rush.

CPL. SAMPSON ON FURLOUGH

Cpl. Richie Sampson is home on furlough, or rather delay enroute. He came from Los Vegas, and is on his way to Lincoln, Nebr., to join a operational training unit, and where he will become a member of a bomber crew.

Richie received his wings as an aerial gunner at Los Vegas July 8, and his job on a Fortress is that of a ball turret gunner.

Richie started off life in the army by being first sent to Camp Maxey, Texas, where the only fellow from home who he saw was Llewellyn Bershaw, now with an engineer battalion in France. He then went to Sheppard Field for air corps processing, and then to Ada, Okla., with a college training detachment. His next stopping place was the San Antonio, S. A. A. C., and from there he went to Lowry Field, Colo., and to school for training as an armorer. While at Lowry he met Gerald Pederson a few times when the latter was at Buckley Field, near Denver. Then it was Los Vegas for a six weeks course in gunnery, and the sun and wind there sure put a tan on the gunner.

JOHN KRIES INJURED

Handling hay in a barn at his farm Wednesday afternoon, John Kries fell 22 feet and sustained injuries which are being determined at St. Joseph's hospital in Lewiston.

The accident happened at about 5:30 Wednesday afternoon, and immediately Mrs. Kries called Mrs. Morscheck for aid. Together they managed to get him into the Morscheck car and rushed him to the hospital. When he left he was suffering much pain.

Linger Longer Club

Members of the Linger Longer club and guests were entertained Friday at a one-thirty o'clock luncheon by Mrs. E. D. Pederson. At bridge played during the afternoon Mrs. James Magee won the prize award. A gift was given Mrs. Magee from members to present her first grandchild, Mary Kathryn little daughter of Mr. and Mrs. Jack Magee. Mrs. Harry Schooler was given a gift from members to present her daughter-in-law, Mrs. Robert Schooler. Invited guests were Mrs. Arnt Ofstad and daughter, Jean Louise, of Seattle; Mrs. Bert Dahlgren and son, Rickey, of Deerpark, and Mrs. Jack Magee and daughter, Mary Kathryn.

Parents of Son

Capt. and Mrs. Clyde Keithly of Hattiesburg, Miss., are the parents of a son born July 17. Mrs. Keithley was formerly Miss Lillian Larson, member of the Genesee high school faculty a few years ago. The announcement was received by Miss Norma Jean Liberg.

CARD OF THANKS

We wish to acknowledge the many acts of kindness in our recent bereavement and to thank everyone for their personal services and tributes to the late Louis Fitzpatrick.—Mr. and Mrs. J. M. Rabdau, Mrs. Mary Rabdau, Miss Kate Fitzpatrick, Tom Fitzpatrick and family and Mrs. Agnes Fitzpatrick and family.

WANT-ADS

FOR SALE—Heavy White Leghorn hens, 65 cents each. Phone 13F11.

COMPETENT DRIVER Wants job driving bulk truck thru harvest. Phone 24F3. 3-4*

FOR SALE—16-inch dry Slabwood. 128 cubic feet or 198 cubic feet throwed in loose, either at the same price of $5.00. Large supply on hand. Rauch Lbr. Co., Troy, Idaho. *9-22

FOR SALE—4½-months-old Hampshire pullets. Write Mrs. Andrew Wardrobe, Genesee. 4-5*

PIANOS—Two more good used pianos Will be sold in this vicinity, both standard makes, good mechincal condition, terms, for particulars write R. F. Powers, Veradale, Washington 3-5

WILL PAY CASH—For a good used piano suitable for studio. Write P. O. Box 896, Spokane, Wash. 3-5*

FOR SALE—1 Library table, 1 office chair, straight back; 1 roll-top office desk; 1 double bed; 1 cotton filled mattress; 1 baby bed and mattress; 1 desk. Call 732, Genesee. 3tf

FOR SALE—Purebred Hereford Bull, 2 years old. Elbert Gray, Genesee, Idaho. 52-4*

FOR SALE—Cletrac 20 Tractor in good condition. General Repair Shop, Genesee. 49tf

WE BUY AND SELL—Used electrical applicances, radios, furniture and metal toys, musical instruments. Don't throw it away. Consult M. C. (Macy) Allen, 835 6th St. Clarkston. (Building good will for post-war business.) If you can't use it others can. 44-57

W.W.P. Lines Now Tied to Grand Coulee
TO SERVE WAR INDUSTRY

Today Grand Coulee power flows over Washington Water Power lines to serve war industries.

Federal power projects, municipal electric systems and private electric companies are working together for the benefit of the people in this war against tyranny. They are doing a magnificent job in war production.

Tomorrow Grand Coulee power could flow over Washington Water Power lines to serve your home.

When peace comes this working arrangement could serve as magnificently as it has in war production. And, again, ALL the people would benefit and America could march on to even greater achievements under our American system of free enterprise.

The Washington Water Power Co.
A Self-Supporting, Tax-Paying Business Enterprise

Buy the Best
Union Feeds
...None Better
GENESEE UNION WAREHOUSE COMPANY
GENESEE, IDAHO PHONE 8

FUNERAL DIRECTORS
Brower-Wann Co.
Parlors and Chapel
Lewiston, Idaho
Phone 275
Years of Experience *Personal Attention*
Modern Ambulance Service
Or Call W. M. Herman, Genesee
Phone 622 or 43F12

Our Coal and Prestolog Supplies are Now Becoming Better
WE ARE AGAIN BEING URGED BY PRODUCERS TO PLACE ORDERS EARLY, AND STORE WHAT WE CAN . . . SO WE THINK IT WISE FOR EVERYONE TO PLACE ORDERS EARLY AND ALLOW US TO FILL YOUR ORDERS AS COAL AND PRESTOLOGS ARRIVE
GOOD STOCKS OF PAINT, VELLO AND KEMTONE
FARMERS UNION PRODUCERS COMPANY
Phone 362
STANDARD OIL COMPANY AGENCY - PHONE 364

Let's Get Associated"
GASOLINE
OILS GREASES
DIESEL FUEL
STOVE OIL
Phone 35
Prompt Delivery Service
Francis Uhre

Laurence E. Huff
ATTORNEY AT LAW
111 West Third Street
Street Floor
MOSCOW, IDAHO

FOR . . . .
FARM MORTGAGE
LOANS
Long Terms, Low Rates, Liberal Privileges
WITH NO COMMISSIONS TO PAY
INSURANCE
Liability.: Fire Rates have been Reduced. Farm Buildings, Crops, Farm Equipment, Tractors and Combines, Autos and Trucks.
Properly written in Old Line Stock Companies, with prompt service in event of loss or damage.
WE HAVE FOR SALE . . .
FARM ACREAGE and TOWN PROPERTY
SEE OR CALL
W. W. Burr
Licensed Real Estate and Insurance Agent
Phone 23 Genesee, Idaho

ON HAND!
at
Genesee Motors
GENUINE CASE
Springtooth Teeth
600 x 16 GRADE ONE
Synthetic Tires
LOOK! PRE-WAR
Inner Tubes
ALL TYPES OF . . . .
Ford Batteries
A GOOD STOCK OF FORD, CASE AND CALKINS . . . . . .
Repair Parts
HOWEVER—
Limitation Orders Prevent the Stocking of quantities of critical parts, and for this reason, when you need an item it may not be on hand.
ACT WISELY — BUY WHAT YOU KNOW YOU WILL NEED NOW!

BUY WAR BONDS
THE GENESEE NEWS
BUY WAR BONDS
Established 1888 GENESEE, LATAH COUNTY, IDAHO, FRIDAY, AUGUST 4, 1944 Vol. 56 No. 6

ST GETS EARLY START D ROLLS SWATHED PEAS

Friday and Saturday of last as a nightmare to pea growe had their crop swathed and for harvesting. Owing to the aturity of peas and the prev- of green weed growth, and ea vines in coves being later sewhere, growers mowed the hasten combining. Some fields ll mowed, and these suffered rable damage as the vines into piles or were spread from ndrows. At the Magee ranch, d by Fred Magee, vines were onto the telephone wires. The used delays in combining, plus tra labor. Fields along the high- affected most seriously were of R. E. Nordby and Fred Hove. e fields where only small acre- were cut to ripen, the loss was great, but all peas cut before were drifting in the wind Fri- and Saturday. In the Potlatch ome growers this year cut their with mowers, and rather than them in windrows, had them in during the windy weather. In fields, it was noticed there was mage by wind. Shocking peas, ver, would not work with har- g by combine.

eat has started to roll into the ee warehouses, with the first coming in from the Archibald ers home ranch on July 28. On same day wheat was delivered the Dick Evans place. Bill Mer- started combining barley July 27 deliveries also being made from George Nelson and Colin Wilfields. Wheat was delivered Aug- from Neil Sweeney's and from Green's. Barley from the Trail Odberg lands, was delivered on st 2.

tturn of peas is far from being pointing this year despite the of moisture coupled with ex- ely warm weather. One field of Genesee, now harvested and ered showed 2011 pounds per , the best yield reported this sea- There are more fields, however, ing out 1500 pounds of peas or which is not too bad. If the aver- yield for the Genesee country pens to be around 1200 pounds to acre there still will not be disap- tment. There are about 50 ma- es running on peas in the Gene- area at the present time, and with a few completing harvest, the rage yield cannot be determined as Should the average yield be 1200 nds or more per acre, the Genesee ion will lead most other sections the pea growing district. Peas this r may show a few more weevil n last year because growers were dicapped in dusting at a critical e by showers. There is a trace of ched peas and there will be a ght dock for small peas in some ples. All in all, the Genesee crop a year is good, smaller than that 1943.

Fall wheat samples thus far are d. The berries may be a shade aller than in 1943, but the quality far as hardness and dryness is exptionally good.

Moderation of temperatures has en welcome the past week, with t one morning, Wednesday, looking a shower might blow up. Weather remains dry and ideal for harvest- as of Thursday noon.

Farm labor is plentiful, according Harry Hanson, who is assisting the S. Employment Service in placing en for harvest. With the Walla Wal- harvest nearing its final stages, ere have been a number of men inuiring for places on farms. Warehouse labor, however, remains scarce.

PAPER BAGS SCARCE

With production of paper bags reduced to a new low for civilian use, storekeepers are faced with the problem of providing sacks in which to place purchases.

To meet the problem of scarcity each and every storekeeper and anyone else using paper bags must ask that customers bring shopping bags or paper box to carry purchases in.

This practice has been necessary in other places in recent weeks, and there is no alternative for stores. It is suggested that boxes or sacks be brought by customers for purchases of potatoes and such produce which cannot be wrapped. The scarcity in wrapping and coarse papers seems to be mostly in paper bags and paper cartons. Many suppliers of merchandise of many kinds are refusing to make shipments unless paper cartons are returned. In some lines, the carton is flattened and then rebuilt by wholesalers and jobbers, and even by manufacturers.

WORKS 26 HOURS A DAY

The heat must be getting Dick Armstrong. The army and navy have made service men change their method of denoting time from 6 p. m. to 1800, but surely they haven't put 26 hours in one day. Dick writes most briefly:

"Dear Pete: Just have time for a line to inform you of my new address: Cadet Dick W. Armstrong, 3rd Platoon Co. S School Regt. The Q. M. School, Camp Lee, Virginia.

"Please send the News to me here as it a vital part of my life. Sorry I can't write a decent letter, for they are keeping me busy 26 hours each day.—Dick."

VETS RECORD DISCHARGES IS ADVICE OF VETS COMMISSION

The Veterans Welfare Commission of the State of Idaho through its service department, finds that many of the returning servicemen have misplaced or lost their honorable discharge certificates. Several have badly damaged them through rough usage and carrying in their pockets, reports the secretary, Wm. O. Hall of Boise.

The commission urges all veterans of this and of other wars and military service, to place their discharges on record in the county recorder's office in their home counties. This will provide them with a fully complete copy later on in the event they unfortunately lose or destroy the original discharge.

Idaho Laws (Chapter 110, 1927 Session Laws) provide for free recording of discharge certificates, and for free certified copies thereof when the veteran needs such for use in claims for pension and benefits provided by federal laws.

Mr. Hall also points out for the benefit of all returning service men who have disabilities and who are entitled to pension and other benefits under existing laws, that the Veterans Welfare Commission Service Department is prepared to render assistance to them on their claims and to give helpful information and assistance in all matters pertaining to government benefits. A service office is maintained by the Commission at the Veterans Administration Facility in Boise, and routine service work is carried on in the commission's main offices in the State Capitol building. All veterans needing information or assistance on claims and government procedure, as well as dependents and beneficiaries of veterans, are invited to write to the commission for information, forms and other material desired. All service is provided without cost. It is part of the State of Idaho's program to aid and assist its veterans and their dependents.

TWO FIRE ALARMS FRIDAY

Fire, last Friday afternoon, blackened and destroyed a playhouse at the rear of the Harry Hanson residence, and flames threatened the home. Fast work by the fire department handled the blaze, with protection to the house being afforded by George Post for a few minutes with a garden hose. The flames swept up through a large poplar tree, which appears seriously damaged, but the paint on the house was merely scorched.

With everything dry as tinder the volunteers of the fire department had just returned to their work when a second alarm was sounded. A small trash fire had perhaps been smoldering near the Smolt residence, and fanned by the high wind, broke into flames to destroy a pine tree and a section of the wooden fence at the east of the home. Firemen were not required to use water.

The playhouse destroyed was constructed by the Hanson children and playmates and had been in use but a short time. The cause of the fire is not definitely known, but a spark from paper burned a few hours before may have been carried into the small building by the wind. None of the children were near the playhouse when the fire started. Rebuilding is a problem today with the restrictions on lumber and scarcity of materials.

They wish to thank the fire department for their prompt and efficient work.

HILLBILLIES INVITED TO USO

An invitation has been issued by the American Legion at Moscow to the Genesee Valley Hillbillies to appear at the Moscow USO some Saturday evening. Most of the Hillbillies are now very busy in harvest and with other work, but they plan to go to Moscow when work permits.

BLACK AND PEDERSON VISIT FOR SHORT TIME IN CHICAGO

Perry Black, in the Navy V-12 program of the Navy and attending school in Chicago, writes:

"Dear Ollie and Pete:

"Feel ashamed of myself for not writing sooner but when you are in a deal like this V-12 there really isn't much excitement to write about. I have been in Chicago over a year now so everything is becoming routine and nothing ever happens. Once in a while the Cubs win a ball game but that is about the only surprising things that happens.

"Between semesters I had about 8 days leave, and as you know the folks were here to visit. It really made it swell for me because I could spend about 6 more days with them than if I had gone out to Idaho. Of course there are several good reasons why I would like to get back there but that will have to wait for a while.

"When Gerry (Pederson) came through Chicago on his way to OCS he called up and said he would be out. It was really swell to get to see him and we really had a big session, and I don't mean convention. We even saw a couple innings of a ball game. When it came time for him to catch his train, I helpel him carry his gear to the track. While walking across the waiting room the suitcase I was carrying snapped open and what a mess we had. Anything can happen in Chicago. They say you can see all kinds of people in Chicago but that wasn't true until I got here. I guess they didn't know that anything like myself existed, and still claimed membership to the human race.

"Well, this is supposedly my last semester of my senior year of college. As far as the navy is concerned I am a college man now. I won't be getting my degree this time but hope to be able to come back here after the war and finish. I am now majoring in what they call industrial engineering so I won't be able to get a degree at Idaho. This school is one of two or three that teaches and gives a degree in the stuff in this country. The way I feel now I could go to school the rest of my life and be contented. After this semester I will be assigned to some midshipman's school on the east coast and, if everything goes allright, I will be commissioned in four months. I hope I get assigned to Annapolis, but that is just a possibility. I guess Annapolis and West Point are places everybody at one time or another wants to go to and even if it's just reserve midshipman's school it will still be Annapolis.

"Really nothing more to write that would interest you so will close. Get Dan (Pederson) to write more often so I can get a good idea of what boot is. I sorta wish they had put us thru boot first because if I don't make the grade for my commission I hate to think of having to go thru it then. Maybe that's what they are using to prod us on. What about that Dan? Is it a good prod?

"Of course, thanks a lot for the paper. I don't have any trouble getting it regularly and it is really swell to have a weekly letter from home.—Perry."

ANDREW ZENNER NOW IN U. S. IS EXPECTED HOME SHORTLY

Cpl. Andrew G. Zenner, son of Mr. and Mrs. J. Peter Zenner, Genesee, is expected home in ten days or two weeks. A communication from the Army Service Forces, Lt. Col. Eugene D. Mullins, public relations officer, states that Cpl. Zenner was due to arrive in the United States on furlough early in August from 27 months of duty in the Southwest Pacific Theatre of Operations with the infantry.

With the rotation plan of the army now in operation, there is an ever-increasing demand for advance information on the return of soldiers from overseas theatres of operations.

Mr. and Mrs. Zenner have received word from their son that he is now in San Francisco or nearby.

FIRST WORD FROM SON

Mrs. Mae Baker, who had not heard from her son, Pvt. Howard Hogan, for over three months received a letter last Friday in which he stated that he was in New Guinea. Pvt. Hogan is with a forestry engineer unit. Enclosed in the letter were some pictures of natives. All seemed to be smoking cigarettes, with the white "pill" showing up distinctly against their dark bareness from the waist up. Women of New Guinea have the smoking habit, and they draw no line between cigarettes, cigar or pipe.

MAUCH'S LEAVE EXTENDED

Naval Aviation Cadet Lester Mauch who is here on leave after finishing primary flight training and advanced training, received the good news of a seven-day leave extension. He has seven-day leave extension. He was on a fishing trip with his father, Chas. Mauch, and is now visiting his mother in Lewiston.

CAPT. GLEN ERICKSON LOSES LIFE IN ITALIAN CAMPAIGN

According to a telegram from the War Department, received by Mr. and Mrs. Ed Erickson, former Genesee residents, now living in Clarkston, their son, Captain Glen H. Erickson, was killed in action on the Italian front on July 10.

CAPT. GLEN H. ERICKSON

Captain Erickson enlisted in the army in February, 1941. He was selected for officer candidate school and was commissioned a second lieutenant at the Infantry School at Fort Benning, Georgia, in June, 1942. He had been overseas since last November, serving with the Fifth Army in Italy. On May 12 he was wounded in action and was decorated with the Order of the Purple Heart. He returned to active duty on June 8.

Glen H. Erickson was born at Genesee August 20, 1913. He graduated from Genesee high school with the class of 1931 and attended the University of Idaho for two years, where he was a member of the varsity football squad for one year, and was a member of Sigma Chi fraternity. On May 9, 1936 he was married to Miss Charlotte Keatin of Spokane, who preceded him in death on September, 22, 1940. They made their home at Glendale, Calif.

Survivors besides his parents are: Two brothers, George and Walter, of Genesee, and two sisters, Mrs. Reuben Hager of Arlington, Va., and Mrs. George Summerside, now with her parents in Clarkston.

Capt. Erickson, an outstanding infantry officer, attained his captaincy while in the United States and was in command of a company with which he served in Italy after completing training in the States.

DON HERMAN TRANSFERRED

Don Herman, who was home recently on leave after being in a hospital is now at Treasure Island. He writes:

"Dear Pete: Just a line to extend my appreciation to you and the Legion for the newsy home town paper. I was transferred on July 19 from the USN Hospital at Shoemaker to the Receiving Ship, San Francosco, for assignment. My new address will be: Don L. Herman RT 2-c, Barracks 197, Treasure Island, San Francisco, Calif. To you and all my friends about Genesee, god luck.—Don."

Note: Don, you ask the question: "I'm sure you cant' tell just where I'm at right now." Well, if the address on stationery used is a clue, you are at the Corner of Market and Mason St., Calif., and at the Liberty. You have one guessing, anyway, so tell us where you were at.

SCOUTS TO MOSCOW FOR SWIM

Members of the Genesee Boy Scout Troop and other boys between the ages of 8 and 12 years, will be taken to Moscow Sunday in the Cliff Lundt truck for a swim at the Moscow pool. The boys will be under supervision of J. M. Rabdau, Scout leader. All the boys are requested to meet at the bank corner before 1 o'clock, as that is the time set for departure. Each boy is asked to bring 25 cents to pay for his swimming at the pool.

The younger boys are being taken for the reason that many of them would be members of a Cub Troop if one was organized here.

LT. TEGLAND OVERSEAS

Lt. Rodney Tegland is now in England, according to word received by his parents, Mr. and Mrs. Art Tegland. Lt. Tegland, one of the first to leave for the service from this community, severed for a considerable time in Alaska when war was first declared, and was returned to the States for officer training at Fort Benning, Georgia. Since receiving his commission several months ago, he took special training in communications. His commission was in the infantry.

GENESEE WOMEN RUSH WORK ON RED CROSS SEWING QUOTA

Striving to meet as soon as possible the last Red Cross quota given Genesee, as requested by headquarters, many ladies have been busy the past few weeks. Thursday of last week Mrs. E. W. Vanouck, Mrs. L. E. Brown and Mrs. Wm. Hickman met at the Vanouck home and made 60 housewives. Monday, these ladies were joined by Mrs. Forrest Durbin, and made 84 housewives.

The Pythian Sisters club have met a few times the past two weeks to make 40 kit bags. The Blue Bird and Progressive club ladies have contributed toward this quota. Among those who have assisted as individuals are: Mmes. Nels Lande, Geo. Baumgartner, Oscar Danielson, W. O. Borgen, Wm. Mervyn, Arthur Wright, Leon Danielson, Ida Stucker, James Qualey, Kenneth Dean, Henry Halverson, Raleigh Hampton, Wm. Jenkins, Stanley Sneve, Sam Lange, Marie Michelsen and Mike Reisenauer, and Miss Esther Martinson. Mrs. F. S. Casebolt of Yakima, while visiting last week with her daughter, Mrs. N. M. Leavitt, made several kit bags.

Still on hand to be made are 100 kit bags with aprons. Ladies are asked to call Mrs. Leavitt and take home as many of the kit bags as possible to be completed. For the knitters there is plenty yarn on hand. Everyone is asked to follow directions as given by the Red Cross in making all articles.

Mary Frances Densow and Margaret Magee assisted Mrs. Leavitt in packing Red Cross articles sent to Moscow Wednesday evening. They will do this work each month. Following is the report of articles prepared for shipment by them:

Knitting—Four wash clothes, 8 hours; 1 stump socks, 8 hours; total, 16 hours.

Sewing—204 Housewives, 306 hours; 76 kit bags, 76 hours; 3 lap covers, 60 hours. Total articles made, 283; total hours, 442. Total knitted articles, 5; total hours, 16. Number of individuals working, 50; number of groups working, 4.

BOB SCHOOLER ON FURLOUGH

Robert Schooler by passed trains and motor stages and arrived home Wednesday morning after hitchhiking all the way from Alamagordo, New Mexico. He made the trip in 24 hours less time than if he traveled by train or stage, despite a 4-hour stand-up at Council, Idaho and a short delay north of Council. Had he traveled by rail or stage he would have reached Genesee Thursday.

Bob is home on his first regular furlough since enlisting in the army a year ago last January. He has been home on delays enroute for a few days. His present furlough allows him 15 days at home to visit his wife and his parents, Mr. and Mrs. Harry Schooler.

Bob is assigned to electrical work as a ground crew member of a B-29 bomber, one of the big fortresses.

CANDIDATES VISIT GENESEE

Robert Brainard, Kellogg, candidate for congress from the northern district, and W. H. Detweiled of Hazelton, candidate for governor, both republicans were in Genesee Friday of last week in company with the state republican chairman and others from his office. The men were at Lewiston for an organization meeting of republicans.

Mr. Detweiler is a farmer of the Twin Falls area. Mr. Brainard is the father of two service men, one a Thunderbolt fighter pilot, with over a hundred missions over enemy territory in Europe, and his other son is a major with the engineers somewhere in India.

Rich Sampson Gets Extra Time

Cpl. Richard Sampson, home from Los Vegas, with a delay enroute, was granted four extra days, before reporting to Lincoln, Nebraska, for further training and to become a member of a bomber crew.

WAYNE BERSHAW "SAILDIER" HALF SOLDIER HALF SAILOR

Wayne Bershaw has entered training of a nature different from any heard of here. He writes the following from San Luis Obispo, Calif:

"Dear Pete:

"Have written so many letters notifying my friends of the change in address, that I can't remember if I wrote to you or not. I certainly must let you know because I don't want to miss a single copy of The News.

"I arrived at Camp San Luis Obispo, Calif., July 16. I never realized there were so many mountains in California as there are here. Mountains on our right, on our left and to our front and rear. If one should desire to 'go over the hill' from this place, I suggest he be a mighty good mountain climber, because he'll never succeed if he isn't. The climate is wonderful though, Pete. You know, so cold at night you need two blankets and a comforter, plus a burning oil heather to keep from freezing, and at mid-day so darn hot you can't see straight. Oh, but I love it after the Ozarks of Missouri.

"We're here for amphibious training. Right now I look like a soldier. I eat a soldier's rations, I get paid a soldier's wage, and I take all the (????) the soldiers get, but I talk navy slang, and I am trained by navy personnel on navy equipment. It all boils down to one thing, Pete: I'm what they call a "Saildier,' and what a racket it is. All we need is a few marines around here and Lord only knows what the'y call us.

"I guess we're preparing for the South, as we were informed by our C.O. I'm 207 miles from L. A. and 247 miles from Frisco. That may give you some idea where the camp is located. We're seven miles from the bay, and consequently we have to march to it every day. I often wondered why these camps weren't built closer to the training areas. Would require a lot less walking, but then I must remember I'm in the infantry, and I can't expect to ride very much. Really though, the infantry isn't as bad as a lot of people think it is. In fact I'm beginning to like it, and also to feel darn proud to be a dogface in the infantry. Guess all the fellows feel that way about their respective branches of service. I know there's darn few air corps men, F. A. men, A. A. men or men from any other branch that would trade for another, once they've learned their duties by hard work. I read in the paper where Gerry has gone to OCS. Good for him. I certainly wish I was with him.

"I think this has grown into a manuscript instead of the planned change of address card, so will close now, hoping you are all well and thanking you and the Legion lots for the paper. —Wayne."

"P. S.—"Snffy" Lettenmaier is 50 miles north of here. I understand perfectly why he thinks California is so terrible. Am going to try and pay him a visit soon, and see if I can't make him agree with me that he hasn't been for enough south yet. Hi ya Snuffy."

Address: Pvt. Wayne L. Bershaw, 39463866, Co. F 387th Inf., APO 445, Camp San Luis Obispo, Calif.

ALTAR SOCIETY GIVES COOKIES

The Altar Society of St. Mary's Catholic church furnished 75 dozen cookies for the Moscow USO for the last week end. The way they disappeared, according to Mrs. J. P. Wedin, was ample proof that the cookies were appreciated by the soldiers and sailors stationed at Moscow.

BOB ROSKAMMER IN FRANCE

Mrs. George Anderson received a letter this week from her brother, S-Sgt. Robert Roskammer stating that he is now in France. Mrs. Anderson had not heard from her brother for more than three months. It has also been a long time since she heard from her brother, Sgt. George Roskammer.

Heppner at Armed Guard School

After completing an extensive air corps mechanics school, Floyd Heppner is now near Norfolk, Va., at an armed guard school, learning use of navy weapons and studying enemy airplane recognition.

THURSDAY MARKETS

New Crop Grain

Federation Wheat, per bu.	$1.29
Club Wheats, per bu.	$1.29
Rex Wheat, per bu.	$1.27
Barley, per ton.	$42.00
Oats, per ton.	$42.00
Butterfat, net	48c
Eggs, per dozen	27c - 28c

LEGION Theatre

Sat., Sun. - Aug. 5 - 6

2 SHOWS FIRST SHOWS STARTS AT 7 P. M. 2 SHOWS

ADULTS - 40c CHILDREN - 14c

Also News and Shorts

Buy a Series E War Bond today. The drive ends July 31.

Let's Get Associated"

GASOLINE
OILS GREASES
DIESEL FUEL
STOVE OIL

Phone 35

Prompt Delivery Service

Francis Uhre

Quality Is Vital Today

The wartime food producing program is set up on a basis of providing for the greatest possible milk, egg, and meat production with available feed supplies. Conservation of feeds means the feeding of properly balanced quality feed to produce the greatest amount of food. It is what stock can use and not what they can get that counts in food production. We are cooperating to the greatest possible extent in the nation wide program of supplying feeds that will give the most food production with the least waste of vital feed ingredients.

Prairie Gold Dairy Feeds

Prairie Gold Hog Mash

Red Hen Poultry Feeds

Prairie Flour Mill Co.

LEWISTON, IDAHO
PRAIRIE FLOUR MILL
Genesee
UNIONTOWN COOP. ASSN.
Uniontown
HAUPT SUPPLY CO.
Colton
MOSCOW COMMISSION CO.
Moscow
VAL'S SEED SERVICE
Moscow
LATAH COUNTY GRAIN GROWERS
Troy
KENDRICK BEAN GROWERS
Kendrick, Idaho

RED CROSS NOTES

Over 4,000 dressings were made on Thursday and Monday, and the July report shows the largest number of dressings ever made in one month. Last Thursday 40 women were present and surprised Mrs. J. P. Wedin on her birthday. Mrs. Leavitt called her out to talk Red Cross work and when she returned a few minutes later, a beautiful lighted cake, with sandwiches and coffee, were spread and the birthday song was sung. Two lovely gifts were presented to Mrs. Wedin from the group and she wishes to express her sincere thanks to everyone who helped make her birthday such an enjoyable one. Gifts of money for treats were received from Fred Hampton and Mrs. Celia Schlueter. Thanks to them and also to Mrs. Leavitt who treated the group Monday. We welcome Mrs. George Post back after an absence of several weeks.

July Report

Sixty-two women worked 677 hours and made 17, 325 dressings in July. For honors: Mrs. Frank Hoorman, 504 hours; Mrs. S. U. Lough, 403 hours; Mrs. Hugo Gehrke, 81.75 hours; Mrs. Colin Wilson, 78 hours, and Mrs. Katherine Broemeling, 52.5 hours. Those having perfect attendance are: Miss Pauline Steltz, Mrs. Gus Fickens and Mrs. J. P. Wedin.

Work by groups: Altar Society, 241.45 hours; St. John's Aid, 208.30 hours; Blue Bird Club, 100 hours; Community Ladies Aid, 80 hours; Pep Club, 35.45 hours; high school, 7.1 hours, and Legion Auxiliary, 3.45 hours.

—J.B.W.

Progressive Club

Mrs. Andrew Wardrobe entertained the Progressive Club Wednesday at a one o'clock luncheon. The afternoon was spent making Red Cross afghans.

NOTICE TO CREDITORS

In the Probate Court of Latah County, State of Idaho.

In the Matter of the Estate of MANFORD NUTT, Deceased.

Notice Is Hereby Given by the undersigned, executor, of the estate of Manford P. Nutt, deceased, to the creditors of and all persons having claims against the said deceased, to exhibit them with the necessary vouchers, within four (4) months after July 21st, 1944, the first publication of this notice, to the said executor at the office of Robert W. Peterson, the same being the place for the transaction of the business of said estate, in Latah County, State of Idaho.

Dated at Moscow, Idaho, this 15th day of July, 1944.

WADE T. KEENE, Executor.
First publication July 21, 1944.
Last publication August 18, 1944.

NOTICE TO CREDITORS

Estate of JULIA SMITH, Deceased.

Notice Is Hereby Given by the undersigned executor of the will and estate of Julia Smith, deceased, to the creditors of, and all persons having claims against the said deceased to exhibit them with the necessary vouchers within four (4) months after July 14, 1944, the first publication of this notice, to the said executor at the office of J. H. Felton, in the Urquhart Building in Moscow, Idaho, the same being the place for the transaction of the business of said estate in Latah County, State of Idaho.

CHARLES ODENBURG, Executor.

Dated at Moscow, Idaho, July 12, 1944.

July 14, Aug. 11, '44

GENESEE VALLEY NEWS

Combines are humming in the pea fields. The yield is below normal in many cases and further loss was caused by high winds Saturday and Sunday. Not enough have been cut to estimate yields so far. Several springs that have never known to go dry are now without water, causing an inconvenience to those who have stock. News will probably be at premium this month, as men, women and kids are helping in harvest. Women are canning beans too, for next winter. Traffic on the highways is stepped up because of harvest operations.

Fourteen soldiers from Ft. Wright rest camp were at Ed Morken's Saturday night for supper and overnight. Sunday they were taken to various farms to help in harvest work. These are able-bodied men from the battle-fronts who are recuperating from war fatigue and "nerves." They are gaining a new lease on life by getting out into the country. There are many more boys, some of them from the farm, who would like to get out and help on farms until the government calls them back into active service. Mr. Morken can furnish information if anyone is interested in doing this patriotic work.

Mr. and Mrs. Howard Beck and sons of Spokane spent the week end at Odenborg's.

Mrs. Adolph Carlson was an all-day visitor at Mrs. Lilly Larson's Wedensday.

Mrs. Annie Danielson and Mrs. John Eikum visited Mrs. Nels Bakken at Moscow Wednesday afternoon.

Betty Davidson of Moscow is visiting at Sam Lange's.

Connie Densow visited Donna Danielson two days last week.

Mr. and Mrs. Nels Lande had Sunday dinner with Mr. and Mrs. George Nelson.

Miss Inger Hove, mail censor from Seattle is home for a vacation of two weeks.

Mr. and Mrs. F. L. Barbee and Gail Dean of Asotin spent Tuesday at the R. E. Nordby home.

Mr. and Mrs. E. D. Pederson were Sunday evening callers at the Nels Lande home.

George Nelson returned home Friday from Graham, Wash.,and Mrs. Nelson remained for a longer visit with her father, George Voerge. Mr. and Mrs. Nelson were called to Graham by the sudden death of the latter's mother.

Mr. and Mrs. A. C. Gay and Pvt. Robert Gay of Spokane spent the week end at Robert Berger's. Pvt. Gay is on delayed orders from Kentucky to a new camp in Kansas.

Mrs. Stanley Sneve and Mrs. Rachel Lovegr, the later of Coeur d' Alene, and Mrs. Annie Danielson visited Mrs. Leon Danielson all day Friday. In the afternoon they called on Mrs. Einar Johnson.

No Sunday school during the month of August.

Mrs. Vic Danielson, Mrs. Oscar Danielson and Mrs. Einar Johnson called on Mrs. Jess Borgen in Moscow Monday afternoon.

Misses Dollie and Theo Smith of Moscow were Sunday dinner guests of Oscar Danielsons. Mrs. Annie Danielson called during the afternoon.

Mr. and Mrs. Norman Flamoe and Duane and the Leon Danielson family had a picnic dinner at Lookout Sunday.

Mr. and Mrs. Martin Johnson of Osborn, Idaho, are spending a few days with Mrs. Lilly Larson.

Mr. and Mrs. Jess Johnson and family, Mr. and Mrs. Victor Danielson and Beverly and John and Einar Johnson had supper at Oscar Danielson's Thursday evening.

Mrs. J. P. Wedin was hostess to the July birthday group at her home Friday. Games in charge of Mrs. Connie Gibler were enjoyed and prizes for contests were won by Mrs. Wm. Borgen, Mrs. Fred Hove and Mrs. Allen Sather. Sharing honors were Mrs. Art Tegland and Mrs. Nels Lande, who are known as the Valley Triplets, and Mrs. Wm. Borgen, Mrs. Dollie Peterson and Mrs. Wm. Hove, all who have birthdays in July, also Mrs. James Keating of Moscow, a guest. Others present were Mrs. Ole Johnson, Mrs. Oliver Woodley, Mrs. Jas. Nelson, Mrs. Connie Gibler, Mrs. Allen Sather, Mrs. Fred Hove, Miss Delores Hove and Miss Alice Faught. Gifts were exchanged and refreshments were served by the hostess.

Mr. and Mrs. Art Tegland have received word that their son, Lt. Rodney Tegland, has arrived safely in England.

Aid Group Meets

Mrs. Roy Hanson entertained ladies of her group of the Community Ladies Aid Wednesday afternoon when they worked at handwork. They were Mrs. L. E. Brown, Mrs. S. U. Lough, Mrs. Fred Magee, Mrs. Joe Doyle, Mrs. Wm. Hickman, Mrs. Carl Osmundson and Mrs. Wayne Hickman.

Missionary Officers Meet

Mrs. Raleigh Hampton, president of the Missionary Society of the Community church, entertained other officers of the organization Friday afternoon for the purpose of filling out year books and planning work for the year. Officers present were Mrs. Estil Carbuhn, Mrs. James Cameron, Mrs. Robert Emmett, Mrs. Wm. Rich and Mrs. Alzina Hayden.

Household Goods For Sale

2 Beds, Springs and Mattresses
Dressers
Many Other Household Goods
Ladders
Garden Tools - Hose
Wheelbarrow

See Mr. or Mrs. Pete Kries, in Genesee this Week End

Pete Kries

Bob Says:

Sure You Have Fire Insurance

But....

have you had your insurance properly surveyed to see whether or not you are fully protected?

See Bob for complete Insurance coverage

Weisel Insurance Agency

512 S. Main St. MOSCOW, IDAHO Telephone 2302
"STOCK COMPANY INSURANCE AT ITS BEST"

"Beverage of Moderation"

OLYMPIA BEER
"It's the Water"
AMERICA'S ORIGINAL LIGHT TABLE BEER

Olympia Brewing Company, Olympia, Washington, U.S.A.

Comparison

BONNEVILLE & WASHINGTON WATER POWER

Residential Rates Adjusted for Taxes!

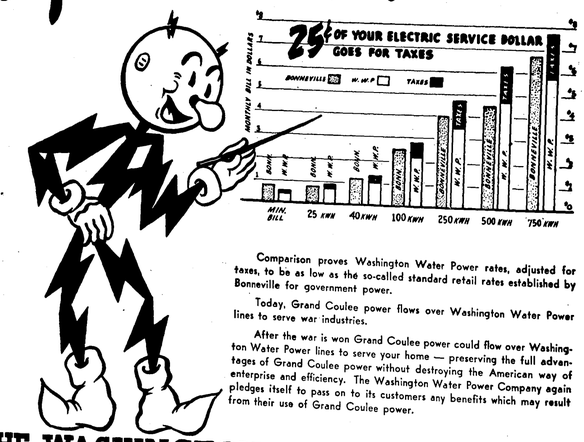

Comparison proves Washington Water Power rates, adjusted for taxes, to be as low as the so-called standard retail rates established by Bonneville for government power.

Today, Grand Coulee power flows over Washington Water Power lines to serve war industries.

After the war is won Grand Coulee power could flow over Washington Water Power lines to serve your home — preserving the full advantages of Grand Coulee power without destroying the American way of enterprise and efficiency. The Washington Water Power Company again pledges itself to pass on to its customers any benefits which may result from their use of Grand Coulee power.

THE WASHINGTON WATER POWER CO.

A Self-Supporting, Tax-Paying, Business Enterprise . . .

Grocery Specials

AUG. 4th to 7th, Inclusive

Store Open Saturday Nights

Ala Mussels	10½-oz can	37c
Evansdown, pkg		30c
Ava Soap, 3 bars		16c
Pork-Beans	Hunts, 1 lb 13 oz jar	28c
Grapefruit Juice	La Feria 2 cans	30c
Sheez-It	Sunshine 2 boxes	29c
Jiffies	MISSION NOODLES 2 pkgs	49c

We will Pay you
Cash for Eggs!
27c per dozen, Cash
28c per dozen in Trade

Raders' City Market

Party on Seventh Birthday

Harold Lee entertained with a birthday party for her son, Dickie, on his seventh birthday last Friday. Guests present were Kay Nelson, Patty and Barbara Carlson, Tommy and Sherry Oswalt, Dan and Pearl Cameron, Janice and Carol Springer, Jerry and Jane Johnson, Evelyn Edwards, Dennis Kane, Sally Edwards, Merle, Phyllis and Iris Wilson, Rowena Eikum, David Lee, Joyce Haggar, David Esser and Nancy Sisty. Mrs. Lee was assisted in serving ice cream and cake by Mrs. John Eikum and Miss Dorothy Lee. Dickie received many birthday gifts from his friends.

Save those old newspapers and magazines. The paper situation is critical. Members of the Fire Department are conducting the paper salvage here.

Laurence E. Huff
ATTORNEY AT LAW
211 West Third Street
Street Floor
MOSCOW, IDAHO

JOSEPH G. WILSON, M. D.
Johnson Professional Building
Moscow, Idaho
Office 2252; Res. 2325
Hours 10 A. M. to 12 M.
2 to 5 P. M.

Electric Fencers

NEW SHIPMENT JUST IN — $10.00 — $18.00 — $25.00

BATTERIES — INSULATORS — TESTERS

WATER SYSTEMS — MOTOR BELTS — PULLEYS

OPEN DAILY 2 TO 5 P. M.
ALL DAY MONDAY, THURSDAY AND SATURDAY

The Electric Shop

CARL SIMONS PHONE 41

You Can't Escape Change

Nor do we try... for

We adopt every modern Mortuary practice...

That adds to the comfort and lessens the grief of bereaved families

VASSAR-RAWLS Funeral Home

Phone 333 Lewiston

LOCAL NEWS

Mrs. Robert Rollman who spent her vacation with her parents, Mr. and Mrs. C. P. Busch, left Sunday to return to her work at the Federal Savings and Loan Bank in Spokane. She was accompanied by JoAnn and Jay Jay Nooney of Spokane, who also visited in the Busch home.

J. R. Kelly of Worley, Idaho, and son, Bobby Kelly, of Portland, came Tuesday to spend the rest of the summer at Genesee. Mr. Kelly will be employed at one of the warehouses.

Kenneth Anderson, 6-year-old son of Mr. and Mrs. George Anderson, had his tonsils removed in Moscow Friday of last week.

Mrs. C. W. Sisty and daughter, Nancy, left Saturday for a visit with the formers' parents at Troutcreek, Mont. Eula Sisty has been in Troutcreek for several weeks, and will return with her mother and siter. Mr. Sisty's mother of Spokane arrived Tuesday to remain during their absence.

Miss Hazel Ousee returned Tuesday to Lewiston after a week's visit with her uncle, Fred Nagel.

Miss Inger Hove, who is employed by the postal censorship office in Seattle, arrived Tuesday for two weeks' vacation with her father, John Hove, and other relatives and friends.

Mrs. Phil Bahr of Lewiston, who has been visiting her brother, Melvin Konen, and wife of Unontown, called on Genesee friends Wednesday. Her daughter, Juanita, is visiting in Genesee with Mary Currin.

Mr. and Mrs. Roy Galusha and sons, Garry and Gail, of Port Angeles, Wn., came Tuesday to visit in the home of Mrs. Galusha's parents, Mr. and Mrs. Fred Hampton, and other relatives.

Louis Roskammer spent Wednesday in Lewiston with friends.

Miss Elizabeth Krier of Lewiston came Wednesday to visit a few days with Mr. and Mrs. John Krier.

Eivind Lange of the navy radio school at Moscow was a guest of Henry Martinson and Miss Esther Martinson Sunday. The sailor is a nephew of Mrs. C. I. Anderson of Seattle, an intimate friend of the Martinson family.

Friday dinner guests of Mr. and Mrs. Don Aherin were Mrs. Christina Sampson, Miss Gail Sampson, Cpl. Richard Sampson, Mrs. Leo Edwards and daughter, Sally, and Mrs. Jerome Bershaw and daughter, Cheryl Ann.

Mrs. Harold Lee and sons, Dickie and David, attended a birthday dinner at the home of Orville Lee in Johnson last Thursday evening in honor of the 80th birthday of Joseph Lee, the father of Harold Lee.

Dinner guests Saturday evening of Mr. and Mrs. W. W. Burr were Mrs. Arnt Ofstad and daughter, Jean, of Seattle, Mr. and Mrs. H. J. Martinson and Mr. and Mrs. E. D. Pederson and son, Seaman Dan Pederson.

Leo Edwards and Bruce Wardrobe write that they have been working on a housing project at Anchorage, Alaska, since July 11, and expect to put in long hours as daylight lasts almost until midnight. Leaving Seattle they traveled by boat to Juneau, then by plane to Anchorage.

Cadet Nurses Bernice Manderfeld and Mary Emerson of Sacred Heart hospital in Spokane and Cadet Nurse Phyllis Griesser of St. Joseph's hospital, Lewiston, spent the week end with home folks.

Mr. and Mrs. Ed Hill and children of Lewiston were dinner guests Sunday of Mr. and Mrs. Chas. Ingle and Mrs. Glen Mayer. The dinner was given in honor of the second birthday of JoAnn Mayer. Afternoon callers were Mrs. George Earling and son, David; Mrs. Ben Holliday and daughter, Sandra, and Betty Broemeling.

T-Sgt. John H. Forman, one of several boys at Genesee and back from combat duty overseas, and now stationed at Fort Wright, is employed by Henry Koster.

Mrs. Fred Childers of Coeur d' Alene visited a short time Wednesday with Miss Esther Martinson and Mrs. Art Springer.

Mrs. Emily Thompson of Lewiston and her sister, Mrs. Gertie Winlow, of North Dakota, visited from Wednesday until Friday with Mrs. Hannah Swenson.

Gene Morscheck of Lewiston and Miss Frances Rae of Los Angeles, visited Monday with Mr. and Mrs. Fred Morscheck and family. Gene expects to be called for army duty in about two weeks and will report for air corps training.

Miss Bernadette Weber and niece, Miss Betty Mae Schmidt of Cottonwood, left Monday for Vaucouver, Wash., for a visit with Mrs. Elton Boozer.

Mr. and Mrs. Art Kleweno of Latah, Wash., called on relatives in Genesee Wednesday.

Mr. and Mrs. Sig Jorstad of Moscow visited Sunday with Mr. and Mrs. Fred Morscheck.

Mrs. John Yokum of Clarkston is visiting her sister, Mrs. Mary Blume.

Mrs. Christina Sampson, son, Cpl. Richard Sampson, and daughter, Miss Gail Sampson visited Thursday and Friday with Mrs. Leo Edwards and family.

Mr. and Mrs. James Swenson spent the week end with the former's mother, Mrs. Hannah Swenson. Harold Swenson who was here for a week returned with his parents to Spokane.

Mr. and Mrs. Francis Uhre and family and Latricia Comnick visited Mr. and Mrs. Carl Hebert and family in Lewiston Saturday evening.

Mrs. Fred Magee and children returned Saturday from Kendrick where they visited several days with Bud Magee and family.

Mr. and Mrs. John Black of St. Maries visited Friday night and Saturday with Mr. and Mrs. Jess Johnson and Mr. and Mrs. E. D. Pederson. Mr. and Mrs. Black and son, Dick, recently returned from a three weeks' visit in the middle west with members of their family, Perry Black in the navy V-12 program at Chicago; Aviation Cadet Jack Black, attending St. Olaf College at Northfield, Minn., and with their daughter, Mrs. Dean Wilde, and family at Oskaloosa, Ia.

Pat Graham of Portland arrived Wednesday to visit a week with Mr. and Mrs. Ray Trautman.

Miss Gertrude Kasper of Lewiston spent the week end with her sister, Mrs. Chris Scharnhorst, and family.

Mrs. Carl Osmundson received a telegram Monday telling of the death of her uncle, Elmer Roderick, of Ogden, Utah, on Sunday. The deceased is a former resident of Genesee and operated a dairy here about 14 years ago, and resided at the place now owned by the Osmundsons. Surviving are the widow and two sons, Cecil of Ogden, and Charles, a paratrooper, now in France.

Hog Prices Up 75 Cents

Forty-nine farmers brought in 240 hogs to the Moscow pool Monday. They weighed 60,070 pounds and sold for $7,528.30 to Carstens of Spokane, who bid $14.65. Armours of Spokane bid $14.50. The price of $14.65 was 75 cents up from last week's market.

I will move the
Dental Office
to my Residence
ONE BLOCK EAST
and
ONE BLOCK NORTH
OF PRESENT LOCATION

AUGUST 20, 1944

Dr. N. M. Leavitt
GENESEE, IDAHO

Short's Funeral Parlors

PHONE 3001
MOSCOW
126 E. First Street

Regardless of the place of death, all Funeral Arrangements can be through us. Just call 3001 at Moscow or Joe Hasfurther, 53F21 at Genesee, day or night, and we will attend to everything and relieve you of all responsibility while in a strange city.

AUTO AMBULANCE SERVICE

PROMPT ATTENTION DAY OR NIGHT

Joe Hasfurther
TELEPHONE 92

Little Giant
Portable Elevators

Just One Unsold First Here First Served!

McCroskey Farm Equipment

Specials for Friday - Saturday

Store Open Saturday Evenings

Spam - 12-ounce can		37c
Spiced Green Olives, 11-oz jar		47c
Sweet Mustard Pickles 12	oz jar Uncle Bills	21c
Rancho Tomato Soup, 3 cans		29c
Carnation Malted Milk 1	lb jar	47c
Seedless Raisins, 2-lb pkg		27c
Sea Mussels, 10 1-2-oz tin		37c

Our supply of Paper Bags in Very Limited so when doing your shopping please bring your shopping bag or container

We Pay Cash for Eggs
27c per dozen Cash 28c per dozen in Trade

Follett Mercantile Co.

Kenworthy

All Talking Pictures

MOSCOW, IDAHO

MATINEE WEDNESDAY AND SATURDAY at 2 P. M.
SUNDAY CONTINUOUS FROM 2 to 11 P. M.

Program Subject to Change Without Notice

SUN., MON., TUES., AUGUST 6, 7, 8

ERICH VON STROHEIM - VERA RALSTON and RICHARD ARLEN in

The Lady And The Monster

WED., THURS., FRI., SAT., AUGUST 9, 10, 11, 12

LEWIS STONE - MICKEY ROONEY - FAY HOLDEN
CARA HADEN - BONITA GRANVILLE
HERBERT MARSHALL in

"Andy Hardy's Blonde Trouble"

THE NU ART THEATRE

SUN., MON., TUES., AUGUST 6, 7, 8

LIONEL BARRYMORE - VAN JOHNSON in

"Three Men In White"

WED., THURS., FRI., SAT., AUGUST 9, 10, 11, 12

JOHN GARFIELD - PAUL HENREID
SYDNEY GREENSTREET - ELEANOR PARKER in

"Between Two Worlds"

Birthday Party

Vernita Trautman entertained several girls on her birthday Monday with a picnic at the City Park in the afternoon. Games and a lunch were enjoyed. The guests were Carol Osmundson, Ann Sweeney, Ann Louise and Jean Luedke, Margaret Vandenburg, Catherine Baldus, Mary Frances Densow, Sally Edwards, Pearl Cameron and Joyce Haggar. Vernita received many gifts from her friends.

Birthday Party

Ethel Wernecke celebrated her 11th birthday Sunday evening with a lunch and large birthday cake. Those present were her parents, Mr. and Mrs. Albert Wernecke, Mrs. Louis Scharnhorst, Janet and Judy Flomer, Betty and Theresa Scharnhorst, Rose Bielenberg, Henrietta Wernecke, Mary Francis Lorang and Lorena and Anita Scharnhorst. Ethel received many nice gifts.

ELMER TAYLOR IN ITALY

Mrs. Fred Taylor has received word from her son, Elmer, which locates him somewhere in Italy. In the States he was with an air corps squadron.

Remember!—Buy a U. S. War Bond!

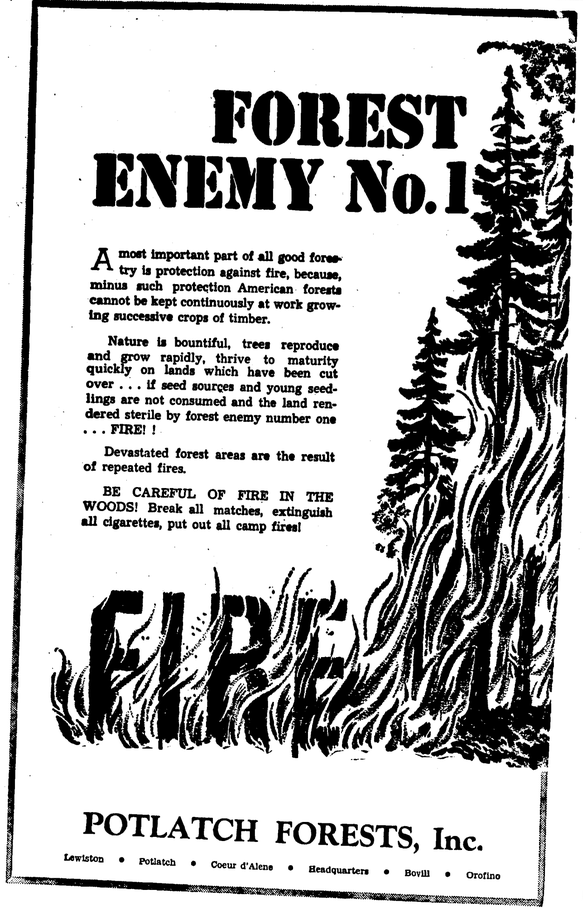

POTLATCH FORESTS, Inc.

Lewiston • Potlatch • Coeur d'Alene • Headquarters • Bovill • Orofino

THE GENESEE NEWS
Genesee, Idaho

Entered at the Postoffice at Genesee, Idaho as Second-Class Mail Matter.

E. D. Pederson, Publisher

Births

Pvt. and Mrs. Eugene Dahman are the parents of a daughter born Friday, July 28 at the Gritman hospital in Moscow. The baby has been named Betty Jean. Mrs. Dahman was formerly Miss Hilda Miller, daughter of Mr. and Mrs. E. E. Miller. She is making her home here with her parents for the duration.

Major and Mrs. Eugene Tupker are the parents of a son born August 1 at St. Vincent's hospital, Portland. The name, William Joseph, has been chosen. Major Tupker, stationed somewhere in the British Isles, is the son of Mr. and Mrs. J. J. Tupker. His wife is the daughter of Mr. and Mrs. Wm. Cheshire of The Dalles, Ore., with whom she is making her home during her husband's absence. Major Tupker is a flight surgeon.

Mr. and Mrs. Ed Turner of Seattle are parents of a son born July 15, whom they have named Jeffrey Lee. Mrs. Turner was formerly Miss Charlotte Dusenberry, a member of the Genesee school faculty a few years ago.

St. John's Lutheran Church
Roland G. Wuest, Pastor
August 6, 1944

9:30 a.m. Sunday school. Classes for all age groups. Adult Bible class conducted by the pastor.

10:30 a. m. Worship service. Sermon theme, "This Is None Other Than The House of God." Gen. 28:10-22.

St. John's welcomes you and invites you to worship with us every Sunday.

Members of the Luther League will gather at the home of Miss Barbara Rommel Sunday evening, August 6, for their regular meeting. All members are urged to wear old clothes for the picnic and fellowship evening.

There will be no choir practice this coming week.

The monthly meeting of the Sunday school teachers and officers has been postponed.

More Gas for Those on Leave

Members of the armed forces are entitled to a gallon of gas a day for each day of their leave or furlough, from four to 15 days, inclusive.

DAN PEDERSON TO FARRAGUT

Dan Pederson, S2-c returned to Farragut Naval Training Center before 6 o'clock Tuesday evening when his 15-day leave after finishing boot camp expired. He was accompanied to Coeur d'Alene by his parents, Mr. and Mrs. E. D. Pederson.

Boys returning to Farragut after completing boot training are assigned to OGU, or outgoing units. Some are taken in drafts for sea duty, and some are retained for specialized training at Farragut or sent to navy schools. None of the new sailors are informed of their future navy life until they return to OGU.

Dan had an enjoyable 15-day leave, coming as it did when his old sidekick, Billy Emerson, was home on furlough from Camp Bowie, Texas. Attending the Moscow USO one evening he said Mrs. J. P. Wedin was doing a great work as hostess, and that all of the boys liked her very much. She is known as "Ma" and "Mom" to the sailors and soldiers stationed at the naval radio unit and the college training detachment.

THREE HOMES SOLD

Mr. and Mrs. Pete Kries of Spokane have sold their home to Mr. and Mrs. George Post, and Mr. and Mrs. Kries are expected here Friday to remain a few days to dispose of some household goods and other articles.

Jack McKinley has purchased the two homes of the Herman estate, and will move into the larger of the two houses.

LT. MERVYN EXPECTED HOME

Lt. Billy Mervyn, who recently received his commission as an army air corps pilot, attended aerial gunnery school and now getting the hang of an Aircobra pursuit ship, is expected home within a week, and it may be that he will reach home by August 6, for a ten-day leave. Leaves, furloughs, and delays enroute are not always certain, but Billy has the promise of a visit home, at least.

Dick Scharnhorst is also expected home on furlough about August 16.

WANT-ADS

FOR SALE—White Hens, price 50c. Call Leon Danielson, Genesee. 1

FOR SALE—100-lb Ice Box. Mrs. Ralph McBride, Genesee. 2*

FOR SALE—String Beans. Telephone 54F12, Genesee.

FOR SALE—Heavy White Leghorn hens, 65 cents each. Phone 13F11.

COMPETENT DRIVER Wants job driving bulk truck thru harvest. Phone 24F3. 3-4*

FOR SALE—16-inch dry Slabwood. 128 cubic feet or 198 cubic feet throwed in loose, either at the same price of $5.00. Large supply on hand. Rauch Lbr. Co., Troy, Idaho. *9-22

PIANOS—Two more good used pianos Will be sold in this vicinity, both standard makes, good mechincal condition, terms, for particulars write R. F. Powers, Veradale, Washington 3-5

WILL PAY CASH—For a good used piano suitable for studio. Write P. O. Box 896, Spokane, Wash. 3-5*

FOR SALE—1 Library table, 1 office chair, straight back; 1 roll-top office desk; 1 double bed; 1 cotton filled mattress; 1 baby bed and mattress; 1 desk. Call 732, Genesee. 3tf

FOR SALE—Purebred Hereford Bull, 2 years old. Elbert Gray, Genesee, Idaho. 52-4*

FOR SALE—Cletrac 20 Tractor in good condition. General Repair Shop, Genesee. 49tf

WE BUY AND SELL—Used electrical applicances, radios, furniture and metal toys, musical instruments. Don't throw it away. Consult M. C. (Macy) Allen, 835 6th St. Clarkston. (Building good will for post-war business.) If you can't use it others can. 44-57

FOR . . . .
FARM MORTGAGE
LOANS
Long Terms, Low Rates, Liberal Privileges
WITH NO COMMISSIONS TO PAY

INSURANCE
Liability.: Fire Rates have been Reduced. Farm Buildings, Crops, Farm Equipment, Tractors and Combines, Autos and Trucks.
Properly written in Old Line Stock Companies, with prompt service in event of loss or damage.

WE HAVE FOR SALE . . .
FARM ACREAGE and TOWN PROPERTY
SEE OR CALL

W. W. Burr
Licensed Real Estate and Insurance Agent
Phone 28 Genesee, Idaho

Buy the Best

Union Feeds ...None Better

GENESEE UNION WAREHOUSE COMPANY
GENESEE, IDAHO PHONE

FUNERAL DIRECTORS

Brower-Wann Co.

Parlors and Chapel
Lewiston, Idaho

Phone 275

Years of Experience *Personal Attention*

Modern Ambulance Service

Or Call W. M. Herman, Genesee
Phone 622 or 43F12

Our Coal and Prestolog Supplies are Now Becoming Better

WE ARE AGAIN BEING URGED BY PRODUCERS TO PLACE ORDERS EARLY, AND STORE WHAT WE CAN . . . SO WE THINK IT WISE FOR EVERYONE TO PLACE ORDERS EARLY AND ALLOW US TO FILL YOUR ORDERS AS COAL AND PRESTOLOGS ARRIVE

GOOD STOCKS OF PAINT, VELLO AND KEMTONE

FARMERS UNION PRODUCERS COMPANY
Phone 362
STANDARD OIL COMPANY AGENCY - PHONE 36

ON HAND!
at
Genesee Motors

Genuine J I Case Harvester Repairs
— OUR DRAPER STOCK IS COMPLETE

Genuine J I Case Springtooth Teeth
— STANDARD AND ALFALFA

Genuine Fram Oil Filter Replacement Cartridges
— FOR POPULAR MAKES OF CARS

Calkins Rod Weeder Parts

Genuine Case Mower Sickles
— FIVE- SIX- AND SEVEN-FOOT

Genuine Ford Parts and Accessories
— ALWAYS A FAIR STOCK ON HAND

BUY WAR BONDS

THE GENESEE NEWS

BUY WAR BONDS

lished 1888 GENESEE, LATAH COUNTY, IDAHO, FRIDAY, AUGUST 11, 1944 Vol. 56 No. 7

MY GARRETT MISSING TION OVER GERMANY

Sergeant Thomas D. Garof Mr. and Mrs. T. D. Genesee, was reported in action over Germany. ents received the follow- gram Friday last: "The ry of War desires me to his deep regret that your aff Sergeant Thomas D. , has been reported miss- action since 19th of July ermany. If further details r information are received ill be promptly notified. ULIO, The Adjutant Gen-

Garrett enlisted in the army s at Spokane November 4, e graduated from Genesee ool in May, 1941.

on a furlough last January mpleting 14 months of train- having won his wings as a et gunner at Kingman, Ari- ommy reported to Salt Lake the air service replacement nd became a member of a B-17 crew which trained together Kent, Texas, before going over- resumably in June, this year. mmunication late in June from Service Command Station ere in England stated that arrett was preparing for com- ing, bridging the gap between r in the States and soldiering ctive theatre of war.

Won Air Medal Award

f that Tommy's squadron and ere actively engaged in com- s suggested by the Aid Medal hich he was awarded several ago, and only a short time af- ing action over enemy terri-

Garrett's brother, Storekeeper arrett, now at an amphibious training station near Washing- . C., has communicated with his and informed them that he ing to contact the parents or f kin of Carroll O'Neill, assist- ngineer of the bomber crew, home was listed as Washing- . C. A letter has been dispatched o obtain definite address of rel- of other crew members, in an to learn of their present status o obtain more information about issing boy from Genesee.

ent reports of air corps losses European enemy territory rela- o personnel forced down and ed, interned in neutral countries f those finding their way to commands, presents the belief ur air corps men have better an even chance of a favorable within a reasonable length of There are several men at Gen- now home from theatres of war have completed many missions enemy territory as crew mem- of bombers, and some of these e men are of the belief that our rps men have better than an chance of eventually being re- ted if captured, or if down in tral country, their presence will nounced through the Red Cross.

RIS SATHER IN FRANCE WITH A FIGHTER SQUADRON

t. Norris Sather is now some- e in France, according to a letter July 25, and received here Aug- 3. He writes:

ave a new address, so will write few lines. It might get the pap- to me sooner. Received the May opy a day ago and sure enjoyed ing it.

see there are several Genesee s in England now. Some of them been in London about the same I was there, on a day off. Sure ld liked to have seen them. The one I have met since I was in land was Capt. Kermit Hove. He e to our base to visit me. Had it planned to meet him and Lt. Er- Lande in London but they must have got my letter in time to t me.

I see some of the boys in the ps in the States don't like their ps very well. They should come here where we have all the mod- conveniences, such as GI helmets baths and etc ,then they would reciate the places they are in now. Well that's all for now. Must get some sack time.—Norris."

Cadet Lange Expected Home

Naval Aviation Cadet Buddy Lange y be home by the time this paper aches the mail Thursday, and if not he should be home by Friday of this ek from Livermore, Calif. Buddy s completed primary flight train- in the naval program and is due Corpus Christi or Pensacola.

Army Signal Corps Photo

An army doctor with the Fifth Army in Italy looks at the dog tags of a dead American soldier so that his beloved back home may know that he gave his life for his country. All your country is asking you to do is to give your dollars to back up the men who are fighting for you by buying War Bonds.
U. S. Treasury Department

CLARENCE SCHARNHORST ANXIOUS TO RECEIVE MAIL

Mail is a big problem to fellows in the navy who are serving aboard ship, whether it be battleship, cruiser, destroyer, or transport, or member of the Armed Guard on merchant ships. Clarence Scharnhorst, son of Mr. and Mrs. Louis Scharnhorst, aboard a destroyer, is one of the boys who misses his mail. It is known that letters and papers are going to him, but active duty presents a problem. There will be plenty mail waiting for you fellows when you put in at an American port, which we hope is not too far off.

Clarence writes:

"Dear Pete:

"How are you and everyone at Genesee? Well, I am still in good shape, like I was when I left the USA. Boy, you don't know how much I really would like to be back in the United States again. Earl Simpson, a kid lee Dam went in boot camp with me, His uncle is married to one of Mr. Krick's daughters, who lives by Leon school. Charles Starky from Lewiston also, and Richard Simpson from Coulee Dam went into bot camp with me, and they are also on this ship. We three have been together every day since we have been in the navy.

"Well, Pete, I am becoming used to this navy life. I don't even notice the ship rock any more. I have only been seasick once—and that has been ever since I was on this destroyer. We hit a hard storm one night and the ship got to rocking too much for me.

"My uncle, Lawrence Kasper, is out here some place, but I can't seem to find him.

"How does the war news sound to you, Pete? Think we will have these Japs licked pretty soon? Maybe you think I am a bum, but I sure would like to get The Genesee News and see what's going on around there. You know I haven't heard from my folks or anyone except a girl friend of mine in Spokane, and Don Herman from California and from Cletus, my brother at Colton, since I left the U.S.

"Well, the end of the letter. Good by and good luck, and I hope to see everyone at Genesee again soon. A lonesome sailor—Clarence."

Note: Sorry Clarence that you are not receiving your mail. The paper goes out each and every week. Everyone at home is just fine. The war news as of August 9 sounds exceptionally good, and if those stinking Japs were not scattered all over, the job wouldn't take you fellows long to put them in their places. You are everything but a bum Clarence, but we wish there was some way for your mail to get to you.

LESTER MAUCH TO MEMPHIS

Naval Aviation Cadet Lester Mauch left Monday to return to Memphis, Tenn., after an 18-day leave, five of which was extended time. He visited his father, Chas. Mauch and other relatives and friends here and with his mother, in Lewiston.

Cadet Mauch recently completed primary flight training at Memphis, and expects to take his advanced air training at Corpus Christ or Pensacola, Fla.

Undergoes Operation

Mrs. Belle Hanson underwent a major operation at St. Joseph's hospital in Lewiston Monday morning. She is recovering satisfactorily.

RON HUFFMAN IN ENGLAND SAW PLENTY WATER ON WAY

Ron Huffman is now somewhere in England, having arrived there recently as a member of a cavalry troop. Cavalry in this war, however, does not mean that he rides a horse, but rather is a member of a reconnaisance group. Ron left the States about the time his daughter was born, but did not learn details until he was overseas. From England, on July 22 he wrote:

"Dear Pete:

"Just a few lines to let you know that I am someplace in England, much to my surprise. We had a swell trip over and now I am ready to come back, but it will be a little while I guess. I never got so tired of seeing water in my life and thought we would never land, but this is a pretty country and that will help. I just can't wait until I start getting The News again and it shouldn't be long.

"I am going to start as soon as I can to try and find Lew Bershaw and Pearl Schooler and I sure hope I find them. Suppose I will run into a lot of the fellows here.

"There is so much I would like to tell you but as yet I can't write much. As soon as I know what I can say and can't say, I will write you a letter and tell you all I can. I will close this time. I hope to be home before too long.—Don."

Note: Congratulations Ron. Your young daughter and wife have been home for some time, and they are fine. Your granddad is as busy as ever with harvest on in full swing.

Your change of address noted, and your paper will be on its way. You won't find Lew Bershaw in England at the present time. He has been in France since the invasion. Wish we could list addresses of fellows in England, but it is forbidden.

LT. RICHARD TIERNEY NOW OVERSEAS AND IN ENGLAND

AN AIR SERVICE COMMAND STATION IN ENGLAND—Lt. Richard A. Tierney, the son of Mr. and Mrs. William J. Tierney, Genesee, Idaho, recently completed an orientation course designed to bridge the gap between training in the States and combat soldiering against the enemy in France.

At this Air Service Command Station Lt. Tierney attended a series of lectures given by battle-wise veterans which included instructions on chemical warefare defense and pertinent tips an staying healthy in a combat theatre.

His next station will be one from which America's fighting planes cover our liberation of occupned Europe.

Before entering the Army Airforce he was an instructor in the St. Maries high school, St. Maries, Idaho.

(Passed for publication July, 1944, by Field Press Censor.)

SKINNY WEBER IN FRANCE

Edmund (Skinny) Weber is now in France, according to word received by his mother, Mrs. Mary Weber, and other relatives. Skinny had been in England for a long time, and was with a truck outfit.

J. M. Rabdau is in Moscow this week attending a series of soil conservation meetings.

HIS NAME WAS . . . . . .

ANDY ZENNER ARRIVES HOME IN SO. PACIFIC OVER 2 YEARS

Twenty-seven months of overseas service has ended for Andrew Zenner, son of Mr. and Mrs. J. Peter Zenner, Genesee. First to be returned to Genesee on the rotation plan of the army, Andy does not expect that he will be sent overseas again. He is now home on a delay en-route with 21 days at home, before reporting to Camp White, Ore.

T-5 Andrew Zenner entered the service January 8, 1942, trained at Camp Roberts, and left for overseas April 21, 1942. He returned to the United States July 29, and arrived at Genesee Saturday evening, several days earlier than he expected to.

Joining a combat division, one of outstanding units of World War I, Andy arrived in Australia in May, 1942, for additional training and in defense of that country. It will be recalled that early in 1942 most of the Australian army then mobilized and ready for duty were in Africa, holding the Nazi and Facist armies from reaching Cairo. Welcome indeed were the Americans, as the Japs stretched out to capture New Guinea, Sumatra, The Celebes, The Solomons, The Coral Sea, and were breaking into the Coral Sea, after capturing all islands between Australia and Japan. Many of the men taken to build the division to combat strength had but little training. Basic was taken at Camp Roberts by Andy, and then to Fort Ord, and overseas. His division first challenged the Japs in New Guinea, in the long-to-be-remembered Papuan campaign. Buna and Buna Mission, wrested yard-by-yard by Andy's division, saw his regiment in almost constant engagement until the campaign ended. Troops were sent into the campaign airborne, while Australians, more accustomed to mountain and jungle warfare, took on the Japs, while other American troops were battling the enemy in the Solomons. It was a trying ordeal for troops, who not only faced the Japs but were faced with the battle of malaria and other illness. Time was precious, but equipment and supplies were more precious, but as American supplies and equipment began to arrive, and more replacements filled the ranks of the combat regiments and other units, the Americans started to gain ground.

After the initial campaign in New Guinea, Andy's infantry regiment was sent back to Australia for rest and replacements and also for training. This lasted six weeks, and again it was New Guinea, but in a different sector. Aiatape and Hollandia were among the major places taken by the Americans, and again it was a yard-by-yard battle. Andy has witnessed most of the New Guinea campaigns. He was hospitalized three times for malaria, but has not been ill since July of last year. He does not complain about the conditions under which our American troops are fighting, but briefly describing some incidents and telling of some conditions which exist, the South Pacific, where fighting has been in progress so long, is far from paradise. Just a few degrees below the equator, New Guinea's northern areas have practically the same weather the year around. Now and then, the weather was comfortable, but most of the time the men fought and labored under a hot sun, where the humidity is intense, and perspiration came while one tried to rest. The swamps and jungles, the insects and reptiles were not comforting, but during the early days of the campaign it was the strafing of American troops by the Jap planes which presented a problem, as there was no rest night or day. As the campaign progressed, and as it is today, troops are relieved of the constant strafing. The Americans have air superiority, and the navy has taken over command of the sea. Provisions and supplies, guns and ammunition, hospitals and well-trained medical personnel are gaining in numbers everywhere in the South Pacific, until now, the Jap finds himself where the American and Australian soldiers were in 1942. Talking to men who witnessed the Battle of the Coral Sea and other navy engagements, Andy said and believes that the Japs took a real shellacking, and today are reeling backward due to their losses in the air and on sea, and with this protection the army ground forces are in much better position and are not fighting against such odds.

After many weeks and months of field rations, Andy was asked what food tasted best to him. He almost smacked his lips when he said, "The best tasting food after coming out of the campaign was white bread."

Andy is not permitted to tell where his regiment now is. It is in action,

(Continued on Page Four)

BILLY WEBER ON FURLOUGH

Billy Weber arrived in Genesee at 11 o'clock Sunday morning from Camp Livingston, La., after 71 hours on the way by train, and missing almost every connection, due to trains being late. However, his furlough came sooner than expected, and it was a surprise to his parents, Mr. and Mrs. Bartle Weber, when he called them from Lewiston.

Billy took his basic training with the infantry at Fort Sam Houston, Texas., and was transferred to a combat military police unit at Camp Livingston. He has nine days at home.

JAP SOUVENIRS SENT HOME BY MARINE JOHN THIESSEN

John Thiessen, U. S. Marine Corps, serving with an anti-aircraft battalion in the South Pacific, and now on rest, according to a recent letter received by his parents, Mr. and Mrs. Wm. Thiessen, has sent to them a number of souvenirs of Jap manufacture, equipment used by the enemy against U. S. troops. Accompanying the package was a letter from his division intelligence section which entitles John to have possession or to send through the mails, the souvenirs accumulated. The letter passed over the desk of the intelligence officer April 25, and arrived at Genesee on August 8.

Included in the Japanese material captured and among the souvenirs are: One 77 mm fuse head, one knee mortar with fuse, one 60-calibre shell with projectile, five 26-calibre rifle shells with clip, two knee mortar heads, and one 11.12 shell with projectile. The ammunition has passed inspection as being completely disarmed.

John also sent a night picture of an anti-aircraft barrage, taken at an undisclosed place, a picture of himself, and four pieces of money, two Japanese metal coins, and two Australian notes, one for 1 pound and of the 10-shilling denomination.

Pfc. Thiessen has been overseas a long time and has seen much combat action. His picture shows him to be somewhat lighter in weight, but he looks to be in fine physical condition otherwise.

Mr. and Mrs. Thiessen have not heard recently from their son, 1st-Sgt. Carl Thiessen, who has been in England for a long time. It has been a month since a letter came from him. The last word was that he had been ill and was at a hospital.

LLOYD ABRAHAM TRANSFERS TO THE COMBAT ENGINEERS

Lloyd Abraham is now with with Co. B, 1685th Engineers Combat Battalion, Camp McCain, Miss., and he writes:

"Dear Pete:

"Sorry it's been so long since I've written but there is no news in the army, so there was nothing to write about.

"After nearly a year and a half I finally got into the army Pete. I transferred from the M. P.'s last week into the combat engineers, and I am not sure whether I like the change or not, as this is really work, also I very much dislike the place as they have sent me further south. I'm at Camp McCain, Miss., now and is it hot? I thought Arkansas was hot but it was cool compared to here and now they tell me we are slated to go to Louisiana. Don't be surprised if you see me walking over one of those Genesee hills, as it would be worth 6 months in the brig just to get some good old Idaho air.

"I'm doing basic training again for about the third time, and it is monotonous. We won't have but three weeks of basic and then we have six weeks engineer training, building bridges and blowing them up, and the like. After that we have three weeks in the field and that's the end of our training. I hope to get a furlough after this training is over but I have my doubts as to whether we will be here long enough or not.

"Bob Huffman and I got separated. Sure as heck would like to have stayed with him but couldn't pull enough strings to swing it. He is still in the M. P.'s. Well, Pete, am running out of paper so will sign off with a hello to everyone at home.—Lloyd."

LLOYD HASFURTHER HOME

Sgt. Lloyd Hasfurther, who is with the 13th Armored Division, now in training at Camp Bowie, Texas, arrived home Monday on furlough, to visit his parents, Mr. and Mrs. Geo. Hasfurther.

Remember!—Buy a U. S. War Bond!

T-4 DAMON HOLBEN MISSING IN NORTH ITALY CAMPAIGN

T-4 Damon C. Holben, son of Mrs. Jeanette Holben of Lewiston, was reported missing in action since July 12, according to a telegram received Tuesday by his brother, Marion Holben, Genesee.

Damon was with an armored division of the Fifth Army in battle action in north Italy. His mother recently received a letter dated July 10, two days before he was missing, in which he stated that he was writing from his tank while awaiting orders, and had given his mother's address to his company commander.

The missing tank corpsman enlisted in the army in March, 1941, and has been overseas 26 months, serving in England, North Africa and Italy.

Anxiously awaiting further information are his mother, and sisters and brothers, Mrs. Dennis Bardwell of Pendleton, Oregon; Joyce Holben of Lewiston; Melvin Holben, Uniontown, and Marion Holben, Genesee.

Damon attended high school here for two years and graduated from Moscow high school in 1938. He attended the University of Idaho for one year, and was a member of the freshman football team. He graduated from the Weiser, Idaho, Vocational Educational school, having taken a course in agriculture.

With service in North Africa, Damon has seen much action in Italy, and in a letter received several weeks ago he told of being among the first of his unit to pass through Rome.

In training for armored service Damon qualified as a tank driver and also as radio operator, but it is not known which assignment he drew just before being reported missing.

RAIN STOPS ALL HARVESTING HAIL DAMAGE ON PRAIRIE

Rain fell in the Genesee territory Tuesday night, and again Wednesday morning to put a stop to all harvesting Wednesday. A few machines went back in operation Thursday morning on peas and wheat, but most farmers awaited until Thursday noon to resume combining. A drying wind Wednesday and also Thursday morning came when skies were overcast, to help dry crops. No damage was reported in the Genesee country. Hail fell over a section of the Prairie country between Craigmont and Nezperce and along Lawyers canyon. Reports of damage on early estimates ran high, from 40 to 70 per cent, with all crops affected.

Harvesting up until Tuesday evening had been progressing rapidly with a rush of peas to storage. Wheat which looked dead ripe, in some instances required a few more warm days for good combining. There were a few soft berries in some deliveries, but where these showed up, harvesting in those fields ceased.

This year there is not the big rush of sacking deliveries at warehouses, but as bulk storage space becomes short, sacking will undoubtedly become necessary.

Pea production varies greatly on each field this summer, with yields far the best on early seeded ground. As harvest progresses it is believed the estimate of average pea production may be upped a bit. Fighting an up-hill battle this season, pea crops were affected by heat and a lack of moisture at a critical time. Heat tended to cause some blossoms to drop, and late seeded fields made growth under most unfavorable conditions. A look at pea fields from Genesee north and west, gives one the picture that production around Genesee is much better than elsewhere except in the Tensed-Worley areas, where all crops are good. Crops are reported to be very good on the Prairie this year, where rain was received when needed.

SGT. OLSON IN STATES

Technical Sergeant Stanley Olson, from Richmond, Va., called his daughter, Betty Olson, Thursday morning, to tell her that he had just arrived from North Africa where he was stationed since October of last year. Sgt. Olson told his daughter that he expected to return home soon. At the present he is at Richmond.

THURSDAY MARKETS

New Crop Grain

Federation Wheat, per bu.	$1.27
Club Wheats, per bu.	$1.27
Rex Wheat, per bu.	$1.25

(Above prices bulk basis)

Barley, per ton	$40.00
Oats, per ton	$41.00
Butterfat, net	48c
Eggs, per dozen	27c - 28c

LEGION Theatre

Sat., Sun. - Aug. 12 - 13

2 SHOWS FIRST SHOWS STARTS AT 7 P. M. 2 SHOWS

ADULTS - 40c CHILDREN - 14c

Also News and Shorts

Community Hog Pool

Twenty-six farmers brought in 137 hogs Monday to the hog pool at Moscow. Total weight of the hogs was 30,800, and sold for $4,157.23 to Armours, Spokane, who bid $14.75. The same bid was made by Carstens of Tacoma, with a toss of a coin being made to determine the successful bidder. If Carstens bid the ceiling price ($14.75) next week they will receive the hogs. $14.75 is the highest price to be paid for hogs. This was the smallest pool in 1944 and it was the highest price paid for hogs.

NOTICE TO CREDITORS

In the Probate Court of Latah County, State of Idaho.

In the Matter of the Estate of MANFORD NUTT, Deceased.

Notice Is Hereby Given by the undersigned, executor, of the estate of Manford P. Nutt, deceased, to the creditors of and all persons having claims against the said deceased, to exhibit them with the necessary vouchers, within four (4) months after July 21st, 1944, the first publication of this notice, to the said executor at the office of Robert W. Peterson, the same being the place for the transaction of the business of said estate, in Latah County, State of Idaho.

Dated at Moscow, Idaho, this 15th day of July, 1944.

WADE T. KEENE, Executor.
First publication July 21, 1944
Last publication August 18, 1944.

NOTICE TO CREDITORS

Estate of JULIA SMITH, Deceased.

Notice Is Hereby Given by the undersigned executor of the will and estate of Julia Smith, deceased, to the creditors of, and all persons having claims against the said deceased to exhibit them with the necessary vouchers within four (4) months after July 14, 1944, the first publication of this notice, to the said executor at the office of J. H. Felton, in the Urquhart Building in Moscow, Idaho, the same being the place for the transaction of the business of said estate in Latah County, State of Idaho.

CHARLES ODENBURG, Executor.

Dated at Moscow, Idaho, July 12, 1944.

July 14, Aug. 11, '44

Let's Get **Associated"**

GASOLINE
OILS GREASES
DIESEL FUEL
STOVE OIL

Phone 35

Prompt Delivery Service

Francis Uhre

Birthday Party

A birthday party was given Bill Stricker Saturday evening. Those present were Mr. and Mrs. Otto Oswalt, Mr. and Mrs. Sim Fleishman, Mr. and Mrs. Howard Callahan, Mr. and Mrs. Frank Jacobs and Wayne, Mr. and Mrs. James Stone, Mr. and Mrs. Carroll Lewis, Jerome Stricker, Dewey Wardrobe, Mr. and Mrs. Walt Currin and daughter, Mary. Many lovely gifts were received and a pleasant evening was enjoyed.

Back the Attack!
BUY MORE THAN BEFORE

GENESEE VALLEY NEWS

Pea harvesting has been going good with the yields fair. A good shower Tuesday night held up operations for a day and gave the farmers a little breathing spell. Some hauled in their sacked peas. A bomber roars over the Valley once in a while, a reminder of war, but for a report of a casualty, it is hard to realize that so much of the world is not as calm as Genesee Valley.

Missing In Action

"Missing in action," the headline runs
In daily press, between the suns.
Folks scan the news and ponder the phrase;
The thoughtless go their accustomed ways.

"Missing in action," this piercing word
Around the whole wide world is heard.
Bringing its portion of pain and grief;
Hearts cry to Heaven for relief.

"Missing in action," but not to God
Are those whose feet heaven's path have trod;
They cannot escape His promised care;
His love surrounds them everywhere.

"Missing in action," Challenging line,
Braving the fight in spirit fine,
Willing to face the enemy's steel
To save us from the tyrant's heel.

"Missing in action," epitaph fine!
May it be yours—may it be mine.
Battling for truth 'til the close of day,
This is the Christian victor's way.

(written by W. G. Coltman after his son was reported missing.)

* * * * *

Mr. and Mrs. Nels Nelson of Spokane visited at James Nelsons over the week end. They and Mr. and Mrs. James Nelson and George Nelson were dinner guests at Lande's Sunday.

Mrs. Ray Linehan called at James Magee's Wednesday afternoon.

Mrs. Martin Johnson and Mrs. Lilly Larson spent Wednesday afternoon at R. E. Nordby's.

Mr. and Mrs. DeLos Odenborg visited friends in Moscow Saturday evening and Sunday.

George Driscoll returned to Troy after a week's visit at James Magee's.

Mrs. Harry Egland called on Mrs. Chas. Odenborg's Monday afternoon.

An epidemic of stomach flu has been going the rounds and causing discomfort for a few days.

Mrs. Lilly Larson and Mr. and Mrs. Martin Johnson visited Oscar Nordby's Thursday evening. The Johnsons retured to their home at Osborn, Idaho, Sunday.

Mr. and Mrs. Wm. Burr and Mrs. Arnt Ofstad and daughter Jean spent Thursday at Mrs. Dollie Peterson's.

Mrs. Kermit Hove and baby and Mrs. Hove's mother, Mrs. Ethel Fordyce, of Lewiston, visited at the John Hove home Tuesday afternoon. Miss Inger Hove accompanied them home for a visit.

Evelyn Simons is visiting Joyce Danielson.

The R. E. Nordby and Adrian Nelson families and Sergeants Jacques, Matthews, Frank Otis, Lloyd Johnson, P. Forman, Ray Detterman and Kenneth Helming, combined dinners with Ed Morkens Sunday and later took the soldiers down the old Julianetta grade to Lapwai and Lewiston, returning via the highway.

Mary Ann Heath of Spokane is a house guest of Mrs. Victor Danielson.

Mrs. Lew Jain and Mrs. Walter Jain are visiting at James Magee's.

Miss Maxine Rosenau is home from summer school for the rest of her vacation at the home of her parents, Mr. and Mrs. Gus Rosenau.

Mr. and Mrs. Lee Webb and baby of Reubens spent Monday at Gus Rosenau's.

Mrs. Marie Anderson is visiting at Vic Danielson's. She is about recovered from the bruises she received in a recent auto collision.

Mr. and Mrs. Hugo Gehrke had Sunday dinner at Gus Rosenau's.

Kenneth Uhre is visiting at the W. O. Borgen home.

Shirley Danielson is spending a few days with Jean Luedke.

Lois, Mary Alice and Rita Lorang, Latricia Comnick and Mrs. Fred Baumgartner and children surprised Carol Borgen on her twelfth birthday Saturday afternoon. They brought a birthday lunch and gifts and had a happy afternoon.

St. John's Lutheran Church

Roland G. Wuest, Pastor

Aug. 13, 9:30 a. m., Sunday school. Classes for all age groups. Adult Bible class conducted by the pastor.

10:30 a. m., Worship service. Sermon theme, "Why Should We Be Willing To Forgive?" St. Matt. 18: 21-35.

The Brotherhood of St. John's will not hold its regular meeting Sunday evening. The August meeting has been cancelled.

The Ladies Aid will hold its regular monthly meeting in the parlor of the church Thursday afternoon, August 17, beginning at 2:30 p. m.

The choir will not meet Thursday evening of this coming week.

LaVonne Densow and Eloise Herman will accompany young people of Lewiston, Cameron and Gifford to Parkland, Wn., leaving next Wednesday where they will attend a five-day leadership training school for young people of Oregon, Washington and Idaho. The school is sponsored by the Youth Board of the Northwest District, and is conducted by personnel of the American Lutheran churches.

RESOLUTION OF EXPENSE AND TAX LEVY FOR THE CITY OF GENESEE, IDAHO, 1944-1945.

WHEREAS, The probable amount of money necessary for all purposes to be raised by the City of Genesee, Idaho, for its maintenance and expense, for which appropriation is to be made for the fiscal year 1944-1945, beginning May 1, 1944, is by funds as follows:

General Fund	$2,402.00
Street Lighting Fund	$1,092.00
Streets, Sidewalks, Maintenance	$1,092.00
Fire Department	$ 218.00

Therefore, Be It Resolved: That a levy of four (4) mills be made for the General Fund; a levy of five (5) mills be made for Street Lighting purposes; a levy of five (5) mills be made for maintenance of streets and sidewalks; and a levy of one (1) mill be made for the Fire Department, thus making a total of twenty-two (22) mills on a taxable valuation of $218,427.00 on the City of Genesee, Idaho.

Resolution was offered by William M. Herman, Councilman; was read in full by the clerk; passed by roll-call vote of the three councilmen present; signed by the mayor; the councilmen, and clerk, and ordered published in The Genesee News in accordance with the regular meeting of the Genesee City Council and the proceedings thereof, of August 7, 1944.

J. W. EMERSON, Mayor.

Approved: W. M. Herman, Lloyd Esser and F. Uhre, Councilman. Attest: David G. Kuehl, City Clerk.

NOTICE TO CREDITORS

Estate of
REUBEN C. KLEWENO, also known as R. C. KLEWENO, Deceased.

Notice is hereby given by the undersigned administrator of the estate of Reuben C. Kleweno, also known as R. C. Kleweno, deceased, to the creditors of and all persons having claims against the said deceased, to exhibit them with the necessary vouchers within four months after the 11th day of August, 1944, the first publication of this notice, to the said administrator at law office of Adrian Nelson, Moscow, Idaho, the same being the place for the transaction of the business of said estate, in Latah County, State of Idaho.

J. P.] KLEWENO, Administrator

Dated at Moscow, Idaho, August 7, 1944.

First publication Aug. 11, 1944
Last publication Sept. 8, 1944.

Why Farmers Should Buy and Keep War Bonds

by R. R. Renne
President
Montana State College

BUILDING financial reserves, paying off debts, helping to fight dangerous inflation, and patriotism, are all good reasons why farmers should buy and hold War Bonds.

A good financial reserve is an important part of sound farm management. War Bonds are safe investments and are almost as liquid as cash. Thus, they comprise an excellent financial reserve for unexpected needs and emergencies. After the last war prices fell rapidly, as they have after every major war, and thousands of American farmers lost their farms because they could not weather the economic storm. No other factor is more essential for continued satisfactory farm operations, through good years and bad, than adequate financial reserves.

In addition to unexpected needs for emergencies, farmers need adequate reserves to finance repairs, replacements and improvements around the farm. Difficulties in obtaining needed materials and labor for these expenditures cause farm buildings and equipment to wear out faster during the war period than in peacetime. If farmers can wait until sometime after the war ends to make these repairs and improvements, their dollars should go farther than they will immediately following the war, and better quality materials will probably be available. Moreover, too rapid or forced cashing of War Bonds immediately after the war could create a serious situation and contribute to post-war inflation. Also, holding Bonds to maturity makes it possible for the farmer to increase his investment by one-fourth through accumulated interest. Still another reason for having a good reserve in the form of War Bonds is that funds will be available for the boys when they return, to assist them in getting established in peacetime pursuits.

Many farmers still have long-term mortgage debt outstanding against their property. **Investment in War Bonds now makes it possible for the farmer to help finance the war and at the same time accumulate the funds which will enable him to liquidate his debt in a lump sum after the war. Systematic purchase of War Bonds furnishes a very orderly and sure way of accumulating the necessary funds for liquidation of debt that requires large lump sums for settlement.**

The extremely heavy expenditures required to carry on modern total war creates high purchasing power, which combined with shortages of materials and labor, cause serious inflationary threats. Most farmers can remember the very high prices which occurred during the last war and the very low prices and depression which followed. With the present scale of operations much greater than during the first war, it is imperative that widespread inflation in general prices and in land be prevented. Using surplus funds to purchase War Bonds helps reduce inflationary pressure in commodity markets and, at the same time, helps finance the war.

Building financial reserves, paying off debts and fighting inflation, comprise adequate reasons for buying War Bonds. However, there is still another major reason why farmers should invest in War Bonds until it hurts and this is the patriotic reason. We are engaged in a very serious struggle to preserve democracy and our way of life. The sooner we can win this war the fewer lives of our sons and daughters will be lost. Our youth are making great sacrifices on the battlefronts all over the world, and it is up to each one of us on the homefront to give all we have. Large sums of money are needed for winning the war and if we will all buy War Bonds to the limit of our resources voluntarily, we can help finish the war at an early date.

U. S. Treasury Department

SCOUTS SWIM AT MOSCOW

Eleven members of the Genesee Boy Scout Troop, Burton Peterson, junior assistant Scoutmaster; Frank Emerson, Gerald Cameron, Tom Cameron, Don Bennett, Edwin Morken, Morris Hasfurther, Roger Broemeling, Denny Jain, Kay Leavitt and Billy Peterson, went to Moscow to swim at the pool Sunday.

Fourteen boys from 8 to 12 years, who ordinarily would be Cub Scouts also made the trip and enjoyed the afternoon. They were: Henry Lundt, Jimmy Rabdau, Bobbie Bennett, Jimmy Bennett, Jay Nelson, Bob Kelly, Homer Hasfurther, Sonny Ochs, David Nordby, Mack Hanson, Kenny Kinzer, Bobby Jacobs, Jack Jacobs and David Lange. Jackie Brown of Millwood, Wash., visiting Jimmy Rabdau, also made the trip.

The boys were under the supervision of J. M. Rabdau, Scoutmaster. Clifford Lundt took the boys and their master to Moscow.

Swimming was enjoyed for three hours during the afternoon and then all had ice cream and hot dogs. The boys all went "dutch."

IN APPRECIATION

John Kries wishes to thank his neighbors and friends for their assistance in putitng up hay and doing other work at his ranch while he is recovering from injuries sustained recently when he fell from a hay loft. He suffered torn ligaments in his right leg and is now able to be about on crutches.

Woodruff Child Injured

Marlys, 11-months-old daughter of Mr. and Mrs. Gene Woodruff, was taken to Moscow Wednesday morning where she was treated for a cut on her forehead which necessitated four stitches. Marlys had been placed on the porch at her parents' home, and in her high chair. In her efforts to make the chair move or rock, she became overbalanced and both baby and chair toppled to the cement walk. She also received other bruises about her face.

Birthday Dinner

In honor of the birthday of Raleigh Hampton, Mrs. Hampton entertained relatives for dinner Wednesday. They were Mr. and Mrs. Roy Galusha and sons of Port Angeles, Wash.; Mr. and Mrs. J. D. Hoyt, and Mrs. Wesley Price of Los Angeles; Mr. and Mrs. Elvon Hampton and daughter, Joan; Mr. and Mrs. Fred Hampton and Miss Marie Hampton.

Undergoes Operation

Colleen Uhre, daughter of Mr. and Mrs. Francis Uhre, underwent an appendicitis operation at the Colfax hospital Wednesday morning. Mrs. Uhre and daughter were accompanied to Colfax by Mrs. Floyd Ochs, who remained with Colleen for the day. The young girl is reported recovering satisfactorily.

Community Ladies Aid

Mrs. Roy Hanson entertained the Community Ladies Aid Wednesday of this week at the church parlors. The afternoon was spent in quilting.

SGT. ROSKAMMER IN STATES

Mrs. George Anderson received a telegram Saturday from her husband, Sgt. George Roskammer, stating he had arrived in the States and was in a hospital at Richmond, Va.

Tuesday Sgt. Roskammer called his sister by telephone and said that he was leaving in a few days to be hospitalized at the Veterans hospital in Walla Walla, and expected that he would be released from the hospital soon. He also said that he had been ill for over seven months. He has been overseas almost two years.

FEED — TO — make them LAY

Husky, early-producing pullets cannot be developed by haphazard feeding of grains and other feeds they pick up. They need a well-balanced feed that has been built to make them develop into early and profitable layers. Don't risk what you have spent to give them a good start . . . segregate the pullets from the cockerels and feed them to develop thier inherited egg-laying abilities. Come in and let us tell you about . . . .

Red Hen Starting Mash

Red Hen Growing Mash

Red Hen Egg Mash

Prairie Flour Mill Co.

LEWISTON, IDAHO
PRAIRIE FLOUR MILL
Genesee
UNIONTOWN COOP. ASSN.
Uniontown
HAUPT SUPPLY CO.
Colton
MOSCOW COMMISSION CO.
Moscow
VAL'S SEED SERVICE
Moscow
LATAH COUNTY GRAIN GROWERS
Troy
KENDRICK BEAN GROWERS
Kendrick, Idaho

BUY A U. S. WAR BOND TODAY

Bob Says:

Sure You Have Fire Insurance

But . . . .

have you had your insurance properly surveyed to see whether or not you are fully protected?

See Bob for complete Insurance coverage

Weisel Insurance Agency

512 S. Main St. MOSCOW, IDAHO Telephone 2362
"STOCK COMPANY INSURANCE AT ITS BEST"

Grocery Specials

AUG. 11th to 14th, Inc.

...ore Open Saturday Nights

...o Oats	Quick or Regular per pkg	26c
...getable Juice	V-8 2 for	32c
...lden Syrup	Amaizo 1½ lbs	16c
...xed Pickles	Uucle Bills 12 ozs	24c
...up Mix	Treasure Island 2-oz pkg, 3 for	25c
...anut Butter	Georgia Gold 1-lb jar	28c
...ive Butter	Grandee 3-oz jar	18c

We will Pay you Cash for Eggs!
27c per dozen, Cash
28c per dozen in Trade

...aders' City Market

LOCAL NEWS

...y dinner guests of Mr. and ...mes Kane were Mrs. Mary ..., Mrs. Blanche Mulalley and ...rs; Mrs. Leona Geltz, Mrs. ...Wardrobe and Mr. and Mrs. Joe ...

...rta Thompson of Spokane is ... Mr. and Mrs. L. E. Brown ...mily. The visitor is a niece of ...own.

Mary Emerson and grand...er, Helen Emerson, returned ... from a two weeks' visit in Spokane and St. Maries with relatives.

Mr. and Mrs. J. D. Hoyt and daughter, Mrs. Wesley Price, of Los Angeles, arrived Monday for a visit with Mrs. Hoyt's parents, Mr. and Mrs. Fred Hampton and other relatives.

Murray Myers, age ten, son of Mr. and Mrs. James Myers, underwent a nasal operation in Lewiston Wednesday of last week.

Howard Schooler of Coeur d'Alene was in Genesee Saturday evening on his way to Twin Falls, Idaho, to attend a state meeting of the American Federation of Labor. He visited briefly with his father, Chas. Schooler.

Mr. and Mrs. George Post moved Tuesday from apartments at the Genesee hotel to the home they recently purchased from Pete Kries.

Mrs. Christine Schlueter, Mrs. Lillian Morscheck and Gene Morschock of Lewiston, and their house guest, Miss Frances Rae of Los Angeles, visited Monday with Mr. and Mrs. Anton Kambitsch.

Midge Druffel of Colton spent the week end with Mary Francis Densow.

Mrs. George Whorton of Pomeroy, came Thursday to visit her daughter, Mrs. Roy Fish, and family.

Visitors of Mr. and Mrs. James Myers over the week end were Robert Himmelreich, Miss Violet Kingsep, Miss Betty Murdock and Verdon Umbach, all of Carstairs, Alberta, Canada. Sunday Mr. and Mrs. Myers took the visitors to Pullman where they were supper guests of Mr. and Mrs. Chas. Vollmer, the latter a sister of Mr. Myers. Robert Himmelreich is a brother of Mrs. Myers.

Jackie Brown of Millwood, Wash., is a guest of the J. M. Rabdau family and will be here two weeks.

Staff Sgt. and Mrs. Cal G. Marceau of Lincoln, Nebr., left Wednesday after a visit here with the latter's brother, Harold Haymond, and family. Sunday, Mr. and Mrs. Haymond and daughter, Shirley, and the visitors spent the day in Coeur d' Alene with Mr. and Mrs. A. M. Huffman and sons. Mrs. Huffman is a sister of Mrs. Marceau and Mr. Haymond.

Lt. (j.g.) John Gibb of Spokane, with his wife and daughter, visited Saturday night and Sunday with Mr. and Mrs. J. P. Hermann and sons. Lt. Gibb is a nephew of Mrs. Hermann.

Ben Cook, Jr., of Craigmont, is visiting this week with his uncle and aunt, Mr. and Mrs. Kenneth Hodufer.

Mr. and Mrs. Walter Cann and daughter, Fern, of Potlatch, visited Mr. and Mrs. Carl Osmundson and daughter on Sunday. Mrs. Mina Cann of California who visited at Potlatch came to Genesee with them to visit in the Osmundson home.

Roy Hanson, with a road construction company near Avery, Idaho, visited his family here from last Thursday until Tuesday of this week. He also visited his mother, Mrs. Belle Hanson and other relatives.

Mr. and Mrs. A. E. Meier left Saturday a week ago for their home in Chicago after visiting here in the home of thier son, John Luedke, and family.

Mr. and Mrs. E. E. Flomer and family of Lapwai visited Mr. and Mrs. Wm. Hickman Sunday. Jeneal Hanson returned home with them for a week's visit.

Mr. and Mrs. Jess Johnson and children, Jerry and Jane, were in Pullman Sunday to visit Mrs. M. E. Mays and son, Mickey, before their departure Monday for New York City to be near Mr. Mayes, who is in the navy.

Mrs. Fred Nieman left Saturday for her home in Spokane after visiting a few days with Mrs. Anna Hanson.

Sunday dinner guests of Mrs. Lilly Aherin were Miss Adele Hill of Culdesac, Mr. and Mrs. Kenneth Aherin and daughter, Shirley; Thor Gilge, and Margaret, Rae and Alice Aherin.

Mr. and Mrs. Frank Wilson and son of Spokane are spending their vacation of two weeks in Genesee with Mr. and Mrs. Grant Clark and Mrs. Happie Wilson and other relatives and friends.

Mr. and Mrs. John Krier visited Mr. and Mrs. Peter Johann in Culdesac from Friday until Monday.

Mr. and Mrs. Harold Lee and family visited Sunday with Mrs. Lee's sister, Mrs. W. A. Forrester, and family in Pullman.

Mrs. Tom Ikard and children, Sharon and Franklin, returned Tuesday from Modesto, Calif., where they visited the past two months with Mr. Ikard, who is an aviation radio technician in the navy. Enroute home, Mrs. Ikard and children visited in Los Angeles and at Gooding, Idaho.

Marlene and Arlene Mulalley had their tonsils removed at Moscow on Tuesday. The girls were accompanied to Moscow by their mother on the early morning stage, and Mrs. R. E. Edwards motored after them in the evening.

Mrs. Glen Tabor and two friends of Colfax, and Mrs. Gus Fickens and Mrs. John G. Meyer spent Tuesday afternoon with Mrs. John Meyer, Sr.

For visiting and refreshments Friday afternoon, Mrs. W. W. Burr and daughter, Mrs. Arnt Ofstad, of Seattle, entertained Mrs. Harry Schooler, Mrs. Robert Schooler, Mrs. Mahlon Follett, Mrs. Jess Johnson, Mrs. Jack Magee, Mrs. Jerome Bershaw and daughter, Cheryl Ann.

Mr. and Mrs. Wm. Coffland and children, Kenneth and Shirley, of Pasco, Wash., and Nels Swenson were Sunday dinner guests of Mr. and Mrs. Martin Liberg and family. The Coffland left Monday to visit a week at Culdesac with two sisters and two brothers of Mr. Coffland before returning home. They visited here with Mrs. Coffland's father, Nels Swenson.

Mr. and Mrs. Conrad Martin and daughter, Miss Jeanette Martin, of Clarkston, spent Sunday with Mr. and Mrs. Harry Schooler.

Mrs. Arnt Ofstad and daughter, Jean, who visited the former's parents, Mr. and Mrs. W. W. Burr, for several weeks, left Sunday morning for their home in Seattle. They were accompanied as far as Spokane by Mrs. Burr, who visited Mr. and Mrs. L. J. Steinke, and Mrs. Bertha Bresler and daughter until Tuesday.

Pat Graham of Portland who visited here with his grandfather, Joe Trautman, and with Mr. and Mrs. Ray Trautman, left Wednesday to visit relatives at Boundary, Wash., before returning home.

Chas. Paulson of Spokane came Tuesday for an extended visit with Mr. and Mrs. H. J. Martinson.

Mrs. Chas. Ingle left Tuesday to visit a few days with her daughter, Mrs. Ed Hill, and family in Lewiston.

Fifty-three Years at Genesee

Fifty-three years ago, August 10 Ernest Peterson stepped off the train at Genesee, coming directly from Sweden to make his home here. An uncle, Peter Pauls, who homesteaded northeast of Genesee, had returned to Sweden to visit relatives, and coming back to the United States he was accompanied by his nephew. The 53 years do not seem very long to Mr. Peterson.

I will move the
Dental Office
to my Residence
ONE BLOCK EAST
and
ONE BLOCK NORTH
OF PRESENT LOCATION
******
AUGUST 20, 1944
******
Dr. N. M. Leavitt
GENESEE, IDAHO

Little Giant Portable Elevators
Just One Unsold First Here First Served!
McCroskey Farm Equipment

Short's Funeral Parlors
PHONE 3001
MOSCOW
126 E. First Street

Regardless of the place of death, all Funeral Arrangements can be through us. Just call 3001 at Moscow or Joe Hasfurther, 53F21 at Genesee, day or night, and we will attend to everything and relieve you of all responsibility while in a strange city.

AUTO AMBULANCE SERVICE

PROMPT ATTENTION DAY OR NIGHT

Joe Hasfurther
TELEPHONE 92

You Can't Escape Change

Nor do we try... for
We adopt every modern Mortuary practice...
That adds to the comfort and lessens the grief of bereaved families

VASSAR-RAWLS Funeral Home
Phone 333 Lewiston

Water Heaters
ELECTRIC WATER HEATERS WILL SOON BE AVAILABLE FOR ALL WHO CAN SHOW A REAL NEED FOR THEM
Our list of applications is growing. Place your order now!

V-Belts
FOR MOTORS AND FARM MACHINERY
Nearly a Hundred Sizes in Stock. Try us for Replacements

FLASHLIGHT BATTERIES, PENLIGHTS
BUG-CHASER LAMPS AND A FEW SMALL MOTORS

OPEN MONDAY, THURSDAY AND SATURDAY
ALSO 2 to 5 P. M. DAILY

The Electric Shop
CARL SIMONS PHONE 41

Specials for Friday - Saturday

Store Open Saturday Evenings

Fluftex Pudding Mix, 2 for	49c
16 Servings in each package	
Amaizo Golden Syrup, 24-oz jug	17c
Nestles Sweet Milk Cocoa ½-lb tin	20c
Sunshine Grahams, 2-lb pkg	33c
Seedless Raisins, 2-lb pkg	27c
Quaker Oaties - 2 pkgs for	25c
Bab-O Cleanser, 2 cans for	25c
Sunbrite Cleanser, 2 cans for	11c

Our supply of Paper Bags in Very Limited so when doing your shopping please bring your shopping bag or container

We Pay Cash for Eggs
27c per dozen Cash 28c per dozen in Trade

Follett Mercantile Co.

Kenworthy
MOSCOW, IDAHO

All Talking Pictures

MATINEE WEDNESDAY AND SATURDAY at 2 P. M.
SUNDAY CONTINUOUS FROM 2 to 11 P. M.

Program Subject to Change Without Notice

SUN., MON., TUES., WED., AUGUST 13, 14, 15, 16

The Bridge of San Luis Rey
With
LYNN BARI - FRANCIS LEDERER - AKIM TAMIROFF

THURS., FRI., SAT., AUGUST 17, 18, 19

"Bermuda Mystery"
With
PRESTON FOSTER - ANN RUTHERFORD
CHARLES BUTTERWORTH
AND
"South Of Dixie"
With
DAVID BRUCE - JEROME COWAN - ANNE GWYNNE

THE NU ART THEATRE

SUN., MON., TUES., WED., AUGUST 13, 14, 15, 16

"Address Unknown"
With
PAUL LUKAS - K. T. STEVENS

THURS., FRI., SAT., AUGUST 17, 18, 19

"Make Your Own Bed"
With
JACK CARSON - JANE WYMAN

RED CROSS NOTES

Forty women, including 14 members of St. John's Lutheran Aid, were present last Thursday at the Red Cross surgical unit and made 2400 dressings. Mrs. Heppner and Miss Frieda Hermann served refreshments to the entire group. Mrs. Halverson was surprised when a lighted birthday cake, made by Mrs. Gus Fickens, was brot in and the birhtday song sung for her.

On Monday 29 women made 2160 dressings. Mrs. Walter Jain and Mrs. Lew Jain were visitors. Our thanks to Wm. Cunningham for treats.

Another large shipment of guaze has come to Moscow before the present quota has been finished, so we must keep up our end of the work. It is going to be over some day and then we will take a long rest.

—J.B.W.

Dale Gilson who is nearing completion of the naval radio training course at Moscow, visited over the week end with Mr. and Mrs. Willard Sampson and with his wife and son in Lewiston. He returned to Moscow Sunday.

DENTAL OFFICE TO MOVE THIS WEEK END

Due to the fact that Dr. N. M. Leavitt's dental office has been completed sooner than expected at his residence, he will move Sunday, Monday and Tuesday, August 12, 13 and 14. adv

"Rich" and Martha O'.....

The Marines have landed and have the situation well in hand, at least "Rich" Broemeling, Marine Corps artilleryman from Genesee has things pretty well in hand. With him in the above picture is Martha O'Driscoll, well-known movie star. Permission for reproduction is granted by Universal Pictures Co., Inc. Remember all you Sailors, Soldiers, Seabees and all other G. I.'s, wherever dispersed, that the Marines are your allies. The story goes that Rich was invited into a movie studio at Los Angeles to have the above picture made. The Marine was training at Camp Pendleton in California, with the 4th Battalion, 13th Marines, Artillery.

THE GENESEE NEWS
Genesee, Idaho

Entered at the Postoffice at Genesee, Idaho as Second-Class Mail Matter.

E. D. Pederson, Publisher

ANDY ZENNER ARRIVES HOME IN SO. PACIFIC OVER 2 YEARS

(Continued from Page One)

however, and in one of the important battles of the Pacific. Andy wears the Asiatic Pacific ribbon with one star, and having served for some time in the campaign in which his regiment is now engaged, he will receive another star. In addition he wears the American Defense Service ribbon, and is entitled, according to orders to wear the Distinguished Unit Badge.

Visits Lt. Mary Busch

Two weeks before leaving Andy visited at a general hospital with Lt. Mary K. Busch, daughter of Mr. and Mrs. C. P. Busch, who has been overseas for some time. He said she was well and that conditions were as good as could be expected, and she was happy in her work as an army nurse.

Visited Roy Wedin in 1934

Andy visited with Sgt. Roy Wedin, son of Mr. and Mrs. J. P. Wedin, during the months of March and April, 1943, when Sgt. Wedin was with a medical unit attached to Andy's regiment. That meeting Andy said, was more or less arranged by The Genesee News, when it was printed that both had the same APO numbers, and both were in the same unit. Their visits was really enjoyed, as was the visit with Lt. Busch.

Work Assigned to Andy

Andy was with the same infantry regiment from the time of leaving Camp Roberts until he bid goodbye to his friends last month. During the Papuan campaign, which to those of us at home, recalls Bona and Gona and Buna Mission and other places, Andy was with a pioneer platoon, one of such units being assigned to each infantry battalion. Their work was to carry ammunition and rations, build improvised bridges and roads, do demolition work, help bear litters for wounded and to hold defensive positions. Much of the last named was done at night, and to guard against infiltration by Japs. Last September Andy was made Technician and since that time has been armorer artificer and assistant supply sergeant. Most of his work in recent months has been in ordnance.

The Jap is a wicked and hard fighter, according to the returned infantryman, but in recent months he does not possess all the courage he was credited with when the odds were in his favor. They will fight for a long time before giving up. One instance recalled by Andy dealt with a group of Japs cornered on an island off New Guinea. Surprised and frustrated by the American attack, many became casualties, while others put off in tiny boats, headed toward sea, with no chance of escape, owing to the number of American navy vessels in the immediate vicinity at the time.

Use of wooden bullets deceived the Americans for a time. Occasionally a Jap dummy was to be seen in a tree to draw fire of Americans and thus disclose positions. The dummy would fall from the tree in a lifelike manner, but the Americans learned in time to recognize Jap tricks, and with the training and experience obtained in New Guinea, the American and Australians who have been in action for many months have become wise to the wily Jap and they now know a few tricks of their own.

Back home for 21 days, Andy was asked what food he missed the most. "Fried chicken," was the quick answer. He is dark from the sun and weather of the tropics, and appears in good condition. Thirty months in the service finds him more mature, and he is more than glad to be home for the first time since entering the service.

IMPROVING PEA PLANT

Workmen, although confronted with shortage of lumber and necessity of completing papers to obtain lumber under the new WPB order, are making improvements at the Prairie Flour Mill company pea warehouse, or rather in that portion of the building where peas are handled. A second addition is being made to house additional equipment for sorting peas. The company now has one gravity weevil machine in operation and will place the second one soon.

An automatic sacking scale has been installed, which dumps when the weight which it is set for is reached.

Another piece of equipment on the way is an automatic sack sewing machine, which will relieve the shortage of manual sewers.

Laurence E. Huff
ATTORNEY AT LAW
111 West Third Street
Street Floor
MOSCOW, IDAHO

LT. MERVYN ON LEAVE

Lt. Billy Mervyn arrived home Tuesday noon from Victorville, Army Air Field, and has 15 days plus travel time. Commissioned as a pursuit pilot recently at Chandler Field, Ariz., the flyer took gunnery training at Ajo, Arizona, for 14 days, and is now in transitional training at Victorville. His plane is a P-39, known as the Aircobra, one of Uncle Sam's top-notch fighters.

Lt. Mervyn took his C.T.D. at the University of Nevada at Reno, then moved to Santa Ana for preflight. He took his primary flight training at Tulare, Calif., his basic at Taft, Calif., and finished up at Chandler Field, Ariz.

Chandler Field is not far from the Thunderbird Air Field where Dan Aherin is a flight instructor, and he and Mrs. Aherin make their home at Phoenix. Lt. Mervyn said he visited them quite often over week ends, and praised Mrs. Aherin's cooking very highly, not to mention the hospitality of the former Genesee young people. Mrs. Aherin is the former Miss Beverly Manring.

TOM DRESHER BACK ON JOB

Tommy Dresher, who touches the southern border of the United States when at his camp, Gordon Johnston, Florida, is back on his job with a harbor craft company, training for amphibious work. He writes:

"Dear Pete: Have been wanting to write but have been so busy, so blame busy I couldn't find time. I am taking advantage at this time to drop you a card to let you know that I arrived back in camp o.k. It sure was a tiresome old train trip. Rode steady for four days and nights. We are now taking boat training and I enjoy it. I am receiving the paper every Wednesday. I want to thank you and the American Legion for your swell work for us boys. Will write again soon.—Tommy."

Buy War Bonds today for security tomorrow. Save with U. S. Bonds!

WANT-ADS

FOR SALE—Caterpillar "15" tractor and tractor plow. Matt Kasper, Genesee. 6tf

LOST—Hub cap from GMC truck. Liberal reward. S. H. Shirrod, Genesee. 1*

FOR SALE—100-lb Ice Box. Mrs. Ralph McBride, Genesee. 2*

FOR SALE—String Beans. Telephone 54F12, Genesee.

FOR SALE—Heavy White Leghorn hens, 65 cents each. Phone 13F11,

FOR SALE—16-inch dry Slabwood. 128 cubic feet or 198 cubic feet throwed in loose, either at the same price of $5.00. Large supply on hand. Rauch Lbr. Co., Troy, Idaho. *9-22

WANTED—Clean cotton rags at The Genesee News. 10c per pound.

FOR SALE—Purebred Hereford Bull, 2 years old. Elbert Gray, Genesee, Idaho. 52-4*

FOR SALE—Cletrac 20 Tractor in good condition. General Repair Shop, Genesee. 49tf

WE BUY AND SELL—Used electrical applicances, radios, furniture and metal toys, musical instruments. Don't throw it away. Consult M. C. (Macy) Allen, 835 6th St. Clarkston. (Building good will for post-war business.) If you can't use it others can. 44-57

WANTED—Every loyal American to buy U. S. War Bonds.

JOSEPH G. WILSON, M. D.
Robinson Professional Building
Moscow, Idaho
Phones: Office 2252; Res. 2335
Office Hours 10 A. M. to 12 M.
2 to 5 P. M.

FOR ....
FARM MORTGAGE
LOANS
Long Terms, Low Rates, Liberal Privileges
WITH NO COMMISSIONS TO PAY
INSURANCE
Liability.: Fire Rates have been Reduced. Farm Buildings, Crops, Farm Equipment, Tractors and Combines, Autos and Trucks.
Properly written in Old Line Stock Companies, with prompt service in event of loss or damage.
WE HAVE FOR SALE . . .
FARM ACREAGE and TOWN PROPERTY
SEE OR CALL
W. W. Burr
Licensed Real Estate and Insurance Agent
Phone 28 Genesee, Idaho

Buy the Best
Union Feeds
...None Better
GENESEE UNION WAREHOUSE COMPANY
GENESEE, IDAHO PHONE

FUNERAL DIRECTORS
Brower-Wann Co.
Parlors and Chapel
Lewiston, Idaho
Phone 275
Years of Experience — Personal Attention
Modern Ambulance Service
Or Call W. M. Herman, Genesee
Phone 622 or 43F12

Our Coal and Prestolog Supplies are Now Becoming Better
WE ARE AGAIN BEING URGED BY PRODUCERS TO PLACE ORDERS EARLY, AND STORE WHAT WE CAN . . . SO WE THINK IT WISE FOR EVERYONE TO PLACE ORDERS EARLY AND ALLOW US TO FILL YOUR ORDERS AS COAL AND PRESTOLOGS ARRIVE
GOOD STOCKS OF PAINT, VELLO AND KEMTONE
FARMERS UNION PRODUCERS COMPANY
Phone 362
STANDARD OIL COMPANY AGENCY - PHONE 364

ON HAND!
at
Genesee Motors
Genuine J I Case Harvester Repairs
— OUR DRAPER STOCK IS COMPLETE
Genuine J I Case Springtooth Teeth
— STANDARD AND ALFALFA
Genuine Fram Oil Filter Replacement Cartridges
— FOR POPULAR MAKES OF CARS
Calkins Rod Weeder Parts
Genuine Case Mower Sickles
— FIVE- SIX- AND SEVEN-FOOT
Genuine Ford Parts and Accessories
— ALWAYS A FAIR STOCK ON HAND

BUY WAR BONDS

THE GENESEE NEWS

BUY WAR BONDS

Established 1888 GENESEE, LATAH COUNTY, IDAHO, FRIDAY, AUGUST 18, 1944 Vol. 56 No. 8

GELTZ NOW IN INDIA ... MANY WEARY MILES

(Stub) Geltz, son of Mrs. ...ltz, is now in India, accord... recent letter from him, re... The News and dated Aug... was an air-mail letter. The ...ds:

...te:

... you a letter yesterday, but ...is a little uncertain, figured ... follow up with another. ...stationed somewhere in India ...Air Transport Command, and ... same old job as refueling

...een a long time since I left ... and many a weary mile has ... behind. Have shuttled about ... that only a little mail has ...up. No papers. The folks in... few front pages so I've not ...all the news, but sure am ...forward to them catching up. ...'s teeming millions live in an ...country, rich in lore, with con... splendor and poverty, and ...ith sights one will never for... is the world's highest moun...ak, Mount Everest, towering ...an 5 miles. The jungles, with ... beasts, some of which you ...en in zoos or circuses. Many ... are protected from maraud...imals by stockades of tall, ... sticks. Here, some tribes are ... untouched by modern civili...

... must always be on guard ... the climate and sanitary con... The sun is dangerous, and one ...ep covered at all times. Water ... boiled or chlorinated. Dysen...d maleria are the main enemies ... taking precautions against all ...ne is apt to live a long time. ...nks again Pete, and the Legion ... all you've done. Hope The ...atches up soon.—Stub."

...: We appreciate your letter ...t has been a long time since ...ve been heard from. With the ... you now have, a super intel... man would never decipher all ...ials. There are only 17 initials ... few abbreviations. Stub, your ...as been mailed each week, and ... hope, that they will catch up

...LORRAINE KRIES BRIDE ... T.-SGT. DANIEL C. SMITH

Lorraine Kries, daughter of ...d Mrs. Pete Kries, now of Spo...nd formerly of Genesee, was ...d July 22 to Technical Sergeant ... S. Smith of New York. The ...ny was performed by Rev. Fr. ...Corcoran in St. Retas Catholic ..., Alexandria, La.

... bride wore a gold suit with ...accessories and a corsage of ...nd friesia.

...attended St. Joseph's Parochial ... and is a graduate of Genesee ...chool. After attending business ... she was employed at the Spo...ir Depot as a typist and stock

... Smith is the son of Mrs. W. C. ... of New York. He is a graduate ...tenville High, attended Wash... State College and the radio ... at the University of Idaho. He ...d in the army on December 14, ...nd at present is an instructor ...xandria, La. air field.

... Alfred L. Recoully was brides...nd T-Sgt. James B. O'Donnell ...est man. There was a wedding ...ast for the party after the cer.... The young people are at home ... 24th St., Alexandria, La.

...MERVYN TO VICTORVILLE

... Billy Mervyn leaves today (Fri...for Victorville, Calif., and from ... his definite destination is not .... Rumor has it that he might ...Lemore Army Air Base, to com... training as a pursuit pilot. He ...ecently commissioned at Chand...eld, Ariz., and at Victorville has ...n transitional training. The old ... of "rumors" thrives among men ...e service today, and with the ... new and different branches of ...e rumors really flourish. The ... which has come to Lt. Mer... ears is that there is a chance ...hter pilots being made over into ...ots of bombers, which may and ... not be true, but there must be ... uncertainty always lurking in ...ackground.

...route to Victorville he will visit ...kland with his sister, Mrs. Ralph ... and family for a short time.

...EBER TO LIVINGSTON, LA.

...lly Weber left Monday for Camp ...gston, Louisiana, after being ... on furlough. He was accompan...s far as Lewiston by his parents, ... and Mrs. Bartle Weber, sister, ... Dorothy Weber, and Ensign and ... Ted Wagner.

...lly is with a combat military po... unit.

...DERSON TO RADIO SCHOOL

...n Pederson S2-c, who returned to ...ragut August 1 after being home ...ave for 15 days after completing ... training, called by phone from ...cow Thursday morning and said ... he was a student at the navy ... school. Never expecting to draw a school he was pleeasantly surprised ... the draft came Monday for men to attend radio school. Dan was about the last one of his boot company to leave Farragut, and it was an anxious 14 days waiting to learn where he was to be shipped.

Thomas Wilson Sees Florence, Italy

Pfc. Thomas Wilson, in a letter to his parents, writes that he has seen Florence, Italy, and it is presumed that he has been in combat in that area. He adds that he sleeps and eats well. He is with an anti-tank unit.

PAUL CLIFFORD BAUMGARTNER

Paul Clifford Baumgartner, son of Mr. and Mrs. Fred W. Baumgartner, born January 22, 1943, passed away at St. Joseph's hospital at 7 o'clock Tuesday morning at the age of 18 months.

The little boy always appearing in excellent health, became ill just a few days before being taken to the hospital Sunday.

Besides his parents he is survived by two brothers, Glen and Wayne, and one sister, Dorothy, all at home.

Funeral services were held from St. Mary's Catholic church at Genesee Thursday morning at 8, with the Rev. Fr. Chas. Veit officiating. Interment was in the Catholic cemetery here.

MYSTIC FIGURES PROVE FAKE WAR'S END SET FOR SEPT. 7

Numerous copies of sets of figures have been going the round in recent weeks, spreading from east to west. This set of figures deals with the lives of Churchill, Hitler, Roosevelt, Il Duce (Mussolini) Stalin and Tojo. Taking the year of birth of each separately, and adding their ages, year they took office and years in office, the result for each turns out to be 3,888. Dividing 3,888 by 2, the result is 1944, and 1944 divided by 2 gives 972, which is interpreted to mean September for the "9," 7th for the "7" and 2 o'clock for the "2." It is also part of the instructions to take the first letter of each of the above names Churchill, Hitler, Roosevelt, Il Duce, Stalin and Tojo, and you have the name of the Supreme Ruler.

Don't do too much thinking, however. Il Duce and Tojo are out of the picture, and by whose authority and why should the figures 3,888 be divided by 2, and again be divided by 2? Here's what R. H. Trego, publisher of the Blandinsville (Ill.) Star has written:

"What makes the whole thing silly is that a similar column of dates will always add up to 3,888, no matter whether it is compiled for Roosevelt or you or me or an alley cat which has been catching mice. For instance let's say we take a four-year-old woodpecker which has been pecking wood ever since he was a year old—year of hatching 1940; began pecking wood in 1941; age 4; years of woodpecking 3; total 3,888."

What aggravates this writer is the inconsistency of the originator of the set of figures. Why divide by 2? If he or she had divived by 6, representative of the six characters mentioned, the result would be 648. Broken down, this might be interpreted to be June 4, at 8 o'clock. Perhaps the war did end then, but Hitler and the Japs do not wish to admit it.

BERSHAW AND KLUSS TALK SOMEWHERE IN THE PACIFIC

Jerome Beshaw writes the following letter from somewhere in the Pacific and tells of talking with another Genesee boy:

"Dear Pete:

"I received the first two copies of The Genesee News since being overseas and can't begin to tell you how I appreciated them. I've already read each one 'til the printing is dull in spots, so you can see what they meant to me. I want to thank you and the Legion so very much for making it possible for us fellows to get the home town news, and we just hope the paper keeps coming.

"I had the very pleasant opportunity to talk to Ralph Kluss by phone yesterday. (August 1). His ship was here for a short time, during which one of the boys from this office went aboard for duty and two days ago, told me that there was a fellow from Genesee, Idaho, by the name of Kluss working next to him in the disbursing office. For two days I tried to get aboard but couldn't get away, so now I suppose he is gone again. At least I got to talk to him. He is fine, but like the rest of us, is very anxious to get home.

"There isn't much I can write about Pete, so will close for this time. I'll be waiting to get the next copy of The News. 'Hello' to all my friends in Genesee. It's still the best place on earth.—Jerome."

DR. LEAVITT MOVES OFFICE

Dr. N. M. Leavitt has moved his office from its former location to quarters recently completed at his home. With work of building and remodeling completed sooner than expected, he moved over the week end and is now in his new location.

The large front porch at the east of his home has been enclosed and furnished for his offices, and a room at the northeast corner of the home becomes his reception room. He has added considerable new equipment.

ENS. WAGNER HERE ON VISIT

Ensign and Mrs. Ted Wagner arrived Friday from Berkeley, Calif., to visit three sisters of the former, Mrs. Stanton Becker, Mrs. Don Linehan and Mrs. Bartle Weber, and their families, and with Mr. and Mrs. Wm. Jones, parents of Mrs. Wagner, who live at Clarkston.

They are traveling from Berkeley to Miami, Florida, with Ens. Wagner having a delay enroute. He will report at Miami August 30.

DICK SCHARNHORST HOME

Dick Scharnhorst reached home on Wednesday from Lemoore, Calif., where he is with a special military police group. He is visiting his parents, Mr. and Mrs. Louis Scharnhorst.

Remember!—Buy a U. S. War Bond!

KENNETH TAYLOR WRITES INQUIRING ABOUT HARVEST

Kenneth Taylor, son of Mr. and Mrs. Richard Taylor, who landed in Africa with our invasion troops a long time ago and saw action there and in the Sicilian and Italian campaign and who was hospitalized for a time, is now with a Military Police company somewhere in the Mediterranean Theatre. He writes, inquiring about harvest, wondering if the crop is in and rains have started. Writing about things where he is is the following:

"August 6. People here are still harvesting but they don't raise the same things as at home. From the way it looks to me, hemp is their main crop. Then they also raise corn, melons and vegetables. Those are the only crops I've seen so far. The way I understand, the land is owned by the government and leased to the people. Most of them stay in town but come out every morning with their whole family on these two-wheeled carts to work all-day long in the fields. Some of them are really hard workers, especially the women. It looks to me like some of them can hardly drag one foot after the other when the day's work is done.

He also tells of being to a town where there is an American Post Exchange, and of being able to purchase some extra rations. "Oh, yes," he wrote, "I drank my first American beer since being overseas. It sure tastes lots better than this stuff they serve here. I had two cans of it and that was really a treat."

Like all service men, Kenneth wished to know about his family and relatives, and then wrote, "I didn't request any ballots for voting, because I don't care to vote while overseas. I just can't see this voting while we are over here."

CJL. JIM ABRAHAM VETERAN OF 15th AAF NOW IN ITALY

15TH AAF IN ITALY—Nearly 200 men who have been together a full and busy two years of active duty overseas recently "took over" a tiny but colorful fishing village in Italy and threw a big party for themselves. They were the old guard of a B-24 Liberator squadron that definitely ranks in the Ivy League of heavy bombardment units.

They reviewed their history, tried to outdo each other in tall stories, and, to a man, looked forward eagerly to the day when their job is finished and they can get back to the States.

As a somber prelude to the festivities a toast was drunk to those of the original cadre who came overseas with the outfit but who will not be among the returning heroes.

Cpl. James A. Abraham, Genesee, Idaho, is one of the veterans who has earned four overseas stripes.

Glasses were raised "To the President, and the best country in the world, the United States of America."

A fried chicken dinner with all the trimmings was served on a decorated table equipped with the "almost forgotten' 'table cloth and napkins.

Twice cited for outstanding performance of duty, all members of the organization are entitled to wear the Distinguished Unit Badge with an oak leaf and cluster.

More than 250 bombings have been completed by this organization and targets in northern Italy, France, Germany and the Balkins are now feeling the weight of its bombs.

(Certified—Passed by Field Press Censor.)

Note: Cpl. Abraham is the son of Mr. and Mrs. James Abraham.

BOB HUFFMAN HOME

Bob Huffman arrived home Tuesday from Camp Barkeley, Texas, having been transferred there recently from Camp Robinson, Arkansas. Bob is just about ready to start swearing. He has been with a prisonor of war guard unit for about two years, and is now with the medics, and taking basic training again. It was hot in Ark., with temperatures up around 115, and it has taken off weight.

Bob's friend, Lloyd Abraham, who was transferred a few weeks ago to a combat engineer outfit, is now thought to be trying for the paratroops.

Bob saved a few hours by taking a stage into Amarillo from Barkeley, and from there traveled by train to Pendleton, but tired and asleep, he was not notified that his train had reached Pendleton, so was carried over to Echo, Ore., almost the dead end of the world. He caught a train back to Pendleton and then to Riparia, so no time was actually lost, but there was some anxiety.

Bob is visiting his grandparents, Mr. and Mrs. S. U. Lough and assisting at the Prairie Flour Mills elevator and warehouse.

LEO HEPPNER ON FURLOUGH

Leo Heppner who was at Camp Hood, Texas, is now home on furlough or delay enroute, to report soon to Ft. Meade, Maryland, for assignment. He came Friday noon, and was on the road since Monday, traveling by train.

Leo is with the infantry, but has been trained after basic in the intelligence section. His future work, if along the same lines as in training, will be intelligence and reconnaisance.

HASFURTHER TO CAMP BOWIE

Sgt. Lloyd Hasfurther heads south today (Thursday) for Camp Bowie, Texas, after being home on furlough. He rather expects that his armored division, the 13th, will soon be on maneuvers. Lloyd has been assigned to company physical training along with his other work as duty sergeant in his tank company. He and Billy Emerson are in the same division.

HEPPNER AT ARMED GUARD SCHOOL, NORFOLK, VIRGINIA

Floyd Heppner, who saw many of the army air fields in Texas and California as an air corps mechanic, is now at Norfolk, Va. He writes:

"Dear Pete:

"Well, how are you folks? Hope well, and keeping the ball rolling. I have been pretty well lately.

"Lots of things have happened since I was home on furlough. On my way back to camp something hapened to my ears, so I went to a hospital at Oakland. It was a very nice hospital, with army and navy nurses, and the rest civilian nurses. Had my tonsils out as the doctor said they might cause more ear trouble later. Was in the hospital two months, and I guess most of the last month was for observation. The last three weeks was at the reconditioning ward where we got light exercises and a half-day of soft ball. That really was easy. Went back to their airport just in time to be put on orders to go back to Fresno. At Fresno had to go through everything they had given me four months before. We had to show all our G.I. equipment, get classified again, and have all records checked. That was just a matter of three days to send eleven of us and about 60 others thru all that. Then after a few days we were put on shipping orders. They are now using the excess men in the air corps for a new organization, The Armed Guard. This group I am with is the second army group to go thru this type of school. We are learning all about the 30 m. m. anti-aircraft gun, the 31inch 50, and the 5-inch 38. Besides there is enemy aircraft recognition, semaphore and code. A lot to remember, but guess we can get it all. It is only a four-week course for us air corps men, and we understand the navy gets up to six months training for the same thing.

"We will go to a firing range some day this week to fire the above guns at a target towed by a plane, so it should be quite interesting, after the scare of the first few shots.

"Later we will go aboard ship for firing at surface tarkets, which also should be quite interesting. After completing this training we go to Mobile, Ala., for more training, and from there will be assigned to a ship.

"We are to be guards on something else which is quite new, The Floating Depot, which is a repair unit for airplanes. This depot will go wherever needed. Each gun crew is composed of ten men, except the 30 m.m. which has from two to four.

"We are at a navy base learning this work, and since we will be on ships and still be army men, they call us 'Sailjers' here.

"Now for the trip here. Took us five days and nights. Was really slow traveling. However we had some layovers that were very nice. Had ten hours at Kansas City and four hours at Cincinnati. Also had a few short layovers, but didn't get to see any of the towns as we did Kansas City and Cincy. All we had to do was turn our names into the M. P. at the stations, so he could clear us of we were picked up on the streets for being without a pass.

"As far as this eastern country goes I'm glad my home is in the west. I haven't seen any place west of the Mississippi or east either that I would trade for northern Idaho. Haven't seen anyplace as pretty as the St. Maries or Coeur d'Alene section.

"We sure have been getting plenty rain here. In the past ten days we had seven rainy ones. Does help cool it off a little. Have had several nice showers tonight, and still it is quite warm.

"Thanks to you and the Legion for the paper, and give my hello to everyone. Hope everyone is well and not too busy.—Floyd."

E. BROEMELING MOVES

Earl Broemeling, son of Mr. and Mrs. Roger Broemeling, who recently completed boot training at Farragut and then went to Shoemaker, Calif., is now thought to be overseas or on his way. His last letter to The News reads:

"Dear Pete: Well, I finally got around to write a few lines. I receive The News every week and it really is swell to have a paper from your home town. Thanks a lot.

"I'm going out on draft tomorrow, and I'm plenty glad to leave here. I think we are going to Treasure Island, but you can't be sure of anything until you see it.

"Well, I really don't know anything so I guess I'd better quit for now. Maybe I can do better next time.—Earl."

SCHOOLER TO ALAMAGORDO

Bob Schooler left Thursday on his return trip to Alamagordo, New Mexico, where he is training with a base unit of heavy bombers. He has been assigned to electrical training on the new real big bombers, and expects that it will be some time before his unit is ready for overseas.

He visited while here with his wife and his parents, Mr. and Mrs. Harry Schooler.

St. John's Leap Year Party

St. John's Luther League enjoyed a leap year party near Cold Springs Sunday, Aug. 6. Each girl brought a box lunch for her partner and herself. Ice cold pop was served by Neal Kinyon. Those present were Rev. and Mrs. Wuest, Helen Scharnhorst and Neal Kinyon, Gloria Jutte and Edwin Morken, Mary Frances Densow and Frank Emerson, Elaine Simons and Bertle Spence, Midge Druffel and Ray Liberg, Barbara Rommel and Warren Flanik, Norma Scharnhorst, Evelyn Simons, Kenneth Jenkins, Donald Johnson, Mr. and Mrs. Carl Simons and Mr. and Mrs. Ed Jutte.

STOUT-GREENWALT

Miss Della Stout, daughter of Mr. and Mrs. Emmett tStout, Seagoville, Texas, and Mr. William James Greenwalt, Jr., also of Seagoville, were married Saturday, July 29 at Dallas, Texas. The bride attended Genesee public schools and left here for Missoula with her parents after she had completed her junior year. She graduated from high school at Missoula and also completed a year at the University at Missoula. The groom is a graduate of Seagoville high school, and has received a medical discharge from the army. He has recently been appointed as a border patrol man.

Mrs. Greenwalt is a granddaughter of Mrs. Alzina Hayden.

WIND AND RAINY WEATHER FOLLOWED BY FAIR WEATHER

Rain which fell last week and again Sunday morning, and winds which made pea harvesting difficult and hazardous have given way to exceptionally favorable weather this week, permitting growers to resume harvesting operations after the lay-offs of last week and Monday and part of Tuesday this week. Several machines were running on peas and wheat Saturday but Sunday morning's rain put all machines on the rest line. Machines have not been permitted in fields until a late hour each morning since the rain but conditions being favorable, much has been accomplished beginning on Wednesday of this week.

Yields of peas in the Genesee area, while not up to the average of 1943, may be larger than expected a few weeks ago when the weather was so warm and winds prevailed. Reports are out that pea buyers have been offering more than 5 cents per pound, which, in many instances, may make net returns equal to last season. Conditions were spotted this year, with those having summer fallow land seeded to peas having excellent yields. One grower, after harvesting a field of 60 acres, learned that his crop on this field made slightly over 2300 pounds per acre. Peas on adjacent land which was in crop last year did not do as well, yet touched 1500 pounds to the acre. Many fields, however will be pushed to yield 1200 pounds and there are some, those that were seeded late that will perhaps drop to around four or five sacks. Generally, the crop in the Genesee area is better than elsewhere, unless it would be crops on the Prairie.

MISS MARJORIE RADER WEDS LT. J. E. HART AT HOBBS, N. M.

Walla Walla Bulletin: In the west chapel of Hobbs army air field, N. M., July 12, Miss Marjorie Rader, daughter of Mrs. Margaret Rader of the Washington apartments, was united in marriage with Lt. Jerald E. Hart, son of Mr. and Mrs. Jess Hart of route 1. Chaplain James C. Ottipoby officiated at the simple ceremony.

The bride wore a heavenly-blue sheer dress with white asseccories and a corsage of white orchids. She was attended by Miss Dorothy Teare.

Lt. David Edwards was best man. Both he and Lt. Hart are student officers at the Hobbs army air forces training command.

The young Walla Walla couple planned a short wedding trip to Ruidoso, N. M.

Both Lt. and Mrs. Hart are graduates of Walla Walla high school. Mrs. Hart was employed at the Pacific Telephone and Telegraph company and was a supervisor of operators at the time of her marriage. Lt. Hart received his silver wings and commission at Stockton army air base May 23, 1944. He is a pilot of a B-17 bomber. Before entering the service he was employed by the Northwest Cities Gas company.

The Harts are making thier home at 203 East Midmest, Hobbs, N. M.

The bride is a former resident of Genesee.

HOME FROM SAIPAN

Lewiston Tribune: Wearing five battle stars for action in which he participated in the south Pacific during the last 2½ years, Lawrence Herbert, EM-2c, has arrived from Saipan to spend a 20-day leave with his wife, the former Bonnie Green of Genesee, and son, Melvyn, and his parents, Mr. and Mrs. Pete Herbert, 1332 G. St.

Mate Herbert said he had seen action at Kiska, Tarawa, Eniwetok, the Marshalls and Saipan, and other minor engagements.

"Saipan was by far the worst of the lot," said Mate Herbert. "The island was not fortified as well as Tarawa but the resistance was remarkable. The natives fought along with the Japs until they were promised food by the Americans and then they surrendered. Regulations prevent me from giving details of the battle but I can tell you that the Japs fought desperately and that the Jap soldier is a far better fighter than a Jap sailor."

Mate Herbert intends to come back to Lewiston "and settle down for the rest of my life" when the war is over. He met his young son for the first time on his arrival home. He enlisted three days before Pearl Harbor. At the end of his leave he will go to New York to attend a navy school for three months.

FORMER RESIDENT DIES

Mrs. Chris Scharnhorst received word that Mrs. Anna Thoma of Portland passed away July 28, and funeral services were held Monday morning at Salem. Mrs. Thoma is a former resident of Genesee, while her husband, the late Emil Thoma, owned a dray line here.

ARMY AND NAVY XMAS GIFTS BE MAILED SEPT. 15 TO OCT. 15

This year the Christmas mailing period for both army and navy overseas forces is the same—Sept. 15 to Oct. 15. After Oct. 15 no gift parcel may be mailed to a soldier without the presentation of a written request from him.

The great demands upon shipping and the need for giving preference to arms, munitions, medicine and food is the prime reason for the early mailing date. Moreover, gift parcels must travel great distances to reach army and navy personnel who are located at remote points, and frequently the transfer of large numbers to new stations necessitates forwarding of the packages and additional time is required.

It is not a pleasant thing to visit a postal concentration center and see the numbers of Christmas parcels which will never reach men and women in the service. Postoffice personnel have orders to do everything they can to effect delivery of gifts, because we know how important they are for the happiness of the armed forces.

It is too bad that anyone ever mentioned that the size of a shoe box is the approximate limit for packaeges intended for gift mailing overseas. Unhappily many people became convinced that a shoe box is the best possible container. They, however, are not suitable containers. If the gifts are to be protected in transit they must be packed in boxes of metal, wood, solid fiberboard, or strong double-faced corrugated fiberboard, reinforced with strong gummed paper tape or tied with strong twine. If both tape and strong twine are used, so much the better.

It is advised that everyone write the address of the sender and addressee inside the pacage as well as outside.

The parcel must not exceed five pounds, and must not be more than 15 inches in length, or 36 inches in length and girth combined. It should be marked "Christmas Parcel" so that it may be given special attention to assure its arrivel before Dec. 25.

Not more than one parcel may be mailed in any one week to the same member of the armed forces by or in behalf of the same mailer.

Perishable goods, such as fruits and vegetables that may spoil are prohibited. Intoxicants, inflammable materials and anything that may damage other mail is prohibited.

Sharp instruments, such as razors and knives, must have thier edges and points protected so that they cannot cut through the coverings and injure personnel or damage other packages.

Relatives and friends who know that the personnel in the armed forces to whom they plan to send gifts are at far distant points should begin to mail their packages on the opening day, September 15. Last year late mailings, causing concentration of great numbers of packages in the final days of the mailing period, threatened to defeat the program.

CADET LANGE ON LEAVE

Cadet LaVern (Buddy) Lange has completed primary flight training at Livermore, Calif., and is home on leave before reporting for advanced naval flight training at Corpus Christi, Texas. Those anxious months of primary are by the board, now comes the days, weeks and months leading to a commission as a navy pilot. It has been interesting at primary, Buddy said, but like all other cadets in flight training, the time is trying.

Budy flew from Livermore to Seattle by transport, and met his sister, Bonnie at Seattle, who is with the SPARS. She came to Genesee Saturday and visited Sunday with the Sam Lange family and other relatives and friends.

LT. PARR INJURED

Mr. and Mrs. C. P. Busch were notified Thursday of last week by the War Department that their son-in-law, Lt. Walter Parr, was injured in France on July 26. Since then, they have received letters from him stating that he is being cared for in a hospital in England, and that his injury was a shrapnel wound in the leg. He also stated that he had been awarded the Purple Heart. Lt. Parr is the husband of the former Miss Deloris Busch, now residing in Spokane.

RED CROSS NOTES

Four thousand six hundred twenty-five dressings were made Thursday and Monday at the Genesee surgical dressing unit of the Red Cross. Fifteen new names have been added to the roll this month. Several of them are those of school girls and more girls are welcome. Thanks to Mrs. Marguerite Doyle for treats Thursday and to Fred Hampton for Monday. Mrs. Shields, a newcomer to Genesee, enrolled Monday.

FREE PUBLIC DANCE

There will be a free public dance at the K. P. hall Saturday evening, starting at 9:30 o'clock. Everyone is invited.

THURSDAY MARKETS

New Crop Grain

Federation Wheat, per bu	$1.28
Club Wheats, per bu	$1.28
Rex Wheat, per bu	$1.25½
(Above prices bulk basis)	
Barley, per ton	$40.00
Oats, per ton	$42.00
Butterfat, net	48c
Eggs, per dozen	27c - 28c

LEGION Theatre

Sat., Sun. - Aug. 19 - 20

2 SHOWS FIRST SHOWS STARTS AT 7 P. M. 2 SHOWS

ADULTS - 40c CHILDREN - 14c

Also News and Shorts

NOTICE TO CREDITORS

In the Probate Court of Latah County, State of Idaho.

In the Matter of the Estate of MANFORD NUTT, Deceased.

Notice Is Hereby Given by the undersigned, executor, of the estate of Manford P. Nutt, deceased, to the creditors of and all persons having claims against the said deceased, to exhibit them with the necessary vouchers, within four (4) months after July 21st, 1944, the first publication of this notice, to the said executor at the office of Robert W. Peterson, the same being the place for the transaction of the business of said estate, in Latah County, State of Idaho.

Dated at Moscow, Idaho, this 15th day of July, 1944.

WADE T. KEENE, Executor.

First publication July 21, 1944
Last publication August 18, 1944.

FEED
— TO —
make them LAY

Husky, early-producing pullets cannot be developed by haphazard feeding of grains and other feeds they pick up. They need a well-balanced feed that has been built to make them develop into early and profitable layers. Don't risk what you have spent to give them a good start . . . segregate the pullets from the cockerels and feed them to develop thier inherited egg-laying abilities. Come in and let us tell you about . . .

Red Hen Starting Mash

Red Hen Growing Mash

Red Hen Egg Mash

Prairie Flour Mill Co.

LEWISTON, IDAHO
PRAIRIE FLOUR MILL
Genesee
UNIONTOWN COOP. ASSN.
Uniontown
HAUPT SUPPLY CO.
Colton
MOSCOW COMMISSION CO.
Moscow
VAL'S SEED SERVICE
Moscow
LATAH COUNTY GRAIN GROWERS
Troy
KENDRICK BEAN GROWERS
Kendrick, Idaho

NOTICE TO CREDITORS

Estate of LOUIS FITZPATRICK, Deceased.

Notice is hereby given by the undersigned administrator of the estate of Louis Fitzpatrick, deceased, to the creditors of and all persons having claims against the said deceased, to exhibit them with the nevessary vouchers within Four (4) months after August 18, 1944, the first publication of this notice, to the said administrator at Genesee, Idaho, the same being the place for the transaction of the business of said estate, in Latah County, State of Idaho.

JAMES M. RABDAU,
Administrator

Dated at Moscow, Idaho, August 9th, 1944.

First publication Aug. 18, 1944
Last publication Sept. 15, 1944

RESOLUTION OF EXPENSE AND TAX LEVY FOR THE CITY OF GENESEE, IDAHO, 1944-1945.

WHEREAS, The probable amount of money necessary for all purposes to be raised by the City of Genesee, Idaho, for its maintenance and expense, for which appropriation is to be made for the fiscal year 1944-1945, beginning May 1, 1944, is by funds as follows:

General Fund	$2,402.00
Street Lighting Fund	$1,092.00
Streets, Sidewalks, Maintenance	$1,092.00
Fire Department	$ 218.00

Therefore, Be It Resolved: That a levy of four (4) mills be made for the General Fund; a levy of five (5) mills be made for Street Lighting purposes; a levy of five (5) mills be made for maintenance of streets and sidewalks; and a levy of one (1) mill be made for the Fire Department, thus making a total of twenty-two (22) mills on a taxable valuation of $218,427.00 on the City of Genesee, Idaho.

Resolution was offered by William M. Herman, Councilman; was read in full by the clerk; passed by roll-call vote of the three councilmen present; signed by the mayor; the councilmen, and clerk, and ordered published in The Genesee News in accordance with the regular meeting of the Genesee City Council and the proceedings thereof, of August 7, 1944.

J. W. EMERSON, Mayor.

Approved: W. M. Herman, Lloyd Esser and F. Uhre, Councilman. Attest: David G. Kuehl, City Clerk.

NOTICE TO CREDITORS

Estate of REUBEN C. KLEWENO, also known as R. C. KLEWENO, Deceased.

Notice is hereby given by the undersigned administrator of the estate of Reuben C. Kleweno, also known as R. C. Kleweno, deceased, to the creditors of and all persons having claims against the said deceased, to exhibit them with the necessary vouchers within four months after the 11th day of August, 1944, the first publication of this notice, to the said administrator at law office of Adrian Nelson, Moscow, Idaho, the same being the place for the transaction of the business of said estate, in Latah County, State of Idaho.

J. P. KLEWENO, Administrator

Dated at Moscow, Idaho, August 7, 1944.

First publication Aug. 11, 1944
Last publication Sept. 8, 1944.

GENESEE VALLEY NEWS

Harvest has been stopped twice by showers. Pea cutting is well along and some are on wheat and winter barley. Lack of heavy rains in the spring made the straw shorter and yields better than other years when straw was 6 feet tall. With whole families pinch hitting there seems to be sufficient help so far. A few attended the circus in Moscow Wednesday.

Mrs. Hattie Anderson of Lewiston was an overnight guest of Mrs. Dollie Peterson Sunday evening.

Mr. and Mrs. Fred Hampton, two daughters and two grandchildren visited Sunday afternoon at the August Johnson home.

Mrs. George Nelson returned home from the coast Thursday of last week.

Miss Arlene Borgen has signed a contract to teach school at Coeur d' Alene this year.

Mr. and Mrs. Oscar Danielson and family spent Sunday afternoon at Ed Morken's. Mr. and Mrs. Melvin Hatton were evening callers.

Mr. and Mrs. Robert Berger and daughters spent a few days in Spokane over the week end.

Mrs. Marie Anderson returned to Uniontown Sunday. She has recovered from her bruises suffered in an accident, and has called on old friends while she was visiting at the Victor Danielson home. Those whom she called on were Mmes. August Johnson, Elmar Johnson, Annie Danielson, and J. P. Anderson. Friday she and Mrs. Victor Danielson were the dinner guests of Mrs. Stanley Sneve.

Mrs. J. P. Wedin and Alice Faught called at Robert Berger's Tuesday afternoon.

Miss Inger Hove left Saturday for Seattle after a two weeks' visit at home.

Mr. and Mrs. Ray Linehan were at James Magee's Monday evening.

Sunday dinner guests at Lande's were Mr. and Mrs. George Nelson and Mr. and Mrs. James Nelson. The latter couple are house guests of Mr. and Mrs. Lande.

Miss Merla Triplett of Lewiston spent the week end at Mrs. Dollie Peterson's.

Mrs. J. P. Wedin and Alice Faught called at Wm. Borgen's Friday evening.

Rev. and Mrs. Conseur and Dickey of Lewiston and Miss Melva Lappley of Madison, Wisc., spent Saturday afternoon and evening at Morken's.

Sunday dinner guests at Wedin's were Seamen Joe Meyer and Leo Brethold of St. Louis, Mo.; Walter Crabtree of Ellendale, Minn., and Robert Burns of Des Moines, Iowa.

Mr. and Mrs. Arwin Nordby, Mr. and Mrs. Conrad Luvaas, Misses Ruth James and Elda Torsend descended on the Larson home Friday evening and surprised Elemo in honor of his birthday.

Mr. and Mrs. Ingle Halverson of Spokane and Mr. and Mrs. J. Cowan of Coeur d'Alene had dinner Saturday at Gus Rosenau's and remained overnight. On Sunday Mrs. Herman Theuerauff of Clarkston was a dinner guest.

Mr. and Mrs. Ben Jutte and Rev. and Mrs. Roland Wuest were Sunday dinner guests at Hugo Gehrke's.

Miss Inger Hove spent Thursday night at Fred Hove's.

DeLos Odenborg and Mel Lundquist were fishing over the week end.

Mary Jane and Clara May Isaksen called on Mrs. Fred Hove Tuesday afternoon.

Little Mary Lee Webb of Reubens visited a few days with her grandparents, Mr. and Mrs. Gus Rosenau.

Mrs. DeLos Odenborg is receptionist and office nurse for Dr. Wilson this week while Mrs. Wilson is on vacation.

Mr. and Mrs. R. E. Nordby attended the Annual Lutheran Homes Day at Coeur d'Alene Sunday.

NOTICE OF ANNUAL SCHOOL MEETING AND ELECTION

In Genesee Independent School District No. 2, Latah County, Idaho.

Notice Is Hereby Given, that the annual school meeting of Genesee Independent School District No. 2, County of Latah, State of Idaho, will be held on Tuesday, the 5th day of September, 1944, at the Genesee Public Schoolhouse in said District, and the polls at said election shall be open between the hours of of 1:00 o'clock p. m. to 6:00 o'clock p. m. of said day.

That at said meeting the following business will be transacted:

1. One trustee to serve for a term of three (3) years will be elected.
2. One trustee to serve for a term of three (3) years will be elected.

The name or names of all candidates for election of Trustees, together with the term for which nominated shall be placed on file with the Clerk of the Board of Trustees at least six (6) days prior to the day of election, excluding the day of election.

That the election at said meeting will be by secret and separate ballot.

Dated this 15th day of August, 1944.

MAHLON FOLLETT,
Clerk of Independent School District No. 2, Latah County, Idaho. 8-10

Farm Sale!

SEASON IS NOW ON

The undersigned having a state license to cry auction sales, will be glad to consult with you if you contemplate a farm sale now or in the future.

The undersigned is also licensed and has years of experience in handling sales of livestock, farm machinery, community sales, and consignment sales.

FOR TERMS AND DATES SEE

Fred Magee Auctioneer

St. John's Lutheran Church

Roland G. Wuest, pastor

August 20, 1944

9:30 a. m., Sunday school. Classes for all age groups. Adult Bible class is conducted by the pastor.

10:30 a. m., Worship service. Sermon theme, "Adam and Eve; Temptation and Sin."

Beginning this Sunday Pastor Wuest will preach a series of sermons of studies in the Book of Genesis from the Old Testament. The other sermon topics will be: Aug. 27, "Am I My Brother's Keeper?" Sept. 10, "Noah, God's Covenant With Mankind." Sept. 17, "Joseph, An Example of Forgiveness."

There will be no Sunday school or worship service at St. John's on the first Sunday in September. This will give the pastor and his wife an opportunity to attend the Northwest District Luther League convention to be held at Zion Lutheran church, Oregon City, Ore., E. G. Wuest, pastor. The convention dates are Sept. 2-4. Delegates from St. John's League are Elaine Simons, Lavonne Densow, and Frank Emerson, with Barbara Rommel as alternate.

Luther League members will gather in the church parlors Sunday evening for their regular meeting.

The church council will hold its regular monthly meeting Friday evening, August 25 at 8 in the church parlor.

CARD OF THANKS

We wish to express our sincere appreciation for the many acts of kindness and the expressions of sympathy tendered us after the loss of our son and brother.

Mr. and Mrs. Ed Erickson and Family.

JUST RECEIVED
JOHNSON'S BOXED CANDY
1½-lb size $1.50

PYREX COFFEE SETS
WITH TRAY
Ceiling Price $6.36

LUXOR HAND CREAM . . 50c

JUST RECEIVED SOME
FOUNTAIN PENS
They are priced at $1.25, and I think they are very good

ON HAND
Shinola Liquid Shoe Polish
Shinola White Shoe Soap, 15c
Dyanshine
White Ace
Jet Oil, a Brown Liquid

GRANT CLARK

Get Together for Andy Zenner

A picnic dinner was given Sunday at Colton to honor T-5 Andrew Zenner, here on furlough and home from 27 months in the South Pacific. The dinner was given at the home of his grandfather, Henry Zellerhoff, Sr. and aunt, Miss Martha Zellerhoff. Others present were Mr. and Mrs. J. Zenner, Mr. and Mrs. Clifford Herman, Mr. and Mrs. Peter Zenner and family of Genesee, Mr. and Mrs. Lawrence Wolle and family, Mr. and Mrs. Henry Zellerhoff Jr. and family, Mr and Mrs. Bill Schmidt and family.

Mr. and Mrs. Tom Reisenauer, family, Mr. and Mrs. Joe Druffel of Uniontown and Colton; Mrs. Shaw and daughter, Lenore, of Ilo and Mrs. Frank Stills of Wash. Mr. and Mrs. George Dr and children joined the group the day.

Community Ladies Aid

Mrs. C. W. Sisty will be hostess the Community Ladies Aid Wednesday afternoon, August 23 at the parlors.

Bob Says:

Sure You Have Fire Insurance

But . . . .

have you had your insurance properly surveyed to see whether or not you are fully protected?

See Bob for complete Insurance coverage

Weisel Insurance Agency

512 S. Main St. MOSCOW, IDAHO Telephone 2301

"STOCK COMPANY INSURANCE AT ITS BEST"

What will you have in

Your POST-WAR Kitchen?

When victory is won, the Washington Water Power Company will be ready to help you with the post-war home science and industry are developing for tomorrow. With free enterprise given the "go ahead," electrical comforts, conveniences and pleasures can be yours that today we can scarcely imagine.

Television, the wonders of electronics, new conveniences in cooking and food storage, new beauty and comforts in lighting, new safeguards to health — all these and more are ahead.

First appliances to be produced will be improved 1942 models. Revolutionary changes will come gradually . . . and as they come, the Washington Water Power Company will make them available to you. Today the company, just as it has pioneered electrical conveniences and low cost electricity in the past, is studying, working, planning —the pioneering of the future.

OUR COMPANY *will be ready to help with your post-war home*

THE WASHINGTON WATER POWER CO.
A Self-Supporting, Tax-Paying, Private Enterprise . . .

Let Us Help You Put Up those
PANTRY SHELVES
of good things to eat — wide variety — low prices!

Grocery Specials

AUG. 18th to 21st, Inc.

re Open Saturday Nights

pled Wheat	Sunshine 2 pkgs		**18c**
king Powder	Crescent 3-lb can		**64c**
ney, Dexterized	14-oz pkg		**33c**
aphetti	DINNER Golden Grain	2 pkgs for	**45c**
stum	CEREAL BEVERAGE 1 lb 2 oz pkg		**23c**
ster Toast	Zwieback 24 Slices		**23c**
heaties 2 pkgs			**25c**

We will Pay you Cash for Eggs!
27c per dozen, Cash
28c per dozen in Trade

aders' City Market

LOCAL NEWS

d Mrs. Ed Erickson of Clarks- daughter, Mrs. George Sum- formerly, Miss Neyva Erick- ed relatives at Genesee on .

ue and Nancy Flomer of Lap- visiting relatives in Genesee weeks.

d Mrs. R. S. Stinson of Troy aturday and Sunday with ghter, Mrs. Wm. Mervyn, and, and to visit their grand- Wm. Mervyn, here on leave.

Francis Uhre and Mrs. Floyd re in Colfax Wednesday to return home the former's daughter, Colleen, who underwent an operation for appendicitis two weeks ago.

Miss Jean Schooler, cadet nurse at Sacred Heart hospital, Spokane, is spending her two weeks' vacation here with her parents, Mr. and Mrs. Harry Schooler. She will leave Saturday to return to Spokane. Miss Beth Wideman, also a nurse at the hospital, was a guest of Jean for a few days.

Miss Rose Larkin and Joye Crowley of Spokane came Wednesday evening to visit for the rest of the week with Mr. and Mrs. H. J. Martinson.

Mrs. C. E. Towell of Moscow and Mrs. Louise Towell of Eugene, Ore., spent Friday with Mrs. Dick Vandenburg. Mrs. Vandenburg knew Mrs. Louise Towell when they both lived at Victor, Mont. They had not seen each other for 18 years.

Miss Alvina Broemeling and Miss Ann Boyko of Vancouver Island, B. C., were dinner guests Thursday evening of Mr. and Mrs. John Krier. Miss Broemeling is a niece of Mrs. Krier.

Miss Helen Larson and Miss Bette Linehan of Spokane were Thursday overnight guests of relatives here. Both are graduate nurses at Sacred Heart hospital.

Miss Jonan Lorang who has been employed in Spokane for the past several months, returned home a week ago to remain for the harvest season. She plans to enter the University of Idaho this fall.

John Krier has been going to Lewiston to receive treatments for an infection in his arm.

Ens. T. J. Wagner and Mrs. Wagner of Berkeley, Calif.; Miss Bette Linehan, Spokane, and Mrs. Don Linehan and Joan were dinner guests Thursday evening of Mr. and Mrs. A. C. Linehan.

Mr. and Mrs. Harold Lee were business visitors on Spokane Tuesday.

Mrs. Mildred Steinman and son, Michael, of Long Beach, Calif., arrived Tuesday for a visit with Mr. and Mrs. Wm. Mervyn, and Lt. Wm. Mervyn, home on leave from Victorville, Calif. Mrs. Steinman, a niece of Mr. Mervyn, was at Genesee last in 1924. Before returning home, she and her son will visit her aunt, Mrs. Alvin Alexander, and husband at Colbert, Wash.

Mr. and Mrs. G. F. Shirrod of Pullman and son, Ivan Shirrod, of Bremerton, Wash., were Tuesday evening dinner guests of Mr. and Mrs. Fred Shirrod.

Mr. and Mrs. Wm. Mervyn and son, Lt. Wm. Mervyn, here on leave, were dinner guests Monday evening in the home of Mr. and Mrs. Ernest Becker.

Mrs. Art Linehan, Mrs. Henry Halverson, Mrs. Paul Dinsen and Mrs. Gus Fickens were Lewiston visitors Wednesday.

Mr. and Mrs. Art Linehan have received word that their daughter, Capt. Marjorie Linehan, has been transferred from Camp Adair, Ore., to Santa Barbara, Calif. Enroute she visited her sister, Lt. Catherine Linehan, at Fort McDowell, Calif.

Lawrence Herbert, EM2-c and his wife and son, Melvyn, visited Thursday and Friday of last week with Mrs. Herbert's parents, Mr. and Mrs. Dick Green.

Mrs. Victor Semler and daughters, Nancy, Rebecca and Kathleen, of Walla Walla came Friday for a visit with Mrs. Semler's parents, Mr. and Mrs. Mike Reisenauer.

Joan and Josephine Rabdau of La Grande, Ore., came Tuesday for a visit with their grandmother, Mrs. Mary Rabdau, and great aunt, Miss Kate Fitzpatrick, and other relatives.

Week end visitors of Mr. and Mrs. Marion Holben were M. L. Ballard and W. J. Thomas, both aviation machinists mates first-class of the naval air station at Pasco, Wash. Mate Ballard is a brother of Mrs. Holben. Sunday evening callers of Mr. and Mrs. Holben were Bob McLean, FM3-c of Moffitt Field, Calif., and two members of the WAVES, Kay Britian and Ruth McCormick, both storkeepers third-class of the Pasco air station.

Sunday dinner guests of Mrs. Lillie Aherin were Mr. and Mrs. Clarence Aherin and family and Mr. and Mrs. Don Aherin. Two birthdays were celebrated, those of Mrs. Don Aherin and Vera Aherin.

Mrs. Jeanette Holben of Lewiston spent part of last week with her son, Marion Holben, and family.

Mrs. Henry Smith and son of Los Angeles are visiting here with the former's mother, Mrs. Maud Freeman, and other relatives and with relatives at Potlatch.

Lt. William Mervyn visited Monday afternoon with Mrs. Lillie Aherin and gave her first-hand information concerning Mrs. Aherin's son and his wife, Mr. and Mrs. Dan Aherin, with whom Lt. Mervyn visited several times while stationed at Chandler Field, Arizona. Dan is a flight instructor at Thunderbird Air Field, near Phoenix.

Mr. and Mrs. Lloyd Esser and Mrs. Henry Smith and son, visiting here from Los Angeles, were Tuesday evening dinner guests of Mr. and Mrs. Joe Sprenger.

Miss Idell Hill of Gifford visited Monday with Mrs. Kenneth Aherin.

Mrs. Lela Jain left Friday for Spokane after visiting here for two months with relatives and friends. On leaving Spokane she will visit her daughter, Mrs. Guy Wicks and family at Tillamook, Oregon, before going on to Long Beach, Calif., where she makes her home.

Sunday dinner guests of Henry Martinson and Miss Esther Martinson were Evind Lange and Jack Cohn of the navy radio school at Moscow, and Mr. and Mrs. Stanley Sneve and Mrs. Marie Michelsen.

Mmes. Wayne Hickman, Jerome Bershaw and Glen Mayer spent Wednesday in Spokane between stages.

Mr. and Mrs. Frank Wilson and son, Don, left Sunday for their home in Spokane after spending a vacation of two weeks with Mr. and Mrs. Grant Clark and Mrs. Happie Wilson.

Mrs. Delpha Broemeling of Spokane spent Saturday and Sunday with her parents, Mr. and Mrs. James Cameron and son, Lyle.

Mr. and Mrs. E. D. Pederson, accompanied by Patsy Magee and Marie Hampton, visited Seaman Dan Pederson at Farragut Naval Center Sunday afternoon.

Mrs. John Luedke, Mrs. Elvon Hampton, Mrs. Ed Morken, Mrs. Forrest Durbin and Mrs. Anna Hanson were guests of Mrs. A. J. White in Lewiston Tuesday afternoon when Mrs. White entertained for her sister, Mrs. George Cuddington, of Portland, Oregon.

Ivan Peterson of Spokane is visiting here in the homes of his cousins, Mrs. Dick Green and Mrs. Jack Nebelsieck.

Marjorie Kleweno of Latah, Wash., is visiting her grandmother, Mrs. Lena Herman in Lewiston, but expects to come to Genesee in a few days to visit during the harvest season with her grandparents, Mr. and Mrs. J. P. Kleweno.

Sunday dinner guests of Mr. and Mrs. Jack Nebelsieck were Mr. and Mrs. Dick Green and grandson, Melvyn Herbert; Chet and Lloyd Qualey, Cecil Nebelsieck and Ivan Peterson of Spokane.

Clayton Busch of Sheridan, Ore., son of Mr. and Mrs. C. P. Busch, recently entered the army and is taking basic training at Camp Roberts, Calif.

Mr. and Mrs. E. Nelson of Clarkston came Tuesday for a few days visit with their son, Adrian Nelson, and family.

Mr. and Mrs. Frank Densow and daughters, Connie and Mary Frances, are vacationing this week at Priest Lake. Peter Sullivan of the Lewiston First National Bank is taking Mr. Densow's place at the branch bank here.

Rev. Melford Knight returned Tuesday from San Anselmo, Calif., where he attended the San Francisco Theological Seminary for two weeks. While there he spent one day with Coxswain Donald Diekhoff, now stationed at Goat Island. Rev. Knight will spend the rest of his vacation with friends and relatives in Seattle and Portland.

Orders Taken Now
FOR THE
Famous Sealy Tuftless Mattress
UR ALLOTMENT FOR JULY AUGUST, AND SEPTEMBER IS NOW ON THE WAY FROM TEXAS

GET YOUR ORDER IN EARLY

W. M. Herman

You Can't Escape Change

Nor do we try... for

We adopt every modern Mortuary practice...

That adds to the comfort and lessens the grief of bereaved families

VASSAR-RAWLS Funeral Home

Phone 333 Lewiston

Let's Get **Associated"**

GASOLINE
OILS GREASES
DIESEL FUEL
STOVE OIL

Phone 35
Prompt Delivery Service

Francis Uhre

Little Giant Portable Elevators

Just One Unsold First Here First Served!

McCroskey Farm Equipment

Short's Funeral Parlors

PHONE 3001
MOSCOW
126 E. First Street

Regardless of the place of death, all Funeral Arrangements can be through us. Just call 3001 at Moscow or Joe Hasfurther, 53F21 at Genesee, day or night, and we will attend to everything and relieve you of all responsibility while in a strange city.

AUTO AMBULANCE SERVICE

PROMPT ATTENTION DAY OR NIGHT

Joe Hasfurther
TELEPHONE 93

Specials for Friday - Saturday

Store Open Saturday Evenings

Mothers Cocoa, 1-lb pkg			**17c**
Nalleys Catsup, 2 bottes for			**41c**
Stringless Beans	Suntrain Fancy	2 No. 2 cans	**39c**
Bif Fly Spray, quart bottle			**43c**
California Mackeral 2	15-oz tins		**37c**
Diced Carrots - 2 16-oz tins			**31c**
Kelloggs Shredded Wheat 2	pkgs for		**23c**
S & W Coffee - 1-lb pkg			**31c**

Our supply of Paper Bags in Very Limited so when doing your shopping please bring your shopping bag or container

We Pay Cash for Eggs
27c per dozen Cash 28c per dozen in Trade

Follett Mercantile Co.

Kenworthy — All Talking Pictures

MOSCOW, IDAHO

MATINEE WEDNESDAY AND SATURDAY at 2 P. M.
SUNDAY CONTINUOUS FROM 2 to 11 P. M.

Program Subject to Change Without Notice

SUN., MON., TUES., AUGUST 20, 21, 22

"Song of the Open Road"

With

EDGAR BERGEN - CHARLIE McCARTY - JANE POWELL
W. C. FIELDS - BONITA GRANVILLE

WED., THURS., FRI., SAT., AUGUST 23, 24, 25, 26

"GASLIGHT"

With

CHARLES BOYER - INGRID BERGMAN - JOSEPH COTTEN

THE NUART THEATRE

SUN., MON., TUES., AUGUST 20, 21, 22

"MAN FROM FRISCO"

With

MICHAEL O'SHEA - ANNE SHIRLEY

WED., THURS., FRI., SAT., AUGUST 23, 24, 25, 26

"Up In Mabel's Room"

With

MARJORIE REYNOLDS - DENNIS O'KEEFE
GAIL PATRICK - MISCHA AUER
CHARLOTTE GREENWOOD - LEE BOWMAN

Receives Prize for Drawing

Joyce Doyle, age 15, of Genesee received a prize recently of two 25c war stamps when her drawing, "One of Summer's Pretty Brides," was a prize winner and reproduced in the July 20 issue of the Idaho Farmer. Joyce, who will be a junior this year, says that drawing is one of her favorite pastimes.

Water Heaters

ELECTRIC WATER HEATERS WILL SOON BE AVAILABLE FOR ALL WHO CAN SHOW A REAL NEED FOR THEM
Our list of applications is growing. Place your order now!

V-Belts

FOR MOTORS AND FARM MACHINERY
Nearly a Hundred Sizes in Stock. Try us for Replacements

FLASHLIGHT BATTERIES, PENLIGHTS
BUG-CHASER LAMPS AND A FEW SMALL MOTORS

OPEN MONDAY, THURSDAY AND SATURDAY
ALSO 2 to 5 P. M. DAILY

The Electric Shop

CARL SIMONS — PHONE 41

The Beverage of Moderation

Relaxing . . .

During these gas-coupon days your brief rest from war's activities can be enjoyed at home with a book, your favorite radio program and a glass of refreshing Olympia... *It's the Water.*

OLYMPIA BREWING COMPANY, OLYMPIA, WASH., U.S.A.

OLYMPIA BEER
"It's the Water"

448

AMERICA'S ORIGINAL LIGHT TABLE BEER

THE GENESEE NEWS
Genesee, Idaho

Entered at the Postoffice at Genesee, Idaho as Second-Class Mail Matter.

E. D. Pederson, Publisher

RESTRICT THE SERVICE MAN

Millions of our best men and women are overseas, giving and risking their lives for the "Four Freedoms," while at home it would appear that certain politicians are trying to set up a dictatorship. The silly idea of a ban on a moving picture, magazine or book to the overseas service men and women when we at home are permitted to witness the show, and read any book or magazine we please, constitutes discrimination. If the New Dealers can't stand a little good-natured ribbing, and if past history may not be recalled, something which might influence the November general election should reach every American overseas and at home.

Congress is losing no time is having rescinded those laws which specify what a fellow overseas may see or read. The New Dealers can blame no ones but themselves for such a law, because they have made all the laws in the past 12 years.

Politicians guilty of attempting to dictate what a service man or woman may see or read overseas, should hide their heads in shame.

Just because a man or woman happened to be physically fit and willing to fight America's battles there is no excuse to "pour on" restrictions beyond reason. Most of the fellows in combat don't care what the politicians are doing to perpetuate themselves in office, but undoubtedly they go into a "slow burn" when politicians try to cramp their style too much.

GIVES HUSBAND'S ADDRESS

Mrs. Don L. Herman, writing from Lewiston, gives her husband's address, one which suggests that he is now overseas or on his way. She writes: "Just a card to give you Don's change in address as he's very anxious to receive The News and will be more than ever now. His present address is: * * * c-o Fleet Postoffice, San Francisco. It certainly is a grand thing you're doing for the service men and must be a real job by itself. Thank you.—Mrs. Don L. Herman."

VACATION DAYS END SOON

That old school bell will ring again within a short time. Supt. Kenneth Dean announces the first days of school on September 4. This will be for class assignments only. Students planning to attend school should register as soon as possible.

Despite the real scarcity of teachers Supt. Dean also announced that he has filled all vacancies on the public school faculty.

SGT. WHITTED IN HOSPITAL

Mr. and Mrs. George Whitted have received a short letter from the former's brother, Sgt. Kenneth Whitted, in which it was stated that the soldier had been hospitalized and was being treated for shock. Sgt. Whitted was in North Africa, and was home a year ago, but since that time his outfit moved into the Italian campaign.

Progressive Club

Mrs. W. W. Burr and Mrs. W. M. Herman entertained the Progressive club Wednesday with a 1 o'clock luncheon at the formers' home. Guests included Mrs. Harry Schooler and Mrs. Wm. Cunningham.

Genesee Valley Church

There will be services Sunday at 9 o'clock at the Genesee Valley Lutheran church.

LOCAL NEWS

Andrew Zenner, home on a 21-day furlough with his parents, Mr. and Mrs. Peter Zenner, is visiting this week with Mr. and Mrs. Lawrence Welle and family in Uniontown.

Miss Alvina Broemeling and Miss Ann Boyko, graduate nurses on the staff of St. Joseph's hospital, Comax, V. I., B. C., came Saturday evening to visit here a week with Mr. and Mrs. Bernard Grieser and other relatives. Miss Broemeling is the daughter of Mr. and Mrs. Steve Broemeling, former residents of Genesee, but who have lived for years at Cadogan, Canada. Miss Boyko is a fellow nurse and friend of Miss Broemeling.

Mr. and Mrs. O. V. Johnson and sons entertained Sunday at dinner for Mr. and Mrs. Harry Cowen of Coeur d'Alene, Mr. and Mrs. Ingle Halverson of Spokane, Mr. and Mrs. Wm. Asselin of Moscow and George Reese.

Mrs. Maude McCluskey of Spokane is visiting in the home of Mr. and Mrs. H. B. Jones. Sunday Mr. and Mrs. Jones and guest were visitors in the home of Mr. and Mrs. Edmond Reisenauer at Colton.

Laurence E. Huff
ATTORNEY AT LAW
111 West Third Street
Street Floor
MOSCOW, IDAHO

WORD FROM HARRINGTON

Florrie Harrington who has now missed two harvest seasons since enlisting in the Marine Corps must not forget that he said he would be back for harvest two years ago. Well, since that time Florrie has been around a lot and the harvest he must have had in mind was reaping a bunch of Islands from the Japs and knowing that his pals were mowing down a few of those Jap sprouts. In a letter to the Flerchinger family he wrote that he was o.k. His address now intimates that he is with an anti-aircraft unit of an amphibious outfit.

ALFRED GEHRKE PROMOTED

Alfred H. Gehrke, Genesee, Idaho, recently has been promoted to the grade of staff sergeant. Son of Mr. and Mrs. Hugo Gehrke of Genesee, he graduated from high school there.

Sgt. Gehrke landed in England in 1942 and subsequently served in North Africa. He is presently an aerial engineer with the Mediterranean Air Transport Service in Italy.

(Passed for publication by Field Press Censor.)

ART TAYLOR IN FRANCE

Arthur Taylor is now in France, according to a letter received here by his parents. He is with a quartermaster truck outfit and by the way, has the same APO number as Lt. Wayne Hampton and "Skinny" Weber, both of whom are in France.

EDWARDS GOES TO NEBRASKA

Levern Edwards, son of Mr. and Mrs. Ray Edwards, is now located at an air field near Geneva, Nebraska. He wired them when he learned of his destination, and was unable to tell what his future duties might be. He took training as a teletype operator.

Community Hog Pool

Sixty-four farmers brought in 288 hogs to the Community hog pool that weighed 66,010 pounds and sold for $9,561.52 to Carstens of Tacoma who bid $14.75 for top hogs and $14.00 for the rest, including sows. Identical bids came also from Armours of Spokane, and also from Frye. Swift bid $14.75 on tops, $14.00 on heavies, with cuts of $2.75 and $3.25 on sows.

The demand for hogs was demonstrated by the fact that packers bid the ceiling on tops at $14.75 and then paid $14.00 for sows in order to try and get the tops.

WANT-ADS

FOR SALE—Caterpillar "15" tractor and tractor plow. Matt Kasper, Genesee. 6tf

FOR SALE—Electric sewing machine, White Rotary, cabinet model. Phone 7F13, Genesee. 1*

FOR RENT—2-Room upstairs apartment; private bath and private entrance. Mrs. Elisa Flomer. telephone 81F11. 8-9

FOR SALE—16-inch dry Slabwood. 128 cubic feet or 198 cubic feet throwed in loose, either at the same price of $5.00. Large supply on hand. Rauch Lbr. Co., Troy, Idaho. *9-22

WANTED—Clean cotton rags at The Genesee News. 10c per pound.

FOR SALE—Cletrac 20 Tractor in good condition. General Repair Shop, Genesee. 49tf

WE BUY AND SELL—Used electrical applicances, radios, furniture and metal toys, musical instruments. Don't throw it away. Consult M. C. (Macy) Allen, 835 6th St. Clarkston. (Building good will for post-war business.) If you can't use it others can. 44-57

JOSEPH G. WILSON, M. D.
Robinson Professional Building
Moscow, Idaho
Phones: Office 2252; Res. 2385
Office Hours 10 A. M. to 12 M.
2 to 5 P. M.

FOR . . . . .
FARM MORTGAGE
LOANS
Long Terms, Low Rates, Liberal Privileges
WITH NO COMMISSIONS TO PAY
INSURANCE
Liability.: Fire Rates have been Reduced. Farm Buildings, Crops, Farm Equipment, Tractors and Combines, Autos and Trucks.
Properly written in Old Line Stock Companies, with prompt service in event of loss or damage.
WE HAVE FOR SALE . . .
FARM ACREAGE and TOWN PROPERTY
SEE OR CALL
W. W. Burr
Licensed Real Estate and Insurance Agent
Phone 28 — Genesee, Idaho

Buy the Best
Union Feeds
...None Better

GENESEE UNION WAREHOUSE COMPANY
GENESEE, IDAHO — PHONE

FUNERAL DIRECTORS
Brower-Wann Co.
Parlors and Chapel
Lewiston, Idaho
Phone 275
Years of Experience — *Personal Attention*
Modern Ambulance Service
Or Call W. M. Herman, Genesee
Phone 622 or 43F12

Our Coal and Prestologs Supplies are Now Becoming Better

WE ARE AGAIN BEING URGED BY PRODUCERS TO PLACE ORDERS EARLY, AND STORE WHAT WE CAN . . . SO WE THINK IT WISE FOR EVERYONE TO PLACE ORDERS EARLY AND ALLOW US TO FILL YOUR ORDERS AS COAL AND PRESTOLOGS ARRIVE

GOOD STOCKS OF PAINT, VELLO AND KEMTONE

FARMERS UNION PRODUCERS COMPANY
Phone 362
STANDARD OIL COMPANY AGENCY - PHONE 364

ON HAND!
at
Genesee Motors

Genuine J I Case Harvester Repairs
— OUR DRAPER STOCK IS COMPLETE

Genuine J I Case Springtooth Teeth
— STANDARD AND ALFALFA

Genuine Fram Oil Filter Replacement Cartridges
— FOR POPULAR MAKES OF CARS

Calkins Rod Weeder Parts

Genuine Case Mower Sickles
— FIVE- SIX- AND SEVEN-FOOT

Genuine Ford Parts and Accessories
— ALWAYS A FAIR STOCK ON HAND

BUY WAR BONDS

THE GENESEE NEWS

...blished 1888 — GENESEE, LATAH COUNTY, IDAHO, FRIDAY, AUGUST 25, 1944 — Vol. 56 No. 9

...D BROEMELING HITS ...OT AN SHIP MAIL CALL

... Broemeling, son of Joe ...g, and who has been serv... the navy somewhere in the ...or a long time and aboard ...es an interesting letter, but ...r clipped out about a quar... on him and us, which is well ...d. His letter dated August ...received August 23, or ten ...air. It reads:

...ete:

I'm sorry I haven't written ...but as things were going it ...ossible. I really hit the jack...etting The Genesee News to...t papers dated from May to ...as really glad to get them. Pete, they looked better than ... or a bottle of beer right now. ...really getting to get tiresome ...e. Haven't done a thing but ... fight for the last six months. ... me, land will be swell to step ...n, if I ever get a chance. I feel ...good though tonight. Sank my ...to some good old spuds again ... first time in two months, and ...lly went good. We have good ...ha, ha. (Censored, more censor... then more censoring.)

...m the papers I see where quite Genesee kids are out in this ...n. I sort of think Ralph Kluss ...by, but don't know the name ...hip or his address. Would sure ... see some home-town fellows

...ll, Pete, I'm just about run ...so here is lots of thanks to you ...e Legion for sending the pap... have two other buddies who ...ads them. One is Boller from ...h, and the other is Brichert ...Coeur d'Alene. Some of them ...retty wet and salty, but I work ... laundry, so we read 'em "hot ... press."

... everyone 'hello' for me, and ... the old 'No boat' is afloat I'll ...k when possible.—Howard."

...S.—A couple more months of ...uff and I'll be milking sea cows ...rking at the moon."

...S. E. S. MANAGER HERE

...rae S. Una, manager of the U. ...ployment Service, Moscow, was ...nesee Tuesday making compli...hecks on employment stabiliza...an and the priority and referral ...m.

... the manager stated, any male ...he age of 16 must be referred ...h the USES if the job for which ... employed is for over six days' ...on. This does not apply to ag...ral or domestic services, and ...xcluded are religious services, ...ch branches of work not covered ...mployment and social security. ... women and World War II vets ...so exempt from referral to the ... when accepting employment. ...explained, any male over 16 who ...es an employee in any branch ...rk in which social security tax ...nts are made must refer to the ... before accepting a position.

RED CROSS NOTES

... thousand four hundred fifty-...ressings have been made since ...eek. Attendance was down some ...t two days, due to harvest and ...g. On Thursday Wm. Thiessen ...d and Monday Mrs. Lew Jain ... the gang to Mrs. Felton's cafe ...coffee and pie or doughnuts. ...k you both.

...D CROSS NEEDS WORKERS

...s. N. M. Leavitt needs several Red Cross workers to finish kit ... with aprons to be sent in at ... Call her at 733 if you can make ... of these bags.

Keep Record of Gas Rations

When motorists outside the east ... area renew their basic "A" gas... rations to replace the present "A" rations that expire September 21, they'll get a mileage rationing record that will replace the tire inspection record as a record of all gasoline rations issued for use with the basic "A" ration, the OPA announces.

Dates for renewal applications and manner of filing will be announced locally. The tire inspection record must serve until the new form is issued. With every aplication for a special or supplemental ration, except fleet or official ration, the motorist must present his mileage rationing board form to the local board. While the new "A" book will give the same monthly ration as the old, eight gallons a month, the new coupons will be worth four gallons instead of three.

In 17 east coast states and the District of Columbia present "A" rations do not expire until Feb. 8, 1945.

SGT. ROY WEDIN COMING HOME

Technical Sgt. Roy Wedin, son of Mr. and Mrs. J. P. Wedin, has advised his parents not to send mail to him at his overseas address in the South Pacific.

The reason for no mail is the announcement, and a happy one, that he will soon be on his way home after serving 27 months in the South Pacific. Sgt. Wedin has been in the army almost 4 years and has not been home for three years. His furlough to the States is evidently in compliance with the rotation plan, and which is now in effect. T-5 Andy Zenner, now home from the South Pacific arrived here on the rotation plan, and will go to Camp White, Ore., Sunday.

HARVEST ADVANCES LOCALLY WITH WEATHER FAVORABLE

Favorable weather continued during the past week for all harvest operations and results were most gratifying, both as to outturn and quality. Wheat and peas on summer-fallow land are exceptionally good this season, with second and third year crops showing decreased yields of all crops grown. Lack of moisture during the growing season and warm weather at pea blossoming time cut the war crop, but yields at Genesee are above the average for the Inland Empire section.

Farmers, naturally, are losing no time in harvesting as there is a feeling of autumn in the air, and wind, barely noticeable for ten days, may rise again to plague harvesters.

The oats crop in the Genesee area is fair to very good, although the crop does look white which may be due to early maturing of the heads while straw remains green. Some farmers feel that it may be necessary to bind the oats crop to hasten straw ripening before heads begin to shatter. Oats, however, is a minor crop this year, but a profitable one, and demands attention. Fall barley became a good crop this season, but barley seeded late has been retarded by the warm and dry weather, and yields will be below normal.

The labor situation on the farm is most favorable, with men seeking employment unable to find work locally. There are at least two combine outfits seeking cutitng in the Genesee area. Harry Hanson, who has been acting for the employment service at Moscow reports labor plentiful for the farm, but there is a decided shortage of help in the warehouses.

Owing to the large amount of peas and grain handled in bulk this season, elevator facilities are now beginning to feel a pinch of space, and those delivering grain and peas are confronted with waiting at elevators before loads may be dumped.

Beginning late last week and during the first five days of the present week, one by one, farmers are reporting completion of harvest. Another week should almost see the end of harvest operations except on ranches where equipment is not owned and on places where the acreage is exceptionally large.

The Genesee country has responded nobly to the all-out demand for war crops and cereals again this year, but the land on many farms is, or will be begging for a rest when opportunity is presented. Farmers who have completed harvesting of fields have already began operations to prepare seed beds for 1945 crops, some using their tractors at night, after a full day in the field pulling combines. At the Gano ranch near Moscow there apears to be a field of fall wheat now showing above ground. This is on a well-tended large area of summer-fallow, where the grain germinated by moisture held in the soil and was benefited by the showers of two weeks ago.

Sends Souvenir Home

William Hove last week received a pair of German wire cutters from his brother, Capt. Kermit Hove, stationed in England. The cutters are made of the finest steel, with the handles heavily insulated, suggesting they may be intended for cutitng electric transmission lines and communications lines. The jaws are constructed along different lines than usually seen, with a strong leverage being possible by one fixed and one movable jaw.

The case for carrying is made of black shiny leather, with loops for hanging on a soldier's belt. The cutters have seen use, and were taken from the enemy on French soil, and were given Capt. Hove by an officer returning to England.

W. M. Herman left Tuesday for Portland on business.

SISTER OF JOHN ROACH DIES AT HER HOME AT McCOMB, ILL.

Mr. and Mrs. John Roach, who had been living at Hermiston, Ore., where the former was employed at the ammunition storage plant, returned last Saturday from a visit in Iowa and Illinois.

Mrs. Sadie Potts, 61, a sister of Mr. Roach, passed away June 27, after a prolonged illness. Mr. and Mrs. Roach made the trip east owing to illnes of his sister.

Leaving Hermiston May 27, Mr. and Mrs. Roach first went to Council Bluffs, Iowa, where Mr. Roach visited a brother who lives there, and also visited a brother who came from Omaha and a brother who came to Council Bluffs from Wichita, Kans.

They visited a sister of Mrs. Roach at Marshalltown, Iowa, and other relatives at Iowa Falls, Iowa.

At McComb, Ill, they visited two brothers of Mrs. Roach, and with the sister of Mr. Roach before she passed away. They also visited many other relatives at McComb, home of the Roach family before coming west.

The sister of Mr. Roach is survived by four children, two sons being in the navy.

Before their marriage, Mrs. Roach lived at Colmar, Ill., and Mr. Roach lived at Colchester, Ill.

They made the trip to and from Illinois by stage, going east by way of the route through Nebraska, but returned through South and North Dakota, and Montana, to Spokane, visiting for a day with their daughter, Mrs. Roy Cameron, and family at Spokane. They visited a son, Lee Roach, and family at Elberton, Wn., for a day.

Weather in Illinois and Iowa was not to hot while Mr. and Mrs. Roach were in the mid-west, but crops were late and needing rain in Illinois, and since their departure, rain has fallen. Crops are late in Iowa, not due to lack of moisture, but to a late, wet spring. A bumper crop of corn will be picked this fall, however, if frost holds off long enough. Crops looked good in western Iowa, eastern South Dakota and in North Dakota. In Montana crops were exceptionally good in the valleys.

Mr. Roach has left for Hermiston while Mrs. Roach remains here for a visit with relatives.

C. SCHARNHORST GETS MAIL NOT A GIRL IN EVERY PORT

Clarence Scharnhorst, son of Mr. and Mrs. Chris Scharnhorst, who is aboard ship and somewhere in the Pacific now for several months, has been cheered up some by receiving mail—and that is something, especially when they're from home. He writes by V-Mail on July 20, and received here August 23, as follows:

"Dear Pete:

"Received a copy of The Genesee News which was printed in May, so maybe I will be getting the rest of the papers soon. I received a lot of mail from home.

"Say, those guys back home keep writing about having a girl in every port. Say, I haven't seen a girl since I left the U.S.A., and all the ports I have seen are nothing but army and navy, and some have nothing but the left-overs of Japs. It won't be long and you won't be able to find a live Jap any more, which will be a good thing. Say, I heard Howard Rosenau is back. Goid for him. Good Luck. —Clarence."

J. L. PHIPPS

Mr. and Mrs. W. W. Burr received word Monday of the death of the latter's brother, J. L. Phipsp, of Entiat, Wash. The deceased had been in ill health for the past year and Mrs. Burr visited him early in May. Surviving are his wife, two daughters and three sons and ten grandchildren. Two sons are serving in the armed forces. Funeral services are being held today (Friday) at Wenatchee, Wash.

Bernard Grieser to Hospital

Bernard Grieser entered St. Joseph's hospital Monday as a patient for treatment of burns suffered two months ago when sodium chlorate, collecting in his pants cuffs while spraying morning glory, suddenly ignited and causing burns on his right leg. The burns during the two months have refused to heal, and doctors believe that skin grafting may be necessary.

Mrs. Ilah Hopp ad Miss Adeline Bressler of Spokane came Saturday for a visit until Monday in the homes of Mr. and Mrs. W. W. Burr and Henry Martinson.

RALPH ANDERSON, OVERSEAS HAS SEEN ACTION IN PACIFIC

Ralph Anderson, pharmacist mate 3-c, son of Mr. and Mrs. George Anderson, who has been on duty in the Pacific combat area for several months, in his letter of July 30, said he was now permitted to write that he had been in the Marshall Islands and in the Marianas. "There is quite a big show on over here. but would just as soon not be seeing it, and that is about all I can say," wrote the sailor."

He wrote that he had received some first-class mail, but papers were not coming through. He would not refuse some good home-cooked meals, and could use some good old Idaho sun, something that would not burn one to a cinder. A few fresh apples, peaches and the like wouldn't be bad either.

He asks his parents not to be worried because they don't hear from him regularly, because they are busy during day light hours.

"I better tell you where I am before I forget," his letter read, and continuing he wrote, "I'm on Tinian Island, about 3 miles from Saipan."

Things are becoming cleared on the island and mess halls have been opened, to relieve troops and navy men from the "C" rations, which were good at first, but become old fast.

TEN NEW FACULTY MEMBERS SCHOOLS TO OPEN ON SEPT. 4

Supt. Kenneth F. Dean will be in his office at the high school Friday afternoon, Sept. 1 from 9 to 3 o'clock to register all freshmen who have not registered and also to register all high school students who did not register last spring, and new students who were not on the rolls last spring. New elementary students will register in their respective grade rooms Monday, September 4.

On Monday, September 4, the first day of school, students will only be in their rooms an hour to receive assignments, and at 10 o'clock the buses will leave to return children home.

Supt. Dean announces that there will be ten new members on the public school faculty this year, and also announces the following list of instructors for the coming term:

First grade—Elsye Holy, Potlatch, 3 years' experience.

Second grade—Mildred Bekkedahl, Hamlet, N. D., 2 years' experience.

Third grade—Margaret Covington, who returns for her second year at Genesee. She will also teach speech and dramatics in high school.

Fourth grade—Lois Weinrich, Toronto, S. D., 6 years' experience.

Fifth grade—Violet Lindquist, Lewiston, first year of teaching.

Sixth grade—Aileen Schleifer, Gifford, 4 years' experience.

Seventh grade—Maxine Rolph, of Prosser, Wash., 1 year's experience.

Eighth grade—Helen Bartley, Lake Stevens, Wash., 15 years' experience.

High school—English, Sarah McDaniels, 1 year's experience. Science and history, Levon Chase. Shop, J. J. Tupker, who starts his 28th year in the Genesee schools. Commercial, Katherine Zenner, Genesee, 4 years' experience. Band and junior high, D. L. Mutch, Worley, 6 years experience. Study hall, Melford Knight, Genesee. Supt. Dean will have some mathematics classes.

CADETS TO ADVANCED FLYING

Naval Aviation Cadet Lavern (Buddy Lange) has left for Corpus Christi, Texas, after visiting here in the Sam Lange home on a delay enroute. He recently completed training at Livermore, Calif., and goes to advanced flight training at the Texas base.

Chas. Mauch has received word from his son, Cadet Lester Mauch, that he is being sent to Pensacola, Fla., for his advanced training in the navy air corps. Lester, also home recently between courses, returned to Memphis, and became a member of a detail painting barracks for a few days, but was rejoicing when word came for definite transfer to the new air training base.

Look Over Country from Plane

Lt. William Mervyn was at the controls of a Zimmerly plane Friday of last week when he showed his parents, Mr. and Mrs. W. H. Mervyn, and his cousin, Mrs. Steinman, of Long Beach, what the Genesee country looked like from the air. A commercial pilot was also in the cabin with the party.

Lt. Mervyn left Friday from Lewiston for Victorville, Calif., to continue transitional flight training in the army air corps.

Remember!—Buy a U. S. War Bond!

LYLE KELLY MARRIED

Lyle Kelly, who enlisted in the navy before Pearl Harbor and has seen a lot of sea duty in the Armed Guard Service, writes his father, John Kelly, of Worley, now at Genesee, that he is a married man. The young sailor was married June 3 and his wife is living at Los Angeles, Calif. She is from New York.

Mr. Kelly had his first letter in over three months from his son last week. He is now on duty somewhere in the Pacific. Lyle enlisted October 27, 1941, at the age of 17.

TOM WILSON WITH ANTI-TANK UNIT SOMEWHERE IN ITALY

Welcome word comes from Thomas Wilson who is somewhere in Italy at the time of writing, August 14. He is the son of Mr. and Mrs. Colin Wilson, and is with an anti-tank company of an infantry regiment. He writes:

"Somewhere in Italy

"Hello Pedersons:

"It has been a long time since I've written—ever since I left the States, and I've really been over a lot of territory.

"I've been on the front dodging some of the Jerries' artillery. But when he opens up he really asks for it back. I consider myself very fortunate to be in an anti-tank unit as the line boys have it pretty tough.

"Italy is some place, somewhat mountainous and nothing much to do, it seems to me. The Italians seem pretty friendly but they can't be trusted too far.

"We are getting very good eats on the front and the mail service is good, which is all that counts.

"Thanks to you and the Legion for the paper.—Tom."

ART JENKINS IN NEW GUINEA UNDERSTANDS MAIL DELAYS

T-5 Arthur Jenkins, son of Mr. and Mrs. Wm. Jenkins, V-Mails a note from New Guinea, where he is with a base postoffice, and writes the following on August 9:

"Dear Pete:

"Here goes for a line to say 'hello' to all and to let all know how things are with me. I have been moving around so much that the News has not yet caught up with me in three months in New Guinea, But I know how it is with the mail as I work in a postoffice here handling parcels and newspaper matter, and it does not travel as fast as the first-class mail.

"Well, I just don't have much to say except I think this war had better hurry up and get over with as I am tired of New Guinea already. All for now. I will let you know when The News starts coming through.—Art."

VISITS RETURNED SOLDIERS AT WALLA WALLA HOSPITAL

Mrs. George Anderson returned to her home here Wednesday evening from Walla Walla where she visited her brother, Sgt. George Roskammer, at the McCaw army hospital. Mrs. Anderson left for Walla Walla Monday and was permitted to see her brother during visiting hours. She said that he had been in hospitals receiving treatment at different times, both in North Africa and Italy for a stomach disorder, and arrived in the States at Richmond, Va., August 4, where he remained for six days before being brought to Walla Walla.

Sgt. Roskammer's illness during his two years' of service overseas, has caused a decided loss of weight and his physical condition is poor. He has many things to say about the war in Africa and in Italy.

Sgt Mayer at Walla Walla

Mrs. Anderson was surprised and pleased to learn that Sgt. Wade Mayer was also at McCaw Hospital, having arrived Tuesday morning. She visited with him also.

Sgt. Mayer sustained a skull fracture some time ago in England, and received treatment there before being returned to the States.

COMMUNITY AID SENDS COOKIES

The Community Ladies Aid is sending 50 dozen cookies to the USO at Moscow this week end. If any one has any more dill pickles to spare from last year they can be used at the USO, and Mrs. Wedin will be glad to take them over to Moscow. Jars will be returned.

Marshal Sews Pea Sasks

George Anderson, marshal, leaving peace and order in the hands of Ed Vanouck for 21 days, finished sewing sacks Wednesday for Fred Hove during the latter's pea crop harvest.

VOLUNTEER FIRE FIGHTERS PASS UP FIRE FOR LONG RIDE

Volunteer firemen of Genesee, always ready and willing to respond to alarms, took a long ride Saturday afternoon and passed up the cause of the alarm, not by mistake, not by intent, or by too much speed, but the just that the alarm was confusing.

When the alarm was turned into the telephone central, and relayed to volunteer firemen, it was interpreted as "Combine fire at or near the Nordby ranch." Away went the volunteers, pulling up at the Nordby ranch. There was no combine and no fire, but at the Jess Johnson ranch, a combine was standing on ground which had been harvested and men were apparently working about the machine in no haste. There was no smoke, and no excitement. Inquiry at the Nordby home was that the Nordby combine was operating on the Gustafson place 7 or 8 miles east of Genesee. Out went the fire fighters to assist, and as they came in sight of the harvester it was traveling along in the customary manner. The crew, covered with dust, said there had been no fire, but were glad to learn there was no fire at the Nordby place. The trip back to town was not as fast, giving the men time to wonder just what happened and where the fire might be. It happened that a person traveling by the Johnson place saw the fire and reported at Genesee, giving the distance from town as about a mile. Gus Fickens had been doing some welding on the Johnson combine and sparks had started a fire, but the crew and Mr. Fickens extinguished the blaze.

Mr. Nordby, in a letter to the News wrote:

"I wish to express my sincere gratitude for the sincere interest that you boys displayed in coming out on the fire reort. Very happy indeed that it was not real, for it makes one think it could happen.

"I am enclosing a paper bill which does not remunerate you fellows for your time but merely may express, in a small way, that I do appreciate your thinking of us.

"If you see some of the boys who were out you might give them a little treat and thank them for me. Sincerely.—Rudolph."

Community Needs Equipment

People of the Genesee community are practically sitting on a powder keg during the dry months of the year and when the crops are waiting to be harvested. Fire fighting equipment is inadequate, and with net revenue up over the average, this community should provide finances to purchase good fire fighting equipment when it becomes available after the war. Several times disastrous fire results have been checked, but there have been instances where fires were nearly under control, only to lose control by lack of water and equipment.

Farm improvements in the Genesee area have greatly increased in the past 10 to 15 years, and many farm owners have a considerable investment at stake. With every farmer cooperating a good truck and good fire equipment could be purchased after the war. Such a truck should be high-powered and fast, capable of reaching a fire in a short time. There are many fire fighting pieces of equipment that will be available, and if everyone starts thinking about such a project now, it is hoped that a complete and efficient unit may be had when such does become available.

A fire near Kendrick Tuesday destroyed considerable grazing land and threatened crops and buildings before a hard-working group of volunteers had the blaze under control. Fire fighting is hard work, and fires during the warm harvest season when a man's work for a year is at stake require exertion under most extreme conditions. Now is the time to begin thinking of good fire fighting equipment, and not after we have had a disastrous conflagration.

SCHOOLER BROS. MOVE

Chas. Schooler has received letters from his sons, Homer and Joe. The former is now at the 421st A. A. F. Base Unit, Squadron F., Muroc, Cal., and Aviation Cadet Joe Schooler has been transferred to the 2550th A.A.F. Base Unit, Coleman, Texas.

THURSDAY MARKETS

New Crop Grain

Federation Wheat, per bu	$1.27
Club Wheats, per bu	$1.27
Rex Wheat, per bu	$1.24½
(Above prices bulk basis)	
Barley, per ton	$40.00
Oats, per ton	$42.00
Butterfat, net	48c
Eggs, per dozen	27c - 28c

LEGION Theatre

Sat., Sun. - Aug. 26-27

2 SHOWS FIRST SHOWS STARTS AT 7 P. M. 2 SHOWS

"The Lodger"

ADULTS - 40c CHILDREN - 14c

Also News and Shorts

Picnic for Visitors

A picnic dinner was enjoyed Sunday at the home of Mr. and Mrs. Fred Shirrod, honoring the visit here of Mrs. Ilah Hopp and Miss Adeline Bressler of Spokane. Others present were Mr. and Mrs. Wm. Hickman, Mr. and Mrs. Lew Jain, Mr. and Mrs. Wm. Cunningham, Mr. and Mrs. W. M. Herman, Mr. and Mrs. John Luedke and children; Mr and Mrs. E. W. Vanouck, Mrs. Anna Hanson, Mrs. James Magee, Henry Martinson, Miss Esther Martinson, Mr. and Mrs. W. W. Burr, Mrs. R. E. Edwards and Mrs. Chas. Ingle. Remaining for the evening were Mrs. Hopp, Miss Bressler, Mr. and Mrs. W. W. Burr, Henry Martinson and Miss Esther Martinson.

Farm Sale!

SEASON IS NOW ON

The undersigned having a state license to cry auction sales, will be glad to consult with you if you contemplate a farm sale now or in the future.

The undersigned is also licensed and has years of experience in handling sales of livestock, farm machinery, community sales, and consignment sales.

FOR TERMS AND DATES SEE

Fred Magee Auctioneer

Dinner Honors Visitors

A dinner honoring the Canadian nurses, Miss Alvina Broemeling and Miss Ann Boyko, was enjoyed at the Art Hansman home Sunday. Other guests were Mr. and Mrs. J. H. Broemeling, Mr. and Mrs. J. P. Kries and Mr. and Mrs. Bernard Grieser.

Community Ladies Aid

Mrs. C. W. Sisty was hostess to members of the Community Ladies Aid Wednesday afternoon at the church parlors. Following the business session, the ladies worked at quilting.

St. John's Lutheran Church
Roland G. Wuest, pastor

August 27, 9:30 a. m., Sunday school. Classes for all age groups. Adult Bible class conducted by the pastor.

10:30 a. m., worship service. Sermon theme, "Am I My Brother's Keeper?" Gen. 4, 1-15. This is the second of a series of sermons on studies from the Book of Genesis. The other sermon topics will be: Sept. 10, "Noah, God's Covenant With Mankind." Sept. 17, "Joseph, An Example of Forgiveness."

There will be no Sunday school or worship service at St. John's on Sunday, September 3.

The church council will hold its regular monthly meeting Friday evening, August 25 at 8 p. m. in the church parlor.

Lavonne Densow and Eloise Herman returned Tuesday afternoon from Tacoma, Wash., where they attended the Leadership Training School, conducted at Pacific Lutheran College by the Youth Board of the American Lutheran Church for selected young people from Washington, Oregon and Idaho. The school was in session from August 16 to 20.

FEED
— TO —
make them
LAY

Husky, early-producing pullets cannot be developed by haphazard feeding of grains and other feeds they pick up. They need a well-balanced feed that has been built to make them develop into early and profitable layers. Don't risk what you have spent to give them a good start.... segregate the pullets from the cockerels and feed them to develop thier inherited egg-laying abilities. Come in and let us tell you about....

Red Hen Starting Mash

Red Hen Growing Mash

Red Hen Egg Mash

Prairie Flour Mill Co.
LEWISTON, IDAHO
PRAIRIE FLOUR MILL
Genesee
UNIONTOWN COOP. ASSN.
Uniontown
HAUPT SUPPLY CO.
Colton
MOSCOW COMMISSION CO.
Moscow
VAL'S SEED SERVICE
Moscow
LATAH COUNTY GRAIN GROWERS
Troy
KENDRICK BEAN GROWERS
Kendrick, Idaho

GENESEE VALLEY NEWS

Perfect harvest weather is the expression from all farmers—not very hot—no dew at night and grain is threshing well. Pea cutting will wind up this week and the way wheat is rolling to town isn't slow. Yields of 50 to 60 bushels of wheat to the acre on summerfallow ground are reported but wheat on pea ground runs between 20 and 25 bushels per acre. Oats are very good. Peas are averaging around ten sacks to the acre which is not much less than last year. A few farmers are discing pea stubble already. Not many sheep have been brought out of the mountains for stubble pasture as yet.

Lew Jain visited his wife at Jas. Magee's over the week end.

Lt. (j.g.) Ted Wagner and wife are spending a few days at Don Linehan's enroute from Berkeley, Calif., to a new navy base at Miami, Fla.

Seaman Vincent Cass and Dale Poore of Onega, Kans., donned dungarees and road on the combine at Wedin's Sunday afternoon after putting away some fried chicken and trimmings at the Wedin table.

Mr. and Mrs. George Berry and family and Mrs. Stephen Carrico visited at Gus Rosenau's Sunday afternoon and stayed for supper.

Mrs. Harry Schooler, Mrs. Robert Schooler, Miss Jean Schooler, Mrs. Wm. Burr, Mrs. Jack Magee and little daughter and Mrs. Lew Jain had a coffee party at Jim Magee's Friday afternoon.

Mr. and Mrs. Bill Jones, Mr. and Mrs. Bill Jones Jr., and Billy of Clarkston, the Stanton Becker and Bartle Weber families, Mr. and Mrs. Art Linehan, Mr. and Mrs. Ernest Becker, Lt. and Mrs. Ted Wagner had picnic dinner at Don Linehan's Sunday,

Mr. and Mrs. Wm. Borgen and family visited at Art Hove's near Howell Sunday evening. Nola Mae Cameron of Seattle came home with them for a visit.

Fred Shields and J. M. Rabdau had dinner at Jim Magee's Thursday.

Mr. and Mrs. H. J. Berger and children of Lewiston spent Sunday at Robert Berger's. Mr. and Mrs. J. P. Kleweno and Marjorie Klewino of Latah, Wash., were evening callers.

Mrs. J. P. Wedin is attending the Third District and the State Federation of Women's Clubs convention in Lewiston Wednesday and Friday of this week. She is president of the Moscow Historical Club, an affiliate of the State and National Federation.

Buddy Lange and Norman Johnson had dinner at Mrs. Dollie Peterson's Wednesday evening.

Sunday afternoon visitors at Gib Smith's were Mr. and Mrs. DeLos Odenborg and baby, Mr. and Mrs. Chas. Odenborg and Mr. and Mrs. Harry Martin and family.

Buddy Lange left Thursday for Corpus Christi, Texas, after a week's visit at home.

The Villages

I cannot hope that sorrow's feet forever and a day
Will pass my little House of Love where latticed sunbeams stray
But when she lays her hand at last upon the swing latch,
And steps where happy years have smiled beneath our spring-sweet thatch,
Grant me, oh God, this heartfelt prayer that somewhere it may be
Where little small town sympathy may fold and comfort me.
The small town sympathy that runs across the fields
In blue checked gingham aprons and with flour upon its hands,
That bakes and brews, sweeps and dusts, that wakeful serves and shields,
The little small town sympathy that knows and understands.
The cities, God has builded high with carven stone on stone,
But hearts may ache, and lives may drop unheeded and alone,
And souls may dwell unknown, unloved, a single wall between.
Not so the quiet home—sweet lives that fringe the village green.
Let others reap the splendor, Lord, but give instead to me
The homely round of living blent with small town sympathy.
The little small town sympathy that steals on neighbors feet
From tiny lamp-lit houses down a maple shaded street,
That lends its strength on tear-dimmed ways our bruised feet have trod,
The little small town sympathy—the very soul of God.

—Martha Gaskill Clarke.

Birthday Surprise

Friday of last week a number of friends surprised Mrs. John Meyer St. with a party on her birthday. Mrs. Gus Fickens and Mrs. John G. Meyer served a delicious birthday luncheon at 4 o'clock. Guests were seated at a table decorated with white gladiolas and green tapers and centered with a birthday cake, the gift of Mrs. Fickens. Others present were Mrs. Elisa Flomer and her house guest, Mrs. Ida Grantham; Mrs. Fred Comnick, Mrs. Dora Nebelsieck, Mrs. John Weber, Miss Bernadette Weber and Mrs. Ernest Riesemer, the latter of Spokane.

On Sunday Mr. and Mrs. Glen Tabor of Colfax entertained with a birthday dinner for the latter's mother, Mrs. John Meyer Sr. Others present were Mr. and Mrs. John G. Meyer.

Visitors at Kleweno Home

Mr. and Mrs. Adam Kleweno of St. John, Wash., were guests for several days in the home of Mr. and Mrs. J. P. Kleweno. The visitors from St. John have sold their ranch and are moving to California.

Adam Kleweno recalls that he hauled lumber into Genesee fifty years ago from mills around Troy and Deary.

Keep on buying U. S. War Bonds! Buy safety and back up the boys!

NOTICE OF ANNUAL SCHOOL MEETING AND ELECTION

In Genesee Independent School District No. 2, Latah County, Idaho.

Notice Is Hereby Given, that the annual school meeting of Genesee Independent School District No. 2, County of Latah, State of Idaho, will be held on Tuesday, the 5th day of September, 1944, at the Genesee Public Schoolhouse in said District, and the polls at said election shall be open between the hours of of 1:00 o'clock p. m. to 6:00 o'clock p. m. of said day.

That at said meeting the following business will be transacted:

1. One trustee to serve for a term of three (3) years will be elected.
2. One trustee to serve for a term of three (3) years will be elected.

The name or names of all candidates for election of Trustees, together with the term for which nominated shall be placed on file with the Clerk of the Board of Trustees at least six (6) days prior to the day of election, excluding the day of election.

That the election at said meeting will be by secret and separate ballot.

Dated this 15th day of August, 1944.
MAHLON FOLLETT,
Clerk of Independent School District No. 2, Latah County, Idaho. 8-10

Saturday Dinner Guests

Saturday dinner guests of Mr. and Mrs. John Kries were Miss Alvina Broemeling and Miss Ann Boyko of Canada, Mr. and Mrs. Art Hansman, Mrs. Bernard Grieser and Mrs. Ronald Huffman. Afternoon callers were Mrs. Kenneth Aherin and daughter, Shirley.

Party for Mrs. Hammer

To help Mrs. Gunder Hammer celebrate her birthday Friday afternoon, Mrs. Kate Huffman, Mrs. Roy Fish, Mrs. Stanley Shirrod and Mrs. Lawrence Vestal served a pick-up lunch and presented Mrs. Hammer with birthday gifts.

NOTICE TO CREDITORS

Estate of
REUBEN C. KLEWENO, also known as R. C. KLEWENO, Deceased.

Notice is hereby given by the undersigned administrator of the estate of Reuben C. Kleweno, also known as R. C. Kleweno, deceased, to the creditors of and all persons having claims against the said deceased, to exhibit them with the necessary vouchers within four months after the 11th day of August, 1944, the first publication of this notice, to the said administrator at law office of Adrian Nelson, Moscow, Idaho, the same being the place for the transaction of the business of said estate, in Latah County, State of Idaho.

J. P. KLEWENO, Administrator
Dated at Moscow, Idaho, August 7, 1944.
First publication Aug. 11, 1944
Last publication Sept. 8, 1944.

RESOLUTION OF EXPENSE [illegible] TAX LEVY FOR THE CITY [illegible] GENESEE, IDAHO, 1944-194[illegible]

WHEREAS, The probable [illegible] of money necessary for all pur[illegible] to be raised by the City of Ge[illegible] Idaho, for its maintenance and [illegible]pense, for which appropriation [illegible] be made for the fiscal year 1944-[illegible] beginning May 1, 1944, is by [illegible] as follows:

General Fund .... $2,[illegible]
Street Lighting Fund .... $1,[illegible]
Streets, Sidewalks, Maintenance .... $1,0[illegible]
Fire Department .... $ 2[illegible]

Therefore, Be It Resolved: Th[illegible] levy of four (4) mills be made [illegible] the General Fund; a levy of five [illegible] mills be made for Street Light[illegible] purposes; a levy of five (5) mills [illegible] made for maintenance of streets [illegible] sidewalks; and a levy of one (1) [illegible] be made for the Fire Departm[illegible] thus making a total of twenty-[illegible] (22) mills on a taxable valuation [illegible] $218,427.00 on the City of Gene[illegible] Idaho.

Resolution was offered by Will[illegible] M. Herman, Councilman; was read [illegible] full by the clerk; passed by roll-[illegible] vote of the three councilmen pres[illegible] signed by the mayor; the councilm[illegible] and clerk, and ordered published [illegible] The Genesee News in accordance w[illegible] the regular meeting of the Gene[illegible] City Council and the proceedi[illegible] thereof, of August 7, 1944.

J. W. EMERSON, Mayor.
Approved: W. M. Herman, Llo[illegible] Esser and F. Uhre, Councilman. At[illegible]test: David G. Kuehl, City Clerk.

Your job at home—Buy War Bo[illegible]

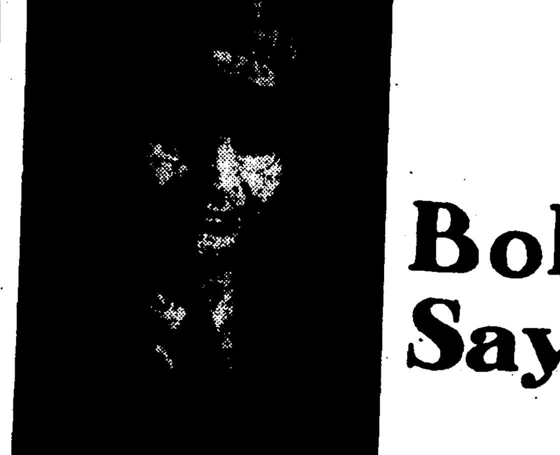

Bob Says:

Sure You Have Fire Insurance

But....

have you had your insurance properly surveyed to see whether or not you are fully protected?

See Bob for complete Insurance coverage

Weisel Insurance Agency
512 S. Main St. MOSCOW, IDAHO Telephone 2362
"STDCK COMPANY INSURANCE AT ITS BEST"

1/4th OF YOUR ELECTRIC SERVICE BILL GOES FOR TAXES

Here are two facts to remember when you pay your next electric bill:

First—25¢ of every dollar you pay for electric service is for taxes; only 75 cents of that dollar is for electricity. These taxes go to help pay the cost of winning this war, for government, for schools, roads, police and fire protection.

Second—when you take into consideration the tax contained in your electric bill your rates for electric service are lower than the so-called standard retail rates established by Bonneville for government power.

Two facts worth thinking about!

THE WASHINGTON WATER POWER Co.

[illegible]ck Up those PANTRY SHELVES
[illegible]ty of good things to eat — wide variety — low prices!

Grocery Specials

AUG. 25th to 28th, Inc.

[illegible]ore Open Saturday Nights

[illegible]ow-Chow	C. H. B. 1 pint	25c
[illegible]aked Fish	GORTON'S 1-lb can	47c
[illegible]ncake Mix	Soy King 1¼-lb pkg	17c
[illegible]hite King Soap 4	bars for	30c
[illegible] Mule Team Borax		27c
[illegible]ce Dinner 2	pkgs Wylers	17c
[illegible]anut Butter	Georgia Gold 1-lb jar	28c

We will Pay you Cash for Eggs!
27c per dozen, Cash
28c per dozen in Trade

[illegible]aders' City Market

LOCAL NEWS

[illegible]nd Mrs. Elvon Hampton en[illegible] for Sunday dinner, Mr. and [illegible]d Hampton, Mr. and Mrs. J. [illegible] of Los Angeles, Mrs. Roy [illegible] and children of Everett, Wn.

[illegible] Cameron left Tuesday for [illegible] to visit for the rest of the [illegible]ith her sister, Mrs. Delpha [illegible]ing and other relatives.

[illegible] Sweeney of Los Angeles ar[illegible]nday evening for a visit with [illegible]hers, Neil, Francis, Ed and [illegible]weeney, and other relatives. [illegible]coming to Genesee he visited Mr. and Mrs. Art Kleweno and family at Latah, Wash., and spent a few days this week with his sister, Mrs. Ward Berner, and family at Priest River.

Mr. and Mrs. A. N. Ailor, Grangeville were at Genesee Saturday evening to visit Dick Scharnhorst, home on furlough from Lemoore, Calif., and to visit Mr. and Mrs. Louis Scharnhorst and family. The Ailors had not seen Dick since he entered the service.

Miss Alvina Broemeling and Miss Ann Boyko left Monday morning for Comax, Vancouver, B. C.

Orders Taken Now
FOR THE
Famous Sealy Tuftless Mattress
[illegible]UR ALLOTMENT FOR JULY AUGUST, AND SEPTEMBER IS NOW ON THE WAY FROM TEXAS

GET YOUR ORDER IN EARLY

W. M. Herman

You Can't Escape Change

Nor do we try... for
We adopt every modern Mortuary practice...
That adds to the comfort and lessens the grief of bereaved families

VASSAR-RAWLS Funeral Home
Phone 333 Lewiston

Mrs. Ernest Riesemer of Spokane, accompanied Mrs. John Weber and Miss Bernadette Weber to Keutherville Sunday to visit Mr. and Mrs. George Schmidt and family. Mrs. Riesemer left Tuesday for her home and was accompanied by Miss Weber for a visit of several days.

T-5 Andrew Zenner, who is home on furlough after 27 months in the South Pacific combat area, left Wednesday for Spokane to visit his sister, Mrs. Oscar Fox, and family. Sunday he leaves for Camp White, Oregon, for re-assignment.

Friday afternoon Mr. and Mrs. Ernest Becker entertained with a coffee party for Lt. and Mrs. Ted Wagner, Mrs. A. C. Linehan, Mrs. Don Linehan and daughter, Joan, and Mrs. Stanton Becker and children.

Miss Nadine Comnick spent Tuesday with Miss Betty Hoffman in Lewiston.

Sunday afternoon callers of Mr. and Mrs. Raleigh Hampton were Mrs. Melvin J. Snook and children, Mary Lou, Billy and Evelyn, and Miss Dona Rudd who were enroute from Orofino to their homes at St. Maries.

Monday afternoon Mrs. John Weber and Miss Bernadette Weber entertained with a coffee party for their house guest, Mrs. E. Riesemer, of Spokane. Guests were Mrs. Elisa Flomer, Mrs. Ida Grantham, Mrs. Carl Simons, Mrs. Francis Uhre, Mr. Gus Fickens, Mrs. John G. Meyer, Mrs. John Meyer, Sr., Evelyn Simons and Kenneth Uhre.

Mrs. George Follett, accompanied by her brother, George Raymond, of Spokane, returned Monday from a five weeks' visit with relatives and friends in Seattle. Enroute home they visited a niece in Tacoma and with the Wm. English family at Wenatchee, Wash. Mr. and Mrs. English are former residents of Genesee.

Mrs. Alzina Hayden has received word from her son, Lt. Jack Hayden, that he is stationed somewhere in the British Isles.

Mr. and Mrs. Paul Osmundson left Sunday for their home in Seattle after visiting since Thursday of last week with the former's parents, Mr. and Mrs. Carl Osmundson, and Mrs. Osmundson's mother, Mrs. John Smithwick, and sister and brother, Bonnie and Bob Smithwick of Lewiston.

Sunday dinner guests of Mr. and Mrs. Forrest Durbin were Mr. and Mrs. Wm. Durbin and Miss Edna Durbin of Troy, Mr. and Mrs. Harold Kiebert and daughter, Carol of Sandpoint.

Mrs. C. W. Sisty and daughters, Eula and Nancy, returned home a week ago from Trout Creek, Mont., where they visited relatives. Eula Sisty was in Trout Creek all summer.

Miss Leelena Sheeley of Lewiston visited from Saturday until Monday here with Mrs. Robert Schooler. Miss Sheeley will teach in the grade school at Clarkston this year.

Mr. and Mrs. Victor Casebolt and family of Colfax were Sunday dinner guests of Dr. and Mrs. N. M. Leavitt and family. Afternoon callers were Dr. and Mrs. A. J. White and daughter, Joyce.

Staff Sgt. Orville Chapman visited two days last week with his sister, Mrs. Robert Schooler. Sgt. Chapman is stationed at Harrington Army Air Field, Kansas.

Mrs. E. E. Flomer and daughter, Sandra of Lapwai came Thursday to visit overnight with relatives. Joan Sue and Nancy Flomer who have been visiting here for two weeks will return home with them.

Mrs. Ted Smith and children of Seattle who have been visiting here this summer with Mrs. Smith's parents, Mr. and Mrs. John Krier and other relatives, left Thursday for their home. A family dinner was given for Mrs. Smith and children Thursday noon.

Mrs. Sheldon Wetzel, who spent the summer in Seattle to be near her husband, who is in the martime service, arrived Tuesday to visit a week with her parents, Mr. and Mrs. Fred Magee. She was met in Lewiston by her mother and Mrs. R. E. Edwards. Mrs. Wetzel will teach at Renton, Wash., this school year.

Mr. and Mrs. Frank Densow and daughters returned Wednesday evening from a vacation spent at Priest Lake.

Charles Berry, son of Dr. and Mrs. Ray M. Berry of Moscow, visited in the home of Mr. and Mrs. E. D. Pederson from Friday until Wednesday.

Miss Elaine Frofford who completed nurses's training at St. Joseph's hospital in Lewiston, is visiting a few weeks with Mr. and Mr. Geo. Carbuhn.

Joan and Josephine Rabdau of La Grande, Ore., who visited their grandmother, Mrs. Mary Rabdau, and other relatives here left Friday to visit their other grandmother, Mrs. George Hughes, at Moscow. Mrs. Rabdau entertained several young people Tuesday evening to honor the visit of her granddaughters. The two young girls said they liked Genesee better than any place they ever visited.

Mrs. Mary Blume is visiting this week with her son, Howard, and his wife.

Miss Pat Goff of Spokane visited over the week end with Patty Nelson.

Miss Luella White of Portland came Sunday and is a guest in the home of Mr. and Mrs. S. U. Lough.

Mrs. Glen Mayer visited from Sunday until Tuesday with her sister, Mrs. Ed Hill, and family in Lewiston.

John Daugherty returned Thursday of last week from Walla Walla where he received treatment at McCaw hospital under the Veterans Administration.

Billy McMahon Jr., is visiting this week with Miss Pauline Steltz while his great grandmother, Mrs. Katherine Steltz, is visiting Mr. and Mrs. Wm. McMahon at Myrtle.

Dr. and Mrs. Ray M. Berry of Moscow visited Sunday evening in the home of Mr. and Mrs. E. D. Pederson.

NOTICE TO CREDITORS

Estate of LOUIS FITZPATRICK, Deceased.

Notice is hereby given by the undersigned administrator of the estate of Louis Fitzpatrick, deceased, to the creditors of and all persons having cleaims against the said deceased, to exhibit them with the nevessary vouchers within Four (4) months after August 18, 1944, the first publication of this notice, to the said administrator at Genesee, Idaho, the same being the place for the transaction of the business of said estate, in Latah County, State of Idaho.

JAMES M. RABDAU, Administrator
Dated at Moscow, Idaho, August 9th, 1944.
First publication Aug. 18, 1944
Last publication Sept. 15, 1944

Little Giant Portable Elevators

Just One Unsold
First Here First Served!

McCroskey Farm Equipment

Short's Funeral Parlors
PHONE 3001
MOSCOW
126 E. First Street

Regardless of the place of death, all Funeral Arrangements can be through us. Just call 3001 at Moscow or Joe Hasfurther, 53F21 at Genesee, day or night, and we will attend to everything and relieve you of all responsibility while in a strange city.

AUTO AMBULANCE SERVICE

PROMPT ATTENTION DAY OR NIGHT

Joe Hasfurther
TELEPHONE 92

Let's Get Associated"
GASOLINE
OILS GREASES
DIESEL FUEL
STOVE OIL
Phone 35
Prompt Delivery Service
Francis Uhre

Specials for Friday - Saturday

Store Open Saturday Evenings

100% Pure Honey, 5-lb tin	$1.39
Bif Fly Spray, pint bottle	23c
Sunbrite Cleanser, 2 cans	11c
Hi-Ho Crackers, 1-lb package	23c
Spam Lunch Meat, 12-oz tin	39c
All Gold Cream Corn, 2 16-oz tins	29c
Grapenut Wheat Meal, 2 pkgs	29c
Mecco Coffee, 1-lb pkg	17c

Our supply of Paper Bags in Very Limited so when doing your shopping please bring your shopping bag or container

We Pay Cash for Eggs
27c per dozen Cash 28c per dozen in Trade

Follett Mercantile Co.

Kenworthy

MOSCOW, IDAHO

All Talking Pictures

MATINEE WEDNESDAY AND SATURDAY at 2 P. M.
SUNDAY CONTINUOUS FROM 2 to 11 P. M.

Program Subject to Change Without Notice

SUN., MON., TUES., WED. AUGUST 27, 28, 29, 30
"JACK LONDON"
With
MICHAEL O'SHEA and SUSAN HAYWARD

THURS., FRI., SAT., AUG. 31 - SEPT. 1, 2
WALT DISNEY'S
"Snow White And The Seven Dwarfs"

THE NU ART THEATRE

SUN., MON., TUES., WED. AUGUST 27, 28, 29, 30
"The Eve of St. Mark"
With
ANNE BAXTER - HILLIAM EYTHE - MICHAEL O'SHEA

THURS., FRI., SAT., AUG. 31 - SEPT. 1, 2
"It Happened Tomorrow"
With
DICK POWELL - LINDA DARNELL - JACK OAKIE

NOTICE OF GUARDIAN'S SALE OF REAL PROPERTY AT PRIVATE SALE

In the Probate Court of the County of Caribou, State of Idaho.

IN THE MATTER OF THE GUARDIANSHIP OF THE PERSON AND ESTATE OF RICHARD HAGGERTY, A Minor.

NOTICE IS HEREBY GIVEN That the undersigned, E. A. Haggerty, guardian of the person and estate of Richard Haggerty, a minor, will on or after the 18th day of September, 1944, sell at private sale to the highest and best bidder, upon the terms and conditions hereinafter set forth, and subject to the confirmation by the above named Probate Court, all the right, title and interest and estate of the said Richard Haggerty, a minor, in and to the following described real property, situate, being and lying in Latah County, Idaho, to-wit:

Lot Four (4), (also described as the Northwest Quarter of the Northwest Quarter (NW¼NW¼) and the Southwest Quarter of the Northwest Quarter (SW¼NW¼) of Section Four (4), and Lot One (1) also described as Northeast Quarter of the Northeast Quarter (NE¼NE¼) of Section Five (5) in Township Thirty-seven (37) North, Range Four (4), West of Boise Meridian, containing 120.71 acres, more or less, and the following described tract:

Commencing at a point 345 feet East of the Southeast corner of the Northeast Quarter of the Northwest Quarter (NE¼ NW¼) of Section Five (5), Township Thirty-seven (37) North of Range Four (4), West Boise Meridian, thence running diagonally along the County Road in a Northeasterly direction to the Northeast corner of the Northwest Quarter of the Northeast Quarter (NW¼NE¼) of said Section Five, thence South along quarter quarter line to the Southeast corner of the Northwest Quarter of Northeast Quarter of said Section Five, thence West to the place of beginning, all in Township Thirty-seven (37) North, Range Four (4), West of Boise Meridian.

The terms and conditions of said sale are as follows: Ten per cent (10%) of the purchase price to be paid in cash at the time the bid is made and the balance to be paid in cash upon the confirmation of the sale by the Probate Court of Caribou County, Idaho. Deed and transcript of proceedings in the Probate Court relating to the guardianship to be furnished and recorded at the expense of the estate of said minor.

All bids and offers must be in writing and may be left at the office of Carl C. Christensen, Attorney-at-Law, No. 211 Dietrich Block on West Center Street in the City of Pocatello, Idaho, or may be delivered to the undersigned guardian personally or may be filed in the office of the Clerk of the Probate Court of Caribou County, State of Idaho, at any time after the first publication of this notice and before the making of the sale.

Dated this 22nd day of August, 1944.

E. A. HAGGERTY,
Guardian of the person and estate of Richard Haggerty, a minor.
Carl C. Christensen, Attorney for said guardian, residing at Pocatello, Idaho.
First publication Aug. 25, 1944
Last publication Sept. 8, 1944

BATH POWDERS
Makes a nice gift for yourself or for a friend.

CHAP STICK
For Sore Lips 25c

AFTER-SHAVING POWDER
25c

STAMS. MULITI-VITAMINS
They contain all essential vitamins and minerals which I know are good.

GRANT CLARK

SAMPSON IN WYOMING

Rich Sampson is now at Casper, Wyoming, according to a letter to his father, Virgil Sampson. Rich, a gunner is with a combat crew detachment and his address is: Cpl. Richard Sampson 39459364, Combat Crew Detachment, Crew No. 7509, Army Air Field, Casper, Wyoming.

He went from Lincoln, Neb., to the Wyoming air field.

Arrow Poison Now Saves Soldiers

Curare, a deadly poison that native Indians of the Amazon called "flying death" because they used it to make poison arrows, is now saving lives of fighting men of the United Nations. Curare is now used to relieve spastic paralysis and to relax the muscles of mental patients undergoing convulsive shock.

Water Heaters
ELECTRIC WATER HEATERS WILL SOON BE AVAILABLE FOR ALL WHO CAN SHOW A REAL NEED FOR THEM
Our list of applications is growing. Place your order now!

V-Belts
FOR MOTORS AND FARM MACHINERY
Nearly a Hundred Sizes in Stock. Try us for Replacements

FLASHLIGHT BATTERIES, PENLIGHTS
BUG-CHASER LAMPS AND A FEW SMALL MOTORS

OPEN MONDAY, THURSDAY AND SATURDAY
ALSO 2 to 5 P. M. DAILY

The Electric Shop
CARL SIMONS PHONE 41

STUBBLE UTILIZATION

By J. M. Rabdau
Latah and Nez Perce Soil Conservation District

Paul B. Sears in, "This Is Our World," writes, "Ardently as I have scanned the writing of Europe's halfpint Napoleons I find but one undoubted truth uttered between the two of them. Each has said in effect. 'It takes a rich land to support a democracy.' Every time you see a dust cloud or a muddy stream, a field scarred by erosion or a channel choked with silt you are witnessing the passing of American democracy. . . . The crop called Man can wither like any other."

There are four basic conservation practices essential in retarding erosion and increasing crop yields in this area. They are: Utilizing crop residues, proper tillage, crop rotations (using legumes), and seeding out steep or eroded lands and eroding drainageways to legumes and grasses.

Stubble utilization is now the conservation practice confronting us as soon as harvest has ended.

It is gratifying to see so many combines equipped and using straw spreaders this year. It indicates the farmers' intention to "not burn the straw." Straw spreaders are essential to proper utilization of stubble and all combines should be so equipped.

When grain is to be followed by a spring crop the ground should be dry plowed so as to leave it rough and open over winter with some of the stubble on or near the surface. Plowing done this month has left such a condition. Where it is intended to summer fallow next year for weed control the grain stubble ground should be plowed while dry with a modified moldboard plow, or, where straw is heavy, with a tiller disc. These methods will leave most of the straw on the surface.

Pea straw should be mixed with surface soil just enough to afford an adequate seed bed for winter grain. Pea straw is usually light and will give the maximum protection near the surface. This straw has a fertilizing value of $5.50 per ton in comparison with nitrogen fertilizers. The straw will break down faster and release nitrogen to growing plants better when it is near the surface. Annual weeds should start in grain crop and be mostly likely to smothered out when pea straw is not plowed under. When straw is turned under the annual weeds are buried and will be turned up again to grow in next pea crop. Pea ground should be subsurface tilled to break up plow sole and give better moisture penetration.

The practice of burning pea straw or burning to destroy weeds is still followed to some extent. By observational checking on fields where bunching and burning has been followed and fields where pea straw has been spread no difference in annual weed infestations can be observed.

Other factors, such as tillage methods, time of seeding, weather conditions, fertility of soil, rotation of crops, etc., seem to greatly influence the amount of annual weeds in pea crops.

As far as can be learned only a small percentage of annual weed seed gets into straw dumps. Last year a careful check was made by the Indian Soil Conservation Service before harvest. Annual weed seed in weeds on a pea field where measured was 110 pounds to the acre. After harvest it was found the straw dumps had 12 pounds of annual weed seeds to the acre. A little seed was caught by the weed cleaner. The greatest amount of seed was shattered on the ground and never went through the combine.

Cadet Nurses Visit Here

Cadet Nurses Bernice Manderfeld and Mary Emerson of Sacred Heart hospital, Spokane arrived Thursday for a vacation until Sept. 11. Miss Phyllis Grieser, cadet nurse in training at St. Joseph's hospital, Lewiston, visited over the week end with her parents, Mr. and Mrs. Martin Grieser.

Take Your Own Shopping Bags

When you go shopping you can give your merchant a lift if you take your own shopping bag or else carry your purchases home unwrapped, because WPB reveals that this year less than half as much paper for retail wrapping and paper bags is available than during a normal year. WPB has asked merchants to wrap for protection rather than appearance.

CARD OF THANKS

We sincerely appreciate and thank so many for their kind thoughts, acts, beautiful cards and flowers sent us at this time of sorrow. Mr. and Mrs. Fred Baumgartner and Family.

Laurence E. Huff
ATTORNEY AT LAW
111 West Third Street
Street Floor
MOSCOW, IDAHO

THE GENESEE NEWS
Genesee, Idaho
Entered at the Postoffice at Genesee, Idaho as Second-Class Mail Matter.
E. D. Pederson, Publisher

Birthday Surprise Party

A birthday surprise party was given Sunday for Mrs. Martin Grieser by her family and Mrs. Elmer Krier, Mrs. Chris Busch, Mrs. Ben Holliday, Joe Broemeling and daughtera, Marjorie and Betty; Mrs. Theresa Grieser and Mr. and Mrs. Frank Kambitsch. A pick-up dinner was served and Mrs. Grieser receieved many gifts.

Community Hog Pool

Twenty-six farmers brought 138 hogs to the Community pool weighing 33,080 pounds, which sold for $4,764.49 to Armours of Spokane, who bid $14.75 for tops and $14.00 for all others including sows. Frye and Carstens also bid the same.

Your Boy Friend in Australia

Young lady, if your boy friend is in Australia you'd better write him today—and every day. The Australian News and Information Bureau says that an estimated 10,000 American servicemen in that country have married Australian girls. The more than 7,000 marriages registered with American consulates do not include recent weddings.

Stars and Stripes Move to France

London—After printing for several months in the office of the Belfast Telegraph, the Continental edition of Stars and Stripes, army daily newspaper, left Ireland July 7 and set up a plant in Cherbourg where it is now being published, the army special services division has announced.

Under the impression that a press available in Cherbourg was a flat bed, Stars and Stripes staff members dismantled a Belfast Telegraph flat bed press and sent it by airplane to Cherbourg to augment the equipment there.

When they arrived in Cherbourg, however, they discovered the press there was a rotary. As a result the Cherbourg plant is unable to print all of the papers needed in France and some are being printed in London and sent across the channel.

WANT-ADS

FOR SALE—Caterpillar "28" Tractor and 3-bottom John Deere Tractor Plow. Bob Broemeling, Genesee. 1*

FOR SALE—Dining Room Set; Bedroom Set, Easy Chair, Kitchen Table, Glass Churn, and many other items. Call 83F4, Genesee. 8tf

WANTED—Wheat Combining. Also have good team of horses for sale cheap. T. F. Taylor, Genesee. 1*

FOR SALE—Caterpillar "15" tractor and tractor plow. Matt Kasper, Genesee. 6tf

FOR SALE—16-inch dry Slabwood. 128 cubic feet or 198 cubic feet throwed in loose, either at the same price of $5.00. Large supply on hand. Rauch Lbr. Co., Troy, Idaho. *9-22

WANTED—Clean cotton rags at The Genesee News. 10c per pound.

FOR SALE—Cletrac 20 Tractor in good condition. General Repair Shop, Genesee. 49tf

WE BUY AND SELL—Used electrical applicances, radios, furniture and metal toys, musical instruments. Don't throw it away. Consult M. C. (Macy) Allen, 835 6th St. Clarkston. (Building good will for post-war business.) If you can't use it others can. 44-57

JOSEPH G. WILSON, M. D.
Robinson Professional Building
Moscow, Idaho
Phones: Office 2252; Res. 2335
Office Hours 10 A. M. to 12 M.
2 to 5 P. M.

FOR . . . .
FARM MORTGAGE
LOANS
Long Terms, Low Rates, Liberal Privileges
WITH NO COMMISSIONS TO PAY
INSURANCE
Liability.: Fire Rates have been Reduced. Farm Buildings, Crops, Farm Equipment, Tractors and Combines, Autos and Trucks.
Properly written in Old Line Stock Companies, with prompt service in event of loss or damage.
WE HAVE FOR SALE . . .
FARM ACREAGE and TOWN PROPERTY
SEE OR CALL
W. W. Burr
Licensed Real Estate and Insurance Agent
Phone 28 Genesee, Idaho

Buy the Best
Union Feeds
...None Better
GENESEE UNION WAREHOUSE COMPANY
GENESEE, IDAHO PHONE

FUNERAL DIRECTORS
Brower-Wann Co.
Parlors and Chapel
Lewiston, Idaho
Phone 275
Years of Experience
Personal Attention
Modern Ambulance Service
Or Call W. M. Herman, Genesee
Phone 622 or 43F12

Our Coal and Prestologs Supplies are Now Becoming Better
WE ARE AGAIN BEING URGED BY PRODUCERS TO PLACE ORDERS EARLY, AND STORE WHAT WE CAN . . . SO WE THINK IT WISE FOR EVERYONE TO PLACE ORDERS EARLY AND ALLOW US TO FILL YOUR ORDERS AS COAL AND PRESTOLOGS ARRIVE
GOOD STOCKS OF PAINT, VELLO AND KEMTONE
FARMERS UNION PRODUCERS COMPANY
Phone 362
STANDARD OIL COMPANY AGENCY - PHONE 364

ON HAND!
at
Genesee Motors
Genuine J I Case Harvester Repairs
— OUR DRAPER STOCK IS COMPLETE
Genuine J I Case Springtooth Teeth
— STANDARD AND ALFALFA
Genuine Fram Oil Filter Replacement Cartridges
— FOR POPULAR MAKES OF CARS
Calkins Rod Weeder Parts
Genuine Case Mower Sickles
— FIVE- SIX- AND SEVEN-FOOT
Genuine Ford Parts and Accessories
— ALWAYS A FAIR STOCK ON HAND

THE GENESEE NEWS

ished 1888 GENESEE, LATAH COUNTY, IDAHO, FRIDAY, SEPETMBER 1, 1944 Vol. 56 No. 10

HOOL AGE OF FIRST CHILDREN CLARIFIED

uest of State Superintend- hatburn, the attorney gen- aho, Bert H. Miller, has wn the following opinion the legal age of first grade ithin the state:
ild must have attained the x years before he can be dmitted as a pupil in an lic school;
public school district's duty admission by transfer of a is under the age of six ot affected by the fact that chool district has permitted to atend its school."
her elaborate on this ruling superintendent has recom- hat the first Tuesday in Oc- the deadline for a child to ained his sixth birthday in be admitted to the first e further recommends that t of entering children be re- furnish birth certificates children. These certificates ecured from the Bureau of tistics, Boise.
been the policy of the Gene- c school in the past to admit to the first grade who will ined their sixth birthday by of the first semester of the bject, however, to their abil- s acceptably, a reading read- t indicating their ability to irst grade work successfully.
light of the above opinion recomendations of the state endent this policy will have nodified. The Genesee public will accept children for en- who will have attained their rthday prior to the first of er, subject of course, to their o pass the reading readiness to carry successfully thruout ol term the work required in de. In all doubtful cases a rtificate will be required.

Schools Open Monday

thing is in readiness for the day of school at Genesee, September 4. School buses g students here in the morn- the regular hour and the re- will be made at 10 a. m. af- stration is complete and class ents are given out. There will chool Monday afternoon, but ular schedule will start Tues- rning.

Teachers' Meetings

will be a meeting of all fac- mbers Saturday morning, Sep- 2 at 10 o'clock at the high

riday, September 8, at 2 p. m. court house at Moscow there a meeting of all teachers of nty.

IN MARJORIE LINEHAN HOFF GENERAL HOSPITAL

Marjorie Linehan, daughter and Mrs. A. C. Linehan, is now f General Hospital, Santa Bar- Calif., after being transferred Camp Adair, Ore. The army corps member writes:
Mr. and Mrs. Pederson:
can't possibly realize how nice to have The Genesee News yes- Just like meeting an old friend ctedly. I asked Mother to call t didn't think the paper would until next week.
place is just as nice and as ul as its reputation. In fact, I nind the fog; it usually lifts by The afternoons get slightly hot, s cool as soon as the sun goes

ave been assigned to surgery, f course, I am very pleased that. So far I have met three that I knew elsewhere.
you suppose that liking the o well, I'll turn out to be a true rnian?
nks so much for sending the on and so promptly too. It's ke a letter from home.—Mar- Linehan."

CKSHA AT CAMP VAN DORN

Richard Jacksha, son of Mr. rs. John Jacksha writes from Van Dorn, Miss:
ar Pete—Well, Pete, I thought I drop you a card and tell you much I look forward to receiving News. I sure enjoy it very much o see where all the boys of Gen- re doing. I do not expect to be at Van Dorn much longer, but t know where we will go. I am about 125 miles from New Or- , and I have been there twice so t is really a swell town and one really have some good times. It been about 100 in the shade since been here. They keep telling t will get cooler, but I doubt word. I must close for now. Tell ybody hello for me.—Dick."
dress: Pvt. Richard C. Jacksha, ery B. 626 F. A. Bn., Camp Van , Miss.

Plate Removed After 21 Years

rlie Grieser has returned home from the Moscow hospital where he underwent an operation for the removal of a metal plate placed on his left lower leg 21 years ago. The plate, placed on the thigh bone, became troublesome when Mr. Grieser bruised his leg recently, and examination showed the bruise directly over the plate.

Carlie suffered the broken leg 21 years ago last Decoration day in a ball game at Genesee when he came into the home plate, and caught his spikes when party blocked from the plate. Several people who were spectators at the game and sitting in the bleachers said they heard the bone break.

The silver plate, when removed, showed some corrosion, but apparently was as strong as ever.

BURNS FROM HOT ASHES

Dona Taylor, 3½-year-old daughter of Mr. and Mrs. A. F. Taylor suffered painful burns on her legs, hands and forearms Thursday about noon when she fell into live ashes near the Earl Hollenbeck home. The ashes were from Wednesday but were put out Thursday and were thought to contain no fire.

The little girl was fist taken to Dr. N. M. Leavitt and then brought to the First Aid Station where Dr. Sherrard, public health doctor, happened to be, issuing public health cards. He treated the burns, and on his advice Mr. and Mrs. Taylor took their daughter to the Moscow hospital to remain for a few days.

SGT. TOMMY GARRETT MISSING WHILE PLANE OVER BAVARIA

AN EIGHTH AAF BOMBER STATION, ENGLAND—Staff Sergeant Thomas D. Garrett, son of Mr. and Mrs. T. D. Garrett, Genesee, Idaho, who has been missing in action over Lechfeld, Germany, since July 19, has earned the Air Medal for "meritorious achievement" while participating in sustained combat operations over enemy occupied continental Europe, it recently was announced by the commanding general of the Eighth Air Force.

The citation accompanying the award read in part: "The courage, coolnees and skill displayed by this enlisted man upon these occasions reflect great credit upon himself and the Armed Forces of the United States."

S-Sgt. Garrett, ball turrent gunner on a B-17 Flying Fortress, received his training at Kingman, Arizona. He was graduated from Genesee high school in 1941. He entered the army November 4, 1942.

(Passed for publication by Press Field Censor.)

Note: Lechfeld is situated in the province of Bavaria, Germany, and is not far from Augsburg.

MAN WALKS WITH BASES FULL CALLED OUT BY NEGRO UMPS

Jack Flomer, now in the medical corps in Texas, writes the following: "Dear Pete:

"I will drop a line while I have time. We have about 9 days of school left and then only a month of hospital work before we go back to Barkeley.

"I see where Floyd Heppner is getting the same treatment I am.

"Pete, I wish you could see some of the baseball games they played here. Camp Beaumont had a good team but the umpire was terrible. We played the negros one night and I will tell you what happened. We were in the field and the negros were up to bat. The bases became loaded. The pitcher winds up and let's the first one go. The ump hollers, 'ballum one.' The next was, 'ballum two;' the third one, 'strikeum one;' the fourth one, 'ballum three' and the fifth one, 'ballum four.' 'Youse is all out, youse is,' the negro says. The negro batter turns around and says, 'How comes I is all out?' The ump says, "Youse is all out 'cause the bases is all loaded and dere is no place to put youse all.' Now that really happened. Maybe they have changed the rules, but boy, it sure didn't seem right to me. They just about kill the ump every game. He gets two or three right off the bat on his shoulders and knocks him out for a couple seconds.

"They are going to have a football team here but I won't turn out as I wouldn't leave here until December and I sure don't want to have my outfit run off without me.

"They have a wonderful hospital and very good plastic surgeons. They had a boy here who was severely burned all over his body, from flame throwers. Ninety days after they went to work on him you couldn't tell he ever was burned. So I feel a little different about the medics, but still would rather fight with a gun. Well, Pete, I'll close for now.

"Say, Floyd Heppner, what happened? Did you break your arm? I haven't heard from you for three months.

"Well, Pete, thanks to you and the Legion for the paper, and good luck. —Jack."

LEVERN EDWARDS HOME

Pfc. Levern Edwards arrived home about 1:30 Thursday morning, on a 15-day at home furlough. He was recently moved from Dalhart, Texas, to the Fairmont, Nebraska air field near Geneva, where he is with a unit now formed to become the ground eschelon for a B-29 bomber squadron. His work is that of teletype operator.

Levern telegraphed his parents, Mr. and Mrs. R. E. Edwards, from some place in Montana that he was arriving in Spokane Wednesday evening, so he was met there by his mother and Mrs. Raphael Linehan at 10:40, his train being several hours late. Mrs. Edwards and Mrs. Linehan were accompanied to Spokane by Mrs. Sheldon Wetzel, who went on to Seattle after a visit here with her parents, Mr. and Mrs. Fred Magee. Mrs. Wetzel will teach at Renton, Wash., the coming term.

Pfc. Edwards said that the tall corn of Nebraska was a welcome sight after the bleakness of Texas. Rain has been plentiful and everything is green with prospects for a good crop.

Missionary Society to Meet

The Missionary Society will meet Tuesday, Sept. 5 with Mrs. Raleigh Hampton at her home. Mrs. Elvon Hampton will be assistant hostess and Mrs. Lilly Aherin, program leader. Cars will leave town at 1:30 o'clock.

U. S. ARMY ON FAMILIAR SOIL ENEMY MOVES FASTER TODAY

U. S. troops of the American First and Second Divisions, fighting with the Algerian and Moroccan divisions on their left, and French on their right, began their offensive against the Germans on July 18, 1918, on soil which our present armed forces have over-ran in the past few days. Speed of today's Americans is amazing compared to the bloody battles fought on the Marne and Aisne rivers in 1918. The Third and Second Divisions of U. S. troops 26 years ago stopped the enemy in their southward march at Belleau Woods after leaving the town of Chateau Thierry, but a German salient developed to the west, and at Meaux, 17 miles directly north of Paris, was where the enemy offensive was stopped.

Artillery was hub-to-hub in a woods to the left of the main highway leading from Paris to Soissons. It was the night of the 17th. It was raining. Infantry was moving into position single file, with rifle slings serving as connections between men as they plodded along, sometimes on the road, sometimes in the ditches, and sometimes not knowing where they were. If a courier broke the line there was plenty cussing, but it mattered not—no one could see. Then zero hour came. All hell broke loose, and as the sun came out before noon on July 18, Germans were scattering through grain fields. Some elements of the American forces moved too rapidly and were caught under their own moving barrage. Wounded American, African and French troops were coming back. Damn the man who put wrap leggings on combat soldiers—they were terrible to men sustaining leg and ankle wounds, but there were not many infantrymen who stopped that eventful Thursday night, July 18, 1918, and who had kept their leggins on.

Continuing the engagement, and marking up good gains, the Americans were relieved Saturday afternoon, July 27, with Scottish troops, decked out in their kilts, and accompanied by their bagpipe and drums, making as much noise as artillery as they took over from the tired Americans.

French civilians were back in the town of Meaux before the Germans had evacuated. Wares went back on shelves. There was jam, sox and towels. What more could one ask for?

Villers Cotteret, peaceful little hamlet, south of Soissons, was rumored to be the site of the German Big Bertha which throwed shells clear into Paris. Rumors spread fast, and when relieved, hundreds of tired American doughboys hiked miles to get a look at the alleged site of the big gun. Early arrivals had time to frame new rumors, and had others believing that a blasted boys' school had been the location of the Big Bertha. They told of finding ball bearings six inches in diameter, and also saw a segment of the circular gun mount.

La Ferte Milon, Fere En Tardenois, Fismes, Fismettes, Rheims, Dizy and Verzy, all were really tough spots for the Americans, but then came a rest before the Meuse-Argonne. Bar-le-Duc, Souilly, Rampont, then came St. Mihiel, with its Thiacourt and Miracourt, Verdun, Malancourt, Grand Pre, Montfaucon, Fort Marre, Romagne, Dun sur Meuse, Stenay and Sedan—and then the Armistice.

Next cames Longuyon and Longwy along the route to Luxemburg, and eventually into Germany at Echternach, with troops moving toward Trier and up the Moselle river to Coblenz.

Today, with the best of equipment, that desire to get back home, but with a war to win Americans are again heading for Germany. The large cemeteries at Belleau Woods and at Romagne will never be forgotten. There were many others and there will be American cemeteries for casualties of this war. When Americans, 26 years ago, reached the points where our army was on Thursday of this week, the fight had just got a good start. The war is not over. Before long our troops will move closer to German borders where highways and railroads become more numerous for supplies and men of the enemy to move on. The Verdun area, fought over for four years in the last war, was completely leveled. The town of Malancourt was as level as before built. Roads were torn up by constant shellfire. Montfaucon had a few walls standing, but every house and every other building was roofless. The same applied to Romagne, that quagmire where the mud in late October and early November was about the consistency of thick cream, but black and slimy, as it oozed up those wrap leggings, spreading farther upward, until one could feel it about his waist and on his hands.

OIL ROAD NORTH OF GENESEE

The state oiling crew, in charge of Dale Lanphier, moved from Grangeville to Genesee Wednesday, and will re-lay the oil mat north of Genesee, starting Thursday.

The state highway crew seems to be made up of Genesee men, or at least there are six working. Besides Lanphier there are: Walt Gehrke, patrol operator; Cecil Gray, oil distributor truck operator, and Art Hansman, roller operator. Mel Wardrobe and Markie Springer are with the patching crew.

During the first three weeks of the invasion of France United Seamen's Service, financed by the National War Fund, provided food and lodging for 23 crews of over 1,000 men who arrived at all sorts of odd hours at an English port. More than 33 different countries were represented among the crews.

IVAN GAGE OF WEISER KILLED IN ACTION IN SOUTH PACIFIC

Pfc. Ivan Gage of Weiser, nephew of Mrs. Bert Wishard, Dick Green, Mrs. Wm. Rader, Spokane, and Mrs. Cody Rader, Troy, has been reported killed in action in the South Pacific, according to word received from the War Department by his parents, Mr. and Mrs. W. C. Gage, Weiser.

Neither time nor place of his death was given in the report, although it is believed to have been at Guam or Saipan.

Gage and a fellow Marine, Roy Redmon, fought at Guadalcanal, Bouganville and several other successful battles.

Pfc. Gage left his marine training base at San Diego, February 14, 1943 for New Zealand where he remained until entering combat in June. He enlisted in the Marine Corps July 9, 1942, completed boot training at San Diego and had not been home on furlough.

He had been active in patriotic organizations since he became affiliated with the Boy Scouts at the age of 11. He enlisted in the national guard cavalry at 17, remaining a member until his honorable discharge when the company was called to active duty, because of his dependency status.

He entered construction work on Wake Island September, 1941, as a painter and left there on the evening of December 6, a few hours before the sneak attack on Pearl Harbor. Afloat only a short time, the ship was notified of the attack and dodged the Japanese fleet several days before reaching Honolulu on December 15. Pfc. Gage returned home January 1, 1942, and enlisted in Co. F Idaho State Guard, until his honorable discharge to enter active service.

He was born near Genesee and moved to Weiser in 1920 when a year old. He attended both grade and high school at Weiser. He was married on September 27, 1937 to Alberta Denny of Weiser and has a son four and a half years old. For some time he was a partner with Charles Carlyle in operating a paint store at Weiser.

Surviving Pfc. Gage in addition to his parents, wife and son is one sister, Mrs. Wesley (Cleone) King.

GENE GRIESER IN NEW GUINEA HAS FIRST MAIL IN 6 WEEKS

Eugene Grieser, son of Mr. and Mrs. Carlie Grieser, who has been in New Guinea for some time, wrote the following V-Mail letter August 13:
"Dear Pete:

"I guess it is about time I am writing to you. Received 7 copies of the Genesee News yesterday and sure was glad to get them. They were from March, April and May. It was sure good to know what everybody was doing. I want to thank you Pete, and the American Legion for the paper, but do wish I could get it more regular.

Sure was surprised to know of all the boys that are overseas, and some have been over a long time.

"Yesterday's was the first mail I received for 6 weeks. Was wonderful to hear from home again. We have a lot more mail some place and suppose it will catch up with us soon.

"Well, Pete, how is everything at Genesee? Sure would love to be back there. Everybody, I suppose, is in the full swing of harvest. Tell Mrs. Pederson hello. I see Geraid was home on leave and Danny has gone to the navy. I have been feeling swell and getting along fine. Have quite a time understanding the natives. Well, Pete, tell all hello for me. Hope to be back home before long.—Gene."

FIFTY-SIXTH SUSCRIPTION PAID BY GEORGE TEGLAND

George Tegland, Chehalis Apartments, Chehalis, Wash., has paid his subscription to The Genesee News for the fifty-sixth time, and a most welcome letter accompanies the remittance. It reads:

"I see by the figures on the slip that my time is up. Suppose that it is time for me to do something about it. Here is a check for $2.00 which should change things a little. I suppose I am the oldest man who saw the Genesee townsite as a wheat field and still read our paper, and am looking forward to seeing it regularly every Monday morning as a letter from home.

"I located in the Genesee Valley in 1889. I have not seen a place I would rather settle if I had it to do over again. Greet all my friends that should happen to enquire about me."

It would be interesting to learn who has subscribed to The Genesee News for the greatest number of years. The publication was started in the year 1888, so no one would have taken it but a year longer than Mr. Tegland. The Genesee country certainly has proven an exceptionally good agricultural section. Consider the lack of moisture this season, and to hear reports of crop yields is further proof that it is still a great country. Greetings to you Mr. Tegland. We know you must be improved in health and hope you continue to enjoy life as you do.

HUFFMAN TO TEXAS

Pfc. Bob Huffman, home on a furlough from Camp Barkeley, Texas, was granted a five-day extension to make his time away from camp 16 days. While here he worked at the Prairie Flour Mill elevator and warehouse, and shook the dust from his clothes Wednesday to return to Texas.

He spent his furlough with his grandparents, Mr. and Mrs. S. U. Lough. Bob is now in the medics.

ANOTHER LETTER FROM GELTZ

Pfc. Ronald (Stub) Geltz stated in a recent letter that he had written the day before, but he used V-Mail, which took more than a week longer to travel half way 'round the world than his air mail letter. By V-Mail he wrote:

"Dear Pete—Just somewhere in Assam, India. It's been a long time since I left Lemoore, headed for this jungle. So far have not received a paper since leaving Lemoore, but hope to get a whole bundle soon. Some mail has caught up with me, including a few clippings from The News. You sure handed me a laugh when you thought I was going the other way. Well, I did too. I wish to congratulate Billy Mervyn. Glad to hear he came out on top. Thanks to you Pete and the Legion for the paper, and this address should speed it up.—Stub."

RON HUFFMAN IN FRANCE WITH RECONNAISANCE UNIT

Ron Huffman is now in France, according to a letter written by him on July 18. He is with a reconnaisance unit. His letter reads:

"Dear Pete:

"I guess it's time I was writing you a few lines. I don't know from one day to the other just when I will be able to write again.

"As you no doubt know, I am now in France. We left England a few days ago and it was sure some trip across the channel. I hope it's not quite so rough when I cross again.

"Guess there isn't much use in telling you about France as I suppose you know more about it than I do, but it looks a lot different now than when you saw it. It doesn't look so good. Some of the sights I have seen I would never have believed and I guess I haven't seen anything yet. There is one sight I have seen here I will never forget. Wish I could tell you about it.

"Just how soon I will be sent to the front I don't know, but it will be too soon to suit me if I never get there. I hope I get to see Paris and at the rate certain people are traveling it shouldn't be long. I had just as well see all I can since I'm this far. I've been moving pretty fast since I left the States. Hope that when we start back the traveling will be just as fast.

"Well, Pete, I don't know of anything I can tell you. Some of this may be cut out, so I will close for this time. I haven't received the paper since I left Maryland and I'm sure looking forward to it. It should catch up with me soon. I will write again when I can.—Ron."

"P. S.—How was the wine and cider set-up when you were here. It's not bad now."

Note: Thanks for the letter Ron. Your papers will reach you some day for they have left here each week. Mrs. Pederson and I saw your wife and little daughter the other day. They are both just fine. Twenty-five years ago this month I pulled out of France via the port of Brest, after touching at Camp Pontenezan, on our way home from Germany, so I may not be qualified to write about the wine and cider. Oh, yes, there were vin blanc, vin rouge, cassis, vermouth, port, etc. Now and then there was some rum, cognac, whisky, benedictine, absinthe, and if a fellow had enough "clackers" and a few paper bills he could negotiate for a bottle of champagne. Up in Germany where you fellows are headed for they used to have pretty good "schnapps," and they made a specialty of "heis wine." One of us oldsters better not write too much, although a litre of cognac, if three-star, was enough to make a regiment take up arms against itself. There was another trouble maker for the boys too, triple-sec, but enough for that. Remember well, the pullet sutee, pomme de terres frit, avec du pain, butre, un botte beirre, and about dix ouef en omlette, tuit sweet. The spelling and the pronunciation are not guaranteed, but it was a swell feed for a doughboy, and will be the same for a G.I. Joe.

HOMER BURR IN ORDNANCE NOW ON NEW CALEDONIA

NEW CALEDONIA, SOUTH PACIFIC:—Private First Class Homer P. Burr, son of Mr. and Mrs. W. W. Burr, Genesee, Idaho, is now stationed with an ordnance company in New Caledonia. This unit, composed of highly trained ordnance men, is operating with high efficiency in the repair and maintenance of combat equipment used in the South Pacific area. Pfc. Burr's duties in his company are the serviceing and inspection of divisional artillery weapons. He attended the University of Idaho before his enlistment in the army on October 1, 1942, at Spokane, Washington. Pfc. Burr was stationed in California for several months before leaving his unit for foreign service.

LT. EMERSON HOME

Lt. Don Emerson was met in Pendleton at 1 o'clock Tuesday morning by his parents, Mr. and Mrs. Walter Emerson, and sister, Helen, who came directly to Genesee. Don is a flight instructor at Kingsville, Texas, one of the outlying fields of Corpus Christi. Enroute to Pendleton Mr. and Mrs. Emerson and Helen visited Sgt. Geo. Roskammer and Sgt. Wade Mayer at McCaw Hospital in Walla Walla. They said Sgt. Roskammer expects to be released soon and might arrive in Genesee today (Friday.)

Lt. Emerson is a Marine Corps flight instructor and may soon be moving to take up another phase of naval aviation.

ENSIGN OLWYN EVANS NOW STATIONED AT MOFFETT FIELD

Ensign O. M. Evans, former member of the Genesee high school faculty, now with the WAVES, has a new address, which is Moffett Field, Calif. From there she writes:
"Dear Pedersons:

"It's been a long time since I wrote that little note to you in Chicago, but with temporary duty, first at San Diego and then at Moffett Field, I felt it useless to send an address for so short a time as I thought I'd be at either place. Now I am permanently stationed at Moffett Field, so can resume my correspondence, which has suffered long from neglect. I will be anxious to get The News again as I have missed it very much since I left Chicago. I have felt completely shut off from Genesee.

"On June 5th our class graduated from Chicago with all the fuss and fanfare of a regular graduation ceremony. Some three hundred cadets and some under a hundred navy persons were presented with diplomas, after hearing a graduation address by an eminent meteorologist, head of the meteorology department at Chicago. We were greatly relieved that our studying was over and that we were to have some real navy life for a change. Half of the girls were sent to San Diego Naval Air Station for the first month and half went to Moffett Field. The second month we traded places. At San Diego we got experience in a large naval station, had some contact with flights all over the world, and I might say as well, experience in routine duties on a station. Our living conditions were super and our working hours not too long so we had a regular vacation. One day while I was in the office George Smylie, Lt. (s.g.) came in for his weather clearance. I was surprised to see him as I thought he flew to Alaska all the time, but found that he sometimes comes south. He was leaving in a few minutes so our visit was brief. That was the first time I had met anyone by chance since I have been in the navy. I saw Rich Broemeling a couple of times, as Camp Pendleton is only a few miles from San Diego. When I came up to Moffett a month ago I stopped off in Los Angeles for the day and had a nice visit with Dorothy Follett ,so it has seemed almost like getting back to the 'old country' to be here on the Pacific coast.

When I came out from Chicago I had seven days, so I was able to get home to Weiser for a too brief visit with my family. After the grime and heat of Chicago, Idaho was most refreshing. And I'll have to hand it to California coastal weather in the summer. A wool suit has felt good all summer. I dont' like hot weather.

"Perhaps you would be interested in some facts about Moffett. It is now a navy base and one of the oldest and best established so that the buildings are of the best and the grounds are attractive. It is popularly called the 'Country Club' as it has all the earmarks. It is forty miles south of San Francisco, a brief ride by train or car. Palo Alto and Stanford University are only six miles away. San Jose is the nearest large place, to the south. There are nine WAVE officers here beside myself. It is a primarily a lighter-than-air base—blimps in other words. I had a grand ride in one, one day. It started out to be an hour and a half ride but because winds were unfavorable for landing we remained aloft for nearly nine hours. I pretty nearly memorized the surrounding country as well as learning how to handle one of the things after the motors are started and it's off the ground. The cabin has all the comforts of home. Meals are served and everything. Quite often they have steak but we had roast beef.

"Most of the girls in my class were stationed on the west coast so I don't feel too much isloated here and know I'm going to like it a lot.

"Last week end I went down to Carmel-by-th- Sea. Perhaps you've heard of it as it's quite a famous resort. The beach is fine but not for swimming, and there is a lot of pretty scenery, also an old Spanish Mission, built, I believe about 1770. It is being restored as it became slightly delapidated in the intervening years.

"I hear from Dorothy that Gerald is at Fort Benning. Congratulations to him. I've wondered about Dan, knowing he must have finished boot training long ago. Where is he now? Every time I go to San Francisco I think surely there must be some boys I've known around, so if any are, and they read this (in case you should put this in the paper) I'd be awfully happy if they'd drop me a line at Moffett Field, and maybe we could arrange a get together. This goes for girls too. It's getting a trifle late now so I shall close.—Olwyn."

Address: Ens. O. M. Evans, USNR B. O. Q. Annex, Moffett Field, Calif.

Visit Overseas Men at Walla Walla

Betty and Dick Olson were in Walla Walla Sunday to visit their father, Sgt. Stanley Olson, a patient at McCaw Hospital. Sgt. Olson recently returned to the States from North Africa. Betty and Dick accompanied Mr. and Mrs. Lawrence Vestal and sons, Gene and Levern to Walla Walla where they all visited Sgt. George Roskammer and Sgt. Wade Mayer.

THURSDAY MARKETS

New Crop Grain

Federation Wheat, per bu	$1.26
Club Wheats, per bu	$1.26
Rex Wheat, per bu	$1.25
(Above prices bulk basis)	
Barley, per ton	$40.00
Oats, per ton	$41.50
Butterfat, net	.48c
Eggs, per dozen	27c - 28c

LEGION Theatre

Sat., Sun. - Sept. 2 - 3

2 SHOWS FIRST SHOWS STARTS AT 7 P. M. 2 SHOWS

AN Exciting AMERICAN
AN Enchanting RUSSIAN

Theirs is a singing, soaring story of love—a glorious romance heightened by wonderful music!

Robert TAYLOR
SUSAN PETERS
M-G-M's SONG of RUSSIA
with JOHN HODIAK · ROBERT BENCHLEY
FELIX BRESSART

Screen Play by Paul Jarrico & Richard Collins · Directed by Gregory Ratoff · Produced by Joseph Pasternak

ADULTS - 40c CHILDREN - 14c

Also News and Shorts

Birthday Surprise

Mrs. Ormand Hickman was surprised with a birthday dinner last Friday noon when relatives arrived with all the good things to eat. They were Mr. and Mrs. Henry Manderfeld and daughters, Dorothy and Bernice; Mr. and Mrs. Wm. Hickman, Mrs. Roy Hanson and daughter, Jeneal, and Mrs. E. E. Flomer and daughters of Lapwai. The honoree was given a birthday gift.

Double Birthday Party

Mrs. Sim Fleischman and Mrs. Bill Stricker gave a double birthday party Friday, honoring Dennis Fleischman and Lola Mae Stricker at the home of Mrs. Fleischman. Those present were Dennis and Sandra Fleischman, Lola, Billy, Lilly and Phyllis Stricker, Kenneth and Kathryn Callahan, Tommy and Shirley Oswalt, Gaige, Gene, Gary and Lois Bieren, Shirley, Betty and Lola Callahan, Lillian, Jack, Bobby and Ray Jacobs, Lois and Simeon Fleischman, Connie Denscow, Mary Currin and Glenna Brown. Mesdames present were Simeon Fleischman, Bill Stricker, Clarence Trail, Howard Callahan, Frank Jacobs, Tom Behunin, Walt Currin and Harold Callahan. A good time was enjoyed and Dennis and Lola received many lovely presents.

Mrs. Dina Van Dyke left Friday to visit a sister in Portland for two weeks.

A Good FEED For Every Farm Need

Here you will find a complete line of poultry and livestock feeds, made according to scientifically balanced formulas. Each kind and type contains the elements needed for a specific job in helping you to realize more income from poultry and livestock. They are made to do their jobs economically . . . not merely to fit a low or high price bracket. You can rely upon the feeds listed below . . . .

PRAIRIE GOLD CONCENTRATE
PRAIRIE GOLD HOG MASH
PRAIRIE GOLD DAIRY FEED
PRAIRIE GOLD CALF MEAL
RED HEN EGG MASH
ALBERS RABBIT PELLETS
ALBERS CALF MANNA
SECURITY CALF FOOD
CUDAHY MINERALS
CONO MINERALS

Prairie Flour Mill Co.
LEWISTON, IDAHO
PRAIRIE FLOUR MILL
Genesee
UNIONTOWN COOP. ASSN.
Uniontown
HAUPT SUPPLY CO.
Colton
MOSCOW COMMISSION CO.
Moscow
VAL'S SEED SERVICE
Moscow
LATAH COUNTY GRAIN GROWERS
Troy
KENDRICK BEAN GROWERS
Kendrick, Idaho

GENESEE VALLEY NEWS

Harvest is rapidly drawing to a close. This week will see the finish except for a few small fields of late oats. The school buses will be familiar sights on the highways next week when the old school bell tolls the end of summer vacation. Needless to say that mothers are busy getting new clothes, letting down last year's, etc. The price of new ones is sky high but they will grow up and have to have them.

Mrs. Paula Peterson suffered a stroke a few days ago and is confined to her home.

Mr. and Mrs. John Hagen were in Moscow Tuesday.

Mr. and Mrs. Howard Beck and children of Spokane spent the first of last week at Deer Lake and the last half of the week at Chas. Odenborg's.

Pvt. Gilbert Ward of San Francisco and Pvt. Don Womack of Huntsville, Alabama, were Sunday dinner guests at Wedin's.

Mrs. Ethel McClelland of Palouse visited her daughter, Mrs. Ralph McBride, and family from Tuesday until Thursday.

Miss Phyllis Magee of Spokane spent the week end at home.

Beverly Anderson visited friends all last week in Spokane.

Miss Arlene Borgen is spending a few days at home.

Mrs. Harry Emerson and Mary called on Mrs. Vic Danielson Wednesday afternoon.

Rev. and Mrs. Wuest were dinner guests of Mr. and Mrs. R. E. Nordby Wednesday evening.

Mr. and Mrs. Hugo Gehrke entertained for Sunday dinner, Mrs. Mary Herman, Louis Herman, Mrs. Louisa Brubeck and Marilyn of Sacramento, Calif.; Mr. and Mrs. Wm. Jenkins and Kenneth, Mrs. Viola Scharnhorst and family. Evening callers were Mr. and Mrs. Gus Rosenau and Maxine.

Miss Rowena Nordby is spending a few days at home before going to teach at Riverside school in Spokane.

Mr. and Mrs. Tom Kimberling and Mr. and Mrs. Art Hillman and Betty Lou visited at Mrs. Dollie Peterson's Tuesday afternoon.

Rev. and Mrs. Walter Hitchcock of Moscow and Mr. and Mrs. Halley Young of Portland spent Thursday at August Johnson's.

Mr. and Mrs. C. E. Gibler and Sarah Joe, Mrs. Ned Gibler of Kamiah, Mrs. Abe Witt and Madeline of Lewiston and Miss Vivian Olson visited at Art Tegland's Wednesday afternoon and evening.

Mrs. Nels Lande called on Mrs. Dollie Peterson Friday afternoon.

The soldiers from Fort Wright who have been helping farmers and recuperating from combat duty, left on Tuesday for Spokane. They were treated to candy, gum and cigarettes by the USO at the stage in Moscow as they were enroute.

Mrs. John Luedke and daughters and Mrs. Anna Hanson spent Tuesday afternoon at Ed Morken's.

Sunday evening visitors at Nordby's were Mr. and Mrs. J. E. Phillips and Nancy and Mr. and Mrs. H. Kroll and Janet of Spokane.

Mr. and Mrs. Wm. Borgen and children called at Herman Isaksen's Sunday afternoon.

Miss Reuletta Nordby spent her vacation at home last week. She was here from Spokane.

Mrs. Wm. Borgen entertained at a coffee party Wednesday afternoon. Guests were Mrs. John Luedke and children, Mrs. Anna Hanson, Mrs. Stanley Sneve, Mrs. George Nelson, Mrs. James Nelson and Mrs. Nels Lande.

Mrs. Wiley McBride and children of Potlatch spent Thursday at Ralph McBride's.

Sunday afternoon visitors at Jas. Magee's were Mr. and Mrs. Ray Kennedy, Prof. and Mrs. C. W. Hickman of Moscow, Mr. and Mrs. Harry Schooler and Mrs. Robert Schooler.

Miss Maxine Rosenau left Monday for Seattle where she will teach again this year.

Mr. and Mrs. Lee Webb of Reubens spent the week end with Mr. and Mrs. Gus Rosenau.

Remember!—Buy a U. S. War Bond!

No Services at St. John's Sunday

Rev. and Mrs. Roland G. Wuest left this week to attend a Luther League convention at Oregon City, and owing to the absence of the pastor there will be no services at St. John's Lutheran church Sunday. The first fall meeting of the Luther League will be Sunday evening, Sept. 10 at 8 o'clock.

Genesee Valley Church
9 a. m., church.
10 a. m. Sunday school.

NOTICE OF GUARDIAN'S SALE OF REAL PROPERTY AT PRIVATE SALE

In the Probate Court of the County of Caribou, State of Idaho.

IN THE MATTER OF THE GUARDIANSHIP OF THE PERSON AND ESTATE OF RICHARD HAGGERTY, A Minor.

NOTICE IS HEREBY GIVEN That the undersigned, E. A. Haggerty, guardian of the person and estate of Richard Haggerty, a minor, will on or after the 18th day of September, 1944, sell at private sale to the highest and best bidder, upon the terms and conditions hereinafter set forth, and subject to the confirmation by the above named Probate Court, all the right, title and interest and estate of the said Richard Haggerty, a minor, in and to the following described real property, situate, being and lying in Latah County, Idaho, to-wit:

Lot Four (4), (also described as the Northwest Quarter of the Northwest Quarter (NW¼NW¼) and the Southwest Quarter of the Northwest Quarter (SW¼NW¼) of Section Four (4), and Lot One (1) also described as Northeast Quarter of the Northeast Quarter (NE¼NE¼) of Section Five (5) in Township Thirty-seven (37) North, Range Four (4), West of Boise Meridian, containing 120.71 acres, more or less, and the following described tract:

Commencing at a point 345 feet East of the Southeast corner of the Northeast Quarter of the Northwest Quarter (NE¼NW¼) of Section Five (5), Township Thirty-seven (37) North of Range Four (4), West Boise Meridian, thence running diagonally along the County Road in a Northeasterly direction to the Northeast corner of the Northwest Quarter of the Northeast Quarter (NW¼NE¼) of said Section Five, thence South along quarter quarter line to the Southeast corner of the Northwest Quarter of Northeast Quarter of said Section Five, thence West to the place of beginning, all in Township Thirty-seven (37) North, Range Four (4), West of Boise Meridian.

The terms and conditions of said sale are as follows: Ten per cent (10%) of the purchase price to be paid in cash at the time the bid is made and the balance to be paid in cash upon the confirmation of the sale by the Probate Court of Caribou County, Idaho. Deed and transcript of proceedings in the Probate Court relating to the guardianship to be furnished and recorded at the expense of the estate of said minor.

All bids and offers must be in writing and may be left at the office of Carl C. Christensen, Attorney-at-Law, No. 211 Dietrich Block on West Center Street in the City of Pocatello, Idaho, or may be delivered to the undersigned guardian personally or may be filed in the office of the Clerk of the Probate Court of Caribou County, State of Idaho, at any time after the first publication of this notice and before the making of the sale.

Dated this 22nd day of August, 1944.

E. A. HAGGERTY,
Guardian of the person and estate of Richard Haggerty, a minor.
Carl C. Christensen, Attorney for said guardian, residing at Pocatello, Idaho.
First publication Aug. 25, 1944
Last publication Sept. 8, 1944

NOTICE TO CREDITORS

Estate of REUBEN C. KLEWENO, also known as R. C. KLEWENO, Deceased.

Notice is hereby given by the undersigned administrator of the estate of Reuben C. Kleweno, also known as R. C. Kleweno, deceased, to the creditors of and all persons having claims against the said deceased, to exhibit them with the necessary vouchers within four months after the first publication of this notice, to the said administrator at law office of Adkerson, Moscow, Idaho, the same being the place for the transaction of the business of said estate, in Latah County, State of Idaho.

J. P. KLEWENO, Administrator
Dated at Moscow, Idaho, August 9th, 1944.
First publication Aug. 11, 1944
Last publication Sept. 8, 1944

Bob Says:

Sure You Have Fire Insurance

But . . . .

have you had your insurance properly surveyed to see whether or not you are fully protected?

See Bob for complete Insurance coverage

Weisel Insurance Agency
512 S. Main St. MOSCOW, IDAHO Telephone 91
"STOCK COMPANY INSURANCE AT ITS BEST"

"Beverage of Moderation"

OLYMPIA BEER
"It's the Water"
AMERICA'S ORIGINAL LIGHT TABLE BEER

Olympia Brewing Company, Olympia, Washington, U.S.A.

Do You Want a
Truck, Pickup or Bus?

We have made arrangements to secure several Used Trucks, Pickups and Small Buses and will be in position to make delivery soon. If you are in need of a Commercial Vehicle now is the time to secure one.
THE SUPPLY WILL BE LIMITED

So Don't Delay....Act Now....Come See Us for Further Details

Due to the Critical Shortage of Trucks and Pickups in our trading area we have exercised every means at our disposal to secure more Trucks, both new and used, and our making available at this time these used Trucks is the result of our efforts

Our prices will be O.P.A. Ceiling or Less---We do not tolerate Black Market Prices---Buy from a Reliable Dealer

McMonigle Chevrolet Company
LEWISTON IDAHO'S LARGEST AUTOMOBILE COMPANY PHONE 1891

NOTICE OF ANNUAL SCHOOL MEETING AND ELECTION

In Genesee Independent School District No. 2, Latah County, Idaho.

Notice Is Hereby Given, that the annual school meeting of Genesee Independent School District No. 2, County of Latah, State of Idaho, will be held on Tuesday, the 5th day of September, 1944, at the Genesee Public Schoolhouse in said District, and the polls at said election shall be open between the hours of of 1:00 o'clock p. m. to 6:00 o'clock p. m. of said day.

That at said meeting the following business will be transacted:

1. One trustee to serve for a term of three (3) years will be elected.
2. One trustee to serve for a term of three (3) years will be elected.

The name or names of all candidates for election of Trustees, together with the term for which nominated shall be placed on file with the Clerk of the Board of Trustees at least six (6) days prior to the day of election, excluding the day of election.

That the election at said meeting will be by secret and separate ballot.

Dated this 15th day of August, 1944.

MAHLON FOLLETT,
Clerk of Independent School District No. 2, Latah County, Idaho. 8-10

RESOLUTION OF EXPENSE AND TAX LEVY FOR THE CITY OF GENESEE, IDAHO, 1944-1945.

WHEREAS, The probable amount of money necessary for all purposes to be raised by the City of Genesee, Idaho, for its maintenance and expense, for which appropriation is to be made for the fiscal year 1944-1945, beginning May 1, 1944, is by funds as follows:

General Fund	$2,402.00
Street Lighting Fund	$1,092.00
Streets, Sidewalks, Maintenance	$1,092.00
Fire Department	$ 218.00

Therefore, Be It Resolved: That a levy of four (4) mills be made for the General Fund; a levy of five (5) mills be made for Street Lighting purposes; a levy of five (5) mills be made for maintenance of streets and sidewalks; and a levy of one (1) mill be made for the Fire Department, thus making a total of twenty-two (22) mills on a taxable valuation of $218,427.00 on the City of Genesee, Idaho.

Resolution was offered by William M. Herman, Councilman; was read in full by the clerk; passed by roll-call vote of the three councilmen present; signed by the mayor; the councilmen, and clerk, and ordered published in The Genesee News in accordance with the regular meeting of the Genesee City Council and the proceedings thereof, of August 7, 1944.

J. W. EMERSON, Mayor.

Approved: W. M. Herman, Lloyd Esser and F. Uhre, Councilman. Attest: David G. Kuehl, City Clerk.

Grocery Specials

SEPT. 1st to 4th, Inc.

Store Open Saturday Nights

Wheaties 2	8-oz boxes	25c
A&W Coffee, lb		33c
String Beans	Mill Race No. 2 can	16c
Galleys Pickles	Treasure 12 oz	18c
Old English Cleaner	1 qt	25c
Old English Wax	1 qt	69c
Orange Juice	Cal Glory No. 2 can	29c

We will Pay you Cash for Eggs!
27c per dozen, Cash
28c per dozen in Trade

Raders' City Market

LOCAL NEWS

...y Kelly who visited here with ...her, John Kelly, left Wednes... his home in Portland.

...Roy Galusha and sons left on ...ay of last week for their home ...rett, Wash., after visiting Mrs. ...'s parents, Mr. and Mrs. Fred ...on and other relatives.

...es Bette Linehan and Mabel ...er, nurses at Sacred Heart ...l, Spokane, spent the week end ...he former's parents, Mr. and ...rt Linehan.

Luella White who visited in ...e of Mr. and Mrs. S. U. Lough ...ednesday for Portland.

Belle Hanson returned home Saturday from St. Joseph's hospital in Lewiston where she was a patient for three weeks and recovering from an operation. She is still in bed but is regaining her strength gradually.

Mrs. Rachel Dunbar of Moscow left Monday after a week's visit here with her daughter, Mrs. W. M. Herman, and husband.

Nola Mae Hanson of Seattle who spent the summer here with her grandmother, Mrs. Belle Hanson, and other relatives, left Sunday for her home. She accompanied her mother, Mrs. Joe Cameron who arrived Saturday.

Mrs. Leo Senften who is employed as a nurse at the Clinic in Lewiston, and Mrs. Harold Weston and daughter, Janet, visited Mr. and Mrs. Art Springer and Mr. and Mrs. Ray Snow near Moscow on Sunday.

Miss Arlene Borgen who was employed as a hostess at the Dessert Hotel dining room in Spokane during the summer, returned home this week.

Marjorie Kleweno who visited relatives here was taken to her home in Latah, Wash., Sunday by her grandparents, Mr. and Mrs. J. P. Kleweno. They were accompanied home by Dorothy Kleweno who will visit here for a few days.

Mrs. Mina Cann who visited her daughter, Mrs. Carl Osmundson, and family and other relatives at Potlatch and Dufur, Ore., for three months, left Monday for her home in El Centro, Calif.

Eldon Nichols, whose parents live in Clarkston, visited Sunday with Mrs. Lilly Aherin. Eldon is with the Seabees and before entering the service, worked on the Aherin ranch.

Miss Nadine Comnick left Sunday for Spokane to take a month's course in dietetics at the Deaconess hospital before entering the University of Idaho this fall for her senior year. She is majoring in home economics.

Mr. and Mrs. Roy Myers and daughter, Louia, of Colfax were Sunday supper guests of Mr. and Mrs. James Myers.

Mrs. Mina Cann of ElCentro, Calif., and Mrs. Carl Osmundson and daughter, Carol, visited Friday afternoon with Mrs. Lilly Aherin.

Mr. and Mrs. C. M. Eager of Colfax were Saturday overnight guests of their daughter, Mrs. Elvon Hampton, and family.

Mr. and Mrs. Joe Tobin and daughters, Margaret and Ginger, Mrs. Stanley Green and daughter, Jacqueline, and Mrs. Margaret Lorang of Lewiston visited Sunday with Mr. and Mrs. Otto Schwenne and son.

Mrs. Colin Wilson is enjoying a visit this week from her mother, Mrs. Ida Fuiton, of Asotin, and her sister, Mrs. Francis Cotter of Yakima, Wn.

Miss Mary Jones is visiting friends in Spokane this week.

Mrs. Mildred Steinman and son, Michael, of Long Beach, Calif., who visited Mr. and Mrs. Wm. Mervyn for two weeks, left Monday to visit Mr. and Mrs. Alvin Alexander at Colbert, Wash., before going to California. They will also visit Mrs. Steinman's cousin, Mrs. Ralph Port, and family at Oakland.

Mrs. John Roach spent Tuesday with Mrs. Lilly Aherin.

Mrs. Frances Hasfurther of Moscow has been visiting the past few weeks with her daughters, Mrs. Geo. Baumgartner and Mr. Wm. Baumgartner, and other relatives.

Mrs. Delores Parr and Mrs. Patty Rollman of Spokane will spend Labor Day holidays with their parents, Mr. and Mrs. C. P. Busch, and other relatives and friends.

Patty Goff of Spokane who visited here in the Adrian Nelson home, was accompanied home by Patty Nelson who will visit a week.

Mr. and Mrs. Lloyd Esser and Wilson Esser returned Sunday from Camas, Wash., where they were for a few days, called by the serious illness of the men's brother, Chas. Esser.

Mike Sweeney of El Monte, Calif., who vitted relatives here for the past two weeks has decided to remain in the Northwest and has purchased a drug store at Rathdrum, taking possession Monday. His wife and children, Mickey and Patsy, will arrive as soon as business matters are completed in California. A picnic dinner was given for Mr. Sweeney Sunday at the home of his brother, Neil. Others present were Mr. and Mrs. Ray Trautman and daughter, Vernita and Mrs. Clinton Herman and son, Charles.

Mrs. John Eikum, Mrs. Harold Lee and Miss Dorothy Lee left Thursday for Pocatello where they will spend the week end with Mrs. Eikum's son, Leon, who is in the Navy V-12 program, attending school at the University of Idaho Southern Branch.

Mrs. Henry Poffenroth and son of Spokane came Thursday to visit two days with Mrs. Stanton Becker and family.

Mrs. Lew Jain who visited the past few weeks with Mr. and Mrs. James Magee and family and Mr. and Mrs. Don Jain and family, left Monday for her home in Clarkston, accompanying Mr. Jain.

Shirley and Sonny Ochs who visited relatives in Colfax for the past ten days returned home Friday.

Mike Sweeney visited Friday with Mrs. Lena Herman in Lewiston.

Miss Idell Hill of Gifford visited Sunday and Monday with Mr. and Mrs. Kenneth Aherin.

Mr. and Mrs. John Krier visited Monday with thier son, Herman Krier and family at Troy.

Mary Frances Densow left Wednesday for Lapwai where she will visit a few days with Rose Sabotta.

Mrs. C. I. Anderson and Mr. and Mrs. Eivind Lang and daughter, Doreen, of Seattle, visited from Thursday until Monday with Henry Martinson and Miss Esther Martinson. Saturday and Sunday guests were Patsy Esser and Eivind Lang Jr., the latter attending navy radio school at the University of Idaho.

Mrs. Grant Loncosty of Spokane visited a few days last week with her parents, Mr. and Mrs. Chas. Grieser.

Mrs. Edgar Carlson and daughters, Patty and Barbara, who spent the past three weeks with Mrs. Carlson's parents, Mr. and Mrs. John Glenn, in Juliaetta, returned home Sunday.

Mrs. Delbert Gildersleeve and daughter of Baker, Ore., left Friday after visiting the former's father, Joe Hasfurther.

Mr. and Mrs. Harold Haymond visited Sunday evening with Mr. and Mrs. Edgar Carlson.

Mr. and Mrs. Al Zenner and Joe Zenner accompied Mr. and Mrs. Lawrence Welle of Uniontown to Spokane Sunday where they visited Mr. and Mrs. Oscar Fox.

Joe Broemeling left Tuesday for Colfax where he is receiving medical care at the Clinic preparatory to undergoing an operation.

Coffee Party

Mrs. N. M. Leavitt entertained at a coffee party Monday afternoon between 4:30 and 5:30 and showed her guests the newly completed dental offices and reception room of Dr. Leavitt at their home. Guest were Mmes. Mahlon Follett, LeRoy Harris, John Liberg, Nellie Felton and E. D. Pederson and Misses Maggie Bottjer, Marie Hoorman, Joan Edwards, Edna Hasfurther, Vivian Olson, Dorothy Manderfeld and Violet Heppner.

NOTICE TO CREDITORS

Estate of LOUIS FITZPATRICK, Deceased.

Notice is hereby given by the undersigned administrator of the estate of Louis Fitzpatrick, deceased, to the creditors of and all persons having clealms against the said deceased, to exhibit them with the necessary vouchers within Four (4) months after August 18, 1944, the first publication of this notice, to the said administrator at Genesee, Idaho, the same being the place for the transaction of the business of said estate, in Latah County, State of Idaho.

JAMES M. RABDAU, Administrator

Dated at Moscow, Idaho, August 9th, 1944.
First publication Aug. 18, 1944
Last publication Sept. 15, 1944

Water Heaters
ELECTRIC WATER HEATERS WILL SOON BE AVAILABLE FOR ALL WHO CAN SHOW A REAL NEED FOR THEM
Our list of applications is growing. Place your order now!

V-Belts
FOR MOTORS AND FARM MACHINERY
Nearly a Hundred Sizes in Stock. Try us for Replacements

FLASHLIGHT BATTERIES, PENLIGHTS
BUG-CHASER LAMPS AND A FEW SMALL MOTORS

OPEN MONDAY, THURSDAY AND SATURDAY
ALSO 2 to 5 P. M. DAILY

The Electric Shop
CARL SIMONS PHONE 41

Our Assistants
Are not trained
They are educated, and
Every service is motivated by a sincere desire
To serve you well in your hour of greatest need

VASSAR-RAWLS Funeral Home
Phone 333 Lewiston

Let's Get **Associated"**
GASOLINE
OILS GREASES
DIESEL FUEL
STOVE OIL
Phone 35
Prompt Delivery Service
Francis Uhre

Short's Funeral Parlors
PHONE 3001
MOSCOW
126 E. First Street

Regardless of the place of death, all Funeral Arrangements can be through us. Just call 3001 at Moscow or Joe Hasfurther, 58F21 at Genesee, day or night, and we will attend to everything and relieve you of all responsibility while in a strange city.

AUTO AMBULANCE SERVICE
PROMPT ATTENTION DAY OR NIGHT

Joe Hasfurther
TELEPHONE 92

Now Available
Model 51 IHC Combine
Latah County Certificate Required

Rebuilt Tractor Disc
10-foot Double. All new parts
No Certificate Necessary

McCroskey Farm Equipment

Specials for Friday - Saturday
Store Open Saturday Evenings

Cheerioats, 2 large pkgs		25c
Kraft's French Dressing 8-oz	bottle	17c
NuBora Washing Powder	Giant Size	57c
Waxed Paper, 125-ft. roll		19c
Bab-O Cleanser, 2 cans for		25c
Hamilton's Black Tea ½-lb	pkg	51c
Seedless Raisins, 2-lb pkg		27c
C.H.B. Prepared Mustard 21-oz	jar	26c

Our supply of Paper Bags in Very Limited so when doing your shopping please bring your shopping bag or container

We Pay Cash for Eggs
27c per dozen Cash 28c per dozen in Trade

Follett Mercantile Co.

Gives Check to Fire Department

Wm. Jenkins has given a check in the amount of $5 to the Genesee Fire Department, a token of thanks for assistance when fire threatened his home several weeks ago.

Kenworthy

All Talking Pictures

MOSCOW, IDAHO

MATINEE WEDNESDAY AND SATURDAY at 2 P. M.
SUNDAY CONTINUOUS FROM 2 to 11 P. M.

Program Subject to Change Without Notice

SUN., MON., TUES., SEPTEMBER 3, 4, 5

"Roger Touhy Gangster"

With

PRESTON FOSTER - VICTOR McLAGLEN

WED., THURS., FRI., SEPTEMBER 6, 7, 8, 9

"Meet The People"

With

DICK POWELL - LUCILLE BALL

THE NU ART THEATRE

SUN., MON., TUES., SEPTEMBER 3, 4, 5

"Invisible Man's Revenge"

With

JON HALL - ALAN CURTIS, EVELYN ANKERS
LEON ERROL - JOHN CARRADINE

WED., THURS., FRI., SAT., SEPTEMBER 6, 7, 8, 9

"Ghost Catchers"

With

OLSON AND JOHNSON

Farm Sale!

SEASON IS NOW ON

The undersigned having a state license to cry auction sales, will be glad to consult with you if you contemplate a farm sale now or in the future.

The undersigned is also licensed and has years of experience in handling sales of livestock, farm machinery, community sales, and consignment sales.

FOR TERMS AND DATES SEE

Fred Magee Auctioneer

SHORTAGE OF GRAIN STORAGE TO HOLD GENESEE 1944 CROP

Worries of moisture deficiencies during the 1944 growing season and an expected decrease in the tonnage of peas to be delivered at Genesee at harvest time have given way to another bothersome detail, that of storage facilities, which prove inadequate to handle the present crops.

All bulk storage in Genesee was used up early this week, and growers were hustling to find storage on their own or other farms to get grain under cover. There was room for sacked grain and peas, but this year, owing to scarcity of warehouse help, there was a decided increase of bulk storage, with the result that late harvesters were out on a limb. The situation was expected to clear up by Monday next week as there are a few railway cars coming in. The shortage of railway cars is undoubtedly the cause of storage problems this season, as there have been but few cars set out at Genesee. Freight cars, much in demand for transportation of war materials and equipment are difficult to obtain. Had the usual number of cars been brought into Genesee the storage problem would not have existed as it does. Thus there are three reasons for storage shortage, larger yields than were expected, shortage of warehouse help and a shortage of transportation to terminals and pea processors.

Harvesting of wheat is taking somewhat longer this summer than was expected, and the yields are more than expected. Wheat on summer-fallow land is exceptionally good with reports being heard of more than 60 bushels per acre. Oats are also proving a good crop, despite shortage of moisture. Some fields of oats that are turning out good, felt but a sprinkle of rain from seeding time to harvest time. Outturns of oats have been reported over a ton per acre on summer-fallow land.

The harvest season peak has passed but cutting will still be in progress on some places for another week.

EAT TAINTED FOOD

Marilyn Brubeck, visiting here from Sacramento, Calif., and a cousin, Eloise Herman, daughter of Mr. and Mrs. Walter Herman, were among the 100 persons treated for staphloccus toxin in Lewiston Tuesday afternoon. The girls were taken to St. Joseph's hospital where they remained overnight and were released Wednesday afternoon. The poison was produced in cooked potatoes which stood overnight without refrigeration at the Owl Drug Store. The next morning potato salad was made and put into a refrigerator until 11:30 when the fountain staff began serving lunch.

Eloise Herman, who ate most of her salad, became seriously ill soon after lunch, while Marilyn, who ate but a portion of the salad was not as ill but also was taken to the hospital. She was permitted to leave Wednesday with her mother, Mrs. L. E. Brubeck from Lewiston on their return to Sacramento, having had train reservations for that day. Miss Herman was brought home and advised to remain in bed a day or two. The girls were in Lewiston with Mrs. Iven Evettes and Miss Adeline Herman. The last two did not eat the potato salad.

Party for Dawn Heinrich

Sunday afternoon Dawn Heinrich was given a birthday party on her ninth birthday by Alice Jain, Donna Danielson, Janice Archibald, Glenda Archibald, Irene Carbuhn, Myrna Carbuhn, Norma Maker, Arlene and Marlene Mulalley, Phyllis Wilson, Arliss Isaksen, Connie Densow, Jill Hanson, Kenneth and David Kries. After games Mrs. Heinrich served a birthday luncheon and Dawn received many birthday gifts from her friends.

Man Shortage in Washington

Leo Heppner, now at Fort Meade, Maryland, has been seeing quite a bit of the surrounding country, and has visited Washington, D. C., which he says is the most beautiful town he was ever in. Washington is also known for its man shortage, and in the national capital there are so many women that they are said to whistle at the males, imitating the males in the service wherever there is a decided woman shortage.

Buy a Ward Bond for Use Tomorrow

Back to School

For Boys...

Boys Corduroy Trousers, ages 7, 8, 9 and 10
Boys Sweaters, Slip-on and Coat Style
Boys Coats in the popular light tan shade
Boys Anklets and Sox Boys Shoes and Oxfords
Boys Sport Shirts, long and short sleeves

Headquarters for School Supplies

Filler Paper Note Book Covers Pencils Erasers
Pen Holders Fountain Pens Tablets Rulers
Protractors Stationery Compasses Paste Ink
Airplane Glue Scratch Pads Art Corners
Crayons Paint Sets Note Books
Leads for Mechanical Pencils

DAVID G. KUEHL

PHONE 892 - 893 GENESEE

We have in stock today

17 pairs Men's Coveralls, 36 to 40

THE GENESEE NEWS
Genesee, Idaho

Entered at the Postoffice at Genesee, Idaho as Second-Class Mail Matter.

E. D. Pederson, Publisher

RED CROSS NOTES

Three thousand five hundred eighty dressings were made Thursday and Monday at the Genesee Red Cross surgical unit. Our thanks go to Dave Kuehl for treats on Monday. Mrs. Helen Abraham was back again on Thursday. There are lots of dressings to be made yet before the need is over, so let us keep on the job. The August report will be published next week. The St. John Aid will come as a group next Thursday.

September Red Cross Report

Following is the September 1 Red Cross report as made by Mrs. N. M. Leavitt, Red Cross chairman: Sewing consists of 1 lap cover, 20 refugee coat; 6 wash cloths, one and a half hours credit; 65 kit bags, 97½ hours; Knitting, 1 afghan, 80 hours; 1 v-neck sleeveless sweater, 22 hours; 3 wash cloths, 6 hours; 2 pair thigh socks, 15 hours; 2 pair ankle sox, 8 hours; total hours, 251. Articles made, 81. Individuals working numbered 12 and groups numbered three.

All sewing now has been given out and anyone having sewing or knitting should turn it in at once so that shipment may be made by next Wednesday. There is no sewing left on hand but there is plenty yarn for knitting. You may call for the yarn at Mrs. Leavitt's home.

Three emergencies were taken care of the past month.

Floyd E. Peterson Promoted

Mr. and Mrs. L. G. Peterson of Moscow have recently received word from their son, Floyd, who is a gunner on a B-17 bomber, somewhere in England, that he has been promoted to staff sergeant, as of the date of August 1. He stated further that he is now flying on combat missions and that they are in a very good bombardment group, and asks his parents not to worry about him, since he is all right. He has now been in England for some over a month.

He further states that General Doolittle has initiated a bond drive, and out the Eighth Air Force to buy enough planes for a victory squadron—a squadron of planes bought by those who fly them, and that his squadron has already exceeded its quota by over $3000.

Community Ladies Aid

Mrs. Glenn Sampson will entertain the Community Aid at the church parlors Wednesday afternoon, Sept. 6.

WANT-ADS

FOR SALE OR TRADE—1941 Harley Davidson "74" motorcycle, good rubber. John Broesder at H. J. Martinson Ranch. 10*

FOR SALE—One Bean Separator, complete and in good condition. See Mrs. Belle Isaksen, Genesee. 1*

FOR SALE—Caterpillar "2S" Tractor and 3-bottom John Deere Tractor Plow. Bob Broemeling, Genesee. 1*

FOR SALE—The former town residence, including acreage, of Mrs. Carrie Broemeling. For information see Joe Broemeling or write J. Frank Stevens, 5123 W. Ft. Loma Blvd., San Diego 1 Calif. 10tf

FOR SALE—16-inch dry Slabwood. 128 cubic feet or 192 cubic feet throwed in loose, either at the same price of $5.00. Large supply on hand. Rauch Lbr. Co., Troy, Idaho. *9-22

WANTED—Clean cotton rags at The Genesee News. 10c per pound.

FOR SALE—Cletrac 20 Tractor in good condition. General Repair Shop, Genesee. 49tf

Laurence E. Huff
ATTORNEY AT LAW
111 West Third Street
Street Floor
MOSCOW, IDAHO

JOSEPH G. WILSON, M. D.
Robinson Professional Building
Moscow, Idaho
Phones: Office 2252; Res. 2385
Office Hours 10 A. M. to 12 M.
2 to 5 P. M.

FOR . . . .
FARM MORTGAGE
LOANS
Long Terms, Low Rates, Liberal Privileges
WITH NO COMMISSIONS TO PAY

INSURANCE
Liability.: Fire Rates have been Reduced. Farm Buildings, Crops, Farm Equipment, Tractors and Combines, Autos and Trucks.
Properly written in Old Line Stock Companies, with prompt service in event of loss or damage.
WE HAVE FOR SALE . . .
FARM ACREAGE and TOWN PROPERTY
SEE OR CALL
W. W. Burr
Licensed Real Estate and Insurance Agent
Phone 28 Genesee, Idaho

Buy the Best

Union Feeds

...None Better

GENESEE UNION WAREHOUSE COMPANY

GENESEE, IDAHO PHONE

FUNERAL DIRECTORS

Brower-Wann Co.

Parlors and Chapel
Lewiston, Idaho

Phone 275

Years of Experience — Personal Attention

Modern Ambulance Service

Or Call W. M. Herman, Genesee

Phone 622 or 43F12

Our Coal and Prestolog Supplies are Now Becoming Better

WE ARE AGAIN BEING URGED BY PRODUCERS TO PLACE ORDERS EARLY, AND STORE WHAT WE CAN . . . SO WE THINK IT WISE FOR EVERYONE TO PLACE ORDERS EARLY AND ALLOW US TO FILL YOUR ORDERS AS COAL AND PRESTOLOGS ARRIVE

GOOD STOCKS OF PAINT, VELLO AND KEMTONE

FARMERS UNION PRODUCERS COMPANY
Phone 362

STANDARD OIL COMPANY AGENCY - PHONE 364

ON HAND!

at

Genesee Motors

Genuine J I Case Harvester Repairs
— OUR DRAPER STOCK IS COMPLETE

Genuine J I Case Springtooth Teeth
— STANDARD AND ALFALFA

Genuine Fram Oil Filter Replacement Cartridges
— FOR POPULAR MAKES OF CARS

Calkins Rod Weeder Parts

Genuine Case Mower Sickles
— FIVE- SIX- AND SEVEN-FOOT

Genuine Ford Parts and Accessories
— ALWAYS A FAIR STOCK ON HAND

THE GENESEE NEWS

ished 1888 GENESEE, LATAH COUNTY, IDAHO, FRIDAY, SEPTEMBER 8, 1944 Vol. 56 No. 11

HAMMER DISCHARGED 0 MONTHS IN SERVICE

ge was given an honorable ptember 1 at McCaw Gen- al, Walla Walla, after 20 rvice in the army. He ar- Friday and is visiting his George Anderson and fam- ith his father, Louis Ros- lthough receiving his dis- permitted to return to civ- e will be required to report s when ordered, and is now an appliance to be worn vering from an injury sus- line of duty while with his ent in Italy.

ed in the service March 2, 1942, and himself overseas in May e year and taking training Scotland and England, and the invasion of North Af- he decisive rout of the Nazi st armies.

d and England were rather es to soldier, George said, it was an interesting place. he remembers the decided tinction of people of that nd the struggle for an exist-

off Algiers in the invasion Africa, George's regiment each after meeting stubborn at Mr. Linehan started in the purebred cattle business 12 years ago, and besides the breeding stock sold during the past several years, he now has 35 head to sell next Saturday. His herd bull, Stanway Domino 10th, was purchased four years ago from Ernest Montforton, owner of the Gallatin Gateway Hereford Ranch. This bull was sired by Wyoming Hereford Ranch Emancipator 14th, and his dam was Smilax Domino 4th. Also included in the purebred offerings are 5 yearling bulls, 7 yearling heifers, 1 2-year-old heifer, 10 registered cows with calves at side.

All the cows have been bred back to Stanway Domino, and all the young stock, bulls and heifers, are by the fine type Stanway Domino, which marks him as a great sire and his get is exceptionally good.

Blood of the noted Domino and Panama Hereford strains predominate in the purebred offering, which to Hereford herd owners are the best of pedigreeage, and have proven popular in the west, as elsewhere.

11 Grade Cows to Sell

It is with regret that Mr. Linehan is quitting the cattle business, but he has made up his mind, and will also sell 11 head of high-grade cows, all with calves at side. These calves, like the purebreds, are sired by the Linehan herd bull, Stanway Domino.

Herd Started 12 Years Ago

Mr. Linehan made a very modest start in the purebred business 12 years ago with but one cow. Later he obtained a purebred bull, and through the years has carefully selected sires from such well known herds as that at Gallatin, Montana. Today, his ten head of registered cows and the eight

ENROLLMENT AT ST. JOSEPH'S 71

Enrollment at St. Joseph's school this year is 71, including ten beginners. The first-year pupils are Raymond Jacobs, Orrin Kambitsch, Donald Schlueter, Edward Lundt, Kenneth Kries, Ann Becker, Joan Linenberg, Lola Stricker, Lucille Zenner and Douglas Krier.

In the second grade there are 7 pupils; 7 in the third, 7 in the fourth, 9 in the fifth, 9 in the sixth, 14 in the seventh, and 8 in the eighth grade.

Sister M. Seraphim returned this year to teach the first, second and third grades. Two new teachers are Sister M. Ambrose, who has the fourth and fifth grades, and Sister M. Eleanor who will teach the sixth, seventh and eighth grades.

A. C. LINEHAN TO DISPOSE OF PUREBRED HEREFORDS

A. C. Linehan will hold a dispersal sale of his purebred Hereford herd Saturday, September 16 at the Twin City Yards, Lewiston. The sale will start at 12 o'clock, noon, with Pete Steffen as auctioneer. Bob Teale, the western representative of the American Hereford Association will handle mail bids and assist at the sale.

Mr. Linehan started in the purebred cattle business 12 years ago, and besides the breeding stock sold during the past several years, he now has 35 head to sell next Saturday. His herd bull, Stanway Domino 10th, was purchased four years ago from Ernest Montforton, owner of the Gallatin Gateway Hereford Ranch. This bull was sired by Wyoming Hereford Ranch Emancipator 14th, and his dam was Smilax Domino 4th. Also included in the purebred offerings are 5 yearling bulls, 7 yearling heifers, 1 2-year-old heifer, 10 registered cows with calves at side.

All the cows have been bred back to Stanway Domino, and all the young stock, bulls and heifers, are by the fine type Stanway Domino, which marks him as a great sire and his get is exceptionally good.

Blood of the noted Domino and Panama Hereford strains predominate in the purebred offering, which to Hereford herd owners are the best of pedigreeage, and have proven popular in the west, as elsewhere.

11 Grade Cows to Sell

It is with regret that Mr. Linehan is quitting the cattle business, but he has made up his mind, and will also sell 11 head of high-grade cows, all with calves at side. These calves, like the purebreds, are sired by the Linehan herd bull, Stanway Domino.

Herd Started 12 Years Ago

Mr. Linehan made a very modest start in the purebred business 12 years ago with but one cow. Later he obtained a purebred bull, and through the years has carefully selected sires from such well known herds as that at Gallatin, Montana. Today, his ten head of registered cows and the eight

NAVY ENLISTMENTS INSURE SERVICE IN THAT BRANCH

Don Marquess and Ray Mullins of the U. S. Navy Recruiting Station, Lewiston, have broken all previous enlistment records. The Lewiston station during the month of August led all stations in the Spokane navy recruiting district, covering eastern Washington and Oregon and the Idaho Panhandle, in enlistments per capita of population.

Don Marquess, recruiter in charge of the station, said that figures just released by headquarters in Spokane show that Lewiston far outdistanced all other stations in the district by enlisting 43 17-year-olds, 3 WAVES and 4 radio technicians during the month, making a total of fifty enlistments for the month of August.

This was an enlistment ratio of 99.064 recruits per 100,000 population, as compared with the average of 67.75 ratio for the district.

Of this marks the fourth time this year that Lewiston has led the district in recruiting activities. Marquess and Mullins won the "E" award for February, May, July and August.

The enlistment of 43 youths during the month beat all previous records for the station by more than double. The next previous high was in March when 20 enlistments were made.

Marquess and Mullins credit the tremendous increase in enlistments to the fact that navy quotas through induction have recently been considerably reduced and youths whose first choice is the navy prefer to enlist before reaching induction age, thus insuring their opportunity of being in the navy.

Listed among those who enlisted at Lewiston during the period above mentioned are Sheldon S. Behunin of Genesee and Robert F. Gray, Culdesac, son of Mr. and Mrs. Lester Gray, former residents of Genesee.

LOCAL NEWS

Mr. and Mrs. Bartle Weber and daughter, Dorothy, and George Roskammer visited Friday afternoon with Mrs. Mary Weber.

Mr. and Mrs. John Kries, Mrs. Ron Huffman and daughter, Dawn Lynn, and Mrs. Omer Kries and daughter, Jean Ann visited Monday afternoon in the home of Mrs. Martin Huff.

Mr. and Mrs. F. A. Casebolt of Yakima visited from Monday until Wednesday noon with their daughter, Mrs. N. M. Leavitt, and family.

Mrs. Nixon and daughter, Miss Grace Nixon, and Mrs. Baldwin of Clarkston visited Sunday afternoon at the Ernest Becker and Fred Morscheck's homes. Other visitors of Morscheck's were Dan Kramer of Colton and Miss Anna Mae Busch.

Miss Marie Comnick left Sunday for Lewiston where she begins her second year as instructor in home economics at Lewiston high school.

Mr. and Mrs. C. A. Mueller of Uniontown visited last week with Mrs. Mary Weber.

Carol Jean Morscheck leaves Sunday for Walla Walla to enter St. Paul's school for her sophomore year. This is Carol Jean's second year at the school.

Bud Springer returned Saturday from Grangeville where he spent the summer working on the ranch of his uncle, Sam Alm. He left Tuesday for Spokane to visit a few days with his sister, Miss Marjorie Springer.

Mrs. Sarah Elliot of Lewiston called on friends in Genesee one day last week. She accompanied her son, Dr. T. A. Elliot, who was here on business.

Miss Bernadette Weber left Monday for Latah, Wash., where she resumes teaching in high school.

Mr. and Mrs. Don Springer of Headquarters spent the week end here with relatives.

Lt. and Mrs. Don Hager of Carolina Beach, N. C., visited a day this week with Mr. and Mrs. Howard Blume. Lt. Hager is on furlough and visiting his parents in Moscow.

Mr. and Mrs. Martin Liberg took their daughter, Norma, to Spokane Monday where she entered Kinman Business University. She was graduate of Genesee high school last spring.

Miss Esther Martinson, Miss Frieda Hermann, Fred Nagel, Henry Martinson combined their dinners Sunday with J. P. Michaelson, Mrs. Huff and Miss Hazel Ouse at the latter's home in Lewiston.

Mrs. George Gehrke and Mrs. Walter Gehrke were visitors in Lewiston Tuesday.

Mr. and Mrs. Wm. Heinrich and family, Mr. and Mrs. Estil Carbuhn and family and Mr. and Mrs. Adrian Nelson and family combined Sunday dinners at the Nelson home.

Mrs. Richard Harris of Monterey, Calif., arrived Tuesday for a visit with her uncle and aunt, Mr. and Mrs. W. M. Herman, until the opening of school at the University of Idaho, where she will take a post-graduate course. Her husband, a lieutenant in the air corps, is overseas. Mrs. Harris was formerly Miss Cicily Ann Herman.

Mr. and Mrs. Roy Galernau of Lewiston visited Sunday morning with the latter's mother, Mrs. Kate Huffman.

Mrs. Dick Armstrong and daughter, Vicki Joe, of Kellogg arrived last Saturday for a visit of several days with Mr. and Mrs. L. E. Brown, and other friends.

Undergoes Operation

Joe Broemeling underwent a major operation at the Colfax hospital Friday. Many relatives and friends have called at the hospital since his illness, and his daughters, Betty and Marjorie are staying in Pullman this week with another daughter, Mrs. Ben Holiday, and family who reside at 612 Gladstone, Pullman. They are at Pullman to be neearer their father.

Buy a Ward Bond for Use Tomorrow

IDAHO YOUTHS SOUGHT FOR TRAINING IN ARMY AIRCORPS

GOWEN FIELD—An expected 1500 members for assignment to the greatest teams in the world, that of the Army Air Force combat crews, are now being recruited in a state-wide drive to enlist a portion of the estimated three thousand youths eligible for membership in the Air Corps Enlisted Reserve or the Enlisted Reserve Corps, Unassigned.

Young men, high school graduates between the ages of 17 years and 17 years and 9 months, now have the opportunity to receive from two to four terms in college at government expense before answering thuir call to active duty in the army of the United States.

Youths who enlist in the Air Corps Reserve may participate in the army specialized training program, which gives valuable groundwork in subjects such as mathematics, physics, English, history, geography, chemistry, engineering, drawing and biology. Within six months after their 18th birthday, enlisted reservists begin active duty with the Army Air Force and are later trained to become gunners, bombardiers, navigators or pilots, according to their aptitude as determined by standard army tests.

Members of the Enlisted Reserve Corps who desire to enter the Air Force, but who do not desire combat crew training are also eligible to participate in the army specialized training program, receiving the highest training their previous education has fitted them for and entering the service soon after reaching their 18th birthday.

During this waiting period, the government provides tuition, textbooks and instruction material, uniforms, housing, meals and medical services. It pays the railroad fare to the college selected; everything but laundry, dry cleaning and similar personal items are furnished.

Idaho youths who take advantage of this offer will be sent to accredited universities or colleges in Idaho or neighboring states. The ASTRP is a good starting point for the man who wants to complete his college education when the war is over, as regular credit is given for classes completed under the army's program.

All persons interested are urged to contact their nearest recruiting office or to write or phone Staff Sgt. Paul E. Logan, at the Army Air Force Examining Board, Gowen Field, Idaho, for further information.

BROTHER OF MRS. SPRENGER REPORTED MISSING IN ACTION

Mrs. Frank Sprenger received word Tuesday evening from the War Department that her brother, Staff-Sergeant Arlie H. Von Tersch, was missing in action over Germany since August 24. The War Department also stated that further information would be given as it becomes available.

Sgt. Von Tersch completed his air corps training at Langley Field, and was overseas three months. He has been in the service two years, and was a bombardier. In a recent letter to his sister, Sgt. Tersch wrote that he had completed his nineteenth mission over enemy territory.

Staff Sergeant Tersch was born at Cottonwood where he attended high and entered the service from there. Besides his sister at Genesee, he has one brother, James, 17, living at Cottonwood.

St. John Lutheran Church
Roland G. Wuest, pastor
September 10, 1944

9:30 a. m., Worship service: Sermon theme, "Noah: God's Covenant With Mankind." This is the third in a series of sermons based on studies from the Book of Genesis. If you have missed the first two, be sure and hear the last two. The last in this series will Be Sept. 17th, "Joseph: An Example of Forgiveness."

Members of St. John's Luther League will gather in the church parlor this Sunday evening for their regular meeting. This meeting has been advanced one week because of a conflicting date. All young people of St. John's are urgently requested to be present to hear the reports of the delegates to the Leadership Training School at Pacific Lutheran College, and the reports of the delegates to the Northwest District Luther League convention held Sunday and Labor Day at Oregon City, Ore. Miss Violet Heppner and Kenneth Jenkins will be in charge of the evening's program.

All Sunday school teachers and officers are asked to be present at the monthly meeting to be held this Friday, September 8, at 8 in the church parlor. This meeting date was also advanced one week because of the pastor's absence next week.

The pastor will attend the meeting of the Spokane Pastoral Conference to be held at Cashmere, Wash., Tuesday and Wednesday, Sept. 12 and 13. He plans to return home Thursday or Friday of that week.

Choir members are asked to meet for rehearsal Friday evening, Sept. 15 instead of Thursday evening.

Attend Planning Board Meeting

R. E. Nordby and Kenneth F. Dean were in Lewiston Thursday noon to attend a meeting of the regional planning board and the county planning boards. Joe D. Wood, Idaho commissioner of public works and members of the state planning board were in Lewiston for the meeting.

CHARLES ESSER

Charles Esser, Camas, Wash., died Thursday, August 31 at Portland General Hospital at Portland. Funeral services were held at Camas Tuesday morning, Sept. 5.

Leaving Genesee Sunday to attend services were Mrs. Chas. Grieser, Jr., Mrs. Martin Grieser, Wilson Esser and Lloyd Esser, sisters and brothers of the deceased. Two other brothers, Albert Esser of Wallace and Clarence Esser of Camas and a sister, Mrs. Art Thomas, of San Francisco were also present for the funeral. Besides his sisters and brothers the deceased is survived by his widow and a three-year-old son.

Those attending the services from Genesee were accompanied home by their sister, Mrs. Thomas who will visit relatives here for a month.

ORLAND MAYER OF BOISE VISITS BROTHER IN HOSPITAL

Mr. and Mrs. Orland Mayer and daughter, Marla, are here to visit Mr. and Mrs. J. E. Sams, parents of Mrs. Mayer.

Enroute from their home at Boise they stopped at Walla Walla to visit Sgt. Wade Mayer at McCaw General Hospital, recently returned from an active theatre of operations in England, where he served with a prominent air force command.

Mr. Mayer said that he expected to remain at Walla Walla for a week, but he found his brother so much improved in health that he and his family came on to Genesee while away from their home.

Mr. Mayer came to Genesee Wednesday afternoon and was certain that Sgt. Mayer was well on the road to ultimate recovery. When arriving at Walla Walla they learned that the returned soldier was away on a three-day pass, but at Walla Walla. Reports from the doctor attending were very good, and it may be expected that Sgt. Mayer will go to a rest camp within a short time.

Sgt. Mayer was in England for approximately 14 months and left there about 30 days ago for the U. S. after being hospitalized for injuries received in line of duty. It is good news to friends here that Sgt. Mayer is recovering rapidly, and his brother was privileged to visit with him and to talk over old times. The wife of Sgt. Mayer who was at Oregon City for some time, is now at Walla Walla to be near her husband.

Orland Mayer has been with the Idaho Power company at Boise for a number of years and is now director of industrial development for the south Idaho electrical service company.

LLOYD ABRAHAM TRANSFERS TO CAMP POLK, LOUISIANA

Lloyd Abraham, who guarded prisoners of all kinds, and among them prisoners from overseas enemies, has one wish come true ,that of getting out of the military police, but then, there's something worse, and that's Camp Polk, L. From there he writes: "Dear Pete:

"Well, I didn't think it was possible but they did it—they've got me in a worse place than even McCain. We left there Wednesday by truck and got here Thursday night. What a trip. I am a driver now so I drove down here and I think we averaged about 20 miles an hour all the way.

"I'm stationed at Camp Polk now, and boy, what a dump. It's still hotter down here and bugs, wow! Everythime I open up my footlocker I have to step back and watch the cockroaches play leap frog. They don't mean to do it but they are so thick they cant' help it. Well, no use bitching I guess, and there's no news, so I'll close for this time.—Lloyd."

Address: Pvt. Lloyd Abraham, Co. B 1685 Eng. C. Bn., Camp Polk, La.

CAFE IN NEW HANDS

Mrs. George Anderson is now operating the Coffee Cup, formerly known as Helen's Cafe. Mrs. Nellie Felton who operated the cafe for the past eight months terminated her partnership arrangements with Mrs. Wm. Rader, effective September 3. Mrs. Rader is owner of the restaurant and Mrs. Anderson is operating it on a rental basis.

BELLOMY-TAYLOR

Miss Marjorie Bellomy of Moscow, sister of Mrs. Floyd Froman of Genesee, was married Saturday, September 2 to Mr. Phillip Taylor, son of Mr. and Mrs. Fred Taylor. They were married at the Nazarene church in Moscow. Mr. and Mrs. Taylor left Monday for Portland where they will make their home.

LT. EMERSON LEAVES

Lt. Don Emerson, flight instructor in the Marine Corps at Kingsville, Texas, left Tuesday for his station after spending his leave at home. His parents, Mr. and Mrs. Walter Emerson, took him to Lewiston Tuesday evening and Wednesday morning he left by plane for Pocatello, with hopes of taking another plane there to continue his trip to Texas.

SCHOOL TRUSTEES REELECTED

J. W. Emerson and Ben Pleiman were selected trustees of Independent School District, Genesee, at the election held Tuesday afternoon at the public school building. Others members of the board are: R. E. Nordby, John G. Meyer, Mahlon Follett and Floyd Ochs.

There were but twelve electors appearing at the polls.

SCHOOL ENROLLMENT SHOWS INCREASE AT PUBLIC SCHOOLS

One hundred twenty-eight students are enrolled at Genesee high school as of Thursday, with more to attend when harvest is completed, announces Supt. Kenneth F. Dean. Enrollment in high school last year was 105.

An increase in the number of grade school children is also reported, with 204 enrolled up to Thursday, compared to 181 last year. In the first grade there are 30 children attending, and last year there were 18 pupils enrolled during the opening week. More pupils are expected in the grades also. There has been no increase in the number of teachers this year, and owing to scarcity of instructors teachers in the grades are handling some classes in high school, and a junior high school system has been established to permit rotation of instructors.

Two More Districts Added

School District No. 63, which is Union school of the Pen Ridge country, is sending seven students to Genesee public schools. Two are coming by one of the buses operating to carry children in the Kendrick area, and the others are coming by car for the present. District 17, the Dennler school, is sending nine students to Genesee, who are making the trip by small bus.

There are nine buses and one car now in operation to transport students attending Genesee schools under the temporary consolidation program.

250 For Hot Lunch Program

The school hot lunch program, now in operation for several years, serves a full hot meal during the noon hour at a cost of eight cents per meal, or 40 cents per week. The number eating lunch this week average 250. The lunch is operated by the school with Mrs. Albert Wermeske and Mrs. Lawrence Brown as cooks. If there are children unable to pay for hot meals each teacher has instructions to turn names of such children into the school office, and they will be fed, regardless of inability to pay. Teachers are also permitted to eat at the hot lunch center, which is located in the former Smolt residence, across the street west from the public schools. Teachers usually take turns to act in supervisory capacity at the lunch center during the noon hour.

Improper conduct is the only thing which might result in removal of permission for children to eat at the lunch center, it is pointed out. Pupils are required to furnish a 10-inch dinner plate, a cup, knife, fork, spoon, soup bowl or deep sauce dish. These dishes become the property of the lunch room and will not be returned. These requirements as to the sort of dishes and cutlery to be furnished except that dishes must be free from cracks and chips.

Open House to Come

As in past years, a public program of about an hour in length, will be presented by a division of the school. These events, best known as open house programs, come at the end of each quarter, and provide for parents and patrons to meet teachers and to consult about progress made by each individual pupil. Open house programs and the opportunity of parents meeting teachers have proven worthwhile in years past, and continuance will be welcome by parents and teachers.

Athletics In Doubt

The opening week of school finds high school boys as well as grade boys enjoying the sport of touch football, awaiting orders for a turnout for 11-man football. Football, however, will depend upon competition from other schools and the possibility of a sufficient number of boys turning out. In years past the initial turnout for football saw about 30 boys signifying an intention to play, with perhaps a playing squad of 15 when the season opened. There are several boys who are eligible for football who have not as yet enrolled, owing to harvest being incomplete.

Levon Chase is back as high school athletics coach, and if there is no football, there certainly will be a squad for high school basketball. Programs naturally will be worked out for all students under physical education.

RETURNS TO LEMOORE

Dick Scharnhorst left last week on his return to Lemoore Army Air Base in California after being home on furlough to visit his parents, Mr. and Mrs. Louis Scharnhorst. Dick is with an air corps military police unit at Lemoore, and has special training in this branch of service. The air corps maintains its own military police organization.

Helps Dedicate Masonic Uuit

Dr. N. M. Leavitt was at Farragut Naval Training Center Sunday where he participated in a ceremonial of dedication of the Masonic Service Center near the base. Between 250 and 300 Masons attended from Idaho and eastern Washington. The service center is the first instituted west of the Rocky Mountains by the Masonic Order and it is the seventieth of 100 to be established for men of the armed forces. Use of the center is open to all service men. Dr. Leavitt attended as an officer of the grand lodge of Idaho Masons and as past grand patron of Eastern Star.

THURSDAY MARKETS

New Crop Grain

Federation Wheat, per bu	$1.23
Club Wheats, per bu	$1.23
Rex Wheat, per bu	$1.23
(Above prices bulk basis)	
Barley, per ton	$36.00
Oats, per ton	$38.00
Butterfat, net	48c
Eggs, per dozen	27c - 28c

Buy War Bonds today for security tomorrow. Save with U. S. Bonds!

LEGION Theatre

Sat., Sun. - Sept. 9 - 10

2 SHOWS FIRST SHOWS STARTS AT 7 P. M. 2 SHOWS

Thrills That'll Have You Yelling

Watch the chips fly when a Broadway blonde hits the tall timber!

TIM-BER-R!

ADULTS - 40c CHILDREN - 14c

Also News and Shorts

The International Tailoring Co.

IS NOW MAKING DELIVERIES OF MEN'S SUITS IN 3 WEEKS

New Fall Swatches are Here

A NEW SUIT AN EXTRA PAIR TROUSERS

A NEW TOPCOAT

A FEW PAIRS COVERALLS LEFT, Sizes 36 to 42

David G. Kuehl

PHONE 892 - 893 GENESEE

BRING YOUR VICTORY GARDEN TO THE TABLE IN SPARKLING PYREX WARE!

DOUBLE-DUTY CASSEROLE

Makes wartime budget dishes tasty and appetizing. Cover keeps food warm or serves as an extra pie plate! Foods bake as much as ⅓ faster, saving fuel. 1½ qt. size . . . still 65¢

"FLAVOR-SAVER" PIE PLATE

The most popular new Pyrex dish ever introduced! Deep with fluted edge to keep all the juice and flavor in your pies. Lovely design with clear glass handles . . . 10" size 45¢

HANDY PYREX LOAF PAN!

This good looking dish has a dozen uses. Bakes delicious nut bread, fish, meat loaf, home-baked beans. Can be used to serve them piping hot at your table. 9⅛" size 45¢

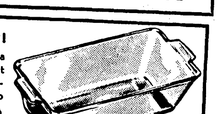

PYREX DEEP PIE DISHES!

Ideal for individual chicken pie. Wonderful too for serving apple sauce, cereal, custards, soup. Especially swell for the kids. Get six. Two sizes. 8 oz. (one cup) each only 10¢

Genesee Cash Hardware

GENESEE VALLEY NEWS

Harvest will soon be past history. Everyone expects to mop up stray fields this week. Everyone has been too busy to get sick so the health of the community is excellent. The women are canning peaches and pears and hoping the war-time jar lids will stay sealed. Pea ground is being disked and a few are burning stubble fields. We are not in sympathy with the government program to start subsidizing defense workers as soon as peace comes. They have been getting the highest wages in history and should have enough money salted away to tide them over the reconstruction period. We vote to give the servicemen the subsidy if any needs to be given. They have had the hardships and small pay. Let us not forget what they are doing for us, and give them the break after the war.

Mr. and Mrs. Sam Lange and children spent the week end in Spokane.

Mr. and Mrs. Ralph McBride and children visited at Art Borgen's Sunday evening.

Mrs. Ella Kaaen of St. Maries is a house guest of Mrs. Lilly Larson.

Mrs. John Eikum returned from Pocatello Tuesday after a visit with Leon Eikum. The V-12 program is being reduced considerably and Leon expects to leave there soon.

Skippy Bolton of Berkeley, Calif., has been visiting at Nels Lande's awaiting the arrival of his uncle and aunt, Dr. and Mrs. C. F. Magee, who came from Canada Tuesday. Skippy will go to his home in California and enter school again after visiting Jack Hulme at Headquarters.

Mr. and Mrs. Vic Danielson spent Sunday evening at Wm. Borgen's.

Mr. and Mrs. Clifford Hillman are the parents of an 8-pound boy, born Tuesday night at a nursing home in Clarkston. Congratulations.

Yvonne and Rowena Eikum spent Tuesday afternoon at Ralph McBrides.

Mrs. Nels Lande entertained a group of old timers at a coffee party Tuesday afternoon. Guests were Henry Martinson, Pete Norlie, Nels Swenson, Ingle Swenson, Mrs. Hannah Swenson, Mr. and Mrs. Jim Nelson, Mrs. Marie Michelsen, Miss Esther Martinson and Mrs. George Nelson.

Mrs. Paula Peterson is improving from her recent illness.

Tuesday evening dinner guests of Mr. and Mrs. R. E. Nordby were Mr. and Mrs. L. P. Luvaas and son of Everett, Wash., and B. P. Luvaas of Moscow.

Mrs. Victor Danielson entertained Monday afternoon in honor of Beverly's 16th birthday. Guests were Mrs. Leon Danielson, Mrs. Oscar Danielson, Mrs. Jess Johnson and children; Elnar and Lars Johnson and Mrs. Annie Danielson. A birthday lunch with cake was served and the guests of honor received many presents.

Mr. and Mrs. Ed Morken spent Sunday evening at Nordby's.

Mrs. R. E. Nordby and Mrs. Ed Morken were Clarkston visitors Tuesday.

Mrs. J. P. Wedin and Alyce Faught called on Mrs. Ralph McBride Monday morning.

Party for Mrs. Roach

Mrs. John Roach, who will leave soon to join her husband at Hermiston, was given a farewell party Sunday evening at the home of Mrs. Lilly Aherin. Others present were Mr. and Mrs. Adrian Nelson, Mr. and Mrs. Wm. Heinrich, Mr. and Mrs. Raleigh Hampton, Mr. and Mrs. Bert Wishard, Rev. Melford Knight, Mrs. Wayne Roach, Mrs. Wm. Smolt, Mrs. Alzina Hayden, Mrs. George Carbuhn, Mrs. Estil Carbuhn, Mrs. R. E. Emmett, Mrs. Dick Vandenburg, Mrs. Lloyd Wilson, Mrs. Happie Wilson, Raye Aherin and Mrs. Theresa Smolt of Lewiston. A social evening was spent followed by refreshments.

Party for Mrs. Casebolt

Mrs. F. A. Casebolt of Yakima was honored with a party Monday evening, given by Mrs. W. M. Herman at her home. Others present were Mrs. W. W. Burr, Mrs. Harry Schooler, Mrs. N. M. Leavitt, Mrs. Fred Shirrod, Mrs. Glenn Sampson, Mrs. Anna Hanson, Mrs. John Luedke, Mrs. Wm. Cunningham, Mrs. Mahlon Follett and Mrs. Forrest Durbin. Bridge was played at three tables with high score award being won by Mrs. Leavitt and second high by Mrs. Shirrod. Mrs. Casebolt was given a guest prize by Mrs. Herman, who served refreshments following play.

Party for Mrs. Mayer

Mrs. Chas. Ingle entertained with a birthday party for her daughter, Mrs. Glen Mayer, last Thursday afternoon. Guests were Mrs. Fred Shirrod, Mrs. Ed Morken, Mrs. Pete Isaksen, Mrs. Carl Osmundson, Mrs. George Earling and son; Mrs. John Luedke and daughter, Maurine; Mrs. Anna Hanson, Mrs. Clinton Herman and son, Charles; Mrs. Clifford Herman, Veribirthday luncheon was served at the close of a social afternoon and Mrs. Mayer was the recipient of many lovely gifts.

Parents of Daughter

A daughter was born to Pfc. and Mrs. Robert Schooler Wednesday, September 6 at St. Joseph's hospital in Lewiston. Pfc. Schooler is stationed at the Alamagordo army airbase in New Mexico. Mrs. Schooler is the former Miss Regina Chapman, who was a member of the Genesee public school faculty.

NOTICE OF GUARDIAN'S SALE OF REAL PROPERTY AT PRIVATE SALE

In the Probate Court of the County of Caribou, State of Idaho.

IN THE MATTER OF THE GUARDIANSHIP OF THE PERSON AND ESTATE OF RICHARD HAGGERTY, A Minor.

NOTICE IS HEREBY GIVEN That the undersigned, E. A. Haggerty, guardian of the person and estate of Richard Haggerty, a minor, will on or after the 18th day of September, 1944, sell at private sale to the highest and best bidder, upon the terms and conditions hereinafter set forth, and subject to the confirmation by the above named Probate Court, all the right, title and interest and estate of the said Richard Haggerty, a minor, in and to the following described real property, situate, being and lying in Latah County, Idaho, to-wit:

Lot Four (4), (also described as the Northwest Quarter of the Northwest Quarter (NW¼NW¼) and the Southwest Quarter of the Northwest Quarter (SW¼NW¼) of Section Four (4), and Lot One (1) also described as Northeast Quarter of the Northeast Quarter (NE¼NE¼) of Section Five (5) in Township Thirty-seven (37) North, Range Four (4), West of Boise Meridian, containing 120.71 acres, more or less, and the following described tract:

Commencing at a point 345 feet East of the Southeast corner of the Northeast Quarter of the Northwest Quarter (NE¼ NW¼) of Section Five (5), Township Thirty-seven (37) North of Range Four (4), West Boise Meridian, thence running diagonally along the County Road in a Northeasterly direction to the Northeast corner of the Northwest Quarter of the Northeast Quarter (NW¼NE¼) of said Section Five, thence South along quarter quarter line to the Southeast corner of the Northwest Quarter of Northeast Quarter of said Section Five, thence West to the place of beginning, all in Township Thirty-seven (37) North, Range Four (4), West of Boise Meridian.

The terms and conditions of said sale are as follows: Ten per cent (10%) of the purchase price to be paid in cash at the time the bid is made and the balance to be paid in cash upon the confirmation of the sale by the Probate Court of Caribou County, Idaho. Deed and transcript of proceedings in the Probate Court relating to the guardianship to be furnished and recorded at the expense of the estate of said minor.

All bids and offers must be in writing and may be left at the office of Carl C. Christensen, Attorney-at-Law, No. 211 Dietrich Block on West Center Street in the City of Pocatello, Idaho, or may be delivered to the undersigned guardian personally or may be filed in the office of the Clerk of the Probate Court of Caribou County, State of Idaho, at any time after the first publication of this notice and before the making of the sale.

Dated this 22nd day of August, 1944.

E. A. HAGGERTY,
Guardian of the person and estate of Richard Haggerty, a minor.
Carl C. Christensen, Attorney for said guardian, residing at Pocatello, Idaho.
First publication Aug. 25, 1944
Last publication Sept. 8, 1944

NOTICE TO CREDITORS

Estate of
REUBEN C. KLEWENO, also known as R. C. KLEWENO, Deceased.

Notice is hereby given by the undersigned administrator of the estate of Reuben C. Kleweno, also known as R. C. Kleweno, deceased, to the creditors of and all persons having claims against the said deceased, to exhibit them with the necessary vouchers within four months after the [illegible] of August, 1944, the first pu[illegible] of this notice, to the said [illegible] trator at law office of Ad[illegible] son, Moscow, Idaho, the [illegible] the place for the transaction [illegible] business of said estate, in [illegible] County, State of Idaho.

J. P. KLEWENO, Adm[illegible]
Dated at Moscow, Idaho, Aug[illegible] 1944.
First publication Aug. 11, 19[illegible]
Last publication Sept. 8, 194[illegible]

Bob Says:

Sure You Have Fire Insurance

But . . . .

have you had your insurance properly surveyed to see whether or not you are fully protected?

See Bob for complete Insurance coverage

Weisel Insurance Agency

512 S. Main St. MOSCOW, IDAHO Telephone 288

"STOCK COMPANY INSURANCE AT ITS BEST"

WOOD HAS A JOB IN PEACE . . . AS IT HAS IN WAR

IT ISN'T very likely you'll be called upon, personally, to fight forest fires *after* they start.

But there's plenty you can do to fight them *before* they start.

For most of them are preventable. Careless smokers cause a quarter of them. Incendiaries another quarter. Campers cause 6.6%.

Fire in the woods rolls up a national loss of $30,000,000 to $45,000,000 every year. New growth in our forests would exceed timber harvested in normal years, if fire losses and other natural hazards were eliminated.

Your help will aid in conserving, for perpetual use, America's most versatile and only renewable natural resource.

Forest Fact! In five years, ending in 1939, there was an average of 79,869 forest fires in the United States each year.

POTLATCH FORESTS, Inc.

LEWISTON, POTLATCH, COEUR D'ALENE, HEADQUARTERS, BOVILL, OROFINO

DON'T BE THE CAUSE OF A forest fire

Grocery Specials

SEPT 8th to 11th, Inc.

re Open Saturday Nights

Lunch Meat	12-oz tin		41c
kles	Nalleys Treasure	12-oz	18c
W Coffee,	1-lb tin		33c
nge Honey	Millers 2-lb jar		75c
ktail Juice	Veg V-8 1 pt. 2-oz can		16c
rup	Hills Pure Unadulterated	1 qt.	$1.63
rk & Beans	Hunts 29-oz jar		29c

We will Pay you Cash for Eggs!

27c per dozen, Cash
28c per dozen in Trade

aders' City Market

LOCAL NEWS

k McKinley was in Lewday where she attended vices for her brother, Marl Watson, who passed away y at Bend, Ore. Services e Vassar-Rawls chapel.

Mrs. Jess Miller and Mr. Faye Dickey of Colfax were fternoon visitors of Mr. and Luedke and Mrs. Anna

onnie Kuehl, who has been in Spokane the past year, ome Sunday and will enter rsity of Idaho this fall for an year.

arold Lee, Miss Dorothy Lee and Mrs. John Eikum returned Tuesday from Pocatello where they visited the latter's son, Leon, who is in the Navy V-12 program and attending school at the University of Idaho, Southern Branch. Leon was able to visit them Friday evening, Saturday afternoon and evening and all day Sunday. The visitors enjoyed the inspection review on the campus Saturday afternoon.

Rev. Melford Knight returned Sunday from Portland where he visited his mother and with other relatives in and near Seattle for two weeks.

Miss Dorothy Weber left Wednesday morning from Spokane for Milwaukee, Wis., where she will attend St. Mary's school for girls on a scholarship. Miss Weber was one of the Genesee high school graduates the past spring. She was accompanied as far as Spokane by her parents, Mr. and Mrs. Bartle Weber.

Mr. and Mrs. F. A. Smith of Rathdrum called on friends in Genesee on Monday. They were at Dayton to visit their son, Wendell, and family. Wendell happened to be one of the persons who ate potato salad at the Owl Drug store in Lewiston recently and became seriously ill.

Miss Shirley Haymond who has been employed in the office of the dean of education at the University of Idaho this summer is spending a vacation of two weeks at home before returning to Moscow for her senior year of high school.

Dan Pederson, S 2-c, student at the navy radio school in Moscow, spent the week end at home.

Mrs. E. F. McAvoy and son, Jack, of Worley, visited Saturday with the former's sister, Mrs. Kenneth Dean, and family. Mrs. Dean's father, Geo. Mitchell, of St. Maries, visited in the Dean home Sunday.

Mrs. Dick Armstrong and daughter of Kellogg were dinner guests Sunday of Mrs. R. E. Edwards.

Sunday guests of Mr. and Mrs. Elvon Hampton were Mr. and Mrs. C. Eager of Colfax and Pfc. and Mrs. Henry Grogan and daughter. Pfc. Grogan is on furlough from Camp Attebury, Ind.

Glen Tabor of Colfax underwent an operation at the Colfax hospital Tuesday morning. His relatives here report that he is recovering satisfactorily.

Patty Grostein who spent the summer with Mrs. R. E. Edwards, left Saturday to visit a short time with her father in Lewiston before she enters Ursuline Academy at Moscow for the coming school term.

Rev. Fr. Chas. Veit is a patient at Sacred Heart hospital in Spokane, where he has undergone two operations recently.

Mr. and Mrs. Chas. Ingle, Mrs. Glen Mayer and daughter, JoAnn, accompanied Mr. and Mrs. Ed Williams of Moscow to Lewiston Sunday where they visited Mr. and Mrs. Ed Hill and family.

Mr. and Mrs. Martin Liberg and family were dinner guests Sunday of Mrs. Bertha Lillie and Miss Helen Lillie in Lapwai.

Gordon Cook of Craigmont, who worked this summer for John Kluss, spent the week end with his uncle and aunt, Mr. and Mrs. Kenneth Hodufer, before leaving for his home.

Mr. and Mrs. Howard Blume accompanied by Lavern and Norma Scharnhorst, were dinner guests Sunday of Chief George Blupe and Mrs. Blume at their apartment in Coeur d'Alene. In the afternoon the visitors were taken to Farragut Naval Training Center where they viewed the grounds and buildings.

Mr. and Mrs. Harold Carbuhn and family left Monday for their home at Napa, Calif., after speding the summer here with the formers' parents, Mr. and Mrs. George Carbuhn.

Miss Mary Jones returned Thursday from Spokane where she visited a week with friends and relatives.

Mr. and Mrs. J. D. Hoyt of Los Angeles who visited the latter's parents, Mr. and Mrs. Fred Hampton, for several weeks, left Monday for their home.

Mrs. John Roach will leave Monday for Hermiston, Ore., to join her husband, employed at the ordnace depot.

Mr. Roach took the summer off to visit a sister who was seriously ill in Illinois and who passed away recently. Mr. and Mrs. Roach live in Hermiston with Mr. Roach traveling back and forth to the depot. He went back to work 15 days ago.

Miss Louise Vandenburg, graduate of Genesee high school last spring, will leave Sunday for Walla Walla to enter St. Mary's hospital school of nursing as a cadet nurse. Mrs. Vandenburg will accompany her daughter to Walla Walla and return home the following day.

Mrs. Robert Erickson and sons, Robert and Jerry, of Spokane spent the week end with the former's sister, Mrs. LeRoy Harris, and husband. Returning to Spokane Monday, they were accompanied by Joy Erickson who spent the summer at the Harris home.

Donna Cone of Grangeville came Thursday to visit until Sunday with Margaret Vandenburg.

Mr. and Mrs. Wm. Rader of Spokane were in Genesee over the week end on business and visited Mr. and Mrs. Joe Sprenger and friends. Accompanying them were Mr. and Mrs. Bud Moore and son, also of Spokane, who visited at the Clarence Peterson home.

Mrs. Dick Armstron and daughter, Vicki Joe, visited Monday and Tuesday with Mrs. Howard Blume. Leaving here she planned to visit with Mrs. Armstrong in Spokane. Her husband is now at Camp Lee, Va., and is at an officer's training school for the quartermaster corps.

Saturday evening visitors of Dr. and Mrs. M. Leavitt were Dr. and Mrs. Joe Baldeck of Lewiston, Major and Mrs. Bob Nielson of Pullman and Mr. and Mrs. Walter Sodorff of near Colfax.

John Tierney has left for Weippe where he returns as superintendent of schools.

Miss Alfrieda Gilbertson is now living at Santa Rosa, Calif., and plans to enter school there at the beginning of the second semester. She had two years at the University of Idaho before going to California where she was a clerical employee of a shipbuilding unit at Mare Island.

Remind Us---Please

During the Past Two Years Many have Asked Us About SMALL WIRING ADDITIONS OR EXTENSIONS

Since little wire was available for this work we kept no record of these inquries.

We now have a good stock of WIRING MATERIAL for additions in or to existing buildings. Please remind us if you asked about, or are now interested in improvements of this kind.

MOTORS

SEVERAL NEW QUARTER and ONE-THIRD H. P. MOTORS FOR FARM OR REPAIR USE

OPEN MONDAY, THURSDAY AND SATURDAY AND DAILY 2 p. m. to 5 p. m.

The Electric Shop

EARL SIMONS PHONE 41

Our Assistants

Are not trained
They are educated, and

Every service is motivated by a sincere desire

To serve you well in your hour of greatest need

VASSAR-RAWLS Funeral Home

Phone 333 Lewiston

A Good FEED For Every Farm Need

Here you will find a complete line of poultry and livestock feeds, made according to scientifically balanced formulas. Each kind and type contains the elements needed for a specific job in helping you to realize more income from poultry and livestock. They are made to do their jobs economically . . . not merely to fit a low or high price bracket. You can rely upon the feeds listed below . . . .

PRAIRIE GOLD CONCENTRATE
PRAIRIE GOLD HOG MASH
PRAIRIE GOLD DAIRY FEED
PRAIRIE GOLD CALF MEAL
RED HEN EGG MASH
ALBERS RABBIT PELLETS
ALBERS CALF MANNA
SECURITY CALF FOOD
CUDAHY MINERALS
CONO MINERALS

Prairie Flour Mill Co.

Let's Get Associated"

GASOLINE
OILS GREASES
DIESEL FUEL
STOVE OIL

Phone 35

Prompt Delivery Service

Francis Uhre

Now Available

Model 51 IHC Combine

Latah County Certificate Required

Rebuilt Tractor Disc

10-foot Double. All new parts

No Certificate Necessary

McCroskey Farm Equipment

Short's Funeral Parlors

PHONE 3001

MOSCOW

126 E. First Street

Regardless of the place of death, all Funeral Arrangements can be through us. Just call 3001 at Moscow or Joe Hasfurther, 53F21 at Genesee, day or night, and we will attend to everything and relieve you of all responsibility while in a strange city.

AUTO AMBULANCE SERVICE

PROMPT ATTENTION DAY OR NIGHT

Joe Hasfurther

TELEPHONE 92

Specials for Friday - Saturday

Store Open Saturday Evenings

Guittard Ground Chocolate	1-lb pkg		27c
Blue Label Dynamite, large pkg			39c
Crescent Baking Powder	1-lb tin		23c
Spiced Green Olives, pt. jar			47c
Sweet Mustard Pickles	Uncle Bills 12-oz jar		21c
Ostroms Mushroom Sauce	2 4-oz bottles		29c
Hi-Ho Crackers, 1-lb pkg			23c
Carnation Wheat Flakes	Large pkg		27c

Our supply of Paper Bags in Very Limited so when doing your shopping please bring your shopping bag or container

We Pay Cash for Eggs

27c per dozen Cash 28c per dozen in Trade

Follett Mercantile Co.

KENWORTHY
MOSCOW, IDAHO

All Talking Pictures

MATINEE WEDNESDAY AND SATURDAY at 2 P. M.
SUNDAY CONTINUOUS FROM 2 to 11 P. M.

Program Subject to Change Without Notice

SUN., MON., TUES., WED., SEPT. 10, 11, 12, 13
"Home In Indiana"
With
Walter Brennan - Lon McCallister, Jeanne Crain - June Haver

THURS., FRI., SAT., SEPTEMBER 14, 15, 16
"Ladies In Washington"
Trudy Marshall - Ronald Graham - Anthony Quiin - Shelia Ryan
—AND
"Stars On Parade"
Larry Parks - Lynn Merrick - Ray Halker - King Cole Trio

THE NU ART THEATRE

SUN., MON., TUES., WED., SEPT. 10, 11, 12, 13
"Hail The Conquering Hero"
With
With Eddie Bracken - Ella Rains

THURS., FRI., SAT., SEPTEMBER 14, 15, 16
"Knickerbocker Holiday"
With
Nelson Eddy - Charles Coburn - Constance Dowling

DR. AND MRS. MAGEE RETURN

Dr. and Mrs. C. F. Magee returned Tuesday from a trip to Canada which took them as far east as Quebec and to Toronto, where Dr. Magee began his practice of medicine and surgery. Mrs. Magee attended the national meeting of the Daughters of the Nile, held at Syracuse, N. Y. They visited the past two months with Dr. Magee's brother, Wm. Magee of Camrose, Canada, who has been ill at a hospital at Edmonton. They left here May 20.

Dr. and Mrs. Magee spent Tuesday night with Mr. and Mrs. Nels Lande, and there met Mrs. Magee's nephew, Skippy Bolton, who came here from Headquarters and was on his way to his home in California. Dr. and Mrs. Magee spent Wednesday in Lewiston and Clarkston, but have not definitely decided where they will make their home.

NOTE FROM MAYERS

Al Mayer, 1407 46th Ave., San Francicsco (22), writes as follows: "Dear Pete—Am enclosing check for $4.00 for the renewal of the Genesee War Intelligence Script. In other words, the soldiers' contact sheet, better known as the Genesee News. One for Wade Mayer, the other for myself. Mrs. Mayer and myself are fine, and hope to be seeing you all soon. Perhaps when the springtime comes again. Regards to all my old friends. Al."

34 MISSIONS FOR ROSENAU

Lt. Gustave Rosenau, pilot of a B-25 bomber, and operating from a former Italian base, has completed his 34th mission over enemy areas, according to word received here. That is a lot of missions for the time he has been overseas. He also wrote that he is now receiving copies of The Genesee News. With the advances made by Americans during recent months mail is slow in reaching men in European theatres of operation.

Pool Hogs Sell at $14.75

Thirty-seven farmers brought 270 hogs to market Monday which weighed 69,930 pounds and sold for $9,518.-30 to Carstens of Spokane who bid $14.75 for tops and $13.00 to $10.50 for sows. Armours bid $14.75 for tops but were 25 cents under Carstens on sows.

THE GENESEE NEWS
Genesee, Idaho

Entered at the Postoffice at Genesee, Idaho as Second-Class Mail Matter.

E. D. Pederson, Publisher

SGT. ROSKAMMER DISCHARGED AFTER 30 MONTHS IN SERVICE

(Continued from Page One)

undamaged. There was some damage to outlying places, such as railroads but the city itself bore no marks of shellfire or bombs.

George cannot believe that the Italians, generally, are glad to see the Americans and British. They might be begging their life out for a cigarette, and afetr obtaining one, steal your shirt. With their black markets and unprincipled business methods, the average Italian bears watching. They will buy American cigarettes for 50 cents per package in Allied Military currency or their own money and double the price when selling. Their smallest piece of money is a lire, but at the present time hundreds and thousands of such lire must be considered for even a small transaction. Mussolino had a strong hold on the Italian people. At least he had his picture and his name on almost every public building and new improvement, and monuments are so numerous they become tiresome.

George has made no plans for the immediate future, but is taking a long-deserved rest. He will be under observation of army doctors for some time. The feel of civilian clothes has been something he has looked forward to for a long time, but a new outfit he learns, is not easy to purchase.

NOTICE TO CREDITORS

Estate of LOUIS FITZPATRICK, Deceased.

Notice is hereby given by the undersigned administrator of the estate of Louis Fitzpatrick, deceased, to the creditors of and all persons having cleaims against the said deceased, to exhibit them with the nevessary vouchers within Four (4) months after August 18, 1944, the first publication of this notice, to the said administrator at Genesee, Idaho, the same being the place for the transaction of the business of said estate, in Latah County, State of Idaho.

JAMES M. RABDAU, Administrator

Dated at Moscow, Idaho, August 9th, 1944.
First publication Aug. 18, 1944
Last publication Sept. 15, 1944

Buy the Best
Union Feeds
...None Better

GENESEE UNION WAREHOUSE COMPANY
GENESEE, IDAHO PHONE

FUNERAL DIRECTORS
Brower-Wann Co.
Parlors and Chapel
Lewiston, Idaho
Phone 275
Years of Experience — Personal Attention
Modern Ambulance Service
Or Call W. M. Herman, Genesee
Phone 622 or 43F12

Tangee, 39c and $100.
Don Juan, $1.00
Phillip's, 75c
FISH FOOD
French's and Spratt's
VITAMINS
Grove's B Complex are about one of the best and cheapest on the market.
FOUNTAIN PENS
The best I could get $1.25
LEG MAKE-UP
Armand's in Salve form. One of the best 50c
GRANT CLARK

Pay Federal Tax Before Sept. 15

John R. Viley, collector of internal revenue for the district of Idaho, reminds all federal taxpayers that a payment on their estimated tax returns are due on or before September 15. Also the quarterly installments on income tax from all corporations are due at this time.

Missionary Society

Mrs. Raleigh Hampton and Mrs. Elvon Hampton entertained the Missionary Society of the Community church at the former's home Tuesday afternoon at their first fall meeting. Fifteen members and two visitors were present. Visitors were Mrs. Kenneth Hoduffer and Mrs. Wm. Hickman. Mrs. Lilly Aherin was in charge of the program and Mrs. Ben Pleiman gave a report of the Christian church convention held in Lewiston in June.

Farm Sale!
SEASON IS NOW ON
SEE
Fred Magee
Auctioneer

WANT-ADS

WANTED TO LEASE—Grain Farm. 30 years' experience. Best business references. Have good equipment. Joe Mayer, Lewiston, Idaho. Phone 2907M. 11-14

FOR SALE—Three-quarters bed and springs and mattress. Call 83F11.

FOR SALE—Registered Herefords selling September 16, 1944, at Twin City Sale Yards, Lewiston. I herd bull, sired by Wyoming Hereford Ranch Emancipator 14th; 5 yearling bulls; 7 yearling heifers; 1 2-year-old heifer, all sired by the above herd bull; 10 registered cows with calves at side; 10 grade cows with calves at side; all calves sired by the WHR bred bull and the cows rebred to him. Arthur Linehan, owner, Genesee. 2

FOR SALE—The former town residence, including acreage, of Mrs. Carrie Broemeling. For information see Joe Broemeling or write J. Frank Stevens, 5123 W. Pt. Loma Blvd., San Diego 1 Calif. 10tf

FOR SALE—16-inch dry Slabwood. 128 cubic feet or 198 cubic feet throwed in loose, either at the same price of $5.00. Large supply on hand. Rauch Lbr. Co., Troy, Idaho. *9-22

FOR SALE—Cletrac 20 Tractor in good condition. General Repair Shop, Genesee. 49tf

Our Coal and Prestologs Supplies are Now Becoming Better

WE ARE AGAIN BEING URGED BY PRODUCERS TO PLACE ORDERS EARLY, AND STORE WHAT WE CAN ... SO WE THINK IT WISE FOR EVERYONE TO PLACE ORDERS EARLY AND ALLOW US TO FILL YOUR ORDERS AS COAL AND PRESTOLOGS ARRIVE

GOOD STOCKS OF PAINT, VELLO AND KEMTONE

FARMERS UNION PRODUCERS COMPANY
Phone 362
STANDARD OIL COMPANY AGENCY - PHONE 364

W.W.P. Lines Now Tied to Grand Coulee
TO SERVE WAR INDUSTRY

Today Grand Coulee power flows over Washington Water Power lines to serve war industries.

Federal power projects, municipal electric systems and private electric companies are working together for the benefit of the people in this war against tyranny. They are doing a magnificent job in war production.

Tomorrow Grand Coulee power could flow over Washington Water Power lines to serve your home.

When peace comes this working arrangement could serve as magnificently as it has in war production. And, again, ALL the people would benefit and America could march on to even greater achievements under our American system of free enterprise.

The Washington Water Power Co.
A Self-Supporting, Tax-Paying Business Enterprise

Laurence E. Huff
ATTORNEY AT LAW
111 West Third Street
Street Floor
MOSCOW, IDAHO

JOSEPH G. WILSON, M. D.
Robinson Professional Building
Moscow, Idaho
Phones: Office 2252; Res. 2335
Office Hours 10 A. M. to 12 M.
2 to 5 P. M.

FOR ....
FARM MORTGAGE
LOANS
Long Terms, Low Rates, Liberal Privileges
WITH NO COMMISSIONS TO PAY
INSURANCE
Liability.: Fire Rates have been Reduced. Farm Buildings, Crops, Farm Equipment, Tractors and Combines, Autos and Trucks.
Properly written in Old Line Stock Companies, with prompt service in event of loss or damage.
WE HAVE FOR SALE ...
FARM ACREAGE and TOWN PROPERTY
SEE OR CALL
W. W. Burr
Licensed Real Estate and Insurance Agent
Phone 28 Genesee, Idaho

ON HAND!
at
Genesee Motors

Genuine J I Case Harvester Repairs
— OUR DRAPER STOCK IS COMPLETE

Genuine J I Case Springtooth Teeth
— STANDARD AND ALFALFA

Genuine Fram Oil Filter Replacement Cartridges
— FOR POPULAR MAKES OF CARS

Calkins Rod Weeder Parts

Genuine Case Mower Sickles
— FIVE- SIX- AND SEVEN-FOOT

Genuine Ford Parts and Accessories
— ALWAYS A FAIR STOCK ON HAND

THE GENESEE NEWS

BUY WAR BONDS

...lished 1888 GENESEE, LATAH COUNTY, IDAHO, FRIDAY, SEPETMBER 15, 1944 Vol. 56 No. 12

...EN ERICKSON LOST ...N DECISIVE OPERATION

... Mrs. Ed Erickson, Clarks...ts of Captain Glen Erick...er Genesee residents, and ...learn details relative to the ...their son, have received the ...letter from Colonel Arthur ...eny, who commands the in...giment in which Captain ...served as a company com...

...sponsibilities and many pre... problems while this regi... been committed to action, ...cluded until this late mo...y efforts upon my part, to ...y deepest sympathy for you ...hour of bereavement.

... the time your son joined ...ment, he proved to be one of ...t efficient and reliable of...is hardy, good-natured dis... together with his well... sense of responsibility serv...stinguish him as an officer, ...d and greatly respected by ... knew him.

...g the recent advance of the ...orces, which resulted in the ... of the German Gustave line, ... later capture of Rome, your ... one of my best company ...ders, and justified my high ... of him through some of the ... fighting yet seen in this war. ...death occurred as he was at... to communicate with sup... units during a very decisive ...f our recent operations.

...ughout the entire campaign, ... death, his heroic and inspir...dership was the driving force ...ompany. The spirit that your ...horoughly instilled in his men, ...good measure responsible for ...ular honor which this regi...hieved, when it distinguished ... being the first infantry unit ... the Eternal City.

...personal acquaintance with the ... serving under me, has al...en a source of great pleasure ...and the loss of Captain Erick... member of my command, was ...a great sorrow to myself, as ... the men of his company, and ...d only to the sorrow you feel ...e loss of one so dear to you."

...E WISHARD INSTRUCTS ...FIRE FIGHTING IN NAVY

...e Wishard, son of Mr. and Mrs. ...Wishard, Genesee, is at Mare ... Calif., and is an instructor in ...Fire Fighters School. He writes ...llowing:

...te—I have waited for so long ...e and tell you the paper has ...etting to me each week on ...le that I'm really a little bit ...ed of myself. Any way better ...an never.

...an imagine how tickled those ...verseas are when they get The ...e News, because I sure enjoy ...elf. It's been so long since I've ...ny of the gang that I probably ...'t know them now if I ran into ... Anyway, it helps to read where ...llows are and what they are ...

... still fighting fire here at Mare ... It's getting a little bit tire...too, if anyone should ask you. ...ve ship fires every day of the ...Fighting those oil and gas fires ...ch makes a person just a little ...oke happy.'

...et a leave starting the 14th but ... get ten days. I was hoping I ... get more so I could go up and ...y folks, but I guess I will have ...it until next time. Let's hope ...xt time will be the end of this ...

...ell Pete, I must go now and see ... they have for chow tonight. ...anks for keeping the paper com...o regular. Tell Howard Blume ... for me.—Your (Smoke Happy) ...d, Bertie."

...ddress: Bertie L. Wishard, Sp. (F) 3-c Fire Fighters School, Mare ...d, Calif.

Correction

George Tegland, Chehalis, Wash., writes: "One of us made a mistake in the date that I settled in the Genesee Valley. It was 1882. It does not matter much but it might as well be right."

You are right, Mr. Tegland, the date should be right, and it is now corrected. Attention was called to the error but we checked your last letter and found the date 1889, which did seem wrong, but time was too limited to ascertain the correct date. One can picture those first seven years in a new country as passing rather swiftly, but they should not be passed by lightly. Sixty-two years have gone by since you settled on your place north of Genesee

BERSHAW TO FT. MEADE

Wayne Bershaw, who recently was sent to California for training, is now at Fort Meade, Md., from where he gives his new address: A. Co. 3rd Replacement Bn., 1st Reg., AGF Replacement Depot, Ft. George Meade, Maryland.

Wayne also writes: "Here's my address now. How long it will last I don't know. Maybe three days and maybe three weeks. Sure want to catch all the News, though. Tell all my friends hello. Thanks a lot Pete.—Wayne."

JIM SPRINGER COMMISSIONED AS PILOT IN ARMY AIR FORCE

Jimmy Springer, graduate of Genesee high school with the class of 1940 is now a second lieutenant in the army air force, having received his silver wings of a pilot September 8 at Seymour Army Air Field, Seymour, Indiana. He and his wife were in Genesee Wednesday greeting relatives and friends. They are visiting in the home of Mrs. Springer's parents at Moscow, and dividing their short leave between Moscow and Genesee. Mrs. Springer arrived in Moscow 24 hours ahead of her husband after making the trip by train. Lt. Springer left Seymour aboard a B-26 Marauder Bomber, expecting to go through to Seattle, but engine trouble developed in Nebraska and they put down at Grand Island for repairs. From Grand Island Jimmy continued by train to Spokane and then home.

Lt. Springer entered the service March 28, 1943, coming directly from Los Angeles where he had been employed by Lockheed Aircraft Corporation for 18 months. He was first assigned for training with the military police of the air corps, but took the examination for aviation student and entered Concord State Teachers College, Athens, W. Va., for his first phase of training. He was then sent to Nashville, Tenn., for classification and drew Maxwell Field, Alabama, for pre-flight. He took his primary flight training under civilian instructors at the University of Alabama at Tuscaloosa, and went back to Maxwell Field, Montgomery, Ala., for basic, and ended up at Seymour, Ind. Mrs. Springer was with her husband after he became a cadet and lived at Montgomery, Tuscaloosa, and Seymour.

Lt. Springer will proceed to Laredo, Texas. This is a gunnery school but he expects that he will take further training in two- and four-motor planes, and finish transition flying

LETTENMAIER ON FURLOUGH

Ewald (Snuffy) Lettenmaier, has come out of the Battle of Camp Roberts and reached home Saturday afternoon. Owing to lateness of a troop train on which he was riding north he purchased a stage ticket from Portland to get home a few hous sooner.

Snuffy was trained with an artillery outfit at Camp Roberts, Calif., and happened to draw the job of a gun tractor driver, one of those fellows who haul around 101 m.m. artillery pieces. This was not so bad despite temperatures that hit 130 in the shade, but rumor now has it that his outfit is going into the infantry, and will train next at Camp Van Dorn, Miss. His whole outfit is now on delay enroute to visit their home towns, and will report at convenient points to board a troop train for the southern destination.

RED CROSS NOTES

Five thousand sixty dressings were made the first three work days of this month. Our thanks to Mrs. Ella Schooler, Mrs. Wm. Jenkins and Mrs. Wm. Burr for treats. Even though V-Day seems near, we still have a lot of gauze to make into dressings. Wounds don't heal when the last gun is fired—it takes weeks of changing dressings, so we must not let down yet.—JPW

Don Bruegeman Recovered

Cpl. Don Bruegeman of Craigmont, a grandson of Mr. and Mrs. Andrew Hasfurther, Genesee, has been released from a hospital where he has been under treatment for injuries sustained in a crash of a training plane at Gulfport, Miss. He was one of a crew of five who parachuted to safety. His parents are Mr. and Mrs. A. A. Bruegeman of Craigmont.

Genesee Valley Church

Sept. 17, 9 a. m., church service.
Sept. 17, 10 a. m., Rally day for the Sunday school.

HARVEST ABOUT WOUND UP WITH SHOWERS PREVAILING

There are a few fields of grain remaining to be harvested, but these scattered small acreages are slow in maturing in some instances, owing to a slight touch of red rust which retards ripening of the straw. No reports, however, have been heard of damage to wheat kernels because of rust, the only complaint being that the straw will not go through a combine without trouble. This rust infestation has been reported only on spring wheat seeded late, and thus, the acreage is low.

There were a few, a very few large fields remaining to be threshed on Thursday morning when light showers fell over the Genesee area.

Two weeks of extremely hot weather, that is, hot for this country, prevailed during the past two weeks, and provided the best harvest weather of the season. With a downward movement of the mercury beginning Wednesday of this week, the temperature Thursday was in decided contrast to a week ago and really chilly, cold enough to demand a fire for comfort in homes.

Those farmers who have everything wrapped up in the harvest department naturally would welcome rains to relieve the dryness which has prevailed throughout the summer. Fall plowing has been in progress in varying degrees for a month, but the past ten days many farmers have been turning over the dry soil. Plowing conditions vary. Pea ground that was not in top condition last spring, works up stubbornly with a moldboard plow, and a lot of power is required. Some of the fall wheat lands now being worked are plowing fairly well, but most farmers would take a chance on rain to improve plowing conditions.

Gus Fickens' blacksmith shop floor provides means of knowing plowing conditions fairly well. Tuesday there were 162 plow shares at the shop, some ready for customers, but most of them waiting for the fire and the hammer. Plow shares with the points turned under or broken off do not suggest easy plowing in a country where there are no rocks, and worn plow shares generally indicate that much power is necessary to pull the plows. Dry plowing with shares not having the special hard metal edge treatment just isn't being done successfully.

Mr. Fickens said there are times when 200 or more plow shares lie on his floor, and if he pounds out 20 to 25 per day there are several days' work ahead.

Too Much Moisture in Places

Some of the mid-west areas which felt the effects of drouth in the past 20 years are now beset by too much moisture. There are reports of small grains sprouting in the shock in portions of northern Nebraska, and generally the mid-west is hoping for a late frost so that this crop might mature.

In the main belt, corn generally needs two or three weeks of warm, sunny weather, states the U. S. Department of Agriculture. Late corn made good response to ample soil moisture in the Ohio Valley during the week. The Nebraska crop is late and needs two to three weeks of warm weather to be safe from frost. In Iowa about 10 per cent is now reported safe with about one fourth of the crop past roasting ear stage.. Harvesting of corn has started in southern Oklahoma and some early corn is being snaped for immediate use in Kansas.

Government Operations

Reflecting the record crop, wheat prices have declined as much as 15c per bushel from ceiling levels prevailing in April to about the support level. On July 7, the War Food Administration increased the loan rate on the 1944 wheat crop from 85 to 90 per cent of parity, an increase of 7c per bushel in the previously announced loan rate. Up to August 26, loans had been completed on 46,909,734 bushels of 1944 wheat at an average loan rate of $1.39½ per bushel at the farm. About 10 million bushels more has been placed under loan than during the same period a year ago.

The CCC has also purchased wheat at the markets at 1c per bushel under the loan rate. From the beginning of July 5 to August 31, 64,811,709 bushels of wheat have been purchased. About 45 million bushels of this was winter wheat and 10 million bushels was spring wheat, with the remainder unclassified.

SK Mason Taylor and wife and son, Mason, Jr., of Kennewick, Wash., visited over the week end with Mrs. Taylor's parents, Mr. and Mrs. John M. McCroskey.

FIRE THREATENS McBRIDE HOME DURING HIGH WIND

Fire, evidently caused from sparks falling on the roof, and igniting a covering of moss, Wednesday morning threatened the home occupied by Ralph McBride and family, who have been farming the place for several years. The house is located on the ranch recently purchased by H. P. Flerchinger from the Hovland estate, northeast of Genesee.

Mrs. McBride happened to be outside and noticed more smoke than usual from the chimney, and when she saw the fire eating along the shingled roof, she notified neighbors byb phone, and the fire alarm in Genesee was sounded. Quick response by neighbors, who carried water in pails and whatever was available, saved the home after the fire had eaten through the roof and was burning in an attic. A place about four feet by two and a half feet burned through the roof, and about three rafters were badly charred.

Mr. McBride was away from home at the time of the fire, and Wednesday afternoon said he wished to sincerely thank neighbors who extinguished the fire and saved the contents of the house.

Sparks may have come from the chimney earlier in the morning when breakfast was being prepared, and owing to a brisk wind a fire was fanned. Had the fire gained sufficient headway to create flying embers, the situation could have been difficult to control with so many stubble fields which are extremely dry, and too, a stiff breeze prevailed.

SECOND ANNUAL BEEF TOUR IN LATAH COUNTY. SEPT. 20

Latah county's second annual beef tour is scheduled for Wednesday, September 20, with the first stop at the Carl Greif ranch and the last stop at the Nelson-Burns ranch near Harvard. Everyone interested in the production of beef cattle is invited to join the caravan for the cross-county trip, and they may join the group at any point on the trip. The schedule is as follows:

9:00 to 9:45 a. m., Carl Greif farm, Uniontown, purebred Shorthorns.

10:00 to 10:30 a. m., Sam Lange, Genesee, purebred Shorthorns.

10:45 to 11:15 a. m., A. T. Wright, near Moscow, purebred Shorthorns.

11:30 to 12:00 noon, University Farm, beef barn.

Noon, luncheon with the Moscow chamber of commerce.

Afternoon stops will include visits to the J. O. Broyles ranch where feeder cattle will be viewed.

At the Crawford Patton ranch, Angus cattle will be shown. This ranch is near Palouse.

At the Nelson-Burns ranch near Harvard will be seen the purebred herd of Herefords.

A judging contest will be held for those attending the tour, with classes being selected at the various stops.

Ladies are especially invited to attend and there will be judging for the ladies too.

The tour provides the opportunity of learning what has been done to provide good foundation stock for beef producers in this county and what feeders are accomplishing with feeds produced locally.

LINEHAN CATTLE SALE SEPT. 16

Starting at noon Saturday, September 16, A. C. Linehan will sell at the Twin City Sales Yard in north Lewiston, his entire herd of purebred Hereford cattle, and in addition will dispose of 11 head of good grade cows with calf at side.

In the dispersal of purebreds there are six bulls, including the herd bull, Stanway Domino 10, purchased a few years ago from the noted Gallatin Gateway Hereford Ranch at Gallatin, Mont., and five young bulls that are of service age. There are nine purebred cows with calves at side, and one purebred cow without calf at side. There are eight heifers, the oldest of which was calved March 29, 1943, and these heifers are sold open as Hereford Association regulations do not permit registration of calves from heifers under 27 months of age.

Mr. Linehan has been 12 years in building up this herd of Herefords, and while they are not in show shape they are a thrifty lot of cattle and have had good ranch care, which will have them in condition to continue as good foundation stock for any beef breeder.

The two strong and popular Domino and Panama strains predominate in the herd, with the introduction of WHR Emancipator blood through the acquisition of the herd bull from the Gallatin Gateway ranch.

THEUERKAUF IN HOSPITAL

Richard Theuerkauf, former resident of Genesee, and the son of Mrs. Christine Theuerkauf now of Clarkston, is reported as being a hospital patient in England undergoing treatment for malaria. T-5 Theruerkauf was a member of an armored regiment which saw action in the African campaign, the invasion of Sicily and went into France when that invasion started. He has been overseas two and a half years. He first became ill with malaria in Africa but it had been inactive until recently.

His brether, Cpl. Ernest Theruerkauf, is also in England, and the two boys expect to arrange a meeting.

The boys are nephews of Mrs. Mary Blume.

LESTER INGLE IN FRANCE EXPERT FOXHOLE DIGGER

Lester Ingle, who was up in the Aleutians for the show there, is now in France, and in the foxhole business, with competition keen, but exciting. Wouldn't be surprised if Les was thinking up a moveable foxhole. If perfected he would then have something that would sell and he could always have a few handy for his own use. A movable foxhole would save all that mess and trouble, and then too, movable foxholes could be sold in varied sizes and an extension bottom. After the war such foxholes could be shipped home and used for holes in which to plant trees, and if the market becomes glutted, such ready-made foxholes could be assembled and sold for post holes. Enough of these foxholes could be put together for a well. The field is unlimited. However, Les, scribbled a few lines as follows:

"Friend Pete: I will again write and thank you and the Legion for the paper. Have been on the move most of the time and never find much time to write. I was at one time just a few miles from Lew Bershaw, but we moved out on short notice and I have lost track of him again.

"I am really getting to be an expert at digging foxholes, which proves to be a paying business. There are a lot of things that I'd like to tell you, but you know how military regulations are. The only way that I want to see this country will be in civilian life. But the way it is now isn't so hot. We have had a lot of rain the last few days, but it looks like it will clear up now. Well, Pete, tell all of my friends hello for me. Am wishing you all the best of luck.—Les."

LUMBER EASING UP SOME

Douglas fir and larch lumber produced in the western pine region has been removed from Direction 2 to the Lumber Control Order L-335, and mills may now ship this lumber to distributors on uncertified and unrated order, it was reported Sept. 9 by the War Production Board.

The Direction, first issued in July, 1944, covered nine species of lumber produced in this region and required mills cuting an average of 10,000 board feet or more per day to give preferential treatment to military orders up to 20 per cent of the sawmills anticipated monthly shipments. Species now covered by the order are ponderosa pine, sugar pine, lodgepole pine, Idaho white pine and white fir produced west of the crest of the Cascade Mountain Range in the States of Oregon and Washington, western white spruce and engelman spruce.

Changes made in Direction 2 as amended September 4 make it confor mwith provisions of Direction 6, 8 and 8A. These directions permit distributors to obtain certain species and grades of lumber, including douglas fir and larch, on uncertified and unrated orders. Species and grades now available through these procedures are those for which mills have not received sufficient certified orders and which are needed for home owners, farmers and other small consumers.

Wholesale distributors under Direction 2 as amended, may extend to their suppliers the certification of the central procuring agency of the U. S. Corps of Engineers that the lumber is for one of the military agencies whose orders are to be given preference. Formerly it was necessary for wholesalers to obtain direct CPA certification on these orders before sending them to the suppliers.

THURSDAY MARKETS

Federation Wheat, per bu $1.23
Club Wheats, per bu $1.23
Rex Wheat, per bu $1.23
(Above prices bulk basis)
Barley, per ton $36.00
Oats, per ton $38.00
Butterfat, net 48c
Eggs, per dozen .... 27c - 28c

YANKS MOVE FAST IN FRANCE MAY BE IN GERMANY SOON

Ron Huffman, writing from France where he is with a reconnaisance troop, states that the Jerries are falling back fast, and he may not be able to get all his mail before the war in Europe comes to a close. His letter reads:

"Dear Pete: Since I am sitting around doing nothing I will write you a few lines.

"I am sending you a paper which is put out every day to men in the European Theatre of Operations. I thought you might find it interesting. We wait for it each day as it has the latest news. When you read it and finished with it, I would like for you to give it to Dorothy. It is one paper I want to save. I will try and send you one quite often.

"I haven't had any mail for over two weeks now and it doesn't do a person's feeling a bit of good. Our mail has been lost I suppose, for the time being, but will catch up with us some time. If the war keeps going as it is I might be home before I get it all.

"The way things are going it shouldn't be too long until we are in Germany. The way the Jerries are traveling they seem to be in quite a hurry to get home. Our boys can't keep up with them. The way things are going you never know where the front is any more.

"I have been keeping my eyes open for Lew Bershaw. Sure hope to find him sometime. If I had his address I could write him and find out where he is.

"How is everything in good old Genesee? I suppose everyone is pretty busy with harvest. I would sure like to be in on it. I hope to be next summer. I plan very much on being home for Christmas, and I hope I'm not wrong. This war can't last much longer and I think all of the boys or most of them here in Europe, should get home soon.

"I will close for this time Pete. I am sure looking forward to getting the News again. It's been a long time since I've received it.—Ron."

LORANG FINISHES AIR BASIC

Henry Lorang is in receipt of the following letter from Headquarters 3033rd Army Air Forces Base Unit, Stockton, Calif.:

"Your son, Aviation Cadet Robert H. Lorang, has successfully completed basic flying training at Stockton Field, California, and will proceed to an army advanced flying school to take final steps toward the attainment of his silver pilot wings.

The Army Air Forces Training Command is making certain that he receives the finest possible preparation for his flying career. The personnel of Stockton Field are proud to have played a part in that training."

St. John's Lutheran Church
Roland G. Wuest, pastor
September 17, 1944

9:30 a. m., Sunday school. Classes for all age groups. If your child is not enrolled in any Sunday school we invite you to enroll him at St. John's today. The adult Bible class is conducted by the pastor.

10:30 a. m., worship service. Sermon theme, "Joseph: An Example of Forgiveness." This is the final sermon of a series preached on studies from the Book of Genesis. If you have missed the other three, be sure and hear the last one this Sunday.

Sunday school teachers and officers will meet this Friday evening, Sept. 15, at 8 o'clock in the church parlor. This will be a very important meeting and all members are urged to be present.

There will be a Sunday School Institute held at Trinity Lutheran church in Lewiston, Orrin Consear, pastor, this Sunday afternoon and evening. All teachers and officers of St. John's are asked to make a speciel effort to attend these meetings.

The Ladies Aid will meet Thursday afternoon next at 2:30 p. m. in the church parlor.

Choir members will gather for regular rehearsal Thursday evening at 8 o'clock.

Pastor Wuest spent Tuesday and Wednesday of this week in Cashmere, Wash., attending the annual fall conference of pastors in this Spokane area.

Emmett Gets Good Conduct Medal

Lemoore Field, Calif., Sept. 9—Private First Class Leland Emmett, son of Robert E. Emmett of Genesee, Idaho, was awarded the Good Conduct Medal at the Fourth Air Force Processing-In Center at Lemoore Army Air Field last week.

LEGION Theatre

Sat., Sun. - Sept. 16 - 17

2 SHOWS FIRST SHOWS STARTS AT 7 P. M. 2 SHOWS

"LIFE BOAT"

ADULTS - 40c CHILDREN - 14c

Also News and Shorts

Remind Us---Please

During the Past Two Years Many have Asked Us About SMALL WIRING ADDITIONS OR EXTENSIONS

Since little wire was available for this work we kept no record of these inquiries.

We now have a good stock of WIRING MATERIAL for additions in or to existing buildings. Please remind us if you asked about, or are now interested in improvements of this kind.

MOTORS

SEVERAL NEW QUARTER and ONE-THIRD H. P. MOTORS FOR FARM OR REPAIR USE

OPEN MONDAY, THURSDAY AND SATURDAY AND DAILY 2 p. m. to 5 p. m.

The Electric Shop

CARL SIMONS PHONE 41

BRING YOUR VICTORY GARDEN TO THE TABLE IN SPARKLING PYREX WARE!

DOUBLE-DUTY CASSEROLE
Makes wartime budget dishes tasty and appetizing. Cover keeps food warm or serves as an extra pie plate! Foods bake as much as ⅓ faster, saving fuel. 1½ qt. size . . . still 65¢

"FLAVOR-SAVER" PIE PLATE
The most popular new Pyrex dish ever introduced! Deep with fluted edge to keep all the juice and flavor in your pies. Lovely design with clear glass handles . . . 10" size 45¢

HANDY PYREX LOAF PAN!
This good looking dish has a dozen uses. Bakes delicious nut bread, fish, meat loaf, home-baked beans. Can be used to serve them piping hot at your table. 9⅛" size 45¢

PYREX DEEP PIE DISHES!
Ideal for individual chicken pie. Wonderful too for serving apple sauce, cereal, custards, soup. Especially swell for the kids. Get six. Two sizes. 8 oz. (one cup) each only 10¢

Genesee Cash Hardware

GENESEE VALLEY NEWS

The smell of burning stubble ushers in the fall season and preparations for fall seeding on pea ground and summerfallow are being rushed. August weather all this month has made it a bit uncomfortable for everyone but a break is expected soon. Farmers would welcome a good rain to speed up work before colder weather sets in. There are many plans being talked over for V-Day and X-Day. We feel that in V-Day we should pray for those who have to finish the job and on X-day we should thank God that justice and right have triumphed over tryanny and oppression and pray that a proper peace will be drawn up that will build and preserve a world brotherhood, so that never again will our boys have to give their lives for freedom. We hope that not only the liquor stores but every beer establishment will be restrained from selling anything that makes fools of men on those days. This is a time for sane thinking!

Mrs. Joe Anderson of Tacoma has been spending three weeks visiting her brother, Harry Egland, and her parents, Mr. and Mrs. Hans Egland. On the last day of her visit she received a message that her son was missing in action over Germany. She returned to Tacoma Tuesday.

Mr. and Mrs. R. E. Nordby spent Sunday at the Casper Mathison home at Palouse.

Mrs. George Berry and children and Mr. and Mrs. Ingle Halverson of Spokane were Sunday dinner guests of Mr. and Mrs. Gus Rosenau.

Mrs. Oscar Danielson and Mrs. Victor Danielson were hostesses to the church board and Sunday school instructors at the former's home Friday evening.

Mr. and Mrs. Lee Webb and baby of Reubens spent Wednesday at the Gus Rosenau home.

Miss Mary Emerson was a Friday overnight guest of Beverly Anderson.

Mr. and Mrs. Kenneth Hoseid spent Sunday afternoon at Chas. Odenborg's.

Delos Odenborg was practicing flying at the Pullman airport Sunday, and took some of his relatives and friends for a "look-see" over the Palouse hills.

Mrs. Ella Kaaen and Mrs. Lilly Larson called at Nordby's Friday afternoon.

Mrs. George Berry, Mrs. W. H. Rosenau of Winono and Mr. and Mrs. Hugo Gehrke spent Monday afternoon at Gus Rosenau's.

Ralph McBride's house caught fire Wednesday morning and prompt action by neighbors put it out before it got too much headway in the high wind.

Mr.and Mrs. James Nelson and Mr. and Mrs. George Nelson had Sunday dinner at Lande's.

Dr. and Mrs. C. F. Magee are at Rocky Point for the week.

Mr. and Mrs. Al Swartz of Seattle are visiting the Lande and Nelson families.

Seaman Dennis Bradshaw of Casper, Wyo., spent Sunday at the Wedin home.

NOTICE TO CREDITORS

Estate of LOUIS FITZPATRICK, Deceased.

Notice is hereby given by the undersigned administrator of the estate of Louis Fitzpatrick, deceased, to the creditors of and all persons having cleaims against the said deceased, to exhibit them with the nevessary vouchers within Four (4) months after August 18, 1944, the first publication of this notice, to the said administrator at Genesee, Idaho, the same being the place for the transaction of the business of said estate, in Latah County, State of Idaho.

JAMES M. RABDAU, Administrator

Dated at Moscow, Idaho, August 9th, 1944.

First publication Aug. 18, 1944
Last publication Sept. 15, 1944

LUXOR HAND CREAM
Gives very good satisfaction and is inexpensive

ELMO VANISHING AND CLEANSING CREAM

POND'S DRY SKIN CREAM
KREML SHAMPOO

EVENFLO BOTTLES AND NIPPLES

CAPSULE GUNS
Pre-war made and good

GRANT CLARK

Farm Sale!

SEASON IS NOW ON
SEE
Fred Magee Auctioneer

Birthday Party

Mrs. John Luedke entertained with a birthday party Sunday afternoon for her daughter, Ann Louise. The guests were Linda Archibald, Carol Borgen, LaVarr Erickson, Jeanette Vandenburg, Shirley Danielson, Joyce Danielson, Janice Archibald, Ann Sweeney, Vernita Trautman, Catherine Baldus and Miss Maxine Rolph. Games and refreshments were enjoyed during the aftrenoon and the honoree was remembered with many lovely gifts.

Boy Scout News

Burt Peterson opened and presided at the Scout meeting Tuesday evening when election was held with the following results: Jack Liberg, song leader; Ray Liberg, musician; Ralph Koster, quartermaster; Don Bennett, bugler; Frank Emerson, librarian; Don Lee, scribe, and Edwin Morken, reporter. We sang songs and played games.—Ed Morken, reporter.

Dinner Party

Mr. and Mrs. Sim Fleischman entertained the following dinner guests Sunday in honor of Petty Officer 1-c James VaVoie, who was home on leave. Those present were Mr. and Mrs. Albert Houde, Lewiston; Mrs. Leona Montmore and daughter of Clarkston, Mr. and Mrs. James Va Voie and son of Lewiston, Mr. and Mrs. Walter Currin and daughter and Lois Flischman.

James VaVoie leaves Tuesday for Pensacola, Florida.

Get Together Club

Mrs. James Kane entertained the Get Together club Tuesday evening at their first fall meeting at her home. High score award was won by Mrs. Harold Lee; second high by Mrs. LeRoy Harris, and the consolation by Mrs. George Anderson. Mrs. George Rader was an invited guest. Mrs. Kane served refreshments following play. Mrs. Lee will entertain the club at its next meeting.

Party for Mrs. Grieser

A birthday party was given Mrs. Theresa Grieser on her birthday on Tuesday afternoon by Mrs. Tina Grieser of Moscow, Mrs. Walter Grieser and baby and Miss Laverne Grieser of Spokane, Miss Edna Grieser of Portland, Mrs. Henry Mengelkamp, Mrs. Elmer Krier and Mrs. Frank Kambitsch.

Family Picnic

A family picnic was held at the home of Mr. and Mrs. Martin Grieser by Mrs. Wilson Esser and son; Mr. and Mrs. Carlie Grieser, Mr. and Mrs. Gene Woodruff and daughter; Mr. and Mrs. Lloyd Esser and family and Mrs. Art Thomas of San Francisco. The picnic was held Sunday.

Birthday Dinner

Mr. and Mrs. Chas. Ingle entertained with a birthday dinner for their daughter, Mrs. Ed ... Lewiston. Others present ... Hill, Rowene and Wayne ... and Mrs. Ed Williams and ... ard of Moscow, Mrs. Glen ... daugahter, JoAnn. Wayne ... visited here for several ... turned to Lewiston with his ... Sunday evening.

Bob Says:

Sure You Have Fire Insurance

But . . . .

have you had your insurance properly surveyed to see whether or not you are fully protected?

See Bob for complete Insurance coverage

Weisel Insurance Agency

512 S. Main St. MOSCOW, IDAHO Telephone 2...
"STOCK COMPANY INSURANCE AT ITS BEST"

What will you have in
Your POST-WAR Kitchen?

When victory is won, the Washington Water Power Company will be ready to help you with the post-war home science and industry are developing for tomorrow. With free enterprise given the "go ahead," electrical comforts, conveniences and pleasures can be yours that today we can scarcely imagine.

Television, the wonders of electronics, new conveniences in cooking and food storage, new beauty and comforts in lighting, new safeguards to health — all these and more are ahead.

First appliances to be produced will be improved 1942 models. Revolutionary changes will come gradually . . . and as they come, the Washington Water Power Company will make them available to you. Today the company, just as it has pioneered electrical conveniences and low cost electricity in the past, is studying, working, planning —the pioneering of the future.

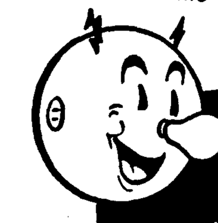

OUR COMPANY *will be ready to help with your post-war home*

THE WASHINGTON WATER POWER CO.

A Self-Supporting, Tax-Paying, Private Enterprise . . .

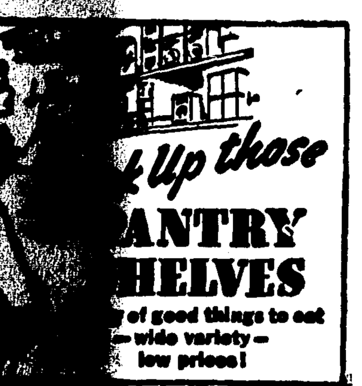

Grocery Specials

SEPT. 15th to 18th, Inc.

...re Open Saturday Nights

...pefruit Juice Laferia No. 2 can ... 15c
...nato Soup Rancho 10½-oz can ... 10c
...eral Milk 3 Tall Cans for ... 29c
...g, quart jar ... 41c
...nut Butter Georgia Gold 1 lb. ... 29c
...rmalade Orange, Alice Love's, 1 lb ... 25c
...W Green Olives 6-oz jar ... 35c

We will Pay you Cash for Eggs!

28c per dozen, Cash
29c per dozen in Trade

...aders' City Market

LOCAL NEWS

... Ballard, aviation machinist ... class of the Pasco Naval ... Miss Stella Shea of Oak..., visited last week with the ...ster, Mrs. Marion Holben, ...nd. Tuesday, Mr. and Mrs. ... their guests were in Spo...

...m. Freeburn of Seattle is ...re with her sister, Mrs. Joe ... family.

...ARM MORTGAGE
LOANS
...erms, Low Rates, Liberal Privileges
...H NO COMMISSIONS TO PAY

...SURANCE

...y.: Fire Rates have been ...d. Farm Buildings, Crops, Equipment, Tractors and ...es, Autos and Trucks. ...ly written in Old Line ... Companies, with prompt ...e in event of loss or ...e.

...AVE FOR SALE . . .
...ARM ACREAGE and
...OWN PROPERTY

SEE OR CALL

...W. Burr

...ensed Real Estate and Insurance Agent
... 28 Genesee, Idaho

Pfc. Levern Edwards, here on furlough from the Fairmont Air Station, Geneva, Neb., was a dinner guest on Sunday of his aunt, Mrs. Leona Geltz.

Mrs. W. T. Wooten of Dayton, Wn., and Mrs. Venetta Lint of Burbank, Calif., arrived Thursday to spend two days with their niece, Mrs. Art Springer, and husband.

Mrs. Jack McKinley and daughter, Lanette, left Sunday for Potlatch, near which place she will teach this term. Her daughter begins her first year of school.

Pat Weber, Louis Scharnhorst and Wilson Esser, accompanied by Miss Clara Veit and Paul Viet of Weiser, were in Spokane Sunday to visit Rev. Fr. Veit, who is a patient at Sacred Heart hospital.

Mrs. Wm. Hickman entertained her group of the Community Ladies Aid Wednesday afternoon. Mrs. Wm. Freeburn of Seattle was an invited guest.

Buddy Springer returned Sunday evening from Spokane where he visited several days with his sister, Miss Marjorie Springer.

Cadet Nurses Mary Emerson and Bernice Manderfeld who spent their vacations in Genesee with home folks returned Sunday by stage to Spokane to resume their duties at the Sacred Heart hospital.

Mr. and Mrs. Al Mayer of San Francisco who are now visiting their son, Sgt. Wade Mayer, at McCaw General Hospital in Walla Walla are expected in Genesee in a few days to visit with friends and relatives.

Mr. and Mrs. James Myers and family were Sunday visitors of Mr. and Mrs. Roy Myers in Colfax.

Mr. and Mrs. David Kuehl and daughter, Miss Bonnie Kuehl, spent Sunday on a fishing trip at Herrick, Idaho.

Mr. and Mrs. Fred Morscheck took their daugahter, Carol, to Walla Walla Sunday where Carol begins her sophomore year at St. Paul's school.

Mrs. M. Lawen of Seattle is spending this week with Mr. and Mrs. Colin Wilson and looking after business interests.

Miss Clara Veit and Paul Veit of Weiser and Rev. Fr. Wm. Veit from Iowa arrived last Thursday, called by the serious illness of their brother, Rev. Fr. Chas. Veit, who is a patient at Sacred Heart hospital, Spokane. The visitors are staying while at Genesee with Mrs. Mary Weber.

Miss Edna Grieser, employed by the American Can company of Portland, is spending a week's vacation here with her mother, Mrs. Theresa Grieser, and other relatives.

Week end guests of Dr. and Mrs. N. M. Leavitt were Dr. and Mrs. F. J. Schini of Coeur d'Alene and Dr and Mrs. Walter Lutz of Spokane.

Wednesday evening guests of Mr. and Mrs. Lawrence Vestal to honor the 18th birthday of Gene Vestal were Mr. and Mrs. Roy Fish, Betty and Dick Olson, Mr. and Mrs. Wayne Vestal, Laverne Vestal and Harold Callahan.

Sunday dinner guests of Mr. and Mrs. Ray Trautman were Mr. and Mrs. Clinton Herman and son; Mr. and Mrs. Clifford Herman and Mrs. Lena Herman. Afternoon and evening visitors were Mr. and Mrs. Neil Sweeney and daughters and Mr. and Mrs. Ed Hill of Lewiston.

Mr. and Mrs. Lawrence Vestal and son, Gene, were Spokane visitors on Monday and Tuesday.

Mmes. Harry Schooler, Dora Nebelsieck, Wm. Hickman, W. W. Burr and Mahlen Follett were in Lewiston Tuesday where they visited Mrs. Robert Schooler and infant daughter, Kristen, at St. Joseph's hospital, and with Mrs. Conrad Martin in Clarkston. Mrs. Robert Schooler and daughter will come to Genesee Saturday.

Mrs. S. U. Lough visited Friday with Mr. and Mrs. D. C. Tribble in Moscow.

Mr. and Mrs. W. D. O'Conner of Pullman visited Sunday with their daughter, Mrs. Harold Lee, and family at Genesee.

Art Springer visited from Saturday until Tuesday with his son and wife, Mr. and Mrs. Don Springer of Headquarters. While there they went on a fishing trip.

Mr. and Mrs. Roy Fish and Mr. and Mrs. Howard Callahan visited from Sunday until Wednesday evening in Spokane.

Mrs. Art Springer and daughter, Mrs. Leo Senften, will leave Saturday for a visit of two or three weeks with friends and relatives at Longview, Seattle, Tacoma and Bellingham.

Mrs. Tom Ikard was at Farragut Naval Center Monday and Tuesday for medical care.

Mrs. Dick Vandenburg accompanied her daughter, Miss Louise Vandenburg, to Walla Walla Sunday where the latter entered St. Mary's hospital for training as a cadet nurse.

Miss Ruth Alice Vanouck of Spokane spent the week end with her parents, Mr. and Mrs. E. W. Vanouck.

Mr. and Mrs. James Nelson of Seattle who were here during the harvest season with their son, George Nelson, and wife, left this week for their home.

Mrs. Anna Reif left this week for Spokane after spending two months with her daughter, Mrs. Otto Schwenne, and family.

Mr. and Mrs. Joe Thometz of Lewiston were Sunday visitors of Mr. and Mrs. W. H. Mervyn.

Mrs. George Carbuhn is a medical patient at St. Joseph's hospital in Lewiston.

Mrs. Dorothy Bates and daughter and Mrs. Otis Price and daughter of Lewiston visited relatives in Genesee from Sunday until Tuesday.

Honoring the birthday of Mrs. Fred Comnick Wednesday afternoon, Mrs. John Meyer Sr., Mrs. John G. Meyer, Mrs. Gus Fickens and Mrs. Martin Liberg called on her and took a birthday cake and other refreshments.

Our Assistants

Are not trained
They are educated, and
Every service is motivated by a sincere desire
To serve you well in your hour of greatest need

VASSAR-RAWLS Funeral Home

Phone 333 Lewiston

A Good FEED For Every Farm Need

Here you will find a complete line of poultry and livestock feeds, made according to scientifically balanced formulas. Each kind and type contains the elements needed for a specific job in helping you to realize more income from poultry and livestock. They are made to do their jobs economically . . . not merely to fit a low or high price bracket. You can rely upon the feeds listed below . . . .

PRAIRIE GOLD CONCENTRATE
PRAIRIE GOLD HOG MASH
PRAIRIE GOLD DAIRY FEED
PRAIRIE GOLD CALF MEAL
RED HEN EGG MASH
ALBERS RABBIT PELLETS
ALBERS CALF MANNA
SECURITY CALF FOOD
CUDAHY MINERALS
CONO MINERALS

Prairie Flour Mill Co.

LEWISTON, IDAHO
PRAIRIE FLOUR MILL Genesee
UNIONTOWN COOP. ASSN. Uniontown
HAUPT SUPPLY CO. Colton
MOSCOW COMMISSION CO. Moscow
VAL'S SEED SERVICE Moscow
LATAH COUNTY GRAIN GROWERS Troy
KENDRICK BEAN GROWERS Kendrick, Idaho

Let's Get Associated"

GASOLINE
OILS GREASES
DIESEL FUEL
STOVE OIL

Phone 35

Prompt Delivery Service

Francis Uhre

New Merchandise!

2 11-ft McCormick-Deering Grain Drills
CERTIFICATE REQUIRED

3 12-ft Rod Weeders

20-ft Duplex Rod Weeder

14-ft Hume-Love Cutter Bar
COMPLETE TO FIT NO. 51 INTERNATIONAL COMBINE

Grain Drill Steel Wheels

ALWAYS DEMAND GENUINE INTERNATIONAL PARTS FOR REPAIRS AND OVERHAULING

McCroskey Farm Equipment

Short's Funeral Parlors

PHONE 3001
MOSCOW
136 E. First Street

Regardless of the place of death, all Funeral Arrangements can be through us. Just call 3001 at Moscow or Joe Hasfurther, 53F21 at Genesee, day or night, and we will attend to everything and relieve you of all responsibility while in a strange city.

AUTO AMBULANCE SERVICE

PROMPT ATTENTION DAY OR NIGHT

Joe Hasfurther
TELEPHONE 92

Specials *for* Friday - Saturday

Store Open Saturday Evenings

Grapenut Flakes, 2 packages ... 29c
Amaizo Golden Syrup 24-oz jug ... 17c
Peanut Butter, 16-oz jar ... 29c
Buy One Jar and Get One Jar Free
Krafts French Dressing 8-oz bottles ... 17c
Seedless Raisins, 2-lb pkg ... 27c
V-8 Vegetable Juices, 2 cans ... 33c
Bordens Hemo, 16-oz jar ... 57c
Diced Carrots, 2 16-oz cans ... 31c

Our supply of Paper Bags in Very Limited so when doing your shopping please bring your shopping bag or container

We Pay Cash for Eggs

28c per dozen Cash 29c per dozen in Trade

Follett Mercantile Co.

Kenworthy
All Talking Pictures
MOSCOW, IDAHO
MATINEE WEDNESDAY AND SATURDAY at 2 P. M.
SUNDAY CONTINUOUS FROM 2 to 11 P. M.
Program Subject to Change Without Notice
SUN., MON., TUES., SEPTEMBER 17, 18, 19
"Take It Big"
With
JACK HALEY - HARRIET HILLIARD
MARY BETH HUGHES - OZZIE NELSON AND BAND
WED., THURS., FRI., SAT., SEPT. 20, 21, 22, 23
"Bathing Beauty"

THE NU ART THEATRE
SUN., MON., TUES., SEPTEMBER 17, 18, 19
"Days Of Glory"
With
GREGORY PECK
WED., THURS., FRI., SAT., SEPT. 20, 21, 22, 23
"I Love A Soldier"
With
PAULETTE GODDARD - SONNY TUFTS

Overseas Christmas Packages
Sept. 15th to Oct. 15th
NO REQUESTS DURING THIS PERIOD
WE HAVE THE . . . .
Official Mailing Boxes
DAVID G. KUEHL
PHONE 892 - 893 GENESEE

Servicemen's Wives Club

Mrs. Tom Ikard entertained the Servicemen's Wives Club Friday evening with Mrs. Wayne Hickman, Mrs. Gene Dahman, Mrs. Glen Mayer, Mrs. Chas. Kramer, Mrs. Lawrence Herbert and Mrs. Jerome Bershaw present. A social evening was followed by refreshments.

Ladies Aid Sept. 20

The Community Ladies Aid will meet Wednesday afternoon, Sept. 20 at the Community church basement, with Mrs. Elmer Vanouck as hostess. A good attendance is desired to consider the fall bazaar.

Farewell Party

Members of the Christian Endeavor gave a farewell party Thursday evening for Miss Louise Vandenburg, who left Sunday to enter cadet nurse's training at Walla Walla. Miss Vandenburg was given a farewell gift.

Call Mrs. Hayden for R. C. Work

For the next month Mrs. Alzina Hayden will have all Red Cross sewing and knitting at the cream station, where anyone wishing to help with this work may call for it, announces Mrs. N. M. Leavitt, Red Cross chairman for this community.

LOCAL NEWS

Mr. and Mrs. Walter Emerson and Mrs. Alzina Hayden were in Moscow Wednesday evening where they attended a county Red Cross meeting.

Staff Sgt. Frank Grayson from Camp El Tora, Calif., visited overnight Tuesday with his sister, Mrs. Walter Gehrke, and family. He was accompanied by his mother, Mrs. Ida Grayson, of Lewiston.

Roy Hanson, with a highway construction company near Avery, Idaho, spent the week end here with his family.

Mr. and Mrs. Herbert Hovis of Coeur d'Alene visited Tuesday evening with the latter's brother, Floyd Ochs, and family. Mr. Hovis, who was in the service for the past two years, returned to civilian life two months ago and is again employed by the Interstate Telephone company.

Mrs. Wm. Thiessen and son, Lawrence, returned Tuesday evening from Seattle where they visited a few days with relatives. Lawrence leaves Monday from Moscow to report for service in the army.

Mrs. W. M. Herman and niece, Mrs. Richard Harris, left Monday for a week's visit in Seattle.

Mrs. Tom Ryan of Colfax visited Wednesday evening with her son, Floyd Ochs, and family and to be present at a dinner party for her grandson, Floyd Jr., who was 12 years old.

Mrs. Viola Scharnhorst and family and Gloria Jutte visited Mrs. Mary Blume Sunday.

Keep Tire Inspection Records

Keep those tire inspection records until you get your new mileage rationing record form along with your new "A" Book, OPA says. Since discontinuance of periodic tire inspection last April tire inspection records have been kept primarily as a record of gasoline rations issued each vehicle.

THE GENESEE NEWS
Genesee, Idaho
Entered at the Postoffice at Genesee, Idaho as Second-Class Mail Matter.
E. D. Pederson, Publisher

Party for Visitor

Miss Margaret Vandenburg entertained Friday evening for her friend, Donna Cone of Grangeville, with a dinner party. Others present were Rose Marie Thiessen, Dorothy, Ruth and Ruby Anderson, Dorothy Lee, Beverly Heinrich, Anita Schurnhorst, Louise and Doris Vandenburg and Mrs. Tom Ikard.

Altar Society

Mrs. Henry Manderfeld and Mrs. Ormand Hickman entertained the Altar Society of St. Mary's church on Tuesday afternoon at the former's home. Refreshmtnts were served at the close of the afternoon.

IN APPRECIATION

I wish to thank everyone who responded to a call for help Wednesday morning when fire threatened our home and contents. Your promptness and assistance is very much appreciated.—Ralph McBride.

WANT-ADS

WANTED—A Bicycle. See Arlene Mulalley. 1

WANTED—New Kodak or used one in good condition to send to boy in service. Call 45F2.

WANTED TO LEASE—Grain Farm. 30 years' experience. Best business references. Have good equipment. Joe Mayer, Lewiston, Idaho. Phone 2907M. 11-14

FOR SALE—Registered Herefords selling September 16, 1944, at Twin City Sale Yards, Lewiston. 1 herd bull, sired by Wyoming Hereford Ranch Emancipator 14th; 6 yearling bulls; 7 yearling heifers; 1 2-year-old heifer, all sired by the above herd bull; 10 registered cows with calves at side; 10 grade cows with calves at side; all calves sired by the WHR bred bull and the cows rebred to him. Arthur Linehan, owner, Genesee. 2

FOR SALE—The former town residence, including acreage, of Mrs. Carrie Broemeling. For information see Joe Broemeling or write J. Frank Stevens, 5123 W. Pt. Loma Blvd., San Diego 1 Calif. 10tf

FOR SALE—16-inch dry Slabwood. 128 cubic feet or 198 cubic feet throwed in loose, either at the same price of $5.00. Large supply on hand. Rauch Lbr. Co., Troy, Idaho. *9-22

FOR SALE—Cletrac 20 Tractor in good condition. General Repair Shop, Genesee. 49tf

Laurence E. Huff
ATTORNEY AT LAW
111 West Third Street
Street Floor
MOSCOW, IDAHO

JOSEPH G. WILSON, M. D.
Robinson Professional Building
Moscow, Idaho
Phones: Office 2252; Res. 2335
Office Hours 10 A. M. to 12 M.
2 to 5 P. M.

Buy the Best
Union Feeds
...None Better
GENESEE UNION WAREHOUSE COMPANY
GENESEE, IDAHO PHONE

FUNERAL DIRECTORS
Brower-Wann Co.
Parlors and Chapel
Lewiston, Idaho
Phone 275
Years of Experience
Personal Attention
Modern Ambulance Service
Or Call W. M. Herman, Genesee
Phone 622 or 43F12

Our Coal and Prestolog Supplies are Now Becoming Better
WE ARE AGAIN BEING URGED BY PRODUCERS TO PLACE ORDERS EARLY, AND STORE WHAT WE CAN . . . SO WE THINK IT WISE FOR EVERYONE TO PLACE ORDERS EARLY AND ALLOW US TO FILL YOUR ORDERS AS COAL AND PRESTOLOGS ARRIVE
GOOD STOCKS OF PAINT, VELLO AND KEMTONE
FARMERS UNION PRODUCERS COMPANY
Phone 362
STANDARD OIL COMPANY AGENCY - PHONE 36[illegible]

ON HAND!
at
Genesee Motors
Genuine J I Case Harvester Repairs
— OUR DRAPER STOCK IS COMPLETE
Genuine J I Case Springtooth Teeth
— STANDARD AND ALFALFA
Genuine Fram Oil Filter Replacement Cartridges
— FOR POPULAR MAKES OF CARS
Calkins Rod Weeder Parts
Genuine Case Mower Sickles
— FIVE- SIX- AND SEVEN-FOOT
Genuine Ford Parts and Accessories
— ALWAYS A FAIR STOCK ON HAND

The Beverage of Moderation

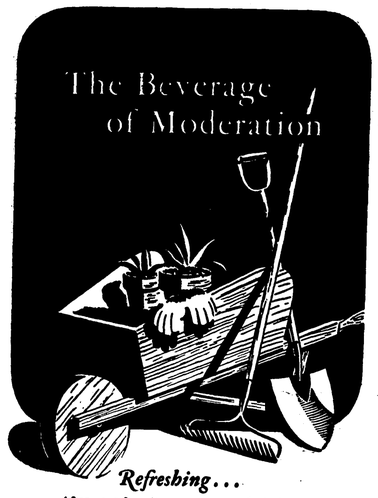

Refreshing . . .
After your favorite recreation . . . badminton, victory gardening, fishing or golf . . . there is nothing so refreshing as a glass of light sparkling Olympia . . . *It's the Water.*
OLYMPIA BREWING COMPANY, OLYMPIA, WASH., U.S.A.

OLYMPIA BEER
"It's the Water"
449
AMERICA'S ORIGINAL LIGHT TABLE BEER

She's Wild!
The 9th Annual
LEWISTON ROUNDUP
FRIDAY - SATURDAY - SUNDAY
September 22, 23 and 24
PRESENTING: The world's top professional cowboys competing in national championship events in saddle bronc riding, Brahma bull riding, calf roping, bull-dogging, bareback bronc riding and cowpony contests . . . Professional trick riders, ropers, clowns and bullfighters . . . Queen Julie Gibson, star of the movies and radio . . . Night carnival shows . . . Little Brown Jug, 4-year-old cowboy-movie actor from Hollywood . . . 4-H Club livestock show and agricultural fair in new Livestock Pavilion . . . gaited horse contest.
Mail Your Orders For Reserved Seats To
Lewiston Roundup Association
Lewiston, Idaho
Reserved Grandstand Seats, $2.10
Box Chairs, $2.40 (6 chairs to box)

THE GENESEE NEWS
Established 1888 GENESEE, LATAH COUNTY, IDAHO, FRIDAY, SEPETMBER 22, 1944 Vol. 56 No. 13

SENAU HELPS BLAST GETS IN ENEMY AREAS

ustave Rosenau, who completforty-first mission over enetritory from a base in former territory, was among the pi- put planes over targets in thern France invasion. A picdamage done ships of the en- been received by The News, ewspaper story concerning the as also been received. Lt. Ros- with the 12th AAF B-25 unit. board the battleship Strasvhich had been shelling Allied in the invasion of southern was silenced by 12th AAF itchells in a daring mediumattack August 18. The photo the heavily-damaged Strasat Toulon. Alongside her is a which also had been shelling troops, heeled over onto its a result of bombing.

Mitchells Silence Artillery

12th AAF B-25 BASE—The the 321st Bomb Group are them the B-25 "Flying Fortfollowing the medium bombructive attack August 18 on at Toulon harbor in southnce when they battered a batcruiser and submarine in one most successful attacks ever B-25's in the Mediterranean

new nickname, although not ccurate, is not given without eason. The harbor at Toulon, its fall to the Allies, was with a heavy net of anti-airns and for that reason it was designated as a "heavy bomet."-To send medium bombers t target was generally considt of question.

ften the reconnaissance plane ack with pictures of Toulon revealing a juicy set-up. was the 702-foot battleship ourg of the Dunkerque class. de was the cruiser of a La nniero class. In the near vicinwe also a destroyer and a sub-

attleship and cruiser were be- not only for the defense of itself but were also employed range artillery shelling the beachhead forces in southern If the Allied attack on Tou- to meet with any success, arships would have to be sil-

situation seemed ideal for the bombers to attack on a prehigh-altitude mission where ouldn't be so vulnerable to the flak. Nevertheless, the B-25 commanded by Colonel Richard ith, Belle Meade Park, Nash- Tenn., was given the assign-

sandy-haired, 34-year-old B-25 nder immediately set careful or the attack. He arranged for lane formation with each squadcoming in in separate waves. to make sure there was no slip- e placed his key men into imt positions in the formation.

the lead plane of the formaent Capt. Robert H. Neumann, de Park, N. J., assistant operaofficer in the group and veteot of the outfit, with 70 mis- to his credit. The Colonel himvent along in the first flight Lt. Col. Charles F. Cassidy Jr., r, Colo., the group's deputy ander, was assigned to the secflight.

n the B-25's approached their t at regular medium bomber al- they immediately spotted the hip, cruiser and submarine. estroyer was not present, hav- ripped out after the reconnaisictures had been made.

German anti-aircraft gunners ed the brazen Mitchells with a barrage-type flak pattern gh which the bombers had to fly to get to their target. The deadly part of the flak is that it doesn't recogany rank. The Colonel himself, 14 others, received wounds, none of which were serious. And, although they were badly shot up, not a single bomber was lost.

The submarine was sunk, the cruiser was heeled over onto its side and the battleship was gutted by fire and completely disabled.

First Lt. Daniel Galindo, Los Angeles, Calif., bombardier flying with Capt. Cassidy in the lead ship of the second flight, saw the bombs from his flight "walk right into the battleship and cruiser." He described "huge columns of smoke rising from the two big ships."

First Lt. Frank J. Wotkowicz, Adams, Mass., was lead bombardier in the last flight to go over the target. He described the flak as the "worst

(Continued on Page Four)

Injured in Fall

Mrs. Fred Hampton fell while doing her usual housework Tuesday afternoon and suffered a fractured right leg between the knee and hip. She was taken by ambulance to St. Joseph's hospital in Lewiston, and was accompanied by her husband, and Mrs. Dick Vandenburg and Mrs. Raleigh Hampton.

Mrs. Hampton's son, Elvon, arrived in Lewiston Thursday morning by plane from Boise where he attended Masonic grand lodge, and Mrs. Elvon Hampton and daughter who were visiting relatives in Colfax went to Lewiston Thursday morning.

GIFTS FOR THOSE IN SERVICE TO BE SENT BY LEGION POST

Bielenberg-Schooler Post, American Legion, at a regular meeting Wednesday evening, decided to again sent Christmas gifts to all men and women from Genesee now in the service. On the committee is Harold Haymond, Harry Schooler and Frank Hoorman. Gifts will be similar to last year for those overseas, which was air mail stamps, envelopes and stationery.

Paul Tobin, Second District Commander, and John Warner, district adjutant, both of Potlatch, were at the meeting Wednesday evening when the former installed newly-elected officers as follows: J. W. Emerson, commander; Colin Wilson, vice commander; George Anderson, adjutant; John Eikum, chaplain; Frank Hoorman, finance officer, and Wilson Archibald, sergeant at arms.

The Legion will meet the third Wednesday of each month until further notice.

Commander Emerson announced the following committees: Membership, Frank Hoorman, chairman, who named as his assistants, Lloyd Qualey and Mahlon Follett. Publicity, David Kuehl, Lloyd Qualey and J. G. Meyer; entertainment, Fred Hove, George Gehrke and Ed Carlson; service officer, E. D. Pederson.

District Commander Paul Tobin announced the district convention will be held at Grangeville October 19.

Lloyd Qualey, returned from the European Theatre of Operations, and stationed in England, now discharged, is the first World War II veteran to affiliate with the Legion at Genesee. Commander Emerson stated that an invitation is extended all discharged veterans of this community, who have served in World War I or II to become members of Bielenberg-Schooler Post.

FLOYD HEPPNER A GUNNER

Floyd Heppner arrived Wednesday morning at 11 o'clock from Brookley Field, near Mobile, Alabama, and has three days at home. He is now a gunner aboard an airplane repair unit. He is in the air corps but practically becomes a sailor when his unit moves into a combat area. He was trained as a welder and would like to return to this kind of work, and it may be that he will when he reaches his destination, when and where. He is becoming a little suspicious because he has been with several outfits which have been broken up for replacements or to form a nucleuos of a new organization.

The journey from Mobile to Genesee covers 3100 miles, one way, and he was routed over the Great Northern from Chicago to Spokane, and on this route was but a few miles from the Canadian border at Rexford, Mont. When he arrives back in Mobile he will have traveled 6200 miles by day coach, but he says the furlough is worth it and a great morale booster.

FLOYD HOVE IN CALIFORNA

Floyd Hove, home from active duty in Italy, and who went to Camp White, Ore., is now at Pittsburg, Cal., and has been assigned to military police duty. His parents, Mr. and Mrs. Art Hove, have been informed that he did not expect to remain there for any length of time.

EDWARDS BACK TO GENEVA

Levern Edwards left Spokane early Saturday morning for his return trip to the Fairmont Air Base near Geneva, Nebraska. He spent a furlough here with his parents, Mr. and Mrs. R. E. Edwards.

Halvorsens Move to San Diego

Mr. and Mrs. Alvin Halvorsen write that they are now located at 3675 Bancroft St., San Diego, Calif. The brief message reads:: "We are now located in San Diego. Please send The News to our our new address. We always look for your paper and news of our old friends."

THE GENESEE NEWS

LEWISTON ROUND-UP STARTS FRIDAY AND ENDS SUNDAY

The thrill of the old west will be revived again at Lewiston this week end, Friday, Saturday and Sunday afternoons, when top professional cowboys of the nation compete for high prize stakes in the ninth annual performance of the Lewiston Round-up. The fast-moving show will begin each afternoon at 1:29 at Round-up Park.

The last big outdoor rodeo of the season in the nation, the Lewiston Roundup will attract world champion riders and ropers, many of whom competed in the Pendleton Roundup last week end. They will compete on sun-fishing broncs, man-killing Brahma bulls, long-horn steers, and tough and wiry calves in five major contest events, saddle bronc riding, bareback riding, calf roping, bulldogging and Brahma bull riding. Livestock is being provided by the Bernard and Moomaw string from Tonasket, Wash., and by sub-contractors.

The annual Inland Empire cowpony contest will attract trained saddle horses from the cattle ranches of the area and matched horse races will be run daily on the track. Two professional rodeo clowns and a bull-fighter will ladd to the arena fun. Professional trick riders and two high school trained horse acts are on the program, and the troupe including "Little Brown Jug" Reynolds, six-year-old movie star billed as the "world's smallest cowboy."

Presiding over the roundup will be Queen Julie Gibson, Lewiston-born movie actress and radio singer from Hollywood, with Princesses Helen Smith of Pomeroy and Sally Bonner of Lewiston.

A free livestock show and agricultural fair will be held each day of the show at the new livestock pavilion at Roundup Park, featuring purebred beef cattle and the county 4-H Club livestock and homecraft exhibits. A night show with circus and carnival attractions is being held at Heldorado park.

REDUCTION OF PEA ACREAGE MAY FOLLOW RECENT ORDER

Reduction in acreage of dried peas in the north central portion of Idaho and eastern Washington may result from the announcement of the government, which asks for 63 per cent of the 1944 pea acreage to be seeded in 1945. Another factor which may decide growers to cut acreage of peas is the announced supported price for 1945, which is $4.50 per hundred, compared with $5.65 this year.

With 82 per cent of the dried pea production in the United States coming from north Idaho and eastern Washington, and with the national goal indicating a cut of approximately one-half of 1944, growers will naturally consider demand and price in intended plantings for 1945.

During the past three years much of the increased pea production has been noted in Nez Perce county, and acreage has increased noticeably in the Rimrock area at Genesee. With less demand announced for dried peas the Lewiston cold processing plant may consider pea acreages in this locality from which to obtain green peas. This is merely a guess, but if growers decide to keep up pea acreages the product could be supplied, with part of the crop going for freezing and part for dried peas.

Idaho had a goal of 288,000 acres of peas for 1944, but production is announced on 345,000 acres. Washington's goal for 1945 has been set 200,000 to 220,000 acres, compared to 370,000 acres in 1944.

ANDY ZENNER MOVING

Andy Zenner, son of Mr. and Mrs. J. Peter Zenner, home from the South Pacific where he served 27 months, left here for Camp White, Ore., and from there was sent to Santa Barbara, Calif., for reassignment. To date his new assignment has not been announced.

Lt. Springer Has Leave Extension

Lt. Jimmy Springer, who arrived last week from Seymour Field, Ind., on his first leave after being commissioned and his first trip home since entering the service, was granted a leave extension, permitting he and his wife to have an additional week at home. Lt. Springer will report to Laredo, Texas, for transitional training.

Sunday dinner guests of Mr. and Mrs. Chris Scharnhorst were Miss Gertrude Kasper of Lewiston, Miss Mary Lou Whitmore of Clarkston and Misses Violet and Lois Lindquist of Genesee.

DONALD HUFFMAN'S OUTFIT COMMENDED BY McARTHUR

Don Huffman, grandson of Mr. and Mrs. S. U. Lough, who has been in the South Pacific since the outbreak of hostilities with the Japs, sends Rome a copy of an order congratulating units of a task force in which the Genesee soldier is with. The order reads::

"The enclosed commendation from General McArthur and the commanding general of the Sixth Army, to the officers and men of the Task Force at APO (blank) has been cleared by this headquarters for mailing home per paragraph 2, (e) USAFFE Circular No. 1-25, 8 December 1943. Authority first endorsement, letter to Base Censor, Base F, Clearance of Commendation, dated 12 August 1944.

"1. I take great pleasure in transmitting this message from the Commanding General, Sixth Army:

"The following message has just been received from General McArthur, 'Please express to the officers and men of the Task Force my admiration for the splendid conduct of the campaign east of Aitape. The operations were planned with great skill, were executed with great determination and courage and were crowned with great success.' It gives me great pleasure to transmit this message and I wish to add my own congratulations for difficult job well done. Signed Krueger."

"2. I assure all officers and men that their expected fine performance, willingness to accept a difficult job and determination to see it through, have been appreciated by me.

"3. This fight is preliminary to bigger and harder ones to come. We must all be prepared in future operations to accept greater losses and privations. The attack must continue and only by pushing it to the utmost can we attain maximum success.

"4. This memorandum will be communicated to all officers and enlisted men of the command at the first opportunity."

The above was signed by the unit commanding general.

Don writes of having letters and writing to "Polly" Palmer, formerly of Culdesac and known here. Letters take two days to reach one another and this suggests that they are not far apart. Both boys were near the Phillipines when Pearl Harbor was attacked by the Japs, and their outfit turned south and were in the defensive engagement in Australia, and since that time have been in New Guinea and New Britain.

Don has written that he missed out by just one name in the rotation plan of sending men home from the South Pacific, but is hoping that he will be included in the new group of men to return to the States. He writes that it is now cool where he is at, and that his unit has been in combat for some time, and he has had a close call but is o.k. and feeling swell. He has sent a number of pictures and negatives home by a boy from his outfit, and requests that the negatives be developed and pictures returned to give his friends.

SCHARNHORST IN SO. PACIFIC

From the South Pacific comes a V-Mail letter from Clarence Scharnhorst with a request that The News print the number of the destroyer on which he is serving. How glad one would be to give the number, but regulations do not permit it, and too, such information might be valuable to the enemy. His letter reads:

Dear Pete: Receiving The Genesee News pretty regular now, and thanks a million. I see that a lot of the Genesee boys are in the South Pacific. Pete, would you put the number of my ship in The News so that if any of them see it, they can look me up. It is (blank) a destroyer. Well, the boys over in Germany and France have the war about won over there. Hope we wind this up out here pretty soon. This sun is getting too hot out here. I want to get back to Idaho where it's cool anyway. Well, thanks again for the paper.—An Idaho Sailor, Clarence Scharnhorst."

Parents of Son

Mr. and Mrs. D. H. Johnston of Tacoma are the parents of a son born Friday, September 15. The name, Dennis Hilary, has been chosen. Mrs. Johnston was formerly Miss Katherine McMahon and is a granddaughter of Mrs. Katherine Steltz.

Miss Marie Comnick and Latricia Comnick spent Saturday and Sunday in Spokane with their sister, Miss Nadine Comnick, and with Misses Beuletta and Rowena Nordby.

THREE REPORT FOR INDUCTION

Lawrence Thiessen, son of Mr. and Mrs. Wm. Thiessen, and Norman Johnson, son of Mr. and Mrs. O. V. Johnson, left Monday morning with the Latah county men for Spokane for induction in the armed forces.

Joseph Zenner, son of Mr. and Mrs. J. Peter Zenner, left Monday morning from Lewiston for Spokane for induction with Nez Perce county men.

HARRY EGLAND IN FRANCE

Harry Egland, Jr., is now in France according to word received by his parents, Mr. and Mrs. Harry Egland. In the letter he said he was a little off his feed. Harry was in Italy, and undoubtedly moved into France with the invasion from the south.

LOREN KAMBITSCH IN PARIS FRENCH HOLD UP TRAFFIC

Letters received this week from Loren Kambitsch by his parents, Mr. and Mrs. Anton Kambitsch, tells of a a trip into Paris on the week end of September 3. He wrote that it was the most beautiful city he had seen with the exception of Washington, D. C., and it was probably the Hollywood of France with all its beautiful girls.

Loren has been in France since immediately following the invasion, but he has not been permitted to inform his parents of his assignment.

Loren tells of driving through the liberated country with five other soldiers in a jeep, and that they dread making stops because men, women and children crowd around and climb on their vehicle, making it impossible to get started when time to proceed. He also told of he and his buddies purchasing a chicken, cooking it themselves with a little water and onion, and that it tasted excellent—the ony trouble being an insufficiency.

Loren has been assigned to duty with a unit which has an interpreter, and he intimates that he is beginning to swing a few French words, which with a few motions and the sound of coin makes an understandable language in almost any country.

LINEHAN CATTLE SALE GOOD DESPITE MANY SALES HELD

A. C. Linehan who disposed of his entire herd of purebred Hereford cattle and also sold 11 head of grade cows and calves Saturday at Lewiston, said that he was well pleased with returns. Sales of purebred cattle again has proven that pedigreed stock commands a higher price than grade animals, considering that they have the same care. Too, the purebred cattle have shown more weight and conformity at maturity or at comparable ages.

Top purebred cow selling Saturday brought $255.00, and the top 16-months-old bull sold for $255.00 also. The herd bull, Stanway Domino 10th, sold for $325.00, and the best price for a heifer, sold open, was $130.00.

In the sale were 11 cows and their calves and six heifers, all grades, which brought the offering of 60 head for a net average of $107.00 per head, including calves. The price paid for grade cows was $9.60 per hundred and calves of the grade class sold for $11.60 per hundred.

AUXILIARY INSTALLS OFFICERS

Wednesday evening officers of the American Legion Auxiliary were installed for the ensuing year as follows: Mrs. Harold Lee, president; Mrs. John G. Meyer, vice president; Mrs. Harry Emerson, secretary; Mrs. Fred Hove, treasurer; Mrs. George Post, historian; Mrs. George Anderson, sergeant at arms, and Mrs. Anton Kambitsch, chaplain. Mrs. Frank Hoorman was installing officer.

The following chairmen were named for the year by Mrs. Lee: Unit activities, Mrs. Harry Schooler; community service, Mrs. Frank Hoorman; child welfare, Mrs. Anton Kambitsch; Americanism, Mrs. Wm. Mervyn; publicity, Mrs. E. D. Pederson; trophies, awards and emblems, Mrs. Lawrence Vestal; membership, Mrs. Mahlon Follett and Mrs. Walter Emerson; constitution and by-laws, Mrs. David Kuehl; memorial, Mrs. Walter Emerson; cradle roll, Mrs. George Anderson; poppy, Mrs. Ed Carlson; finance, Mrs. Martin Liberg, Mrs. E D. Pederson and Mrs. John Eikum; rehabilitation, Mrs. Colin Wilson.

A committee appointed to bring the Unit history up to date includes Mrs. Fred Hove, Mrs. Mahlon Follett and Mrs. Frank Hoorman.

The Auxiliary will meet during the year on the same evenings as the Legion meets, and also when, and if the Legion should call special meetings.

BENEFITS TO EX-SERVICE MEN TALKED AT MOSCOW MEETING

At the invitation of the Latah County Selective Service Board, a well-attended meeting at the Moscow hotel Tuesday evening included representatives of numerous organizations in the county heard the provisions of the G. I. Bill of Rights explained by Homer Hudelson of the Veterans Administration at Boise. The purpose of the meeting was to coordinate work of all organizations in assisting returning ex-service men and women to obtain employment, learn of benefits under the G. I. Bill and promote plans for rehabilitation.

A committee of seven was named to return to Moscow October 3 with nominations for a permanent organization. Four of these men are residents of Moscow, and three are from other towns. John Luedke will represent Genesee. Attending the meeting from Genesee were Mahlon Follett, Walter Emerson, Kenneth Dean, John Luedke and E. D. Pederson.

Harrison C. Dale, president of the University explained the program under which returning ex-service men and women may attend the University, for the regular four-year course and how they are eligible for short courses and vocational education.

There are some men now attending the University of Idaho, men who have received discharges. Any man or woman incapacitated in returning to their pre-war work may attend university for vocational training, regardles of age, and every man or woman under 25 years of age may attend a university, provided they have served 90 days in any branch of the armed forces. Such ex-service men and women are eligible for such education under provisions that their education was interfered with when they entered the service. Students are allowed $50 per month with all tuition, laboratory fees and such paid for by the government. If they are married or have other dependents there is an allowance for such dependents. All students will be granted one year of college training and those who qualify as to scholastic standings and have had sufficient service may attend a university or college for longer periods. There will also be refresher courses for men and women who are in the service but are following a profession differing from that in which they were engaged before entering the service.

Employment for veterans will perhaps be centered in the U. S. Employment Service, with other organizations assisting.

MAYERS HERE ON VISIT

Mr. and Mrs. Al Mayer arrived in Genesee last Thursday to visit their daughter-in-law, Mrs. Glen Mayer and daughter, and with Mr. and Mrs. Chas. Ingle and their many friends here. They left their home in San Francisco and reached Walla Walla September 9 to visit their son, Sgt. Wade Mayer at McCaw General Hospital. Sgt. Mayer recently returned to the States from the European Theatre of Operations.

At Walla Walla Mr. and Mrs. Al Mayer were met by their son, Orland Mayer and family of Boise and Mrs. J. E. Sams of Genesee. Mr. and Mrs. Orland Mayer had visited the latter's mother, Mrs. Sams here, and who is now visiting in Boise.

Mr. and Mrs. Al Mayer left Saturday for Coeur d'Alene to visit their son, Art Mayer, and family, and then returned to Genesee before leaving again for Walla Walla and home.

Mr. Mayer operates a cabinet shop and key repair and replacement shop in San Francisco and has been very busy. Help is not available, and the only thing to do was to close shop during the time they are away. It is quite the custom in San Francisco, and not unusual to see a grocery store and other business closing up during vacations.

In their visit with Sgt. Mayer they found him recovering satisfactorily and rapidly and he feels that he will soon be transferred. His wife who was in defense work on the coast, now resides at Walla Walla but will move when her husband is transferred.

Buy a War Bond today and help keep the enemy on the run.

THURSDAY MARKETS

Federation Wheat, per bu.	$1.27
Club Wheats, per bu.	$1.27
Rex Wheat, per bu.	$1.26
(Above prices bulk basis)	
Barley, per ton.	$35.50
Oats, per ton.	$36.50
Butterfat, net	48c
Eggs, per dozen.	27c - 28c

LEGION Theatre

Sat., Sun. - Sept. 23-24

2 SHOWS FIRST SHOWS STARTS AT 7 P. M. 2 SHOWS

M-G-M's HILARIOUS HIT—

RATIONING

Starring WALLACE BEERY with MARJORIE MAIN DONALD MEEK DOROTHY MORRIS

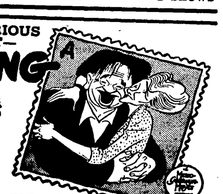

Original Screen Play by William R. Lipman, Grant Garrett and Harry Ruskin
Directed by Willis Goldbeck • Produced by Orville O. Dull

ADULTS - 40c CHILDREN - 14c

Also News and Shorts

Q. Thirteen messages are carried simultaneously on a single pair of wires, by new Northern Pacific communications system. Fact or fiction?

A. Fact. Electronic vacuum tubes enable three telephone conversations and ten telegrams to ride on one circuit... a marvelous new aid to railroad operations.

Q. N. P. shop "doctors" use magic powder to diagnose "that tired feeling" in locomotive parts. Fact or fiction?

A. Fact. Iron filings, used with electronic Magnaflux, reveal internal fatigue spots. "Sick" metal is instantly scrapped.

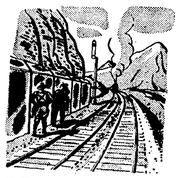

Q. Electrical fencing, installed in mountains by N. P., is used to discourage foolhardy climbers. Fact or fiction?

A. Fiction. It's a safeguard for trains, flashing instant "stop" signal if moving rock touches any part of the fence.

Q. Electricity in the rails controls stopping and starting of N. P. trains. Fact or fiction?

A. Fact. Electrical impulses carried through the rails operate 3,867 block signals on the Main Street of the Northwest.

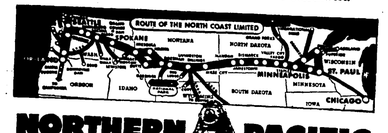

NORTHERN PACIFIC
Main Street of the Northwest

GENESEE VALLEY NEWS

Showers broke the heat wave and made it necessary to have a fire in the house in the evening. A frost Sunday night took the vines and flowers. Fall work is well along and some are seeding. Farmers are looking forward to the rodeo in Lewiston for a little relaxation. News is strict under OPA rules, gas rationing, etc., but we hope it will be better soon. To you boys out there, we are still on the beam—there will be plenty pea soup and bread coming from this section to keep you from starving, and we hope some of it will reach the liberated countries soon.

A telegram was received from First Sgt. Roy Wedin stating that he has arrived in San Francisco. His arrival was on Monday morning, and expects to be home on furlough in a few days.

Thursday evening visitors at Nordby's were Mr. and Mrs. Bernard Luvaas of Everett, Wash., and Mr. and Mrs. Connie Luvaas of Moscow.

Mr. and Mrs. Ed Morken and Mr. Gustafson were week end visitors in Spokane. They visited the soldiers who worked in this section during the summer.

Mrs. Lilly Larson called on Mrs. Belle Hanson Monday afternoon.

Mrs. Wm. Hove is spending the week with her parents in Clarkston.

Mr. and Mrs. Ernest Johnson and family of Greenacres, Wash., were week end visitors at August Johnson's.

Sunday dinner guests of Mr. and Mrs. Hugo Gehrke were Mr. and Mrs. Oliver Woodley, Mr. and Mrs. Martin Deesten and Mr. and Mrs. Chris Deesten.

The Valley Sunday school teachers had a party at Nordby's Wednesday for the children. Plans were talked over and good time enjoyed.

Mrs. Lilly Larson called on Mrs. Paula Peterson and Mrs. Leon Danielson Tuesday afternoon.

Mrs. J. P. Wedin resided at the first fall meeting of the Historical Club in Moscow Friday afternono.

The family of John Hove had a birthday party at the Hove home for his 85th birthday Sunday afternoon, also for Wm. Hove whose birthday is the same day. The afternoon was spent in visiting and a delicious lunch was served. Besides the children, Mr. and Mrs. Delph of Clarkston were present.

Mr. and Mrs. Oscar Danielson and family, Lars and John Johnson and Mr. and Mrs. Kenneth Hoseid called at Eikum's Sunday afternoon.

Mrs. J. P. Wedin called on Mrs. Paula Peterson Monday evening.

Norman Johnson left Monday for Spokane where he will be inducted into the armed forces.

Mr. and Mrs. Gus Rosenau entertained Mr. and Mrs. Ole Johnson and sons; Anna Mae Busch, Mrs. Triplett of Orofino and Mr. and Mrs. Fred Morscheck and son, Freddy, for Sunday dinner.

Fall Bazaar Planned

Ladies of the Community church are making plans for a fall bazaar, and they will announce the date and place as plans are completed. ad

St. John's Lutheran Church

Roland G. Wuest, pastor

September 24, 1944

9:30 a. m., Sunday school. This Sunday we are observing our annual Rally Day and Promotion Sunday. Those pupils who have reached the proper age and have completed the course of study will be promoted to the next class. All children of St. John's should make it a point to be in their class on time Sunday morning so that proper promotions may be made.

10:30 a. m., Rally Day worship service. All Sunday school pupils are requested to remain for the worship service. The sermon theme for the festival sermon is, "America's Children." Special music will be furnished by the Sunday school and the church choir.

The Brotherhood of St. John's will meet Sunday evening in the church parlors. All men of the church and their friends are invited to come and hear the third in a series of studies on characters from the Old Testament and to enjoy a pleasant evening of fellowship.

The Church Council will hold its regular meeting Monday evening, September 25, at 8 in the church parlor.

Choir members will meet for regular rehearsal on Thursday evening at 8 o'clock.

Sunday, October 1 the Holy Sacrament of the Lord's Supper will be celebrated during the morning worship service. Announcements should be made in person after the service this Sunday or on Friday and Saturday of next week.

The quarterly meeting of the congregation will be held after the worship service on October 1.

LOCAL NEWS

Sunday dinner guests of Mr. and Mrs. Martin Liberg were Mr. and Mrs. Gus Nelson, Mr. and Mrs. Hjalmer Nelson and son, Roy; Tommy Nelson and Mrs. Matilda Mattson of Troy; Mrs. Bertha Lillie and daughter, Helen of Lapwai, Miss Norma Jean Liberg of Spokane and Mr. and Mrs. Lars Liberg and son, Lee.

Mrs. Sarah Elliot of Lewiston is visiting at the ranch home of her son, Dr. T. A. Elliot.

Mr. and Mrs. Fred Shirrod were Wednesday evening guests of Mr. and Mrs. W. M. Herman.

Mrs. Caroline Cameron of Spokane and daughter, Mrs. Ed McLean, of Coulee City, visited in Genesee from Friday until Monday with Mr. and Mrs. James Cameron and family and other relatives.

Farm Sale!

SEASON IS NOW ON

SEE

Fred Magee

Auctioneer

Tuesday evening dinner guests of Mr. and Mrs. H. J. Martinson were Rev. Fr. Leo J. Robinson, S. J., Portland, head of the Jesuit Order in Idaho, Washington, Oregon and Montana, and Rev. Fr. J. M. Blackmore, S. J., of Lewiston.

Mr. and Mrs. Wm. Thiessen entertained Sunday in honor of their son, Lawrence, who left Moscow Monday to enter the service. Guests were Mr. and Mrs. Bartle Weber and Mr. and Mrs. Ed Hasfurther and family.

Mr. and Mrs. G. Hammer returned home Tuesday from Kellogg and Spokane. They visited their son, Ollie Hammer and wife at Spokane where Ollie is chief pilot at Felts Field in the navy training program. At Kellogg they attended funeral services for Miss Gertie Jacobs on Wednesday. The deceased was a sister of Mr. Hammer's former partner in Kellogg.

Community Ladies Aid

Mrs. E. W. Vanouck was hostess to the Community Ladies Aid Wednesday afternoon at the church parlors when plans were made to hold a fall bazaar. The date and place will be announced later. Guests at the meeting were three teachers, Miss Sarah McDaniels, Mrs. Margaret Covington and Mrs. Helen Bartley.

Community Church

Sunday school, 10 o'clock.
Church service, 11 o'clock.
topic, "Your Religion."
Christian Endeavor, 8 p. m.

"SHINE ON HARVEST MOON WHILE WE

DANC

AT

At Colton

Friday, Sept. 2

BY POPULAR REQUEST ANOTHER

Prize Waltz

Quint Waller

AND HIS ORCHESTRA

Admission, $1.25 Includes Tax

Bob Says:

Sure You Have Fire Insurance

But ....

have you had your insurance properly surveyed to see whether or not you are fully protected?

See Bob for complete Insurance coverage

Weisel Insurance Agency

512 S. Main St. MOSCOW, IDAHO Telephone 2362

"STOCK COMPANY INSURANCE AT ITS BEST"

Comparison

BONNEVILLE & WASHINGTON WATER POWER

Residential Rates Adjusted for Taxes!

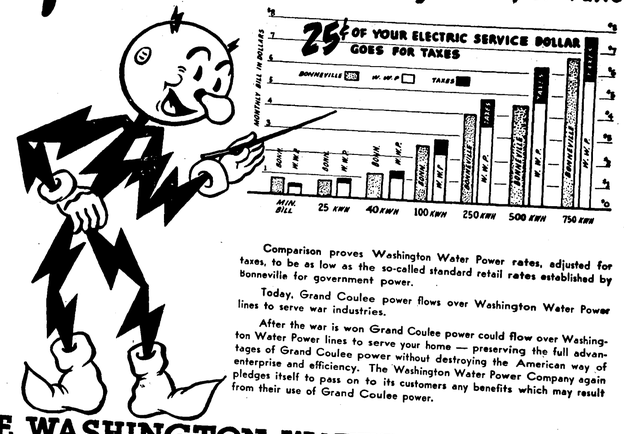

Comparison proves Washington Water Power rates, adjusted for taxes, to be as low as the so-called standard retail rates established by Bonneville for government power.

Today, Grand Coulee power flows over Washington Water Power lines to serve war industries.

After the war is won Grand Coulee power could flow over Washington Water Power lines to serve your home — preserving the full advantages of Grand Coulee power without destroying the American way of enterprise and efficiency. The Washington Water Power Company again pledges itself to pass on to its customers any benefits which may result from their use of Grand Coulee power.

THE WASHINGTON WATER POWER CO.

A Self-Supporting, Tax-Paying, Business Enterprise . . .

Grocery Specials

SEPT. 22nd to 25th, Inc.

ore Open Saturday Nights

mato Juice	Hunts 1 pint 2 oz can	**13c**
rk-Beans	Van Camps 17½-oz	**18c**
getable Juice	V-8 18-oz can	**17c**
deral Milk 3	Tall cans	**29c**
heaties, 2 boxes		**25c**
&W Coffee, 1 lb		**33c**
anges, 5-lb bag		**59c**

We will Pay you Cash for Eggs!

28c per dozen, Cash

29c per dozen in Trade

Raders' City Market

th Birthday Observed

Martinson was honored with party Friday afternoon given aughter, Miss Esther Mar- celebrate his 80th birthday. resent were J. P. Michaelson Huff of Lewiston, Mr. and st Becker, Fred Nagel, Miss rmann, Mrs. Marie Michel- W. W. Burr, Mrs. Arthur , Mrs. Leo Senften, Mrs. H. nson, Mrs. George Follett, o Edwards and Mrs. Lloyd Esser. Mr. Martinson was pleasantly surprised when most of his birthday gifts were useful additions for his work shop.

Young folks in the neighborhood helped Mr. Martinson celebrate his birthday Saturday afternoon and enjoyed the lunch prepared by Miss Esther Martinson. They were Patsy, Mavis, David, Crystal and Jerry Esser, Cheryl Ann Bershaw, Joan and Sally Edwards. Also present were Mrs. Leo Edwards and Mrs. Lloyd Esser.

.... FARM MORTGAGE

LOANS

Terms, Low Rates, Liberal Privileges

ITH NO COMMISSIONS TO PAY

NSURANCE

bility.: Fire Rates have been uced. Farm Buildings, Crops, m Equipment, Tractors and bines, Autos and Trucks. operly written in Old Line k Companies, with prompt vice in event of loss or mage.

I HAVE FOR SALE ... FARM ACREAGE and TOWN PROPERTY

SEE OR CALL

W. W. Burr

Licensed Real Estate and Insurance Agent

ne 23 Genesee, Idaho

LOCAL NEWS

Mr. and Mrs. John Krier visited Friday evening with Mrs. Mary Weber.

Mrs. Kenneth Hoduffer accompanied her brother, Pierce Blewett, and his wife of Gifford to Spokane Sunday. She returned home Monday.

Roy Evans and Wm. Mervyn joined the caravan for the cross-county tour to visit beef stock farms Wednesday.

Virgil McCroskey of Farmington spent the week end with his niece, Mrs. Frank Densow, and family. Other dinner guests Sunday were Mr. and Mrs. M. P. McCroskey of Colfax.

Mr. and Mrs. John Krier visited Monday and Tuseday with Mr. and Mrs. Peter Johann in Culdesac.

Mr. and Mrs. Fred Comnick were Saturday evening visitors of Mr. and Mrs. Walter Herman.

Sunday visitors of Mr. and Mrs. James Myers were Mr. and Mrs. Chas. Vollmer, Mr. and Mrs. James McMackin and son, Michael and daughter, Mary Bet, all of Pullman, Mrs. Vollmer is a sister of Mr. Myers.

T-Sgt. Joe Cotrno and Mrs. Cotrno of Seattle spent the week end with the latter's parents, Mr. and Mrs. H. B. Jones. Mrs. Cotrno was formerly Miss Eva Jones, and is employed at Boeing Aircraft. Sgt. Cotrno, after 18 months' service in the Aleutians is now stationed in Seattle. On their return to Seattle they were accompanied as far as Spokane by Miss Mary Jones, who visited there until Thursday.

Rev. Fr. Wm. Veit of Iowa, who visited relatives at Weiser returned to Genesee Tuesday. He was accompanied to Spokane Wednesday by Anthony Weber where they will visit Rev. Fr. Chas. Veit, a patient at Sacred Hospital.

Dr. and Mrs. N. M. Leavitt and Elvon Hampton left Sunday for Boise where the men attended the 78th sessions of Idaho Masonic grand lodge Monday, Tuesday and Wednesday. Dr. and Mrs. Leavitt made the trip by stage and Mr. Hampton went by plane from Lewiston. Mrs. Hampton and daughter, Joan, left Sunday for Colfax to spend a few days.

George Roskammer and Wilson Archibald spent the week end in Spokane and visited Mr. and Mrs. Wm. Roskammer.

Mrs. Art Hove of Howell visited from Monday until Wednesday with her mother, Mrs. Belle Hanson, and other relatives.

Mr. and Mrs. John Black of St. Maries were in Genesee a short time Saturday afternoon on their way to Lewiston to meet their daughter, Mrs. Dean Wilde and little son, Kenneth Dean of Oskaloosa, Iowa. Mrs. Wilde visited relatives in Boise enroute and will visit her parents until Sept. 29.

Walt Gehrke, Markie Springer, Cecil Gray, Mel Wardrobe, Art Hanaman and Dale Lanpher left Wednesday for Potlatch to do highway work for the state.

Week end visitors of Mr. and Mrs. Ed Carlson were Mr. and Mrs. Van Ogden of Lewiston and Mr. and Mrs. Wayne Barney and children of Culdesac.

Miss Joan Edwards, Miss Yvonne Eikum and Miss Dorothy Lee spent the week end with the latter's cousin, Miss Laura Lee, at Johnson.

Mr. and Mrs. Walter Gehrke and son attended a family dinner Sunday at the home of Mr. and Mrs. C. W. Dewey in Lewiston to honor Mrs. Gehrke's brother, S-Sgt. Frank Grayson, home on leave.

Cadet Nurse Jean Schooler of Sacred Heart hospital, Spokane, spent the week end with her parents, Mr. and Mrs. Harry Schooler.

Mrs. Floyd Ochs and Mrs. Chas. Kramer were Lewiston visitors Tuesday.

Honoring the birthdays of Mr. and Mrs. Florent Moser, which were September 15th and 18th, respectively, a dinner was given for them by Mr. and Mrs. Ray Moser in Palouse. Others present were Mr. and Mrs. Roy Moser and family of Clarkston, Mr. and Mrs. R. E. Moser of Colton and the Florent Moser family.

Cadet Nurse Louise Vandenburg of St. Mary's hospital, Walla Walla spent the week end at her home here.

Mrs. Happie Wilson and Rev. Melford Knight were in Lewiston Wednesday evening to visit Mrs. Fred Hampton and Mrs. George Carbuhn, both patients at St. Joseph's hospital. Mrs. Wilson remained for a few days, a guest of Mrs. Rowe Bennett and family.

Sunday evening Mr. and Mrs. A. E. Rosenau and Gordon and Teddy Rosenau were visitors at the O. V. Johnson home.

Mr. and Mrs. Alfred Heppner and children of Moscow were dinner guests of Mr. and Mrs. Paul Heppner Wednesday evening. They came to visit with Floyd Heppner, home on furlough from Brookley Field, Ala.

Joe Broemeling returned Saturday from the Colfax hospital where he underwent a major operation two weeks ago. Mr. Broemeling said that he expected to return to work in about two weeks.

Miss Norma Jean Liberg, student at Kinman Business University, Spokane, spent the week end at home.

Mrs. Richard Harris, who has an apartment in Moscow and will attend the University of Idaho this fall, visited Wednesday with her uncle and aunt, Mr. and Mrs. W. M. Herman.

Mrs. Fred Comnick and Mrs. John G. Meyer spent Wednesday in Lewiston.

Let's Get **Associated"**

GASOLINE, OILS GREASES DIESEL FUEL STOVE OIL

Phone 35

Prompt Delivery Service

Francis Uhre

New Merchandise!

2 11-ft McCormick-Deering Grain Drills

CERTIFICATE REQUIRED

3 12-ft Rod Weeders

20-ft Duplex Rod Weeder

14-ft Hume-Love Cutter Bar

COMPLETE TO FIT NO. 51 INTERNATIONAL COMBINE

Grain Drill Steel Wheels

ALWAYS DEMAND GENUINE INTERNATIONAL PARTS FOR REPAIRS AND OVERHAULING

McCroskey Farm Equipment

Short's Funeral Parlors

PHONE 2601

MOSCOW

126 E. First Street

Regardless of the place of death, all Funeral Arrangements can be through us. Just call 2601 at Moscow or Joe Hasfurther, 53F21 at Genesee, day or night, and we will attend to everything and relieve you of all responsibility while in a strange city.

AUTO AMBULANCE SERVICE

PROMPT ATTENTION DAY OR NIGHT

Joe Hasfurther

TELEPHONE 92

Our Assistants

Are not trained
They are educated, and

Every service is motivated by a sincere desire

To serve you well in your hour of greatest need

VASSAR-RAWLS Funeral Home

Phone 333 Lewiston

For Greater Egg Profits Feed....

Red Hen Egg Mash

HAS PLENTY ANIMAL PROTEINS, FISH AND MEAT MEALS

Feed is an important factor in egg production. Without sufficient amounts of the right kind of feed a hen will not produce the eggs she is capable of laying. Here is a feed that will give your hens ingredients needed for lots of eggs. It is made from a scientific formula, and contains just the right amounts of vitamins and proteins. Come in and let us tell you of some of the wonderful results attained in the flocks of some of our customers. Make your laying flock more profitable this year . . . we can help you. FOR SALE AT ALL DEALERS

Prairie Flour Mill Co.

LEWISTON, IDAHO
PRAIRIE FLOUR MILL Genesee
UNIONTOWN COOP. ASSN. Uniontown
HAUPT SUPPLY CO. Colton
MOSCOW COMMISSION CO. Moscow
VAL'S SEED SERVICE Moscow
LATAH COUNTY GRAIN GROWERS Troy
KENDRICK BEAN GROWERS Kendrick, Idaho

Specials *for* Friday - Saturday

Store Open Saturday Evenings

Grapenut Flakes, 2 packages		**29c**
Amaizo Golden Syrup 24-oz jug		**17c**
Peanut Butter, 16-oz jar		**29c**
Buy 1 Jar, Get One FREE		
Krafts French Dressing 8-oz bottle		**17c**
Seedless Raisins, 2-lb pkg		**27c**
V-8 Vegetable Juices, 2 cans		**33c**
Bordens Hemo, 16-oz jar		**57c**
Diced Carrots, 2 16-oz cans		**31c**

Our supply of Paper Bags is Very Limited so when doing your shopping please bring your shopping bag or container

We Pay Cash for Eggs

28c per dozen Cash 29c per dozen in Trade

Follett Mercantile Co.

All Talking Pictures

MOSCOW, IDAHO

MATINEE WEDNESDAY AND SATURDAY at 2 P. M.
SUNDAY CONTINUOUS FROM 2 to 11 P. M.

Program Subject to Change Without Notice

SUN., MON., TUES., WED., SEPT. 24, 25, 26, 27
"GOING MY WAY"
With
BING CROSBY . . . RISE STEVENS

THURS., FRI., SAT., SEPTEMBER 28, 29, 30
"The Mummy's Ghost"
With LON CHANEY
AND
"Henry Aldrich's Little Secret"
With JIMMY LYDON

THE NU ART THEATRE

SUN., MON., TUES., WED., SEPT. 24, 25, 26, 27
"IN SOCIETY"
With
BUD ABBOTT AND LOU COSTELLO
Also ARTHUR TREACHER - MARION HUTTON

THURS., FRI., SAT., SEPTEMBER 28, 29, 30
"Candlelight In Algeria"
With
JAMES MASON - CARLA LEHMANN

RED CROSS NOTES

Attendance has held up good thru the canning season. Thirty-five hundred fifty-five dressings were made Thursday and Monday. A shipment of guase is expected in Moscow this week which must be made up as soon as possible.

Our thanks to Francis Uhre for treats Thursday and to Mrs. Densow Monday. Chilly weather made a stove necessary, and our thanks to E. D. Pederson for the use of a heater and to Walter Emerson, Chas. Grieser and John Kelley for moving and placing the stove. Through the courtesy of Mrs. Hayden we get hot water we need for coffees and washing hands.

Birthday Dinner

Mr. and Mrs. O. V. Johnson and son, Donald, entertained Friday evening at a dinner honoring Norman Johnson's birthday. Those present were Rev. and Mrs. Roland Wuest, Mr. and Mrs. Roy Thomas and Vernon Peterson.

Frost Hits Genesee Area

A killing frost hit many areas in the Genesee country Sunday night and early Monday morning. Late bean vines were brown Monday when the sun came out and cucumber vines were wilted. With tomatoes maturing this fall better than usual, an end came to further ripening in many places, but a few continue to turn red on the vine Thursday. Potato vines were touched by frost in lower altitudes and fall flowers in bloom were nipped by the cold. No relief in the way of moisture has come to farmers who are doing fall plowing.

Christian Endeavor Party

Members of the Christian Endeavor held a party Friday evening at the Community church parlors when a number of games were played. Refreshments were served at the church parsonage. Twenty-five young people were present.

Top Hogs Sell for $14.50

Fifty-one farmers brought in 297 hogs to the Community hog pool at Moscow Monday, which went to Carstens of Spokane at $14.50 for tops and $14.00 for heavy hogs up to 270 pounds. Sows were cut 2, 3, 4¼ and 5 cents. Armours bid $14.35 for tops and Columbia Packing Co., Snohomish, bid $14.25 for top hogs. The best price was 25 cents down from last week.

Mr. and Mrs. Joe Tobin Jr., have arrived from San Diego, Calif., to visit the formers' parents at Lewiston and to visit friends here. Joe has been in merchant marine service and has been on oil tankers much of the time. He was engaged in the same work before the war.

Remind Us --- Please

During the Past Two Years Many have Asked Us About SMALL WIRING ADDITIONS OR EXTENSIONS

Since little wire was available for this work we kept no record of these inquries.

We now have a good stock of WIRING MATERIAL for additions in or to existing buildings. Please remind us if you asked about, or are now interested in improvements of this kind.

MOTORS

SEVERAL NEW QUARTER and ONE-THIRD H. P. MOTORS FOR FARM OR REPAIR USE

OPEN MONDAY, THURSDAY AND SATURDAY AND DAILY 2 p. m. to 5 p. m.

The Electric Shop

CARL SIMONS PHONE 41

Overseas Christmas Packages

Sept. 15th to Oct. 15th
NO REQUESTS DURING THIS PERIOD

DAVID G. KUEHL

PHONE 892 - 893 GENESEE

THE GENESEE NEWS

Genesee, Idaho

Entered at the Postoffice at Genesee, Idaho as Second-Class Mail Matter.

E. D. Pederson, Publisher

LT. ROSENAU HELPS BLAST TARGETS IN ENEMY AREAS

(Continued from Page One)

I've seen since the Anzio beachhead. "We just plowed through the stuff." By the time his flight was ready to bomb most of the damage had already been done.

"I couldn't even see the battleship," he said, "so I just synchronized on the smoke all around it and that's where our bombs went."

The battleship Strasbourg has had its share of trouble. It was torpedoed on July 3, 1940, but made its way back to Toulon. The ship displaces 26,500 tons and was completed in December, 1938, after being under construction four years.

This successful attack was the group's 499th and had it occurred just one mission later it would have been a fitting climax to the group's 500th attack. However, the group went on the next morning to celebrate its 500th mission by smashing a road bridge at Montelimar, France, knocking it out with a fitting "100 per cent bombing accuracy," according to the official report.

This latest success marks another milestone in the long history of the veteran Mitchell group. This group has distinguished itself in the Tunisian, Sicilian, Sardinian, Corsican, Pantellerian, Italian, Balkan and French campaigns. The group received a Presidential citation for its work in bombing the Balkans.

The group has supported six amphibious operations and has rendered close support to the Allied troops in their drives on Cassino and Rome. They were largely responsible for the success of the "Operations Strangle," a concentrated bombing of German lines of communication in northern Italy that left a trail of twisted bridges and disrupted supply lines.

Eleven days prior to the landings in southern France, the group shifted its aerial offensive to similar targets in that area, meeting with the same success. The group was out on D-day pounding the landing beaches and enemy installations inland.

This latest haul in enemy shipping boosts the group's total in enemy ships sunk to 20. A total of 70 enemy fighters have fallen to the guns of the group's gunners. The group, which started combat operations in March, 1943, was first to bomb Rome and Sofia, first to bomb the Italian mainland, first to operate from bases in Italy, first to use waist and tails guns and first to use the B-25 mounting a 75mm cannon in the nose.

Colonel Smith, the son of Colonel and Mrs. Selwyn D. Smith of Champaign, Ill., received his appointment to the United States Military Academy on July 1, 1928, and was graduated from West Point in 1932. He is also a graduate of Randolph and Kelly Fields, Texas.

He arrived overseas in September, 1942, and has been commanding officer of a bombardment training center ,two heavy bomb groups and a tactical reconnaissance group before taking his present assignment.

Lt. Rosenau is the son of Mr. and Mrs. Gustave Rosenau, Genesee, and his wife is the former Miss Mona Myers, Genesee.

WANT-ADS

WANTED TO BUY—Small cream separator and 2 tons of hay. Howard R. Wager, phone 39F5, Genesee 1*

WANTED TO LEASE—Grain Farm. 30 years' experience. Best business references. Have good equipment. Joe Mayer, Lewiston, Idaho. Phone 2907M. 11-14

FOR SALE—The former town residence, including acreage, of Mrs. Carrie Broemeling. For information see Joe Broemeling or write J. Frank Stevens, 5123 W. Pt. Loma Blvd., San Diego 1 Calif. 10tf

FOR SALE—16-inch dry Slabwood. 128 cubic feet or 198 cubic feet thrown in loose, either at the same price of $5.00. Large supply on hand. Rauch Lbr. Co., Troy, Idaho. *9-22

FOR SALE—Cletrac 20 Tractor in good condition. General Repair Shop, Genesee. 49tf

Laurence E. Huff
ATTORNEY AT LAW
111 West Third Street
Street Floor
MOSCOW, IDAHO

JOSEPH G. WILSON, M. D.
Robinson Professional Building
Moscow, Idaho
Phones: Office 2252; Res. 2335
Office Hours 10 A. M. to 12 M.
2 to 5 P. M.

I'M the guy who looked at you from a U. S. O. poster some time ago. I'm the guy for whom you and millions of others gave and gave so generously. I'd like to tell you what was done with your money.

The money you gave last year helped give the boys the tonic of entertainment . . . a personal appearance by Jack Benny in Africa . . . by Gary Cooper in the South Seas . . . and by lovely women stars in remote places where just the sight of a feminine face is enough to make up for weeks and months of loneliness and isolation.

Your dollars made possible the U. S. O.—in addition to many other great services at home and abroad—3,000 U.S.O. clubs and U.S.O. Camp Shows.

The job is bigger this year . . . much bigger. Won't you be bigger than ever this year, too, and give generously?

Give generously to

IDAHO WAR FUND

Representing the NATIONAL WAR FUND

Buy the Best

Union Feeds

...None Better

GENESEE UNION WAREHOUSE COMPANY

GENESEE, IDAHO PHONE

FUNERAL DIRECTORS

Brower-Wann Co.

Parlors and Chapel
Lewiston, Idaho

Phone 275

Years of Experience *Personal Attention*

Modern Ambulance Service

Or Call W. M. Herman, Genesee
Phone 622 or 43F12

Our Coal and Prestolog Supplies are Now Becoming Better

WE ARE AGAIN BEING URGED BY PRODUCERS TO PLACE ORDERS EARLY, AND STORE WHAT WE CAN . . . SO WE THINK IT WISE FOR EVERYONE TO PLACE ORDERS EARLY AND ALLOW US TO FILL YOUR ORDERS AS COAL AND PRESTOLOGS ARRIVE

GOOD STOCKS OF PAINT, VELLO AND KEMTONE

FARMERS UNION PRODUCERS COMPANY
Phone 362

STANDARD OIL COMPANY AGENCY - PHONE 364

ON HAND!

at

Genesee Motors

Calkins Rod Weeder Parts

Pyrene Fire Extinguishers Quart size with bracket

Partial Stock of Plumb Tools More on the way

Genuine Fram Oil Filter Replacement Cartridges
— FOR POPULAR MAKES OF CARS

Genuine Ford Parts and Batteries
— ALWAYS A FAIR STOCK ON HAND

Letter from Carl Thiessen

Mr. and Mrs. Wm. Thiessen have received a letter recently from their son, First-Sgt. Carl Thiessen, which states that he is busy and feeling fine and is with the same outfit.

THE GENESEE NEWS

lished 1888 GENESEE, LATAH COUNTY, IDAHO, FRIDAY, SEPTEMBER 29, 1944 Vol. 56 No. 14

T. ROY WEDIN HOME LONG STAY OVERSEAS

rgeant Roy Wedin, son of rs. J. P. Wedin arrived in turday, and there was met e and other relatives, after ghtly more than 27 months th Pacific as a member of l corps. He will have 23 ugh which includes travel San Francisco and to Santa Calif., where he will report nment. He has no idea of er duties will be, but then the old army rumors to fall which offers a variety of

sergeant is looking fine ssed the disease perils and od fox-hole digger and al- mbering to keep his head as been a long 27 months at the last four weeks were ughest of all as he waited e before transportation be- able after notified that he to the States. He arrived n. Roy said his stay in the ific seemed an age, but e is back it seems like just s since he left. He is now or an invitation to return th Pacific, however.

campaign ribbons of the engagements, and Pre- bor ribbon and the recently gold overseas stripes, Roy r the right pocket of his Personal Citation badge division received after the campaign. He was with a n division of the last World left the U. S. May 19, 1942 ed American soil Septem- ing overseas by troop trans- irst touched foreign soil at nd and then went to Mel- ustralia, and later to Bris- training and outfitting. He d for a portable hospital h was destined for Port and was among the first roops to be taken onto New at first his unit was with a of infantry at Buna, Buna nd Gona, and at Sananda. outfit was relieved it went Fort Moresby for replace- equipment. This was in No- 1942. Since that time he was eneral hospital, and during of 1943 was promoted to eant. The hospital of which has 500 enlisted men, 120 d 73 officers.

edin has seen and felt the of the Jap and knows the the jungles and conditions ich Americans are fighting s no prediction of future e has witnessed the loyalty s of the lands taken by the mentioned how useful they earing for our wounded men Guinea. It was no easy work erican troops as they slug- oot by foot and yard by yard the Japs at Buna Mission, imes hospital units could be kind or ahead of what was lished front.

edin had three real surprises, pleasant surprises. Walking trail one day he came face with Clinton Jacksha, also m New Guinea. He met Gil- l of Moscow, and met Andy ther they had learned that e in the same outfit, although been eating from the same hen for weeks.

SO is doing a great job in h Pacific Sgt. Wedin said. permitted to see Jack Benny e, Artie Shaw and band and own, of the headliners. ffers some entertainment, but ioning went into effect there erican soldier faces the same the Australians do in pro- extra food and refreshments. was in Australia when many troops of that country were g to service, elsewhere. He said ralians really welcomed them invasion of their country was ed by the Japs. Having spent able time in Australia the sol- soldier is proficient in comput- hange values of money, and that prices were about the as in the United States.

ER PLANES HIT GENESEE

autiful formation of fighter passed over Genesee twice Sat- shortly after the noon hour. planes came over town from th, while another picked out a over the Wm. Mervyn ranch Completing a turn northward of Gen- e seven planes flew directly er the main street of Genesee they passed in a V-formation, eighth plane joined the flight, up fast.

and Mrs. W. H. Mervyn had left for Spokane, after having d a telegram from their son, Lt. Wm. Mervyn that he would be in Spokane Saturday and would stop long enough to greet his par- nts. He was on a transitional flight, so people here naturally supposed that Lt. Mervyn was one of the pilots in the formation.

County Chamber Meeting Oct. 12

Kenneth F. Dean has mailed letters to all former members of the Latah County Chamber of Commerce, giving notice of a meeting to be held at the Moscow hotel October 12 at 6:30. This will be a dinner meeting. The organization has not been active during the past year, and efforts are now being made to revive the organization, especially since the coming year will be a legislative one.

DON PÖTSCH LOSES LIFE

Don Potsch, son of Mrs. Louise Potsch, Van Nuys, Calif., and a nephew of Mr. and Mrs. Gus Fickens, died at the Naval Hospital at Long Beach, Calif., Tuesday, Sept. 26. His death was due to an accident, suffered while taking advanced training in an unidentified branch of the navy.

Mr. and Mrs. Fickens received a telegram Wednesday of the boy's death, in which it was stated that the funeral would be Friday.

Don Potsch, who formerly lived at Genesee with his parents, enlisted in the navy at the age of 17, and was 19 years old in February this year. He had seen considerable overseas combat duty with the navy, and was at a base in California for further advanced training.

ARMY NOTIFICATION BRANCH WRITES GARRETT FAMILY

Mr. and Mrs. T. D. Garrett have received the following communication from the Army Notification Branch, Wash. D. C.:

"I am writing you with reference to your son, Staff Sergeant Thomas D. Garrett, who was reported by The Adjutant General as missing in action over Germany since July 19.

"Further information has been received indicating that Sergeant Garrett was a crew member of a B-17 Flying Fortress bomber which participated in a bombardment mission over southwestern Germany on July 19. Official details are not available, but the report indicates that during this mission at about 9:55 a. m. southwest of Munich, Germany, your son's Fortress sustained damage from enemy anti-aircraft fire and fell toward the earth. As the disabled craft was descending from two to four parachutes were seen to emerge. Accompanying planes returning from this mission were unable to make further observations, therefore these facts constitute all the information presently obtainable.

"Due to necessity for military security it is regretted that names of those who were in the plane and the names and addresses of their next of kin may not be furnished at the present time.

"Please be assured that a continuing search by land, sea and air is being made to discover the whereabouts of our missing personnel. As our armies advance over enemy occupied territory, special troops are assigned to this task, and all agencies of the government in every country are constantly sending in details which aid in bringing additional information to you."

BOB LORANG IN COLORADO NOW TRAINING IN B-25 PLANE

Aviation Cadet Robert Lorang is now at LaJunta, Colo., from where he writes:

"Sure is hard to find time to write. We have been here a week and busy at least 30 hours a day—well, it seems that way. We do have a 16-hour day. Guess we don't have any kick coming though. The guys on the front are putting in 24.

"Hope you'll forgive the notebook paper, but if I wait until I get to some stationery I won't have time to write. I'm supposed to be flying this morning but instead I'm sitting here in the ready room with about a hundred other guys. These planes just won't fly without gas—'which we ain't got.'

"LaJunta is in the southeast corner of Colorado near the New Mexico and Oklahoma borders. The change of climate is very welcome. We are at about 4000 feet and it's considerably cooler than inland California.

"The base here is not as nice as Stockton. We live in tar paper shacks and the latrine, showers, etc., are situated a short ways from the barracks. Not bad now but I hear it gets quite cold, down about 20 below. 'Bet I'll break some speed records.

"We are flying B-25s and what a change from the regular training ships. At first they seemed as big as a barn but after a few hours when we sorta get used to them they shrink to somewhere near their normal size.

"So far here things are going swell but then I haven't been here very long yet. Right now my big worry is soloing. After that, well, I don't know, but I'll think of something.

"When we finish here we are supposed to get about a 14-day furlough. That is gonna be something. Until then I'll sore of keep track of what's going on in the News. Thanks Pete for always being so prompt in getting my new address on them. They generally come about Wednesday—the ink is hardly dry by that time.

"Hope this is the last letter I have to write before I see you.—Rob."

Address: A-C Robert H. Lorang, ASN 39466002, Sqdn. 3 Flt. I Class 44-J, Cadet Detachment, L.J.A.A.F., La Junta, Calo.

HILL-GILJE

Friday evening at 8 o'clock Miss Idell Hill daughter of Mr. and Mrs. Hoyt Hill of Gifford, and Mr. Thor Gilje, son of Mr. and Mrs. Chris Gilje of Halliday, N. D., were married at the home of Mrs. Lillie Ahern. Rev. Melford Knight officiated and attendants were Miss Verla Triplett of Orofino and Vernon Peterson.

The bride wore a blue suit with black accessories and her attendant wore a green suit. Gardenia corsages were worn by both young ladies.

Following the ceremony, a luncheon was served, a feature of which was a wedding cake. Others present for the ceremony and luncheon were Miss Elaine Frafford of Lewiston and Mrs. Ahern. The bride is a teacher in the Gifford schools and the groom farms near Genesee.

THE BULLDOG'S PEN

Editor ..... Beverly Anderson
Asst. Editor ..... Marie Hampton
Feature Writer ..... Joan Edwards
News Reporter ..... Don Baumgartner
Society Reporter ..... Pat Nelson
Sports Reporter ..... Bob Liberg

Editorial

Vacation days are over again for this year and school has resumed its usual course. This year there has been a larger enrollment than last year. Most of the boys and girls who have been helping with harvest and fall work have returned to school. Freshmen are wondering anxiously when initiation will occur, while sophomores are completing plans for the occasion. Plans are being made to publish a school annual. A meeting will be held to elect a staff soon and Mr. Knight has agreed to help with the photography. We hope to make a success of the annual. There are three new teachers on the high school staff this year, Miss Sarah McDaniels, English; Mrs. Zenner, commercials, and Mr. Mutch, music. There is a junior band and a senior band and an orchestra is also being formed. The senior band is planning to furnish some snappy numbers at the basketball games.

Feature

Mrs. Elsye Hicks was born at Geddes, S. D., June 28 1915. Most of her school days were spent in Tilden, Neb. During high school her special interests were dramatics and public speaking. In a public speaking contest she got as far as the finals in the state. From high school she received a teacher's certificate. She then taught in a rural school in Nebraska for a year. She went one year to Wayne State Teachers College in Nebraska. From there she went to Gooding, Idaho, and had a year of college there. Next she came to Moscow and went to the University of Idaho a year. She has taught several places in Idaho. Miss Elsye Holys was married near Pine, Idaho, to Mr. Earl Hicks, who is now serving in the U. S. Army overseas. Mrs. Hicks has a little boy, Dean, who is living here with her. Her opinion of Genesee is: "Genesee is a very friendly quiet town."

Society

A good time was enjoyed by all at the Mixer Friday evening, Sept. 22. The first part of the evening was spent in playing games after which we danced. Refreshments were served at 10:30 o'clock.

Here's a warning to all Freshmen: "The Sophomores are making plans for you!"

First Grade News

Our thirty first graders are becoming more and more settled and are feeling more like little students every day. We have a very nice group and almost half of the thirty are mentally ready to step right into reading words before we finish our "Before We Read Books"—so aff they go into their little texts.

We have received many new songs and have found many talented singers in our group.

It won' the long, we feel, till we will have our room buzzing like little bees in their work and progress—Mrs. Elsye Hicks.

Second Grade News

The second grade is well on its way with our work. De have 18 boys and girls, including four new students. They are Milo Schleifer, Arlene Dennler, Myrna Hartig and George Mutch. We also have Mickey Mulalley back with us.—Miss Bekkedahl.

Third Grade News

We elected Shirley Danielson for president; Jeneal Hanson, vice president; Jane Lang, secretary-treasurer. The third grade saw a movie about "Safety" which taught us how to be careful. We made fall posters of squirrels and nuts. We have a blotter garden where we can watch seeds sprout.—Jane Lange and Shirley Danielson.

Fourth Grade News

Twenty-one fourth graders enrolled this year. Two of them are new. Of our class 18 enjoy the hot lunch program at noon.

The fourth grade enjoyed a joint music class with the first grade on Thursday, Sept. 14. The period was spent learning simple dance steps. We have been playing soft ball during play period. One day we had free drawing period during which time the pupils used their imagination in drawing pictures that appealed to them.

Fifth Grade News

We have 18 pupils in the fifth grade. David Dennler and Dean Clark are our two new students. They are now well acquainted and we enjoy having them with us.

Our class has enjoyed bringing things to decorate the room. Harold Hatton brought us a group of maps of the world. They show important allied bases. Clarice Rae Aherin brot us a relief may of the U. S. A. It is interesting to study.

Sixth Grade News

We are making health posters for foods. We are also making science diagrams of the body.

Some of the class are taking band this year and are getting along well. We are having trouble getting some instruments.

We had one simple test in science last week.—By Helen Emerson.

Seventh Grade News

There are 24 students in our class this year. This is the largest class we have ever had.

In English we are making speeches and having political debates.

In math we are studying areas and perimeters.

We are studying beach and sea animals in science. Some students have started their shell collections to school.

There are quite a few students in the band from the seventh grade.

Eighth Grade News

We have 19 pupils in our room. There is one new boy, Billy Mutch.

We had a primary election Monday. Final election will be held the second of October.

There is an acquarium in our room which was provided by Mrs. Bartley. It has two fish and a couple of snails in it. We have a microscope in our room which the class has been using constantly.

We have a physical education period each Tuesday.

There are a few boys and girls from our class in the high school band and some in the junior band.—By Ray Liberg and Eula Sisty.

TOM DRESHER IN ENGLAND FEELS FINE LIKES COUNTRY

Tommy Dresher is now somewhere in England, according to a V-Mail letter received from him Saturday. He writes:

"Dear Pete: Well, here I am. One wouldn't hardly believe it, but now it's true. I arrived safe and sound. I am feeling fine and like the country swell. Would rather be back in the good old USA but we have a big job to do and we're not coming back until the job is done once and forall. Would like to have you send me some of the boys APO numbers so I can try and look up some of them. That is, if they're not too far away. I suppose harvest is coming to a close about now. The climate here where I am is about the same as at home but just a bit cooler I believe for this time of year.

"Well, Pete, as you know, we can't say much, so will sign off and write more in my next letter. Tell all hello for me, especially my pal, Bus Bennett. Thanking you Pete and the Legion for the paper, and keep up the good work.—Tommy."

Note: Sorry Tommy old fellow, but we haven't the APO numbers, and am also sorry to report that no one we know of has the same APO as you.

LETTENMAIER TO LOUISIANA

Ewald Lettenmaier, who was home on furlough, coming here from Camp Roberts, Calif., left last Thursday from Lewiston via Van Dorn, Louisiana. He was accompanied to Lewiston by his mother, Mrs. Mary Lettenmaier, and by his sister, Mrs. John Klemm, and husband.

Ewald took his basic and other training in artillery at Roberts, but the vicious rumor is that his regiment was become infantry.

FELTON-JOHNSON

Mrs. Nellie Felton and Mr. Elmer Johnson were married September 16 at Sandpoint, Idaho. Sunday they were in Genese to move some household goods to Usk, Wash., where Mr. Johnson operates a general store.

Mrs. Johnson is a former operator of the cafe here and Mr. Johnson, a nephew of Ernest Peterson, farmed here before going to Usk.

Buy a War Bond today and help keep the enemy on the run.

LANGE AT CORPUS CHRISTI HAS VISIT FROM LT. EMERSON

Naval Aviation Cadet Buddy Lange is now at Corpus Christi, Texas. He writes:

"Dear Pete:

"Well, I finally made it down to old Corpus Christi. I'm thru with the indoctrination week and have just today soloed in the 450-horse SNV. They really shove you along in flying down here. I only had three dales before my solo, which isn't very much. These SNVs are really a sweet plane to fly, but there's a lot of extra stuff to remember while flying them that the old NESs didn't have. For instance, prop pitch to change all the time, landing flaps to wind up and down, airspeed, oil pressure, trim tabs, and so forth. It's a lot of fun though, and things are looking up. There's not quite such a large amount of washing out down here as there is in primary. There has been one change made though that is quite a stinker. They have lengthened this base out to be 8 months. It used to be only four, approximately.

"I saw Don Emerson yesterday. He called me up from Kingsville, and then flew over to my basic field, and we had a good chat together. I'm going to try and get out with him next Sunday night.

"Well, that's all that's new to date. I wanted to send you my new address so the news can be getting here sooner. Here it is: A-C V. W. Lange, Class 9B-44 (c) Aviation Cadet Regiment, U. S. Naval Air Training Center, Corpus Christi, Texas. Long son-of-a-gun, isn't it?—Bud."

Named to A. F. A. M. Offices

Dr. N. M. Leavitt, Genesee, was elected junior steward of Idaho Masons at the recent grand lodge sessions in Boise. David Kuerl was named district deputy. Marcus Ware of Lewiston, was elected right worshipful grand master of Masons in Idaho.

THURSDAY MARKETS

Federation Wheat, per bu.	$1.29
Club Wheats, per bu.	$1.29
Rex Wheat, per bu.	$1.28
(Above prices bulk basis)	
Barley, per ton	$37.00
Oats, per ton	$38.00
Butterfat, net	48c
Eggs, per dozen	31c - 32c

DAMON HOLBEN A PRISONER

Marion Holben, received a telegram Friday morning from the War Department, through the Provost Marshal's office, that his brother, Damon Holben, was now a prisoner of war in Germany. He was reported missing in action since July 10, in Italy.

Damon Holben was with an armored regiment of the Firth U. S. Army. No further details were received, but the wire stated that a letter would follow. The Provost Marshal was notified by the International Red Cross.

LT. RICHARD TIERNEY MISSING IN ACTION OVER GERMANY

Lt. Richard Tierney, 28, son of Mr. and Mrs. William J. Tierney of the Thorncreek community near Genesee, is reported missing in action over Germany since September 10, according to a telegram received here Saturday morning.

Lt. Tierney, a navigator on a B-17 Flying Fortress, was stationed in England, and had been in combat in the European Theatre of Operations. He arrived in England early in July for final training, but had been on only ten missions, it is presumed. He dispatched a letter to his brother, John Tierney at Weippe on September 5, and the day before he went on the most recent mission he wrote his parents that he would be flying tomorrow.

Lt. Tierney was born at the family home near Genesee, attended schools at Genesee and graduated from high school here before entering the University of Idaho where he graduated in 1936. He was head of the science department of the St. Maries high school, and entered the service in November, 1942. He was accepted as a aviation cadet and trained for a navigator at Santa Ana, Calif.; Dalhart, Texas., and Tampa, Florida.

The missing navigator has six sisters and three brothers, Mrs. Eric Moehrle and Mrs. Otto Moehrle, Untontown; Mrs. Robert Kuhn, Mrs. Henry Schlueter, Margaret and Evelyn Tierney, Genesee; William Tierney, visual education instructor in the Lewiston junior high school; John Tierney, superintendent of schools at Weippe, and Edward, farming with his father at Genesee. Lt. Tierney was the youngest of the four boys.

DO IMPOSSIBLE IMMEDITELY DIFFICULT DON'T TAKE LONG

Lt. Glen Mayer is somewhere in Burma, according to a letter written by him September 11 and received at Genesee last Friday. For all he knows he might be near Bob Morken, and if he stepped over a border line might accidentally run into his old pal, Stub Geltz. Glen writes:

"Dear Pete:

"I promised to write you when I had something to say. Now that I do have a little of interest, I've got to keep it secret.

"Wherever I go, I'm always told that the weather is very unusual this year, and it has held true even to here.

"There is quite a motley collection of troops here, Indian Gurkhas, Chinese, English and United States. The Gurkhas are really vicious fighters. They know just how to get up close to the Japs, and they know what to do when they get there.

"I read in the U. of I. paper where "Ox" Borlen was killed. I'll try and square that account with Hitler thru the Tokio branch. I also read where Woody Hall is over here with Gen-Stillwell's headquarters. I wish I could see him. You know of anyone else in the C. B. I. sector?

"Don't ever say anything can't be done if the Corps of Engineers have started it. The saying over here is: 'The impossible we do immediately; the difficult don't take as long.' The Whitebird hill and the Lewiston grade would come in one of the faster jobs, compared to some here.

"I hope the next letter I write will be mailed from Rangoon or Shanghai before too long. My best wishes to all.—Glen."

AIR MEDAL TO LT. ROSENAU NOW WITH 12TH AAF, CORSICA

From the office of the public relations officer, Twelfth Air Force Headquarters, and passed for publication is the following announcement:

AT A 12TF AAF B-25 BASE ON CORSICA—Second Lieutenant Gustave D. Rosenau, son of Mr. and Mrs. G. D. Rosenau of Genesee, Idaho, has been awarded the Air Medal, it was announced recently at 12th Air Force Headquarters in Italy.

"The Genesee service man won the decoration for meritorious achievement while participating in aerial flight as co-pilot of a B-25 Mitchell bomber in the Mediterranean Theatre of Operations. The citation reads in part, "His proficiency in combat reflects great credit upon himself and the Armed Forces of the United States."

Assigned to a veteran B-25 Mitchell Group which has played a major role in the relentless bombing of enemy communications in Italy and southern France, Lt. Rosenau has flown many combat missions throughout the Italian campaign.

HEPPNER TO ALABAMA

Pfc. Floyd Heppner left Saturday evening from Moscow to return to Brookley Field, Alabama, after a three-day furlough at home. He was accompanied to Moscow by his parents, Mr. and Mrs. Paul Heppner, and sister, Miss Violet Heppner where they were dinner guests at the home of Mr. and Mrs. Alfred Heppner.

GENESEE 4-H CLUBS WINNERS AT 4-H FAIR HELD IN MOSCOW

Members of Genesee 4-H Clubs in their first year of work took a good share of prizes at the 4-H Club fair at Moscow Wednesday.

The Purebred Dairy Boosters, four boys and one girl, under the leadership of Estil Carbuhn, were outstanding in their exhibits. Everyone of the five won blue ribbons on their exhibits of purebred Guernsey heifer calves. Those in the club are Howard Hatton, Dale Carbuhn, Dennis Jain, Roger Broemeling and Irene Carbuhn.

In showmanship and fitting, Irene won a blue ribbon, and was first in the class, with Dale Carbuhn, winning a blue ribbon and second, and Howard Hatton, with a blue ribbon, placing third. Jack Diel of Fairfied, a blue ribbon winner also in this event, was fourth. This competition was for all breeds of dairy cattle.

In the official placing of calves exhibited at the fair, Dale Carbuhn was in first place, Roger Broemeling, second and Irene Carbuhn, third.

So outstanding was the Purebred Dairy Boosters club of Guernseys that H. H. Hargreaves, state extension dairyman, became highly complimentary, stating that the fair exhibit was good enough to head any purebred herd and was so outstanding that the animals could enter any competition.

Boys and girls of the 4-H Club under leadership of Mr. and Mrs. Sam Lange, Lewis Wright won a blue ribbon on two fat steers shown at the fair. Jimmy and Junior Sprenger won first place on their purebred Hereford bull of 14 months, and took a red ribbon for showing.

David Lange, who showed a purebred Shorthorn heifer, won a blue ribbon on the animal and took a red ribbon for showing. This same heifer calf won a blue ribbon at the livestock exhibit at the Lewiston roundup last week end.

Girls Rate High

Girls who are in the beginning class of 4-H Club work in Genesee Valley under the leadership of Mrs. James Archibald, entered their work in the Latah County 4-H Club fair in Moscow Wednesday, and were given ratings as follows: Shirley Danielson, blue ribbon; Donna Lee Danielson and Janis Archibald, red ribbon; Lucille Koker and Betty Ann Mulalley, white ribbon. This was the only part the beginners took in the fair.

For the first-year girls, in exhibiting their year's work, Linda Archibald, Joyce Danielson and Elaine Mulalley received blue ribbons; Joan and Donna Egland, red ribbons; Marjorie Hatton and Mildred Olson, white ribbons.

In the individual judging contest which took in sewing, two phases of canning and baking, Elaine Mulalley placed second and Joyce Danielson, third.

In the style revue where each girl modeled the dress made by herself Joan Egland, Donna Egland, Joyce Danielson and Mildred Olson received blue ribbons, and Elaine Mulalley, Linda Archibald and Marjorie Hatton won red ribbons.

Girls Club Organized in May

Mrs. James Archibald organized the 4-H Club for young girls in the Valley in May, which they call the Sunshine 4-H Club. Meetings were held at the girls' homes during the summer.

The required work for beginners in sewing was to hem a dish towel on the machine; make a hot dish holder and laundry bag. The first-year girls hemmed a dish towel by hand, made an apron with bias binding, made a dress and slip and darned stockings. A local exhibit was held the middle of September at the home of Joyce and Shirley Danielson where mothers and friends were invited to view the sewing completed by the girls. Mrs. Archibald was more than pleased with ratings received by the girls in Moscow Wednesday, and plans are being made to continue 4-H club work in sewing.

FRENCH CONDITIONS BETTER NOW THAN IN WORLD WAR I

Cpl. Loren Kambitsch, writing from France, now has an address that may expedite his mail. His V-Mail letter reads:

"Dear Pete:

"I have wonderful facilities to write tonight so here goes a letter. Usually we are miles from a postoffice or even mail forms, so correspondence becomes quite a problem.

"Tonight I'm actually writing on a desk in a big French chateau. For two nights we get to stay—and it is a perfect setup—electricity, running water, fireplace, and a roof. Some of those things I almost forgot existed, I really have my eye on a soft bed which appears very inviting—because the fact that the Germans left only recently. The place doesn't smell bad at all.

"I've seen a lot of France since arriving and it's all you veterans of World War I said it was. I don't think it's changed much since you left except maybe the weather or cavalry is a bit stronger, or the girls are a bit prettier. I'll observe real closely and when I return we can make comparison.

"Hope all is perfect at Genesee and vicinity. Would appreciate your sending the News to this address, as I haven't been receiving it.—Loren."

Note: Loren, the paper has gone to you each week, but you had that other APO number. Perhaps papers will reach you some day. In the meantime, have a good time, learn to parlez the lingo, and keep an eye out for good billets. If you happen to hit the town of Bar le duc or Souilly, not to mention dozens of others, would be glad to learn of your observations.

LEGION Theatre

Sat. - Sun. Sept. 30 - Oct. 1

2 SHOWS FIRST SHOWS STARTS AT 7 P. M. 2 SHOWS

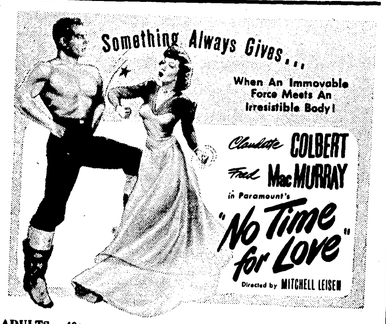

ADULTS - 40c CHILDREN - 14c

Also News and Shorts

Farm Sale!

SEASON IS NOW ON
SEE
Fred Magee
Auctioneer

Public Library

A public library is now located at the cream station. Books may be taken out for two weeks free and if not returned at end of two weeks a fine of 5 cents per day is made for overtime. Any book will be accepted from anyone if they care to loan them.—Mrs. Hayden.

Attend Luncheon

Attending a luncheon given by Mrs. A. J. White at her home in Lewiston Tuesday were Mmes. W. M. Herman, W. W. Burr, Anna Hanson, Harry Schooler, Frank Hoorman and Mahlon Follett. Mrs. Conrad Martin of Clarkston was also a luncheon guest.

"Beverage of Moderation"

OLYMPIA BEER
"It's the Water"
AMERICA'S ORIGINAL LIGHT TABLE BEER

Olympia Brewing Company, Olympia, Washington, U.S.A.

Overseas Christmas Packages

Sept. 15th to Oct. 15th
NO REQUESTS DURING THIS PERIOD

DAVID G. KUEHL
PHONE 892 - 893 GENESEE

Remind Us---Please

During the Past Two Years Many have Asked Us About SMALL WIRING ADDITIONS OR EXTENSIONS

Since little wire was available for this work we kept no record of these inquries.

We now have a good stock of WIRING MATERIAL for additions in or to existing buildings. Please remind us if you asked about, or are now interested in improvements of this kind.

MOTORS
SEVERAL NEW QUARTER and ONE-THIRD H. P. MOTORS FOR FARM OR REPAIR USE

OPEN MONDAY, THURSDAY AND SATURDAY AND DAILY 2 p. m. to 5 p. m.

The Electric Shop
CARL SIMONS PHONE 41

GENESEE VALLEY NEWS

We have had a few showers but not enough to make any appreciable moisture. Seeding is progressing rapidly and plowing too. Farmers are of the opinion that after such a long dry spell, when Old Jupiter turns loose he will forget to turn off the spout until the ground will be too wet to work. Most everyone went to the roundup and reported a good show. The political mud battle is on and people will go on voting their party ticket just as though no pre-campaign promises were made, for they know how few of them are kept. It is interesting to note how many service men are sending home for absentee ballots, and we are glad they are not denied their birth right even in strenuous times like these.

The Wedin family are enjoying a visit with First Sgt. Roy Wedin who came to Moscow Saturday afternoon for a three weeks furlough before reporting to Santa Barbara, Calif., for reassignment.

Mr. and Mrs. Ted Anderson and family of Spokane were week end visitors at R. E. Nordby's.

Mr. and Mrs. Gus Rosenau had as their guests for Sunday dinner, Rev. and Mrs. Roland Wuest, Mr. and Mrs. Phil Greenwell, Mr. and Mrs. Don Greenwell, Dick Scharnhorst, Mr. and Mrs. Henry Koster and Ralph, Miss Maggie Bottjer, Mrs. G. D. Rosenau Jr., Mr. and Mrs. Lee Webb and Mary Lee of Reubens, Jess Myers of Lewiston.

Prof. and Mrs. C. W. Hickman of Moscow called at Robert Berger's on Sunday afternoon.

Staff Sgt. Ray Doterman of Fort Wright visited at Ed Morken's over the week end and went to the rodeo with them.

The Sunday school workers had a group meeting in Moscow Sunday in charge of Rev. Tweeton of LaCrosse, and Rev. Veldey. Papers were read by Mrs. Westby of Deary and Clarence Johnson of Moscow. Plans and problems were discussed. Those from the Valley church attending were Mmes. R. E. Nordby, Lilly Larson, Victor Danielson, Oscar Danielson and Miss Beverly Anderson.

The Blue Bird club will meet with Mrs. Dollie Peterson Oct. 4 at 2:30.

S.-Sgt. James Dayton from Fort Wright is spending a month at Ed Morken's and assisting with the farm work. Several other soldiers are coming from Spokane for fall work, as was done in harvest time.

Mr. and Mrs. James Kane and Denny had Sunday dinner at the Robert Berger home.

Miss Beuletta Nordby was home from Spokane over the week end.

Dr. and Mrs. Chas. Magee have rented the former Mrs. Joe Zeb residence in Moscow and will spend the winter there.

Arnie and Elmer Hovland of South Gate, Calif., have been visiting old friends and neighbors in the Valley. They were guests for dinner Thursday evening at Oscar Danielson's. On Sunday they and Miss Vivian Olson had Sunday dinner at Tegland's.

Mary Lou Morken was a patient at St. Joseph's hospital in Lewiston Friday and Saturday with an infection in her hand.

Mr. and Mrs. R. E. Nordby entertained the court house people Monday evening as a farewell to County Treasurer Leola R. King, who will leave soon for Longview, Wash. The evening was spent in visiting and plotting the destiny of the republican party in Latah county for the next two years.

Mr. and Mrs. Howard Beck and children of Spokane spent the week end at Chas. Odenborg's. Their oldest son, Johnnie, returned home with them after a visit with his grandparents.

Mr. and Mrs. Claus of Spokane spent the week end at Scheele's, returning home Monday and taking Mrs. Paula Peterson with them for a visit and medical care.

Rev. Veldey and Dr. Eastvold had dinner at Ed Morken's Friday evening.

Oliver, Richard, Harold and Donald Woodley spent Thursday evening at the Wedin home.

Genesee Valley Church

Oct. 1, 9 a. m., church services.
Oct. 1, 10 a. m., Sunday school.
In observance of World-Wide Communion Sunday, October 1, there will be a communion service at the regular time, 9 a. m.

S. F. Veldey, minister.

Entertains Friday Afternoon

Mrs. Jess Johnson entertained with a coffee party Friday afternoon for several friends so they might visit Mrs. Dean Wilde and little son, Kenneth Dean, of Oskaloosa, Iowa, and Mrs. Wilde's mother, Mrs. John Black, of Moscow, who were guests in the Johnson home for the day. Others present were Mrs. Boyd Erickson, Mrs. Harry Schooler, Mrs. James Magee, Mrs. Jack Magee and daughter, Mary Kay; Mrs. Mahlon Follett, Mrs. R. E. Edwards, Mrs. Sam Lange and Mrs. E. D. Pederson.

Community Aid October 4

The Community Ladies Aid will be entertained Wednesday, October 4 by Mrs. Mahlon Follett at the church parlors.

RECOMMENDED DRUG STORE ITEMS

Wildroot Cream-Oil Formula for the hair. It contains Lanolin.
Kreml Shampoo.
Luxor Hand Cream.
Creomulsion and Penetro Cough Medicines. I have found that these are two of the best medicines and the two best sellers.
Mavis After Shaving Powder.
Evenflo Bottles, complete.
For the children give them One-A-Day Vitamin Tablets. $1.20. By taking these tablets children get the required amount of Cod Liver Oil without having to give it to them on a spoon.

GRANT CLARK

St. John's Lutheran Church

Roland G. Wuest ,pastor
October 1, 1944

9:30 a. m. Sunday school. This year will be the first Sunday in the new Sunday school year and parents should make every effort to have the children present to begin the new year in a new class. There are classes for every age group, including a new class for young people. Parents who do not have their children enrolled in a Sunday school are cordially invited to enroll their children at St. John's.

10:30 a. m., worship service. The Sacrament of the Lord's Supper will be celebrated during the morning service. The sermon theme: "The Two-Fold Nature of the Christian," based on Psalm 32:1-5. Announcements for Holy Communion may be made Friday or Saturday.

The quarterly meeting of the congregation will be held immediately after the morning worship service. All voting members will want to be present to discuss the business of the church.

All Luther Leigue members and young people will want to attend the Fall Luther League Rally to be held this Sunday afternoon and evening at Good Hope Lutheran church in Gifford. The young people plan to gather in the basement of the church after services for a pick-up lunch before leaving for Gifford.

The Ladies Aid will meet Thursday afternoon at the Red Cross room in the Smolt building.

Choir practice will be held Thursday evening at 8 o'clock.

The annual Mission Festival service will be held Sunday, October 8, with the Rev. Albert Dillemuth of Pullman, Wash., as guest speaker.

Birthday Honored

Saturday afternoon of last week a number of friends surprised Mrs. John Weber with a party to celebrate her birthday. A lovely birthday cake was served with the luncheon and Mrs. Weber was the happy recipient of many gifts. Guests were Mrs. Elisa Flomer, Mrs. Carl Simons, Mrs. Fred Comnick, Mrs. Gus Fickens, Mrs. John Meyer Sr., Mrs. John G. Meyer and Miss Bernadette Weber. Miss Weber, who teaches at Latah, Wash., was home to spend the week end.

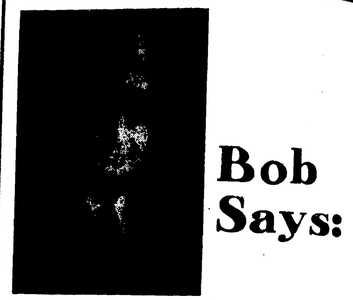

Bob Says:

Sure You Have Fire Insurance

But....

have you had your insurance properly surveyed to see whether or not you are fully protected?

See Bob for complete Insurance coverage

Weisel Insurance Agency
512 S. Main St. MOSCOW, IDAHO Telephone 28
"STOCK COMPANY INSURANCE AT ITS BEST"

MIRACLE BY You!

THE gaunt, weary creatures in the upper picture are boys from your home town. That isn't death in their strained eyes . . . but it's pretty near death—it's battle fatigue.

They're the same men in the lower picture. Rested. Smiling. A million miles from the agonizing experiences of a few hours before. Enjoying a U.S.O. Camp Show financed by you.

Yes, U.S.O. Camp Shows and more than 3,000 U.S.O. clubs and other units are made possible by your contributions to the Idaho War Fund.

This great war service helps in countless other ways. It makes life more bearable for American war prisoners. Aids Merchant Seamen. Provides food for starving Allies. Helps supply seeds, clothing and medicine for devastated countries. Every dollar eases war suffering somewhere where help is desperately needed.

You give only once for all these. Think of the miracles your money can perform and give every cent you can.

Give generously to

IDAHO WAR FUND

Representing the NATIONAL WAR FUND

Grocery Specials

SEPT. 29 to OCT. 2, Inc.

More Open Saturday Nights

Hersheys Cocoa	½-lb pkg	12c
Grapefruit Juice	Curtis No. 2 tin	15c
Salad Dressing	TANG Quart	41c
Hamburger Relish	Nalley 12 oz	15c
Chup Mix	Treasure Island 2-oz pkg 6 for	25c
KW Apricot Jam	2-lb jar	51c
Shaizo Syrup	GOLDEN 1½-lb jar	17c

We will Pay you Cash for Eggs!
31c per dozen, Cash
32c per dozen in Trade

Saders' City Market

LOCAL NEWS

Morscheck and Phil Herman Monday morning on their return from a trip to Coulee Dam and Wenatchee. Returning they will go by way of Walla Walla to visit Mrs. Morscheck.

Mrs. Lambert Hoover of Walla Walla visitcd Monday night with Mr. and Mrs. Jim Cameron.

Sunday evening dinner guests of Mr. and Mrs. Paul Heppner and Miss Ruth Heppner to honor Pfc. Floyd Heppner who is here on furlough, were Mr. and Mrs. George Anderson and family, Mr. and Mrs. Henry Manderfeld and family and George Roskammer.

Miss Maggie Bottjer, Mrs. Gus Rosenau Jr., and the latter's father, Jess Myers of Lewiston were Sunday dinner guests of Mr. and Mrs. Gus Rosenau.

Kendall Rader, young son of Mr. and Mrs. George Rader, fell from a swing Tuesday afternoon, breaking his collar bone. He was taken to Lewiston where he received treatment for the broken bone.

Miss Arlene Borgen, who recently left for California, writes her parents, Mr. and Mrs. Wm. Borgen, that she is enjoying sight-seeing in San Francisco, before she takes a job in defense work. Miss Borgen wa accompanied to California by Miss Josephine Harvey of Lewiston.

Mr. and Mrs. Jim Cameron, daughter, Naomi, and grandson, Lyle Broemeling, were dinner guests Sunday of Mr. and Mrs. M. S. Taylor in Moscow.

Mr. and Mrs. S. Jorstad of Moscow were guests of Mr. and Mrs. Fred Morscheck Sunday and accompanied them to Lewiston for the roundup.

Mrs. Adrian Nelson spent a few days last week visiting relatives in Spokane.

Miss Mary Jones returned home last Wednesday from Seattle where she spent a few days with her sister, Mrs. Joe Cotrno and husband.

Mrs. N. M. Leavitt left Spokane Tuesday by plane for Massachusetts where she will visit for two weeks with her twin sister, Mr. Paul Sprague and husband. Dr. and Mrs. Sprague planned to meet Mrs. Leavitt at Boston, Mass.

Mr. and Mrs. Fred Morscheck have received word from their nephew, Gene Morscheck, that he is receiving his basic training at Buckley, Field, Colo.

Mr. and Mrs. W. M. Herman and Mr. and Mrs. Fred Shirrod, accompanied by Ann Louise and Jean Luedke, enjoyed a picnic dinner at Beach-view Park in Clarkston Sunday. In the afternoon they attended the rodeo and the carnival in the evening. Mr. ad Mrs. Shirrod and Ann Louise and Jean Luedke were supper guests of Mr. and Mrs. Ed Hill in Lewiston.

Mrs. Mary Emerson has purchased the Gus Beechler home in Genesee. The transaction was completed this week.

Mr. and Mrs. Frank Kambitsch were in Lewiston Tuesday evening to meet the latter's cousin, Ernest Geselchen, of Modesto, Calif., who will visit relatives here for several weeks.

Mr. and Mrs. Walter Gehrke and son, Raymond, Mr. and Mrs. George Gehrke and Ted Semmes were in Lewiston Sunday for the roundup.

Mr. and Mrs. John Broemeling left Thursday of last week for Spokane and on Tuesday morning Mr. Broemeling underwent an operation at Sacred Heart hospital. Relatives report that is getting along satisfactorily.

Mrs. Chas. Smolt and daughter, Mrs. Albert Raube, of Brandon, Wis., arrived Wednesday for a visit with the former's sister-in-law, Mrs. Wm. Smolt.

Mrs. R. E. Edwards, Mrs. Leo Edwards, Mrs. Raphael Linehan and Mrs. Howard Blume were Moscow visitors Wednesday.

Arne Hovland and Elmer Hovland of Southgate, Calif., arrived Friday for a visit with the former's daughter, Miss Vivian Olson and their many friends here. Elmer Hovland, whose wife is the former Miss Mabel Sather, left for California 15 years ago, and moved from Genesee in 1912. Arne moved to California in 1938, and this is his second trip home, having been here four years ago. He is now employed by a construction company and is a cabinet maker. The company is now engaged in construction of a housing project. The two men were here also to complete the transaction for the sale of the Hovland farm to H. P. Flerchinger. Gainford Olson is employed in a machine shop in California and Lester Olson has a responsible position with Lockheed Aircraft Corporation. Elmer and Arne Hovland expect to remain for a week more. They have been guests in many homes in Genesee Valley during their visit.

Mr. and Mrs. Harvey Weber of Portland who are visiting relatives in Moscow, spent Thursday of last week and Tuesday of this week with Henry Martinson and Miss Esther Martinson. Friday evening Mr. and Mrs. Weber and Mr. and Mrs. W. W. Burr were dinner guests of Mr. and Mrs. H. J. Martinson.

Mr. and Mrs. Lawrence Brown and daughters and Mr. and Mrs. C. W. Sisty and daughters were Spokane visitors Sunday.

Mr. and Mrs. Al Mayer of San Francisco, who visited friends and relatives here and in Coeur d'Alene, left Saturday for their home. They planned to visit again with their son, Sgt. Wade Mayer, and wife, at Walla Walla.

Mr. and Mrs. Carl Flomer and sons, Pvt. Bob Flomer, on furlough of 21 days from the Dibble General Hospital, Menlo Park, Calif., and Dale and Fritz Flomer of Moscow; Mr. and Mrs. E. E. Flomer and family of Lapwai and Mr. and Mrs. Art Flomer and family of Genesee were guests of Mrs. Elisa Flomer Sunday afternoon.

Miss Marjorie Springer of Spokane came Monday for a week's visit with her parents, Mr. and Mrs. Markie Springer.

Mrs. Ralph Wagner arrived Sunday from Denver, Colo., for an extended visit with her parents, Mr. and Mrs. John Meyer Sr. Her husband, a warrant officer in the navy, is ill at a Denver hospital.

Mr. and Mrs. T. D. Garrett left Tuesday for Spokane to spend a few days with friends.

Mrs. Marie Michelesen left Wednesday for Kmiah to visit her daughter, Mrs. Jack McNeil, and family.

Mrs. Hannah Swenson left Thursday for a three weeks' visit in Spokane and Seattle.

... FARM MORTGAGE
LOANS
Terms, Low Rates, Liberal Privileges
WITH NO COMMISSIONS TO PAY
INSURANCE
City.: Fire Rates have been reduced. Farm Buildings, Crops, Equipment, Tractors and Machines, Autos and Trucks.
Formerly written in Old Line Stock Companies, with prompt service in event of loss or damage.
WE HAVE FOR SALE ... FARM ACREAGE and TOWN PROPERTY
SEE OR CALL
J. W. Burr
Licensed Real Estate and Insurance Agent
Office 28 Genesee, Idaho

Get Together Club

Mrs. Harold Lee entertained the Get Together Club Tuesday evening when Mrs. Dick Vandenburg won high award; Mrs. George Rader, second high and Miss Violet Heppner, consolation. Invited guests were Mrs. Geo. Rader, Mrs. Lloyd Esser and Mrs. Vandenburg. Mrs. George Erickson will entertain the club at its next meeting.

Missionary Society

The Missionary Society will meet with Mrs. Colin Wilson at her home Tuesday, Oct. 3. Mrs. Robert Emmett will be co-hostess and Mrs. H. Wilson will be leader. Cars will leave town at 2 o'clock.

Party for Mrs. Lena Herman

Mrs. Lena Herman, who is making her home with Mrs. C. R. Coons in Lewiston was surprised with a party Monday afternoon, given by Mrs. Chas. Ingle, Mrs. John Luedke and daughter, Maurine; Mrs. Ed Morken, Mrs. Anna Hanson, Mrs. H. B. Jones and Mrs. Ray Trautman of Genesee, Mrs. Ed Hill and children, Mrs. Chas. Ebel, Mrs. Ellis Odberg and daughter, Miss Billie Odberg, and Mrs. Coons of Lewiston. A pick-up lunch was served and Mrs. Herman was given a gift of a plant by those present.

HERE'S WHY IT PAYS TO BUY IHC PARTS

THEY'RE GENUINE. That means they are exactly like the parts that were in your machine when it was new. You bought a Farmall, or any other McCormick-Deering product, because you figured it was the best. It wasn't delivered to you with any substitute, "just-as-good," make-shift parts in it. And it's poor business to put that kind of parts in your equipment now or any other time.

Insist on genuine IHC parts. You'll get your money's worth and keep your equipment in first-class shape—just like new.

With a war on and more food to raise, you need all the mechanical help you can get. Our shop, our mechanics and our big parts department are ready to do everything we can. McCormick-Deering is our line and Service our middle name.

McCroskey Farm Equipment

For Greater Egg Profits Feed....

Red Hen Egg Mash

HAS PLENTY ANIMAL PROTEINS, FISH AND MEAT MEALS

Feed is an important factor in egg production. Without sufficient amounts of the right kind of feed a hen will not produce the eggs she is capable of laying. Here is a feed that will give your hens ingredients needed for lots of eggs. It is made from a scientific formula, and contains just the right amounts of vitamins and proteins. Come in and let us tell you of some of the wonderful results attained in the flocks of some of our customers. Make your laying flock more profitable this year . . . we can help you. FOR SALE AT ALL DEALERS

Prairie Flour Mill Co.
LEWISTON, IDAHO
PRAIRIE FLOUR MILL
Genesee
UNIONTOWN COOP. ASSN.
Uniontown
HAUPT SUPPLY CO.
Colton
MOSCOW COMMISSION CO.
Moscow
VAL'S SEED SERVICE
Moscow
LATAH COUNTY GRAIN GROWERS
Troy
KENDRICK BEAN GROWERS
Kendrick, Idaho

Our Assistants

Are not trained
They are educated, and

Every service is motivated by a sincere desire

To serve you well in your hour of greatest need

VASSAR-RAWLS Funeral Home
Phone 333 Lewiston

Short's Funeral Parlors
PHONE 3001
MOSCOW
126 E. First Street

Regardless of the place of death, all Funeral Arrangements can be through us. Just call 3001 at Moscow or Joe Hasfurther, 53F21 at Genesee, day or night, and we will attend to everything and relieve you of all responsibility while in a strange city.

AUTO AMBULANCE SERVICE

PROMPT ATTENTION DAY OR NIGHT

Joe Hasfurther
TELEPHONE 92

Specials for Friday-Saturday

Store Open Saturday Evenings

S & W Marmalade, 2-lb jar	40c
S & W Plum Jam, 2-lb jar	45c
Sunshine Graham Crackers 2-lb pkg	33c
Bif Fly Spray, pint bottle	23c
Sunbrite Cleanser, 2 cans	11c
Linit Laundry Starch, 2 pkgs	23c
Quaker Oaties, 2 packages	25c
Minute Man Soup, 3 pkgs	29c

Our supply of Paper Bags is Very Limited so when doing your shopping please bring your shopping bag or container

We Pay Cash for Eggs
31c per dozen Cash 32c per dozen in Trade

Follett Mercantile Co.

Kenworthy
MOSCOW, IDAHO
All Talking Pictures
MATINEE WEDNESDAY AND SATURDAY at 2 P. M.
SUNDAY CONTINUOUS FROM 2 to 11 P. M.
Program Subject to Change Without Notice
SUN., MON., TUES., OCTOBER 1, 2, 3
"Christmas Holiday"
With
DEANNA DURBIN - GENE KELLY
WED., THURS., FRI., SAT., OCTOBER 4, 5, 6, 7
"Song Of Nevada"
Featuring
ROY ROGERS

THE NU ART THEATRE
SUN., MON., TUES., OCTOBER 1, 2, 3
"Secret Command"
With
PAT O'BRIEN - CAROLE LANDIS
WED., THURS., FRI., SAT., OCTOBER 4, 5, 6, 7
"The Great Moment"
With
JOEL McCREA - BETTY FIELD

RED CROSS NOTES

Thirty-one hundred dressings were made Thursday and Monday. Our thanks to Mrs. Mahlon Follett for treats Thursday and to Mrs. James Qualey for Monday. A letter was recently received from a doctor in the South Pacific, saying they were using the well-made and well-packed dressings from Latah county, and they were very much appreciated. In a recent demonstration to new workers at Moscow, a package of dressings from the Genesee unit was used as a model. St. John's Aid will come as a group next Thursday, and other worker come as usual. We have plenty of room for many more women. The September report will be published next week.—JPW

Boy Scout News

Burt Peterson opened the Scout **meeting Tuesday** evening. An army **sergeant** helped us to learn some new drills. We had a knot tieing contest and we sang several songs, led by Jack Liberg. Don Bennett was made senior patrol leader and Burt Peterson is junior assistant scoutmaster. Jack Liberg was elected patrol leader of the Eagle Patrol and Raye Liberg, assistant. Edwin Morken was elected peatrol leader of the Coyote Patrol and Billy Mutch, assistant.—Edwin Morken, reporter.

Entertains S. S. Class

Mrs. Kenneth Hoduffer entertained her Sunday school class Tuesday evening after school, the children making the trip to Mrs. Hoduffer's home by school bus. Games and refreshments were enjoyed. Those present were Dawn Heinrich, Irene Carbuhn, Pearl Cameron, Leon Edwards, Artiss Isaksen, Alice Jain and Phyllis Wilson. Jill Hanson, another member of the class, was unable to attend. Mrs. Hoduffer took the children home following the party.

THE GENESEE NEWS
Entered at the Postoffice at Genesee, Idaho as Second-Class Mail Matter.
E. D. Pederson, Publisher

ANNUAL IDAHO WAR FUND DRIVE STARTS IN OCTOBER

Organization of county and local committees throughout the state for the annual Idaho War Fund drive to be held in October is complete, C. J. Strie, Boise, president of Idaho War Fund, Inc., said today. Strike said he is confident the citizens will quickly subscribe the $380,000 that has been set by national officers as the quota for Idaho, which led the nation last year by contributing a higher percentage of its 1943 quota than any other state.

"This is a tribute to our people and evidence that they always meet the challenge," Strike said. "I am sure that we will do as well in 1944. Civilians generally have had the benefit of expanded income during the war years and are financially able to contribute liberally for the support of the agencies which provide comfort and entertainment for soldiers and relief for distressed people of other countries," he declared.

"There are also many civilians of military age, who for one reason or another are not in uniform. These men should respond generously to the war fund appeal.

"The military invasion of France, Belgium and Holland comprised a series of lightning-like thrusts. The whole idea was to get the job done as rapidly as possible. The war fund committees have the same thought in mind for this campaign at home.

LANGE SHORTHORNS TOPS

Purebred Shorthorn cattle from the Sam Lange herd at Genesee won the prizes for this breed of beef cattle at the Lewiston Roundup livestock exhibit. Mr. Lange took the grand championship award for bulls, and a championship award for a Shorthorn female. Also in the Shorthorn division the Genesee breeder won first on a senior bull calf, senior heifer calf and junior heifer calf. Other breeds shown were Herefords and Angus.

To University of Idaho

Four young people from Genesee who will attend the University of Idaho are Miss Bonnie Kuehl, Miss Joan Lorang, Miss Nadine Comnick and Don Borgen. Miss Kuehl and Miss Lorang left Wednesday and will register for their freshman year. Don Borgen went to Moscow Thursday and will also register as a freshman. Miss Comnick is a senior and is majoring in home economics. She returned Friday from Spokane where she took a month's training in dietetics at the Deaconess Hospital.

Mrs. E. W. Vanouck and Mrs. Andrew Wardrobe entertained the Progressive Club at the former's home Wednesday with a one o'clock luncheon. The afternoon was spent at Red Cross work. Mrs. Wm. Cunningham was a guest.

ST. JOSEPH'S SCHOOL NEWS

September 5 71 pupils, including ten beginners, marched in order to their respective classrooms. The children all looked forward and soon made the acquaintance with their teachers.

The sixth, seventh and eighth grade children were doing much clapping Friday afternoon. After further inquiry it was found out that the "Pep Club" had been reorganized and was in full working condition. Teresa Scharnhorst was elected president. We wish her the best luck and may she and her vice president, Rose Marie Bielenberg, accomplish the work before them this month with great efficiency. We are expecting to do great things for the Holy Childhood for our school and for our Church.

Some of the boys may be carpenters later on but now we are working fractions and decimals. The eighth graders have a little trouble with some shrubs that won't fit in some city parks but finally by spacing them in so many square feet and square yards they found the solution.

In our English class we found this definition of a friend, "A friend is one whom you can trust with your last penny. He is unselfish and kind."

The sixth grade finds it quite hard to tell stories before the class and also to make outlines. That isn't the worst thing in life dear sixth graders.

The Bulletin board has two red lights. We should read a book every six weeks. Quite a few have already passed the green lights. They have played safe by giving in a book report.

"Victory Club" was organized by grade four and five, on September 14. Its purpose is to uphold the rules in the classroom and playground. The money the club raises will be spent for the Holy Childhood.

The pupils are very interested in their studies. They are looking forward for the six week tests and are eager to cover the first chapters of their different subjects. "For God and Country" is the slogan for the primary grades for the school term. They are decorating this slogan on the blackboards with stars. They are earning each star with six perfect lessons in spelling. David Esser, David Kries and Norrice Kraut have completed their stars.

St. Cecelia's Junior club, this is the girls of the sixth, seventh and eighth grades, are singing the praises of God during the Holy Sacrifice of the Mass every other Sunday. In time they may be called the nightingales of the church.

Community Church

Special Promotion Day program at 10 o'clock.

11 a. m. In observance of World Wide Communion Sunday, the service will be built around this theme. Following the service a covered dish luncheon will be served.

Young People's meeting at 8 p. m.
Melford Knight, pastor.

WANT-ADS

FOR SALE — 1 McCormick-Deering Electric Cream Separator; A.B.C. Mangle; new Cream Can. Call 24F4, Genesee. 14tf

WANTED TO BUY—Pre-war doll buggy in good shape. Call Mrs. Fred Baumgartner. 14

FOR SALE—10-ft. Goble disc like new. See Frank Kambitsch or Fred Baumgartner, Genesee. 14tf

WANTED TO BUY—Small cream separator and 2 tons of hay. Howard R. Wager, phone 39F5, Genesee 1*

WANTED TO LEASE—Grain Farm. 30 years' experience. Best business references. Have good equipment. Joe Mayer, Lewiston, Idaho. Phone 2907M. 11-14

FOR SALE—12 yearling hens, good layers. Are laying now. Must sell to make room for pullets, 60c each. Phone 24F3, Genesee. 14

FOR SALE—16-inch dry Slabwood. 128 cubic feet or 198 cubic feet throwed in loose, either at the same price of $5.00. Large supply on hand. Rauch Lbr. Co., Troy, Idaho. *9-22

FOR SALE—Cletrac 20 Tractor in good condition: General Repair Shop, Genesee. 49tf

Laurence E. Huff
ATTORNEY AT LAW
111 West Third Street
Street Floor
MOSCOW, IDAHO

JOSEPH G. WILSON, M. D.
Robinson Professional Building
Moscow, Idaho
Phones: Office 2252; Res. 2335
Office Hours 10 A. M. to 12 M.
2 to 5 P. M.

Let's Get Associated"
GASOLINE
OILS GREASES
DIESEL FUEL
STOVE OIL
Phone 35
Prompt Delivery Service
Francis Uhre

Buy the Best
Union Feeds
...None Better
GENESEE UNION WAREHOUSE COMPANY
GENESEE, IDAHO PHONE

FUNERAL DIRECTORS
Brower-Wann Co.
Parlors and Chapel
Lewiston, Idaho
Phone 275
Years of Experience Personal Attention
Modern Ambulance Service
Or Call W. M. Herman, Genesee
Phone 622 or 43F12

Our Coal and Prestolog Supplies are Now Becoming Better
WE ARE AGAIN BEING URGED BY PRODUCERS TO PLACE ORDERS EARLY, AND STORE WHAT WE CAN . . . SO WE THINK IT WISE FOR EVERYONE TO PLACE ORDERS EARLY AND ALLOW US TO FILL YOUR ORDERS AS COAL AND PRESTOLOGS ARRIVE
GOOD STOCKS OF PAINT, VELLO AND KEMTONE
FARMERS UNION PRODUCERS COMPANY
Phone 362
STANDARD OIL COMPANY AGENCY - PHONE 36

ON HAND!
at
Genesee Motors
Calkins Rod Weeder Parts
Pyrene Fire Extinguishers
Quart size with bracket
Partial Stock of Plumb Tools
More on the way
Genuine Fram Oil Filter
Replacement Cartridges
— FOR POPULAR MAKES OF CARS
Genuine Ford Parts and Batteries
— ALWAYS A FAIR STOCK ON HAND

More than half the national harvest of lumber is needed for boxing and crating during these war days. Wood containers are getting materiel to the fronts with a minimum of loss.

OUR war equipment—from planes and jeeps to first aid kits—must be packaged and protected against loss in the long journey to distant war fronts.

Forest products, both wood and paper, are performing this service. Damage in transit has been cut to less than a tenth of what it was in the last war.

This is the chief reason why your new home must wait until the war is won.

But, when peace comes, American forests will be ready to build new homes. Because wood is a crop, which renews itself under favorable conditions, and millions of acres of forestland are now being so managed as to insure future crops of wood.

POTLATCH FORESTS, Inc.
Lewiston, Potlatch, Coeur d'Alene, Headquarters, Bovill, Orofino

THE GENESEE NEWS

blished 1888 GENESEE, LATAH COUNTY, IDAHO, FRIDAY, OCTOBER 6, 1944 Vol. 56 No. 15

ELLE HANSON PASSES Y AT HER GENESEE HOME

Belle Hanson, a resident of esee community for 50 years, way at her home at Genesee o'clock Tuesday evening after s illness of four months, durh time she underwent an op hoping for relief. Returning om the hospital at Lewiston provement was noted in her condition, but as her final w near she continued to fail sed away in a coma.

al services will be conducted nesee Valley Lutheran church lock this afternoon (Friday) terment in the Valley Ceme-

Belle Flamoe was born at em, Norway, February 29, d came to the United States r parents, Mr. and Mrs. Eric in 1881. Their first home Sioux Falls, S. D., and in e came to Idaho, where on Oc-, 1891, she married Mr. Henry , who passed away October 3, For a number of years after arriage Mr. and Mrs. Hanson on their farm north of Genew owned by Herman Isaksen, re reared their family. In the 18 they sold their farm and into Genesee to establish their

Hanson attained the age of rs, and they were years of d usefulness to her family and of friends, most of whom aftely chose to call her "Mother". The love and respect for her st noticeable, and her helpfulheerfulness and motherliness ut a few virtues which enher to so many people. Before ss she was outstanding in the of Red Cross work which she lished. Her home was a welace for visitors and her child grandchildren. One of the she enjoyed was the observf her birthday. Born on the y of February, she actually t one birthday in every four and friends and relatives almade it a day well worth rering. She was a life member Genesee Valley Ladies Aid and orary member of the Blue Bird Club, being a most willing and ive member of both organiza-

Hanson is survived by one Mrs. Katie Hagan, of ClarksWash.; the following children, rt Hove of Troy, Mrs. C. A. , Mrs. W. O. Borgen, Roy and of Genesee, Ray Hanson of , Mich., and Mrs. A. M. Pier- Paso Robles, Calif. Three chilreceded Mrs. Hanson in death, Olia and Belva. There are 20 hildren and one great grandlso surviving.

VY MEDAL TO KASPER

and Mrs. Matt Kasper, Genesee, d word from the former's r, Chief Petty Officer Lawrence r, that he had been on a special ment, which he was not permit- mention in his letter. Last the Associated Press released ount of the rescue of Radioman Tweed. This undoubtedly was ews that Lawrence could not The AP story as printed in the on Tribune reads:

rence Kasper, Genesee, was one members of a volunteer rescue from a warship which rescued an George Tweed of Portland Guam on July 10, who has been ed the navy and marine corps , according to an Associated dispatch from Pacific fleet uarters at Pearl Harbor.

Adm. Marc A. Mitscher awardmedals to members of the volrescue party who saved , navy man who spent almost year hiding from the Japanese. navy disclosure said the destroyas under enemy fire from another on Guam a half hour before the e, which was made a week bethe island was invaded.

THANKS LT. MAYER

the envelope which brought a last week from Lt. Glen Mayer, in Burma, was a "One Rupee" exactly like the one received a months ago from Bob Morken. only difference was the serial er. Everett Wishard, who put a port in India, said one rupee worth about 26 cents in Ameri money. Thanks a lot for the ru- Glen.

Cadet Louise Vandenburg of St. Mary's School of Nursing at Walla Walla, spent the week end with her parents, Mr. and Mrs. Dick Vandenburg, and family.

BROTHER OF MRS. OCHS HOME

Mrs. Floyd Ochs received a telephone call Monday night from San Diego, Calif., when she heard the voice of her brother, Gerald Graham, who has arrived from 27 months of active combat duty with the U. S. Marines in the Pacific areas. A member of an outstanding Marine Corps division, he was in several major engagements, including Tarawa. Since June 1 of this year, the Marine's relatives had not heard from him. Mrs. Ochs plans to be in Spokane the first of the week to meet her brother when he arrives on leave.

BOB DEMERS IN NEW GUINEA WITH ANTIAIRCRAFT OUTFIT

R. L. (Bob) DeMers, son of Del DeMers, former residents of Genesee, is now in New Guinea. Bob left here shortly after completing school and lived in the east several years before entering the service. He writes:

"Dear Pete:

"It's high time for me to drop you a few lines, and also inform you of our new A. P. O. I might add that your publication does not come very regularly.

"Yes, Pete, after all this time, we moved out of the States, and unfortunately arrived and have been stationed here for quite some time. Of all places to send us—New Guinea. The exact location cannot be disclosed. I might ask if any of the other boys from home have the misfortune of being here. I guess it isn't too bad when one considers the many other places one could be.

"At present we are detached and assigned to a port battalion, having the task of loading and unloading boats. After all it is a pretty good racket. We manage to acquire quite a number of useful things, such as candy, gum, razor blades and tobacco, of which I have at least a year's supply. The food is all dehydrated and of all things, potatoes, and for a true Idahoan they taste pretty lousy. About the best meals we have is when we manage to get forty or fifty pounds of steaks off the ships and then we can live like kings for three or four days.

"The weather is naturally quite wet. About two or three days a week the sun shines. Amusement consists of shows in open air theatres, and usually a rain storm accompanies each performance. I never realized that I would be anxious enough to see one that bad.

"We got paid off in Australian money and that was quite confusing the first time. A good way to learn the denominations and value was to get into a card or crap game, and if one was fortunate enough to have any money left one could total it up quite readily. That's about all for now.—Bob."

LT. WAGNER IN MIAMI BEACH

Miami Beach, at 1342 Drexel Ave., is the home now of Lt. and Mrs. Ted Wagner, and their postoffice box is 876. This information came thru written on an envelope which was tacked to a cocoanut. Several Genesee people thought the odd-shaped fruit, berry, or whatever a cocoanut is, might be anything from a gourd to a new light-weight bomb. Making sections of the outer covering of fiber, the cocoanut and covering has been an interesting thing to carve on. If the cocoanut itself was shredded there are many people who would be glad to have it. Anyway, thanks a lot Ted for the souvenir.

ON DELAY ENROUTE

Pfc. Victor Armstrong of Lemoore Army Air Base, Calif., was in Genesee Monday and Tuesday greeting friends, and was enroute to an undisclosed destination, with a delay enroute. He was accompanied to Genesee by his mother, Mrs. Kate Armstrong, of Spokane, and by Miss Dorothy Harrah of Lemoore Army Air Base. While in Genesee they were the guests of Mr. and Mrs. L. E. Brown.

Vic, who enlisted two years ago was assigned to air corps military police duty, and Miss Harrah is a civil service employee, doing clerical work in a post exchange at the army air base.

Vic said he left Leland Emmett doing all right by himself at Lemore but believed that Dick Scharnhorst was on moving orders.

J. W. Bartroff

J. W. Bartroff, brother-in-law of Mrs. A. C. Linehan and Wm. Cunningham, Genesee, passed away Tuesday at Sacred Heart Hospital, Spokane. Funeral services were Thursday morning at 10. Among those from here attending the services were Mr. and Mrs. A. C. Linehan, Mr. and Mrs. Wm. Cunningham, Mrs. James Magee and daughter, Patsy, and Mr. and Mrs. Don Linehan. Mr. and Mrs. Bartroff who lived for many years in northern Washington, spent several winters in Genesee, and for the past two years have lived in Spokane. The deceased was critically ill and a hospital patient two years ago.

THE BULLDOG'S PEN

Editor .... Beverly Anderson
Asst. Editor .... Marie Hampton
Feature Writer .... Joan Edwards
News Reporter .... Don Baumgartner
Society Reporter .... Pat Nelson
Sports Reporter .... Bob Liberg

Student Body Officers

Leonard Bielenberg was elected president of the student body; Donald Baumgartner, vice president; Joan Edwards, secretary; Marie Hoorman, treasurer; Betty Broemeling, Gene Moser and Dorothy Lee, cheer leaders.

Feature

Mildred Bekkedahl was born at Hamlet, N. D., December 2, 1919. She spent all of her school days there including high school. She entered college at Minot, N. D., and graduated from the school there. Mildred then made her home with her parents at Williston, N. D. She taught two years in North Dakota, then went to Los Angeles, and resumed her teaching. She taught there for two years. This is her first year in Idaho. Mildred Bekkedahl's opinion of Genesee was: "I like it a lot."

High School News

Student election was held in each class Friday, September 15. The following of the Freshman class were elected: President, Marjorie Broemeling; vice president, Jack Liberg; secretary and treasurer, Elaine Simons; student council, Marilyn Heinrich.

Officers of the Sophomore class are: President, Betty Broemeling; vice president, Dale Carbuhn; secretary and treasurer, Frank Heimgartner; student council, Patricia Nelson.

Junior class officers are: President, George Follett; vice president, LaVonne Densow; secretary and treasurer, Betty Broemeling; student council, George Follett; assistant chairman, Dorothy Lee.

Senior officers are: President, Leonard Bielenberg; vice president, Bud Springer; secretary and treasurer, Lois Linquist; student council, Pat Magee.

Editorial

Fall is the time of year when things begin to happen. School starts and with it comes many things: student activities, and lots of fun. The days begin to shorten, the air is crisp, and one feels peppier and more like doing something. It is a good time to start school and everyone should realize this and take advantage of every opportunity. Do your work, cooperate with your teachers and fellow students, but join in the fun, too. This is one of your best times, students—Fall!

First Grade News

The second month of school finds us reading and writing words. We have seen a surprising amount of progress in our room. Sammie Mutch, Jane Covington, Polly Hanson, Leslie Bea Leavitt, Sharon Jain and Janice Springer have the most stars for good reading lessons.

A new mirror is making its home in our room. It likes to look at clean faces and hands.—Mrs. Elsye Hicks.

Fourth Grade News

Three fourth graders attended the county fair at Moscow Sept. 27. They were Irene Carbuhn, who won two blue ribbons in the dairy division; Janis Archibald and Donna Lee Danielson, who each won red ribbons on their sewing exhibits.

Janis Archibald, Donald Dennler, Donna Lee Danielson and Arliss Rae Isaksen were the four highest ranking students in the achievements tests we took last week.

Fifth Grade News

We have been studying about leaves in science. We pressed and mounted them and are now making our booklets. In this way, we learn to distinguish them. We have also been studying "Wild Life" which we all enjoy too. We have learned how animals live and hide.—Ann Nilsson and Kay Berry.

Sixth Grade News

Today we elected our school room officers: They are: Jimmy Bennett, president; Jimmy Sather, vice president; Jimmy Sprenger, secretary and treasurer; David Lange, librarian; Raymond Gehrke, board washer; Evelyn Simons, desk checker; Elaine Mulalley, news reporter; Lee Liberg, waste paper passer, and Gerald Hunt, Janet Flomer, Glenna Brown and Laverne Scharnhorst, book passers.

Seventh Grade News

We had an election of officers on Monday afternoon. Everyone gave a campaign speech for a running officer. Elected officers were: President, Rex Eikum; vice president, Simeon Fleishman; secretary and treasurer, Linda Archibald; social chairman, Mary Currin; scribe, Latricia Comnick, and room monitor, LaVarr Erickson.—Latricia Comnick.

Eighth Grade News

We had our final election today. Frank Emerson is our president, Don Johnson is vice president, Mary Francis Densow is secretary and Donna Egland is treasurer; Lois Fleishman, librarian, Ralph Koster is entertainment chairman, Don Johnson is sergeant at arms and Donald Bennett is news reporter.—Donald Bennett.

BERSHAW AT CAMP CHAFFEE MISSED THE OVERSEAS BOAT

Wayne Bershaw, who has crossed the continent during his travels in the army and spent some time in Iowa and Missouri, writes the following from Camp Chaffee, Ark.:

"Dear Pedersons:

"Just a note to try and straighten out my address again. This makes the seventh time it's been necessary to have my address changed. Lord only know how long I'll be nere.

"I got to Fort Meade and was outfitted completely to go overseas, but I missed the boat by two days. All they were sending across at the time was riflemen, and I wasn't a rifleman, so I had to get out of Meade to make room for those who were. Am now in an armored division, and the only thing that is good about it is the fact that instead of walking wherever we go, we ride in half-tracks.

"The News hasn't caught up with me yet from Fort Meade, but it will soon. Thanks a million to you and the Legion for making it possible.

"In my company recreation hall at Fort Meade there was a register for men from Idaho to sign. I looked down the list of names and lo and behold, there's Leo Heppner's name. My morale went up 50 per cent. When in Washington, D. C., one Sunday afternoon I stepped from a street car, and standing in front of me were two very familiar faces. One fellow was from Lewiston and the other boy was Jack Mattoon from Uniontown, Wash. Here goes the other 50 percent of my morale. We spent the day together. This is really a small world after all.

"We work 7 days a week here and 18 hours a day. At the present I'm right in the middle of the horrible 18-hour period; therefore, I must close and scuddle all indications of letter writing for now. Hello to all friends in Genesee.—Wayne."

Mrs. Neil Morten of Lewiston visited Wednesday with Mrs. James Myers.

HONOR MR. AND MRS. STELTZ 60TH WEDDING ANNIVERSARY

It was a delightful afternoon and evening party Sunday at the home of Mr. and Mrs. Peter Steltz, Puyallup, Wash., in honor of their sixtieth wedding anniversary.

The family and a few close relatives gathered to spend the day. Dinner was served at noon. Vases of chrysanthemums and rosebuds brightened rooms of the house, while the table, covered with a lace cloth and candelabra supporting white candles was centered with a huge wedding cake, decorated with miniature bride and groom. Mr. and Mrs. Steltz were presented with many beautiful and useful gifts.

Peter Steltz married Ida Emma Pinkert at Milbang, S. Dak., in the Lutheran church, with the Rev. Photenhauer, officiating. They lived at Milbank four years, then moved to Genesee, Idaho, in 1888, and lived there until 1924 when they moved to Puyallup where they now reside.

All the family were present, including Mrs. Carl Heppner, Moscow; Mrs. Paul Carlson, Tacoma, and Louis Steltz, Puyallup. Other invited guests were: Rev. J. H. Jahr, Mr. and Mrs. Henry Martinson, Joan and Joyce, Mrs. Louis Steltz, Mrs. Melvin Boesche and Marlene, Mr. and Mrs. Ben Schooler, all of Puyallup; Mr. and Mrs. Guy France, Mrs. Ruth Parker, Mr. and Mrs. Clifford Lewin and Evelyn of Yakima; Mr. and Mrs. H. R. Palmer and Wilbert, Mr. and Mrs. Axel Carlson, Mr. and Mrs. Melvin Lewin, Mrs. Harry Schulz of Seattle; Mr. and Mrs. Otto Sager of Auburn, Mr. and Mrs. R. S. Leikee and Mike of Renton and Paul Carlson, Tacoma. Four grandchildren, Mrs. Melvin Sordorff and Alfred Heppner of Moscow; Staff Sergeant Lloyd Steltz of Camp Shelby, Miss., and Lt. Melvin Boesche of Miami, Florida, were unable to be present.

Mr. and Mrs. John Krier visited Monday in Troy with their son, Herman Krier, and family.

BROTHER MISSING IN ACTION

Frank Hoorman received word on Wednesday that his brother, Staff Sergeant Robert Hoorman, age 26 has been missing in action since September 13. Word came by letter from Mr. Hoorman's mother, Mrs. Theresa Hoorman of St. Marys, Ohio.

Sgt. Hoorman, in the infantry, was first stationed in Iceland, then England and Ireland. He has been in the service since 1939 and overseas for two years. His most recent letters, however, came from France.

SALE OF HOVLAND ESTATE RECALLS DAYS OF PIONEERS

The Olson-Hovland farm, five and one-half miles north of Genesee which was recently sold to Henry P. Flerchinger, was homesteaded by Mr. and Mrs. Lars Olson Hovland in 1883.

Mr. and Mrs. Hovland and three small children, accompanied by Mr. Hovland's brother, Nels Hovland, and his wife and five small children, traveled all the way from near Story City, Iowa, in a mixed passenger and freight train to San Francisco, Calif., which covered a much longer period of time than is required today by a passenger train traveling the same distance. From San Francisco they traveled by boat to Astoria, Ore., into the Columbia River and on into the Snake River landing at Lewiston, Idaho. All had been seasick on the Pacific but Mrs. Lars Hovland who served as nursemaid and companion to them all.

Upon arrival at Lewiston they were taken up the old Lewiston Hill in a lumber wagon, drawn by horses, and the ladies often reminisced in later years about the steep grade. They were taken to Genesee Valley where they were befriended in their new undertaking in a new land by Mr. and Mrs. Ingwald Smith and Mr. and Mrs. George Tegland, former Iowa neighbors who had preceded them here by a year or two.

The Hovland brothers came to Iowa from Norway in 1874; in 1875 their prospective brides arrived and shortly thereafter the two couples were married. Upon arriving in Idaho they obtained their United States naturalization papers and it was at this point that they took the name of Olson, later using Hovland as the middle name.

The Lars Olson family then filed on the homestead and began settling down to pioneer life, and often spoke of their joys, struggles and sorrows. After erecting a small log house Mr. Olson would be away from home at long intervals, perhaps working in the timber or where he could earn a little money to get started. Mrs. Olson would tell of those times saying she was not afraid of the Indians who roamed at large in those days, but was afraid of the herds of wild horses in search of salt and who would almost knock over the little cabin. A few years later Mr. Amund Borgen, father of Mrs. Smith and Mrs. Tegland, built the little home for them, which still stands. Four of the children born to them on the homestead grew to manhood and womanhood. They are Arnold, Marie, Josephine and Elmer, now residing at Los Angeles, Calif. Miss Seena, who was born in Iowa, passed on in 1932 at Los Angeles. As a child sne was truly a little pioneer, daily trudging thru the hills after the cows and caring for the little brothers and sisters at all hours of the day and sometimes night. She grew up to be an outstanding business woman, highly specialized in stocks and bonds.

This was about the last homestead available in the Genesee Valley in 1883, and after making their home in the Moscow Mountains for a short time the Nels Olson family moved to Woodenville, Wash., not far from Seattle. They were urged to file a homestead on land which a part of Seattle now covers, but preferred the other location, and the family often referred to the lost opportunity when they later moved to Seattle to live. The youngest child in this family was born in Idaho.

The Lars Olson family made the old homestead their home from 1883 to 1912 when they moved to Spokane, Wash and bought a home. Their son, Arnold, then took over the farm. At the close of the World War I when their son, Elmer, returned from service in France, the family name was changed back to Hovland. Mr. Hovland passed on in 1921 and Mrs. Hovland in 1937. They had been pioneers from the time they left the shores of Norway and had a great love for America, which had been so kind to them and many other pioneers.—Contributed.

Sunday dinner guests of Mr. and Mrs. Colin Wilson were Mr. and Mrs. J. P. Herman and sons, Phil and Don, and Mr. and Mrs. Dick Green.

LAURENE E. HUFF CHAIRMAN WAR FUND DRIVE IN COUNTY

Lawrence E. Huff, Moscow, will again serve as War Fund chairman for Latah county, and will soon announce his various community chairmen and workers. Remember it is a year since we at home were asked to donate to the War Fund campaign.

This year the need for funds is greatly increased, with the tremendous amount of territory occupied by American troops. Clothing and food are going to refugees in the occupied zones everyyhere. Then there is relief for Chinese, not to mention U. S. Prisoner Relief.

Many at home are acquainted with the work being done by the USO organization which is supported directly by the War Fund, and those men and women overseas know what the USO is doing.

Bob Hope, now home from the South Pacific, dedicated his radio program September 26 to the Idaho War Fund campaign. He is one of the most widely-traveled troupers of all USO camp shows' thousands of entertainers. To those men and women far away from home the cheer of a USO camp show appearance is a highlight in their lives. Men returned from overseas praise highly the fine work of outstanding entertainers, and by our contributions to USO through the War Fund we may help provide that entertainment. To those men behind prison wire or whereever they may be detained, there is relief provided by you through the War Fund Prisoner Relief. To the children without homes in devastated countries, a piece of clothing or something to eat means so much. That goes to them through the money you may contribute to the War Fund.

Bob Hope in his broadcast told of an eight-week island-hopping tour of the Souht Pacific theatre of war. Together with Frances Langford and Jerry Collonna he entertained the GI's in Hawaii, Australia, New Guinea, Guadalcanal, in the Marshalls and the Gilberts, and even further. Long-distance travel is no novelty to this global thespian, who had previously been to the British Isles, North Africa, Sicily, Iceland, Canada, Alaska, and the Carribean to bring laughs to servicemen. Altogether Hope's Camp Show overseas mileage amounts to well over a hundred thousand miles—equal to four times around the world.

Among Hope's fan mail is the following from a service man overseas: "To see you and all the rest brings a quick realization that America and all her people whom we love so dearly are really not far away but right beside us, pulling for us all the time. That the good old U. S. is still 'cookin' with gas' right this minute, and the dreams we left behind us are more than dreams—they really exist.

"So you see how a laugh or two and seeing people from the States clears up our vision which gradually seems to get mixed up with blurrred images of 'Jerry' fighters boring down on you with guns spouting flame and lead. With smoke in your eyes you see your buddy going down. Then Jerry throwing everything he can up at us with his ack-ack. Now and then hitting our boys. These and a million other impressions try to drive away our dreams and plans of the life we love back home. So, again, may I say many, many thanks to you for bringing us closer to the land we love."

Bob Hope's new book, "I Never Left Home," came from his observations overseas. He knows how important it is for the morale of fighting forces to have a lift and a laugh now and then. That is why, in addition to traveling those thousands of miles to do his share to "keep 'em laughing," he has contributed the royalties from his book to the National War Fund, to help support War Funds allied agencies.

Hope believes in giving for this purpose because, he says, "dying is always harder than what we at home are asked to do. We can't give until it hurts, becaue it doesn't hurt to give money. Until a lot more of us realize what our men are going through in planes and tanks, in landing barges and on foot in the jungle, desert, and on the beaches, it's going to be tough to talk to the men coming back. And in the case of those who aren't doing all they should, it's going to be tougher to look them in the eye."

THURSDAY MARKETS

Federation Wheat, per bu	$1.31
Club Wheats, per bu	$1.31
Rex Wheat, per bu	$1.30
(Above prices bulk basis)	
Barley, per ton	$38.00
Oats, per ton	$39.00
Butterfat, net	48c
Eggs, per dozen	31c - 32c

LEGION Theatre

Saturday, Sunday, Oct. 7-8

2 SHOWS FIRST SHOWS STARTS AT 7 P. M. 2 SHOWS

Original Screen Play by Isobel Lennart • Based on an idea by Angna Enters
Directed by Roy Rowland • Produced by Robert Sisk

ADULTS - 40c CHILDREN - 14c

Also News and Shorts

EVANS IN NEW GUINEA

T-5 Sanford Evans has arrived in New Guinea, and is doing the same work as he had in the states, that of truck driver for a signal corps outfit. In the letter to his parents, Sanford wrote that he had received seven letters the day before writing which was September 20. These were the first letters he received since leaving the states.

Sanofrd mentioned that weather was pretty good with a little rain, but in the tropics the rain was warm and nice, and with a sandy soil the water quickly disappeared. They have cocoanuts and bananas to eat, but the latter are usually green. He has had quite a time with Australian money but thinks he has the system mastered or at least he accepts a pound worth $3.20 American money; a florin is 32 cents; shillings, 16c and six-pence, three pennies. He requested information about the rodeo and passes on instructions to his parents to take things easy. Having moved to Clarkston his folks are requested to fix up a recreation room and be sure to install a combination radio and phonograph in this room. He said he was getting along fine, and rather expects to be home for roundup time next year.

St. John's Lutheran Church
Roland G. Wuest, pastor
Oct. 8, 1944

9:30 a. m., Sunday school. Classes for all age groups. An adult Bible class is conducted by the pastor. A new class for young people has been organized and invites all young people of high school age and over to become members. The Rev. Albert Dillemuth of Pullman, Wash., who is the guest speaker for the Mission Festival service at 10:30 will speak briefly to the Sunday school.

10:30 a. m., Mission Festival service, with the Rev. Albert J. Dillemuth of Pullman, delivering the festival sermon. Rev. Dillemuth serves the Lutheran students at Washington State College as well as Lutherans of Pullman. A special feature of this festival service will be a memorial service for our martyred Lutheran missionaries who gave their lives in New Guinea. Special music will be by the church choir and Pastor Roland G. Wuest. The host pastor will act as Liturgist. A fellowship dinner will be enjoyed in the church parlors following the morning service.

The Brotherhood of St. John's will meet Sunday evening, Oct. 8 at 8:00 in the church parlors. All men are cordially invited.

Choir members will gather for rehearsal Thursday evening at 8.

This year's catechetical class will have its first session Saturday morning, Oct. 7 at 9. All children 12 years of age and older who are not confirmed should plan to enroll in this class.

Next Sunday the morning worship service will be held at 8:30 a. m., and will be conducted by the Rev. Orrin Consear of Lewiston. Rev. Wuest will be in Pendleton, Ore., on that date to occupy the pulpit of Peace Lutheran church for their annual Mission Festival. Sunday school will meet as usual at 9:30.

Men and women of St. John's will meet today, Friday, at the church to give the church and grounds their annual fall cleaning. A pickup lunch will be served in the church parlor at noon.

Highway District To Spray Weeds

The Genesee Highway District commissioners desire to cooperate to the fullest extent in the control of noxious weeds. If land owners knowing the location of such weeds adjacent to their lands will place stakes or other identifying means the commissioners will make every effort to treat same.

Oscar Danielson, secretary.

Farm Sale!

SEASON IS NOW ON
SEE
Fred Magee
Auctioneer

GENESEE VALLEY NEWS

Fall work is about done and the fine weather continues. One epidemic of flu colds has been going the rounds. Trucks and pickups loaded with hunting equipment have been going to the big game sections the last few days in preparation for the opening of the season Thursday.

The sympathy of the community goes to the Hanson family in the passing of their mother who was one time a resident of Genesee Valley and much loved by everyone.

Mr. and Mrs. Ed Morken and children were Snuday dinner guests at Oscar Danielson's.

Valley Sunday school teachers went to Moscow Wednesday evening to join in a training course with Our Saviors Lutheran church teachers.

Mr. and Mrs. F. L. Barbee and Gail Dean of Asotin spent Monday afternoon and evening at Nordby's.

Mrs. Vic Danielson went to Spokane Monday to spend a few days with friends and relatives.

Sunday school at 9 a. m. Sunday.

Mr. and Mrs. Lew Jain spent Tuesday and Wednesday at James Magee's.

Mr. and Mrs. August Johnson called on Mrs. Annie Danielson Thursday afternoon.

Mrs. Adolph Carlson and Mrs. Olive Iverson of Moscow spent Tuesday with Mrs. Lilly Larson.

Arnold and Elmer Hovland and Miss Vivian Olson, Mr. and Mrs. George Nelson had dinner at Nels Lande's Friday evening.

Willard Rosenau of Winona spent the week end at Gus Rosenau's.

Arnold and Elmer Hovland and Miss Vivian Olson were supper guests at Sam Lange's Tuesday evening.

Fred Tesch of Lewiston spent Monday and Tuesday at Fred Tesch's.

Mr. and Mrs. James Kane and Denny had Sunday dinner at the Robert Berger home.

Arnold and Elmer Hovland spent Saturday at Jim Magee's.

Mr. and Mrs. Hugo Gehrke entertained at dinner Tuesday evening for Mr. and Mrs. Ed Jutte and Gloria and Rev. and Mrs. Wuest.

Word has come from Corsica that Gus Rosenau Jr. has been promoted to a first lieutenant.

Mr. and Mrs. Roy Wedin visited at Ole Johnson's on Bear Ridge from Sunday until Tuesday.

Mr. and Mrs. Stanley Sneve had Sunday dinner at Leon Danielson's.

Mrs. DeLos Odenborg and baby returned Monday after a week in Spokane at the Howard Beck home.

John Eikum entered the Veterans hospital in Portland Saturday for medical care.

Mrs. Marie Eikum spent two days of last week at John Eikum's: Yvonne returned home with them for the week end.

Mrs. Leon Danielson was hostess to the Ladies Aid at its first Fall meeting since vacation. Mrs. Irvin Iverson had charge of the program, using the topic, "The Eighth Commandment." There will be no Aid next week owing to the W. M. F. convention at Bonners Ferry. Delegates chosen to go from the Valley Aid are Mmes. R. E. Nordby, Lilly Larson, Vic Danielson, Ed Morken and Wm. Borgen.

Dinner Honors Birthdays

Mr. and Mrs. H. J. Martinson entertained with a surprise dinner party Monday evening for Mr. and Mrs. R. E. Edwards. Other guests were Mr. and Mrs. Frank Hoorman and Mr. and Mrs. Frank Densow. During the evening bridge was played with Mrs. Hoorman winning high award for the women and R. E. Edwards for the men.

Dinner for Mrs. Hasfurther

Mrs. Francis Hasfurther who is visiting this week with her daughters, Mrs. Wm. Baumgartner and Mrs. George Baumgartner was honored with a birthday party Sunday at the home of Mr. and Mrs. Wm. Baumgartner. Those present were Mr. and Mrs. Henry Broenneke and family and Clarence Cameron of Moscow, Mr. and Mrs. Walter Story and children of Colfax, Mr. and Mrs. Harry Edwards and daughters and Miss Hazel Baumgartner of Lewiston, Mr. and Mrs. George Baumgartner and son, Don; Mr. and Mrs. Jack Magee and daughter, Mary Kay; Mr. and Mrs. Wm. Baumgartner and Mrs. Hasfurther.

Missionary Society

Mrs. Colin Wilson was assisted by Mrs. Robert Emmett in entertaining the Community Church Missionary Society at her home Tuesday afternoon. Mrs. Happie Wilson was program leader. During the business session, plans were made to give an entertainment and serve refreshments to raise funds, on Friday evening, October 21, at the Community parlors. The next hostesses are Estil Carbuhn and Mrs. Wm. Rich. Two new members of the society are Mr. Merle Roberts and Mrs. Walter Erickson. Mrs. Edgar son, visiting here from California was a guest.

Servicemen's Wives Club

Mrs. Jerome Bershaw entertained the Servicemen's Wives Club evening of last week. Cards and refreshments were enoyed during the evening. Members present were Wayne Hickman, Mrs. Tom Mrs. Chas. Kramer, Mrs. Ro man, Mrs. Elsye Hicks and Aileen Schleifer. Guests were Myra Lanphear and Mrs. Don

Bob Says:

Sure You Have Fire Insurance

But . . . .

have you had your insurance properly surveyed to see whether or not you are fully protected?

See Bob for complete Insurance coverage

Weisel Insurance Agency
512 S. Main St. MOSCOW, IDAHO Telephone 2392
"STDCK COMPANY INSURANCE AT ITS BEST"

Remind Us --- Please

During the Past Two Years Many have Asked Us About SMALL WIRING ADDITIONS OR EXTENSIONS

Since little wire was available for this work we kept no record of these inquries.

We now have a good stock of WIRING MATERIAL for additions in or to existing buildings. Please remind us if you asked about, or are now interested in improvements of this kind.

MOTORS

SEVERAL NEW QUARTER and ONE-THIRD H. P. MOTORS FOR FARM OR REPAIR USE

OPEN MONDAY, THURSDAY AND SATURDAY AND DAILY 2 p. m. to 5 p. m.

The Electric Shop

CARL SIMONS PHONE

Where Time Doesn't March On...

. . . unless you step in now to help men in prison camps fight that deadly "barbed wire" boredom

The clock has a hundred hours on its dial and each hour has 600 minutes when you're penned behind barbed wire.

Nothing to see but that wire, the barrack's wall, and a sentry's back. Nothing to hear but the tramp of his feet, the beefs of your comrades.

So you go slowly, grimly, and sometimes not-so-quietly, progressively towards the "barbed wire disease" unless . . .

Unless you're lucky enough to have the folks back home get behind the War Prisoners' Aid (one of the 19 participating agencies of the National War Fund) and provide the money to provide the things to feed the hunger of your heart and soul and mind.

Books and baseballs and tennis rackets. Textbooks and technical equipment so you can continue studies the war interrupted. Grease paint and play-scripts for your own camp shows. Games of every sort. Anything and everything it's humanly possible to provide to start Time marching on again.

This is just one of the many vital jobs your contribution helps to take care of —when you support the National War Fund by giving to your local Community War Fund. Your dollars go to work on six continents and in ninety-one countries—*including your own,* because this united campaign covers the big home-front needs too.

And don't just give a "token" contribution. The job is too big for that. Give—*really* give! Remember that no matter how much any of us gives in money it's still little compared to what the people you'll help have been giving in "blood, sweat, and tears."

GIVE GENEROUSLY TO YOUR

IDAHO WAR FUND

REPRESENTING THE National War Fund

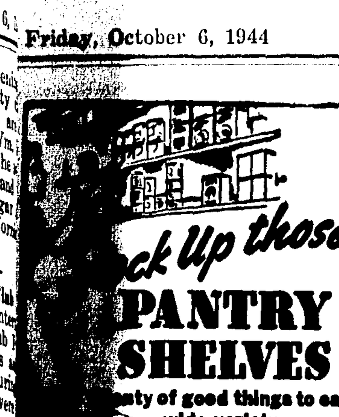

Grocery Specials

OCT. 6th to OCT. 9th, Inc.

ore Open Saturday Nights

r, 12-oz tin	41c
lden Syrup Amaizo 1½-lb bottle	17c
getable Juice V 8 No. 2 can	16c
heaties, 2 pkgs	25c
hnson Glocoat, pt.	59c
deral Milk 3 Tall cans	29c
ckles Nalleys Treasure 12-oz jar	18c

We will Pay you Cash for Eggs!
31c per dozen, Cash
32c per dozen in Trade

aders' City Market

LOCAL NEWS

Mrs. Wm. Mervyn returned rom Spokane where they eek. Last Saturday evening Sunday morning they visited their son, Lt. Wm. Mervyn, in Spokane, having arrived orville, Calif. He was a pilot the eight army planes over a week ago Saturday on a al flight. Mr. and Mrs. Mer- the 15 men who were in the th their son, and they said ld certainly like to stop on t flight at Genesee for a chicken dinner at the Mervyn ranch. Lt. Mervyn secured a pass for his parents, who were privileged to view one of the new fighters before the flyers left Spokane Sunday morning at 9:30. Mr. and Mrs. Mervyn visited one day while away with the former's sister, Mrs. Alvin Alexander, and husband at Colbert, Wash.

Mr. and Mrs. H. J. Martinson plan to be in Spokane Saturday to meet the latter's brother, Major John T. Larkin, with the army medical corps, and whom Mrs. Martinson has not seen for four years. Major Larkin has been overseas for the past 27 months, stationed in and near Oran, North Africa. He arrived in the States September 1. His wife and two daughters reside in the east.

First Sgt. and Mrs. A. M. Pierson of Paso Robles, Calif., arrived Wednesday morning, called by the serious illness and death of Mrs. Pierson's mother, Mrs. Belle Hanson. Sgt. and Mrs. Pierson arrived here from Iron Mountain, Mich., where they had been called by the illness of the former's father, Swan Pierson, who passed away Sept. 22, the day before their arrival in Michigan. They arrived at Genesee the day following the death of Mrs. Pierson's mother.

Mr. and Mrs. Fred Morscheck spent the week end in Walla Walla with their daughter, Carol Jean, who is attending St. Paul's school.

Dr. N. M. Leavitt left Friday on a hunting trip with friends from Spokane and Coeur d'Alene. At the conclusion of the trip Dr. Leavitt will meet his wife in Spokane who will be returning from a visit at Norton, Mass., with her sister, Mrs. Paul Sprague, and husband.

Leaving Tuesday on a big game hunting trip were J. M. Rabdau, Mr. and Mrs. Wayne Roach, Rev. Melford Knight, Fred Morscheck, Jr., and Mr. and Mrs. R. Bergeson and Miss Naomi Smolt of Lewiston.

Mr. and Mrs. Anton Kambitsch visited from Saturday until Monday with Mrs. Margaret Rader in Walla Walla. They traveled by stage from Lewiston.

Richard Durbin, young son of Mr. and Mrs. Forrest Durbin, is visiting his grandparents, Mr. and Mrs. Durbin, in Troy.

Mr. and Mrs. Kenneth Hoduffer spent a few days of last week with the latter's sister, Mrs. J. Parshall, and family at Bonners Ferry, and in Spokane.

Mr. and Mrs. S. U. Lough visited Sunday with Mr. and Mrs. A. R. Lough at Orofino.

Ted Smith of Seattle recently purchased the home of Mrs. Lillie Aherin. Mr. Smith, who has been here for several weeks will be joined by his wife and children sometime next week. They will stay with Mrs. Smith's parents, Mr. and Mrs. John Krier, until the Aherin home is vacated.

Seamen 2-c Don Reed, Onawa, Ia.; Bill Fleming, Kenbro, Kans., and Willy Elder of Muscatine, Ia., and Dan Pederson, all attending the navy radio school at Moscow, spent the week end with Mr. and Mrs. E. D. Pederson.

Mrs. Dick Green, Mrs. Bert Wishard and Mrs. Jack Nebelsieck left Tuesday by stage for Spokane, remaining until Thursday.

Mr. and Mrs. Carl Flomer and sons, Pvt. Robert Flomer, home on furlough from a hospital after being returned owing to injuries from a combat zone in Italy, and Fritz and Dale Flomer of Moscow were Tuesday evening visitors of Mr. and Mrs. Chris Scharnhorst. Also present for the evening were Miss Leona Druffel, Charles, Ralph, Cletus and Eugene Scharnhorst.

Mr. and Mrs. Walter Story of Colfax visited Sunday evening with Mrs. Leona Geltz.

Mrs. Art Springer and daughter, Mrs. Leo Senften, returned Tuesday evening from a three weeks' visit at west coast points.

Miss Marjorie Springer left Monday for Spokane after visiting for a week with her parents, Mr. and Mrs. Markie Springer.

Art Rosenau and son, Ted, and Bud Springer left Tuesday on a big game hunting trip.

Mr. and Mrs. L. E. Brown plan to leave Sunday for Maryland to visit thier son, T-Sgt. Larry Brown, and family. It has been four and a half years since Mr. and Mrs. Brown have seen their son. In the army before the outbreak of war, he was overseas for a long time. They will be away three weeks.

Mr. and Mrs. Henry Koster and son, Ralph, were in Moscow Sunday to attend a birthday party for Mrs. Theo. Koster and for Kay Koster, daughter of Mr. and Mrs. Al Koster of Moscow.

Visitors of Mr. and Mrs. L. E. Brown this week are the former's parents, Mr. and Mrs. Walter Brown and his sister, Mrs. Olar Thompson and daughter, Roberta, all of Spokane.

Mr. and Mrs. Edgar Johnson of Los Angeles came Sunday for a visit with Mrs. Johnson's parents, Mr. and Mrs. Fred Hampton, and other relatives. Mr. Johnson will leave Tuesday to return to California while his wife remains for a longer visit. Also arriving Sunday was Mrs. Bill Holmes of Buhl, Idaho, a sister of Mrs. Hampton.

Ray Hanson of Detroit arrived early Tuesday morning, called by the serious illness of his mother, Mrs. Belle Hanson, who passed away Tuesday evening. Mr. Hanson expects to remain here for three weeks.

Sunday dinner guests of Mr. and Mrs. John Luedke were Mr. and Mrs. Ed Hill and family of Lewiston, Mr. and Mrs. Fred Shirrod, Mrs. Glen Mayer and daughter, JoAnn, and Mrs. Anna Hanson.

Mrs. James Cameron and daughter, Naomi, and grandson, Lyle Broemeling, left Thursday to visit for the rest of the week with relatives in Spokane.

Leon Eikum, USNR, son of Mr. and Mrs. John Eikum, attending University of Idaho Southern Branch at Pocatello, in the navy V-12 program, recently was in Salt Lake City with the navy pep band which accompanied the navy football team of the Pocatello base. Leon, who played the bass horn in school here, handles the same horn at Pocatello.

Members of the Young People's society of the Community church, and their guests enjoyed a hay ride and weiner roast Saturday night. The hay rack was pulled by a wheel tractor, but due to showers the road taken was slippery and those on the ride did some walking and pushing.

Elmer and Arnold Hovland of Los Angeles, who have been visiting in Genesee, and Miss Vivian Olson were dinner and evening guests of Mr. and Mrs. Ed Erickson in Clarkston Sunday.

Ed Eriskson of Clarkston wes in Genesee Wednesday on business.

Mrs. Mary Rabdau and Miss Kate Fitzpatrick have moved to Lewiston for the winter and are living at the Blanchard Apartments on 5th Street. The ladies said they enjoyed the summers in Genesee very much. The home in which they lived, part of the estate of Louis Fitzpatrick, is now occupied by the Bundy family.

RED CROSS

Attendance has been down, some on account of the epidemic of colds. Our thanks to Mrs. Herbert Martinson for laundering the towels and to Mrs. James Magee for treats Thursday and to Mrs. Wedin on Monday.

Birthday Party

Mr. and Mrs. Francis Uhre entertained last Sunday for Colleen's 12th birthday. Guests were Mrs. Carl Simons and Evelyn; Latricia Comnick, Mr. and Mrs. Wm. Borgen and Carol, Wayne and Sandra, Linda Archibald, LaVarr Erickson, Jeanette Vandenburg, Jackie and Delores Ochs, and Mr. and Mrs. Carl Herbert and family of Lewiston.

. . . .
FARM MORTGAGE
LOANS
Terms, Low Rates, Liberal Privileges
TH NO COMMISSIONS TO PAY
NSURANCE
lity.: Fire Rates have been ced. Farm Buildings, Crops, Equipment, Tracters and bines, Autos and Trucks.
perly written in Old Line k Companies, with prompt vice in event of loss or age.
HAVE FOR SALE . . .
FARM ACREAGE and TOWN PROPERTY
SEE OR CALL
W. W. Burr
Licensed Real Estate and Insurance Agent
ne 28 Genesee, Idaho

Our Assistants

Are not trained
They are educated, and
Every service is motivated by a sincere desire
To serve you well in your hour of greatest need

VASSAR-RAWLS Funeral Home
Phone 333 Lewiston

HERE'S WHY IT PAYS TO BUY IHC PARTS

THEY'RE GENUINE. That means they are exactly like the parts that were in your machine when it was new. You bought a Farmall, or any other McCormick-Deering product, because you figured it was the best. It wasn't delivered to you with any substitute, "just-as-good," make-shift parts in it. And it's poor business to put that kind of parts in your equipment now or any other time.

Insist on genuine IHC parts. You'll get your money's worth and keep your equipment in first-class shape—just like new.

With a war on and more food to raise, you need all the mechanical help you can get. Our shop, our mechanics and our big parts department are ready to do everything we can. McCormick-Deering is our line and Service our middle name.

McCroskey Farm Equipment

Tuesday Card Club

The first Fall meeting of the Tuesday Card club was held this week with Mrs. Glenn Sampson entertaining. Officers named for the ensuing year were Mrs. John Luedke, president; Mrs. James Magee, vice president; Mrs. Sampson, secretary and treasurer. Guests for the afternoon were Mrs. Mahlon Follett, Mrs. Walter Emerson, Mrs. H. J. Martinson, Mrs. Wm. Cunningham and Mrs. R. E. Edwards. At cards played during the afternoon Mrs. James Magee won high award and Mrs. John Luedke, consolation.

Farewell Party for Joe Trautman

Mr. and Mrs. Joe Knapps entertained with a party Sunday afternoon as a farewell for Joe Trautman who leaves this week to spend the winter with two daughters in California, Mrs. Rosalia Green, at San Mateo, and Mrs. Lee Lane at Belmont. Enroute to California Mr. Trautman will visit another daughter, Mrs. Chas Graham, and family at Portland.

Present for the party Sunday were Mr. and Mrs. Martin Hasfurther, Mr. and Mrs. Frank Hoorman, Mr. and Mrs. Otto Kretschmer, Mr. and Mrs. Nick Bielenberg, Mr. and Mrs. Edwin Bielenberg, Mr. and Mrs. Otto Baldus, Jake Bushar, Charles Kraut and Joe Bielenberg. Cards were played during the afternoon with Mrs. Baldus winning high award; Mrs. Hasfurther, second high and Catherine Baldus, low for the ladies, and for the men Charles Kraut won high; Frank Hoorman, second high, and John Baldus, low. The hosts served refreshments at the close of the afternoon.

Short's Funeral Parlors
PHONE 3001
MOSCOW
126 E. First Street

Regardless of the place of death, all Funeral Arrangements can be through us. Just call 3001 at Moscow or Joe Hasfurther, 53F21 at Genesee, day or night, and we will attend to everything and relieve you of all responsibility while in a strange city.

AUTO AMBULANCE SERVICE

PROMPT ATTENTION DAY OR NIGHT

Joe Hasfurther
TELEPHONE 92

Specials *for* Friday - Saturday

Store Open Saturday Evenings

S & W Marmalade, 2-lb jar	40c
S & W Plum Jam, 2-lb jar	45c
Sunshine Graham Crackers 2-lb pkg	33c
Bif Fly Spray, pint bottle	23c
Sunbrite Cleanser, 2 cans	11c
Linit Laundry Starch, 2 pkgs	23c
Quaker Oaties, 2 packages	25c
Minute Man Soup, 3 pkgs	29c

Our supply of Paper Bags is Very Limited so when doing your shopping please bring your shopping bag or container

We Pay Cash for Eggs
31c per dozen Cash 32c per dozen in Trade

Follett Mercantile Co.

Kenworthy

All Talking Pictures

MOSCOW, IDAHO

MATINEE WEDNESDAY AND SATURDAY at 2 P. M.
SUNDAY CONTINUOUS FROM 2 to 11 P. M.

Program Subject to Change Without Notice

SUN., MON., TUESDAY, OCTOBER 8, 9, 10

"Conterville Ghost"

With

CHARLES LAUGHTON - ROBERT YOUNG
MARC. O'BRIEN

WED., THURS., FRI., SAT., OCTOBER 11, 12, 13, 14

"Mr. Winkle Goes to War"

With

RUTH WARRICK - ED. G. ROBINSON

THE NU ART THEATRE

SUN., MON., TUESDAY, OCTOBER 8, 9, 10

DARRYL E. ZANUCK'S

"WILSON"

ROAD SHOW ENGAGEMENT

ADULTS (inc. tax) $1.10 CHILDREN (inc. tax) 55c

WED., THURS., FRI., SAT., OCTOBER 11, 12, 13, 14

"Marine Raiders"

With

PAT O'BRIEN - RUTH HUSSEY

Pool Hogs Sell at $14.75

Sixty farmers brought in 354 hogs to the Community hog pool at Moscow Monday which weighed 87,080 pounds and sold for $12,657.57 to Armours, Spokane, who bid $14.75 for tops and $14.00 for all others, including sows.

For Greater Egg Profits Feed....

Red Hen Egg Mash

HAS PLENTY ANIMAL PROTEINS, FISH AND MEAT MEALS

Feed is an important factor in egg production. Without sufficient amounts of the right kind of feed a hen will not produce the eggs she is capable of laying. Here is a feed that will give your hens ingredients needed for lots of eggs. It is made from a scientific formula, and contains just the right amounts of vitamins and proteins. Come in and let us tell you of some of the wonderful results attained in the flocks of some of our customers. Make your laying flock more profitable this year . . . we can help you.

FOR SALE AT ALL DEALERS

Prairie Flour Mill Co.

LEWISTON, IDAHO

PRAIRIE FLOUR MILL
Genesee

UNIONTOWN COOP. ASSN.
Uniontown

HAUPT SUPPLY CO.
Colton

MOSCOW COMMISSION CO.
Moscow

VAL'S SEED SERVICE
Moscow

LATAH COUNTY GRAIN GROWERS
Troy

KENDRICK BEAN GROWERS
Kendrick, Idaho

SEPTEMBER R. C. REPORT

Forty-two women worked 520 hours and made 13,655 dressings. Perfect attendance, Miss Pauline Steltz, Mrs. Henry Halverson, Mrs. Art Linehan, Mrs. Ray Edwards, Mrs. W. W. Burr and Mrs. J. P. Wedin. Honors to Mrs. Wedin, 832.75 hours; Mrs. J. Qualey, 300 hours; Mrs. E. D. Pederson, 202 hours, Mrs. Nels Lande, 200 hours; Mrs. Harry Schooler, 51.50 hours, Mrs. Wm. Borgen, 51 hours; Mrs. Trautman, 50 hours.

Hours by groups: Altar Society, 181.45 hours; St. John's Aid, 161 hours Community Aid, 88 hours; Blue Birds, 52.15 hours; Pep Club, 31 hours. One less work day this month.

CITATION TO GENESEE NEWS

John Luedke, Mahlon Follett and E. D. Pederson were guests of the Kiwanis Club of Moscow at a dinner meeting at Hotel Moscow Tuesday evening when the club observed National Newspaper Week, and presented Testimonials of Appreciation to The Daily Idahonian and The Genesee News in recognition of the service these papers and other newspapers of the United States and Canada have rendered during the war years. W. T. Marineau of The Idahonian and E. D. Pederson of The Genesee News received the framed citations for the two publications.

Here To Attend Funeral

Mr. and Mrs. Tony Andrews of Trout Creek, Mont., came Sunday to visit their daughter, Mrs. C. W. Sisty, and family, and to attend funeral services at Lewiston Thursday for Mr. Andrew's brother, the late R. M. Andres, 81, who passed away in Lewiston. He was a long-time resident of Lewiston.

Society to Sponsor Party

Friday evening, Oct. 21, ladies of the Community Church Missionary Society will sponsor an evening of entertainment at the Community church parlors. Time 7:30 o'clock. Sandwiches, pie and coffee will be served. Admission 25c. The public is cordially invited. ad15-17

Parents of Daughter

Mr. and Mrs. Forrest Durbin are the parents of a daughter born Monday, October 2 at St. Joseph's hospital in Lewiston. The baby has been named Marilyn Louise.

October 15th

Is Final Date for Across-the-Sea Christmas Packages

OFFICIAL MAILING BOXES EXPECTED THIS WEEK

Your Packages Wrapped and Labeled Without Charge

ALL TYPES OF CHRISTMAS CARDS
FOR MEN AND WOMEN IN THE SERVICE

DAVID G. KUEHL

PHONE 892 - 893 GENESEE

THE GENESEE NEWS

Entered at the Postoffice at Genesee, Idaho as Second-Class Mail Matter.

E. D. Pederson, Publisher

Have Your Money Ready

Last year Genesee more than subscribed its share of the War Fund. Rimrock people went over big. Idaho gained recognition for over-subscribing its quota. Idahoans think a lot of their boys and girls in the service. People of the Genesee community love and long for their sons and daughters in the service, and those who do not have sons or daughters or husbands in the service have neighbor men and women who would give a lot to be home, so have your money ready when the War Fund campaign opens this month.

Bing's Teacher Aunt of Mrs. Ochs

Pvt. Mickey Dukich wrote his parents in Spokane of how he "got up nerve" to go backstage during a show in France and compare notes with Bing Crosby about their mutual teachers and the fact that Dukich and Crosby lived two blocks apart on the same street in Spokane.

"I told him I went to Webster and had two of his teachers—Miss Finnegan and Miss Krotech," the private wrote Mr. and Mrs. Nick Dukich. "He seemed quite surprised and even remembered Miss Finnegan's first name, which was Helen. I told him how she used to say I reminded her of Bing because I was always trying to prove the teacher was wrong. He got a kick out of that.

Dukich parents, in the same mail received a letter from Bing telling of the conversation and concluding: "We're doing a show here in the rain, hence the blots."

Miss Finnegan, one of the teachers referred to is an aunt of Mrs. Floyd Ochs of Genesee, and with her sister, Miss Agnes Finegan, still teach in the Spokane schools.

Chet Green Here on Leave

CPO Chet Green, graduate of Genesee high school, and who has been in the navy for several years, was in Genesee Friday to greet friends and his uncle and aunt, Mr. and Mrs. Dick Green. The sailor has been in on a number of the major engagements in the Pacific.

John Eikum to Veterans Hospital

John Eikum left last Saturday for Portland to enter the Veterans hospital. Mr. Eikum has been suffering from an ankle ulcer.

Attend Family Reunion

Mr. and Mrs. James Myers and family attended a family reunion at the home of the former's cousin, Mrs. Emery Crawford and family in Pullman Sunday. Two other cousins whom Mr. Myers had not seen for 45 years were Mrs. Katie Brown of Rimbey, Alberta, and Mrs. Hattie Rice of Bellingham, Wash. Other relatives present were Mr. and Mrs. Roy Myers of Colfax and Mr. and Mrs. Chas. Vollmer of Pullman.

Attend Luther League Rally

Among those from Genesee who attended the Luther League Rally program at Gifford Sunday afternoon and evening were: Rev. and Mrs. Roland Wuest, Carl Simons, Violet Heppner, Mr. and Mrs. Ed Jutte, Elaine Simons, Gloria Jutte, Norma Jean Scharnhorst, Barbara Rommel, Earl Taylor, Edwin Morken, Frank Emerson, Bob Herman, Ray Liberg, Lavonne Densow, Mary Frances Densow, Kenneth Jenkins and Donald Johnson.

Following the afternoon session the young people enoyed food, fun and fellowship at the home of Mr. and Mrs. Herman Pabst near Gifford. In the evening a massed choir furnished music, and Rev. Wuest gave the sermon. Besides Gifford and Genesee, young people were present from Lewiston, Cameron and Juliaetta.

Community Ladies Aid

Mrs. Mahlon Follett was hostess to the Community Aid Wednesday afternoon at the church parlors. Mrs. E. W. Vanouck appointed committees for the coming Fall bazaar and plans were discussed. Guests were three members of the public school faculty, Miss Sarah McDaniels, Mrs. Helen Bartley and Mrs. Eileen Schleifer.

Altar Society Oct. 10

The Altar Society of St. Mary's church will be entertained on Tuesday, October 10 by Mrs. Chas. Grieser Sr., at her home. Mrs. Carlie Grieser will be assistant hostess.

BAZAAR OCT. 22

Ladies of the Altar Society of the Thorncreek Catholic church will hold a bazaar Sunday afternoon and evening, Oct. 22 at the Upper Thorncreek schoolhouse. A lunch will be served at 6 o'clock. ad15-17

NOTICE

No custom slaughtering or meat cutting until about October 18.

Wm. Thiessen.

LATAH COUNTY SERVICE UNIT FORMED AT MOSCOW MEETING

H. H. Short, Moscow, will head the Latah county service unit, which was organized Tuesday evening at Moscow with its purpose being to assist in reemployment and rehabilitation of men and women returning from service in the armed forces. The organization has another purpose, which is to acquaint all returning service men and women with provisions under the G. I. Bill of Rights, or the benefits which are due them under the statutes now in effect under federal regulations.

J. J. O'Connell and W. J. Gamble of Potlatch, representing the interests of the Potlatch Forests, Inc., told of a survey which has been completed at Potlatch, relative to men and women in service and who were employed by Potlatch Forests. They have purchased several hundred copies of books which thoroughly outlines and explains benefits for ex-service men and women under the G. I. Bill of Rights. These books are to be placed in the hands of relatives and in turn made available to their sons, daughters and husbands in the service or who have returned home. It is believed that other organizations in the county will provide such books so that each and every service man and woman will have a copy. Over 600 employees of the Potlatch Forests, Inc., and the Washington, Idaho and Montanaa Railway company are in the service, and it is the sincere desire that each and every man and woman be returned to his or her former position with the company, provided they so desire to return to the same employment.

At Moscow there will naturally be considerable work for the organization with many men and women desiring to return to the University or to enroll as students under provisions of the G. I. Bill of Rights. In addition to acquainting men and women with such provisions, there is the problems of housing and general service work.

Each town in Latah county will have a committee to work with the county unit. For Genesee, E. D. Pederson was named chairman, and he will name other members of the committee for general service work, employment and rehabilitation.

Institution of a service organization was put into effect September 19 when a meeting was called the County Selective Service Board, which has been assigned a part in the rehabilitation, reemployment and service work. Mahlon Follett, Genesee, member of the Selective Service Board, and John Luedke, who was named on the nominating committee to select a county service board, were present at the Tuesday evening meeting this week and that of September 19.

WANT-ADS

FOR SALE—10 Head of Registered Hereford Cows. Gehring breeding. Bred to Smith and Freeman bull. Geo. B. Weber, Phone 397, Uniontown, Washington. 15-16

FOR SALE—A. B. C. Mangle and new cream can. Call 24F4, Genesee. 15tf

FOR SALE—16-inch dry Slabwood. 128 cubic feet or 198 cubic feet throwed in loose, either at the same price of $5.00. Large supply on hand. Rauch Lbr. Co., Troy, Idaho. *9-22

FOR SALE—Cletrac 20 Tractor in good condition. General Repair Shop, Genesee. 49tf

Laurence E. Huff
ATTORNEY AT LAW
111 West Third Street
Street Floor
MOSCOW, IDAHO

JOSEPH G. WILSON, M. D.
Robinson Professional Building
Moscow, Idaho
Phones: Office 2252; Res. 2835
Office Hours 10 A. M. to 12 M.
2 to 5 P. M.

Let's Get **Associated"**
GASOLINE
OILS GREASES
DIESEL FUEL
STOVE OIL
Phone 35
Prompt Delivery Service
Francis Uhre

Buy the Best
Union Feed ...None Bette
GENESEE UNION WAREHOUS
COMPANY
GENESEE, IDAHO PHON

FUNERAL DIRECTORS
Brower-Wann C
Parlors and Chapel
Lewiston, Idaho
Phone 275
Years of Experience *Personal Attention*
Modern Ambulance Servic
Or Call W. M. Herman, Genesee
Phone 622 or 43F12

Our Coal and Prestolo Supplies are Now Becoming Better
WE ARE AGAIN BEING URGED BY PRODUCERS TO PLACE ORDERS EARLY, AND STORE WHAT W CAN . . . SO WE THINK IT WISE FOR EVERYONE TO PLACE ORDERS EARLY AND ALLOW US TO FIL YOUR ORDERS AS COAL AND PRESTOLOGS ARRIV
GOOD STOCKS OF PAINT, VELLO AND KEMTONE
FARMERS UNION PRODUCERS COMPANY
Phone 362
STANDARD OIL COMPANY AGENCY - PHONE 3

ON HAND!
at
Genesee Motors
Calkins Rod Weeder Parts
Pyrene Fire Extinguishers
Quart size with bracket
Partial Stock of Plumb Tools
More on the way
Genuine Fram Oil Filter
Replacement Cartridges
— FOR POPULAR MAKES OF CARS
Genuine Ford Parts and Batteries
— ALWAYS A FAIR STOCK ON HAND

THE GENESEE NEWS

...lished 1888 GENESEE, LATAH COUNTY, IDAHO, FRIDAY, OCTOBER 13, 1944 Vol. 56 No. 16

...FMAN OVERSEAS 34 ...S, RATES A FURLOUGH

...fman, grandson of Mr. and ... Lough, who has been over... months, drew a furlough, ... 18 months. He is now in ...a, and writes:

...

...n several months since I've ... you. I've intended to do so ... you know how a guy can ...iting. I've traveled several ...miles since I last wrote. ... I left for a furlough to ... Australia, which is a long ...m New Britain. (That's ...as when I left.) I was gone ...outfit for three months be...naged to get back again. It ...irst furlough in 18 months ...15 days. My furlough start... Sydney. I spent two days ...e I was able to get a train ...had a swell time while it ...t was glad to get back to

... the jungles is just about ... as ever. It's quiet around ... but there was plenty going ...while. It's been raining quite ...y. We don't have to worry ... mud as everything around ...nd, even in our chow, but ...ess we can use a little grit ...then, and it comes in handy ...then.

...d a Genesee News today, ...one for quite a while. Our ...'t been coming through any ... read John Thiessen's letter ... certain that we have both ...e same place (last Decem... knowing a guy's address, ...finding a needle in a hay ...ere are a few G.I.'s around ...that doesn't help much when ...ooking for some one. I had ...ohn was here and I'd like to ... him. From his letter you ...ere the invasion was. Well, ...many miles from there, and ... out John's branch of the ...r 11 days before they got ...lieve me, we were plenty ...ave those guys coming in. ... know where I was, and you ...ably heard about some of ... we had to put up with. If ...et a chance to see the show, ... you'll see it all for your... picture was made about us ...the real McCoy. We got to ...how over here and a lot of ... those experiences all over

...read in the paper about Lew ...writing letters in a foxhole. ... good place to be at times. ... your head down Lew and ...e a much better future. ...een hearing from Bill Her... should I say Lt. Herman?) ... times. Jim writes some...ayne has written the whole ...vice since he has been in the ... must have broken his arm ... how to write. I'd like to have ...in school teacher drop me a ... time. She happens to be an ... the WAVES.

... Pete, it's getting late and ...pretty scarce, so I'll fold up ...time. I'll try to write sooner ...e. I'd sure like to get home. ... over here for 34 months and ...g pretty tiresome.—Don."

...ACK IN PRE-FLIGHT TRAINING AT IOWA CITY

...lack, who recently completed ...e training work at St. Olaf ...n Minnesota, is now at Iowa ... navy pre-flight. He writes: ...lie and Pete:

...n't much time to write this, ...ave to make it short. I have ...e almost two weeks now, and ... been busy every minute. ... really nice down here; the ...e best, but the hours for eat...e not so good. We eat two ...hile it is dark, and that does ...so well with me. We go to ...12½ hours a day, and most ... is sports like football, judo, ...g, etc. I don't mind that, but ...e the rest of the things they ... They have a lieutenant for ...x men here, so we are just ...tnumbered. You can see that ... wouldn't pay us to try and ...y with anything. There are ...200 cadets here, but they ex...have 1800 this winter. I guess ...ll have to bring in some new

... is Dan coming with his code ...cow. I will write to him as ... I get my new address. I have ...ving quite a time keeping up ...correspondence, but I will get ...to it.

...pose that you have heard about ... reduction in navy pilots. Well, ...ep adding time on to us, so a ... us are transferring to aerial ...y. We should leave this week ...rida for five weeks, then eight ... operational training with a ...n. I have already received my ... gunner's training, so I may ...t to go to operational after a ...er course. I will close now, but ...op another line when I find ... new address.

...ant to thank you for the paper. ...n't received it here yet, but ex... soon.—Jack."

...'s address at present: A-C John ...ck, USN Pre-Flight, Batt. 9B ... Plt. 2, Iowa City, Iowa.

...r Friend Jack: Dan is coming ... fine with code. He had a bad ... but the dit-dots finally broke ...h. He said a fellow doesn't ...o be crazy to take code, but it ... a lot."

OVERSEAS CHRISTMAS GIFTS

Saturday is the last day to mail packages for Christmas to men and women overseas without a request. Don't forget the deadline is October 15, Sunday, but the last mailing date is Saturday.

RED CROSS REPORT

The October Red Cross report is as follows: 8 pair thigh sox, 4 pair toe socks, 2 pair arthritic bands, 8 wash cloths, 3 sweaters, 1 afghan. Eight workers turned in this amount of work for a total of 258 hours.

There is plenty yarn on hand for knitters. The yarn may be had by calling for it at the cream station, where Mrs. Alzina Hayden, acting chairman, will assist anyone who desires to get started in this work.

SGT. ALFRED GEHRKE MEETS LT. GUS ROSENAU IN ITALY

Sgt. Alfred Gehrke, one of the first men from Genesee to reach the combat areas of North Africa, is now in Italy, and has been for a long time: From there he writes:

"Dear Pete:

"I don't remember when it was I wrote last, but I know it must have been some time ago. I can't remember if I have written to you since I moved up here in Italy or not. Anyway, I am here getting pushed around just as much as before. You know Pete, sometimes I wish I would get angry. If I would push some one's face in the dust a few times, or something similar, maybe things would be different, but I just let them tell me off, and when it gets too bad I just walk away. Some of these hard-boiled sergeants are getting away with it. If I would do it I would have everyone from the C. G. (commanding general) on down, on my neck. All kidding aside, we have the best squadron of the bunch. Oh, yes, we have every kind of person in it, but it takes all that to make a squadron. We have about the best C. O. a guy could ask for, and almost all the rest of the officers are swell joes. I'll admit we have some of the other kind also, but they are very few.

"It's funny, some officers you meet make a guy feel like doing something radical. They are so much better than anyone else. Yes, they take their brass and silver to their head.

"Since I have moved up here I have seen more country and cities. I have been able to visit Cairo for a few days. Boy, oh boy, is that some town! It is slaphappy from this war. Why you can get ice cream sundaes, milk shakes, shoes, clothes, automobiles—why almost anything that money can buy. Of course it takes a lot of money. Yes, guys can get all they want to drink. Of course I wouldn't know as I don't drink. It's what I hear.

"I saw the pyramids, Sphinx, Nile River, Suez Canal, and many other things and places. Sure is a swell place, and the guys stationed there are complaining.

"Some time ago I was thinking—It would sure be swell if, when the war is over, the class of '38 could get together, and talk over old times. I have only seen one person from Genesee this far in my army years. That was Lt. Rosenau. I have seen by the paper that there are others over here and others at places I have seen, but I just haven't run across them.

"Well, Pete, it is time for the show to start, so I'll close now, thanking you and the Legion for the paper, even if some copies are old when they get here. I read them over and over. Greet everyone for me please and I'll see you all when our job over here is finished. So till later, so long.—Alfred."

LT. SENFTEN COMMANDING TANK DESTROYER COMPANY

U. S. ARMY FORCES IN THE SOUTHWEST PACIFIC—First Lieutenant Leo H. Senften, Genesee, Idaho, has been appointed commanding officer of a tank destroyer headquarters company in the 40th infantry division.

Lt. Senften, formerly a liaison officer, has been on active duty since Feb. 4, 1942, and overseas since the following Sept. 4. He previously was stationed in Hawaii and the South Pacific.

He is a graduate of Castleford, Idaho, high school and University of Idaho. Before reporting for active duty he was employed as an assistant soil technologist in soil conservation by the United States Department of Agriculture.

His wife, Mrs. Margaret Senften, lives at home in Genesee. He is a son of Mr. and Mrs. H. R. Senften of Castleford.

St. John's Lutheran Church

Roland G. Wuest, pastor

8:30 a. m., worship service. This Sunday the morning worship service will be held at 8:30 and will be conducted by Rev. Orrin Consear of Lewiston. Pastor and Mrs. Wuest will be in Pendleton, Ore., where the former is to be guest speaker at a double service for the Mission Festival.

9:30, Sunday school.

The Luther League will meet Sunday at 8 p. m. in the church parlor. All Leaguers should be present to help plan for the fall program.

All Sunday school teachers and officers meet Tuesday, Oct. 17 at 8 p. m. in the church parlor.

The Ladies Aid will hold their regular monthly meeting Thursday afternoon, October 19 at 2:30. This meeting will be the occasion for the annual thankoffering service at which time all members are asked to bring their thankoffering boxes.

Choir practice Tuesday at 8 p. m.

Beginning the first Sunday in November, the Sunday school will begin at 10:00 and the morning worship service at 11:00.

You may hear the Lutheran Hour with Dr. Walyter A. Maier every Sunday morning over KRLC, 9:30 to 10.

There will be no confirmation instruction tomorrow, Saturday, but classes will be held Saturday morning, Oct. 21 at 9 a. m.

THE BULLDOG'S PEN

Editor .... Beverly Anderson
Asst. Editor .... Marie Hampton
Feature Writer .... Joan Edwards
News Reporter .... Don Baumgartner
Society Reporter .... Pat Nelson
Sports Reporter .... Bob Liberg

To Publish School Annual

Wehave decided to publish a school annual this year and the following staff has been chosen: Editor, Pat Magee; assistant editor, Betty Olson; business manager, George Follett; assistant business manager, Dorothy Lee; photograph editor, Betty Broemeling; assistant edtior, photography, Shirley Ochs; art editors, Jo Magee, Joyce Doyle, Elaine Simons; junior high news, Rex Eikum, Donald Bennett; sports editor, Dick Springer, Bob Liberg; news editor, Lavonne Densow; assistant news editor, Lillie Mae Aherin.

Non-rationed Fashions

When we look around school these gorgeous days we see many "things"—some that aren't so bright and some that are—'F'rinstance—Wally and Gladyne in diamond sweaters alike—cute idea! Many boys in sport jackets—nice looking one is Don Herman's. Here comes Helen Scharnhorst in a becoming sweather and skirt—a sort of off-shade of tan. That is a slick green jacket Bev Heinrich has. Something else we notice—Leonard and Gene in gray sweaters with red stripes—nice, and my! All the bright plaid skirts showing around really are a rival to Jack Frost's own colors.

Society

Wednesday evening the Juniors gave a "Sock Dance" for the Seniors. Shoes were checked at the door. Several games of volley ball were enjoyed after which badminton was enjoyed. The champions in this game seemed to be Gladyne Taufen and Gene Eikum. After refreshments of sandwiches, cookies and pop were served, the remainder of the evening was spent in dancing.

Editorial

Christmas in October—what's that, you don't believe me? Let me explain. Remember all those boys overseas who enjoy letters from home so well. These same boys also enjoy Christmas, and in order that they can still have Christmas, even though they are far from home, Christmas packages for them are to be mailed from September 15 to October 15. If you haven't mailed that package, Hurry! for you will still be able to beat the deadline. But after that special package is safely in the mail don't forget to write! Remember, "If you don't write, you're wrong!"

Latest Communique from GHQ

Asks the Frosh innocently: What?
Says the Soph, glaring initiation.
Asks the Frosh, appaled. When?
Says the Soph, importantly, Friday, October 13.
Asks the Frosh, meekly and with voice wavering: Why?
Asks the Soph, with a gleam in his eye. Are you kiddin'?"

The Shop has been a busy place the past few days. We took a peek inside the door and saw huge wooden paddles in the making, and I'm sure that all the "Frosh" realize their usage.

Friday the students of G. H. S. will witness some horrible creatures tripping to the clossrooms. If you'll take a second look you'll recognize them as freshmen. Friday evening the Freshmen will be entertained by the "honorable Sophomores" at the gym.

P. S.—The Sophomores witnessed four red-topped "things" (female) attending English class, Tuesday. We're still wondering what plants they came from.

First Grade News

We have finished two readers and have started on our third one in our Fairy Group. All our boys and girls can write legible words now.

Our sand table of soldiers and doll house are quite an interest.

We are practicing on our open house part already.

Our new board motto is: "Only goats butt in while someone is talking.

Second Grade News

Mary Lou Morken had an accident, injuring her arm. We miss her and hope she will be back with us soon.

In language class today the second graders all wrote letters to Mary Lou.

Fourth Grade News

Gary Heinrich visited the fourth grade room Wednesday. Gary attends a country school near Dayton, Wash.

Our reading class acted out the play, "Rumplestiltskin" this week.

There was no school Thursday or Friday because of the district teachers' meeting at Lewiston.

Fifth Grade News

We have chosen teams for kickball. Captains choose the players for each team and see that everyone on the ground plays fair.

We are learning some new songs. We enpoy singing these every morning.—Jay Nelson ad Duae Flamoe.

Seventh Grade News

We had a weiner roast last Tuesday night at Krier's Pond. We all had fun. We are studying about colonial times in the New England States. In science we are studying about airplanes. Some boys and girls have brought models so we can learn more about each plane.

RON HUFFMAN SEES GERMANY HAS BEEN IN SIX COUNTRIES

Ron Huffman, grandson of Mr. and Mrs. S. U. Lough, and whose wife and daughter live at Genesee is now in Luxemburg, and writes:

"Since It's been quite some time that I have written you, I will take this chance to let you know how things are going.

"I am really seeing a lot of this side of the world. Have been in six countries and have seen the seventh (Germany). I expected to be over there before now but will get there soon enough for me. I've gone as far as I can, but would like to see Berlin. Paris is a real place. I would like to have spent a little time there. I went through Belgium and am now in Luxemburg.

"Not long ago I saw some of the trenches used in the last war. They are still there but I guess they look different now.

"I am in a combat outfit now and have seen a little action, and if I don't see any more that suits me fine. I have never seen or heard anything as awful as a shell going over. They went over all nite long while dark and I was scared to death. It was because I wasn't used to it. It doesn't bother me so much now as I'm getting used to it. I will sure be glad when it is all over and the fellows will all be home again.

"I can't get used to the weather here. It's cold as the devil and I am wearing all the clothes I have. Wish I had more. The wind blows quite a bit and lately it is rain all the time. I sure hope the winters aren't bad here and I hope more the war will be over before that time. I can't understand how the Germans can hold out like they do but they will get a big surprise pretty soon.

"I don't know much about what's going on at home as my mail hasn't caught up with me yet. I had four letters about a week ago and that's the first for seven weeks. I haven't received the paper since I left the States and I really miss it. I am sure looking forward to getting it again.

"Well, Pete, I've got to do a little work now so will close for now.—Ron."

Farewell for Phil Hermann

Phil Hermann who leaves Saturday to enter the service in the army was given a farewell party Thursday evening of last week at the home of his parents, Mr. and Mrs. J. P. Hermann. Others present were Mr. and Mrs. Ed Morken, Mr. and Mrs. Tom Wahl, Mr. and Mrs. Clinton Herman, Mr. and Mrs. Pete Isaksen, Mr. and Mrs. Robert Gray, Mr. and Mrs. Clifford Herman, Mr. and Mrs. James Cameron, Mr. and Mrs. Ray Trautman, Mr. and Msr. Dick Green, Mrs. Lawrence Herbert, Mrs. Clarence Montag, Don Herman and Vernita Trautman. Those unable to attend but who shared in the farewell gift were Mrs. Belle Isaksen, Mr. and Mrs. Colin Wilson and Mrs. Lena Herman. A pick-up lunch was served at the close of the evening.

WAYNE HAMPTON USES NAZI STUFF TO ENTERTAIN YANKS

WITH U. S. FORCES IN FRANCE—Five members of an Army Transportation Corps Special Service port unit have overcome hundreds of obstacles to insure entertainment for hard-working men in their outfit. The unwilling Jerries are credited with an assist.

Power units and a film projector, left by the retreating Germans are used to show films nightly.

Captain M. G. Stevens, 6923 40th S. W., Seattle, Wash., head of the Special Service Group, set up the show in an old unused French theatre. Need for a back-drop on the stage was solved when the "town major" suggested that the curtains from a bombed church be put to use in the theatre. Civilian projectionists have been hired to operate the machine and one day a week is given over to entertainment of the town folk.

Because of snipers in the area during the early days, guards were posted around the theatre.

Performances are in no way restricted to personnel of the unit's own men. Outfits from as far as 60 miles away have come enmasse to attend USO shows and the latest films from Hollywood.

Aiding Capt. Stevens in handling the varied tasks that accompany the Special Service program are: Lt. Wayne W. Hampton of Genesee, Idaho; Chief Warrant Officer Eugene P. Neill of Dallas, Texas; Sergeant Lyman G. Kraekling, 910 Lafayette St., Warsaw, Ill., and PFC Harold L. Rawlings, 218 South Henry St., Alexandria, Virginia.

FUNERAL OF MRS. HANSON

Rev. S. Veldey conducted funeral services of the late Mrs. Belle Hanson last Friday afternoon at the Genesee Valley Lutheran church. Mrs. Victor Danielson and daughter, Miss Beverly Anderson, sang as a duet, 'O' Love That Will Not Let Me Go" and "It Is Well With My Soul." They were accompanied by Mrs. Veldey.

Pallbearers were the same men who acted as pallbearers for Mr. Hanson at his funeral in 1935. They were: Nels Lande, Art Tegland, Herman Isaksen, Fred Hove, J. P. Anderson and Oscar Nordby. Interment was in the Valley Cemetery.

Community Church

Sunday school, 10 o'clock.
Church services, 11 o'clock.
Young People's meeting, 8 o'clock.
Choir practice at 8 Monday evening.
Melford Knight, pastor.

THREE TO CAMP ROBERTS

Lawrence Thiessen, Norman Johnson and Joseph Zenner, who left September 18 for induction in the service, are now at Camp Roberts, Calif., to take their basic training.

Civilians' Duty—Purchase War Bonds

LETTER FROM SGT. HICKMAN

Sgt. G. B. (Bayne) Hickman, overseas, and in the European Theatre of Operations with the army air forces, writes:

"Hi Pete: Just a short note to let you know my change in address. Have been getting the News regularly and enjoying it as much as ever. I see by the paper where there are lots of boys from home over here but as yet haven't had the good fortune to run into them. Tell Magee when the fall plowing is over he might try and find time to drop Burr and I a letter. Tell everybody 'hello' for me and I hope they are all o.k. In closing I want to thank you and the Legion for the paper. It sure helps.—Bayne."

LEW BERSHAW IN HOLLAND WITH COMBAT ENGINEERS

Llewellyn Bershaw, with a combat engineer battalion overseas, is now in Holland, from where he writes:

"Dear Pete:

"Just finished reading two issues of The Genesee News, dated the 7th and 21st of July, and sure enjoyed every page. There were several letters in them, including one from myself, written when I first came into France, and also letters written by both Wayne and Jerome. Since that last letter to you I've covered lots of ground. All through France, into Belgium, and now into Holland. So that's two more countries added to my list.

"So far here in Holland I've seen the wooden shoes, but no waterway streets, or gondolas as yet. The people here in Holland are not as friendly as those in Belgium or France. When we first entered Belgium I wish you could have seen the happy looks on those Belgian peoples' faces. I would not have believed it if I hadn't seen it with my own eyes. They would line the sides of the roads and streets in towns by the hundreds, and all day long, wave and throw flowers, and fruit to us as we passed by. If you stopped it was too bad for you, for they would tromp all over each other trying to get to you, to shake hands, give you souvenirs, and if you had anything loose on you they would get it. Women would come up and kiss you on both cheeks—that part I did not mind, but when some of the men with a week or two growth of beard would grab you and kiss both cheeks, that was going a little too far, and that is exactly what happened. I wish you could have seen some of the beautiful cities I have passed through, and the surrounding country is really rich and beautiful.

"Myself and a couple of fellows had the pleasure of having supper in a Belgian home which was close to our bivouac area at the time. One in the family could speak very good English, and we sat and talked while drinking a few bottles of good old red wine, and really enjoyed ourselves that evening.

"The weather here in Holland has really been wet. It has rained every day so far, and mud is ankle deep no matter where you go.

"Well, Pete, this candle is down to practically nothing, so I had better close before I find myself in the dark. Tell everyone 'hello' for me, and I sure do thank you and the Legion for the paper. It's just like reading letters from everyone.—Lew."

BOB SMITH HELLCAT PILOT WAITING FOR FLAT-TOP SHIP

Ens. Robert Smith, writing from a Fleet Postoffice address on the east coast has the following to say:

"Hello Pete:

"I really haven't done anything of interest for the past three months, but I want to thank you again for the paper.

"I did get to see Dick Armstrong early last month for a very short week end. We met in Washington, D. C., and really had a fine visit, although 15 or 20 hours wasn't really enough to cover the three years I hadn't seen him. I am much nearer his camp now though, and hope to see he and his family very soon.

"I am still training, flying Hellcats, while we wait for a ship. My outfit is composed of a group of mighty fine boys and we have a good skipper, which all the boys will agree, is very important. My only complaint is that we are doing all this waiting on the wrong coast.

"I am going to secure now. I just wanted to say hello and thank you for the paper.—Bob."

RED CROSS NOTES

Five thousand one hundred fifteen dressings were made Thursday and Monday. Our thanks to Mrs. John Meyer, Sr., on Thursday and to Mrs. Ray Edwards for Monday. A copy of the letter received from Dr. C. W. Mayo from New Guinea is posted in the Red Cross window. There are more than 150,000 pieces of gauze on hand in Moscow for the county quota to be made into dressings by Dec. 1.

To Tell of Work with Service Men

The public is cordially invited to hear Rev. and Mrs. H. Muus of the Lutheran Service Center in Spokane who will be at Genesee Valley Lutheran church Sunday to tell of their work with service men. Rev. Muus will speak at 11 o'clock Sunday morning and his talk will be followed by a no-host dinner. In the afternoon Rev. and Mrs. Muss will address the gathering.

Parents of Son

Mr. and Mrs. Brown Emerson are the parents of a son born Monday, October 9 at the Colfax Clinic. The baby has been named, Dennis Ray. Mr. and Mrs. Emerson reside on the Shafer ranch southeast of Genesee.

GRIESER HOME FROM PACIFIC TRAVELS—HERE TEN DAYS

Gene Grieser, now a gun pointer, and home from another eight months in the South Pacific, has ten days with his parents, Mr. and Mrs. Carlie Gieser, and his wife, who divides her time between the Grieser home and that of her parents, Mr. and Mrs. John Reisenauer, near Colton.

Gene arrived in the States September 28 and reached home last Friday after being met in Lewiston by his wife and his parents. He is to report to Treasure Island for further duty.

Gene was in the Aleutian campaign and when things wound up there he moved south, and his most recent port call was in Australia as his ship came from New Guinea on its way to the States. He had been in the south Pacific for 8 months, or since he was home last on leave, and has brought home quite a collection of souvenirs. The prettiest is a bracelet and necklace of small matched shells, now worn by his wife, and which he gathered and placed on chains. These shells are numerous at certain points along the New Guinea coast, and when taken from the water they contain a living matter which takes considerable time and treatment to displace. He has a Jap soldiers' coat, a number of Jap cigarettes, and some tin plates from which the Japs eat. Gene thought perhaps the plates would serve as receptacles for rat poison somewhere. He has a number of different kinds of Jap ammunition cases and cartridges, and would have liked to bring out a rifle, but they are difficult to have passed by officials. Many souvenirs are obtained in trades with the natives, but on one deal Gene took a real beating, and he laughs to think of it. A native approached him with a bright red bracelet, and Gene gave up cigarettes or something for the attractive bracelet, but when he had it in his hands, it was just a worn-out toothbrush, bent round to fit the wrist. He heaved the bracelet at the native and suffered the shame. A bed sheet in New Guinea is the real thing, for a native gives up almost anything for one. Gene says he don't know what they want a bed sheet for, because they wear scarcely any clothes, and certainly they don't use them to sleep on.

Member of an armed guard crew on a Liberty ship, Gene is a gun pointer on a 3-inch piece for anti-aircraft and surface firing. His hearing has been affected some. He came from the bombardment of Attu and Kiska with impaired hearing too.

Crossing the equator the first time Gene became an honored member of the Ancient Order of Shellbacks. Each navy man and others on the ship, to be initiated, had his hair clipped. The ship's barber was unable to handle the job, so the Genesee sailor helped out, and since then he has been called upon by shipmates and officers to cut hair for pay. He has not become a full-fledged barber as yet, and has not tackled shaving others.

It has not been Gene's privilege to meet anyone from home while in the South Pacific, although at one time he was near the hospital where Lt. Katherine Busch is stationed, but owing to travel being held up he was not permitted to make the trip. He usually meets someone from Genesee when he checks in at Treasure Island, however. He expects that he will again be on a ship traveling westward.

MRS. LEAVITT RETURNS

Mrs. N. M. Leavitt arrived in Spokane Tuesday evening at 7:30 from Norton, Mass., where she visited for almost two weeks with her sister, Mrs. Paul Sprague, and husband, Dr. Paul Sprague. Mrs. Sprague is publicity chairman at Wheaton College, where 500 girls are enrolled, and Dr. Sprague is instructor in religion, philosophy and astronomy.

Mrs. Leavitt made the trip to and from the east by plane, and said that every consideration was given passengers. She left Spokane Tuesday evening, Sept. 26 at 5:45 and arrived in Boston at 7:10 p. m., Wednesday. Returning she left New York at 4:30 Monday afternoon and arrived in Spokane Tuesday evening at 7:30.

Mrs. Leavitt's sister and her husband had many sight seeing trips planned for her in Boston and New York City. Trips of special interest mentioned by Mrs. Leavitt were to famous eating places, a trip around Cape Cod, a visit to Radio City, a football game between the Coast Guard and Yale at New Haven, and of the numerous shows she enjoyed were "The Song of Norway' and "Mexican Hayride."

Mrs. Leavitt was met in Spokane bv her husband who had been on a big game hunting trip, and they returned to Genesee Wednesday night.

Undergoes Major Operation

Mrs. Wm. Hickman underwent a major operation at St. Joseph's hospital in Lewiston Saturday morning. Owing to her serious illness, her family has been at her bedside most of the time. Mr. and Mrs. Dave Hickman and family of Palouse visited Mrs. Hickman Sunday, and Ormand Hickman, working near Avery, came Saturday night and remained until Tuesday. Thursday Mrs. Hickman was reported improved by her family.

THURSDAY MARKETS

Federation Wheat, per bu	$1.31
Club Wheats, per bu	$1.31
Rex Wheat, per bu	$1.30
(Above prices bulk basis)	
Barley, per ton	$38.00
Oats, per ton	$39.00
Butterfat, net	48c
Eggs, per dozen	32c - 33c

LEGION Theatre

Saturday, Sunday, Oct. 14-15

2 SHOWS FIRST SHOWS STARTS AT 7 P. M. 2 SHOWS

"JANE EYRE"

ADULTS - 40c CHILDREN - 14c

Also News and Shorts

Progressive Club

Mrs. Jess Johnson entertained the Progressive Club Wednesday with a 1 o'clock luncheon. The afternoon was spent at Red Cross work. Invited guests were Mrs. James Magee, Mrs. Fred Magee and Mrs. Ruth Perkins of Moscow.

Our Assistants

Are not trained
They are educated, and

Every service is motivated by a sincere desire

To serve you well in your hour of greatest need

VASSAR-RAWLS Funeral Home

Phone 333 Lewiston

A Fighting Senator for Idaho

The Man Best Qualified To Represent This State

C. A. Bottolfsen will be a fighting champion for the people of Idaho in the United States Senate.

He has a full and complete knowledge of Idaho's Agricultural, Reclamation, Irrigation, Mining, Lumbering and Industrial needs and problems.

He will fight to see that this state will receive its full share of consideration by the United States Senate.

He will fight for the farmer, the working man and the business man. In this campaign he is THE ONE MAN qualified by experience and training for this high office.

Vote for

C. A. "BOTT" BOTTOLFSEN

Republican Candidate For
U. S. SENATOR

REPUBLICAN STATE CENTRAL COMMITTEE

VERLA G. TRIPLETT BRIDE OF MR. VERNON PETERSON

The marriage of Vernon Peterson and Verla G. Triplett, daughter of Mr. and Mrs. R. C. Triplett of Portland was solemnized at 8 o'clock Friday evening at the home of Mrs. Dollie Peterson. Rev. Veldey read the service. Attendants were Mr. and Mrs. Thor Gilje. Other guests were Mr. and Mrs. Nels Lande, Chas. Northern and Miss Tillie Triplett. The bride and groom spent the week end in Lewiston and Mrs. Peterson returned to her school at Grangemount Sunday.—Congratulations.

GENESEE VALLEY NEWS

The too-nice weather still prevails. We would prefer a good rain and then these swell fall days. Highway crews are painting the fog line on the roads using white this year instead of the usual yellow, and are leaving 10-foot spaces to save paint. The flu colds are still going around, but no one is seriously sick. The last of the wedding bells predicted last spring have rung and potential husbands in the Valley are down to about zero.

Thirteen

"Gee, Mom, I walked her home from school today!"
Shyly exhuberant with burning cheeks
And bursting pride, you pour the wonder out.
(This miracle I know you've planned for weeks.)
"She's awful popular—Oh, gosh, I wish
I could be one year older." If you were
Your rueful tone implies, all might be well.
Not having seen I try to vison her.
Your first—Yet each of them must start from scratch,
That knowledge strikes we suddenly, and strange,
Not to have known you as you were at four;
At six, at nine or twelve, nor watched you change
From little boy to lanky started teens.
This jumbled child and man she must assess
Purely by what you seem—What that may be—
To her—no mother can pretend to guess!
One wordless question, only; will she care
For the bright, grave solemnity you wear
And look beyond it, to that ultimate grace
Of gallantry and mischief in your face?

Mrs. Nels Lande and Mrs. George Nelson entertained for dinner Thursday evening at the former's home. Covers were laid for Mr. and Mrs. Wm. Borgen and Wayne, Mr. and Mrs. Harry Hanson and children; Mrs. Chas. Kramer, Mr. and Mrs. Roy Hanson and daughter, Ray Hanson and Sgt. and Mrs. A. M. Pierson.

George Driscoll of Troy spent last week at Jim Magee's.

Mrs. R. E. Nordby, Mrs. Wm. Borgen, Mrs. Lilly Larson and Mrs. Victor Danielson went to Bonners Ferry Wedensday to attend the W. M. S. convention of the Lutheran church.

Mrs. Chas. Kramer is spending a few days at Wm. Borgen's.

Mrs. Ella Kaaen of St. Maries was a house guest of Mrs. Lilly Larson over the week end.

Mr. and Mrs. Hugo Gehrke are visiting at Rev. Robert Ricke's in Seattle

Tuesday evening dinner guests of Nordby's were Mr. and Mrs. Marvin Luvaas and children of Everett, Wn.; B. P. Luvaas of Moscow and Neal Bue. Sgt. and Mrs. Roy Wedin and Mrs. J. P. Wedin called on Herman Schumaker in Lewiston Wednesday afternoon.

Sgt. Norman Westberg writes from India that the monsoon season is on and it rains 26 inches in 24 hours.

Mr. and Mrs. R. E. Nordby were dinner guests Saturday of Mr. and Mrs. P. L. Barbee at Asotin. David returned home with them after spending his vacation at Asotin.

Mr. and Mrs. Chas. Odenborg, Mr. and Mrs. DeLos Odenborg and son; Mr. and Mrs. Gilchrist of Colfax, and Misses Dollie and Theo Smith of Moscow spent Sunday with Mrs. Johanna Nelson on Bear Ridge.

DeLos Odenborg is working at the University machine shop at Moscow.

Joint Installation

Tuesday evening of last week, the Knights of Columbus of Moscow and Knights of Genesee held a joint installation of officers for the ensuing year at the K. C. hall here. John Gaisser, state deputy from Moscow, was the installing officer. He also gave a report of the supreme convention at Toronto, Canada, held during the summer.

Society to Sponsor Party

Friday evening, October 20 ladies of the Community Church Missionary Society will sponsor an evening of entertainment at the Community church parlors. Time 7:30 o'clock. Sandwiches, pie and coffee will be served. Admission 25c. The public is cordially invied. ad15-17

Coffee Party

Mrs. Carl Simons entertained at a coffee party Wednesday afternoon for Mrs. Francis Uhre, Colleen and Kenneth Uhre, Mrs. Gus Fickens, Mrs. Elisa Flomer, Mrs. John Meyer, Sr., Mrs. John G. Meyer, Mrs. Ralph Wagner and Mrs. John Weber.

Get Together Club

Mrs. George Erickson entertained the Get Together Club Tuesday evening when Mrs. LeRoy Harris won high score award; Mrs. James Kane, second high, and Miss Violet Heppner, consolation. Mrs. George Rader was a guest. Mrs. Erickson served refreshments at the close of the evening.

For Greater Egg Profits Feed....

Red Hen Egg Mash

HAS PLENTY ANIMAL PROTEINS, FISH AND MEAT MEALS

Feed is an important factor in egg production. Without sufficient amounts of the right kind of feed a hen will not produce the eggs she is capable of laying. Here is a feed that will give your hens ingredients needed for lots of eggs. It is made from a scientific formula, and contains just the right amounts of vitamins and proteins. Come in and let us tell you of some of the wonderful results attained in the flocks of some of our customers. Make your laying flock more profitable this year . . . we can help you.

FOR SALE AT ALL DEALERS

Prairie Flour Mill Co.

LEWISTON, IDAHO
PRAIRIE FLOUR MILL
Genesee
UNIONTOWN COOP. ASSN.
Uniontown
HAUPT SUPPLY CO.
Colton
MOSCOW COMMISSION CO.
Moscow
VAL'S SEED SERVICE
Moscow
LATAH COUNTY GRAIN GROWERS
Troy
KENDRICK BEAN GROWERS
Kendrick, Idaho

Bob Says:

Sure You Have Fire Insurance

But . . . .

have you had your insurance properly surveyed to see whether or not you are fully protected?

See Bob for complete Insurance coverage

Weisel Insurance Agency

512 S. Main St. MOSCOW, IDAHO Telephone 72

"STOCK COMPANY INSURANCE AT ITS BEST"

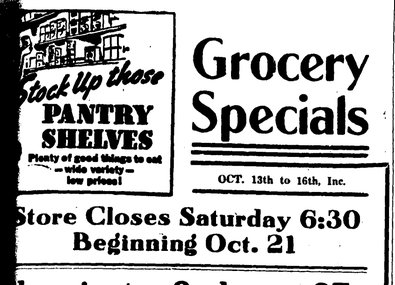

Grocery Specials

OCT. 13th to 16th, Inc.

Store Closes Saturday 6:30 Beginning Oct. 21

Cheerioats, 2 pkgs		27c
Soup Mix 3 pkgs	Betty Crocker	29c
Mang, quart jar		41c
Hamburger Relish	12-oz jar	17c
Vegetable Soup	Heinz 11-oz tin	15c
Old English Wax	Pint jar	39c
Chili Con Carne	Hormelo 1-lb tin	29c

We will Pay you Cash for Eggs!

32c per dozen, Cash
33c per dezen in Trade

Raders' City Market

Party on Sixth Birthday

. Harold Lee entertained with a y party for son David Wed- afternoon following school, to ate his sixth birthday. Guests t were Milo Schleifer, Mike Eg- erry, Larry and Bobby Bundy, e Kane, Janis and Carol Spring- nny and Pearl Cameron, Tom- d Sherry Oswalt, Patty and ra Carlson and Dickie Lee. A ay cake and ice cream were following games. David was bered with many gifts from his s.

Rowena Elkum in Hospital

Rowena Elkum, age 3, daughter of Mr. and Mrs. John Elkum, underwent an operation for ruptured appendix at the hospital in Moscow Monday. She is getting along as well as can be expected.

Pledged by Sororities

Misses Bonnie Kuehl and Joan Lorang, who registered at the University of Idaho this fall for their freshman year, pledged sororities, the former, Gamma Phi Beta, and the latter, Kappa Alpha Theta.

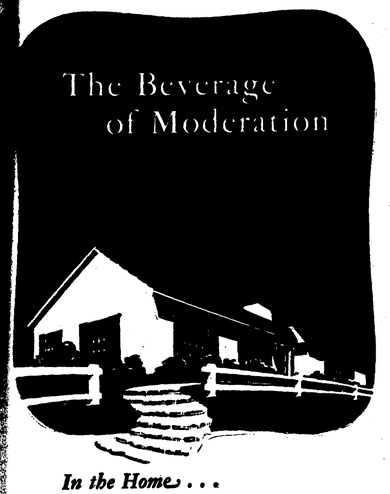

In the Home . . .

Re-discover the simple pleasures of life at home with neighbors and friends. Serve and enjoy with them a glass of light, refreshing, friendly Olympia . . . *It's the Water.*

OLYMPIA BREWING COMPANY, OLYMPIA, WASH., U.S.A.

OLYMPIA BEER "It's the Water"

442

AMERICA'S ORIGINAL LIGHT TABLE BEER

LOCAL NEWS

Major John T. Larkin visited Monday and Tuesday with his sister, Mrs. H. J. Martnson, and husband. He arrived in Spokane last Saturday for a visit with his mother and sisters and expects to leave Spokane for the East the last of this week.

Mr. and Mrs. Bill Springer and Mr. and Mrs. J. Springer of Otis Orchards were week end visitors of Mr. and Mrs. Markie Springer and Mr. and Mrs. Art Springer.

Dorothy and Don Manderfeld spent the week end in Spokane and visited while there with Cadet Nurse Bernice Manderfeld, in training at the Sacred Heart hospital.

Miss Marie Comnick and Miss Helen Hoffman were Thursday evening dinner guests of Mrs. Ed Erickson and daughter, Mrs. George Summerside, at Clarkston.

Mrs. S. A. Daugherty and Mr. and Mrs. Lewis Heinrich and son, Gary, of Dayton, Wash., visited a few days last week with Mr. and Mrs. Wm. Heinrich and family.

Mr. and Mrs. Henry Koster, accompanied by Mrs. Theo Koster of Moscow, spent Monday in Spokane.

Mrs. Wm. Smolt accompanied her visitors, Mrs. Chas. Smolt and Mrs. Albert Raube, of Brandon, Wisc., as far as Spokane last Friday, remaining for a visit with relatives until Tuesday. She was accompanied home by her niece, Mrs. O. G. Carroll.

Mrs. Floyd Ochs and children left Monday afternoon for Spokane to meet her brother, Pfc. Gerald Graham, who recently arrived in the States from active combat duty in the Pacific. They planned to return home the last of the week.

Mrs. Ed Carlson and daughters spent the week end with Mrs. Carlson's parents, Mr. and Mrs. John Glenn, at Juliaetta.

Sgt. Dick DeLaney, who returned recently from the South Pacific, spent the week end with Mr. and Mrs. Fred Comnick and family, before going to his home in New Jersey.

Miss Wilma Herman, instructor at the Moscow public school spent the week end at the home of her parents, Mr. and Mrs. Walter Herman. She attended Teachers' Institute at Lewiston Thursday and Friday.

Floyd Ochs and Wm. Thiessen left Saturday on a big game hunting trip, planning to be away a week.

Miss Norma Jean Liberg, student at Kinman Business University, Spokane, spent the week end with home folks.

Mrs. Ted Smith and children arrived at Genesee Tuesday from Seattle to join Mr. Smith who has been here for several weeks. They will make their home with Mrs. Smith's parents, Mr. and Mrs. John Krier, until the home they purchased from Mrs. Lillie Aherin is vacated.

Mr. and Mrs. Raleigh Hampton and daughter entertained at a family dinner Sunday for Fred Hampton, Mr. and Mrs. Elvon Hampton and daughter, Joan; Mr. and Mrs. Edgar Johnson of Los Angeles, Mrs. Adda Holmes of Bend and Seaman and Mrs. Ed Meadows of Moscow.

Mr. and Mrs. Fred Morscheck and Miss Anna Mae Busch visited Mr. and Mrs. Ellis Gibbs and family and Mrs. Nancy Gibbs at Culdesac Sunday.

Miss Mary Jones left Sunday for Spokane to remain for a few days.

Mr. and Mrs. J. H. Broemeling returned last week from Spokane where the former was a patient at Sacred Heart hospital for five days. Mrs. Broemeling remained with her brother, Pete Kries, and family while her husband was at the hospital.

Henry Martinson and Miss Esther Martinson spent Wednesday of last week with Mrs. Johanna Nelson at her ranch on Big Bear Ridge.

Mr. and Mrs. W. M. Herman and niece, Mrs. Richard Harris, of Moscow, and Mr. and Mrs. Fred Shirrod enjoyed a picnic dinner near Myrtle Sunday.

Seaman Willy Elder of Muscatine, Ia., and Seaman Dan Pederson, students at the navy radio school at Moscow, spent the week end at the latter's home at Genesee.

Mr. and Mrs. Walter Herman were visitors at Pullman Sunday afternoon.

Miss Marie Comnick, daughter of Mr. and Mrs. Fred Comnick, presided at the home economics section of the Idaho Education Association meeting held Thursday and Friday in Lewiston. Miss Comnick's class in home economics of Lewiston high school, served coffee and cake at the close of the meeting Thursday.

Mr. and Mrs. Ed Carlson and daughters visited in the home of Allen Ramstedt in Moscow Sunday.

Mrs. Harold Lee and family visited from Thursday until Saturday with relatives in Pullman.

FOR . . . .
FARM MORTGAGE
LOANS
Long Terms, Low Rates, Liberal Privileges
WITH NO COMMISSIONS TO PAY
INSURANCE
Liability.: Fire Rates have been Reduced. Farm Buildings, Crops, Farm Equipment, Tractors and Combines, Autos and Trucks.
Properly written in Old Line Stock Companies, with prompt service in event of loss or damage.
WE HAVE FOR SALE . . .
FARM ACREAGE and TOWN PROPERTY
SEE OR CALL
W. W. Burr
Licensed Real Estate and Insurance Agent
Phone 28 Genesee, Idaho

HERE'S WHY IT PAYS TO BUY IHC PARTS

THEY'RE GENUINE. That means they are exactly like the parts that were in your machine when it was new. You bought a Farmall, or any other McCormick-Deering product, because you figured it was the best. It wasn't delivered to you with any substitute, "just-as-good," make-shift parts in it. And it's poor business to put that kind of parts in your equipment now or any other time.

Insist on genuine IHC parts. You'll get your money's worth and keep your equipment in first-class shape—just like new.

With a war on and more food to raise, you need all the mechanical help you can get. Our shop, our mechanics and our big parts department are ready to do everything we can. McCormick-Deering is our line and Service our middle name.

McCroskey Farm Equipment

Pool Hogs Sell at $14.75

Fifty-eight farmers brought in 336 hogs weighing 78,130 pounds, bringing $11,345.48 from Frye Packing Co. of Seattle, who bid $14.75 on top hogs and $14.00 on all others, including sows. Armours of Spokane and Carstens of Tacoma also bid $14.75 for tops but bid less on sows.

NOTICE FOR PUBLICATION OF TIME APPOINTED FOR PROVING WILL.

In the Probate Court of the County of Latah, State of Idaho.

IN THE MATTER OF THE ESTATE OF JOSEPH S. KAMBITCH, Deceased.

Pursuant to an order of said Probate Court, made on the 10th day of October, 1944, notice is hereby given that Tuesday, the 31st day of October, 1944, at 1:00 o'clock P. M. of said day at the court room of the above entitled Court, at the Court House in the County of Latah, Idaho, at Moscow, Idaho, has been appointed as the time and place for proving the Will of said Joseph S. Kambitch, deceased, and for hearing the application of Frank J. Kambitch for the issuance to him of Letters Testamentary, when and where any person interested may appear and contest the same.

Dated this 10th day of October, 1944.

L. G. PETERSON,
Judge and Ex-officio Clerk of the Probate Court, Latah County, Idaho.

First publication Oct. 13, 1944
Last publication October 27, 1944.

Short's Funeral Parlors

PHONE 3001
MOSCOW
126 E. First Street

Regardless of the place of death, all Funeral Arrangements can be through us. Just call 3001 at Moscow or Joe Hasfurther, 53F21 at Genesee, day or night, and we will attend to everything and relieve you of all responsibility while in a strange city.

AUTO AMBULANCE SERVICE

PROMPT ATTENTION DAY OR NIGHT

Joe Hasfurther
TELEPHONE 92

Specials for Friday-Saturday

Store Closes Saturday Evenings at 6:30 Starting October 21

Krafts French Dressing 8-oz	bottle	17c
V-8 Vegetable Juice, 2 cans		33c
Borden's Hemo, 1-lb jar		57c
Hamiltons Black Tea, half-lb		49c
Fluf-tex Pudding 16 Servings in each pkg	per pkg	25c
Post Bran Flakes, 2 large pkgs		31c
Crescent Baking Powder 5-lb	tin	93c
Cut Stringless Beans Fancy No. 2 tin	2 cans for	39c

Our supply of Paper Bags is Very Limited so when doing your shopping please bring your shopping bag or container

We Pay Cash for Eggs

32c per dozen Cash 33c per dozen in Trade

Follett Mercantile Co.

Kenworthy

All Talking Pictures

MOSCOW, IDAHO

MATINEE WEDNESDAY AND SATURDAY at 2 P. M.
SUNDAY CONTINUOUS FROM 2 to 11 P. M.

Program Subject to Change Without Notice

SUN., MON., TUES., WED., OCTOBER 15, 16, 17, 18

"Atlantic City"

With CONSTANCE MOORE - BRAD TAYLOR

THURS., FRI., SAT., OCTOBER 19, 20, 21

"Jungle Woman"

With ACQUANETTA - J. CARROL NAISH
AND
"Twilight On The Prairie"
With VIVIAN AUSTIN - JOHNNY DOWNS - LEON ERROL

THE NU ART THEATRE

SUN., MON., TUES., WED., OCTOBER 15, 16, 17, 18

"Bride By Mistake"

With ALAN MARSHAL - LARRAINE DAY - MARSHA HUNT

THURS., FRI., SAT., OCTOBER 19, 20, 21

"Banjo On My Knee"

With BARBARA STANWYCK - JOEL McCREA

CAPSULE GUNS

Only 4 left. Pre-war material and pre-war prices.

PENETRO

There is no better salve than Penetro. It's got the strength and ingredients and the base is mutton suet, while other salves don't contain it. That's why Penetro is so easd to absorb.

GRANT CLARK

CARD OF THANKS

We wish to express appreciation of the beautiful floral tributes to our Mother, and for the kind personal services. We wish to thank sincerely all those who contributed to a Memorial for her to be given to the Coeur d' Alene Homes.—Mrs. Art Hove, Mrs. C. A. Kramer, Mrs. W. O. Borgen, Mrs. A. M. Pierson, Roy, Harry and Raymond Hanson.

Give to the War Fund—Be Liberal!

Hard-to Get Items...

BUNA RUBBER CORD, per foot	4c and 12½c
HEATER CORD, per foot	5½c
IRON CORDS, each	70c
GASOLINE HOSES, each	$8.50
FLASHLIGHT BATTERIES, each	10c
SOLDERING IRONS, each	$6.50
ELECTRIC KITCHEN CLOCKS, each	$8.50
ELECTRIC BOTTLE WARMERS, each	$2.50

OPEN MONDAY, THURSDAY AND SATURDAY
AND DAILY 2 p. m. to 5 p. m.

The Electric Shop

CARL SIMONS PHONE 41

THE GENESEE NEWS

Entered at the Postoffice at Genesee, Idaho as Second-Class Mail Matter.

E. D. Pederson, Publisher

GIVE TO WAR FUND CAMPAIGN

Once a year the War Fund conducts a campaign for money to support all of its work. To many of us the USO is perhaps the most important of the undertaking, and the USO in this war is an outstanding organization, and one which our men and women at home and overseas are really enoying.

The USO, however, is but one function undertaken by the War Fund committee. There is soldier and sailor relief, prisoner of war relief, relief for refugees, and numerous other benefits to our own soldiers and sailors and our allies. With territory being recovered from domination by the Axis nations, the War Fund has set aside a certain amount to care for the aged and the children. Many of these people are without home and shelter, and with winter at hand, their plight is serious.

Think of our many men of the army any navy airforces who are held captive in foreign lands. They cannot be forgotten, neither can the men of the other branches of service who are behind barbed wire fences or held in prison camps. Part of your money given to the War Fund goes for relief of these men.

Your gift to the War Fund during October should be generous, more generous than in past years. Your homes, your farms, your business have not been touched by war—the men and women who braved the enemy provided this safety for you—they risked lives and their comrades gave their lives for your safety. Try to be generous and respond cheerfully when the campaign opens.

Morken Girl Accidentally Shot

Mary Lou, age 7, daughter of Mr. and Mrs. Ed Morken, was returned to her home here Wednesday afternoon from St. Joseph's hospital in Lewiston, where she underwent treatment for a gunshot wound in her left arm above the elbow. She is getting along well, but the bullet will not be removed for some time yet.

The accident occurred when Mr. and Mrs. Morken were attending the funeral for Mrs. Belle Hansson. Mr. Gustafson was at the Morken home, and Mary Lou, with her brother, Don, age 6, were playing "war" games, when they found a .22 rifle in the garage. The gun was discharged, and immediately the youngsters ran to the house. Attempts were made by Don to call neighbors, but they too were at the funeral. Don then ran to the Gray home and there told Elbert Gray of the accident, who immediately took the little girl and Mr. Gustafson to the hospital at Lewiston. When the parents returned they asked Don where Mary Lou was, and he told them, "in the hospital." This was a comonn remark, because the children also had a hospital in the war games. On further questioning, however, Don informed them that it was a hospital at Lewiston, and that his sister had been "cut" by a bullet. Mr. and Mrs. Morken rushed to the hospital, and arrived when X-rays were being taken, which disclosed that the bone had been shattered. The two young children, after their trying experience, tried to arrange for a doctor's care and transportation, and their grandfather was not aware that a gun had been discharged until the child was under a doctor's care.

Altar Society

Mrs. Chas. Grieser Sr., and Mrs. Carlie Grieser entertained the Altar Society of St. Mary's church Tuesday afternoon when 25 members were present at the home of Mrs. Grieser in Genesee.

Show your appreciation—Give to USO

BIG GAME HUNTERS RETURN

Mr. and Mrs. Lawrence Vestal and son, Levern; Mr. and Mrs. Wayne Vestal, Harry Schooler and George Roskammer returned Tuesday from a week's big game hunting trip. They returned with two elk and two deer.

Art Rosenau and sons, Gordon and Teddy, and Bud Springer returned home Saturday night from a big game hunting trip. They brought out two elk. Outstanding shot was Teddy.

Jim Rabdau and Fred Morscheck Jr., returned Wednesday evening from the big game country, bringing out their limit of two elk and two deer. Mr. and Mrs. Wayne Roach, Rev. Melford Knight and George Follett plan to remain a few days longer. George Follett on his first big game hunt, brought down an elk during the first few hours out.

Louis and John Scharnhorst and Don Bennett returned Wednesday with two elk and a deer.

BAZAAR OCT. 22

Ladies of the Altar Society of the Thorncreek Catholic church will hold a bazaar Sunday afternoon and evening, Oct. 22 at the Upper Thorncreek schoolhouse. A lunch will be served at 6 o'clock. ad15-17

WANT-ADS

FOR SALE—10 Head of Registered Hereford Cows. Gehring breeding. Bred to Smith and Freeman bull. Geo. B. Weber, Phone 397, Uniontown, Washington. 15-16

FOR SALE—16-inch dry Slabwood. 128 cubic feet or 198 cubic feet throwed in loose, either at the same price of $5.00. Large supply on hand. Rauch Lbr. Co., Troy, Idaho. *9-32

FOR SALE—Cletrac 20 Tractor in good condition. General Repair Shop, Genesee. 49tf

Laurence E. Huff
ATTORNEY AT LAW
111 West Third Street
Street Floor
MOSCOW, IDAHO

JOSEPH G. WILSON, M. D.
Robinson Professional Building
Moscow, Idaho
Phones: Office 2252; Res. 2325
Office Hours 10 A. M. to 12 M.
2 to 5 P. M.

Let's Get Associated"
GASOLINE
OILS GREASES
DIESEL FUEL
STOVE OIL
Phone 35
Prompt Delivery Service
Francis Uhre

Buy the Best
Union Feeds
...None Better
GENESEE UNION WAREHOUSE COMPANY
GENESEE, IDAHO PHONE

FUNERAL DIRECTORS
Brower-Wann Co.
Parlors and Chapel
Lewiston, Idaho
Phone 275
Years of Experience *Personal Attention*
Modern Ambulance Service
Or Call W. M. Herman, Genesee
Phone 622 or 43F12

Our Coal and Prestolog Supplies are Now Becoming Better
WE ARE AGAIN BEING URGED BY PRODUCERS TO PLACE ORDERS EARLY, AND STORE WHAT WE CAN . . . SO WE THINK IT WISE FOR EVERYONE TO PLACE ORDERS EARLY AND ALLOW US TO FILL YOUR ORDERS AS COAL AND PRESTOLOGS ARRIVE
GOOD STOCKS OF PAINT, VELLO AND KEMTONE
FARMERS UNION PRODUCERS COMPANY
Phone 362
STANDARD OIL COMPANY AGENCY - PHONE 36

POWER POOL CAN SERVE IN PEACE AS IN WAR

"One thing we fellows in the armed services are all interested in is getting back home to civilian life, a job and the opportunity to prosper by our own initiative. To me, that means private enterprise. Government and private business should work together in peace as in war for the benefit of all the people. They're doing just that in the Northwest Power Pool, where federal, private and municipal electric systems are interconnected, their power resources pooled, without any one group dominating. That kind of a working set-up can mean a lot to us fellows when we return—an industrially prosperous Northwest, jobs and opportunity for all with free enterprise preserved."

The Northwest Power Pool
Power Resources Interconnected in the Northwest Power Pool
Following is a list of the cooperating members of the pool whose power resources have been coordinated:

PRIVATE ELECTRIC COMPANIES
Washington Water Power Company
Montana Power Company
Puget Sound Power & Light Company
Portland General Electric Company
Northwestern Electric Company
Utah Power & Light Company
Pacific Power & Light Company
Idaho Power Company

MUNICIPAL POWER SYSTEMS
Seattle City Light
Tacoma City Light

FEDERAL POWER PROJECTS
Grand Coulee
Bonneville

Member of the Northwest Power Pool
THE WASHINGTON WATER POWER CO.
A SELF-SUPPORTING, TAX-PAYING, BUSINESS ENTERPRISE

ON HAND!
at
Genesee Motors
Calkins Rod Weeder Parts
Pyrene Fire Extinguishers
Quart size with bracket
Partial Stock of Plumb Tools
More on the way
Genuine Fram Oil Filter Replacement Cartridges
— FOR POPULAR MAKES OF CARS
Genuine Ford Parts and Batteries
— ALWAYS A FAIR STOCK ON HAND

THE GENESEE NEWS

Established 1888 GENESEE, LATAH COUNTY, IDAHO, FRIDAY, OCTOBER 20, 1944 Vol. 56 No. 17

AL WAR FUND QUOTA $1088 IVE TO START OCTOBER 23

nesee will have a quota of $1088 e National War Fund this year the campaign to start Monday, er 23. The drive for money will nducted the same as last year the quota was practically the Walter Emerson has been se- again as general chairman for ommunity, with the exception of ock, which is in Nez Perce coun- Lawrence E. Huff, Moscow, gen- chairman for Latah county, was nesee Saturday, and obtained ames of people here who will as- in the drive. As last year, the unity will be divided with work- named from each school district from the town. Those named in school districts are: District 3, Carl Scharnhorst; District 15, William Jenkins; District 16, Andrew Wardrobe; District 26, Powell-Nelsson; District 28, Mrs. Wahl; District 35, Mrs. Sam re; District 39, Mrs. Victor Dan- n; District 56, Mrs. James Ar- ld; District 54, Mrs. Ernest ey, and District 67, Henry Lor- Mr. Emerson has not named his lete committee for Genesee, but will solicit starting Monday.

County Quota $13,600

tah county has a quota of $13,600 rding to Mr. Huff. Last year La- oversubscribed its quota, and so the Genesee community. Rimrock blished some sort of a record, with t $45 per man for each one in service from the Rimrock area, n the various school districts and see the amount per man raised not as high, but far above the nt asked.

tional War Fund activities are confined merely to entertainment men and women in the service. there is relief and care for our prisoners, relief of our allied ns refugees, relief for everyone has been unfortunate, and in ad- , much is being done for the ren living in liberated areas. rhaps the most outstanding fea- of benefits to our people in serv- rom the War Fund is the fine of the USO, wherever our men women are fighting, and in the inental United States. It is well member that we, in making con- tions to the War Fund contribute st directly to our own sons and hters, husbands, other relatives, that boy or girl who lived next . Remember that many of our have been overseas a long time, person asked the other day, how fighting men could stand contin- battle conditions. Naturally, all r men are not fighting continual- but when they do go back for that earned rest, there is consolation the USO, through the War Fund by your contributions, will be per- ed to afford a change from battle itions. All returning service men the War Fund is achieving results ults that relieve the monotony, rue and worry of combat. While at home have not been molested he enemy, it is time to check up give generously to the War Fund. e who have not been called to ice and those who are too young oo old should share with the man woman in the service the enjoy- t which civilians have.

hen one of the ladies call at your e or those of the town committee at your business or home, give erously.

SHORTHORN SALE OCT 27

land Empire Shorthorn Breeders ociation will hold its first fall sale registered Shorthorn females at kane Union Stock Yards, Friday, ober 27, starting at noon after cattle have been shown in the rning. In addition members of the ociation have consigned nine bulls. hose from this locality who have ced cattle in the sale are Sam rge and Carl A. Greif, the latter, sident of the National Shorthorn eeders Association, being the sales nager. Sandy Keith will cry the le of purebreds.

Art Hansman Goes to Canada

Art Hansman, employed by the te highway department, and now vacation, left Sunday for Cado- n, Alt., Canada where he will visit mother, now 85. On his way north will visit a sister at Huenden, Can- da. He has three brothers living at Cadogan. Mr. Hansman expects to be ay two weeks.

Altar Society

A special meeting of St. Mary's Al- r Society will be held Tuesday af- noon, October 24, at the home of the president of the society, Mrs. H. J. Martinson.

DEAN HEADS COUNTY C. OF C.

The Latah County Chamber of Commerce was reorganized Thursday evening of last week at a meeting at the Moscow hotel when 40 men attended, representing every community in the county.

Supt. Kenneth F. Dean of Genesee was elected president of the county organization, with Frank Brocke of Troy being named vice president. Hereafter the county chamber of commerce will meet the first Thursday of each month, with a meeting scheduled for November 3 at Moscow.

Those from Genesee attending the meeting last Thursday evening were: Mr. Dean, Walt Emerson, Fred Hove, Elvon Hampton, Adrian Nelson, Ed Morken and R. E. Nordby.

ALBERT NAGEL IN BEANERY STILL STATIONED IN HAWAII

It's now Private First Class Albert Nagel, and he writes the following from Hawaii:

"Hello Pete:

"I am very sorry I haven't written you for such a long time. Have been very busy the last few months, or I would have written sooner. I am getting along fine, and I am still working in the beanery. Believe it or not Pete, I am PFC now. I am getting fat and sassy. I do not hear much from Genesee anymore lately. I don't know why. Maybe everybody is sore at me. I am getting the paper right along and I get most of the home news that way. I thank you and the American Legion a million times for it. It is evening now. I went to sleep when I left off there. How is the old gang making it?

"I have seen Miss Evans letter in the News, and I have written to her, but I do not know if she will answer. I hope she does. It must be quite a difference from teaching school, I presume. In case you put that word in the paper, please spell it the right way. As you may know, I did not take any schooling in this country.

"I suppose the snow will be flying soon in Genesee. Believe it or not Pete, it is now almost three years since I have seen snow. Have you seen Uncle Fred lately, and how is he doing? I saw in the paper that some of the boys will never come home. It is too bad, but one must expect such in a time like this. Well, so long folks. Be seeing you soon, I hope.—Albert."

Note: Thanks for the letter and pictures Albert. We are having the finest kind of weather, except that rain would be welcome. The gang, all that is left, is fine. Your Uncle Fred is doing allright, and is down town several times a week. Of course he is not running any foot races.

PLOW ATTACHMENT SHOWN IN DEMONSTRATION OCT. 21

All day Saturday, Oct. 21, on the J. Adrian Nelson farm at Genesee, plowing heavy stubble with plow attachment, that eliminates plugging, will be demonstrated. Orville Beasley and son, Lee, of Ferdinand, inventors of the machine, are coming here to make the demonstration upon request of J. M. Rabdau of the Soil Conservation Service.

Last week Rabdau and Adrian Nelson went to Ferdinand to watch the machine in action, and both believe it has a place in handling straw.

"Such an attachment mounted on the newer types of plows should make plowing stubble as easy as plowing ground from which the straw has been burned. It is worth the farmers' time to see heavy stubble plowed with this attachment on plow. It does the job desired and the cost of it should be reasonable," stated Mr. Rabdau.

Don't forget Saturday, Oct. 21 at Adrian Nelson farm a mile and a half east of Genesee on Juliaetta road.—J. M. Rabdau.

New Assistant Soil Conservationist

Neil Bue, Moscow, is now employed at the Soil Conservation office here, and succeeds Fred Shields, who has been transferred to the Moscow office. Mr. Bue is a junior conservationist, and returned to civilian life from the army three months ago.

The Soil Conservation office which has been at the T. H. Herman home since the office was established is being moved today (Thursday) to the W. W. Burr building, and to the rooms vacated by Dr. Leavitt and Dr. White.

Honor Columbus Day

Members of the Knights of Columbus and their families honored Columbus Day with a banquet at the K. C. hall last Thursday evening, after which a dance was held at the K. P. hall.

THE BULLDOG'S PEN

Editor ..... Beverly Anderson
Asst. Editor ..... Marie Hampton
Feature Writer ..... Joan Edwards
News Reporter ..... Joyce Grieser
Society Reporter ..... Pat Nelson
Sports Reporter ..... Bob Liberg

Editorial

I wonder if every student who is attending high school really realizes how lucky he is. When a person thinks about it, in this day and age, we are fortunate to be able to attend high school. In countries across the sea, boys and girls are taken from their homes and drafted for war work. Boys are taught to hate other races and to fight them from the start. What kind of citizens does that make? When and if they do control the government in a few years, it will be the same story again. War! So, not only are we lucky to be able to study and learn, but we are lucky to know that we are learning how to run a country well. We must remember and be proud of the fact that we in high school now are the future citizens of America.—Marie Hampton.

Non-Rationed Fashions

Here we are again—there are so many nice clothes seen around school that we just have to devote a paragraph each week, commenting—is that allright with you? Have you noticed that flashy Moser lad, pardon, I mean that flashy red, white and blue ski sweater he sports around? Lois Lindquist has a neat collection of tailored suits. The commercial classes are brightened up by K. Zenner in a pretty cerise sweater. Bud Springer has a soft blue shirt that rather strikes our fancy—and have you noticed Pat Magee's new winter coat? Pretty, warm brown, isn't it? Well, bye for now, see ya around.

Society

Last Sunday evening the Super Seniors entertained the Jaunty Juniors at a weiner roast. It was held at Bill Busch's place—in the orchard. We roasted weiners and drank cider, which was incidentally, delicious. Apple cider, Mmm, boy, furnished by Jim and Bill Busch. After the feed was over, we all went down to the yard where we played the excitin' game of "Flying Dutchman." Lots of fun, too. Jim and Anna Mae Busch were guests of honor, as both are leaving Genesee soon. Everyone that likes to eat had a swell time—and is there a Junior or Senior who does not like to eat? P. S. Everyone had a swell time.

Tonight the Freshmen will return the initiation party given them by the Sophomores. So all you Frosh and Sophomores be sure and be at the gym at 8:00.

Of all the weird Frosh we saw last Friday. We looked at Paul Zenner and saw a gorgeous May Cinders. Marilyn Heinrich with her twenty pigtails made a gruesome Giggling Gerty. Margie Broemeling did a lovely knife dance for us at assembly. She was the Shiek of Araby. The costumes were all very good. Friday night the Freshmen enjoyed dancing and refreshments, sponsored by the Sophomores.

Sports

The high school girls are playing volley ball during their physical education period. During the boys P. E. class most of the boys play touch football. There are seven or eight boys turning out for cross country and run about two miles every day. They plan on entering the cross country meet at Moscow November 17.

First Grade

Our Fairies, Elves and Brownies are all making remarkable progress according to their abilities and rate. We are happy to say that not one in our room cannot read now. All but five have received stars for good lessons.

Second Grade

The second grade lost one of its pupils today. She is going to resume her studies in a town near Clarkston, but is planning on coming back in April. We're going to miss her. Mrs. Callahan visited in our room for a short while Monday morning.—M. Bekkedahl.

Third Grade

Gary Sather brought several different kinds of plants for our room. We the studying about them in science. We have started a rock museum. Alice Jain and Jeaneal Hanson have started making a large window picture for us.

Fourth Grade

We elected class officers for our new Citizenship Club Thursday afternoon. They are: President, Janis Archibald; vice president, Jill Hanson; secretary and treasurer, Constance Densow.

We exhibit one hobby collection each week. This week Janis Archibald exhibited her napkin collection.

We had several experiments in electricity for science Friday.

Fifth Grade

Jay Nelson brought his camera to school and took pictures of the class and teams. The following boys are on our football team: Mack Hanson, Kay Berry, John Eikum, Murray Myers, J. D. Anderson, David Dennler and Harold Hatton.

On the bulletin board we have a map of the North Pole and surrounding territory. This is interesting to study.—Kay Berry.

Seventh Grade

In geography we have been studying about vegetables and fruit and where they grow. We are studying the Revolutionary War in history. In English we are studying sentence structure and we are doing a unit on mathematical reasoning in arithmetic.—Latricia Comnick.

MORSCHECK ENLISTS IN NAVY

Fred Morscheck Jr. left Sunday evening for Seattle where he took examinations for entry in the Navy V-6 program. He was accepted for this program and returned home Tuesday. Applying for immediate induction in Nez Perce county he will leave with the November group going into the service and will be sworn in at Spokane after which he has been informed, he will have from one to three weeks at home before entering school, presumably at Nashville, Tenn.

SGT. VON TERSCH A PRISONER

Mrs. Frank Sprenger, Genesee, has received word from the International Red Cross that her brother, Arley Von Tersch, member of a heavy bomber crew, and reported missing over Germany since early September, is a German prisoner of war. The place at which he is being detained was not given. Sgt. Von Tersch was a resident of Cottonwood.

SNELL TO FT. LEWIS

Howard Snell, member of the Genesee school faculty last year was inducted into the army Saturday at Spokane. He has been sent to Fort Lewis for assignment to training.

Joe Neyens Leaves for Midwest

Joe Neyens left Tuesday for Lewiston and will go from there by stage to Pendleton to take a train for Clinton, Okla. There he will visit a sister, Mrs. Mary Clein, and attend to business in connection with an estate. He will later go to Creighton, Neb., to visit relatives and from there go on to Winner, S. D., to visit his brothers.

POSTHUMOUS DECORATION

WITH THE FIFTH ARMY, ITALY

—Captain Glen H. Erickson of Genesee, Idaho, has been awarded the Bronze Star posthumously for heroic achievement in action with the 88th Infantry Division on the Fifth Army front in Italy. His parents, Mr. and Mrs. Georfge W. Erickson, formerly of Genesee, reside at Clarkston, Wn.

STANLEY GREEN ON LEAVE

Stanley Green SK2-c of Norfolk, Va., arrived in Genesee last Friday for a visit with his wife and daughter and his parents, Mr. and Mrs. Dick Green, and other relatives. Stanley has a 14-day leave but eight days of it will be spent in traveling. He will leave this evening (Thursday.)

RICH BROEMELING IN HAWAII

Richard Broemeling, son of Joe Broemeling, is now in Hawaii, according to recent letters. "Rich" was with a Marine Corps artillery battalion before leaving the States.

Births

Mr. and Mrs. Herman Bielenberg are the parents of twin sons born Friday, October 13 at St. Joseph's hospital in Lewiston. The twins have been named Ronald and Donald.

Lt. and Mrs. Gustave Rasenau are the parents of a son born Monday, October 16 at St. Joseph's hospital in Lewiston. The baby has been named Kerry Lee. The father was immediately notified by cable. He is somewhere in the Italian combat area, and is with a Liberator bomber squadron. News releases from the army air corps gave his address as Corsica.

LETTENMAIER IN MISSISSIPPI

Ewald (Snuffy) Lettenmaier, has drawn Camp Van Dorn, Miss., for his home for a few months at least, and from there he writes:

"Dear Pete:

"Here I am in Idaho and back to work again.

"After being at Camp White, Ore., four days I was sent to the W. P. R. S. (Western Personnel Redistribution Station) at Santa Barbara, and there spent my two first two weeks at the Hogg General Hospital, with a mild recurrence of malaria.

"During the following two weeks, while processing, i.e. physical examinations, rations and travel payments, classification and reassignment, I was quartered at the Biltmore Hotel, one of three beach resort hotels which the army has taken over for the W. P. R. S. During this time we had a lot of free time, highlighted by a tour to Samuel Goldwyn's Studios in Hollywood. There we saw Sonja Henie in the filming of a new picture, 'It's a Pleasure.' This was followed by a dinner and entertainment at The Masquers' Club, where we were guests of Miss Henie, Gary Cooper, Loretta Young, Martha O'Driscoll and a number of others. Another interesting tour was that of the old California Missions. Several nights a week there were special entertainments at the hotels of which one of the best was the night Jack Carson was present.

"The Redistribution Station tries to reassign the returnees close to home if possible. Due to my recurrence of malaria I have been reassigned here out of the infantry for six months, and they say, may not be sent out of the States before that time.

"My second day after reporting here which was a week ago, thirty-three of us from Camp Rupert took a group of German P. O. W.'s to a side camp here at Fort Hall where they are being used in the sugar beet and potato harvest. Fort Hall is about 12 miles north of Pocatello. The buildings we are in and have for the compound are the old Indian School buildings of the Fort Hall Reservation.

"It is The Genesee News with the home town news that I am missing, so now that I again have a permanent address, I would be very grateful Pete if you would resume sending the paper again. Please use the address of our base camp at Rupert. Thank you.—State's Side Commando. Andy."

Address: T-5 Andrew G. Zenner 39383075, S. C. U. 1983 P. W. Camp, Rupert, Idaho.

DICK ARMSTRONG RUSHED

Dick Armstrong, in officer training at Camp Lee, Va., writes the following card:

"Dear Pete: As usual I just have time for a card, and I know you will understand, since Gerald is going thru or has gone thru the same thing as I. Today I completed 12 weeks, which also ended my acedemic phase. I managed to get by this part successfully and if I can make the next five weeks perhaps I'll end up with some gold bars. The News has been arriving regularly and both my wife and I enoy it very much. My sincere thanks to you and the Legion for getting it to me and the other boys in such an efficient manner. Guess that is all for this time—Dick."

Address: Cadet Dick Armstrong, 3rd Plat. Co. S School Regt., The Q. M. School, Camp Lee, Va.

ATTENDS BUSCH FUNERAL

W. W. Burr was in Moscow Thursday afternoon to attend the funeral of Ben Bush, who passed away Monday. Mr. Bush and Mr. Burr were with Co. D. 1st Idaho Volunteer Infantry during the Spanish-American war, and both served in the Philippines. The two men were sergeants and their places in the company were right and left guides.

Mr. Bush, well known in Idaho, was state forester for years.

MATT BURNS CHIEF ENGINEER FORMER GENESEE RESIDENT

Matt B. Burns, nephew of Charlie Northern is now in New Guinea, and he writes his uncle that he is a chief engineer. He is with the Water Transport Division of the Army Transportation Corps. He is under contract for a year expiring October 25 and intimates that he may sign for another year in the Pacific. He started at the lowest rank in his branch of service and now holds the highest rank. His rank, if in the army would be equivalent to a lieutenant-colonel.

In his letter he writes: "I am now stationed at a base where one of the hardest battles was fought, and there is evidence of it all around the camp. But the camp is nice and located on the beach. My tent is within 35 feet of the water and I take a swim every morning when I am at my home port which is not often or very long at a time. I travel to all the bases in this territory and am a repair and maintenance officer for shore personnel who repair ships and engines. It is a big job and keeps me busy, although I like the work and am satisfied with the assignment.."

The Burns family lived in the Fix Ridge country, and Matt B. Burns was in service during World War I. He has two sons in the service and two sons-in-law serving with the armed forces.

JOHN FLOMER NOW IN TEXAS CONTINUES MEDICS TRAINING

From Bruns General Hospital, Santa Fe, New Mexico, comes the following letter from John Flomer:

"Dear Pete:

"I should have written to you a month ago but was so busy at Bruns I didn't seem to have time. I left Beaumont the 6th of September and hit Bruns General Hospital the 7th. We laid around a week then went to work in the wards.

"My buddy and I were specials on a seriously ill boy for three weeks and we had to be with him all the time. He had one chance in a million of coming out alive and when I left he was improving. Unbelievable, so we hope he gets well. You have heard a lot about sulfa drugs and the wonders they perform. They also are very dangerous if the patient don't get enough water. That was what happened to our patient.

"We have a nice deal at Bruns and very good nurses and doctors to work with. However, the young nurses seem to like the technicians very well, so we really get along swell. We left there the 7th of this month and got here the 9th. We have a 12-day bivouoac to go on Monday and from that on a furlough which will be a delay enroute to our hospital. It seems as if they have too many medics overseas so we all will be stationed at a general hospital.

"Well, Pete, would like to thank you for the News as it sure is swell to get it. Say, Pete, I believe Bob Huffman is here some place. Could you give me his address so I can look him up?—Jack."

Address: Cpl. John Flomer Co. C 60th Med. Tng. Bn., A. S. F. T. C. Camp Barkeley, Texas.

Note: Sorry Jack, but Bob Huffman is now at Camp Bowie, Texas, with the 534 Med. Clr. Co., 74th Med. Bn. He was at Barkeley at one time.

HODUFFER TO SIOUX FALLS

Cpl. and Mrs. John Hoduffer and daughter, Dawn, arrived last Thursday evening for a visit with relatives and friends. Cpl. Hoduffer, who was stationed at Chico Army Air Base in California, was enroute to Sioux Falls, S. D., to attend a radio school. Mrs. Hoduffer and little daughter will remain here with relatives.

ANDY ZENNER AT FORT HALL GUARDING WAR PRISONERS

T-5 Andrew Zenner, who is back in the States after 28 months in the South Pacific, and who was home on furlough for a few weeks writes:

"Dear Pete:

"After being at Camp White, Ore., four days I was sent to the W. P. R. S. (Western Personnel Redistribution Station) at Santa Barbara, and there spent my two first two weeks at the Hogg General Hospital, with a mild recurrence of malaria.

"Well, I guess I better close for now because news is scarce and the weather wet. Tell them all hello for me.—Snuffy.

Address: Pvt. Ewald Lettenmaier 39474740 4th Platoon, Co. E 144th Inf. Camp Van Dorn, Miss.

BROEMELING ON DESTROYER

Earl Broemeling, son of Mr. and Mrs. Roger Broemeling is now serving aboard a destroyer in the Pacific, according to his most recent letter. He has been assigned to mess duty.

THURSDAY MARKETS

Federation Wheat, per bu.	$1.31
Club Wheats, per bu.	$1.31
Rex Wheats, per bu.	$1.31
(Above prices bulk basis)	
Barley, per ton	$38.00
Oats, per ton	$39.00
Butterfat, net	48c
Eggs, per dozen	33c - 34c

LEGION Theatre

Sat. - Sun. - Oct. 21-22

2 SHOWS FIRST SHOWS STARTS AT 7 P. M. 2 SHOWS

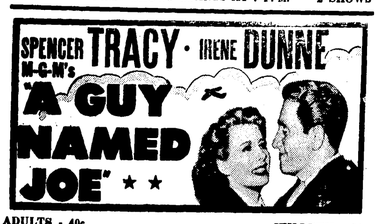

ADULTS - 40c CHILDREN - 14c

Also News and Shorts

Dinner Guests

Mr. and Mrs. Dick Green entertained with a dinner Sunday to honor the visit of their son, Stanley Green SK 2-c who is on leave from the Naval Air Station, Norfolk, Va., and also to honor the birhtdays of Mrs. Joe Tobin of Lewiston, Dick Green and Mrs. Bert Wishard, which occur in October. Other guests were Mrs. Stanley Green and daughter, Jacqueline; Mr. and Mrs. Clarence Montag, Jimmie, Margaret and Ginger Tobin, Mrs. Lawrence Herbert and son, Melvyn; Chet and Lloyd Qualey and Mr. and Mrs. Jack Nebelsieck and son, Gary.

Birthday Dinner

Mr. and Mrs. John Meyer Sr. entertained with a dinner Sunday, honoring the birthday of thier son, John G. Meyer. Covers were laid for Mr. and Mrs. Gus Fickens, Mr. and Mrs. John G. Meyer, Mrs. Ralph Wagner and Mr. and Mrs. Glen Tabor, Mr. and Mrs. James Tinned, Mrs. Marie Geasley and George Miller of Colfax. During the afternoon John G. Meyer received a telephone call with birthday greetings from his brother, Fred Meyer, who resides in Hollywood.

In the evening Mrs. John G. Meyer entertained for her husband at their home when a host of friends gathered. Cards were played during the evening with Mrs. Martin Liberg, Miss Marie Comnick and Fred Comnick winning prize awards. Mr. Meyer was the recipient of many useful gifts.

Dinner for Phil Herman

Mrs. J. P. Herman entertained with a dinner party Thursday evening of last week for her son, Phil, who left Saturday for service in the army. Others present were Misses Anna Mae Busch, Helen Scharnhorst, Lillie Mae Aherin, Fred Morscheck Jr., and Neil Kinyon.

Mr. and Mrs. Herman took their son, Phil, to Lewiston Saturday from which place he joined other men who reported to Ft. Lewis.

Boy Scout Meet

Jack Liberg opened the Boy Scout meeting Tuesday evening in the absence of Burt Peterson. Those who received badges were Edwin Morken, pathfinding, stamp collecting, firemanship and wood carving; Ray Liberg, stars; Jack Liberg, stars, and Frank Emerson, Stars.—Ed Morken, reporter.

NOTICE FOR PUBLICATION OF TIME APPOINTED FOR PROVING WILL.

In the Probate Court of the County of Latah, State of Idaho.
IN THE MATTER OF THE ESTATE OF JOSEPH S. KAMBITCH, Deceased.

Pursuant to an order of said Probate Court, made on the 10th day of October, 1944, notice is hereby given that Tuesday, the 31st day of October, 1944, at 1:00 o'clock P. M. of said day at the court room of the above entitled Court, at the Court House in the County of Latah, Idaho, at Moscow, Idaho, has been appointed as the time and place for proving the Will of said Joseph S. Kambitch, deceased, and for hearing the application of Frank J. Kambitch for the issuance to him of Letters Testamentary, when and where any person interested may appear and contest the same.

Dated this 10th day of October, 1944.

L. G. PETERSON,
Judge and Ex-officio Clerk of the Probate Court, Latah County, Idaho.
First publication Oct. 13, 1944
Last publication October 27, 1944.

For Greater Egg Profits Feed....

Red Hen Egg Mash

HAS PLENTY ANIMAL PROTEINS, FISH AND MEAT MEALS

Feed is an important factor in egg production. Without sufficient amounts of the right kind of feed a hen will not produce the eggs she is capable of laying. Here is a feed that will give your hens ingredients needed for lots of eggs. It is made from a scientific formula, and contains just the right amounts of vitamins and proteins. Come in and let us tell you of some of the wonderful results attained in the flocks of some of our customers. Make your laying flock more profitable this year . . . we can help you. FOR SALE AT ALL DEALERS

Prairie Flour Mill Co.

LEWISTON, IDAHO
PRAIRIE FLOUR MILL
Genesee
UNIONTOWN COOP. ASSN.
Uniontown
HAUPT SUPPLY CO.
Colton
MOSCOW COMMISSION CO.
Moscow
VAL'S SEED SERVICE
Moscow
LATAH COUNTY GRAIN GROWERS
Troy
KENDRICK BEAN GROWERS
Kendrick, Idaho

GENESEE VALLEY NEWS

Low fog has been hanging over the Valley for several mornings, but clearing toward noon and the sun shining during the afternoons. The familiar sound of the shotgun was heard at dawn Sunday when ambitious hunters opened the bird season. Birds seem to be plentiful and good hunting is the report. There has been considerable air activity over the Valley as large, silver bombers wing their way at high altitude, across country. Farmers who have been waiting for rain before seeding have given up and are now about through drilling. There are a number of farm sales over the county and prices are good.

First Sgt. Roy Wedin left Saturday afternoon by bus for Santa Barbara, Calif., where he will be reassigned. The days of his delay enroute passed all too quickly and he did not get to see all his friends. He hopes to get a furlough later on when he can visit the rest of his friends. He and his wife, and his twin brother, Ray; Mr. and Mrs. Pete Kinyon and Clarence Cameron spent a few days hunting. Roy, being the most in practice, or was it luck, shot a deer. They had snow and rain to add variety to their camping near St. Maries.

Mr. and Mrs. Ingle Anderson and children were Friday overnight visitors of Mr. and Mrs. Victor Danielson. They are moving to Spokane to spend the winter months.

Donna and Joan Egland, Joyce Danielson and Mildred Olson were models in the 4-H style show held at the Moscow high school Monday afternoon.

Mr. and Mrs. Hugo Gehrke, Mr. and Mrs. Ed Jutte, Gloria Jutte and Mr. and Mrs. George Scharnhorst were Sunday dinner guests at Ben Jutte's.

Mrs. Bruce Wardrobe spent the week end at Robert Berger's.

Mr. and Mrs. Wm. Cunningham were Sunday dinner guests of Mr. and Mrs. James Magee.

Mr. and Mrs. Hugo Gehrke returned Friday from a week's visit at Seattle and report sunny weather there, very unusual.

A son, Kerry Lee, was born to Lt. and Mrs. Gus Rosenau, at St. Joseph's hospital Friday, and a cable was sent to the father in Corsica. Congratulations.

Mr. and Mrs. R. E. Nordby, Mrs. Lilly Larson and Elmo, Miss Ruth Jahn and Oscar Nordby attended the wedding of Henry Hanson of Potlatch and Miss Betty Lee Rubedew of Spokane at Central Lutheran church in Spokane Sunday evening. Rev. Veldey read the service.

Mary Lou Morken who had her left forearm shattered by a bullet is being taken to Spokane soon to consult a specialist.

Tuesday callers at Wedins' were Oliver, Harold and Donald Woodley and Clarence Cameron.

Jane Covington was a Monday overnight guest of Shirley Danielson.

Mrs. Lilly Larson, Mrs. R. E. Nordby, Mrs. Wm. Borgen and Mrs. Victor Danielson returned Friday evening from the Lutheran convention at Bonners Ferry, and they reported a good meeting.

Sgt. and Mrs. Roy Wedin and Mrs. J. P. Wedin called on Clinton Jacksha at Thorncreek Thursday morning.

Tech. Sgt. Helming of Ft. Wright spent the week end at Morken's. He and five other sergeants who harvested in this section the past season are receiving medical discharges.

Mr. and Mrs. Miner Stewart of Kooskia and Mr. and Mrs. Fred Judd and Betty of Pasco visited at James Magee's Thursday and Friday.

Sgt. and Mrs. Roy Wedin were dinner guests Wednesday evening of Mr. and Mrs. Pete Kinyon.

Mr. and Mrs. Hugo Gehrke spent Saturday in Grangeville to help Mrs. Gehrke's sister, Mrs. Sam Alm, celebrate her birthday.

Sgt. Jim Dayton, who spent the past month at Ed Morken's, assisting with fall work, returned to Spokane Friday.

Dorothy Lee spent Wednesday night with Yvonne Eikum.

Mr. and Mrs. Thor Gilje visited at Mrs. Dollie Peterson's Sunday.

Mr. and Mrs. Lew Jain called at Magee's Tuesday evening.

Rev. and Mrs. Roland Wuest called on Mary Lou Morken Friday evening.

Mrs. John Eikum is staying at the Gritman hospital with her small daughter, Rowena, who had an operation for ruptured appendix last week. The little girl is getting along allright.

Sunday evening Mr. and Mrs. Adrian Nelson, Mr. and Mrs. George Nelson, Mr. and Mrs. Elvon Hampton, Mr. and Mrs. Oscar Danielson helped Mr. and Mrs. Ed Morken celebrate their fourteenth wedding anniversary.

Rev. Herman Muus of Spokane preached at Genesee Valley church on Sunday morning. At noon there was a congregational dinner and in the afternoon both Rev. Muus and wife told of the work of the Lutheran Service Center in Spokane, which is doing such a fine work for service men away from home. Several from St. John church in Genesee were present in the afternoon.

Mrs. Ole Johnson was hostess Saturday afternoon to about 35 women at a shower in honor of Mrs. Vernon Peterson. She received many lovely and useful gifts. A pickup lunch was served at the close of the afternoon. Several who could not be present sent gifts.

Mr. and Mrs. Vernon Peterson were treated to an old-fashioned charivari Saturday night.

Mr. and Mrs. Norman Flamoe and Duane left last Wednesday for a visit with relatives in Seattle.

Mrs. J. P. Wedin assisted with the Russian clothing drive in Moscow on Tuesday.

October

October's brush has painted bush and
tree with changing colors glorious
to see.
Sometimes her tears fall fast, as if
in greif,
That red-gold loveliness must be so
brief,
And then she smiles, and blue again
is the sky,
Touching with haze the glens where
shadows lie.
Nature's God seems near in days like
these
When October's glory shines on woodland trees.

Shower for Mrs. Peterson

Mrs. Ole Johnson entertained at a miscellaneous shower Saturday afternoon for Mrs. Vernon Peterson, a recent bride, who received many lovely gifts. Refreshments were served and a social time was enjoyed. Among those present were Mmes. W. H. Mervyn, W. C. Jenkins, Victor Danielson, Annie Danielson, Clarece Peterson, Chas. Caccanti, Sam Lange and Jane, George Nelson, Allen Sather and daughter, Adrian Nelson, Wm. Borgen, Clifford Hillman and children, Francis Uhre, Stanley Sneve, Chas. Ingle, J. P. Kleweno, James Magee, Jack Magee, Don Linehan and ...ter, G. D. Rosenau, Chas. ... and Oscar Anderson, Jim ... Tom Kinberling, Kenneth ... and A. S. Hillman, Moscow, Moore, Spokane, and Miss Fi... son.

Registration Closes No...

All those who have not ... for the general election Nov... may call at the cream stati... Mrs. Hayden, registrar will ... daytime hours. Registration ... Nov. 4. Those who voted in ... mary election need not regis...

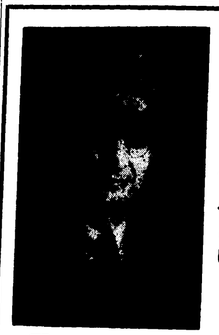

Bob Says:

Sure You Have Fire Insurance

But....

have you had your insurance proper... surveyed to see whether or not you a... fully protected?

See Bob for complete Insurance coverag...

Weisel Insurance Agency

512 S. Main St. MOSCOW, IDAHO Telephone ...
"STOCK COMPANY INSURANCE AT ITS BEST"

Our Assistants

Are not trained
They are educated, and

Every service is motivated by a sincere desire

To serve you well in your hour of greatest need

VASSAR-RAWLS Funeral Home

Phone 333 Lewiston

VELEN BODY POWDER
VELEN FACE POWDER
VELEN LIPSTICK
$1.00 each

PHILLIPS LIPSTICK..... 85c
VASELINE LIP ICE
Red and White

CASHMERE BOUQUET SOAP
I have received by allotment of Cashmere Bouquet Soap. 1 gross. No more for six months.

VASELINE
In both yellow and white in 1-lb jars .....50c and 75c

VASELINE POMADE
Excellent Hair Dressing

FOUNTAIN PENS
Have sold over a dozen. No returns. Think they are about as good as you can get for.....$1.25

FACE CREAMS
I have a few half pound and pound jars of face cream. It is going to be scarce for sometime.

MOREL
COLD VACCINE TABLETS

GRANT CLARK

HOW WILL YOU HAVE YOUR Grand Coulee Power?

Today Grand Coulee power is flowing over Washington Water Power lines to war industries of the Inland Empire. After the war this power can be brought to your home over present Washington Water Power lines.

Electricity in the Inland Empire is cheap—about half the national average. Your present rates, when you consider the tax contained in your electric bill, are lower than so-called Bonneville rates.

It is for you to decide how you are to receive Grand Coulee power—under business management . . . or under political control.

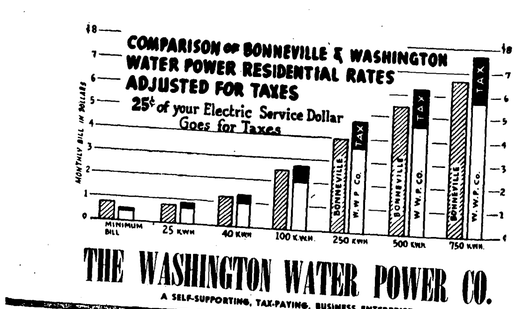

THE WASHINGTON WATER POWER CO.

A SELF-SUPPORTING, TAX-PAYING, BUSINESS ENTERPRISE

Grocery Specials

OCT. 20th to OCT. 23rd, Inc.

tore Closes Saturday 6:30 Beginning Oct. 21

exterized Honey	14-oz pkg	33c
aho Honey	Pure Alfalfa-Sweet Clover 3 lb	85c
amburger Relish	Nalley 12 oz	18c
or, 12-ounce tin		41c
ushroom Sauce	Astroms 4 oz	14c
&W Coffee, 1 lb		32c
0% Bran Flakes	Posts 8 oz	10c

We will Pay you Cash for Eggs!
33c per dozen, Cash
34c per dozen in Trade

Raders' City Market

LOCAL NEWS

nd Mrs. Bartle Weber received hone call from their son, Pfc. Weber, stationed at Camp Livne, La., last Sunday morning. d his parents that he would be soon for another camp.

Fish and Howard Callahan, acnied by Elmer Ellis and Kenallahan of Lewiston, left Sun- a big game hunting trip.

and Mrs. John Hoduffer and ter, Dawn, were Friday evening guests of Mr. and Mrs. Kenneth Hoduffer. Sunday Mr. and Mrs. George Anderson and family entertained for dinner, Cpl. and Mrs. Hoduffer and daughter, Mr. and Mrs. Kenneth Hoduffer, George Roskammer and Louis Roskammer.

Seaman 2-c Dell Hollenbeck of St. Joseph, Mo., and Willy Elder of Muscatine, Ia., were Sunday dinner guests of Mr. and Mrs. E. D. Pederson.

Sunday evening visitors of Mr. and Mrs. Ray Trautman were Mr. and Mrs. Mike Sweeney and children; Mr. and Mrs. Neil Sweeney and daughters; Ed Sweeney, Mr. and Mrs. Clinton Herman and son; Mr. and Mrs. Clifford Herman. Monday evening the same group with the exception of Mr. and Mrs. Trautman and Mr. and Mrs. Clifford Herman gathered at the home of Mr. and Mrs. Clinton Herman.

Mrs. Art Linehan returned Saturday from Spokane where she had been for the past few weeks visiting her sister, Mrs. J. W. Bartroff, and other relatives and friends.

Mr. and Mrs. Fred Hove and Mr. and Mrs. Frank Hoorman left Thursday for Spokane where the men will attend a Farmers' Union meeting.

Mrs. Forrest Durbin and daughter, Marilyn Louise, returned Thursday afternoon of last week from St. Joseph's hospital in Lewiston. Richard Durbin who visited his grandparents, Mr. and Mrs. Wm. Durbin in Troy returned home Sunday.

Mr. and Mrs. Mike Sweeney and children who have been living at El Monte, Calif., arrived in Genesee Sunday and left Tuesday for Rathdrum, where they will make their home. The children, Patsy and Mickey, will remain here with relatives until the home at Rathdrum is ready.

Sunday dinner guests of Henry Martinson and Miss Esther Martinson were Mr. and Mrs. Nels Lande, Mr. and Mrs. George Nelson, Mr. and Mrs. W. W. Burr and Mrs. Chas. Kramer.

Mrs. Lulu Sullivan of Twin Falls and Mrs. Edgar Booth of Nezperce came Tuesday for a visit with Mrs. George Follett.

Couvier Ehlen of Los Angeles, and his sister, Mrs. A. D. Stanley, of Boise visited Monday evening with Dr. and Mrs. N. M. Leavitt. They left Tuesday for Seattle. Mr. Ehlen expects to return to Genesee the last of the week.

Mrs. George Carbuhn is at St. Joseph's hospital, Lewiston, where she has been a patient for six weeks.

Miss Ruth Alice Vanouck of Spokane is visiting her parents, Mr. and Mrs. E. W. Vanouck.

Miss Dorothy Weber, who attended Mount Mary's College at Milwaukee, Wisc., returned home Wednesday.

Sunday dinner guests of Dr. and Mrs. N. M. Leavitt were Mr. and Mrs. Walter Sodorff and son, Roy, of Colton; Mr. and Mrs. Don Sodorff of Pullman, and Mrs. Sharpe of Seattle. Roy Sodorff is in the navy and was home on leave.

Capt. and Mrs. V. A. Cherrington who have been living at Monterey, Calif., are spending a few days this week with Mr. and Mrs. John Luedke and Dr. and Mrs. N. M. Leavitt. They leave Monday for Fort Lewis, Wash., where Capt. Cherrington will be stationed.

Miss Vivian Olson was a Sunday dinner guest of Mr. and Mrs. Ed Carlson.

Mr. and Mrs. Walter Emerson left Thursday morning for Grangeville to attend the Second District Legion and Auxiliary convention. Mr. Emerson is commander of Bielenberg-Schooler Post.

Tuesday evening dinner guests of Mr. and Mrs. Jack Nebelsieck were SK2-c and Mrs. Stanley Green and daughter, Mr. and Mrs. Dick Green, Mrs. Lawrence Herbert and son and Chet and Lloyd Qualey.

Miss Nettie West of Portland arrived Tuesday for a visit with her friend, Mrs. S. U. Lough.

Orville Shore, yeoman 1-c of Newport, Wash., who is visitng relatives in Lewiston, has made several trips to Genesee to visit in the homes of Mrs. Mary Weber, Mr. and Mrs. Bartle Weber and Mr. and Mrs. R. E. Edwards. Yeoman Shore is in the Coast Guard.

Jack McKinley and Howard Shirts of Lewiston returned Sunday from the Selway, but had no success in bringing out big game.

Mrs. Roy Galusha of Everett, Wn., who visited a few days with relatives here and with her mother, Mrs. Fred Hampton, a patient at St. Joseph's hospital in Lewiston, left Monday for her home.

Hard-to Get Items...

BUNA RUBBER CORD, per foot	4c and 12½c
HEATER CORD, per foot	5½c
IRON CORDS, each	70c
GASOLINE HOSES, each	$8.50
FLASHLIGHT BATTERIES, each	10c
SOLDERING IRONS, each	$6.50
ELECTRIC KITCHEN CLOCKS, each	$8.50
ELECTRIC BOTTLE WARMERS, each	$2.50

OPEN MONDAY, THURSDAY AND SATURDAY AND DAILY 2 p. m. to 5 p. m.

The Electric Shop

CARL SIMONS PHONE 41

Short's Funeral Parlors

PHONE 3001
MOSCOW
126 E. First Street

Regardless of the place of death, all Funeral Arrangements can be through us. Just call 3001 at Moscow or Joe Hasfurther, 53F21 at Genesee, day or night, and we will attend to everything and relieve you of all responsibility while in a strange city.

AUTO AMBULANCE SERVICE

PROMPT ATTENTION DAY OR NIGHT

Joe Hasfurther
TELEPHONE 92

FOR....
FARM MORTGAGE
LOANS
Long Terms, Low Rates, Liberal Privileges
WITH NO COMMISSIONS TO PAY

INSURANCE
Liability.: Fire Rates have been Reduced. Farm Buildings, Crops, Farm Equipment, Tractors and Combines, Autos and Trucks.
Properly written in Old Line Stock Companies, with prompt service in event of loss or damage.

WE HAVE FOR SALE...
FARM ACREAGE and TOWN PROPERTY
SEE OR CALL

W. W. Burr
Licensed Real Estate and Insurance Agent
Phone 28 Genesee, Idaho

HERE'S WHY IT PAYS TO BUY IHC PARTS

THEY'RE GENUINE. That means they are exactly like the parts that were in your machine when it was new. You bought a Farmall, or any other McCormick-Deering product, because you figured it was the best. It wasn't delivered to you with any substitute, "just-as-good," make-shift parts in it. And it's poor business to put that kind of parts in your equipment now or any other time.

Insist on genuine IHC parts. You'll get your money's worth and keep your equipment in first-class shape—just like new.

With a war on and more food to raise, you need all the mechanical help you can get. Our shop, our mechanics and our big parts department are ready to do everything we can. McCormick-Deering is our line and Service our middle name.

24 Complete, New Type
FURROW OPENERS
For International Grain Drills
McCroskey Farm Equipment

Mr. and Mrs. Frank Hoorman, Mr. and Mrs. Waler Emerson, Mr. and Mrs. Fred Hove, Mr. and Mrs. Anton Kambitsch and Mr. and Mrs. Ed Carlson were in Colton Monday evening to attend installation of officers of the Colton Legion Post and the party which followed.

Fred Hampton and daughter, Mrs. Edgar Johnson, visiting here from California, and Mrs. Adda Holmes of Buhl, were luncheon guests of Mr. and Mrs. Raleigh Hampton Wednesday.

Miss Nadine Comnick, student at the University of Idaho, spent the week end at home.

Mr. and Mrs. James Myers and family visited Sunday with Mr. and Mrs. Chas. Vollem in Pullman.

Jack Kambitsch of Santa Cruz, Calif., arrived Monday for a few weeks visit with his brother, Frank Kambitsch, and family, and with other relatives and friends.

Floyd Ochs and Wm. Thiessen returned Saturday from a week's big game hunting trip. They brought out one deer.

Mr. and Mrs. Lars Liberg and son, Lee, were Sunday dinner guests of Mr. and Mrs. Martin Liberg.

Martin Grieser underwent an operation for appendicitis at the Gritman hospital in Moscow Sunday morning.

Mrs. Fred Comnick left Thursday for a ten-day visit with her parents, Mr. and Mrs. Ulrich Scherer in Seattle.

Ray Hanson, who was called here by the illness and death of his mother, Mrs. Belle Hanson, left Sunday evening. He accompanied Ormand Hickman to Avery for an overnight visit with his brother Roy Hanson, and left there Monday for his home in Detroit.

John Kelly and son, Larry, and Geo. Biddle of Portland, left Monday for Mr. Kelly's home near Worley. Mr. Kelley spent the summer here and was employed as a night watchman at the Union elevators.

Keith Harland S1-c, left Saturday after a ten-day leave, visiting in Genesee with his sister, Mrs. Howard Blume, and husband, and with his parents in Moscow.

Mrs. Jess Collins of Grangeville is visiting here in the home of her daughter, Mrs. Estil Carburn, and family.

Sunday visitors of Mr. and Mrs. Florent Moser were Mrs. Adrian Clemmenhagen and son, Roy, and granddaughter, Miss Doris Clemmenhagen, of Kendrick.

Specials for Friday - Saturday

Store Closes Saturday Evenings at 6:30 Starting October 21

Pure Honey, 5-lb tin	$1.39
Seedless Raisins, 4-lb pkg	53c
Nalley Treasure Pickles 12-oz jar	19c
Ry-Krisp, per package	21c
Grape Nut Flakes 2 pkgs	29c
Sperrys Corn Meal, 3½-lb pkg	25c
Sunbrite Cleanser, 2 cans	11c
Minute Man Soup, 3 pkgs	29c

Our supply of Paper Bags is Very Limited so when doing your shopping please bring your shopping bag or container

We Pay Cash for Eggs
33c per dozen Cash 34c per dozen in Trade

Follett Mercantile Co.

Kenworthy
All Talking Pictures
MOSCOW, IDAHO
MATINEE WEDNESDAY AND SATURDAY at 2 P. M.
SUNDAY CONTINUOUS FROM 2 to 11 P. M.
Program Subject to Change Without Notice
SUN., MON., TUES., WED, THURS., OCT. 22, 23, 24, 25, 26
"White Cliffs of Dover"
With
IRENE DUNN - ALAN MARSHALL
ALSO
FRIDAY, SATURDAY, OCTOBER 27, 28
"Allergic To Love"
With
NOAH BERRY JR. and MARTHA O'DRISCOLL
ALSO
"The Falcon In Danger"
With TOM CONWAY
THE NU ART THEATRE
SUN., MON., TUES., OCT. 22, 23, 24
"Take It Or Leave It"
With
PHIL BAKER
WED., THURS., FRI., SAT., OCT. 25, 26, 27, 28
"Music In Manhattan"
ANNE SHIRLEY and PHILLIP TERRY

St. John's Lutheran Church
Roland G. Wuest, pastor

9:30 a. m., Sunday school. Classes for all age groups. Adult Bible class conducted by pastor.

10:30 a. m., worship service. Sermon theme: "Blessed Are The Poor in Spirit," based on St. Matt. 5:3.

Choir practice Thursday evening at 8 o'clock.

Confirmation class meets Saturday morning at 9 o'clock.

Hear the Lutheran Hour and Dr. Walter A. Maier every Sunday morning at 9:30 over KRLC, Lewiston.

Beginning the first Sunday in November, Sunday school will start at 10:00 and worship service at 11:00.

Surprise Birthday Party

Mrs. Art Hansman was given a surprise birthday party last Friday evening. Friends present were Mr. and Mrs. Otto Kreltemeier, Mr. and Mrs. John Kries, Mr. and Mrs. Charles Grieser, Joe Broemeling, Art Hansman and Mr. and Mrs. Bernard Grieser. Pinochle was played with prizes going to Mrs. Charles Grieser and Mrs. Otto Kreltemeier and to Charles Grieser and Joe Broemeling. Mrs. Hansman received many lovely gifts.

C. A. BOTTOLFSEN
WILL *Fight...*
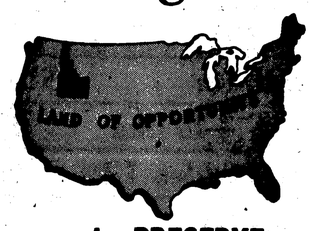

...to PRESERVE
FREE ENTERPRISE

Between March 14, 1936, and June 29, 1944, the New Deal issued 76,541 directives, rules and orders regulating our lives down to the minutest detail. The New Deal is rapidly taking all personal rights, privileges and opportunities from the people.

If we are to SAVE our American Form of Government we must have men in Congress who will fight for it. We must have men like C. A. Bottolfsen who believe in our American system of Free Enterprise, and all the other Freedoms that are a part of it!

C. A. Bottolfsen will fight to preserve the form of government that made America great. He will fight to restore individual opportunity for returning servicemen and all of us in America.

In this hour of national peril when our rights as citizens are threatened we need men like Bottolfsen in the United States Senate.

Vote for
C. A. "BOTT"
BOTTOLFSEN
Republican Candidate for
U. S. SENATOR

REPUBLICAN STATE CENTRAL COMMITTEE

THE GENESEE NEWS

Entered at the Postoffice at Genesee, Idaho as Second-Class Mail Matter.

E. D. Pederson, Publisher

Grand Chief Visits Genesee

Mrs. Lura Devine, Caldwell, grand chief of Pythian Sisters, made her official visit to Genesee Monday evening when she was guest of honor at a dinner meeting at the home of Mrs. Adrian Nelson. Mrs. Devine told of the work of temples throughout the state, after which members presented her with a gift. During Mrs. Devine's stay in Genesee, she was the guest of Mrs. Dick Vandenburg.

Community Ladies Aid

The regular meeting of the Community Ladies Aid was held Wednesday afternoon with Mrs. Jeses Johnson as hostess. During the business meeting further plan were made for the bazaar on Nov. 7. Guests were members of the public school faculty: Mrs. Elsye Hicks, Miss Mildred Bekkedahl, Miss Sarah McDaniels, Miss Lois Weinrich, Miss Maxine Rolph, Mrs. Helen Bartley and Miss Violet Lindquist.

Tuesday Card Club

Mrs. John Luedke entertained the Tuesday Card club this week when Mrs. Robert Berger won high score award and Mrs. Frank Hoorman, consolation. Guests included Mrs. Mahlon Follett and Mrs. Wm. Cunningham.

BAZAAR OCT. 22

Ladies of the Altar Socieety of the Thorncreek Catholic church will hold a bazaar Sunday afternoon and evening, Oct. 22 at the Upper Thorncreek schoolhouse. A lunch will be served at 6 o'clock. adv15-17

NOTICE OF SALE OF REAL PROPERTY

In the Probate Court of Latah County, State of Idaho.

IN THE MATTER OF THE ESTATE OF MANFORD P. NUTT, Deceased.

Notice is hereby given that the undersigned executor of the estate of Manford P. Nutt, deceased, will offer at private sale to the highest and best bidder, all the right, tile and interest that the said Manford P. Nutt, now deceased, had in and to the real estate, hereinafter described, at the time of his death, and also, all right, title and interest that the estate of the above named decedent acquired in and to the hereinafter described real estate, by operation of law or otherwise, since the death of the said decedent, That said real estate, which will be offered for sale, is situated in Latah County, State of Idaho, and is described as follows, towit:

All of Lot Six (6) in Block One (1) of Subdivision of Lot Nine (9) of Acres, North Addition to Genesee, Idaho, as the same appears of record in Recorder's Office in said Latah County, State of Idaho.

That offers for bids will be received for such real estate on and after the 4th day of November, 1944, at 10 o'clock A. M., such bids to be in writing and may be left with the undersigned executor at Kendrick, Idaho, or with Robert W. Peterson, Robinson Professional Building, Moscow, Idaho.

The terms of sale are as follows: Each bidder must offer to pay twenty per cent (20%) cash, if such bid is accepted, and pay the same if accepted, and the balance of the sale price shall be paid upon the confirmation of such sale by the Judge of the above entitled Court, the undersigned executor specifically reserving the right to reject any or all bids.

Dated this 17th day of October, 1944.

WADE T. KEENE, Executor.

Hear Father Hubbard

Among those from Genesee who were in Lewiston Monday evening to hear Father Hubbard, the Glacier Priest, who apepared at the high school auditorium were Rev. Fr. Kargl, Mr. and Mrs. J. M. Rabdau, Mr. and Mrs. H. J. Martinson, Mr. and Mrs. Otto Baldus, Mr. and Mrs. H. Flerchinger, Mr. and Mrs. Matt Kasper, Matt Baumgartner, Mr. and Mrs. Otto Kretschmer, Mr. and Mrs. Elmer Kraut, Chas. Kraut, Mr. and Mrs. James Magee, Mrs. Margaret Covington and Lavon Chase.

Legion Auxiliary

The regular meeting of the American Legion Auxiliary was held Wednesday evening with Mrs. Harold Lee, presiding. Mrs. Geo. Gehrke is a new member of the unit. Mrs. Wm. Mervyn, Americanism chairman, will be assisted by Mrs. George Post, Mrs. Ed Carlson, Mrs. Anton Kambitsch and Mrs. George Anderon in keeping the Service Flag up to date. The Unit history has been completed by Mrs. Fred Hove, Mrs. Mahlon Follett and Mrs. Frank Hoorman.

WANT-ADS

WANTED—To buy Carrots. Grant Clark, Genesee.

FOR SALE—White Leghorn Chickens, 60c each. Phone 19F4. 16tf

FOR SALE AT A LOW PRICE—The Eronson building, equipped with water, sewer and electricity. No reasonable offer refused. Contact or write Mrs. Clarence J. Winters, 1024 E. Baldwin Ave., Spokane, Wash. (13). Telephone: Glenwood 4914. 17-20*

FOR SALE—10 Head of Registered Hereford Cows. Gehring breeding. Bred to Smith and Freeman bull. Geo. B. Weber, Phone 397, Uniontown, Washington. 15-16

FOR SALE—16-inch dry Slabwood. 128 cubic feet or 198 cubic feet throwed in loose, either at the same price of $5.00. Large supply on hand. Rauch Lbr. Co., Troy, Idaho. *9-22

FOR SALE—Cletrac 20 Tractor in good condition. General Repair Shop, Genesee. 49tf

JOSEPH G. WILSON, M. D.
Robinson Professional Building
Moscow, Idaho
Phones: Office 2253; Res. 2335
Office Hours 10 A. M. to 12 M.
2 to 5 P. M.

Let's Get Associated"
GASOLINE
OILS GREASES
DIESEL FUEL
STOVE OIL
Phone 35
Prompt Delivery Service
Francis Uhre

WHO CARES ABOUT WASTE PAPER?

"I DO," says GI Joe
—'cause I know how much is needed to keep me going . . . they say it takes 81 tons of supplies a month to keep me fighting. That job takes mountains of paper. All my stuff—down to the last button—is made or wrapped with paper. The old newspapers and magazines, brown paper bags and wrappings, corrugated cartons and boxes—that's war material and I need it *now!*
"SO DO I," says Jack Tar

—my life was saved when rations and medical kits wrapped in paper were dropped to our raf . . . and by a paper supply parachute. Modern war uses up paper by the ton. But the waste paper supply is dangerously short. That's why we need your waste paper, every scrap of it—*right away!*

Buy the Best
Union Feeds
...None Better
GENESEE UNION WAREHOUSE COMPANY
GENESEE, IDAHO PHONE

FUNERAL DIRECTORS
Brower-Wann Co
Parlors and Chapel
Lewiston, Idaho
Phone 275
Years of Experience — Personal Attention
Modern Ambulance Service
Or Call W. M. Herman, Genesee
Phone 622 or 43F12

Our Coal and Prestolo Supplies are Now Becoming Better
WE ARE AGAIN BEING URGED BY PRODUCERS TO PLACE ORDERS EARLY, AND STORE WHAT WE CAN . . . SO WE THINK IT WISE FOR EVERYONE TO PLACE ORDERS EARLY AND ALLOW US TO FILL YOUR ORDERS AS COAL AND PRESTOLOGS ARRIVE
GOOD STOCKS OF PAINT, VELLO AND KEMTONE
FARMERS UNION PRODUCERS COMPANY
Phone 362
STANDARD OIL COMPANY AGENCY - PHONE 36

ON HAND!
at
Genesee Motors
Calkins Rod Weeder Parts
Pyrene Fire Extinguishers Quart size with bracket
Partial Stock of Plumb Tools More on the way
Genuine Fram Oil Filter Replacement Cartridges
— FOR POPULAR MAKES OF CARS
Genuine Ford Parts and Batteries
— ALWAYS A FAIR STOCK ON HAND

THE GENESEE NEWS

Established 1888 GENESEE, LATAH COUNTY, IDAHO, FRIDAY, OCTOBER 27, 1944 Vol. 56 No. 18

...THER OF MRS. OCHS HOME ...OM SERVICE IN THE PACIFIC

...rald (Jerry) Graham is home ... the Pacific American Theatre of ...rations, and visited from Sunday ... Wednesday in the home of his ..., Mrs. Floyd Ochs, and family. ...went directly to the home of his ...nts at Colville, Wash., when he ...cleared from San Diego.

...mber of a Marine Corps combat ...neer regiment of a famous Mar... division, and the first troops to ... offensive action against the Japs, ...returned Marine was overseas for ...months. He enlisted February 4, ... and left the States July 1 of ...ame year. He arrived back in the ...s September 30, and will report ...an Francisco for duty November ...This duty, it is presumed will be ...he continent.

...e wears the Presidential Citation ... two stars, one for Guadalcanal ... the other for Tarawa, the ribbon ... the American Theatre and the ...tic-Pacific ribbon with four stars. ... four stars represent the engage...ts at Gaudalcanal, Tarawa, Sai... and Tinian Island.

...ing back 27 months, Jerry re... boarding the transport, the long ... in shipping orders, and then ...al combat at Guadalcanal, when ...going was tough, when the ene...had the upper hand in sea, in the ...and most certainly on the ground. ...r the initial battles on Guadalcan...here was Tulagi and Florida Isl... and then back twice to Guadal...l, during the days when supreme ...age of our fighting men was ...t all which stood between us and ...Japs. The battle of the Coral Sea ...given us a break, but Guadalcanal ... stubborn, and the Japs had not ... stoped from spreading out to ...t troops on almost all of the south ...fic Islands. There were five and ...f long months of the campaign ...e Solomons. Replacements were ...erous, and supplies, ammunition ...arms were slow reaching the men. ...th Guadalcanal over and a brief ... the young Marines division and ...her Marine division were sched... for Tarawa, the toughest and ...diest battle of the corps. Taking ...beach and pushing inland, was a ...endous task. Casualties were ...ptionally heavy, and the fanatic ...stance of the Japs who were be... solid fortifications and dug-in ...uch advantage that their officers ...eved it would cost the Americans ...alf million men or more to take ... tiny Island, provides some data ...what the Marine Corps divisions, ...d by the Navy was up against. ...home we heard of the terrific bat... We saw picturse of the fighting, ... have heard from several of the ...s who were in action there, but ...ch will be written of this campaign ...n war ceases.

...amera Magazine, not long ago fea...ed the Battle of Tarawa with pho...graphic illustrations, and in one of ...se the youthful face of Jerry Gra...n was recognized by the family. ...y now have an original print of ... picture and the magazine and book ...ich were prepared by the maga...e company.

...Owing to censorship regulations, it ...not definitely known how much may ... mentioned of the Tarawa cam...gn, but information released to ...ws channels and films which have ...en shown in movies, depicts Tarawa ... one of the most difficult battles ...d undertaken against such tremen...s odds in favor of the Japs.

...Saipon and Tinian Islands, too are ...corded as terrible battles, with a ...h number of casualties, and of ...se engagements not much may be ...itten without official sanction. The ...ir engagements, however, will un...ubtedly go down in history as the ...rdest ever fought by the Marine ...rps. What is in store, Jerry Gra...m will not hazard a guess, but he ...es feel that the Jap soldier generally has been softened up and has a ...reater amount of respect for the ...ld steel of the American fighting ...an. Going back to Tarawa, the re...rned Marine did say that the Japs ...ere were of the Imperial Marine ...rces and gave their all for their ...mperor. Prisoners were few, very ...w, while at Saipon and Tinian, the ...ps began to think somewhat of life ...d of the future.

Jerry does not hesitate to answer ...estions about the four campaigns ...nless they conflict with military reg...lations. The things he likes to talk ...bout, however, are somewhat of a ...umorous nature, such as the com...any bugler who appeared for the ini...al flag raising on Tarawa, dressed ...n a new Japanese uniform. He ran ...mack into the colonel of the regi...who not only undressed the bugler

(Continued on Page Six)

LT. TIERNEY A PRISONER

Lt. Richard Tierney, 28, son of Mr. and Mrs. Wm. J. Tierney of the Thorncreek community, is reported a prisoner of war of the Germans, according to a telegram received here last Friday morning. The father immediately notified other relatives of the announcement made by the American Red Cross.

Lt. Tierney was a navigator on a B-17 Flying Fortress and was reported missing over Germany since September 10. He had been in England since early in July, and his crew was operating in the European Theatre of Operations.

The parents did not learn where the navigator was being held prisoner, but further information will be forwarded when available.

WAR FUND CAMPAIGN STARTS GENESEE HAS GOAL OF $1088

Solicitation of money for the War Fund is now underway in the Genesee community. Those living outside town may hand their donations to the solicitor in their respective school district or have it ready for them when they call at your home. If you desire you may may hand your donations to Walter Emerson and each every donation will be credited to the school district where you reside.

Those named to solicit funds in the several districts of the Genesee community are: District 3, Mrs. Carl Scharnhorst; District 15, Mrs. William Jenkins; District 16, Mrs. Andrew Wardrobe; District 26, Mrs. Powell Nilsson; District 28, Mrs. Tom Wahl; District 35, Mrs. Sam Lange; District 39, Mrs. Victor Danielson; District 56, Mrs. James Archibald; District 54, Mrs. Ernest Qualey, and District 67, Henry Lorang. Those in town may hand contributions to Mr. Emerson or hand it to one of the committee.

Please Be Generous

Rimrock has completed its campaign for the War Fund and the average donated by each family was $17.00. People of the Genesee community was liberal in last year's campaign, and again they will want to be generous, because the money for the War Fund will determine benefits which are for our men and women in the armed forces.

War is serious, but our men and women engaged, and those who have been in battle, now fighting and those who are preparing for combat duty must have some relief from the terrors and the monotony of war. If we at home can provide entertainment for the men in combat when they are not actually engaged or when they cease firing for a time to hear an entertainer, no matter what the cost, that enterainment should be provided.

Tha the War Fund is providing benefits to all our armed forces is attested by every man home from active service overseas.

Remember too, that part of your money given to the War Fund will provide some comforts to those men and women who are held captive by our enemies. Relief for seamen who have met distaster is provided by the War Fund. Refugees share in the benefits provided by the War Fund, and a certain portion of the total collected for the War Fund will find its way to comfort and relieve children who are homeless in the countries overrun by enemies.

The National War Fund is an organization having the sanction of all officers of high command, and if you give, and you will, to the War Fund, you may deduct the donation from all income taxes.

Some day our men and women who are giving everything for our safety will be home again, and surely we will feel much better if we can cherish the thought that we contributed to their welfare. Back them up. You will feel much better for having participated in raising sufficient funds for USO and other branches of the National War Fund. Give generously—Surely our men and women in the armed forces are giving generously, and they are giving all the time.

FRANK E. BARKER

Frank E. Barker, husband of Mrs. Harriet Rosenstein Barker, passed away suddenly in a Hollywood hospital after an illness of only two weeks. He was a very fine man and enjoyed wide popularity in Los Angeles. He died October 1 and was buried October 8 in Los Angeles.

Mrs. Barker formerly lived at Genesee where her father, J. Rosenstein, deceased, operated a general store.

Genesee Valley Church

Oct. 29, 9 a. m., church services.
Oct. 29, 10 a. m., Sunday school.

THE BULLDOG'S PEN

Editor ..... Beverly Anderson
Asst. Editor ..... Marie Hampton
Feature Writer ..... Joan Edwards
News Reporter ..... Joyce Grieser
Society Reporter ..... Pat Nelson
Sports Reporter ..... Bob Liberg

Editorial

"My, how time flies!" is an expression you would probably hear around school at the first nine weeks' period is soon at an end. For most this means a considerable amount of study in preparation for exams. Others are busy searching the library for books suitable for book reports. The chorus is especially busy working on some special numbers for Open House and the Speech Class plays. Speech class members are busy on the one-act plays, memorizing lines and such. "Yes, we are really busy."—Bev Anderson.

The Nite-Hawks

As I wander around, these beautiful Autumn daze, I notice the Juniors appear somewhat "low." Could it be indigestion from the Junior-Senior party? How was the football game in Moscow, girls? What was the score, mmm. It seems as if certain Frosh girls are making quite a favorable impression on the minds of some of the Senior boys. What's this I hear about your new club, Sophomore girls? Think it'll work? Is it a Junior or Senior rumor that we won't be prom-enading next Spring? While strolling through the halls of G. H. S. recently I was suddenly startled by unusual tones issuing from the stage of the gym. After further inquiry I discovered that it was our band. Sounds swell. Keep it up! And say, boys, careful with the matches, for remember, "True love is friendship set on fire."—The Nite-Hawk.

Society

Friday night at the Freshman return party the girls all took advantage of Leap Year, as most of the dances were "Ladies' Choice." The Juniors and Seniors say: "Thanks a lot" to the Freshmen for letting them come. It was sure fun. Pop and sandwiches were served at the close of the evening. Everyone seemed to have a swell time—Thanks, Frosh!

P. S. And who were those three boys on the bleachers trying to get an "A" in English?

Non-Rationed Fashions

Ski sweaters are really quite the fad in High this season. Two very pretty ones are George Follett's and Margie Broemeling's. And who is the small senior in a new outfit—nice looking brown jacket and green pants—could it be Zeke Isaksen? Yah, it could be. Joan Edwards has a very chic winter coat in an olive green. What a pretty wool plaid dress Beverly Bressler wore to the Return Party. Dude Eikum and his wool plaid shirt are quite the thing, and speaking of plaid shirts, the one Marie Hampton has been seen in lately is not her Dad's—altho he said he would like to borrow it. 'Nough said—bye for now. We'll see ya' around.

High School News

At a general assembly last Monday afternoon Mrs. Zenner told us about the work the Junior Red Cross is doing. Both boys and girls were interested in helping to do such work as manual training, collecting magazines and ashtrays, by sewing and knitting, as well as giving money. Everyone approved of the idea of giving a benefit dance soon.

First Grade News

Not one of our little folks is without stars for good reading now. Our writing is improving by various degrees now. Our new clay finds itself in many forms of animals and things.

Second Grade News

Mary Lou Morken, who has been absent for some time, has returned to our class this week.

Third Grade News

Gary Sather brought several different kinds of rocks for our rock museum. We have started on the boat for Open House. The name of it is the Mayflower. The seeds in our blotter garden have started to sprout.—Dickie Olson.

Fourth Grade News

We are working on our parts for Open House. Leon Edwards brought us some gold fish and Jill Hanson brought us a planted petunia. They are each expected to care for their gifts. Connie Jean Richardson is exhibiting her hobby.*It is collecting rattlesnake rattles.

Fifth Grade News

We are making Hallowe'en posters. We have elected a decorations committee to decorate our room. The following were elected: Junior Magee, chairman; Harold Hatton, Duane Erickson and Judy Flamoe.—Murray Myers.

Seventh Grade News

We have been planning for our Hallowe'en party. In reading we have been memorizing poems and in arithmetic we have been studying exact measurements. Our class joined the Red Cross and we are going to do our best in assisting in it.—Latricia Comnick.

Eighth Grade News

We have joined the Junior Red Cross. We are going to collect ashtrays and make joke books. Later we will make other things that will be of interest to our boys in service.

The seventh and eighth grades are planning a party to be given in the gym November 3 at 7 o'clock.—Donald Bennett.

RIMROCK COMPLETES DRIVE FOR WAR FUND DONATIONS

Rimrock people have responded most generously to the appeal for donations to the National War Fund, and contributions by the people of tht part of Nez Perce county exceeded those of last year.

$17.00 Per Family

The sum of $1057.00 will be taken to Lewiston Friday morning as Rimrock's contribution to the War Fund. This actually represents $17.00 per family in that area, which is exceptionally good and will be far above the average. Last year Rimrock people were generous too, and this year accepted a big portion of the county's quota of $29,000.00.

Members of the committee who solicited money for the War Fund on behalf of our men and women in the service, for our men who are now prisoners and for the relief of our allies and a bit of comfort for refugees, wish to express their thanks to everyone who contributed. Members of the committee were: Wm. Mervyn, Stanton Becker, Roy Evans, Albert Carbuhn and Neil Sweeney.

RED CROSS NOTES

The Red Cross surgical unit was moved back to the Legion hall Saturday. Our thanks to Donald and Harold Woodley, Alton Anderson and Ray Wedin. We sincerely hope the women will make a special effort to come and get the large quota of dressings finished on schedule.

Sixteen women on Thursday and 18 on Monday, made 2600 dressings. Our thanks to Mrs. Nels Lande, Mrs. Art Linehan and Mrs. Colin Wilson for recent treats. Our thanks to Mrs. Wm. Smolt for the use of the building during the summer months.

Civilians' Duty—Purchase War Bonds

LT. AND MRS. TED WAGNER MOVING TO A NEW STATION

Lt. and Mrs. Ted Wagner who have been living at Miami Beach for a few weeks, have moved to a new location where Lt. Wagner will be on duty.

After giving his new address, Lt. Wagner intimates that he will be on a new ship.

He writes: "We are sitting up tonight wondering when the hurricane is going to hit. They think it will hit here (Miami Beach) by morning. I imagine there will be cocoanuts floating all over the beach when the storm is over. The hurricane which struck Georgia about a month ago, just missed us that time, in fact I am beginning to believe they have hurricanes here all the time. The hurricane is over, no damage done here.

"Thanks for forwarding The Genesee News, and I am glad you enjoyed the cocoanut.—Ted."

LATAH C. OF C. MEETS NOV. 2

Kenneth F. Dean, president of the Latah County Chamber of Commerce announces a meeting to be held at the Moscow hotel at 6:30 o'clock Thursday evening, November 2.

"It is our plan to have all the candidates for our state legislature present at this time in order that they may meet members from the various communities throughout the county, and so they can familiarize themselves with the problems of the area," anounces Mr. Dean. "He further stated, "We plan on having representatives from various interests in this section represented and for them to present their program to the group."

Each communiy in the county is urged to have a delegation present at the dinner meeting November 2.

Mrs. J. G. Meyer and Mrs. Walter Gehrke visited Wednesday afternoon with Mrs. Martin Liberg.

LAWRENCE KASPER HOME

Lawrence Kasper, FC1-c arrived last Wednesday on a 30-day leave, and at present is visiting his sister, Mr. Hillard Patton, and family, at Craigmont. He will also visit here with another sister, Mrs. Chris Scharnhorst, and family, a brother, Matt Kasper and a sister in Lewiton and with other relatives and friends. He expects to be sent to a school in the States.

Lawrence, a veteran in the service, was with a navy volunteer rescue party who went to Guam recently to take off the lone non-captive survivor of the forces on the island when the Japs took it over.

LUTHERAN CONVENTION ASKS LESS LAWLESSNESS IN U. S.

A resolution asking pastors and lay members of the American Lutheran church to "vigorously combat" hasty marriages and divorce, irresponsible strikes and unfair practices of business management, class and race hatreds and prejudices, and "loathing and lawless over and against our established form of government," was adopted at the close of its eighth regular convention, held at Zion Lutheran church, Sandusky, Ohio, Oct. 9-14.

The action was a recognition of the church's responsibility in the confusion and dissension of the times and a reiteration of the statement of the church's president, Dr. Emanual Poppen, that the greatest power for good in the world is the church.

Regular business of the church was considered throughout the week. In the realm of cooperation with other religious groups, the convention ratified the constitution of the National Lutheran Council by a unanimous vote.

The National Lutheran Council is an operating agency in which eight of the various synods in the United States, including the American Lutheran church, administers a world-wide ministry in the fields of welfare, missions and service to those in the armed forces.

In the field of education the convention approved the church-wide special appeal for a fund of approximately a million and a half dollars to subsidize a post-war building program for the church's colleges and seminaries.

The youth department was urged to continue its program of leadership training, acclaimed as a potent agency in training youth as evangelists, in developing an alert leadership and in combatting juvenile delinquency.

The board of foreign missions reported that work in the India church of 11,000 members was continuing, but that the New Guinea field was completely paralyzed. A memorial service was held for seven missionaries who died while prisoners of war of the Japanese.

A budget totaling $975,000 was approved, which is an increase of almost twenty-five per cent over the budget adopted at the last convention.

VIC ARMSTRONG AT KEARNS

Vic Armstrong, who was here recently on a delay enroute, is now at Kearns, Utah. He writes the following cards: "Dear Pete—Just a line to let you know where I am. It's a bit rough, but I won't be here long, I guess. Hello to Mrs. Pederson.—Victor. The address given is Squadron 44, Section N, Kearns, Utah.

Victor was in the air corps military police at Lemoore Army Air Base and is perhaps up for reassignment. Dick Scharnhorst, who was also at Lemoore in the military police is now scheduled for an air corps mechanics school.

CALLED BY ILLNESS OF MOTHER

Owing to the serious illness of Mrs. Wm. Hickman, a patient at St. Joseph's hospital, several of her children, living at a distance have arrived to be with other members of the family at her bedside.

Mrs. Walter Klewveno of Juneau, Alaska, arrived Tuesday in Lewiston, making the trip as far as Seattle by plane. Pvt. John Hickman of Marianna Air Base, Florida, arrived Thursday. Marvin Hickman of Longview, Wash; Dave Hickman of Garfield, Wash., and Ormand Hickman, Avery, Idaho, arrived Saturday.

Mrs. Hickman, who underwent an operation October 7, was recovering and expected to return home last Friday when she suffered a stroke.

Mr. and Mrs. George Bertrand and family of Spokane visited from Friday until Sunday with Mr. and Mrs. Wm. Baumgartner.

REPUBLICANS VISIT COUNTY DETWEILER TELLS OF PLANS

A team of republican state candidates visited Latah county Saturday in a scheduled trip. In the delegation were W. H. Detweiler, candidate for governor; R. L. Brainard, for first district U. S. representative, and Mrs. Lela Painter for state treasurer.

Detweiler expressed his state platform, stressing his plans to reduce state income tax and remove politics from the state police and highway departments. "By June 30, 1945," he said in a press statement, "the state will have collected $11,000,000 in income taxes, or twice as much as was intended by the state legislature. When our taxpayers are heavily burdened with federal levies, the state should not take any more money from their pockets than is absolutely necessary. In peace time federal taxes will surely continue to be heavy, and the state should collect no more money then that it needs for efficient conduct of its affairs.

"Moreover, I believe that we are keeping capital both inside and outside the state from investing in the industries and other enterprises that could be developing in Idaho. We are one of eight states in the nation with the highest income tax rates. If elected governor, it is my intention to work toward a better, more encouraging tax structure which will be fair to the individual taxpayers and to industry.

"It is impossible to have a long-range highway program or to maintain efficient highway patrols and police personnel under the present system," the gubernatorial candidate declared, "because a change in administration means a change in program and personnel." He said trained men have been released from both departments in past years to allow patronage appointments by new governors," and he pledged to institute the merit system so that "efficient employees may be assured of highway and law enforcement jobs, no matter who is in power, so long as they do their jobs well. And I would place highway planning in the hands of a non-partisan commission appointed to overlapping terms, so that deserving highway projects will eventually be carried out. In the past it was necessary for the state to build roads or at least survey them to please pressure groups. Money has been wasted in that way, especially in meaningless surveys, so that all communities have suffered. We shall change that."

Mr. Detweiler, a farmer at Hazelton, south central Idaho, reported he found campaiging fully as strenuous as farming, and stated that he has put in as many as 18 hours a day to contact as many people as he possibly can before November 7.

LT. GLEN MAYOR CENSORS MAIL AND REALLY CENSORS

Lt. Glen Mayer, with an engineers company somewhere in India really clamped down on himself when he became company censor. From the other side of the world he writes:

"Dear Pete:

"I just got my latest issue of The News, the July 28th edition. It sure seems good to get it. I doubt if you have received my last letter yet, but here is the next.

"I sent you a copy of the C. B. I. Roundup yesterday. Thought maybe there was something in it that would interest you.

"The monsoons (Indian name for floods) are about over with. Maybe we can draw a little of the limelight (and supplies) away from France now. The censorship regulations are very strict in this theatre. I know, I'm the company censor now. I can't say just where we are or what we are doing, but you can't construct anything with the Japs camped on the site.

"So far, I have met two officers that I knew at Clairborne, but no one from Idaho. I had a good ornament for Bus Bennett's back bar, but they brought up some clause of the Geneva Convention, and I had to bury it. I would send some souvenirs but it takes about three months for packages to reach there.

"Well, guess I'll close for now. Best of luck and thanks a million.—Glen Mayer."

THURSDAY MARKETS

Federation Wheat, per bu.	$1.31
Club Wheats, per bu.	$1.31
Rex Wheat, per bu.	$1.30½
(Above prices bulk basis)	
Barley, per ton.	$39.00
Oats, per ton.	$40.00
Eggs, per dozen.	39c - 40c
Butterfat, net	48c
Eggs, per dozen.	33c - 34c

Letter from Les Wishards

Mr. and Mrs. Les Wishard write: "Dear Mr. Pederson: Today, Sunday and a rainy one. We can't complain for we really had a nice year; not much rain here even if this country is noted for lots of rain. Tomorrow being Monday we always look forward to getting our home paper. Am enclosing some money, so we don't miss any of the papers. We certainly enjoy reading the news from home and letters from the boys in the service."

The Wishard family lives at Redondo, Wash.

FACT OR FICTION?

A 47-SECOND TEST ON

RAILROAD DETECTIVES

Q. Stealing of freight cars by other railroads makes heavy work for Northern Pacific's car tracers. Fact or fiction?

A. Fiction. All U. S. railroads freely exchange freight cars . . . thus, other lines make extensive use of N. P. equipment. However, tracers keep close tab on all 39,000 N. P. cars.

Q. Mysterious X sometimes found on N. P. rails is secret sign of well known gang of saboteurs. Fact or fiction?

A. Fiction. Patrol car with electronic detector instantly puts the finger on any hidden flaw in track, marks the spot with paint to guide repair crew.

Q. "Platform snooper" frequently seen poking around train trucks is hunting stowaways. Fact or fiction?

A. Fiction. He is checking journal boxes to see whether wheel bearings need oil, packing or new "brasses". All Northern Pacific trains are inspected, to forestall hot-boxes.

Q. A common variety of plant makes smart thieves wary of Northern Pacific freight cars. Fact or fiction?

A. Fact. *Plant*, in crooks' lingo, means an undercover police guard. Scores of railroad policemen protect the millions of dollars worth of goods moved annually via the Northern Pacific.

Q. Northern Pacific "freight detectives" have uncanny ability to predict movement of products of Northwest states. Fact or fiction?

A. Fact. They're the friendly, competent N. P. traffic agents . . . confidants and counselors to a host of shippers along the Main Street of the Northwest.

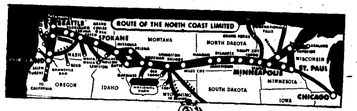

NORTHERN PACIFIC

Main Street of the Northwest

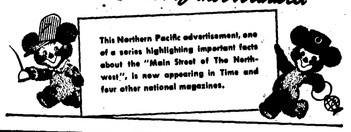

This Northern Pacific advertisement, one of a series highlighting important facts about the "Main Street of The Northwest", is now appearing in Time and four other national magazines.

"Beverage of Moderation"

OLYMPIA BEER

"It's the Water"

AMERICA'S ORIGINAL LIGHT TABLE BEER

Olympia Brewing Company, Olympia, Washington, U.S.A.

WEATHER IS WONDERFUL BUT DRY FOR FARMING

October has been a beautiful month in Idaho, with bright sunshiny days, but it is just not the best for a fellow who has some farming to do and the fall wheat seeded is coming in spotted, a condition that is not favorable for this time of year. There is some wheat with a growth of six inches or more and there is seed in the ground in the same field which has not even sprouted.

It is an unusual Fall for the Palouse country, with flowers still in bloom and a few people are still picking tomatoes. Despite the extremely dry growing season gardens have turned out well and there is an apple crop seldom seen in the Genesee area.

Pastures have not been too good in the canyons owing to the decided lack of moisture.

Some weeks ago The News reported that a fine stand of fall wheat was seen growing at the Gano ranch near Moscow. Well, it wasn't wheat at all. It was wild oats coming up on a wonderfully cultivated summer-fallow field. The implement used for cultivating tended to leave drill-row corrugations, and in the shallow part the wild oats came through. Mr. Gano has worked this field at least twice since it was reported that wheat was up, and he will have a fine field with the extended opportunity for cultivation.

GENESEE LEGION POST AGAIN SENDS GIFTS TO SERVICEMEN

Bielenberg-Schooler Post, American Legion has a committee at work preparing Christmas gifts for men and women from Genesee who are in the armed forces, overseas and at home. At the last meeting members were rather inquisitive about how the committee was working, and they were pleased to report that everything was under control. As last year the Legion is sending a quantity of air mail stationery and air mail stamps. The reason packages have not been sent before the expiration of the overseas mailing date, is that the Legion has always sent its packages first class, by keeping the weight under a half pound. The committee has everything ready to mail at the present time.

The Legion is planning some entertainment for members and service men and their wives or lady friends, with announcement yet to be made by the committee in charge.

A committee is also at work to arrange for a joint Armistice Day observation with the schools, and this committee will report soon.

LOCAL NEWS

Mr. and Mrs. Don Springer of Headquarters spent the week end with Mr. and Mrs. Art Springer and Mr. and Mrs. Wm. Baumgartner.

Mrs. N. M. Leavitt and Mrs. John Luedke attended an Alpha Phi alumnae meeting in Moscow Wednesday evening at the home of Mrs. Don Corless, which followed a dinner at the Moscow hotel, honoring the Alpha Phi district governor, who lives at Seattle.

Mr. and Mrs. Wm. Mervyn spent Tuesday and Wednesday with the latter's parents, Mr. and Mrs. R. S. Stinson, in Troy.

Mr. and Mrs. John Black and son, Dickie, and Mr. and Mrs. Jess Johnson, Jerry and Jane Johnson visited Friday evening with Mr. and Mrs. E. D. Pederson.

Mrs. Clara Miller of Boise came Monday for a visit with her sister, Mrs. Bert Wishard and family, and brother, Dick Green, and family. Also visiting with Mr. and Mrs. Wishard are Mrs. Bertie Wishard and son, Terry. They recently left San Francisco where Bertie Wishard, S2-c is stationed at Mare Island. After a short visit here they will return to Portland where Mrs. Wishard's parents reside.

Be Generous—Give to the War Fund!

VOTE FOR AND RE-ELECT

Victor T. Morris

REPUBLICAN CANDIDATE FOR

State Senator

LATAH COUNTY

GENERAL ELECTION NOVEMBER 7, 1944

JOIN TRUSTEES ASSOCIATION

Fifty-one trustees, representing the 17 districts temporarily consolidated with Genesee Independent District attended a meeting last Thursday evening at the high school auditorium to hear Chas. T. Whittaker of Heyburn, Idaho explain the purposes and aims of the Idaho Trustees association, and what might be accomplished by concerted effort during a legislative session. All of the districts became associated with the state organization at $1.00 per member.

J. C. Eddy, Boise, assistant superintendent of public instruction was present at the meeting.

Let's place Idaho's "FIRST" Congressional District

FIRST

Let's ELECT

ROBERT L.

BRAINARD

of Kellogg

- . . . now serving his 6th term of outstanding accomplishment in Idaho's Legislature as State Senator from Shoshone County.
- . . . an Idaho newspaper editor for 30 years, with a broad knowledge of our First Congressional District's needs.
- . . . a deep understanding of our duty to Idaho's men in service. He is the father of two sons overseas in the armed service.

Republican Candidate for Representative in

CONGRESS

For Idaho's First Congressional District

Political Adv.

The Big Swing is to

CHARLEY GOSSETT

for GOVERNOR

Charles C. Gossett

This is a time when the people of Idaho should elect a man for Governor who has in addition to the ability, experience and training for the office, the desire and disposition to work with other groups and people for the common good of all.

Gossett is just such a man. He will work in harmony with the legislature and all branches of state government.

Gossett will work sympathetically and understandingly with the counties, cities and all other local governing bodies within the state. He will work in harmony with agricultural organizations, with labor groups, trade and business associations and the lumber and mining industries.

Gossett will strive to improve conditions in our prison system, in our state institutions, in our schools and in our care of elderly people, the blind and dependent children.

Is the Man BEST QUALIFIED for GOVERNOR

Charley Gossett is a successful farmer, livestock producer and business man. He is a capable executive fully qualified by experience and training to guide Idaho through the trying years that lie ahead.

Gossett served four years in the House of Representatives and four years as Lieutenant Governor and presided over the Senate. He is a man of mature judgment, a fair, honest and aggressive leader.

Gossett will give Idaho a business-like administration. He has a broad knowledge of the state and its problems and the ability to make his program effective.

When your son and Gossett's son return from the war we can be sure with Gossett as Governor Idaho will be ready to meet its responsibility to returning servicemen and war workers.

For the Good of Idaho and The People of This State Vote for

CHARLES C. GOSSETT, *for Governor*

ON THE DEMOCRATIC TICKET

PAID FOR BY FRIENDS OF CHARLEY GOSSETT

Grocery Specials

OCT. 27 to OCT. 30, Inc.

Store Closes Saturday 6:30

Spam, 12-oz tin		41c
Golden West Coffee	per lb	35c
Drip or Regular		
Vegetable Juice	V-8 18 ozs	16c
Chocolate Dessert	Berks 3 ozs	7c
Cheerioats, 2 pkgs		25c
Wax Rite Paper	125 Feet for	24c
Soup Mix	Aunt Pollys 3 for	25c
Canning Salmon	Whole per lb	30c

We will Pay you

Cash for Eggs!

39c per dozen, Cash

40c per dozen in Trade

Raders' City Market

LOCAL NEWS

Chas. Kraut plans to leave Friday for California to spend the winter with his sister, Mrs. Millie Waterhouse, at Petaluma, and will also spend some time in Los Angeles with friends and relatives. Enroute he will visit his daughter, Mrs. J. R. Ankerman and family in Spokane and with a sister-in-law, Mrs. Clara Mathay, in Seattle.

David Kuehl, R. E. Emmett, Wm. Herman, Elvon Hampton, Adrian Nelson and Nels Lande attended a Masonic banquet and meeting in Potlatch Wednesday evening last.

Mr. and Mrs. S. U. Lough entertained for Sunday dinner, Miss Nettie West and Miss Marge Manson of Portland; Mr. and Mrs. R. G. Snyder, daughter, Vivian, and son, Vernon, of Spokane. Vernon was home on furlough from Camp Gruber, Okla.

Hard-to Get Items...

BUNA RUBBER CORD, per foot	4c and 12½c
HEATER CORD, per foot	5½c
IRON CORDS, each	70c
GASOLINE HOSES, each	$8.50
FLASHLIGHT BATTERIES, each	10c
SOLDERING IRONS, each	$6.50
ELECTRIC KITCHEN CLOCKS, each	$8.50
ELECTRIC BOTTLE WARMERS, each	$2.50

OPEN MONDAY, THURSDAY AND SATURDAY AND DAILY 2 p. m. to 5 p. m.

The Electric Shop

CARL SIMONS PHONE 41

Short's Funeral Parlors

PHONE 3061

MOSCOW

126 E. First Street

Regardless of the place of death, all Funeral Arrangements can be through us. Just call 3001 at Moscow or Joe Hasfurther, 53F21 at Genesee, day or night, and we will attend to everything and relieve you of all responsibility while in a strange city.

AUTO AMBULANCE SERVICE

PROMPT ATTENTION DAY OR NIGHT

Joe Hasfurther

TELEPHONE 92

Mr. and Mrs. Ben Cook and family of Craigmont visited Saturday and Sunday with Mr. and Mrs. Kenneth Hoduffer.

Mrs. Howard Snell and daughter, Rosanna, of Lewiston, came Tuesday to visit a few days with Mrs. George Anderson and family.

Mr. and Mrs. Ted Smith and family moved Thursday to the home they recently purchased from Mrs. Lillie Aherin.

Sunday visitors of Mr. and Mrs. Fred Morscheck were Mr. and Mrs. Ellis Gibbs and family and Mrs. Nancy Gibbs of Culdesac and Miss Anna Mae Busch.

Mr. and Mrs. James Cameron entertained for Sunday dinner, Mr. and Mrs. J. H. Broemeling and Miss Joyce Doyle.

Capt. and Mrs. Virigl Cherrington left Monday for Fort Lewis after visiting a few days here with Mr. and Mrs. John Luedke and Dr. and Mrs. N. M. Leavitt.

Mr. and Mrs. Phil Greenwell took Mr. and Mrs. Don Greenwell to Spokane Wednesday where the latter couple took a train for Rochester, Minn. Mr. Greenwell will enter the Mayo Clinic for medical treatment.

Pvt. Phillip Becker, home on furlough to visit relatives in Colton, visited Thursday with Mr. and Mrs. Chris Scharnhorst and family.

Sunday dinner guests of Fred Nagel and niece, Miss Frieda Hermann were Rev. and Mrs. Roland Wuest and Mr. and Mrs. R. E. Emmett.

Mr. and Mrs. Chas. Grieser Sr., visited their daughter, Mrs. Grant Loncosty, and husband in Spokane from Friday until Monday.

Mrs. Dick Green, Mrs. Lawrence Herbert and son, Melvyn, visited Friday with Mrs. Jack Nebelsieck.

Mrs. Lillie Aherin who recently sold her home to Mr. and Mrs. Ted Smith of Seattle, moved last week to the home owned by Mrs. Fred Shirrod near the Community church. Mrs. Aherin plans to leave the first of November to visit her son, Dan Aherin, and wife, who live at Phoenix, Ariz. Dan is a flight instructor for the army air corps. Mr. and Mrs. Fred Magee who had lived in the Shirrod home, moved to the ranch farmed by Mr. Magee near Genesee.

Mrs. Happie Wilson received word that her brother-in-law, Thomas Wilson, of Orofino is in a hospital there suffering from head and chest injuries sustained an a motor car accident Monday near Greer.

Saturday evening guests of Seaman Dan Pederson were Seamen Lex Baer, Logan, Utah; Willy Elder, Muscatine, Iowa; Don Reed, Onowa, Ia., and Bill Fleming, Kenbro, Kans. All the boys are stationed at the navy radio school at Moscow. Elder remained here until Sunday evening.

Mrs. Herman Theuerkauff of Clarkston visited last Sunday with her sister, Mrs. Mary Blume.

Mrs. Frank Apperson of St. Maries visited from Thursday until Monday with Mrs. Raleigh Hampton.

Mr. and Mrs. Ed Bergman and family of Colfax spent the week end with Mrs. Bergman's parents, Mr. and Mrs. Glen Sampson. Mrs. Sampson returned to Colfax with the visitors for a short visit.

A birthday dinner was given for Al Zenner last Sunday, Oct. 22 by Mrs. Al Zenner. Guests were Mr. and Mrs. Henry Kinzer and family.

Yeoman 1-c Orville Shore, now at Newport, Ore., and Fred Morscheck Jr., recently signed up with the navy, visited last Thursday evening with Seaman Dan Pederson at the navy radio school at Moscow.

Mr. and Mrs. Mike Sweeney and children, Patsy and Mickey, visited last Thursday with Mrs. Lena Herman in Lewiston before going to their future home at Rathdrum, where Mr. Sweeney has purchased a drug store.

Mr. and Mrs. Walter Emerson attended the Second District American Legion and Auxiliary convention at Grangeville last Thursday. Returning home Friday they visited Mrs. Emerson's sister, Mrs. Andy Jacobs, and family at Craigmont.

FOR . . . . FARM MORTGAGE LOANS

Long Terms, Low Rates, Liberal Privileges

WITH NO COMMISSIONS TO PAY

INSURANCE

Liability.: Fire Rates have been Reduced. Farm Buildings, Crops, Farm Equipment, Tractors and Combines, Autos and Trucks.

Properly written in Old Line Stock Companies, with prompt service in event of loss or damage.

WE HAVE FOR SALE . . . FARM ACREAGE and TOWN PROPERTY

SEE OR CALL

W. W. Burr

Licensed Real Estate and Insurance Agent

Phone 28 Genesee, Idaho

HERE'S WHY IT PAYS TO BUY IHC PARTS

THEY'RE GENUINE. That means they are exactly like the parts that were in your machine when it was new. You bought a Farmall, or any other McCormick-Deering product, because you figured it was the best. It wasn't delivered to you with any substitute, "just-as-good," make-shift parts in it. And it's poor business to put that kind of parts in your equipment now or any other time.

Insist on genuine IHC parts. You'll get your money's worth and keep your equipment in first-class shape—just like new.

With a war on and more food to raise, you need all the mechanical help you can get. Our shop, our mechanics and our big parts department are ready to do everything we can. McCormick-Deering is our line and Service our middle name.

24 Complete, New Type

FURROW OPENERS

For International Grain Drills

McCroskey Farm Equipment

Mrs. W. M. Herman, Mrs. R. E. Edwards and Mrs. E. E. Miller were in Moscow Saturday evening where Mrs. Herman and Mrs. Edwards were dinner guests of Mrs. Richard Harris. Mrs. Miller visited her daughter, Mrs. Gene Dahman and family.

Diann Krier, daughter of Mr. and Mrs. Elmer Krier, who had her tonsils removed Monday at the Clinic in Lewiston, returned home Wednesday.

Mrs. Rachel Dunbar of Moscow spent the week end with her daughter, Mrs. Wm. Herman.

Mrs. Frank Densow and daughter, Connie, attended the wedding of the former's cousin, Miss Joyce Sever, to Mr. Robert Leinweber at the Methodist church in Colfax Sunday afternoon. They also attended a reception which followed.

Kenneth Denny of Melrose, Idaho, came last week and is employed by Fred Morscheck. Mr. and Mrs. Denny are living at apartments at the Morscheck home.

Mrs. Emma Evans of Moscow visited last week end with Mrs. Fred Shirrod.

Mr. and Mrs. John Kluss visited last week with their daughter, Miss Anna Mae Kluss, in Spokane.

Miss Lois Lindquist entertained 22 friends Wednesday evening at a Hallowe'en party at the home of Mrs. Elisa Flomer.

Mr. and Mrs. Fred Morscheck visited Mr. and Mrs. Sig Jorstad at Moscow Saturday evening.

Pep Club

Members of the Pep Club held a business meeting at the home of Mrs. Happie Wilson Wednesday afternoon. The meeting was followed by the serving of a pick-up lunch.

ORAL COLD VACCINE TABLETS

One of the best on the market

VASELINE POMADE

One of the best hair dressings

TOOTH PASTE

From now on there will be very little tooth paste in tubes. Have plenty powder tooth paste.

CUE and TEEL

Two of the best liquid dentifrices

GRANT CLARK

Specials for Friday - Saturday

Store Closes Saturday Evenings at 6:30

Babbitts Lye - 3 cans for		29c
Vanish, to clean toilet bowls		24c
Minute Man Soups, 3 pkgs		27c
V-8 Vegetable Juice 2	18-oz tins	33c
Miracle Whip Dressing, pt. jar		29c
Kraft Dinners - 2 pkgs		21c
Hamiltons Vanilla, 8 ounces		83c
Bordens Chateau Cheese 2	lb pkg	84c

Our supply of Paper Bags is Very Limited so when doing your shopping please bring your shopping bag or container

We Pay Cash for Eggs

39c per dozen Cash 40c per dozen in Trade

Follett Mercantile Co.

LEGION Theatre

Sat. - Sun. - Oct. 28-29

2 SHOWS FIRST SHOWS STARTS AT 7 P. M. 2 SHOWS

ADULTS - 40c CHILDREN - 14c

Also News and Shorts

Missionary Society

The Missionary Society of the Community church will hold their regular meeting Wednesday, Nov. 8 at the home of Mrs. Adrian Nelson, with Mrs. Arthur Wright as assistant hostess. Mrs. Clarence Aherin will be program leader.

For Greater Egg Profits Feed....

Red Hen Egg Mash

HAS PLENTY ANIMAL PROTEINS, FISH AND MEAT MEALS

Feed is an important factor in egg production. Without sufficient amounts of the right kind of feed a hen will not produce the eggs she is capable of laying. Here is a feed that will give your hens ingredients needed for lots of eggs. It is made from a scientific formula, and contains just the right amounts of vitamins and proteins. Come in and let us tell you of some of the wonderful results attained in the flocks of some of our customers. Make your laying flock more profitable this year . . . we can help you. FOR SALE AT ALL DEALERS

Prairie Flour Mill Co.

LEWISTON, IDAHO
PRAIRIE FLOUR MILL
Genesee
UNIONTOWN COOP. ASSN.
Uniontown
HAUPT SUPPLY CO.
Colton
MOSCOW COMMISSION CO.
Moscow
VAL'S SEED SERVICE
Moscow
LATAH COUNTY GRAIN GROWERS
Troy
KENDRICK BEAN GROWERS
Kendrick, Idaho

Progressive Club

Mrs. W. W. Burr entertained the Progressive Club Wednesday when a one o'clock luncheon was served. The afternoon was spent at Red Cross work. Invited guests were Mrs. Wm. Cunningham, Mrs. Marie Michelsen, Mrs. Chas. Kramer, Mrs. Fred Magee, Mrs. James Magee and Mrs. H. J. Martinson.

NOTICE FOR PUBLICATION OF TIME APPOINTED FOR PROVING WILL.

In the Probate Court of the County of Latah, State of Idaho.

IN THE MATTER OF THE ESTATE OF JOSEPH S. KAMBITCH, Deceased.

Pursuant to an order of said Probate Court, made on the 10th day of October, 1944, notice is hereby given that Tuesday, the 31st day of October, 1944, at 1:00 o'clock P. M. of said day at the court room of the above entitled Court, at the Court House in the County of Latah, Idaho, at Moscow, Idaho, has been appointed as the time and place for proving the Will of said Joseph S. Kambitch, deceased, and for hearing the application of Frank J. Kambitch for the issuance to him of Letters Testamentary, when and where any person interested may appear and contest the same.

Dated this 10th day of October, 1944.

L. G. PETERSON,
Judge and Ex-officio Clerk of the Probate Court, Latah County, Idaho.
First publication Oct. 13, 1944
Last publication October 27, 1944.

RE-ELECT

Rudolph Nordby

REPUBLICAN CANDIDATE

— FOR —

County Commissioner

(SECOND DISTRICT)

LATAH COUNTY

PRIMARY ELECTION NOVEMBER 7, 1944

Our Assistants

Are not trained
They are educated, and

Every service is motivated by a sincere desire

To serve you well in your hour of greatest need

VASSAR-RAWLS Funeral Home

Phone 333 Lewiston

RE-ELECT

Geo.

(HAP)

Moody

REPUBLICAN CANDIDATE

— FOR —

Sheriff

LATAH COUNTY

PRIMARY ELECTION NOVEMBER 7, 1944

MISS RUTH JAMES AND ELMO LARSON MARRIED ON SUNDAY

Rev. S. F. Veldey read the vows uniting Miss Ruth James of Wallace and Mr. Elmo Larson in marriage at 3:30 Sunday afternoon at Genesee Valley Lutheran church. The double ring ceremony was used as the couple stood before a flower-decked altar.

Mrs. Alene Staley of Spokane was matron of honor and Mr. Arwin Nordby of Moscow was best man. Ushers were Conrad Luvaas and Ray Wedin. Before the ceremony Mrs. Gloria Knott of Spokane sang, "O, Love Divine," accompanied by Mrs. S. F. Veldey. At the close she sang, "O, Perfect Love." A reception was held at the Parish hall for the 75 guests. Miss Myrtle Larson poured and Mrs. Martin Johnson served the beautifully decorated wedding cake. Out-of-town guests were Miss Myrtle Larson of Superior, Wisc.; Mrs James of Wallace, mother of the bride; Mr. and Mrs. Henry Hanson, Mr. and Mrs. Joe Olson and daughters of Spokane; Mr. and Mrs. Ed Blume of Grangeville, Mrs. Betty Schwartz of Spokane, Mr. and Mrs. Martin Johnson of Osborne, Idaho, Mr. and Mrs. Arwin Nordby, Oscar Nordby, Mr. and Mrs. Wm. Graham, Mr. and Mrs. Earl Clyde, Misses Dollie and Theo. Smith, all of Moscow; and Misses Beuletta and Rowena Nordby of Spokane.

The newly married couple went to Spokane Sunday evening for a short honeymoon. The bride has been a surgical nurse at the Gritman hospital in Moscow and left Wednesday for Ft. Lewis, Wash., where she will have preliminary trainng in the army nurse corps. She expects to be sent overseas soon. The best wishes of the community are extended to the newlyweds.

The groom is the son of Mrs. Lilly Larson, and is a graduate of Genesee high school. He has been engaged in farming for a number of years.

GENESEE VALLEY NEWS

Farmers and highway crews are burning weeds along the right of way and in fence corners. Fall work is about completed and the weather still is fine. Several Valley men are out in the forests looking for deer and elk. They can't afford to raise their own meat with OPA mismanagement. The epidemic of colds nas been replaced by an epidemic of weddings. Who will be next? It won't be long now until we find out if we have the animal with the long and upward reach or the one that backfires, on the White House stationery after Jan. 1.

Lt. Guy Wicks, wife and children of Tillamook, Ore.; Lt.-Col. Heath Wicks and family of Post Falls were house guests at James Magees from Saturday until Tuesday. Sunday, besides the above guests were Mr. and Mrs. Lew Jain, Clarkston; Mr. and Mrs. Ben Jain and Dick, Lapwai; Mr. and Mrs. Don Jain and family, Mr. and Mrs. Jack Magee and baby; Misses Phyllis Magee and Carol Jain, Spokane; Prof. and Mrs. C. W. Hickman, Moscow; Mr. and Mrs. P. O. Nelsson and children, Dr. and Mrs. N. M. Leavitt, Mr. and Mrs. Phil Schooler, Sprague, Wash.; Mr. and Mrs. E. D. Pederson and Seamen Dan Pederson and Willy Elder, navy raido school, Moscow.

Mr. and Mrs. Oliver Woodley returned Monday from Portland after a week's visit with Mr. and Mrs. Joe Brakebill.

Guests of Mr. and Mrs. Wm. Borgen for Sunday dinner were Mr. and Mrs. Art Hove, Clarice Rae Hove and Mrs. Chas. Kramer.

Mrs. Lilly Larson and Miss Myrtle Larson had dinner at Rudolph Nordby's Monday evening.

Mr. and Mrs. Martin Johnson of Osborne, Idaho, were week end guests of Mrs. Lilly Larson and attended the Wedding Sunday.

Don Borgen, University student, spent the week end with his parents, Mr. and Mrs. W. O. Borgen.

Mr. and Mrs. R. E. Nordby, Mr. and Mrs. Arwin Nordby and children, Miss Myrtle Larson and Oscar Nordby had a family dinner at Larson's honoring the newlyweds, Mr. and Mrs. Elmo Larson, the eighth wedding anniversary of Mr. and Mrs. Arwin Nordby, and the birthday of Oscar Nordby. Later in the evening Mr. and Mrs. Connie Luvaas came out from Moscow to help the neighbors charivari the bride and groom. Also present for that event were Mr. and Mrs. Leon Danielson, Mr. and Mrs. Victor Danielson, Ralph McBride, Mrs. Dollie Peterson and Vernon, Sam Lange, Mrs. J. P. Wedin, Ray Wedin, Alton Anderson, Clarence Danielson. Sherbet and cake and coffee were served by Mrs. Lilly Larson and Elmo passed the cigars.

Miss Arlene Borgen is teaching in a federal school project at Vallejo, Calif.

Sunday dinner guests at the Hugo Gehrke home were Mr. and Mrs. Jack Nebelsieck and Gary and Mr. and Mrs. Wayne Katts.

Mr. and Mrs. Nels Lande called at Archibald's Sunday evening.

Ingle and Ed Anderson of Spokane stayed over Friday night at Victor Danielson's.

Mrs. Chas. Odenborg spent last week in Spokane with Mr. and Mrs. Howard Beck.

Mr. and Mrs. Ralph McBride were Palouse visitors Sunday.

Miss Myrtle Larson left Wednesday morning for Superior, Wisc., after attending her brother's wedding.

Mr. and Mrs. Ralph McBride spent Monday evening at John Eikum's.

Mrs. J. P. Wedin attended a W. S. C. S. luncheon at Mrs. J. E. Gardner's in Moscow Wednesday noon.

Mr. and Mrs. Howard Berger and sons of Lewiston and Patty Nelson were dinner guests Sunday at Robert Berger's.

Mrs. Ed Morken, Mrs. John Luedke and Mrs. Oscar Danielson and children and Mrs. Anna Hanson were Moscow visitors Sunday.

Get Together Club

Mrs. C. W. Sisty entertained the Get Together Club Tuesday evening when Mrs. Harold Lee won high award; Mrs. James Kane, second high and Mrs. George Anderson, consolation. Guests of the club and who became members were Mrs. Dick Vandenburg, Mrs. John Hoduffer and Mrs. George Rader. Mrs. Sisty served refreshments following cards. Mrs. Anderson will entertain the club at its next meeting.

Church Program Enjoyed

The large crowd attending the party Friday evening sponsored by the Missionary Society of the Community church enjoyed the following program: Readings by Mrs. Fred Magee and Miss Marie Hampton; vocal solo, Mrs. Wayne Hickman; song by a girls' quartet, Mrs. Wayne Hickman, Miss Dorothy Lee, Miss Joan Edwards and Miss Beverly Heinrich, and two numbers by a male quartet, Rev. Melford Knight, Lloyd Wilson, Elvon Hampton and Adrian Nelson. Refreshments of sandwiches, pickles and were served after the program.

Community Ladies Aid

Mrs. N. M. Leavitt will be to the Community Ladies Aid nesday afternoon, Nov. 1 at munity church parlors.

FOOD SALE

The Altar Society of St. church will hold a food sale on afternoon, Nov. 4, beginning m. The sale will be held at the Hardware store.

Bob Says:

Sure You Have Fire Insurance

But....

have you had your insurance properly surveyed to see whether or not you are fully protected?

See Bob for complete Insurance coverage

Weisel Insurance Agency

512 S. Main St. MOSCOW, IDAHO Telephone 2262

"STOCK COMPANY INSURANCE AT ITS BEST"

Get it over with. Get back home. Get a job. That is what our fighting men are thinking and talking about. First—victory. Next—nail down the peace.

Then they want to throw off the rigid regimentation of military life—and not run into the same sort of regimentation back home.

They want to set out for themselves, as Americans always have . . . to use their own heads and hands in fashioning their own destiny.

A job and an opportunity—in the American system of free enterprise. This is the post-war plan of men in uniform.

Government can't be expected to carry out these plans. It's up to every one of us at home to see that they're fulfilled—*eleven million times.*

We will do our part.

The Washington Water Power Company

A SELF-SUPPORTING, TAX-PAYING BUSINESS ENTERPRISE

t. John's Lutheran Church

Roland G. Wuest, pastor

October 29, 1944

a. m. Sunday school. Classes age groups. Adult Bible class ted by the pastor.

0 a. m., Reformation Festival p service. At this service we bserve our annual reformation rsary which was begun by Dr. Luther on Qctober 31, 1517. ermon theme will be: "The Is God's House on Earth," on St. John 2:13-17.

Brotherhood will meet Sunday at 8 o'clock in the church . All men of the church are urged to attend. A pick-up lunch will be served after the program and social hour.

Ladies Aid will meet Thursday afternoon, Nov. 2 in the Red Cross surgical dressing unit rooms.

Choir practice Thursday evening at 8 o'clock.

The church council will hold its monthly meeting Monday evening, Oct. 30 at 8 in the church parlor. This will be an important meeting and all members are urged to be present.

Confirmation class meets Saturday morning at 9 o'clock.

Sunday, Nov. 5 the Ladies Aid will serve a dinner after the morning worship service. This dinner will be given instead of the usual bazaar, and is the means whereby the Aid hopes to raise sufficient funds for their work during the coming year. All members and friends of St. John's are cordially invited to attend. No charge will be made for the dinner but a free-will offering will be taken.

Of importance to all members and friends of St. John's is the following announcement concerning a change in time of Sunday school and worship service. Starting Sunday, Nov. 5 the Sunday school will begin at 10:00 and worship service at 11:00.

Hear the Lutheran Hour and Dr. Walter A. Maier every Sunday morning at 9:30 over KRLC, Lewiston.

PLOWING DEMONSTRATION

More than 100 farmers witnessed the demonstration Saturday afternoon at the Adrian Nelson ranch, when Orville Beasley and son, Lee, of Ferdinand showed the operation of an attachment to handle stubble when being plowed under.

Mr. Beasley and son, who are the inventors, plan to have manufacture of the equipment underway soon, with a plant possibly to be located at Cottonwood, with deliveries to be made next spring. Farmers atending the demonstration expressed themselves as pleased with the demonstration and several orders were placed.

Notice of General Election, 1944

NOTICE IS HEREBY GIVEN that on the Tuesday following the first Monday of November next, (November 7, 1944) at.....Precinct in the County of Latah and State of Idaho, an election will be held for Presidential Electors, Members of Congress, e, Legislative, County and Precinct Officers and Constitutional Amendments as follows:

REPUBLICAN TICKET FOR PRESIDENTIAL ELECTORS (Vote for Four) Milton L. Horsley, Ralph Nelson, Stella C. Smedley, Oliver J. Smith	DEMOCRATIC PARTY FOR PRESIDENTIAL ELECTORS (Vote for Four) Myrtle Enking Beatty, William Brunt, Alice R. Lydon, Ben Thomas	PROHIBITION TICKET FOR PRESIDENTIAL ELECTORS (Vote for Four) Geo. H. Bauerle, B. W. Crandall, T. H. Darrow, F. L. Logston	SOCIALIST TICKET FOR PRESIDENTIAL ELECTORS (Vote for Four) A. L. Adams, J. L. Cummins, Clifford Higby, Gwendolyn Krause
UNITED STATES SENATOR C. A. Bottolfsen	FOR UNITED STATES SENATOR Glen H. Taylor	FOR UNITED STATES SENATOR	FOR UNITED STATES SENATOR
OR REPRESENTATIVE IN CONGRESS Robert L. Brainard	FOR REPRESENTATIVE IN CONGRESS Compton I. White	FOR REPRESENTATIVE IN CONGRESS	FOR REPRESENTATIVE IN CONGRESS
FOR GOVERNOR W. H. Detweiler	FOR GOVERNOR Charles C. Gossett	FOR GOVERNOR	FOR GOVERNOR
R LIEUTENANT GOVERNOR John Sanborn	FOR LIEUTENANT GOVERNOR Arnold Williams	FOR LIEUTENANT GOVERNOR James A. Dunbar	FOR LIEUTENANT GOVERNOR
OR SECRETARY OF STATE James W. Keating	FOR SECRETARY OF STATE Ira H. Masters	FOR SECRETARY OF STATE E. E. Taylor	FOR SECRETARY OF STATE
FOR STATE AUDITOR N. P. Nielson	FOR STATE AUDITOR Ernest G. Hansen	FOR STATE AUDITOR	FOR STATE AUDITOR
FOR STATE TREASURER Lela D. Painter	FOR STATE TREASURER Ruth Moon	FOR STATE TREASURER	FOR STATE TREASURER
OR ATTORNEY GENERAL Robert Ailshie	FOR ATTORNEY GENERAL Frank Langley	FOR ATTORNEY GENERAL	FOR ATTORNEY GENERAL
OR SUPERINTENDENT OF PUBLIC INSTRUCTION A. H. Chatburn	FOR SUPERINTENDENT OF PUBLIC INSTRUCTION G. C. Sullivan	FOR SUPERINTENDENT OF PUBLIC INSTRUCTION A. J. Finkbeiner	FOR SUPERINTENDENT OF PUBLIC INSTRUCTION
OR INSPECTOR OF MINES J. A. May	FOR INSPECTOR OF MINES Arthur Campbell	FOR INSPECTOR OF MINES	FOR INSPECTOR OF MINES
FOR STATE SENATOR Victor T. Morris	FOR STATE SENATOR J. H. Neil	FOR STATE SENATOR	FOR STATE SENATOR
STATE REPRESENTATIVES (Vote for Two) Elvon Hampton, Arthur Snow	FOR STATE REPRESENTATIVES (Vote for Two) James H. Blane	FOR STATE REPRESENTATIVES (Vote for Two)	FOR STATE REPRESENTATIVES (Vote for Two)
R COUNTY COMMISSIONER (Second District) (Four Year Term) Rudolph E. Nordby	FOR COUNTY COMMISSIONER (Second District) (Four Year Term) Henry Bottjer	FOR COUNTY COMMISSIONER (Second District) (Four Year Term)	FOR COUNTY COMMISSIONER (Second District) (Four Year Term)
R COUNTY COMMISSIONER (Third District) (Two Year Term) Geo. C. Hoidal	FOR COUNTY COMMISSIONER (Third District) (Two Year Term) King D. Ingle	FOR COUNTY COMMISSIONER (Third District) (Two Year Term)	FOR COUNTY COMMISSIONER (Third District) (Two Year Term)
FOR ASSESSOR Walter Q. Taylor	FOR ASSESSOR	FOR ASSESSOR	FOR ASSESSOR
FOR SHERIFF Geo. K. Moody	FOR SHERIFF Alex Sprouse	FOR SHERIFF	FOR SHERIFF
R COUNTY TREASURER AND X-OFFICIO TAX COLLECTOR D PUBLIC ADMINISTRATOR Edna M. Theriault	FOR COUNTY TREASURER AND EX-OFFICIO TAX COLLECTOR AND PUBLIC ADMINISTRATOR	FOR COUNTY TREASURER AND EX-OFFICIO TAX COLLECTOR AND PUBLIC ADMINISTRATOR	FOR COUNTY TREASURER AND EX-OFFICIO TAX COLLECTOR AND PUBLIC ADMINISTRATOR
FOR PROBATE JUDGE L. G. Peterson	FOR PROBATE JUDGE	FOR PROBATE JUDGE	FOR PROBATE JUDGE
COUNTY SUPERINTENDENT OF PUBLIC INSTRUCTION Nell P. LaFollette	FOR COUNTY SUPERINTENDENT OF PUBLIC INSTRUCTION	FOR COUNTY SUPERINTENDENT OF PUBLIC INSTRUCTION	FOR COUNTY SUPERINTENDENT OF PUBLIC INSTRUCTION
R PROSECUTING ATTORNEY J. Morey O'Donnell	FOR PROSECUTING ATTORNEY	FOR PROSECUTING ATTORNEY	FOR PROSECUTING ATTORNEY
FOR CORONER H. R. Short	FOR CORONER	FOR CORONER	FOR CORONER
R JUSTICES OF THE PEACE (District No. 1) (Vote for Two) Henry Wandke	FOR JUSTICES OF THE PEACE (District No. 1) (Vote for Two) R. A. McDonald, J. J. Holland	FOR JUSTICES OF THE PEACE (District No. 1) (Vote for Two)	FOR JUSTICES OF THE PEACE (District No. 1) (Vote for Two)
FOR CONSTABLE (District No. 1) Geo. A. Shook	FOR CONSTABLE (District No. 1)	FOR CONSTABLE (District No. 1)	FOR CONSTABLE (District No. 1)
R JUSTICES OF THE PEACE (District No. 2) (Vote for Two) F. C. Jones, Edna Heckathorn	FOR JUSTICES OF THE PEACE (District No. 2) (Vote for Two) W. W. Burr	FOR JUSTICES OF THE PEACE (District No. 2) (Vote for Two)	FOR JUSTICES OF THE PEACE (District No. 2) (Vote for Two)
FOR CONSTABLE (District No. 2) Geo. Anderson	FOR CONSTABLE (District No. 2)	FOR CONSTABLE (District No. 2)	FOR CONSTABLE (District No. 2)
R JUSTICES OF THE PEACE (District No. 3) (Vote for Two) Cecil Gruell, C. C. Smith	FOR JUSTICES OF THE PEACE (District No. 3) (Vote for Two) Floyd Millard	FOR JUSTICES OF THE PEACE (District No. 3) (Vote for Two)	FOR JUSTICES OF THE PEACE (District No. 3) (Vote for Two)
FOR CONSTABLE (District No. 3) Carl Anderson	FOR CONSTABLE (District No. 3) Edgar Long	FOR CONSTABLE (District No. 3)	FOR CONSTABLE (District No. 3)
R JUSTICES OF THE PEACE (District No. 4) (Vote for Two) Ray Nolan, Fourth Thomas	FOR JUSTICES OF THE PEACE (District No. 4) (Vote for Two) George A. Gregory, James Milton	FOR JUSTICES OF THE PEACE (District No. 4) (Vote for Two)	FOR JUSTICES OF THE PEACE (District No. 4) (Vote for Two)
FOR CONSTABLE (District No. 4)	FOR CONSTABLE (District No. 4)	FOR CONSTABLE (District No. 4)	FOR CONSTABLE (District No. 4)

CONSTITUTIONAL AMENDMENTS

(S. J. R. No. 1)

"Shall Section 1 of Article 4 of e Constitution of the State of Idaho amended to read as follows: "The executive department shall nsist of a governor, lieutenant gov-rnor, secretary of state, state audit-, state treasurer, attorney general, d superintendent of public instruc- on each of whom shall hold his of-e for four years beginning on the rst Monday in January next after s election, commencing with those ected in the year 1946, except as herwise provided in this constitu-on. The officers of the executive epartment, excepting the lieutenant overnor, shall, during their terms of ffice reside within the county where the seat of government is located, where they shall keep the public records, books and papers. They shall perform such duties as are prescribed by law. The Governor shall not succeed himself in office, but shall be eligible to hold such office after a lapse of one full term."

(S. J. R. No. 3)

"Shall Section 12 of Article 7 of the Constitution be amended to provide for a State Tax Commission of four members, not more than two of whom shall belong to the same political party, which commission shall be appointed by the Governor, by and with the consent of the Senate; the members of the first Commission to be appointed, one for two years, one for four years and two for six years, and the Commissioners thereafter to be appointed for six years; said Commission to perform the duties heretofore imposed upon the State Board of Equalization, and to have such other powers and duties as may be prescribed by law, including the supervision and coordination of the work of the several county boards of equalization."

(S. J. R. No. 4)

"Shall Section 4 of Article 7 of the Constitution of the State of Idaho be amended so as to exempt from taxation the property of the United States, except when taxation thereof is authorized by the United States; also to exempt from taxation, in addition to property made exempt from taxation by said section, the property of villages and school districts."

(H. J. R. No. 3)

"Shall Section 18 of Article 4 of the Constitution be so amended as to abolish the board of prison commissioners as there constituted and provided?"

(H. J. R. No. 4)

"Shall Section 7 of Article 4 of the Constitution be so amended that the pardoning power shall be vested in the Governor subect to such regulations as may be provided by law, in all cases of offenses against the state except treason or conviction upon impeachment?"

which election shall be open at eight o'clock in the morning and will continue until seven o'clock in the evening of the same day.

Dated at Moscow, Idaho, this 12th day of July, 1944.

BESSIE BABCOCK,
Clerk of the Board of County Commissioners in and for Latah County, Idaho.

Capt. Wayne A. Brainard receives his Distinguished Flying Cross While stationed with the Eighth Air Corps stationed in England. His brother, S-Sgt. Wendell R. Brainard is now in New Guinea with a combat unit. Both are sons of Robert L. Brainard, republican candidate for congressman from the northern or First District.

LOCAL NEWS

Mr. and Mrs. Ad Archibald, Wilson Archibald, George Roskammer, Art Linehan, Mr. and Mrs. George Gehrke, Ted Semmes, Mr. and Mrs. Walter Gehrke and son, Raymond enjoyed a "chink" feed at the Walter Gehrke home Sunday following a morning of hunting.

Mrs. Bertha Lillie of Lapwai visited Mr. and Mrs. Martin Liberg Saturday evening. Mr. and Mrs. Gus Rosenau were callers at the Liberg home Sunday evening.

Mr. and Mrs. Ed Carlson and daughters were supper guests Wednesday of Mr. and Mrs. Walter Gehrke.

Paul Veit and sister, Miss Clara Veit, of Weiser, were taken to Spokane Tuesday by Pat Weber where they visited Rev. Fr. Chas. Veit, a patient at Sacred Heart hospital. Paul Veit returned to Weiser Wednesday while his sister remained for a longer visit in the home of Mrs. Mary Weber.

Larry Nelson is visiting here with his grandparents, Mr. and Mrs. Art Rosenau while his parents are moving from Troy to Pomeroy to make their home. Larry is recovering from injuries sustained when he and a companion, both riding the same bicycle, were thrown while traveling downhill and the brake refused to work. He was rendered unconscious and suffered an injury to his right eye. His companion pulled him to the side of the road while he went for assistance, but in the meantime a motorist picked up the unconscious boy and took him to a hospital in Moscow. The accident occurred last Saturday.

This year competition on the county ticket is not as keen as in recent years, although both of the above have opposition. No democratic candidates filed for the second place as state representative, and there are no democratic candidates for assessor, county treasurer, probate judge, superintendent of public instruction, prosecuting attorney or coroner.

Mrs. Floyd Ochs and children returned home Saturday from Colville, Wash., where they visited relatives for several days.

Mr. and Mrs. Wm. Mervyn were Sunday dinner guests of Mr. and Mrs. George Baumgartner.

Statement of the Ownership, Management, Etc., Required by the Acts of Congress of August 24, 1912, and March 3, 1933.

Of the Genesee News, published at Genesee, Idaho for October, 1944.

State of Idaho, County of Latah, ss:

Before me, a notary public, in and for the State and county aforesaid, personally appeared E. D. Pederson, who, having been duly sworn according to law, deposes and says that he is the owner of the Genesee News, and that the following is, to the best of his knowledge and belief, a true statement of ownership, management, etc., of the aforesaid publication for the date shown in the caption.

That the name and address of the publisher, editor, managing editor and business manager is E. D. Pederson, Genesee, Idaho.

That the owner is E. D. Pederson, Genesee, Idaho.

That the known bondholders, mortgagees and other security holders owning or holding 1 per cent or more of total amount of bonds, mortgages or other securities are: None.

E. D. Pederson, Owner

Sworn to and subscribed before me this 25th day of October, 1944.

W. W. Burr, Notary Public.

FLYER SON OF CANDIDATE HOME AFTER 118 MISSIONS

Robert L. Brainard, Kellogg, who was in Genesee a few days ago, was asked how his son, a pilot with the Eighth Air Corps was doing, and he replied that the boy had completed over a hundred missions when last heard from. The other day the following letter and picture came from Mr. Brainard:

"The first time I knew my son had completed his 118th mission over Europe was when I picked up the paper," said Mr. Brainard, who is the republican candidate for congressman from the First District.

Brainard said that his youngest son, Capt. Wayne A. Brainard, native son of Kellogg, Idaho, and a P-47 Thunderbolt flyer was attached to the Eighth Air Corps based in England. He went overseas with the first contingent of Thunderbolt fighters and served 19 monhs on the fighing line, gaining a total of 806 hours in the air. He was awarded a Presidential citation, the Distinguished Flying Cross, Air Medal and three oak leaf clusters.

Capt. Brainard has been returned to the United States and is now attached to the 72nd Fighter Wing Supervisors unit at Harding Field, La., where he will train combat flyers. He enlisted in the air corps following his graduation from Willamette University more than three years ago.

Brainard's other son, S-Sgt. Wendell R. Brainard, also a native son of Kellogg, is stationed somewhere in New Guinea. Prior to his movements to the South Seas he had served a year with the Engineers on the Canol oil project on the rim of the Arctic Ocean.

S-Sgt. Brainard is a graduate of Willamette University and has also been in the service for the past three years. An expert of small arms gunnery, he holds several awards and citations for distinguished service.

An Idaho newspaper editor for 30 years Brainard also edits the Union-Legion Service News, a free service to men in the armed forces from his home county.

Mr. Brainard has served in the Idaho legislature several terms. He is well acquainted with needs of northern Idaho, and an outstanding man on the republican ticket in this state.

Altar Society

A special meeting of the Altar Society of St. Mary's church was held Tuesday afternoon at the home of Mrs. H. J. Martinson when 16 members were present. A food sale was planned for Saturday, November 4, to be held at the Cash Hardware. As no suitable building is available this year to hold the large annual bazaar a cash bazaar is planned. Officers of the society, Mrs. Martinson, Mrs. J. M. Rabdau and Mrs. Wayne Roach entertained, serving refreshments following the meeting.

Returns with Deer and Elk

Cliff Lundt returned Wednesday evening from a big game hunting trip. He went by plane from Lewiston to Moose Creek, and brought out a deer and an elk. Accompanying him was Joe Brown of Lewiston.

George (Hap) Moody, sheriff of Latah county, and Victor Morris, Potlatch, member of the last legislature, and candidate for state senator at the coming general election were in Genesee Thursday. Both are up for election November 7.

Kenworthy

All Talking Pictures

MOSCOW, IDAHO

MATINEE WEDNESDAY AND SATURDAY at 2 P. M.
SUNDAY CONTINUOUS FROM 2 to 11 P. M.

Program Subject to Change Without Notice

SUN., MON., TUES., OCTOBER 29, 30, 31

"HEAVENLY DAYS"

With FIBBER McGEE and MOLLY

WEDNESDAY, THURSDAY, NOV. 1 and 2

"Song Of Bernadette"

FRIDAY, SATURDAY, NOVEMBER 3 and 4

STAN LAUREL and OLIVER HARDY in

"The Big Noise"

THE NU ART THEATRE

SUN., MON., TUES., OCTOBER 29, 30, 31

"Storm Over Lisbon"

With RICHARD ARLEN : VERA RALSTON
ERIC VON STROHEIM : OTTO KRUGER

WED., THURS., FRI., SAT., NOV. 1, 2, 3, 4

"STEP LIVELY"

With FRANK SINATRA : GEORGE MURPHY
GLORIA DeHAVEN : ADOLPHE MENJOU

Harold Haymond to Vets' Hospital

Postmaster Harold Haymond left Saturday evening from Lewiston by train for Portland where he has entered the Veterans' hospital for medical and surgical treatment.

Another Genesee ex-service man in the same hospital is John Eikum, who has written the Legion Post here that he may be required to remain at the hospital several months.

Birthday Dinner

Mrs. George Gehrke and Mrs. Walter Gehrke entertained with a birthday dinner for George Gehrke Thursday evening of last week. Others present were Mr. and Mrs. Ad Archibald, Wilson Archibald, Cecil Nebelsieck, Ted Semmes, Walter Gehrke and Raymond Gehrke. The dinner was at the home of Mr. and Mrs. Walter Gehrke.

Hale Ebling, state game conservation officer, formerly of McCall, and now at Troy, was in Genesee Wednesday. He reporetd that infractions of game regulations this year were few, but in this area four men had to report to a justice of the peace for payment of fines.

C. A. BOTTOLFSEN

Deserves YOUR *Support*

THESE ARE HIS

Qualifications

He is a Resident of Idaho and has lived in this state CONTINUOUSLY for 34 years.

He is a Taxpayer in Idaho and has through taxes paid a share of the cost of city, county, state and federal government for more than 30 years.

He Has Been Successful in His Own Business, publishing a newspaper for 30 years and owns a farm in Idaho.

He Is Qualified by Training and Experience through his service as a legislator, Speaker of the House and as Governor of Idaho for two terms.

He KNOWS Idaho from one end of the state to the other and is thoroughly familiar with the problems and needs of all groups within the state.

He Has Executive Ability. This has been demonstrated by his successful administration of state affairs during two terms as governor.

C. A. Bottolfsen is the man the people of Idaho should send to the United States Senate.

Vote for **"BOTT"**

C. A. BOTTOLFSEN

Republican Candidate for
UNITED STATES SENATOR
REPUBLICAN STATE CENTRAL COMMITTEE

THE GENESEE NEWS

Entered at the Postoffice at Genesee, Idaho as Second-Class Mail Matter.

E. D. Pederson, Publisher

BILL EMERSON ON FURLOUGH

Pvt. Wm. Emerson of Camp Bowie, Texas, arrived home Tuesday evening for a visit with his parents, Mr. and Mrs. Walter Emerson and with other relatives and friends until November 1. Before starting for home Billy visited his brother, Lt. Don Emerson at Kingsville, Texas, for three days. Lt. Emerson, Marine Corps flight instructor, accompanied his brother to Fort Worth, Texas, where they parted. Lt. Emerson planning a trip to see the cities of Chicago, New York, Washington, D. C. Boston,, and Atlantic City before reporting to his new station, Jacksonville, Florida.

Pvt. Billy Emerson made the trip home by train to Boise where he took a plane to Lewiston and from there a ride with Rev. Melford Knight to Genesee.

Second Birthday Honored

Mrs. Jerome Bershaw entertained with a party Wednesday afternoon to honor the second birthday of her little daughter, Cheryl Ann. The many guests shared Cheryl's good time in looking at her birthday gifts and enoying refreshments which included a decorated birthday cake.

Guests were Mrs. Tom Ikard and children, Sharon and Franklin; Mrs. Lloyd Esser and children, Crystal and Jerry; Mrs. Harold Lee, Dickie and David Lee, Mrs. Jack Magee and daughter, Mary Kay; Mrs. Gene Woodruff and daughter, Marlys; Mrs. Joe Sprenger, Jimmie and Junior Sprenger; Mrs. Don Aherin, Mrs. Leo Edwards and daughters, Sally and Joan, and Mr. and Mrs. Tom Ingle of Lewiston.

CORRECTION

R. E. Nordby and George (Hap) Moody are going to be somewhat surprised when they read their ads in the Genesee News this week. An error by the printer is that "Primary Election, November 7, 1944," should read, "General Election, November 7, 1944."

NOTICE OF SALE OF REAL PROPERTY

In the Probate Court of Latah County, State of Idaho.

IN THE MATTER OF THE ESTATE OF MANFORD P. NUTT, Deceased.

Notice is hereby given that the undersigned executor of the estate of Manford P. Nutt, deceased, will offer at private sale to the highest and best bidder, all the right, tile and interest that the said Manford P. Nutt, now deceased, had in and to the real estate, hereinafter described, at the time of his death, and also, all right, title and interest that the estate of the above named decedent acquired in and to the hereinafter described real estate, by operation of law or otherwise, since the death of the said decedent, That said real estate, which will be offered for sale, is situated in Latah County, State of Idaho, and is described as follows, towit:

All of Lot Six (6) in Block One (1) of Subdivision of Lot Nine (9) of Acres, North Addition to Genesee, Idaho, as the same appears of record in Recorder's Office in said Latah County, State of Idaho.

That offers for bids will be received for such real estate on and after the 4th day of November, 1944, at 10 o'clock A. M., such bids to be in writing and may be left with the undersigned executor at Kendrick, Idaho, or with Robert W. Peterson, Robinson Professional Building, Moscow, Idaho.

The terms of sale are as follows: Each bidder must offer to pay twenty per cent (20%) cash, if such bid is accepted, and pay the same if accepted, and the balance of the sale price shall be paid upon the confirmation of such sale by the Judge of the above entitled Court, the undersigned executor specifically reserving the right to reject any or all bids.

Dated this 17th day of October, 1944.

WADE T. KEENE, Executor.

VOTE FOR AND
RE-ELECT

George Hoidal

REPUBLICAN
CANDIDATE
FOR

County Commissioner

(THIRD DISTRICT)
LATAH COUNTY

GENERAL ELECTION
NOVEMBER 7, 1944

BROTHER OF MRS. OCHS HOME FROM SERVICE IN THE PACIFIC

(Continued from Page One)

with language used, but ordered the young man into uniform, and that meant battle dress, the only thing on the island. The flag raising was held up about 15 minutes while the buglers' buddies helped him scrape up sufficient covering. Then there were the good times while in New Zealand, where one could buy a big steak with all the trimmings for the equivalent of 55 cents. Jerry, in describing the steak, really stretched out his arms to denote size. Ice cream and milk, or rather the New Zealand versions were low in price and big in size, so Americans got their fill. The bull fests at night while not fighting were interesting and instructive sessions, with topics of every description, and on some subjects, highly controversial, which were never decided.

The returned Marine states emphatically that he was not wounded in action, had never contacted malaria and had been in good health all the time. He was, however, in a hospital for a time, but brushes one off by saying that he had a growth removed from his left leg. Don't think Jerry isn't a hundred percent Leatherneck, Gyrene, Devil Dog, or whatever they call them nowadays because he is. He saw some army men also home from overseas, and when talking with them expressed surprise they had retreated clear back to the States. There is that age-old rivalry between the various branches of the service, and sometimes one branch won't admit that another branch is even an ally in this war. Jerry was asked where he wants to live after the war, and he replied, "Don't give a damn, just so I can plant my feet on good old U. S. soil. He would even take Texas, but right now there is no place like the old home at Colville and the homes of relatives. He has two brothers in the service, one in the Coast Guard at Newport, Ore., and one who has just completed boot training at Farragut. He is the youngest of the three.

FLOMER-NIELSON

United in holy matrimony October 19 at 6:30 p. m. at Vancouver, Wash., by Rev. Paul L. Kunzman were Miss Lucille R. Flomer, daughter of Mr. and Mrs. John Flomer of Portland, Ore., and Mr. George Nielson, whose home is at Portland. Miss Doris Clark was the bride's attendant, and Pvt. Lee E. McAllister was best man.

A wedding dinner was served to relatives of the couple at the home of the bride's parents. After a ten-day wedding trip to the coast, the couple will make their home in Portland.

The Flomer family formerly lived at Genesee.

WANT-ADS

FOR SALE—Fischer Piano in good condition. Mrs. Hayden. 18tf

FOR SALE—Purebred Duroc Boars. See Oscar Anderson. 1*

FOR SALE—Purebred Buck Rabbit. Phone 433, Genesee. 1

WANTED—Pair of basketball shoes, sizes 9 or 9½. Call 522, Genesee.

WANTED—To buy Carrots. Grant Clark, Genesee.

FOR SALE—White Leghorn Chickens, 60c each. Phone 19F4. 16tf

FOR SALE AT A LOW PRICE—The Eronson building, equipped with water, sewer and electricity. No reasonable offer refused. Contact or write Mrs. Clarence J. Winters, 1024 E. Baldwin Ave., Spokane, Wash. (13). Telephone: Glenwood 4914. 17-20*

FOR SALE—16-inch dry Slabwood. 128 cubic feet or 198 cubic feet throwed in loose, either at the same price of $5.00. Large supply on hand. Rauch Lbr. Co., Troy, Idaho. *9-22

JOSEPH G. WILSON, M. D.
Robinson Professional Building
Moscow, Idaho
Phones: Office 2252; Res. 2835
Office Hours 10 A. M. to 12 M.
2 to 5 P. M.

Let's Get
Associated"

GASOLINE
OILS GREASES
DIESEL FUEL
STOVE OIL

Phone 35

Prompt Delivery Service

Francis Uhre

Buy the Best

Union Feeds ...None Better

GENESEE UNION WAREHOUSE COMPANY

GENESEE, IDAHO PHONE

FUNERAL DIRECTORS

Brower-Wann Co.

Parlors and Chapel
Lewiston, Idaho

Phone 275

Years of Experience *Personal Attention*

Modern Ambulance Service

Or Call W. M. Herman, Genesee

Phone 622 or 43F12

Our Coal and Prestolog Supplies are Now Becoming Better

WE ARE AGAIN BEING URGED BY PRODUCERS TO PLACE ORDERS EARLY, AND STORE WHAT WE CAN ... SO WE THINK IT WISE FOR EVERYONE TO PLACE ORDERS EARLY AND ALLOW US TO FILL YOUR ORDERS AS COAL AND PRESTOLOGS ARRIVE

GOOD STOCKS OF PAINT, VELLO AND KEMTONE

FARMERS UNION PRODUCERS COMPANY
Phone 362
STANDARD OIL COMPANY AGENCY - PHONE 36

ON HAND!
at
Genesee Motors

Calkins Rod Weeder Parts

Pyrene Fire Extinguishers
Quart size with bracket

Partial Stock of Plumb Tools
More on the way

Genuine Fram Oil Filter Replacement Cartridges
— FOR POPULAR MAKES OF CARS

Genuine Ford Parts and Batteries
— ALWAYS A FAIR STOCK ON HAND

BUY WAR BONDS

THE GENESEE NEWS

BUY WAR BONDS

Established 1888 GENESEE, LATAH COUNTY, IDAHO, FRIDAY, NOVEMBER 3, 1944 Vol. 56 No. 19

WRENCE KASPER HONORED DED IN RESCUE OF TWEED

ire Controlman First Class Lawe Kasper, serving his fifth year he regular navy, and home from her year of duty in the Pacific s, is visiting his brother, Matt per, and sister, Mrs. Chris Scharnt and families, and with relatives Lewiston and Craigmont before go- to Washington, D. C., to attend advanced fire control school. ttired in dungarees, and enjoying leave, Lawrence will "talk shop," what a store of experiences he Serving on a destroyer, which a few hours out of Pearl Harwhen the Japs made their sneak ck, the Genesee sailor has seen on from the Aleutians to the Solons and from the American west st to within 350 miles of the Jap inland. When Lawrence was home ear ago this November he wore Pacific campaign ribbons with r stars, but now he and members his crew are somewhat confused the number of stars they are to r. Campaigns and engagements e been so numerous he has not time to count them.

Has High Navy Award

Veterans of Pacific and Asiatic mpaigns sometimes don't wear the bons to which they are entitled, there is one ribbon, which every- who knows Lawrence is pleased see him wear. That ribbon signifies award of a Navy and Marine ps Medal. The official citation ds:

"The Navy and Marine Corps Medal to the following member of he U. S. S. .....'s Landing Party.

"Lawrence Mike Kasper, fire ontrolman first class, U. S. Navy or service as set forth in the following:

CITATION

"For heroism in rescuing Radioman First Class George Roger Tweed, 392 72 93, U. S. Navy from the Japanese held Island of Guam on July 10, 1944, under conditions of great personal danger from enemy fire (which had been directed against this vessel at a different point on the coast half an hour previously) with complete disregard of his own safety, he volunteered to engage in the rescue and courageously participated as a member of the landing party from this ship, which succeeded in making a landing through unfamiliar reefs under continuel threat of close enemy fire, and thereafter delivered Tweed to the US. S. S..... His heroic conduct performed under the strong probability of enemy fire, in the face of great danger to himself, was outstanding."

The destroyer's name is deleted as he News has no permission to use it.

Tweed on Guam Two Years

Radioman Tweed, regular navy, ad been on Guam sometime before he Japs took over, and went through he fierce battle. Eluding the Japs hen the Island fell, Tweed lived in cave, and with the aid of natives, wo in particular, who could be trust, d, he ate Japanese provisions, had panese cigarettes to smoke, and was given other food by the natives. He was constantly being sought, but he earned that the Japs always started heir search at about 11 o'clock each ight, and his routine of living was ade to comply with their actions. He had worn out his clothing, but the Japs again were the loser, as he managed to obtain clothing from the enemy. His shoes when taken off the island were made from the hide of a deer given him by his native friends. During the two years he had kept a diary, and from this valuable information was obtained, and facts from this same diary will be used in the book which Radioman Tweed is preparing to publish.

On July 10, when Lawrence's destroyer was standing off Guam to aid in rescuing American airmen who were unfortunate in the bombardment, and in shelling and silencing Japanese guns, the destroyer's crew saw someone signalling with a mirror. The object was picked up by a rangefinder, and while the signal was no message, the destroyer signalled by lights to Tweed, and he answered by semaphore, given by hand. The destroyer commander then asked for volunteers to take Tweed off the island. Lawrence was one of 14 enlisted men and two officers who left the destroyer in a powered whale boat. Advancing to within 50 yards of land, under cover of guns from the destroyer and small bont, Tweed was requested to strip and swim out

(Continued on Page Eight)

LEON EIKUM ON LEAVE

Leon Eikum arrived in Lewiston Saturday evening by plane from Pocatello and came to Genese for a visit of two days with his mother, Mrs. John Eikum, and family and with other relatives and friends. He was taken to Lewiston Tuesday morning by his brother, Gene, and Miss Dorothy Lee, where he was to board a plane for the return trip, but owing to unfavorable weather the plane was grounded, so he left on the afternoon stage. He was to arrive in Pocatello Tuesday morning to learn of his new assignment in the navy after completing the V-12 course at the Southern Branch. He informed his commanding officer of the cause of delay.

JACK FITZPATRICK, COUSIN OF J. M. RABDAU VISITS HERE

Jack Fitzpatrick, cousin of J. M. Rabdau, Genesee, who entered the service from Bonners Ferry, and who is home from combat duty in Italy with the A. A. F., visited here Monday on his way from Spokane where he visited his mother, Mrs. Agnes Fitzpatrick, to Bushnell General Hospital at Brigham City, Utah.

The big, smiling, good natured combat pilot, had just completed 51 missions over enemy territory, and was reporting, under orders, for his furlough, when the jeep in which he was riding collided with several Italian horse-drawn wagons. Flight Officer Fitzpatrick was hospitalized for injuries sustained, and is home, after having his right leg amputated below the knee. He was a B-24 pilot and had seen a lot of action over Polesti and Munich. He was stationed at one of the well-known Italian air bases, but said he put down on Corsica once for refueling.

Jack, was a member of the Gonzaga football team in 1939 and 1940, and played with Camdeo.

Flight Officer Fitzpatrick will remain in the service for sometime and may even accept a spot in the operations branch of the airforce. He is undecided at present while considering what the army is offering.

He suffered the loss of his leg August 12 and is back in the States almost directly from a hospital in Italy, the combat areas, but from Jack's manner of expressing himself, everything is much like ordinary work. The job is there to do and it is being done. There are good times and bad times, but mention of football and off-duty periods in the service are his favorite topics. He took time off while in the east to witness a high school football game, and said it was great.

There is not much to do in Italy Jack said. There are drinks to be had at high prices, and there are things to eat. Money means but little, but cigarettes and chewing gum, used as barter, really gets everything a man might desire. Eggs are 15 cents each but a dozen may be had in a roundabout way for a package of United States cigarettes which cost men overseas five cents a pack or 50 cents a carton. Gum will even bring better results, but it is difficult to obtain, and the owner of a package is really somebody. "Nazi Sally," is heard often on the air from Germany, and men in Italy get quite a kick from her broadcasts. She intimates that every soldier's sweetheart or wife has deserted him, and tries to create dissatisfaction. This don't go over with the American troops or air force men but she keeps it up day after day in a most determined manner.

He was accompanied to LaGrande, Ore., Tuesday by Mr. Rabdau to visit relatives briefly before going on to Brigham City.

VISIT SON IN MARYLAND

Mr. and Mr. Lawrence Brown returned home Saturday after being away for three weeks to visit their son, S-Sgt. Larry Brown, his wife, and son, Larry Jr., at Fallston, Md. During their absence Mr. Brown's parents, Mr. and Mrs. Walter Brown, of Spokane, remained at their home here and his father carried the mail. Mr. and Mrs. Walter Brown returned to Spokane Sunday.

S-Sgt. Brown, enlisted in the army after graduation from Genesee high in the spring of 1939, and was sent to Hawaii before the outbreak of the war. He was given special ordnance training and about six months ago was sent back to the States for training at Aberdeen, Md. He has not been home in over four years, and it was the first, on the visit east, that the parents and son have seen each other in that time. Larry just didn't have much luck with furloughs.

THE BULLDOG'S PEN

Editor .....Beverly Anderson
Asst. Editor.....Marie Hampton
Feature Writer.....Joan Edwards
News Reporter.....Joyce Grieser
Society Reporter.....Pat Nelson
Sports Reporter.....Bob Liberg

Editorial

Do you believe in cooperation? If you don't, there is no use of your reading this—if you do . . . We can't have a good school if we don't cooperate and participate in activities. An important one now is basketball. Both boys and girls should think it over and anyone that can possibly turn out, do so! There's probably some students in this high school who would make very good players. If you didn't turn out last year, don't let that stop you. Now is the time. We want teams that we can be proud of, so come on chilen, cooperate!

Non-Rationed Fashions

Something new was seen in GHS this week—a welcome change. Navy blue on Leon Eikum and Perry Black and olive drab on Bill Emerson. Parachutes are nice, especially when on the front of a purple dress, like Marie Hoorman's. Joyce Grieser's salt and pepper suit looks tasty. Ted Rosenau has a biege V-neck sweater; very slick too. Marilyn Heinrich was seen in a red corduroy dress which looks very cute, and we saw Chub Scharnhorst in a blue and white ski sweater 'tother day—with guess what on front and back—a mountain goat! Well, bye for now. We'll see ya around.

The Nite-Hawk's

Say, kids, how'd you like to get yourself some publicity? Name in the paper, maybe? Well, here's your chance—do something and crash the gossip column. Say, what's this I hear about a diplomatic organization —namely the "Brotherhood?" I wonder how a girl goes about becoming a member. And just what Junior girl is riding on the clouds these daze and blinding us all by the sparkle of that beautiful chunk of "ice"—congrats, kids. There seems to be two kids who believe in keeping "it" in the Sophomore class. And by the way, the army really seems to be rating with a certain Senior girl. Well, I s'pose that all of you think I need a swift kick in the seat of the can'ts, but it's fun, isn't it?—The Nite-Hawk.

Feature

Miss Sarah McDaniels, born at East Dorset, Vermont, went to grade school there. She then went to Burr and Burton Seminary, Manchester, Vermont. She came west and went to the University of Idaho where she graduated with a BA degree. Her mother is Mrs. George Neuport, Berkeley, Calif. She has no brothers or sisters. Her opinion of Genesee was: "I like it a lot."

High School News

The Student Council had its second meeting last Wednesday. Officers elected were: Pat Magee, president; Marie Hampton, vice president; Pat Nelson, secretary-treasurer. Committees for the year were also chosen. On the calendar committee are Betty Olson, Marge Broemeling, Marie Hampton and Leonard Bielenberg. On the finance committee are Marie Hoorman, Marilyn Heinrich, Anita Scharnhorst and Patty Nelson.

Last week some students in high school made booklets for soldiers and sailors in hopitals such as Baxter and Farragut. This was a project of the Junior Red Cross. Any girls who are interested in making surgical dressings or bandages report to Itha Wright this week. Time will be given them during the third period in the morning on Monday, Wednesday and Friday. Bandages will be turned in to Mrs. Wedin of the Senior Red Cross. More articles in sewing and knitting can be made later on. All money donations for membership cards must be in to Mrs. Zenner before Nov. 14.

Junior High Hallowe'en Party

A Junior high Hallowe'en party was held Sunday evening at the old Harris house on the Walter Herman ranch. Games were played and dancing was enjoyed with music furnished by a phonograph. At the close of the evening refreshments which consisted of a "Magic Witch's Brew," donuts and apples were served. Everyone went home after an evening of thrills and scares. Those present were Elaine Simons, Norma Scharnhorst, Barbara Rommel, Emma Lou Evans, Marjorie Broemeling, Maxine Broemeling, Jo Magee, Arlene Beavert, Latricia Comnick, Mary Frances Densow, Eloise Herman, Donald Lee, Wayne Schwenne, Jack Liberg, Maurice Hasfurther, Raymond Qualey, Daniel Lorang, Kay Leavitt, Edwin Morken, Donald Bennett, Ray Liberg, Donald Johnson, Frank Emerson, Ralph Koster, Miss McDaniels and Miss Bekkedahl, the two latter being chaperones.

Sports

The boys' cross-country team is going to run in Clarkston this Friday. Running will be Alton Anderson, Don Baumgartner, Bill Busch, Jerald Cameron, Norman Flerchinger, Jack Liberg and Don Manderfeld. We have also formed a "G" club. Bud Springer was elected president; Wayne Jacobs, vice president; Gene Eikum, secretary and treasurer, and Dick Springer, sergeant at arms. There are eight members.

THOMAS WILSON WITH TROOPS ASSAULTING THE GOTHIC LINE

Thomas Wilson, son of Mr. and Colin Wilson, now in Italy and with an anti-tank regiment, sends a clipping from The Stars and Stripes to his parents which tells of action by his regiment. For censorship the regimental number is deleted to prevent identification of any man with a certain group. The account follows:

With the Fifth Army, Oct. 11—Col. John W. Cotton's Infantry regiment of the 91st Division, made up mostly of midwest and Pacific Coast men, has been revealed as a spearhead unit in the 5th Army's assault against the Gothic defenses.

Men of the ..... regiment battled along Highway 65, a direct route to Bologna. In the pierced Gothic zone's last barricades, these infantrymen opposed heavily fortified Krauts in violent fights amid icy winds and bleak mountains whose summits were often hidden in rain clouds.

Futa Pass, it may be now told, was captured at dawn Sept. 22, with the ..... regiment's third battalion, commanded by Lt. Col. George E. White of Medford, Ore., playing a major part in the action. Out of communication

(Continued on Page Two)

Hickman's Furlough Extended

John Hickman, here from Marianna Air Base in Florida, was granted a teu-day extension or rather his travel time for emergency furlough was allowed. His mother, Mrs. Wm. Hickman, at St. Joseph's hospital, remains about the same.

THURSDAY MARKETS

Federation Wheat, per bu.	$1.31
Club Wheats, per bu.	$1.31
Rex Wheat, per bu.	$1.31
Barley, per ton	$39.00
Oats, per ton	$40.00
Butterfat, net	48c
Eggs, per dozen	39c - 40c

ROY GARRETT MAKES TRIP HOME DESPITE DIFFICULTY

Roy Garrett, SK2-c, who was recently transferred from Solomon's Island on the east coast to San Diego, made a rush trip to Genesee, arriving here Sunday. His leave came at an unexpected time, and he wired his wife in Toledo, O., to meet him in Spokane. She made the trip by train and arrived in Spokane only a half hour ahead of her husband.

Roy left Los Angeles at 7 a. m. Saturday and was in Spokane at 9:35 the same evening, but it was not without difficulty. At San Diego, the airlines told him and several other sailors that a private car would pick them up and bring them to Los Angeles. Hours passed and no car. The boys then contacted the airlines company, and after being told to take anything they could to reach Los Angeles, they were also told that the plane would hold up for an hour. They were due at Los Angeles before 7, and so the five sailors jumped into a taxi and were taken about 40 miles. Another taxi carried them about the same distance. The total for the two taxis was around $30.00. They then boarded a stage that was an hour late, but the driver, a real scout, picked up that lost time and set them down in Los Angeles in plenty time to make the plane connection.

Flying north they stopped at San Francisco, Oakland, Sacramento, Medford, Portland and Seattle.

Roy has been in training with an amphibious force and returned Thursday by plane to San Diego where his unit will complete preparations for going overseas. Mrs. Garret will remain here with Roy parents, Mr. and Mrs. T. D. Garrett for some time.

Roy's wife and mother accompanied him to Spokane Wednesday afternoon.

Help put over the War Fund drive. Give generously.

TWO GENESEE CANDIDATES

There are two candidates from Genesee this election. Both are Republicans. R. E. Nordby is up for reelection as county commissioner from the second district, and Elvon Hampton is a candidate for state representative. Both are well known here, Mr. Nordby being a veteran, while Mr. Hampton is taking his first fling in the political arena. Both deserve your support and they will appreciate it.

RALPH KLUSS SEES BERSHAW SIX MONTHS WITH NO LIBERTY

Ralph Kluss, son of Mr. and Mrs. Rudolph Kluss, serving on one of our larger craft in the Pacific writes:

"Dear Pete:

"It's been quite some time since I wrote you last, so am taking some spare time to let you know I'm still kicking.

"First of all I want to thank you and the American Legion very much for sending The News. I have received most of them up until August 4. We don't receive second-class mail very often, which is the reason for the papers coming so slow.

"Have been on the ship over a year and as far as ships go I'm satisfied, but this old duty is getting plenty tiresome. We went six months without any liberty, then only a few and they were not so good. Was really good though, to get the feel of solid ground under my feet and not have to go through hatches and scuttles or up and down ladders every few feet. Got to see Jerome Bershaw on one of the liberties. We had a great old talk on Genesee. Sure was good to see him. I see quite a bit of Howard Broemeling's ship but so far haven't been able to see him. Some day we may get together. I have no doubt been close to a lot of guys from Genesee out here, but seeing them is another thing.

"Suppose all the farmers are plenty busy in the fields doing their fall work by now. Was glad to hear that the peas and wheat yielded so well this year.

"Well, Pete, there isn't much else I can say so will close for now. Hope it isn't too much longer before we can get back to the States and a 30-day leave. Thanks again for The News.—Ralph."

GENESEE COMMUNITY GOES ALL OUT IN WAR FUND DRIVE

Thanks to the generosity of people of the Genesee Community and thanks to those on committees named to solicit money for the National War Fund. The town of Genesee, with collections toltaling $799.00 up to Thursday afternoon, and five of the school districts reporting to that time have brought the total to $1325.00 for the community as a whole. There are yet five districts to hear from, and by next week the campaign should be completed.

It is with pride that the above incomplete report is submitted; and according to Walter Emerson, general chairman, the final total will be well above the $1,088.00, which is the quota for this community. This is one donation which everyone gives, that measures the appreciation of what is being done in our behalf by our service men and women. To give generously will also be appreciated by all of our armed forces, by our allies, and do not forget those men and women who are. held captive by the enemy. To place those gifts from you to them in their hands requires money and lots of it. Our soldiers and sailors relief agency, which also shares in the donations, have a big job, and their work and activities are growing each and every day. Our allies and people who have lost their homes and everything will share in the benefits which will be theirs.

With the armed forces growing and battlefronts being widened, there are more and more reasons why these men and women engaged should have some of the comforts. Genesee people realize the need for National War Fund and they are expressing their feelings by generous gifts. What you give determines benefits. Genesee people may again feel proud, as always, and our men and women in the service will know that everyone at home stands ready to donate. If you haven't given as yet, see the committee member from you district, or you may call at the Genesee Motors and hand your contribution to Mr. Emerson and it will be credited to your district.

Bud Payne in Hospital

Buy Payne was taken to St. Joseph's in Lewiston Sunday by Mr. and Mrs. Albert Carbuhn for treatment of an infection that was spreading from his foot upward.

ELECTION TUESDAY, NOV. 7 POLLS OPEN 8 A. M. TO 7 P. M.

Tuesday, November 7 is general election day, with the polls open in Idaho from 8 in the morning until 7 in the evening. Qualifications or disqualifications of presidential candidates is being pretty well taken care of by radio and daily newspapers, and it is believed that most people have pretty much made up their mind on national candidates. The main thing is that everyone show up at the polls. It is a duty to vote in this election.

Some people are inclined to believe that men and women in the service will determine the final outcome of the election. This belief, however, is perhaps not well founded. If the service vote could be broken down by battle sectors they would undoubtedly show up in the final count much as states will. Men from some areas are strongly Dewey and some are equally as strong for Roosevelt. To mention which sector favors either candidate would be unfair to the servicemen who have been willing to give their views on the candidates. Different branches of service, likewise, tend to favor one candidate or the other.

Neither the Republicans or the Democrats have any reason to be assured of victory, and the margin of victory which polls seem to indicate are not wide enough for satisfaction by either group.

Some farmers favor the Democrats and others, in like number, favor the Republicans in the Genesee area. Labor is not safely corraled by either party, and the average working man is not in position to speak freely until he has the ballot in his hand, not for the reason that he might lose his right to vote, but labor leaders like to know how the men behind them are lined up.

Men and women who are held to wages and salaries at pre-war levels feel they have been treated harshly, and all labor is not content with the pay they must accept, all governed by war-time executive orders.

Naturally, parents and relatives of men and women in the service are considering which party is best fitted to handle the problems of reemployment when the war ends. Foreign policies are not definite by either party, and such policies will not be determined until the war ends.

During the four days before November 7, either party may spring a surprise, a convincing bit of information that will make a big difference in the vote Tuesday. This information may concern the Pearl Harbor attack and warnings issued, also the undisclosed report of the investigation committee concerning Kimmel and Short. Intimation of such action may be suspected from a special news feature released recently. This may be favorable to one party or the other, but it will be interesting to learn if the matter is presented before November 7.

When the final election returns are in, everyone should be proud to say, "I voted." Our men in service are each day taking steps to guarantee that privilege, so vote.

LAWRENCE THIESSEN TAKING HIS BASIC AT CAMP ROBERTS

Lawrence Thiessen, son of Mr. and Mrs. Wm. Thiessen, and third son to enter the service is now at Camp Roberts from where he writes:

"Dear Pete:

Thought I would drop you a few lines to give you my address and tell you a few things that an infantryman does in this war. You probably know that Joe Zenner and Norman Johnson are here with me. We all are in the same battalion. Joe is in my platoon.

"We have finished our second week of basic. They are treating us pretty rough in this outfit. It is just a new battalion in camp here. They put on a different training system as a test. We have had as much training in two weeks as some of the other battalions had in four.

"You probably have heard from Snuffy and what kind of a camp this is, especially about where it is situated. I will take the good old Northwest any day. You can at least find a tree there to get in the shade.

"Here is a little note for Snuffy: I will bet he was in the 54th battalion here. If he was you can tell him that I never saw such a dirty mess in all my life as to the condition they left the 54th battalion area. Our battalion was G. I. for a week to make it liveable again. If I ever catch him a few things will fly.

"We have about half Mexicans in our battalion. Before I know it I will be able to talk their lingo. Well, Pete, there isn't much more to write now. Tell everyone hello.—Casey."

THOMAS WILSON WITH TROOPS ASSAULTING THE GOTHIC LINE

(Continued from Page One) with regiment and division, and fighting alone, Col. White's men were among the first 5th Army's troops to stand atop Futa Pass. They had swept across the Gothic defensive zone's deepest network of prepared fortifications, a feat that won them a division citation.

Many other Gothic positions were captured by the ..... regiment to aid in the reduction of the defensive system.

The Gothic battles of the ..... regiment will occupy an important chapter in 5th Army history. These infantrymen, whose only previous experience was 35 days of combat from Casaglia to the Arno River in late July and early August, breached the Sieve River defenses in a jump-off attack on Sept. 10. Then they began their non-stop advance up the Apennines.

At Mount Colvi, a 2,225-foot rock-rimmed barrier, the ..... regiment encountered enemy artillery concealed within crevices and patiently-carved tunnels running fifty feet underground. Seven gun emplacements were uncovered at the entrance of one tunnel, which was reduced by these troops after a difficult flanking thrust. Strong enemy nests like these, plus concrete pillboxes and mines, added to the difficulties. Col. Cotton's men, however, captured 400 Germans within 11 days and killed and wounded an uncounted number of others.

A major attack near Casaglia on July 12, 1944 was the regiment's baptism of fire in this war. The fighting of S-Sgt. Bill R. Mayfield of Waldon, Ark., typifies the opening day's battle. Mayfield crawled through a screen of German shellfire to kill three Germans. When his rifle jammed, he advanced cautiously, seized a German rifle and opened fire from an exposed position, an act for which he received the Silver Star. Shortly afterward S-Sgt. Henry H. F. Wendt of Blair, Neb., advanced ahead of his platoon and engaged two German tanks. He calmly opened fire with his bazooka. One tank limped away with a destroyed turret and the other withdrew when its cannon received a direct hit. A German counter-blow was thus neutralized, and Sgt. Wendt received a Silver Star. The deeds of Mayfield and Wendt typify the ..... regiment, which underwent 22 months of rigorous training before being committed to battle. In its initial 35 days on the 5th Army front, the regiment received one DSC, 26 Silver Sars, 42 Bronze Stars and many Purple Heart decorations.

In the 5th Army's swift thrust to the Arno in mid-July, these infantrymen were most effective spearhead troops. They quickly familiarized themselves with the Krauts in a variety of situations. They fought both counterattacking and rear-guard enemy forces over streams, up mountain slopes, along city streets, across table-top flatlands and within thick forests. They became seasoned infantrymen in a hurry.

The ..... regiment along with sister outfits of the 91st Division, joined the 5th Army in Italy during June, 1944. Its first overseas station was Oran where it received a month of training prior to landing in Italy. The regiment was reactivated at Camp Adair, Ore., August 15, 1942, with a cadre from the 1st Cavalry Division. In the last war, the ..... regiment gained fame in its fighting at Meuse Argonne and Ypres.

Col. Cotton of Matha's Vineyard, Mass., who keeps the ..... regiment CP atop the frontlines, is a veteran of 31 years service in the army. He was stationed in France during the World War and received a DSC, Silver Star and Purple Heart with Cluster. He has just been awarded the Legion of Merit. The decoration was presented by Lt. Gen. Mark Clark during a recent inspection of frontline positions.

• • • •

The young infantryman from Genesee who trained with the ..... regiment at Camp Adair, left with outfit last Easter. Thomas, in a recent letter to his parents, stated he was doing allright and was in good condition despite the long hikes and nights of rain and mud.

YOUR interests come FIRST with Idaho's next

GOVERNOR

Honest! Aggressive!

W. H. "Bill" DETWEILER

War Veteran! — Farmer! — Statesman!

(Paid Political Advertisement)

GOSH, NEIGHBOR... WHO SAYS GOOD INSURANCE HAS TO BE EXPENSIVE?

GOOD LIFE INSURANCE is insurance that guards your home and your family by promptly paying CASH in time of crisis. No family should be without it. That is the GOOD and most helpful kind of insurance provided by an Idaho Mutual policy. The Association has promptly paid more than $1,600,000.00 in claims. And cost for maintaining $1000 of Idaho Mutual insurance has never exceeded $10 a year.

No other Policy offers SO MUCH, for SO MANY, for SO LITTLE COST.

ONE Policy Offers FOUR Kinds of Insurance for ALL of Your Family

Every Idaho Mutual policy provides Life Insurance, Specific Accident Benefits, Benefits for Total and Permanent Disability from ANY Cause, and Disability Old Age Benefits. A single policy will insure one or ALL of your family in amounts up to $3000 each. NO investment features! NO loan values! You get GOOD insurance, only . . . and you PAY FOR INSURANCE ONLY!

The Idaho Mutual Benefit Association
Idaho Mutual Building
8th & Main, Boise, Idaho

Gentlemen: I want full particulars about the low cost life policy that is in full force from date of issue and is good ANY WHERE at ANY TIME.

Name .....

Address .....

Town & State .....

ELIGIBLE AGES: 1 year to 50

Idaho MUTUAL BENEFIT ASSOCIATION
BOISE, IDAHO

NOTICE OF SALE OF REAL PROPERTY

In the Probate Court of Latah County, State of Idaho.

IN THE MATTER OF THE ESTATE OF MANFORD P. NUTT, Deceased.

Notice is hereby given that the undersigned executor of the estate of Manford P. Nutt, deceased, will offer at private sale to the highest and best bidder, all the right, tile and interest that the said Manford P. Nutt, now deceased, had in and to the real estate, hereinafter described, at the time of his death, and also, all right, title and interest that the estate of the above named decedent acquired in and to the hereinafter described real estate, by operation of law or otherwise, since the death of the said decedent, That said real estate, which will be offered for sale, is situated in Latah County, State of Idaho, and is described as follows, towit:

All of Lot Six (6) in Block One (1) of Subdivision of Lot Nine (9) of Acres, North Addition to Genesee, Idaho, as the same appears of record in Recorder's Office in said Latah County, State of Idaho.

That offers for bids will be received for such real estate on and after the 4th day of November, 1944, at 10 o'clock A. M., such bids to be in writing and may be left with the undersigned executor at Kendrick, Idaho, or with Robert W. Peterson, Robinson Professional Building, Moscow, Idaho.

The terms of sale are as follows: Each bidder must offer to pay twenty per cent (20%) cash, if such bid is accepted, and pay the same if accepted, and the balance of the sale price shall be paid upon the confirmation of such sale by the Judge of the above entitled Court, the undersigned executor specifically reserving the right to reject any or all bids.

Dated this 17th day of October, 1944.

WADE T. KEENE, Executor.

A FIGHTER and A STICKER

Glen H. Taylor

DEMOCRATIC CANDIDATE FOR

United States Senator

Don't Let It Happen Again!

In 1920 the League of Nations was defeated by one vote in the United States Senate.

The vote of an Idaho Senator decided the fate of the world. If the League of Nations had been ratified it is probable we would not be fighting this second world war.

There are still many isolationists in the Senate. The vote on a new plan to preserve peace in the world may be just as close this time.

The future of the world may be decided by the vote of the man you elect as Senator from Idaho on Nov. 7th. Vote for a man who will work for . . . and vote for . . . a plan to preserve world peace.

For the Future Peace of the World

Elect GLEN TAYLOR

United States Senator

(Paid Political Adv.)

VOTE FOR AND RE-ELECT

Victor T. Morris

REPUBLICAN CANDIDATE FOR

State Senator

LATAH COUNTY

GENERAL ELECTION NOVEMBER 7, 1944

Idaho Can Depend On

CHARLEY GOSSETT

He Knows HOW To Be a GOOD GOVERNOR

Charles C. Gossett is a man of the people. He has always been a friend of the farmer and a friend of labor. He believes that there should be a place in our Democratic form of government for everyone. He believes that business and individual initiative should be encouraged to the fullest extent to maintain prosperity in Idaho at a high level and to provide employment for everyone.

Gossett KNOWS HOW to be a good governor because he is fully qualified by experience and training to fill this high office. He served four years in the Idaho Legislature and four years as Lieutenant Governor and president of the Senate.

Idaho can do no better in these trying times than to elect a man with Gossett's qualifications for Governor.

Vote for this man

Who Promises A Fair, Honest, Business-Like Administration

Charles C. Gossett is a man of tireless energy. He is a successful farmer, livestock producer and businessman who has demonstrated his ability as a capable executive.

Gossett will give Idaho a straightforward, businesslike administration. He will work with all organizations, associations, groups and individuals in the state to develop our industries and natural resources.

Gossett will devote his tireless energy to improving our state institutions, our school system and the care of our elderly people, the blind and dependent children.

He will insist on efficiency in government and recognizes the responsibility a chief executive has toward those who pay the taxes that maintain the functions of government.

Because he is the man best qualified, a man of sound judgment, keen business ability and a man who has the interest of all the people at heart, Gossett deserves your support in this election.

For the Good of Idaho and The People of This State Vote for

CHARLES C. GOSSETT, for Governor

ON THE DEMOCRATIC TICKET

PAID FOR BY FRIENDS OF CHARLEY GOSSETT

WAR FUND CAMPAIGN RTAIN TO GO OVER BIG

War Fund drive in Idaho has up momentum and indications at many of the counties will eached or exceeded their quotas end of this week.

s county, on the heels of its er, Idaho county, has come in Ferry Mitchell, Nezperce, County War Fund campaign an, reported that the county's quota of $3400 had been oversubscribed, 103 per cent. More has been pledged.

"We wanted to get our drive over with, "Mitchell said, "and we had no trouble selling National War Fund to people. They know what the USO and the 21 other agencies are doing to make it more bearable for our fighting men and those people in foreign countries who are suffering the ravages of war."

Perry Mitchell's county, gave Ralph Nelson, Coeur d'Alene, drive chairman for the ten northern counties, another opportunity to point with pride to the money-raising capacity of the northerners. Mr. Nelson wants to know what some of the more populous counties in the southern section are doing—particularly Ada county, seat of the state's capital.

But the south is comnig in for its share of honor. Twin Falls, with a quota of $16,000, is the first major city in the state to go over the top, 105 per cent on Thursday of this week. Another 5 per cent has been pledged, and indications are that Twin Falls county will not be far behind.

It shouldn't be necessary to sell USO to the American people, but here is a bit of testimoney that is grade A:

Sgt. George McCleob, Gowen Field, Boise, walked into the Ada County drive headquarters one day this week to place two crisp $10 bills before the secretary.

"This is for the War Fund. It will help to pay back some of the many good things the USO has done for me," Sgt. McCleob said.

A sturdy editorial in the Preston Citizen undoubtedly has helped to put the drive in Franklin county into high gear. The editorial is reproduced here in part:

"Citizens who calmly tell the solicitors who are donating their time and effort as well as contributing their share to the drive that 'the war is about over' should tell that to the boys over in Germany who are facing the guns of a ruthless and determined enemy. They should tell that to the boys in the Pacific who are smoking the Japs from their fox holes. What an ironic laugh such a statement would draw from those who are facing the enemies.

"It would not matter in the least in this instance if an armistice had actually been signed with either or both foe. There would still be 11 million men to demobilize. They would need the USO, and the liberated peoples of Europe and Asia would still need the aid that this drive will provide for them.

"Patriotic citizens who know and understand the purpose of this great war relief drive will keep our county in a position it now holds—that of not having failed one single war program."

Alex Sprouse

DEMOCRATIC NOMINEE FOR

Sheriff

Idaho Resident Since 1902

Attended Moscow Schools.

Served in World War I.

Wounded Sept. 29, 1918 in battle of Argonne Woods.

Member of Purple Heart.

Past Commander Post 2905, V. F. W., Moscow.

Past Commander, District 2, 3, Dept. of Idaho V. F. W.

Employee, Moscow Transfer and Continental Oil Company, 1926-1929.

Inland Motor Freight Company employee since 1929.

Property owner in Latah County.

LOCAL NEWS

Sunday dinner guests of Mr. and Mrs. Lawrence Vestal and family were Mr. and Mrs. James Luper and children, James Jr., and Kathaleen; Mr. and Mrs. Eli Thyfault and family; Norma Konen and Leonard Konen of Lewiston.

Tuesday evening dinner guests of Mr. and Mrs. T. D. Garrett, honoring the visit here of their son and wife, SK2-c and Mrs. Roy Garrett, were Rev. and Mrs. Roland Wuest and Mr. and Mrs. Wayne Jutte of Moscow.

Sunday guests of Mr. and Mrs. H. B. Jones were Mrs. Tina May and daughter, Irene, and Mrs. Elizabeth McEachron of Spokane.

Mr. and Mrs. Ernest Becker and Mr. and Mrs. W. H. Mervyn were Monday evening dinner guests of Mr. and Mrs. Art Springer.

Miss Ivora Wittman of Clarkston spent the week end with Mrs. Margaret Covington.

Mr. and Mrs. Lawrence Vestal and son, Gene, spent last week at Power, Mont. On their return they were accompanied by Mrs. Vestal's sister Mrs. James Luper, and family, who are moving from Montana to Lewiston to make their home.

Mrs. Elmer Johnson of Usk, Wn., visited overnight Tuesday with friends in Genesee. She plans to visit her son at Sioux City, Iowa, who is stationed there with his bomber crew preparing for an overseas assignment.

Mrs. Alvin Alexander of Spokane visited from Friday until Monday with relatives and friends in Genesee.

Mrs. Adrian Nelson, Mrs. Jack Nebelsieck and son, Gary, and Mrs. Geo. Erickson visited Tuesday afternoon with Mrs. Martin Liberg.

Harold Lee and Lloyd Esser left Sunday on a big game hunting trip.

Mrs. John G. Meyer and Mrs. Walter Gehrke were Lewiston visitors on Tuesday.

Sunday guests of Mr. and Mrs. Stanton Becker were Mr. and Mrs. James Archibald and family, Mr. and Mrs. Don Linehan and daughter, Joan; Mrs. Art Linehan and John and Glenda Archibald.

NOTICE TO CREDITORS

Estate of JOSEPH S. KAMBITCH, Deceased.

Notice is hereby given by the undersigned, executor of the estate of Joseph S. Kambitch, deceased, to the creditors of and all persons having claims against the said deceased, to exhibit them with the necessary vouchers within Four (4) months after November 3rd, 1944, the first publication of this notice, to the said executor at the office of J. M. O'Donnell, Attorney at Law, Moscow, Idaho, the same being the place for the transaction of the business of said estate, in Latah County, State of Idaho.

FRANK J. KAMBITCH, Executor.

Dated at Moscow, Idaho this 31st day of October, 1944.

First publication Nov. 3, 1944

Last publication Dec. 1, 1944.

Let's Put Idaho's "FIRST" Congressional District FIRST...

By Electing

ROBERT L. BRAINARD

Qualified By Experience

ROBERT L. BRAINARD, of Kellogg, Idaho, is now serving as State Senator from Shoshone County. This will complete his sixth term of active membership in the Idaho Legislature.

His legislative record is especially outstanding in his constructive support of Idaho's laws dealing with Education, Mining, Agriculture and Public Welfare.

Senator Brainard has two sons in foreign service with our armed forces. He has a deep understanding of our duty to Idaho's men in service . . . both now and following the war.

As an Idaho newspaper editor for thirty years, Brainard has achieved a broad understanding of Idaho and of Idaho's needs. He is also editor of Union-Legion Service News, a free service to men in the armed forces from his home county.

Brainard has been active in many civic, fraternal and political affairs. He is a Past President of the Kellogg Chamber of Commerce, President of the Kellogg Kiwanis Club, a Civilian Recruiting Officer for the United States Navy, and a member of the Shoshone County Selective Service Board. His affiliations include membership in the Odd Fellows, the Knights of Pythias, the Eagles and the Methodist church.

Senator Brainard's thorough knowledge of Idaho and her problems qualifies him as the logical choice for Represenative in Congress from the First District.

First in EDUCATION

For many years has taken a leading part in Idaho school matters—both elementary and with the higher institutions. Performed outstanding work in the legislature to promote the best interests of education. Opposes federal control of our schools.

First in MINING

Takes a high rank in Idaho mining affairs and has consistently advocated laws looking toward the development of Idaho's great mineral resources. A friend of the proprietor and against bureaucratic control of our vast mineral empire.

First in AGRICULTURE

Recognizes the fact that agriculture is Idaho's greatest wealth producer and the key to the state's future expansion. Water is the lifeblood of the farm. Water for irrigation should have all priority rights. More farm-to-market roads are essential.

First in PUBLIC WELFARE

Throughout his long legislative career has stood in the forefront for all agencies of public welfare. Wrote Idaho's first old-age pension law. Advocated a tuberculosis sanitarium for Idaho's afflicted. Would enlarge the social security coverage.

Let's VOTE Republican

ELECT THE MAN WHO PUTS . . .

Idaho First

This advertisement sponsored by forward-looking citizens of Idaho's First Congressional District who are vitally concerned in Idaho's progress!

Bob Says:

Sure You Have Fire Insurance

But . . . .

have you had your insurance properly surveyed to see whether or not you are fully protected?

See Bob for complete Insurance coverage

Weisel Insurance Agency

512 S. Main St. MOSCOW, IDAHO Telephone 2392

"STOCK COMPANY INSURANCE AT ITS BEST"

Our Assistants

Are not trained
They are educated, and

Every service is motivated by a sincere desire

To serve you well in your hour of greatest need

VASSAR-RAWLS Funeral Home

Phone 333 Lewiston

Glen H. Taylor for U.S. Senator

Will work for and vote for an organization to maintain

WORLD PEACE

Glen Taylor was raised on a farm. His business has for twenty years taken him into every rural community in the state. If elected Senator he will take council with the common people and strive to do their bidding.

He is more interested in seeing that those presently engaged in farming are prosperous than he is in setting others up in competition with them.

He will seek federal aid to develop projects in Idaho similar to Bonneville and Grand Coulee in order to bring new industries to Idaho. This will mean jobs for workers and returning veterans.

Workers with paychecks mean cash customers for our merchants and close at home markets for our farmers.

For a sound, sensible program to develop Idaho

VOTE FOR

Glen Taylor for U. S. Senator

Birthday Party

Honoring the birthdays of Mrs. Howard Callahan and Simeon Fleishman whose birthdates were October 28 and 31, respectively, a party was given them Friday evening at the former's home. Guests were Howard Callahan, Mrs. Simeon Fleishman, Mr. and Mrs. Frank Jacobs, Mr. and Mrs. Bill Stricker, Mr. and Mrs. Clarence Trail, Mr. and Mrs Walt Currin, Mrs. Sim Currin of Palouse, Mr. and Mrs. Leo Bieren of Moscow, Mrs. Mae Baker, Mrs. Harold Callahan, Misses Esther Broemeling, Lois Fleishman, Mary Currin, Kaphy Callahan, Sandra Fleishman, Betty Olson and Lillian Jacobs, and Cecil Gray, Dick Olson, Kenneth Currin, Kenneth Callahan, Dennis Fleishman, Wayne Jacobs, Simeon Fleishman, Jr. and Laddy Dodger of Spokane. During the evening dancing was enjoyed after which a no-hostess lunch was served. Many gifts were presented to the honorees.

Registration Closes 9 P. M. Nov. 4

The deadline for registration for general election is Saturday evening, Nov. 4 at 9 o'clock. Those in the Genesee precinct may register with Mrs. Hayden at the cream station and those in Rimrock precinct may register with George Baumgartner.

Wedding Shower

Mrs. Happie Wilson and Mrs. Lilly Aherin entertained with a wedding shower for Mr. and Mrs. Thor Gilje who were married recently. The shower was Sunday afternoon at the Community church parlors, and was attended by 30 friends, who presented the newlyweds with many lovely gifts. Refreshments were served.

Sunday School Party

The primary department of the Community Sunday school enjoyed a Hallowe'en party at the church parlors Tuesday evening when they played games and had refreshments of cocoa and cookies. Teachers of the primary classes and who were present to supervise games were Mrs. Kenneth Hoduffer, Mrs. Fred Brazier, Mrs. Mahlon Follett, Mrs. Carl Osmundson and Mrs. Tom Ikard. Mrs. R. E. Emmet, superintendent of the department, also assisted with the party.

Births

Seaman 1-c and Mrs. Gene Grieser are the parents of a son born Tuesday, October 31 at the Gritman Memorial hospital in Moscow.

Major and Mrs. Reuben Hager of Washington, D. C., are the parents of a son born Monday, October 30 at the Columbia Hospital. The baby has been named Glen N. Mrs. Hager was formerly Miss Fern Erickson, daughter of Mr. and Mrs. Ed Erickson, now of Clarkston.

Shower for Infant

Stanley Richard, the six weeks old son of Mr. and Mrs. Stanley Shirrod, was given a shower Monday afternoon when he received many lovely gifts from the guests who were, Mrs. Fred Shirrod, Mrs. Ed Taylor, Mrs. Oscar Wager and children, Mrs. Kate Huffman, Mrs. Clarence Trail, Mrs. Bartle Weber, Mrs. Wayne Vestal, Mrs. Lawrence Vestal, Mrs. Gunder Hammer and Mrs. Al Langdon of Lewiston. Mrs. Lawrence Vestal and Mrs. Hammer were hostesses and served refreshments at the close of the afternoon.

RAINS ARE WELCOME LOCALLY WHEAT IN NEED OF MOISTURE

Increased plantings of fall wheat this season and extremely dry weather were a worry to growers, owing to some grain coming up while in spots the seed was dry and not showing any signs of germination. Light rains this week tended to relieve conditions, but more moisture is needed to even up the crop, and two or more weeks of growing weather would be welcome.

Growers who have farmed here for many years believe that the fall of 1944 is the dryest on record, and that conditions were the most unfavorable known. There is the second chance of spring planting, but growers, mindful of demands of war are anxious to keep abreast of their work and be relieved of spring planting.

EMERSON BACK TO TEXAS

T-5 Billy Emerson left Wednesday on his return to Camp Bowie, Texas, after a week's visit at home while on furlough. He visited his parents, Mr. and Mrs. Walter Emerson and other relatives and friends. Mr. and Mrs. Emerson took their son to Lewiston Wednesday where he took a plane at 1 o'clock to go as far as Pocatello by air. Billy is with a tank regiment, and in this same regiment is Sgt. Lloyd Hasfurther.

Tuesday Card Club

Members of the Tuesday Card club were entertained this week by Mrs. Chas. Magee at her home in Moscow. High score award was won by Mrs. Fred Shirrod and second high by Mrs. Otto Schwenne. Mrs. Robert Berger will entertain the club at its next meeting.

WE ARE HEADQUARTERS FOR
Genuine Gold Seal
Congoleum Rugs
WE ARE NOW SHOWING THE LARGEST STOCK EVER CARRIED
W. M. HERMAN

LEGION Theatre
Sat. - Sun. - Nov. 4 - 5
2 SHOWS FIRST SHOWS STARTS AT 7 P. M. 2 SHO

ADULTS - 40c CHILDREN -
Also News and Shorts

PRINTED BY COURTESY OF GENESEE MOTORS

LATAH COUNTY, IDAHO

SAMPLE BALLOT

GENERAL ELECTION HELD NOVEMBER 7, 19

You can vote a ticket "Straight" by placing an X in the large circle below name of party you wish to vote for. You can "Scratch" your ticket by placing an X in small square on right of name you wish to vote for.

REPUBLICAN TICKET	DEMOCRATIC TICKET	PROHIBITION TICKET	SOCIALIST TICKET	
FOR PRESIDENTIAL ELECTORS MILTON L. HORSLEY RALPH NELSON STELLA C. SMEDLEY OLIVER J. SMITH	FOR PRESIDENTIAL ELECTORS MYRTLE ENKING BEATTY WILLIAM BRUNT ALICE R. LYDON BEN THOMAS	FOR PRESIDENTIAL ELECTORS GEO. H. BAUERLE B. W. CRANDALL ETHEL STRAIT F. L. LOGSTON	FOR PRESIDENTIAL ELECTORS A. L. ADAMS J. L. CUMMINS CLIFFORD HIGBY GWENDOLYN KRAUSE	FOR PRESIDENTIAL ELECTORS
FOR UNITED STATES SENATOR C. A. BOTTOLFSEN	FOR UNITED STATES SENATOR GLEN H. TAYLOR	FOR UNITED STATES SENATOR	FOR UNITED STATES SENATOR	FOR UNITED STATES SENATOR
FOR REPRESENTATIVE IN CONGRESS First Congressional District ROBERT L. BRAINARD	FOR REPRESENTATIVE IN CONGRESS First Congressional District COMPTON I. WHITE	FOR REPRESENTATIVE IN CONGRESS First Congressional District	FOR REPRESENTATIVE IN CONGRESS First Congressional District	FOR REPRESENTATIVE IN CONGRESS First Congressional District
FOR GOVERNOR W. H. DETWEILER	FOR GOVERNOR CHARLES C. GOSSETT	FOR GOVERNOR	FOR GOVERNOR	FOR GOVERNOR
FOR LIEUTENANT GOVERNOR JOHN SANBORN	FOR LIEUTENANT GOVERNOR ARNOLD WILLIAMS	FOR LIEUTENANT GOVERNOR JAMES A. DUNBAR	FOR LIEUTENANT GOVERNOR	FOR LIEUTENANT GOVERNOR
FOR SECRETARY OF STATE JAMES W. KEATING	FOR SECRETARY OF STATE IRA H. MASTERS	FOR SECRETARY OF STATE E. E. TAYLOR	FOR SECRETARY OF STATE	FOR SECRETARY OF STATE
FOR STATE AUDITOR N. P. NIELSON	FOR STATE AUDITOR ERNEST G. HANSEN	FOR STATE AUDITOR	FOR STATE AUDITOR	FOR STATE AUDITOR
FOR STATE TREASURER LELA D. PAINTER	FOR STATE TREASURER RUTH MOON	FOR STATE TREASURER	FOR STATE TREASURER	FOR STATE TREASURER
FOR ATTORNEY GENERAL ROBERT AILSHIE	FOR ATTORNEY GENERAL FRANK LANGLEY	FOR ATTORNEY GENERAL	FOR ATTORNEY GENERAL	FOR ATTORNEY GENERAL
FOR SUPERINTENDENT OF PUBLIC INSTRUCTION A. H. CHATBURN	FOR SUPERINTENDENT OF PUBLIC INSTRUCTION G. C. SULLIVAN	FOR SUPERINTENDENT OF PUBLIC INSTRUCTION A. J. FINKBEINER	FOR SUPERINTENDENT OF PUBLIC INSTRUCTION	FOR SUPERINTENDENT OF PUBLIC INSTRUCTION
FOR INSPECTOR OF MINES J. A. MAY	FOR INSPECTOR OF MINES ARTHUR CAMPBELL	FOR INSPECTOR OF MINES	FOR INSPECTOR OF MINES	FOR INSPECTOR OF MINES
FOR STATE SENATOR VICTOR T. MORRIS	FOR STATE SENATOR J. H. NEIL	FOR STATE SENATOR	FOR STATE SENATOR	FOR STATE SENATOR
FOR STATE REPRESENTATIVES (Vote for Two) ELVON HAMPTON ARTHUR SNOW	FOR STATE REPRESENTATIVES (Vote for Two) JAMES H. BLANE	FOR STATE REPRESENTATIVES (Vote for Two)	FOR STATE REPRESENTATIVES (Vote for Two)	FOR STATE REPRESENTATIVES (Vote for Two)
FOR COUNTY COMMISSIONER (Second District) (Four Year Term) RUDOLPH E. NORDBY	FOR COUNTY COMMISSIONER (Second District) (Four Year Term) HENRY BOTTJER	FOR COUNTY COMMISSIONER (Second District) (Four Year Term)	FOR COUNTY COMMISSIONER (Second District) (Four Year Term)	FOR COUNTY COMMISSIONER (Second District) (Four Year Term)
FOR COUNTY COMMISSIONER (Third District) (Two Year Term) GEO. C. HOIDAL	FOR COUNTY COMMISSIONER (Third District) (Two Year Term) KING D. INGLE	FOR COUNTY COMMISSIONER (Third District) (Two Year Term)	FOR COUNTY COMMISSIONER (Third District) (Two Year Term)	FOR COUNTY COMMISSIONER (Third District) (Two Year Term)
FOR ASSESSOR WALTER Q. TAYLOR	FOR ASSESSOR	FOR ASSESSOR	FOR ASSESSOR	FOR ASSESSOR
FOR SHERIFF GEO. K. MOODY	FOR SHERIFF ALEX SPROUSE	FOR SHERIFF	FOR SHERIFF	FOR SHERIFF
FOR COUNTY TREASURER AND EX-OFFICIO TAX COLLECTOR AND PUBLIC ADMINISTRATOR EDNA M. THERIAULT	FOR COUNTY TREASURER AND EX-OFFICIO TAX COLLECTOR AND PUBLIC ADMINISTRATOR	FOR COUNTY TREASURER AND EX-OFFICIO TAX COLLECTOR AND PUBLIC ADMINISTRATOR	FOR COUNTY TREASURER AND EX-OFFICIO TAX COLLECTOR AND PUBLIC ADMINISTRATOR	FOR COUNTY TREASURER AND EX-OFFICIO TAX COLLECTOR AND PUBLIC ADMINISTRATOR
FOR PROBATE JUDGE L. G. PETERSON	FOR PROBATE JUDGE	FOR PROBATE JUDGE	FOR PROBATE JUDGE	FOR PROBATE JUDGE
FOR COUNTY SUPERINTENDENT OF PUBLIC INSTRUCTION NELL P. LA FOLLETTE	FOR COUNTY SUPERINTENDENT OF PUBLIC INSTRUCTION	FOR COUNTY SUPERINTENDENT OF PUBLIC INSTRUCTION	FOR COUNTY SUPERINTENDENT OF PUBLIC INSTRUCTION	FOR COUNTY SUPERINTENDENT OF PUBLIC INSTRUCTION
FOR PROSECUTING ATTORNEY J. MOREY O'DONNELL	FOR PROSECUTING ATTORNEY	FOR PROSECUTING ATTORNEY	FOR PROSECUTING ATTORNEY	FOR PROSECUTING ATTORNEY
FOR CORONER H. R. SHORT	FOR CORONER	FOR CORONER	FOR CORONER	FOR CORONER
FOR JUSTICES OF THE PEACE (Vote for Two)	FOR JUSTICES OF THE PEACE (Vote for Two)	FOR JUSTICES OF THE PEACE (Vote for Two)	FOR JUSTICES OF THE PEACE (Vote for Two)	FOR JUSTICES OF THE PEACE (Vote for Two)
FOR CONSTABLE	FOR CONSTABLE	FOR CONSTABLE	FOR CONSTABLE	FOR CONSTABLE

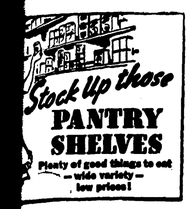

Grocery Specials
NOV. 3 to NOV. 6, Inc.
Store Closes Saturday 6:30

Golden West Coffee, 1-lb jar 35c
Honey 6 lbs for $1.55
Catsup Meco 12-oz bottle 17c
Tang Salad Dressing qt jar 41c
Marmalade Sculleys Citrus 2 lbs for 23c
S&W Coffee, 1-lb pkg 32c
Old English Cleaner qt. jar 25c
We will Pay you
Cash for Eggs!
39c per dozen, Cash
40c per dozen in Trade
Raders' City Market

Community Church
BAZAAR!
Tuesday, November 7
— AT —
Knights Pythias Hall
GAMES — COUNTRY STORE — FANCY WORK BOOTHS
OPEN TO PUBLIC AT 3:30 O'CLOCK P. M.
SERVING OF
Lunch Starts at 5 p. m.
LUNCH MENU
POTATO SALAD BAKED BEANS
CHICKEN OR HOT MEAT LOAF SANDWICHES
PICKLES JELLY CAKE COFFEE
50 CENTS PER PLATE

Short's Funeral Parlors
PHONE 3001
MOSCOW
126 E. First Street
Regardless of the place of death, all Funeral Arrangements can be through us. Just call 3001 at Moscow or Joe Hasfurther, 53F21 at Genesee, day or night, and we will attend to everything and relieve you of all responsibility while in a strange city.
AUTO AMBULANCE SERVICE
PROMPT ATTENTION DAY OR NIGHT
Joe Hasfurther
TELEPHONE 92

LOCAL NEWS

Kaphy Callahan, age six, daughter of Mr. and Mrs. Howard Callahan, was returend to her home here Friday after being ill at the hospital in Moscow with pneumonia.

Mrs. Gus Rosenau and infant son, Kerry Lee, returned home last Thursday from St. Joseph's hospital in Lewiston.

Dr. and Mrs. A. J. White and daughter, Joyce, of Lewiston, were Friday evening dinner guests of Mr. and Mrs. Frank Densow.

Mr. and Mrs. Martin Liberg and Bob and Ray Liberg were Sunday dinner guests of Mrs. Bertha Lillie and Miss Helen Lillie at Lapwai.

Mrs. Fred Comnick returned Tuesday from a two weeks' visit with relatives at Seattle.

The Community church bazaar on Election day, Nov. 7, will be open to the public at 3:30 p. m. at the K. P. hall. Games, country store and fancy work booths. A lunch at 50c a plate will be served, beginning at 5 p.m. ad

Mrs. Delpha Broemeling of Spokane spent the week with her parents, Mr. and Mrs. Jim Cameron, and with her son, Lyle.

Miss Carol Jean Morscheck, attending St, Paul's school in Walla Walla spent the week end with her parents, Mr. and Mrs. Fred Morscheck, and brother, Fred. Jr. Other Snuday guests at the Morscheck home were Miss Anna Mae Busch and Perry Black, home on leave after completing a V-12 navy school in Chicago.

Mr. and Mrs. Al Langdon of Lewiston came Saturday to visit Mr. and Mrs. Fred Shirrod. Mr. Langdon returned to Lewiston Sunday while Mrs. Langdon remained for a longer visit.

Cadet Nurse Louise Vandenburg of St. Mary's hospital, Walla Walla, came Saturday for a week's visit with her parents, Mr. and Mrs. Dick Vandenburg, and other relatives and friends.

Chas. Grieser Sr. is a medical patient at St. Joseph's hospital in Lewiston.

Mrs. Chas. Kramer visited from Friday until Sunday with friends in Spokane. While there she accompanied her friend, Mrs. Seena Williams, on one of the bus trips through Farragut Naval Training Center, planned for the public on Navy Day.

Mrs. Pearl Chambers of Spokane visited Monday and Tuesday with Mrs. Tom Ikard.

Carol Jean Sodorff of Moscow visited Tuesday with Miss Doris Vandenburg.

Mrs. David Kuehl returned home on Friday from Olympia, Wash., where she visited two weeks with relatives and friends.

Mrs. Ray Trautman accompanied Patsy and Mickey Sweeney to Rathdrum last Friday and remained to visit Mr. and Mrs. Mike Sweeney until Tuesday.

J. M. Rabdau accompanied his cousin, Jack Fitzpatrick, to LaGrande, Ore., Tuesday to visit Joe Rabdau and family. Enroute they visited Mrs. Mary Rabdau and Miss Kate Fitzpatrick in Lewiston.

Mr. and Mrs. George Erickson and family were Tuesday evening dinner guest sof Mr. and Mrs. Jack Nebelsieck.

Mr. and Mrs. Lloyd Wilson entertained their Sunday school class at the Community church parlors Friday evening at a Hallowe'en party. Fourteen members of the class attended and enjoyed games and refreshments.

Miss Wilma Schultz of Pullman spent the week end with Mrs. Jack Nebelsieck.

Saturday afternoon visitors of Mrs. Jack Nebelsieck were Mrs. Clara Miller of Boise, Miss Wilma Schultz of Pullman, Mrs. Dick Green, Mrs. Lawrence Herbert and son, Melvyn, and Mrs. George Erickson and son, Dale.

The Community church bazaar on Election day, Nov. 7, will be open to the public at 3:30 p. m. at the K. P. hall. Games, country store and fancy work booths. A lunch at 50c a plate will be served, beginning at 5 p.m. ad

Mr. and Mrs. Ed Erickson of Clarkston were in Genesee Thursday to attend to business and visit relatives.

Mr. and Mrs. Walter Storey of Colfax were Sunday dinner guests of Mrs. Leona Geltz and Mr. and Mrs. Joe Kalafus.

Cadet Nurse Jean Schooler spent the week end here with her parents, Mr .and Mrs. Harry Schooler. She was accompanied home by Cadet Nurse Marie Lappen.

Adrian Nelson, Carlie Grieser and Estil Carbuhn left Tuesday on a big game hunting trip.

Sunday visitors of Mr. and Mrs. Neil Sweeney were relatives of the latter, Mr. and Mrs. Wm. Wery, Mr. and Mrs. Chas. Mendenhall, Mr. and Mrs. Floyd Albert and son, Gorden, of Palouse, Mrs. Ella Krause of Spokane and Mr. Albert of Moscow.

Art Linehan, Ad and Wilson Archibald returned Wednesday evening from a big game hunting trip and brought out an elk.

Barney Herzog of Ferdinand who visited his niece, Mrs. Chris Scharnhorst, and family the past week is now visiting his nephew, Matt Kasper and family.

The Community church bazaar on Election day, Nov. 7, will be open to the public at 3:30 p. m. at the K. P. hall. Games, country store and fancy work booths. A lunch at 50c a plate will be served, beginning at 5 p.m. ad

Mrs. Wm. Heinrich was in Lewiston Thursday morning to meet her mother, Mrs. S. A. Daugherty, and Mrs. Lewis Heinrich of Dayton, who will return to Genesee with her for a visit.

Mrs. Hannah Swenson returned to Genesee Saturday from Seattle where she visited three weeks with her son, Juel, and family. She also visited a few days with Mr. and Mrs. James Nelson. Enroute home she stopped in Spokane a week to visit her son, Jas. Swenson and family.

FOR ....
FARM MORTGAGE
LOANS
Long Terms, Low Rates, Liberal Privileges
WITH NO COMMISSIONS TO PAY
INSURANCE
Liability.: Fire Rates have been Reduced. Farm Buildings, Crops, Farm Equipment, Tractors and Combines, Autos and Trucks.
Properly written in Old Line Stock Companies, with prompt service in event of loss or dumage.
WE HAVE FOR SALE ...
FARM ACREAGE and TOWN PROPERTY
SEE OR CALL
W. W. Burr
Licensed Real Estate and Insurance Agent
Phone 28 Genesee, Idaho

HERE'S WHY IT PAYS TO BUY IHC PARTS
THEY'RE GENUINE. That means they are exactly like the parts that were in your machine when it was new. You bought a Farmall, or any other McCormick-Deering product, because you figured it was the best. It wasn't delivered to you with any substitute, "just-as-good," make-shift parts in it. And it's poor business to put that kind of parts in your equipment now or any other time.
Insist on genuine IHC parts. You'll get your money's worth and keep your equipment in first-class shape—just like new.
With a war on and more food to raise, you need all the mechanical help you can get. Our shop, our mechanics and our big parts department are ready to do everything we can. McCormick-Deering is our line and Service our middle name.
24 Complete, New Type
FURROW OPENERS
For International Grain Drills
McCroskey Farm Equipment

AIR MAIL ENVELOPES
AIR MAIL TABLETS
AIR MAIL PAPER AND ENVELOPES IN BOXES
CURL COMBS AT 10c
Better grade, 25c
42 OIL SHAMPOO
It's all the go in California
GRANT CLARK

Specials for Friday - Saturday
Store Closes Saturday Evenings at 6:30
Sweet Milk Chocolate Nestles ½-lb tin 19c
Clabber Girl Baking Powder 2½-lb tin 27c
Liptons Noodle Soup Mix 3 pkgs for 29c
Miracle French Dressing 8-oz bottle 17c
Dude Ranch Syrup 24-oz jug 25c
Fluftex Pudding Mix 16 Servings in each package 25c
Nalleys Salad Time Dressing Qt. jar 41c
Carnation Wheat Flakes Large pkg 27c
Our supply of Paper Bags is Very Limited so when doing your shopping please bring your shopping bag or container
We Pay Cash for Eggs
39c per dozen Cash 40c per dozen in Trade
Follett Mercantile Co.

RE-ELECT
Rudolph Nordby
REPUBLICAN CANDIDATE
— FOR —
County Commissioner
(SECOND DISTRICT)
LATAH COUNTY
GENERAL ELECTION
NOVEMBER 7, 1944

GENESEE VALLEY NEWS

Farmers are wearing a smile over the fine rain that started Monday and kept up through Tuesday and Wednesday. Wheat already up will be benefited and seed should sprout now. The round of colds is over and the health of the residents is good. One family is moving to Moscow, reducing the population by four. No matter how you vote—vote next Tuesday and don't forget to give to the War Fund.

Leon Eikum was home on a three-day pass, returning to Pocatello Tuesday morning where he will be given a new assignment.

Mrs. Wm. Borgen and children visited Mrs. Leon Danielson Sunday afternoon.

Mrs. Harry Wolfe of Spokane spent last week with her mother, Mrs. Clarence Peterson. Mr. Wolfe came for a visit over the week end, both returning home Sunday evening.

Mr. and Mrs. Victor Danielson were visitors at Don Linehan's one evening this week.

Mr. and Mrs. Art Borgen visited relatives in Potlatch Sunday.

Mrs. Victor Danielson attended the funeral of a friend's son in Spokane Friday.

Lloyd Johnson and Miss Marorie Going of Spokane were Sunday dinner guests of Mr. and Mrs. Clarence Peterson.

Mr. and Mrs. Norman Flamoe and Duane spent Sunday at Leon Danielson's.

Mrs. George Berry and children had Sunday dinner at Gus Rosenau's.

Mrs. Ed Morken, Mrs. R. E. Nordby, Mrs. Chas. Kramer, Mrs. Oscar Danielson and Mrs. John Luedke attended a funeral in Spokane Friday.

Thirty-seven neighbors of Mr. and Mrs. Ralph McBride gathered at their home Monday evening for a farewell party before they move to Moscow to make their home. Eight tables of pinochle and visiting by others, whiled away the evening. A gift was presented from the group and a pick-up lunch was served. Present were Mr. and Mrs. Victor Danielson, Mr. and Mrs. Wm. Hove, Mr. and Mrs. Art Borgen, Mr. and Mrs. Leon Danielson, Mr. and Mrs. Pete Isaksen, Mr. and Mrs. Don Linehan, Mr. and Mrs. Harry Emerson, Elmer Swenson, Virgil Hove, Mr. and Mrs. Oscar Danielson, Mr. and Mrs. Raphael Linehan, Mr. and Mrs. Jack Magee, Mr. and Mrs. Robert Berger, Mr. and Mrs. Clarence Peterson, Roy Emerson, Mrs. J. P. Wedin, Ray Wedin, Clarence Danielson, Mrs. John Eikum, Yvonne Eikum and Elmo Larson.

J. H. Wicks of Cottonwood is visiting at Jim Magee's.

Mr. and Mrs. Chas. Odenborg, Mr. and Mrs. Delos Odenborg called on Misses Dollie and Theo Smith Sunday afternoon in Moscow.

Mr. and Mrs. W. B. Deobald of Kendrick spent Sunday afternoon at Allen Sather's.

For Greater Egg Profits Feed....
Red Hen Egg Mash
HAS PLENTY ANIMAL PROTEINS, FISH AND MEAT MEALS
Feed is an important factor in egg production. Without sufficient amounts of the right kind of feed a hen will not produce the eggs she is capable of laying. Here is a feed that will give your hens ingredients needed for lots of eggs. It is made from a scientific formula, and contains just the right amounts of vitamins and proteins. Come in and let us tell you of some of the wonderful results attained in the flocks of some of our customers. Make your laying flock more profitable this year . . . we can help you.
FOR SALE AT ALL DEALERS
Prairie Flour Mill Co.
LEWISTON, IDAHO
PRAIRIE FLOUR MILL
Genesee
UNIONTOWN COOP. ASSN.
Uniontown
HAUPT SUPPLY CO.
Colton
MOSCOW COMMISSION CO.
Moscow
VAL'S SEED SERVICE
Moscow
LATAH COUNTY GRAIN GROWERS
Troy
KENDRICK BEAN GROWERS
Kendrick, Idaho

St. John's Lutheran Church

Roland G. Wuest, pastor
November 5, 1944

Beginning this Sunday our Sunday school and worship service will begin one half hour later than during the summer months.

10 a. m., Sunday school. Classes for all age groups. Adult Bible class conducted by pastor.

11 a. m., worship service. Sermon theme: "Blessed Are They Which Do Hunger and Thirst After Righteousness," based on Matt. 5:6.

After the morning worship service this Sunday members of the Ladies Aid will serve dinner for all members and friends of St. John's. There will be no charge for the dinner but a free-will offering will be taken by which the Aid hopes to raise sufficient funds for their work during the coming year.

The Luther League will hold its monthly meeting in the church parlors this Sunday evening at 8 o'clock. Carl Simons and Elaine Simons will entertain.

Choir practice Thursday evening at 8 o'clock.

Sunday evening, November 12, the Brotherhood of St. John's will hold their annual fall banquet in the parlors of the church. The Rev. A. Millman, service pastor at the Lutheran Service Center in Spokane will be the speaker. Members of the Luther League will serve the dinner.

Confirmation class meets Saturday morning at 9 o'clock.

Hear the Lutheran Hour and Dr. Walter A. Maier every Sunday morning at 9:30 a. m. over KRLC, Lewiston.

Missionary Society

The Missionary Society of the Community church will hold their regular meeting Wednesday, Nov. 8 at the home of Mrs. Adrian Nelson, with Mrs. Arthur Wright as assistant hostess. Mrs. Clarence Aherin will be program leader.

Genesee Valley Church

Nov. 5, Sunday school at 9 a. m.

Nov. 5, Luther League at Parish Hall at 8 p. m. Beverly Anderson, hostess.

An Army Nurse in Italy Draws Water in a Helmet

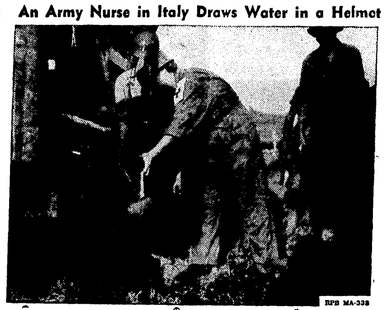

RFB MA-338

Life in the field is rigorous — for U. S. Army nurses as well as for the troops. Here, Lieutenant B. Iredale, ANC, member of an evacuation hospital unit in Italy, draws water for washing in a helmet as another Army nurse stands by awaiting her turn. The Army needs more nurses to care for our fighting men.

CENSUS OF BLIND BEING MADE

Blind and partially blind residents of Idaho are being enrolled in Boise now in the first complete census of the blind ever taken in Idaho, through efforts of the Idaho Lions Clubs.

This new statewide project of Idaho Lions is a result of local success with eye-sight conservation work which has always been a major service project of Lions. Now an enlarged and much more comprehensive program is being organized, to help persons who cannot see with the aid of glasses, financially, industrially, medically, socially and educationally, according to H. H. Eberle, chairman.

The Idaho Progressive Society for the Blind has done much to secure legislation and funds for the aid of needy blind persons and has done considerable educational work, but the new program with the Society, several state departments and Idaho Lions clubs cooperating, is designed to bring to every person of faulty sight greater opportunities.

All blind and partially blind persons in Idaho have never been listed before, and any person who knows of a blind friend or relative, whether or not he is in need of help, is urged to send his name and address to Service For The Blind, Box 2302, Boise, Idaho, at once.

OCTOBER RED CROSS REPORT

Following is the report for October of the Genesee Red Cross surgical dressing unit:

Fifty women worked 560.25 hours and made 15,042 dressings.

Honors to Mrs. Mary Edwards, 211.75 hours; Mrs. Anna Garrett, 224.75 hours; Mrs. Alma Halverson, 324.50 hours and Mrs. Margaret Wilson, 102 hours.

Those with perfect attendance: Mrs. Paul Heppner, Miss [illegible] Stoltz, Mrs. T. D. Garrett, [illegible] J. P. Wedin.

Hours worked by groups: [illegible] theran Aid, 188 hours; Altar [illegible] 179.45 hours; Community Aid [illegible] hours; Blue Birds, 79.45 hours; [illegible] Pep Club, 36.20 hours.

FOOD SALE

The Altar Society of St. [illegible] church will hold a food sale [illegible] afternoon, Nov. 4, beginning at [illegible] m. The sale will be held at the Hardware store.

Mrs. Herman Krier and [illegible] Dona Jean of Troy visited [illegible] with Mr. and Mrs. John Krier.

RE-ELECT
Geo.
(HAP)
Moody
REPUBLICAN CANDIDATE
— FOR —
Sheriff
LATAH COUNTY
GENERAL ELECTION
NOVEMBER 7, 1944

It's the folks who KNOW Bill Detweiler and what THEY say about him . . . - that is what will elect W.H. "Bill" DETWEILER ★ GOVERNOR ★

Not what Bill Detweiler says for himself . . . he's modest. Nor will he be elected by "promises" to either groups or individuals. Bill Detweiler makes no "campaign" promises. His inherent honesty demands this. But when he makes a promise he has never been known to repudiate it. You can bet your bottom dollar that he'll come through . . . in name, in spirit and in action. That's "Bill,"! But, underneath this reluctance to push himself forward is a power-house of foresight and action . . . and a keen, uncompromising sense of right and wrong. That's the kind of Governor Idaho needs. That's the kind of Governor YOU want, isn't it?

If you haven't met Bill Detweiler already, just ask any of Bill's friends about him, regardless of what party they belong to. Ask any of the hundreds of American Legion members with and for whom he has worked . . . on every war veteran problem. Ask any of his farmer acquaintances and they'll tell you that Bill Detweiler is the only candidate for Governor with a definite program for real progress of agriculture in this state. Ask any Idaho legislator who has seen, first hand, the rapid rise in respect for him as a statesman who holds Idaho's future progress FIRST!

Or ask any of the majority of newspaper publishers throughout the state who have known and observed him closely. Or read some of their most scrutinizing editorials. For instance, we reprint here several quotations from a newspaper which has hardly ever endorsed a candidacy at the primaries, but which more than two years ago recognized Bill Detweiler's unusual qualities as an able and aggressive state executive.

Read . . .

the opinions from an editorial endorsement of W. H. Detweiler which, more than two years ago, predicted a choice by Idaho's thoughtful, earnest voters:

"Detweiler offers no ill-considered promises."

"He promises no jobs."

"He would go into office owing no favors . . ."

"His deeds square with his words."

"Nobody will own him."

" . . . hearty, mentally tacksharp."

" . . . applies the rule of right and justice to all public questions . . ."

" . . . remarkably familiar with the mechanics of Idaho statecraft, which he approaches with sound business intelligence."

" . . . a record brimming with aggressive spunk, falcon-eyed thrift and fearlessness."

"He is a practical choice."

" . . . eminently potential to become a commanding figure and one of Idaho's ablest and best governors.

"The power of plain people that can nominate can be the power that elects him."

IDAHO STATESMAN 8/9/42

This advertisement was sponsored in the interests of a greater state, and was paid for by some of the Idaho folks who really KNOW W. H. "Bill" Detweiler.

(Political Advertisement)

TH SERVICE MEN

hanges of addresses of men vice within the continental ates includes:

seph Zenner 39471126, Co. f. Trng. Bn., Camp Roberts,

Mervyn, Box 527 M. A. A. Ariz.

e Thiessen, the same ad- Joseph Zenner, Co. A 95th Training Battalion, Camp

Johnson 39471132, is with h Infantry Training Battalp Roberts.

Jack Black, S2-c, Navy Air Gunners School, H. S. N. R., Jacksonville, Florida.

Pvt. Donald Jones, Miami Beach, Florida, So. 139-P36.

Edwin Miller and Leo Heppner are perhaps overseas by now, as they have overseas APO numbers.

Homer Burr, in New Calendonia, has met a friend from Troy, "Butch" Dalberg, and has received his first Christmas package. Donald "Butch" Dalberg's family has received the sad news that a brother is reported missing in action in Europe.

Lt. Rodney Tegland now has a definite address, and is with an armored infantry regiment which has been in the Aachen sector.

Bob Huffman, with an evacuation hospital unit, has an APO number which may mean overseas soon.

Cpl. Dick Scharnhorst's address is Sec. L. Brks, 1231, A. A. A. F., Amarillo, Texas.

Phil Hermann, who recently entered the service is with Co. B 60th Bn., at Camp Wolters, Texas.

Lt. Emerson, until recently a flight instructor at Kingsville, Texas, now has the following address: Lt. D. B. Emerson USMCR, N. A. O. T. C., Jacksonville, Florida.

Lt. George Smylie has purchased a home in Seattle, and now is located at 8061 16th N. W., Seattle 7, Wash.

Major Eugene Tupker, flight surgeon with the A. A. F. in Ireland until recently is now in England, or that is where his mail is coming from at the present time.

Seek Deadline for U. S. Mailing

December 1 is the deadline requested by the Postoffice Department for mailing Christmas gifts inside the United States. Every citizen who is playing Santa Claus for loved ones and friends in other towns is urged to get that present in the mails by that date to assure proper delivery. The reason, say postal officials, is that Americans are expected to mail domestically 25 per cent more gifts than a year ago—and at a time when the postoffice has fewer employees and less well-trained holiday help.

Notice of General Election, 1944

NOTICE IS HEREBY GIVEN that on the Tuesday following the first Monday of November next, (November 7, 1944) at.....Precinct in the County of Latah and State of Idaho, an election will be held for Presidential Electors, Members of Congress, Legislative, County and Precinct Officers and Constitutional Amendments as follows:

REPUBLICAN TICKET FOR PRESIDENTIAL ELECTORS (Vote for Four) Milton L. Horsley, Ralph Nelson, Stella C. Smedley, Oliver J. Smith	DEMOCRATIC PARTY FOR PRESIDENTIAL ELECTORS (Vote for Four) Myrtle Enking Beatty, William Brunt, Alice R. Lydon, Ben Thomas	PROHIBITION TICKET FOR PRESIDENTIAL ELECTORS (Vote for Four) Geo. H. Bauerle, B. W. Crandall, T. H. Darrow, F. L. Logston	SOCIALIST TICKET FOR PRESIDENTIAL ELECTORS (Vote for Four) A. L. Adams, J. L. Cummins, Clifford Higby, Gwendolyn Krause
FOR UNITED STATES SENATOR C. A. Bottolfsen	FOR UNITED STATES SENATOR Glen H. Taylor	FOR UNITED STATES SENATOR	FOR UNITED STATES SENATOR
FOR REPRESENTATIVE IN CONGRESS Robert L. Brainard	FOR REPRESENTATIVE IN CONGRESS Compton I. White	FOR REPRESENTATIVE IN CONGRESS	FOR REPRESENTATIVE IN CONGRESS
FOR GOVERNOR W. H. Detweiler	FOR GOVERNOR Charles C. Gossett	FOR GOVERNOR	FOR GOVERNOR
FOR LIEUTENANT GOVERNOR John Sanborn	FOR LIEUTENANT GOVERNOR Arnold Williams	FOR LIEUTENANT GOVERNOR James A. Dunbar	FOR LIEUTENANT GOVERNOR
FOR SECRETARY OF STATE James W. Keating	FOR SECRETARY OF STATE Ira H. Masters	FOR SECRETARY OF STATE E. E. Taylor	FOR SECRETARY OF STATE
FOR STATE AUDITOR N. P. Nielson	FOR STATE AUDITOR Ernest G. Hansen	FOR STATE AUDITOR	FOR STATE AUDITOR
FOR STATE TREASURER Lela D. Painter	FOR STATE TREASURER Ruth Moon	FOR STATE TREASURER	FOR STATE TREASURER
FOR ATTORNEY GENERAL Robert Ailshie	FOR ATTORNEY GENERAL Frank Langley	FOR ATTORNEY GENERAL	FOR ATTORNEY GENERAL
FOR SUPERINTENDENT OF PUBLIC INSTRUCTION A. H. Chatburn	FOR SUPERINTENDENT OF PUBLIC INSTRUCTION G. C. Sullivan	FOR SUPERINTENDENT OF PUBLIC INSTRUCTION A. J. Finkbeiner	FOR SUPERINTENDENT OF PUBLIC INSTRUCTION
FOR INSPECTOR OF MINES J. A. May	FOR INSPECTOR OF MINES Arthur Campbell	FOR INSPECTOR OF MINES	FOR INSPECTOR OF MINES
FOR STATE SENATOR Victor T. Morris	FOR STATE SENATOR J. H. Neil	FOR STATE SENATOR	FOR STATE SENATOR
FOR STATE REPRESENTATIVES (Vote for Two) Elvon Hampton, Arthur Snow	FOR STATE REPRESENTATIVES (Vote for Two) James H. Blanc	FOR STATE REPRESENTATIVES (Vote for Two)	FOR STATE REPRESENTATIVES (Vote for Two)
FOR COUNTY COMMISSIONER (Second District) (Four Year Term) Rudolph E. Nordby	FOR COUNTY COMMISSIONER (Second District) (Four Year Term) Henry Bottjer	FOR COUNTY COMMISSIONER (Second District) (Four Year Term)	FOR COUNTY COMMISSIONER (Second District) (Four Year Term)
FOR COUNTY COMMISSIONER (Third District) (Two Year Term) Geo. C. Hoidal	FOR COUNTY COMMISSIONER (Third District) (Two Year Term) King D. Ingle	FOR COUNTY COMMISSIONER (Third District) (Two Year Term)	FOR COUNTY COMMISSIONER (Third District) (Two Year Term)
FOR ASSESSOR Walter Q. Taylor	FOR ASSESSOR	FOR ASSESSOR	FOR ASSESSOR
FOR SHERIFF Geo. K. Moody	FOR SHERIFF Alex Sprouse	FOR SHERIFF	FOR SHERIFF
FOR COUNTY TREASURER AND EX-OFFICIO TAX COLLECTOR AND PUBLIC ADMINISTRATOR Edna M. Theriault	FOR COUNTY TREASURER AND EX-OFFICIO TAX COLLECTOR AND PUBLIC ADMINISTRATOR	FOR COUNTY TREASURER AND EX-OFFICIO TAX COLLECTOR AND PUBLIC ADMINISTRATOR	FOR COUNTY TREASURER AND EX-OFFICIO TAX COLLECTOR AND PUBLIC ADMINISTRATOR
FOR PROBATE JUDGE L. G. Peterson	FOR PROBATE JUDGE	FOR PROBATE JUDGE	FOR PROBATE JUDGE
FOR COUNTY SUPERINTENDENT OF PUBLIC INSTRUCTION Nell P. LaFollette	FOR COUNTY SUPERINTENDENT OF PUBLIC INSTRUCTION	FOR COUNTY SUPERINTENDENT OF PUBLIC INSTRUCTION	FOR COUNTY SUPERINTENDENT OF PUBLIC INSTRUCTION
FOR PROSECUTING ATTORNEY J. Morey O'Donnell	FOR PROSECUTING ATTORNEY	FOR PROSECUTING ATTORNEY	FOR PROSECUTING ATTORNEY
FOR CORONER H. R. Short	FOR CORONER	FOR CORONER	FOR CORONER
FOR JUSTICES OF THE PEACE (District No. 1) (Vote for Two) Henry Wandke	FOR JUSTICES OF THE PEACE (District No. 1) (Vote for Two) R. A. McDonald, J. J. Holland	FOR JUSTICES OF THE PEACE (District No. 1) (Vote for Two)	FOR JUSTICES OF THE PEACE (District No. 1) (Vote for Two)
FOR CONSTABLE (District No. 1) Geo. A. Shook	FOR CONSTABLE (District No. 1)	FOR CONSTABLE (District No. 1)	FOR CONSTABLE (District No. 1)
FOR JUSTICES OF THE PEACE (District No. 2) (Vote for Two) F. C. Jones, Edna Heckathorn	FOR JUSTICES OF THE PEACE (District No. 2) (Vote for Two) W. W. Burr	FOR JUSTICES OF THE PEACE (District No. 2) (Vote for Two)	FOR JUSTICES OF THE PEACE (District No. 2) (Vote for Two)
FOR CONSTABLE (District No. 2) Geo. Anderson	FOR CONSTABLE (District No. 2)	FOR CONSTABLE (District No. 2)	FOR CONSTABLE (District No. 2)
FOR JUSTICES OF THE PEACE (District No. 3) (Vote for Two) Cecil Gruell, C. C. Smith	FOR JUSTICES OF THE PEACE (District No. 3) (Vote for Two) Floyd Millard	FOR JUSTICES OF THE PEACE (District No. 3) (Vote for Two)	FOR JUSTICES OF THE PEACE (District No. 3) (Vote for Two)
FOR CONSTABLE (District No. 3) Carl Anderson	FOR CONSTABLE (District No. 3) Edgar Long	FOR CONSTABLE (District No. 3)	FOR CONSTABLE (District No. 3)
FOR JUSTICES OF THE PEACE (District No. 4) (Vote for Two) Ray Nolan, Fourth Thomas	FOR JUSTICES OF THE PEACE (District No. 4) (Vote for Two) George A. Gregory, James Milton	FOR JUSTICES OF THE PEACE (District No. 4) (Vote for Two)	FOR JUSTICES OF THE PEACE (District No. 4) (Vote for Two)
FOR CONSTABLE (District No. 4)	FOR CONSTABLE (District No. 4)	FOR CONSTABLE (District No. 4)	FOR CONSTABLE (District No. 4)

CONSTITUTIONAL AMENDMENTS

(S. J. R. No. 1)

"Shall Section 1 of Article 4 of the Constitution of the State of Idaho be amended to read as follows:

"The executive department shall consist of a governor, lieutenant governor, secretary of state, state auditor, state treasurer, attorney general, state superintendent of public instruction, each of whom shall hold his office for four years beginning on the first Monday in January next after the election, commencing with those elected in the year 1946, except as otherwise provided in this constitution. The officers of the executive department, excepting the lieutenant governor, shall, during their terms of office reside within the county where the seat of government is located, where they shall keep the public records, books and papers. They shall perform such duties as are prescribed by law. The Governor shall not succeed himself in office, but shall be eligible to hold such office after a lapse of one full term."

(S. J. R. No. 3)

"Shall Section 12 of Article 7 of the Constitution be amended to provide for a State Tax Commission of four members, not more than two of whom shall belong to the same political party, which ommission shall be appointed by the Governor, by and with the consent of the Senate; the members of the first Commission to be appointed, one for two years, one for four years and two for six years, and the Commissioners thereafter to be appointed for six years; said Commission to perform the duties heretofore imposed upon the State Board of Equalization, and to have such other powers and duties as may be prescribed by law, including the supervision and coordination of the work of the several county boards of equalization."

(S. J. R. No. 4)

"Shall Section 4 of Article 7 of the Constitution of the State of Idaho be amended so as to exempt from taxation the property of the United States, except when taxation thereof is authorized by the United States; also to exempt from taxation, in addition to property made exempt from taxation by said section, the property of villages and school districts."

(H. J. R. No. 3)

"Shall Section 18 of Article 4 of the Constitution be so amended as to abolish the board of prison commissioners as there constituted and provided?"

(H. J. R. No. 4)

"Shall Section 7 of Article 4 of the Constitution be so amended that the pardoning power shall be vested in the Governor subject to such regulations as may be provided by law, in all cases of offenses against the state except treason or conviction upon impeachment?"

which election shall be open at eight o'clock in the morning and will continue until seven o'clock in the evening of the same day.

Dated at Moscow, Idaho, this 12th day of July, 1944.

BESSIE BABCOCK,
Clerk of the Board of County Commissioners in and for Latah County, Idaho.

Vote for ALL THREE

Latah County's G. O. P. Legislative Ticket is Tops in

Leadership Experience Ability

Victor T. Morris
FOR
State Senator
Prominent farmer of northern Latah County, Morris is a veteran of three terms in the State Legislature, where he has made an outstanding record as floor leader and assistant party leader.

Elvon Hampton
FOR
State Representative
Graduate of the University of Idaho in 1933 and successful farmer of the Genesee region for the past eight years. Elvon Hampton will be a valuable man for Latah county and Idaho in the coming session. Young, alert, and with good judgment, the county will be fortunate to secure his services.

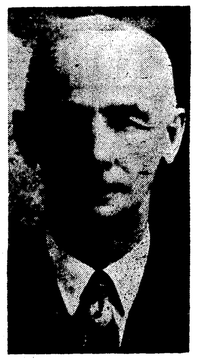

Arthur Snow
FOR
State Representative
"Art" Snow, pioneer farmer south of Moscow, has served well in seven legislative sessions. He understands business and farm problems and is familiar with University of Idaho requirements. Art Snow has many friends throughout Idaho and in the legislature who will support his programs.

We Need These Sound Republicans at Boise

Yes, it's a Republican year again for Idaho . . . and Latah County will be wise in sending such a strong Republican delegation as this to the legislature. Your farm, business, highway, and school problems will be in safe hands. For the good of Idaho and Latah County, vote for MORRIS, HAMPTON and SNOW on November 7!

Let's VOTE Republican

Latah County Republican Central Committee

Kenworthy

All Talking Pictures

MOSCOW, IDAHO

MATINEE WEDNESDAY AND SATURDAY at 2 P. M.
SUNDAY CONTINUOUS FROM 2 to 11 P. M.

Program Subject to Change Without Notice

SUN., MON., TUES., WED., NOV. 5, 6, 7, 8

"The Impatient Years"

With Jean Arthur - Lee Bowman - Charles Coburn

THURS., FRI., SAT., NOV. 9, 10, 11

"Gildersleeve's Bad Day"

Starring HAROLD PEARY
AND

"San Fernando Valley"

With ROY ROGERS

THE NU ART THEATRE

SUN., MON., TUES., WED., NOV. 5, 6, 7, 8

"Casanova Brown"

With Gary Cooper - Teresa Wright - Frank Morgan

THURS., FRI., SAT., NOV. 9, 10, 11

"Sensations of 1945"

With
Eleanor Powell - Dennis O'Keefe - Woody Herman and Band
Cab Calloway and Band

COURT OF HONOR

Boy Scout Court of Honor will be held Tuesday evening, Nov. 7, at the high school assembly hall. Parents and friends are invited.

The Scouts held a party and board of review Tuesday evening. Donald Lee passed pathfinding for merit badge and Frank Emerson passed his first-class test.

Class Entertained on Birthday

Kenneth Uhre entertained his class in school, the third, on his eighth birthday Wednesday. The class was invited to his home at noon for refreshments, including a birthday cake. Members of the class present were Nancy Sisty, Jeneal Hanson, Shirley Danielson, Patsy Parks, Patty Knope, Darlene Heinrich, Carol Clark, Ilene Heimgartner, Beverly Erickson, Jay Dee Leavitt, Levern Mulalley, Gary Sather, Dick Olson, Kenneth Dennler, Bobby Bundy and Norman Spence.

Community Church

Sunday school at 10 a. m.
Church services at 11 a. m.
Young People's meeting 7:30 p. m.
Melford Knight, pastor.

IDAHO is as BIG as NEW YORK

In the United States Senate Idaho is as big as the states of New York, Ohio, California or any other state in the Union. Each state is represented by two senators and the voice and vote of Idaho is just as important and influential as that of any of the 47 other states.

In order to take full advantage of our equal representation with other states it is important to exercise great care and judgment in the selection of a senator from Idaho.

BOTTOLFSEN is THE Man For United States Senator

C. A. Bottolfsen is the man best qualified by training, experience and proven ability to represent the people of Idaho in the U. S. Senate.

He is the one man who is fitted for the office and the one man who will bring credit to this state. He has a full and complete knowledge of Idaho's needs and problems and will work for the interest of all of the people.

Vote for
C. A. "BOTT" BOTTOLFSEN
Republican Candidate for
U. S. SENATOR

REPUBLICAN STATE CENTRAL COMMITTEE

THE GENESEE NEWS

Entered at the Postoffice at Genesee, Idaho as Second-Class Mail Matter.

E. D. Pederson, Publisher

LAWRENCE KASPER HONORED AIDED IN RESCUE OF TWEED

(Continued from Page One)

to the whale boat. No doubt it was an anxious period for the sailors, but Tweed complied, and when identified, the party from the destroyer went to land and stepped ashore to help the two-year captive to bring aboard his belongings. The rescuing party, while certain the man on the island was an American they could afford to take no unnecessary chances, should the person be a decoy. Tweed understood the situation, and remarked that if there was another man signalling, the party had better dispose of him, as he was the only American on the island.

Taken aboard the destroyer, he was questioned at length by officers and men, and happy and excited as he was he answered questions fired at him from everyone. Lawrence happened to be on mid-watch, and during this time had a long talk with Tweed.

Tweed was with a navy shore base when the Japs captured the island, and being a radioman, he knew that the Americans were planning an invasion when the many planes struck Guam, and shells came in from destroyers and other craft. Tweed was reported in good condition except for his teeth. He had eaten some berries which caused him one bad night, but otherwise, fared well. When taken off the island by Lawrence and the others of the party, Tweed was shaven and his hair was cut. The razor blades had been carefully saved for the big day, and they scratched somewhat. He managed to cut his own hair.

After going aboard the destroyer Tweed was transferred to a carrier and from there flown to Saipan where he was ordered to take a bomber to Pearl Harbor. When he stepped aboard the carrier he was immediately made a chief petty officer by Admiral Mittscher. When reaching Pearl Harbor he was usherd into the presence of Admiral Nimitz. No doubt the story which will come from Tweed's pen will be interesting.

While the destroyer laid off Guam for the rescue three Jap shells straddled the craft, and there was some antiaircraft hurled toward the ship. As near as could be ascertained there was a concentration of Japs about five miles from the point of rescue. The Japs had plenty big guns on the island but few were used. Tweed was able to obtain much first-hand information from his own observations and from reports from natives. He was compelled to avoid all the natives except the two which he trusted implicitly, as they were very inquisitive and talkative. He foraged for food, and much of his diet was shellfish. He had a .45 automatic, but had never used it for obvious reasons.

Travels Long Way in Year

Lawrence, a fire controlman, has been operating range keeper, radar, receiving regulator and optical equipment on the destroyer during his five years in service. During the past year he has been to Pearl Harbor on his way out and back. He was in the Marshall Islands, Roi Anchorage, Majuro, Kwajalein, Wotje, Ewinetok, down to New Britain, then to Palau and Yap Island, and was present at the attack at Hollandia on New Guinea. He has witnessed shelling and bombing of Truk, and was present for the invasion of Saipon and Tinian, and his ship hit the Bonin Islands, as part of one of our Pacific fleets. He was also in a naval action but 300 miles from the Philippines. There are other engagements when censorship permits mention. His ship traveled an average of 10 to 12 thousand miles per month, but found little work to do against submarines. Plenty shells have been thrown on islands and into the air during escort duty with fleet forces. There has been very little recreation. Occassionally the destroyer put in at an island where a base has been located, and there the men were permitted to purchase a couple cans of beer. Sometimes a battle wagon or cruiser would share its good things to eat, but most of the time it was trailing and hitting the Japs on land, on sea and in the air.

Lawrence had stood the long Pacific campaigns, but he is wondering how he is going to stand the ordeal in Washington, D. C., where it is reporetd there are 10 or 12 women to every man. It will be a new type of warfare, but he said he hoped they spoke and understood American. At least it's going to be another experience, and sailors learn quickly.

WANT-ADS

WANTED—Pair of basketball shoes, sizes 9 or 9½. Call 522, Genesee.

FOR SALE—Tractor, Combine, cows, 9 head sheep, miscellaneous items. A. F. Taylor, Genesee. 15tf

FOR SALE—Packard piano, small in size. In excellent condition. Phone 63F22, Genesee. 19tf

FOR SALE—Milk cow, Guernsey, just freshened. Gives 6 gallons. Walter Herman, Genesee. 19*

FOR SALE—6-room modern dwelling, garage, barn and chicken house, with 7 lots in Genesee. Price $2100.00. See W. W. Burr, real estate broker. 19tf

FOR SALE AT A LOW PRICE—The Eronson building, equipped with water, sewer and electricity. No reasonable offer refused. Contact or write Mrs. Clarence J. Winters, 1024 E. Baldwin Ave., Spokane, Wash. (13). Telephone: Glenwood 4914. 17-20*

FOR SALE—16-inch dry Slabwood. 128 cubic feet or 198 cubic feet throwed in loose, either at the same price of $5.00. Large supply on hand. Rauch Lbr. Co., Troy, Idaho. *9-22

JOSEPH G. WILSON, M. D.
Robinson Professional Building
Moscow, Idaho
Phones: Office 2252; Res. 2385
Office Hours 10 A. M. to 12 M.
2 to 5 P. M.

VOTE FOR AND
RE-ELECT
George Hoidal
REPUBLICAN
CANDIDATE
FOR
County Commissioner
(THIRD DISTRICT)
LATAH COUNTY
GENERAL ELECTION
NOVEMBER 7, 1944

Let's Get Associated"
GASOLINE
OILS GREASES
DIESEL FUEL
STOVE OIL
Phone 35
Prompt Delivery Service
Francis Uhre

Hard-to Get Items...

BUNA RUBBER CORD, per foot	4c and 12½c
HEATER CORD, per foot	5½c
IRON CORDS, each	70c
GASOLINE HOSES, each	$8.50
FLASHLIGHT BATTERIES, each	10c
SOLDERING IRONS, each	$6.50
ELECTRIC KITCHEN CLOCKS, each	$8.50
ELECTRIC BOTTLE WARMERS, each	$2.50

OPEN MONDAY, THURSDAY AND SATURDAY AND DAILY 2 p. m. to 5 p. m.
The Electric Shop
CARL SIMONS PHONE 41

JACK BLACK IN FLORIDA

Jack Black, recently transferred to Jacksonville, Fla., writes:

"Dear Pete and Ollie:

"I haven't much time to write but I will drop a note to let you know where I am. I have been in Florida for a little over two weeks now, and so far I am glad of my transfer. The cadets in this outfit really seem to have a good deal. There are a lot of them here that have transferred from V-5. I expect to leave here in about three weeks, so I will be writing you again soon. I also have to get around to writing Dan. Is is still in Moscow? Answer: Yes.

"I haven't received the paper as yet but It should catch up with me pretty soon. I have to close for now, but will write more in my next letter. Jack."

PERRY BLACK ON LEAVE

Perry Black, who has completed his navy V-12 school at Chicago, arrived in St. Maries Friday on leave, came to Moscow with his father to visit his mother and brother, Dick, and then to Genesee to visit friends until Monday afternoon. Perry expected to leave Tuesday or Wednesday, and his orders were to report to Columbia University for midshipman's school. He was taken to Moscow Monday afternoon by Mr. and Mrs. Jess Johnson. While here he visited in the Fred Morscheck, Johnson and E. D. Pederson homes and visited school.

Hallowe'en Party

Mary Ann and Nancy Rabdau entertained at a Hallowe'en party Tuesday evening. Their guests were Patty Lou Flerchinger, Patsy, David and Maurice Smith, Mavis and Patsy Esser, Nancy Johann and Jane Covington.

Birthday Dinner

Mr. and Mrs. Jack Nebelsieck entertained with a birthday dinner Sunday for Cecil Nebelsieck. Others present were Mrs. Dale Gilson and daughter, Jerry, and Dick Nebelsieck of Lewiston; Miss Wilma Schultz of Pullman and Mr. and Mrs. Hugo Gehrke.

JOHN LORANG IN NA

John Lorang, son of Mrs. has signed up for the Navy member program and expe November 15 for Spokane ducted. He was in Seattle ations which he passed As explained he will be gi ing in gunnery, also in nance and mechanics. It that gunners desired are can qualify also in the b tioned. The boys who hav this new navy program ha they will go to Nashville, to a base in Florida.

FOLLETT RANCH S

John W. Myers, Union purchased the Follett ran which includes about 120 farm land ,the balance of neres being pasture. The was handled by W. W. Bu see realtor, who said that owner will take possessio ately as the land purchased ed for his winter cattle pla place until recently has b by Aherin brothers.

BEAUTY PARLOR MO

I have moved my beauty s the Sampson Barber Shop to and you may call 83F3 for ments for beauty work. Appo are for Mondays, Wednesd Fridays only. Olive Wardrip

Community Ladies Aid

The regular meeting of th munity Aid was held Wednesday afternoon at the church parlors Mrs. N. M. Leavitt as hostess teen members and two visitors present. Plans were completed bazaar to be held Tuesday, N the K. P. hall.

"Chink" Feed

The Knights of Pythias en Saturday evening at their "Chink" feed at their hall for bers of their families and Following the dinner the even spent at cards.

Buy the Best
Union Feeds
...None Better
GENESEE UNION WAREHOUSE COMPANY
GENESEE, IDAHO PHONE

FUNERAL DIRECTORS
Brower-Wann Co.
Parlors and Chapel
Lewiston, Idaho
Phone 275
Years of Experience
Personal Attention
Modern Ambulance Service
Or Call W. M. Herman, Genesee
Phone 622 or 43F12

Our Coal and Prestolog Supplies are Now Becoming Better
WE ARE AGAIN BEING URGED BY PRODUCERS TO PLACE ORDERS EARLY, AND STORE WHAT WE CAN . . . SO WE THINK IT WISE FOR EVERYONE TO PLACE ORDERS EARLY AND ALLOW US TO FILL YOUR ORDERS AS COAL AND PRESTOLOGS ARRIVE
GOOD STOCKS OF PAINT, VELLO AND KEMTONE
FARMERS UNION PRODUCERS COMPANY
Phone 362
STANDARD OIL COMPANY AGENCY - PHONE 364

BUY WAR BONDS

THE GENESEE NEWS

BUY WAR BONDS

Established 1888 GENESEE, LATAH COUNTY, IDAHO, FRIDAY, NOVEMBER 10, 1944 Vol. 56 No. 20

W. R. HICKMAN, PIONEER ES AFTER MONTH'S ILLNESS

W. R. Hickman passed away Joseph's hospital in Lewiston ber 7, at 1:20 a. m., after an of one month. She entered the al October 5 and underwent an tion October 7. On October 20 uffered a stroke, and at times appeared to be recovering, but ing the seriousness of her condi- all members of the family except ons in the services and overseas, with their mother in her final and were at her bedside.

ie Wilma Platt was born May 881, near Sioux Falls, S. D. Her ts, Mr. and Mrs. Thomas E. moved to Genesee in the same traveling by way of San Fran to Portland and to Walla Walla. trip was made in company with Phipps family, long time resi- of Genesee and the parents of W. W. Burr. A few years after the parents purchased the pres- Hickman farm from Jim Hanson the late deceased spent her child- there. She attended Genesee pub- nd high school, and on June 25, at Leland, Idaho, she was wed r. W. R. Hickman, with the cer- ny being performed by her grand- er, the Rev. Jno. M. Harris.

Mr. and Mrs. Hickman were nine children, all of whom, with father, survive. They are Wil- D. Hickman, Garfield, Wash.; Carrie Mae Kleweno, Juneau, ka; Mrs. Esther Hanson, Gene- Marvin P. Hickman, Longview, h.; Mrs. Harriet Flomer, Lapwai, o; Pvt. John W. Hickman, U. S. Corps, Marianna, Florida; Or- d Hickman, Genesee; Sgt. Gerald e Hickman, U. S. Air Corps in land; Ph3-c Wayne C. Hickman, S. Navy on duty in the South Pa- ; and the following grandchil- n: Joan Sue, Nancy Lee and San- Kae Flomer, Shirley Mae, Walter ips and Reginald Kleweno, Jeneal nson, Robert Benton, Donald Ray Larry Davidson Hickman, and lliam Robert Hickman. Mrs. Hick- n is also survived by two brothers a sister, Will Platt of Pomeroy, sh.; John Platt, Clarkston, and . Laura Dorchester, Wetaskiwin, erta, Canada.

Four of the Hickman boys entered service, with Gerald and Wayne rseas now; John is stationed at an field, but is home on an extended lough during his mother's illness death. The fourth son, Ormand, been returned to civilian life on a ability discharge.

Mr. and Mrs. Hickman lived in or r Genesee during their married and Mr. Hickman was engaged in siness here for many years until 26 when the family moved to the sent farm home which they pur- ased.

Mrs. Hickman had been active in urch work all of her life. She was a nday school teacher when her fam- was young and was active in the dies Aid Society. She became well d widely known in the Genesee com- nity during 63 years of residence re. An exemplary mother and wife d a lady possessing unusually kind d cheerful manners, her family of ildren and her host of friends dear- loved her.

Mrs. Walter (Carrie Mae) Kleweno, s been here for more than a week be with her mother and John Hick- an has been home for about the me length of time. Mrs. Laura Dor- ester, a sister, was expected to ar- ve here Thursday from her home in nada. Efforts have been made by e American Red Cross to contact e sons overseas, but both are in ac- ve theatres of operations.

Funeral services will be conducted om the Community church at Gene- e at 2:30 o'clock Friday afternoon, ith interment at Genesee City Cem- tery. The Rev. Melford Knight will onduct the services.

WAR FUND CAMPAIGN SUCCESS

Walter Emerson, general chairman f the War Fund Drive, reports that he Genesee community has exceeded its quota by a considerable amount. Money is still coming in, and anyone who has not contributed may call at Genesee Motors and notify the solicitor of their school district. Mr. Emerson will soon have his report complete on donations made by Genesee community, and this complete report will be published next week.

Ladies to Sponsor Bazaar

Ladies of the Valley Aid will sponsor a bazaar and lunch at the Parish hall Friday evening, Nov. 17, starting at 7:30. There will be a sale of fancy work preceding the lunch.

RUSSELL GRAY HOME

S-Sgt. Russell Gray, tail gunner on a Liberator bomber, was wounded in action on his 50th mission over Europe. He arrived home last week for a visit with his parents, Mr. and Mrs. Lester Gray of Culdesac, before proceeding to the army hospital at Santa Ana, Calif., to receive further treatment for flak wounds. Sgt. Gray has been awarded the Purple Heart, air medal and four oak leaf clusters. He is a graduate of Lapwai high school and attended the Lewiston Normal a year before entering the service. Mr. and Mrs. Lester Gray and family are former residents of Genesee

EIKUM READY FOR THE BRIG RETURNS LATE FROM LEAVE

Leon Eikum, home for a couple of days from navy school at Pocatello, returned late to his base, prepared to suffer the worst, but got a real break. However, he does not prescribe overstay of leave to anyone, according to what he went through. He writes:

"Hello Pete:

"I had quite a surprise for me when I got back here. (Pocatello.) I missed the draft to Boulder, Colo., so the officers decided to let me stay for a third term. I was really overjoyed to hear that because I thought my goose was cooked! I missed the draft because the plane wouldn't fly through the fog from Lewiston and I had to take the train. I arrived here 27½ hours late and I had lots of grey hairs. Because they kept me here I was on time at this station for the men reporting to this station didn't have to report back until 2500 on November 1.

"I had to sleep with only one blanket I borrowed from my roommate, as I had checked in my bedding. There are only three men to a room now which cuts this station down to about 300 men.

"I'm taking navigation, elementary heat and power, chemistry I and Math. 12. It isn't too hard a course and I have lots of free time.

"My new address is: Leon Eikum, A-S, V-12, USNR Co. 22, Gravely Hall, U. I. S. B., Pocatello, Idaho.

"Send The News and thanks a lot. Tell all hello.—Leon."

FBI IN NEED OF EMPLOYEES ANNUAL PAY $1752 TO $2000

Young women between the ages of 17 and 35 may apply for immediate employment by sending a request for an application to W. G. Bannister, 302 Federal Building, Butte, Mont.

It's the FBI needing employees in Washington, D. C. Clerical positions paying from $1,752 to $2,000 beginning salary, are available. Advancement into higher paying salary brackets are made on the basis of individual merit only.

The FBI will locate suitable living quarters for young women who wish to go to Washington, D. C., either in government dormitories or in private homes. Employees will work at the National Guard Armory, which is 30 blocks from downtown Washington. Meals may be obtained in a cafeteria operating in the basement of the Armory for approximately $1.00 per day for three meals. An extensive recreational program is provided, including dances at the leading hotels. A special branch of the FBI's health service is located in the Armory. The usual work day is from 8 a. m. to 4:30 p. m., six days per week, however, employees may choose to work six 10-hour days per week, from 8:00 a. m. to 6:30 p. m., in which case the annual salary would be $2,200.

No typing or stenographic experience, nor previous employment is necessary.

Interested persons living in this vicinity or near or in Moscow may obtain further details and arrange interviews by contacting William F. Bugas, 308 Federal Building, Moscow, Phone 5501.

RED CROSS REPORT

Following is the Red Cross report for November 1:

Sewing: 21 kit bags with aprons, 31½ hours; 3 lap covers, 60 hours.

Knitting: 5 V-neck sweaters, sleeveless, 110 hours; 5 pair toe socks, 20 hours; 1 pair thigh sox, 4 hours; 1 pair men's socks, 15 hours; 2 wash cloths, 4 hours. Total 244½ hours. Articles made, 38. Individuals working numbered 40, and groups numbered three.

Red Cross work now in the hands of workers should be left with Mrs. Alzina Hayden this week. New supplies will be coming soon.

Show your appreciation—Give to USO

THE BULLDOG'S PEN

Editor ..... Beverly Anderson
Asst. Editor ..... Marie Hampton
Feature Writer ..... Joan Edwards
News Reporter ..... Joyce Grieser
Society Reporter ..... Pat Nelson
Sports Reporter ..... Bob Liberg

Editorial

To many of us it seems strange to be celebrating an Armistice Day when the nation is in such a state of complete war. When we remember the last war and the peace it was to establish, we realize that when this war is won, a complete and lasting peace must also be won. This will be no easy task, but we are sure our leaders, with the help of God, will be able to work it out. This week as the nation voted for a new president and members of congress we realize what a wonderful, democratic country we have for our heritage. We hope that the next Armistice will achieve for the world the results that the last Armistice failed to attain.

The Nite Hawk's

Ah, yes, here I am again! Glad to see me? Don't answer that just yet—Say Chillun, who's mighty low now? Couldn't be that senior girl who wishes that those big game hunts were concluded, so that a certain senior boy would be back in school again. The Frosh seem to be getting on to the G. H. S. "way," but fast—especially a certain foursome we see on the week ends. Not bad—hummm? A few of our shining seniors seemed to be catching on to the "Schottisch" on the double, Friday night. But who wouldn't? Look who was teaching them. Well kids, let's hope that the outcome of Tuesday's election won't be too disappointing for those of the defeated party. The week end seems pretty full of exciting time, so watch your step, for I will be watching, too. —The Nite-Hawk.

Non-Rationed Fashions

Say, Shirley Ochs, that surely is a cute dress you wore to the dance Friday night. I wonder why more boys don't wear bright socks like Wayne Jacobs and Don Herman. They're very becoming on such dainty ankles. A new, bright red skirt—mighty classy Norma Scharnhorst. Speaking of Scharnhorsts: Lorena has a pretty new sweater. Special flash! Frosh Kay Leavitt thrilled all the gals Friday night in a teel V-neck. Nice going. So much for new kids. See ya around.

Society

On Hallowe'en night the Sophomores and Seniors held a party in the Smith schoolhouse. They played various games and danced a little bit. Music was furnished by a portable phonograph of the Woodley boys. At about 10:30 doughnuts, cider, pop, potato chips and other food were served. Everyone had a swell time. However, while we were inside some pranksters soaped the car windows, which sort of made for a bad time later.

The Juniors also had a party on Hallowe'en night. They went to Cliff Hermann's. They had their party in a trailer. A fire was built and they sat around and talked until about 10:30 when they ate. They had sandwiches and cider. It seems while they were eating a yellow jackets' nest was discovered and they spent the rest of the time killing them. Fun? Yes.

Friday evening a Red Cross benefit dance was held. Twenty-eight dollars were taken in and ash trays and vases were donated. Music was furnished by Bennett's nickelodeon and by the way, Bus, thank you.

Honor Roll

Following is the high school honor roll for the first nine weeks of this term: Highest honors—Beverly Anderson, Yvonne Eikum, Marie Hoorman, Gloria Jutte and Gladyne Tauffen. High honors—Donald Baumgartner and LeVonne Densow. Honors—Leonard Bielenberg, Marilyn Heinrich, Mary Jones, Dorothy Lee, Patricia Magee, Patty Nelson and Betty Olson.

Open House Friday

The first open house of the school year will be held this evening, Friday, at the public schools. The program will be presented by the first four grades, including music by the high school chorus and by the school orchestra. The school has not had an open house for several years. After the program patrons and friends may visit and ask questions of teachers, who will be in their rooms.

First Grade News

The first graders are coming up for air again after our submersion in practice. We were almost lost from the outside world in practicing parts for open house. However, our good reading program has continued. Our Fairies are using their new primers already. Our Elves and Brownies are making good steady moves.

Fourth Grade News

The Fourth grade Good Citizenship Club met Friday afternoon. The motion was made, seconded and passed that new officers be elected each month. New officers elected were: President, Jill Hanson; vice president, Donna Lee Danielson; secretary and treasurer, Dawn Heinrich.

Donna Lee Danielson brought her hobby collection this week. It is a collection of sea shells.

Sixth Grade News

We have been having our nine weeks tests to be put on our report cards.

We are fixing an Autumn border around our blackboard. We are also making a science bulletin board for open house.—By Helen Emerson.

Seventh Grade

We have finished our nine weeks exams. In reading we have been memorizing poems. In history we have been studying in the time of the 18th century. In science we have been studying about the three states of matter. Our party was a success and enjoyed very much by all.— By Latricia Comnick.

MRS. MOLLIE WHALEN DIES FUNERAL TO BE AT GENESEE

Henry Lorang received word Tuesday night that his sister, Mrs. Mollie Whalen, had passed away in a Beverly Hills, Calif., hospital where she had undergone an operation. Funeral arrangements are pending, owing to transportation difficulties, but the family expects that the body will be brought to Genesee for interment.

The deceased is a former resident of Genesee, and left here a few years for Spokane after the death of her husband, Charles Whalen, at one time cashier of the First Bank of Genesee and employed by the former Genesee Exchange Bank. Mrs. Whalen and two children, Rodney and Monica moved to San Francisco, where the daughter, now married, is a radio entertainer. Rodney Whalen is also affiliated with radio and is living at Beverly Hills.

Mrs. Whalen had been in the hospital at Beverly Hills for a month and died Tuesday evening at 9 o'clock.

Besides her brother here she is survived by four sisters and three brothers: Mrs. Ray Kennedy, Moscow; Misses Christine and Martha Lorang, Spokane; Miss Viola Lorang, San Francico; Charles and Albert Lorang, Portland, and Peter Lorang, New York City.

Court of Honor

Because of election day Tuesday the Boy Scout court of honor was postponed until Wednesday, Nov. 15, and will be held at the high school assembly. Parents and friends are cordially invited.

NORMAN JOHNSON TRAINING WITH INFANTRY AT ROBERTS

Norman Johnson, son of Mr. and Mrs. O. V. Johnson, is located now at Camp Roberts, Calif., where he is taking basic in the infantry. From Roberts he writes:

"Dear Pete:

"Thought I'd drop you a line and let you know that I received The Genesee News. I want to thank you and the Legion for sending the paper.

"Well, here I am at Camp Roberts. That means the infantry and lots of walking. I have just finished three weeks of training. The number of weeks for infantry here is 17 weeks, so you see I have a long ways to go.

"I was pretty lucky to get into the same outfit that Lawrence Thiessen and Joe Zenner did. I am just in a different company, but in the same battalion.

"The weather here sure is nice this time of year, but in a month the rain will come and then it really rains. There isn't much new so will close.—Norman."

Address: Pvt. Norman V. Johnson, 39471132 Co. B 95th Inf. Tng. Bn., Camp Roberts, Calif.

BURGESS-MOORE

Miss Callie Burgess, daughter of Mr. and Mrs. H. M. Burgess of Moscow, former residents of this community, and Mr. Harold Moore were married Sunday afternoon at 3 o'clock at the home of the bride' parents. Rev. Melford Knight of Genesee performed the ceremony.

6th War Bond Drive Starts Soon!

ARMISTICE DAY BANQUET

All ex-service men of this community of all wars and their wives; all wives of men now in the service, and all service men on leave or furlough are invited to a banquet to be served at the K. P. hall at 7 o'clock Saturday evening, November 11. After the dinner there will be a dance.

The Legion had planned an Armistice observance with the schools, but Armistice day falling on Saturday and difficulties in obtaining a speaker, the Post has decided that there will be no program.

In observance of Armistice Day, a number of the stores and other business places in Genesee will be closed Saturday. People are advised to make purchases Friday for the week end.

RIMROCK GOES DEMOCRATIC AND SO WENT THE NATION

Strongly Democratic in Tuesday's voting, Rimrock, however, showed up well in the Republican column, compared to other years. John Phillips, for probate judge on the Democratic ticket, polled the largest vote, 98, which was 20 more votes than given Roosevelt for president. This is somewhat a showing of the independent voter and intimates that voters crossed political party boundaries to signify their choice.

Gov. Bottolfsen was the recipient of the largest vote on the Republican ticket, with 55 ballots cast for him, but his Democratic opponent, Taylor, received 71 votes.

A total of 130 persons voted at the Ingle school in Rimrock precinct on Tuesday, an exceptionally large vote and undoubtedly the largest since 1928.

The Rimrock vote follows:

President — Roosevelt, 78; Dewey, 45.

U. S. Senator—Taylor, 71; Bottolfsen, 55.

U. S. Representative—White, 95; Brainard, 32.

Governor—Gossett, 82; Detweiler, 39.

Governor—Williams, 74; Sanborn, 43.

Secretary of State—Masters, 75; Keating, 43.

State Treasurer—Moon, 68; Painter, 51.

State Auditor—Hansen, 68; Nielson, 36.

School Superintendent — Sullivan, 72; Chatburn, 45.

Attorney General — Langley, 72; Ailshie, 47.

Mine Inspector—Campbell, 77; May, 42.

State Senator — Wall, 80; Mackey, 43.

State Representatives — Hechtner, 76; Schroeder, 78; Loyd Harris, 44; Lipps, 44.

County Commissioner, 2nd District —Talbot, 83; Norberg, 42.

County Commissioner, 3rd District —Richardson, 81; Schmidt, 35.

Sheriff—Hays, 87; Ingram, 37.

Treasurer—Gilmore, 93; Buff, 26.

Probate judge—Phillips, 98; Davis, 28.

School Superintendent—Buckles, 89, Russell, 34.

Prosecuting Attorney—Morgan, 78; Ware, 48.

Assessor—Livengood, 96; Steffen, 28.

Coroner—Wann, 92.

Amendments

Four year term for governor—Yes, 69; No, 35.

Tax commission—Yes, 50; No. 35.

Tax exemption—Yes, 42; No, 46.

Abolish prison board—Yes, 31; No, 55.

Pardoning power—Yes, 39; No, 51.

REV. J. B. KUNKEL APPOINTED TO CONTINUE FOR REV. VEIT

Rev. Fr. J. B. Kunkel has now been appointed to St. Mary's parish to continue the work of Rev. Fr. Charles Veit, who is now ill at Sacred Heart hospital, Spokane.

Father Kunkel is not entirely new in this part of Idaho, having formerly held the missions in the parishes of Burley, Orofino and for a time he attended Thorncreek. During his stay in these places new churches were built in Pierce and Orofino, and the Elk River church was moved from there to Bovill when the old Bovill church was destroyed by fire.

From the missions in northern Idaho Father Kunkel was transferred to Burley where a new church was also built. In June, 1943, Father Kunkel was made administrator of Holy Rosary parish at Idaho Falls, returning to Burley in June of this year from where he came to St. Mary's at Genesee. Father Kunkel and Father Veit are friends of old standing, having studied together at Loras College, Dubuque, Iowa.

GENESEE DIVIDES ITS VOTES IN FAVOR ADMINISTRATION

Four hundred ninety-six electors visited the polls at Genesee Tuesday, which was four less than voted in 1928, the best turn-out for many elections. Genesee voters also showed independence by their ballots, as they favored the national administration, but crossed over the party line to give local and county candidates a good vote. R. E. Nordby, candidate for commissioner for the second district, received the highest vote of any candidate who had opposition. Taylor for county assessor, received a vote of 330 also, but he had no opposition. Elvon Hampton received 308 votes and Arthur Snow, veteran legislator, received 319 votes here, compared to 190 for Blane, for state representatives.

Victor Morris, Republican, failed to carry Genesee, where J. H. Neil, for state senator, received 232 votes.

The national administration came through with 275 votes to 213 for the Republican candidate, which is a percentage not far from the national average. Taylor pulled ahead of Bottolfsen with 255 votes to 224, but White, Democratic candidate for U. S. representative, led all Democratic candidates with 282 votes, to 182 for his Republican opponent, Brainard.

The number of straight ballots at Tuesday's election in Genesee precinct were about 153 Democratic and 182 Republican, with a guess being based on the vote for Bottjer for county commissioner and the vote for May for mine inspector or the vote for Brainard for U. S. representative.

The vote at Genesee was:

President—Roosevelt, 275; Dewey, 213.

U. S. Senator—Taylor, 255; Bottolfsen, 224.

Congressman—White, 282; Brainard, 182.

Governor—Gossett, 255; Detweiler, 222.

Lt. Governor—Williams, 234; Sanborn, 221.

Secretary of State—Masters, 235; Keating, 220.

State Auditor—Hansen, 231; Nielson, 225.

State Treasurer—Moon, 230; Painter, 224.

Attorney General—Langley, 236; Ailshie, 214.

School Superintendent — Sullivan, 230; Chatburn, 213.

Mine Inspector — Campbell, 266; May, 182.

State Senator—Neil, 232; Morris, 214.

State Representatives—Blane, 190; Hampton, 308; Snow, 319.

County Commissioner, 2nd District —Bottjer, 153; Nordby, 330.

County Commissioner, 3rd District —Ingle, 209; Hoidal, 238.

Assessor—Taylor, 330.

Sheriff—Sprouse, 162, Moody, 309.

Treasurer—Theriault, 296.

Probate Judge—Peterson, 322.

Superintendent—LaFollette, 295.

Prosecuting Attorney — O'Donnell, 305.

Justices of the Peace—Burr, 245; F. C. Jones, 203; Heckathorn, 201.

Constable—Geo. Anderson, 292.

Amendments

Four-year term—Yes, 233; No. 125.

Tax Commission—Yes, 186; No. 136.

Tax exemption—Yes, 155; No. 144.

Abolish prison board—Yes, 124; No, 156.

Pardoning power — Yes, 145; No. 150.

FUNK-DRESHER

Dewey Dresher S1-c, U. S. Coast Guard, and stationed near Cannon Beach, Oregon, and Miss Margaret Ruth Funk of Portland, were married at Vancouver, Wash., October 7, according to an announcement received here by relatives. Seaman Dresher is the son of Mrs. Alma Dresher. The bride was formerly of Salina, Kans., but had been living at Portland. The newlyweds will make their home at Cannon Beach.

LT. SPRINGER HERE

Lt. and Mrs. Jimmie Springer are visiting relatives in Moscow and Genesee. Lt. Springer, who was at Alamagordo, New Mexico, for training since receiving his commission is home before reporting at Lemore Army Air Base for crew training. He expects to report at Lemoore Nov. 15.

THURSDAY MARKETS

Federation Wheat, per bu	$1.31
Club Wheats, per bu	$1.31
Rex Wheat, per bu	$1.31
Barley, per ton	$39.00
Oats, per ton	$40.00
Butterfat, net	48c
Eggs, per dozen	39c - 40c

Hard-to Get Items...

BUNA RUBBER CORD, per foot ..... 4c and 12½c
HEATER CORD, per foot 5½c
IRON CORDS, each 70c
GASOLINE HOSES, each $8.50
FLASHLIGHT BATTERIES, each 10c
SOLDERING IRONS, each $6.50
ELECTRIC KITCHEN CLOCKS, each $8.50
ELECTRIC BOTTLE WARMERS, each $2.50

OPEN MONDAY, THURSDAY AND SATURDAY AND DAILY 2 p. m. to 5 p. m.

The Electric Shop

CARL SIMONS PHONE 41

Dinner Honors Birthday

A Sunday no-host dinner was served at the home of Mr. and Mrs. Clarence Trail honoring the birthdays of Mrs. Trail, which was November 3, and Sandra Fleischman on Nov. 6. Others present were Mr. and Mrs. Simeon Fleischman and children; Mr. and Mrs. Bill Stricker and children; Mr. and Mrs. Walter Currin and daughter, Mary; Mr. and Mrs. Frank Jacobs and family; Mr. and Mrs. Howard Callahan and family; Mrs. Minnie Dresher, Mrs. Harold Callahan and daughters; Mrs. Virgil Hurlbert and daughter, Virginia; Simeon Fleischman Jr., and Lois Fleischman. Those present presented Mrs. Trail and Sandra with many gifts.

Mrs. Knapps Entertains

Mrs. Joe Knapps entertained with a pinochle party Wednesday afternoon when her guests were: Mmes. Otto Baldus, Ernest Becker, Stanton Becker, Gus Fickens, Henry Flerchinger, Martin Hasfurther, Andrew Hasfurther, Frank Hoorman, Sophia Kambitsch, John Krier, Elmer Kraut, Otto Kretschmer, Mary Lettenmaier, Art Linehan, Henry Manderfeld, Ben Pleiman, Helen Sanford, J. J. Tupker, John Weber and John Klemm and Miss Veit. Mrs. Knapps gave each of her guests a prize and was given according to the score of each one. A delicious lunch was served and Mrs. Knapps was assisted in serving by John Klemm.

For Greater Egg Profits Feed....

Red Hen Egg Mash

HAS PLENTY ANIMAL PROTEINS, FISH AND MEAT MEALS

Feed is an important factor in egg production. Without sufficient amounts of the right kind of feed a hen will not produce the eggs she is capable of laying. Here is a feed that will give your hens ingredients needed for lots of eggs. It is made from a scientific formula, and contains just the right amounts of vitamins and proteins. Come in and let us tell you of some of the wonderful results attained in the flocks of some of our customers. Make your laying flock more profitable this year . . . we can help you. FOR SALE AT ALL DEALERS

Prairie Flour Mill Co.

LEWISTON, IDAHO
PRAIRIE FLOUR MILL
Genesee
UNIONTOWN COOP. ASSN.
Uniontown
HAUPT SUPPLY CO.
Colton
MOSCOW COMMISSION CO.
Moscow
VAL'S SEED SERVICE
Moscow
LATAH COUNTY GRAIN GROWERS
Troy
KENDRICK BEAN GROWERS
Kendrick, Idaho

THANK YOU

We wish to take this means of telling the public of our appreciation for their generosity and attendance at our bazaar. It was a success, made possible by your attendance.—Ladies of the Community Church.

Missionary Society

The Missionary Society of the Community church was entertained Wednesday afternoon at the home of Mrs. Adrian Nelson, with Mrs. Arthur Wright as assistant hostess. Seventeen members and one visitor, Mrs. Fred Brazier, were present. Mrs. Clarence Aherin conducted the program.

St. John's Lutheran Church

Roland G. Wuest, pastor
Novtmber 12, 1944

10 a. m., Sunday school. Classes for all age groups. Adult Bible class conducted by the pastor.

11 a. m., Worship service. Sermon theme: "Not By Bread Alone," based on St. Matt. 4:4. This Sunday marks the beginning of the Educational Appeal of the American Lutheran Church, a drive in which the Church hopes to raise over two million dollars for her educational institutions. Every member of St. John's church will be visited during the coming two weeks in the interest of giving a substantial gift to our colleges and seminaries.

This Sunday evening, Nov. 12, the Brotherhood of St. John's will hold their annual fall banquet in the church parlors. Service will begin at 7. The guest speaker will be the widely-known Rev. A. Hillman of the Lutheran Service Center in Spokane. An interesting program has been arranged for the evening.

The Ladies Aid will meet Thursday afternoon at 2 o'clock. All members of the Aid should make it a point to be present at this meeting since election of officers will be held.

Choir practice Thursday evening at 8 o'clock.

Holy Communion will be observed during the morning worship service November 19.

Confirmation class meets Saturday evening at 9.

Hear the Lutheran Hour and Dr. Walter A. Maier every Sunday morning at 9:30 over KRLC, Lewiston.

6th War Bond Drive Coming Up!

We as Funeral Directors

Are at your sevice both night and day, for

We are equipped and experienced in serving

The living to honor and beautify the dead

VASSAR-RAWLS Funeral Home

Phone 333 Lewiston

GENESEE VALLEY NEWS

The Valley is washed nice and clean and Old Sol has shown his face again. The weather is mild for November. Hunters are still making it miserable for the upland birds. Those farmers who got up early enough to get in on the first fifteen trucks at Moscow are busy putitng out their sodium chloride. The rest are hoping that more will be available. We will be able to sit down and enjoy a radio program now that the leopard spots have all been washed out and the defeated candidates can be respectable citizens again. Wouldn't it be refreshing to hear the merits of prospective office seekers told over the radio without the mud-slinging to their opponents.

Mrs. J. A. Gibler and Miss Jean Gibler of Nelson, B. C., called on Mrs. Nels Lande last Friday afternoon.

Dr. and Mrs. Leavitt spent Friday evening at James Magee's.

Mrs. Walter Kleweno of Juneau, Alaska visited at J. P. Kleweno's on Sunday.

Mrs. Lilly Larson, district historian; Mrs. S. F. Veldey, district secretary and treasurer, left Tuesday morning for Havre, Mont., to attend a workers' conference of the Norweigian Lutheran church.

At the recent W. M. F. circuit meeting in Bonners Ferry, Mrs. Wm. Borgen was elected vice president of the Spokane circuit.

Mr. and Mrs. Sam Lange were week end visitors in Spokane.

J. P. Anderson has returned from two weeks at Soap Lake, Wash.

Mrs. Leon Danielson and children called on Mrs. Victor Danielson Friday afternoon.

Genesee Valley Aid bazaar Friday evening, November 17, beginnig at 7:30 o'clock. Following a fancy work sale, lunch will be served at 35 cents. Bazaar will be held at the Parish hall. adl

Edgar Johnson and Mrs. Adrian Nelson and Kay spent Sunday afternoon at Oscar Danielson's.

Miss Beverly Anderson was hostess to the Luther League Sunday night at the Parish hall. Rev. Veldey led in hymn singing and devotions. Beverly gave the history of the hymns that were sung. Marion Lyons reported on Missions. Officers elected are: Yvonne Silsum, president; Alton Anderson, vice president; Marjorie Hatton, secretary and treasurer. The next meeting date has not been announced. Delicious refreshments were served by the hostess.

Sam Lange and Elmo Larson had Sunday dinner at Oscar Danielson's.

Mr. and Mrs. Victor Danielson and Mrs. Annie Danielson visited at Emanuel Daniels home Sunday afternoon at Blaine.

Mr. and Mrs. Herbert Berger and Mrs. Daland Broker of Lewiston spent Sunday at Bob Berger's.

Mrs. Hannah Swenson spent the week end at Ed Morken's while the family was in Spokane.

Mr. and Mrs. Ralph McBride moved to Moscow Tuesday where they have purchased a home.

Leon Silsum writes that he will remain at Pocatello four more months.

Mr. and Mrs. Fred Hove spent Tuesday at Art Teglund's.

Mrs. DeLos Odenborg went to Winona, Idaho, Tuesday to visit her parents, Mr. and Mrs. Tunnell.

Mrs. Leon Danielson and daughters called on Mrs. Wm. Borgen Sunday afternono.

Mr. and Mrs. Ed Morken and Mary Lou were in Spokane over the week end where they consulted a specialist about Mary Lou's arm.

An Armistice Day Thought

For more than twenty years we celebrated November 11 as a great day of peace. It seems inappropriate now because we realize how we failed to keep that peace when the world is locked in a deadly struggle for its very existence. We know now that enduring peace is possible only when the people of the world consent to be governed by laws of a world community marked by economic justice and social brotherhood. We have the ideal but we must translate it into the reality of daily living of all the people in the world. No longer must small nations be denied raw materials and a right to participate in world trade. No longer must color of the face be an excuse for discrimination. Christ died for all men and to maintain freedom we must enthrone our faith until round the world men will realize that the true peacemakers are the sons of God. This ideal of Christian faith is the fundamental base upon which a world community can be established and maintained. It is the one hope of everlasting peace.

Birthday Party

Mrs. Clarence Trail was given a birthday party Friday afternoon last by Mrs. Gunder Hammer, Mrs. Kate Huffman, Mrs. Virgil Hurlbert, Mrs. Frank Jacobs, Mrs. Mae Beker, Mrs. Mary Wahl and Mrs. Lawrence Vestal. Mrs. Trail was remembered with many gifts and a no-host lunch was served.

RED CROSS NOTES

The county chairman of Red Cross surgical dressing units has asked all units to make a special effort to finish their quota of dressings by December 1 if possible. Area headquarters have announced that when the gauze is made up in the units now that the Red Cross will have enough dressings on hand to finish the job, unless some unforseen calamity occurs. This is good news but it means that we must have 30 or more women present for the remaining days to get through on time. Genesee has been loyal in every enterprise connected with the war efforts. Let's finish this one too. Nearly five thousand dressings have been made in November so far. Our thanks to Mrs. John Meyer, Mrs. Gus Fickens and Mrs. Dollie Peterson for treats. The names of Miss Pauline Steltz for 811 hours and Mrs. Reisenauer for 302 hours were omitted from last week's honor roll. The high school unit has been reopened with Mrs. Al Zenner in charge, assisted by some of the girls who have qualified as instructors. The inspecting and packing will be done at the Legion hall as last year. Let's go to Red Cross surgical dressing unit!

Community Aid

Mrs. Mary Emerson will be hostess to the Community Aid Wednesday afternoon, Nov. 15 at the church parlors.

NOTICE TO CREDITORS

Estate of JOSEPH S. KAMBITCH, Deceased.

Notice is hereby given by the undersigned, executor of the estate of Joseph S. Kambitch, deceased, to the creditors of and all persons having claims against the said deceased, to exhibit them with the necessary vouchers within Four (4) months after November 3rd, 1944, the first publication of this notice, to the said executor at the office of J. M. O'Donnell, Attorney at Law, Moscow, Idaho, the same being the place for the transaction of the business of said estate, in Latah County, State of Idaho.

FRANK J. KAMBITCH, Executor.

Dated at Moscow, Idaho this 31st day of October, 1944.
First publication Nov. 3, 1944
Last publication Dec. 1, 1944.

LEGION Theatre

Sat. - Sun. - Nov. 11 - 12

2 SHOWS FIRST SHOWS STARTS AT 7 P. M. 2 SHOWS

ADULTS - 40c CHILDREN -

Also News and Shorts

Coffee Party

Mr. John G. Meyer Sr. entertained in honor of Mrs. Cora Simons of Corvallis Friday afternoon, with a coffee party. Other guests were Mrs. Kretschmer, Mrs. Gus Fickens, Carl Simons and two daughters, Mrs. John G. Meyer.

AFTER MANY REQUESTS
WE ARE NOW STOCKING . . .

Karpet Kleen

A SAFE ODORLESS POWDER FOR USE AT HOME

W. M. HERMAN

Our thanks to a Country Editor

YOU get a pretty good view of the world from a small-town newspaper office. Sometimes you see things that other folks overlook. For instance, this frank statement by the editor of The Dierks (Arkansas) Banner

The Banner is one of the last papers in the country to raise its subscription price, many over the U. S. having done so a year or more ago. The cost of practically everything that goes into the production of a newspaper has advanced, except electricity used in running the machinery and lighting the plant. In normal times there was little if any profit in subscriptions at $1.00 a year. If the information contained in even a country newspaper pub-

We're grateful to the editor for pointing out a fact more and more people are realizing—that at a time when most things are scarce and expensive, electricity is still plentiful and cheap.

That just goes to show what companies like ours can do for you by hard work and experience and sound business management

Washington Water Power Co.

A SELF-SUPPORTING, TAX-PAYING BUSINESS ENTERPRISE

Grocery Specials

NOV. 10th to NOV. 13th, Inc.

Store Closed Saturday Armistice Day

Green Olives	Bordelaise 11-oz	57c
Salad Dressing	Nalleys 1 quart	41c
Green Beans	Mill Race No. 2 can	15c
Federal Milk 3	TALL cans	29c
Honey	Southern Idaho 6-lb jar	$1.55
Grapefruit Juice	No. 2 can	15c
Floor Wax	Old English qt.	69c

We will Pay you Cash for Eggs!
39c per dozen, Cash
40c per dozen in Trade

Raders' City Market

MINNIE A. LEONIS

Mrs. A. Leonis died in a Los Angeles hospital October 20, and was buried October 23 in Valhalla Cemetery at San Fernando, Calif. She is survived by her husband, Mike Leonis; a son, John, 11 years old; one brother, Everett N. Peterson, and her father, J. August Peterson of Snohomish, Wash., and by several cousins, a number of whom live in the Genesee community where the deceased resided for many years. Her father was at her bedside in Los Angeles.

6th War Bond Drive coming up—Be ready to do your part!

Genesee Valley Ladies Aid

Fancy Work Sale and Lunch

Friday Evening, Nov. 17

Genesee Valley Parish Hall

TIME — 7:30 O'CLOCK LUNCH — 35c

Short's Funeral Parlors

PHONE 3001
MOSCOW
126 E. First Street

Regardless of the place of death, all Funeral Arrangements can be through us. Just call 3001 at Moscow or Joe Hasfurther, 53F21 at Genesee, day or night, and we will attend to everything and relieve you of all responsibility while in a strange city.

AUTO AMBULANCE SERVICE

PROMPT ATTENTION DAY OR NIGHT

Joe Hasfurther
TELEPHONE 92

LOCAL NEWS

Nov 17 is the date of the Genesee Valley Aid bazaar. Time 7:30 o'clock. Fancy work will be sold and lunch served. Lunch 35c. Bazaar will be held at the Parish hall. adl

Mr. and Mrs. Fred Morscheck and Mr. and Mrs. Albert Bailey of Hanford, Wash., visited Sunday with Mr. and Mrs. Wm. Rosenau in Lewiston. Mr. and Mrs. Rosenau have recently purchased a home in Lewiston.

Mr. and Mrs. J. H. Broemeling left Wednesday evening for an extended visit with their daughter, Mrs. Everett Sanders, and family at Carlton, Oregon.

Jack Kambitsch left Monday for his home in Santa Cruz, Calif., following a visit here with his brother, Frank Kambitsch, and family.

Mrs. Ed Carlson and daughters were Lewiston visitors Saturday.

Elmer Krier is recovering from an attack of pneumonia at St. Joseph's hospital in Lewiston. He was taken to Lewiston last Thursday.

Henry Martinson, Miss Esther Martinson, Fred Nagel and Miss Frieda Hermann were in Lewiston Friday to attend a birthday dinner for J. P. Michaelson. During the afternoon they called on Genesee people who are patients at St. Joseph's hospital.

The Altar Society of St. Mary's church held a business meeting at the home of Mrs. H. J. Marinson Tuesday afternoon.

Chas. Grieser Sr., returned Sunday from St. Joseph's hospital in Lewiston where he was a patient for several days.

Miss Louise Vandenburg, cadet nurse of St. Mary's hospital, Walla Walla, who spent last week with her parents, returned Sunday to her work.

Mrs. Grant Loncosty of Spokane spent the week end with her parents, Mr. and Mrs. Chas. Grieser Sr.

I have moved my beauty shop from the Sampson Barber shop to my home and you may call 83F3 for appointments for beauty work. Appointments are for Mondays, Wednesdays and Fridays only. Olive Wardrobe. adl

Mrs. Dora Fish of Clarkston is visiting a few days with Mr. and Mrs. Lawrence Vestal.

Monday evening dinner guests of Mr. and Mrs. John Luedke were Mr. and Mrs. George Nelson, Miss Violet Lindquist, Mrs. Helen Bartley, Miss Maxine Rolph and Mrs. Anna Hanson.

Mr. and Mrs. Phil Bahr and daughter, Juanita, and Mr. and Mrs. Wilson of Kendrick visited Sunday with Mr. and Mrs. Lawrence Vestal.

Misses Helen Larson and Bette Linehan of Spokane spent the week end in Genesee, the former with her uncle and aunt, Mr. and Mrs. Henry Halverson, and the latter with her parents, Mr. and Mrs. Art Linehan.

Lloyd Esser and Harold Lee returned Tuesday evening from a big game hunting trip and brought out one deer and two elk.

Mrs. LeRoy Garrett left Tuesday for her home in Toledo, Ohio, after a visit here with Mr. and Mrs. T. D. Garrett. Making the trip west, she met her husband in Spokane on his arrival from San Diego, and they came to Genesee together for a visit with relatives here. SK2-c Garrett left on Wednesday of last week for San Diego and expects overseas service.

Mrs. Jerome Bershaw underwent an operation for appendicitis Tuesday morning at the Gritman Memorial hospital in Moscow. Her mother, Mrs. Leo Edwards stayed Tuesday and Wednesday with her at the hospital.

Carlie Grieser, Adrian Nelson, Estil Carbuhn and Martin Grieser returned Wednesday from a big game huting trip, each bringing out an elk.

Mrs. Hubert Street of Redlands, Calif., is visiting here with her sisters, Mrs. Harry Hanson and Mrs. Ed Putnam and brothers, Ad, Jim and Wilson Archibald.

Friday evening dinner guests of Mr. and Mrs. Don Jain were Mr. and Mrs. Raleigh Hampton and daughter, Marie; Mrs. James Magee and daughter, Pat, and Ed Anderson of Deary.

Mr. and Mrs. Walter Gehrke entertained for Sunday dinner, Mr. and Mrs. Wm. Kleinhaus and family of Wallace, B. Purddum of Orofino and Wilson Archibald.

Mrs. Cora Simons left Sunday afternoon after a ten-day visit here with her son, Carl Simons, and family.

Mrs. Fred Hampton who was a patient at St. Joseph's hospital in Lewiston since September 19 after she suffered a broken right leg, between the knee and hip, will leave today (Friday) by plane for Los Angeles, Calif., where she will be cared for in the homes of her daughters, Mrs. Edgar Johnson and Mrs. J. D. Hoyt. Accompanying her on the trip will be her husband, her daughter, Mrs. Johnson, who has been here for the past six weeks, and her nurse, Mrs. Veronica Chaney. Approximately nine hours will be required for the trip.

Monday evening dinner guests of Mr. and Mrs. Walter Gehrke were Mr. and Mrs. Ad Archibald of Lewiston, Mrs. Hubert Street of Redlands, Calif., Mr. and Mrs. George Gehrke and Ted Semmes.

CONTINUE SUBSCRIPTION

Miss Kate Fitzpatrick and Mrs. Mary Rabdau who recently moved to Lewiston from Genesee, and are living at the Blanchard Apts., 428 5th St., write: "Dear Mr. and Mrs. Pederson: Am enclosing check. Please renew Kate Fitzpatrick's subscription to the Genesee News for six months. Would like to have you send her copies of this week's News if you have them to spare. Your article about our nephew, Jack Fitzpatrick, was very good and we would like to send copies to close relatives, all over the U. S. It tells more than a letter would. While we aren't very much acquainted in Genesee we liked the people we met and found them most kind and friendly. We like the service news letters, even if we don't know the boys who write them."

LEAVING FOR SERVICE

Leaving for Spokane Wednesday, Nov. 15, and induction in the armed forces will be Bartle Spence, Pete Kinyon, Warren Peavey and Vern Grieser.

Expected to report also on the same date are John Lorang and Fred Morscheck voluntary inductees for the navy air crew program. They were informed that they would then return home from one to three weeks.

FOR . . . .
FARM MORTGAGE
LOANS
Long Terms, Low Rates, Liberal Privileges
WITH NO COMMISSIONS TO PAY
INSURANCE
Liability.: Fire Rates have been Reduced. Farm Buildings, Crops, Farm Equipment, Tractors and Combines, Autos and Trucks.
Properly written in Old Line Stock Companies, with prompt service in event of loss or damage.
WE HAVE FOR SALE . . .
FARM ACREAGE and TOWN PROPERTY
SEE OR CALL
W. W. Burr
Licensed Real Estate and Insurance Agent
Phone 28 Genesee, Idaho

HERE'S WHY IT PAYS TO BUY IHC PARTS

THEY'RE GENUINE. That means they are exactly like the parts that were in your machine when it was new. You bought a Farmall, or any other McCormick-Deering product, because you figured it was the best. It wasn't delivered to you with any substitute, "just-as-good," make-shift parts in it. And it's poor business to put that kind of parts in your equipment now or any other time.

Insist on genuine IHC parts. You'll get your money's worth and keep your equipment in first-class shape—just like new.

With a war on and more food to raise, you need all the mechanical help you can get. Our shop, our mechanics and our big parts department are ready to do everything we can. McCormick-Deering is our line and Service our middle name.

24 Complete, New Type FURROW OPENERS For International Grain Drills

McCroskey Farm Equipment

Specials for Friday

Store Closed Saturday, Armistice Day

V-8 Vegetable Juice, 2 cans		33c
Stringless Beans	Sanitam Fancy Cut 2 cans	37c
Seedless Raisins 2-lb pkg		27c
Crescent Baking Powder 5-lb tin		87c
Ovaltine, large jar		77c
Kelloggs Raisin Bran Flakes 2 pkgs for		23c
Ry Krisp 13-oz package		21c
Bab-O Cleanser 2 pkgs for		25c

Our supply of Paper Bags is Very Limited so when doing your shopping please bring your shopping bag or container

We Pay Cash for Eggs
39c per dozen Cash 40c per dozen in Trade

Follett Mercantile Co.

Kenworthy
MOSCOW, IDAHO
All Talking Pictures

MATINEE WEDNESDAY AND SATURDAY at 2 P. M.
SUNDAY CONTINUOUS FROM 2 to 11 P. M.

Program Subject to Change Without Notice

SUN., MON., TUES., WED., NOV. 12, 13, 14, 15
"Dragon Seed"
With
Katherine Hepburn - Walter Huston - Aline MacMahon
Akim Tamiroff - Turkan Bey

THURS., FRI., SAT., NOV. 16, 17, 18
"Louisiana Hayride"
With JUDY CASANOVA
AND
"Gildersleeve's Bad Day"

THE NU ART THEATRE

SUN., MON., TUES., NOV. 12, 13, 14
"Ever Since Venus"
With
Ina Ray Hutton and Band - Hugh Herbert

WED., THURS., FRI., SAT., NOV. 15, 16, 17, 18
"Wing And A Prayer"
With
Don Ameche - Dana Andrews - Charles Bickford
Sir Cedric Hardwicke - William Eythe

ONE REPUBLICAN SURVIVES LANDSLIDE IN IDAHO STATE

Idaho gave Roosevelt four electoral votes Tuesday on incomplete returns up to Thursday, based on 103,566 for Roosevelt and 96,846 for Dewey.

Gov. Bottolfsen ran behind Taylor for U. S. Senator by a vote of 104,878 to 98,918. Gossett led Detweiler for governor, 105,504 to 95,566. White was reelected, 45,871 to 36,248 for his opponent, Brainard, but Dworshak in the south Idaho congressional district was ahead of Evans by a vote of 61,201 to 55,821.

Comparing the vote for the above, Gossett over Detweiler was given the largest vote, while Dworshak in receiving 61,201 votes to 55,821 for Evans, was a strong candidate.

Democrats made a clean sweep of state offices, and with the four year term for governor, Gossett will be in office for that length of time, assuming that the vote on the amendment continues to lead like it did in incomplete returns, 42,494 for and 23,659 against.

The tax commission won 35,031 to 23,753. Taxing U. S. property won 30,703 to 26,742. The amendment to abolish the prison board lost 30,080 to 26,960 and giving pardon powers to the governor in most cases, was ahead 29,172 to 29,009. These returns are incomplete, but from all indications the four year term for governor could not be in doubt.

Pool Hogs Sell at $13.75

Sixty farmers brought in 343 hogs weighing 83,360 pounds and they sold for $10,755.57 to Armours ,Spokane, who bid $13.75 for tops; $12.75 for hogs 240 to 270 pounds and three and four dollars off for sows.

Carstens, Spokane, bid $12.60.

POWDER SHAKER
Very handy to carry with you

CURL COMBS — 25c
10c Combs are now 20c

CIGARETTE CASES
Genuine Leather, only $1.00

COUGH DROPS
Smith Brothers, Listerine, Ludens, and Vicks

STATIONERY
Will break Linen sets of paper and envelopes. 1 Pound of linen paper $1.25. 40 linen envelopes 75c

1000 COLD TABLETS
Doctors all over the country are recommending these tablets

GRANT CLARK

Bob Says:

Sure You Have Fire Insurance

But . . . .

have you had your insurance properly surveyed to see whether or not you are fully protected?

See Bob for complete Insurance coverage

Weisel Insurance Agency
512 S. Main St. MOSCOW, IDAHO Telephone 2382
"STOCK COMPANY INSURANCE AT ITS BEST"

THE GENESEE NEWS

Entered at the Postoffice at Genesee, Idaho as Second-Class Mail Matter.

E. D. Pederson, Publisher

LATAH COUNTY SPLITS VOTE COUNTY OFFICES REPUBLICAN

Latah county came up with a mixed vote in Tuesday's general election.

Gov. Dewey received a dozen more votes than Pres. Roosevelt, according to unofficial returns, which are complete as to precincts, 24. The trend of voting in 22 precincts first reported was to the Democratic column, but when the county's two big precincts, Southeast and East Moscow reported, the picture changed with the exception of the vote for governor, U. S. senator and U. S. representative. The vote for Campbell, Democrat, for mine inspector remained unchanged, and this was the other state office favored by Latah county voters.

Genesee's two candidates, Rudolph Nordby and Elvon Hampton, for county commissioner, second district, and state representative, respectively, won from their Democratic opponents, with a good vote from Genesee and from the last two precincts reporting, East and Southeast Moscow.

Unofficial returns are:

President—Roosevelt, 3,514; Dewey, 3,526.

Senator—Taylor, 3,617; Bottolfsen, 3,453.

Congressman—White, 3,741; Brainard, 3,198.

Governor—Gossett, 3,491; Detweiler, 3,404.

Lt. Governor—Williams, 3,281; Sanborn, 3,479.

Secretary of State—Ira H. Masters, 3,317; Keating, 3,443.

Auditor—Hansen, 3,276; Nielson, 3,417.

Treasurer —Moon, 254; Painter, 3,414.

Attorney General—Langley, 3,349; Ailshie, 3,399.

School Superintendent — Sullivan, 3,259; Chatburn, 3,387.

Mine Inspector — Campbell, 3,552; May, 3,160.

State Senator—Neil, 3,396; Morris, 3,459.

State Representative—Blaine, 3,312; Snow, 4,092; Hampton, 3,654.

Commissioner, Second District—Bottjer, 2,983; Nordby, 3,878.

Commissioner, Third District — Ingle, 3,151; Hoidal, 3,492.

Assessor—Taylor, 4,587.

Sheriff — Sprouse, 2,787; Moody, 4,224.

Treasurer—Theriault, 4,268.

Probate Judge—Peterson, 4,616.

Superintendent—LaFollette, 4,280.

Prosecuting Attorney — O.Donnell, 4,250.

Coroner—Short, 4,351.

Amendments

SJR No. 1—Four-year term—Yes, 1,940; No, 1,180.

SJR No. 3—Tax Commission—Yes, 1,605; No, 1,217.

SJR No. 4—Tax Exemption—Yes, 1,389; No, 1,393.

HJR No. 3—Abolish prison board—Yes, 1,148; No, 1,425.

HJR No. 4—Pardoning power—Yes, 1,328; No, 1,402.

Guests at Scharnhorst Home

Mr. and Mrs. Nels Lande were callers at the Chris Scharnhorst home Wednesday evening, and others to spend the evening with Mr. and Mrs. Scharnhorst and family were Mr. and Mrs. Bud Deesten and son, Henry Deesten, and Lawrence Kasper and Ralph, Charles, Eugene and Cletus Scharnhorst. The evening was spent in playing cards and visiting. Lunch was served late in the evening.

Rupture

SHIELD - EXPERT, H. L. HOFFMAN of Minneapolis, Minnesota, will demonstrate, without charge his "Rupture Shields" in Lewiston, Idaho at Hotel Lewis and Clark, on Sat., Nov. 18th; and in Moscow, Idaho at Hotel Moscow, on Mon., Nov. 20, 9 a. m. to 3 p. m.

Please come early. Evenings by appointment.

I have been supplying my shields to rupture sufferers in this territory for ten years and longer. I have fitted thousands of cases in the United States during this time. There are many of my satisfied customers right here in your community.

CAUTION: If neglected, rupture may cause weakness, backache, nervousness, stomach and gas pains. People having large ruptures, which have returned after surgical operations or injection treatments, are especially invited. "If you want it done right, don't experiment. See my associate, L. A. Rice." If unable to see him at this time, address

HOFFMAN'S
SURGICAL APPLIANCE CO.
315 Masonic Temple
Minneapolis, Minn.

adv

NEZ PERCE LINES UP SOLID IN THE DEMOCRATIC COLUMN

That southern climate of Nez Perce county seems to place our neighbors completely in the Democratic column much as in the solid south. With but one Republican office holder in that county the past two years, a clean sweep was made by the Democrats Tuesday.

The complete but unofficial vote on Tuesday in Nez Perce county was as follows:

President—Roosevelt, 5,403; Dewey, 3,118.

U. S. Senator—Taylor, 5,520; Bottolfsen, 3,154.

Congress—White, 5,747; Brainard, 2,897.

Governor—Gossett, 5,502; Detweiler, 3,100.

Lt. Governor—Williams, 5,304; Sanborn, 4,183.

Secretary of State—Masters, 5,353; Keating, 3,041.

State Treasurer—Moon, 5,243; Painter, 3,241.

State Auditor—Hansen, 5,283; Neilson, 3,014.

State School Superintendent—Sullivan, 5,265; Chatburn, 3,075.

Attorney General—Langley, 5,102; Ailshie, 3,389.

Mine Inspector—Campbell, 5,557; May, 2,785.

State Senator—Wall, 5,186; Mackey, 3,263.

State Representatives — Hechtner, 5,312; Schroeder, 5,189; Harris, 3,244; Lipps, 3,173.

Commissioner, 2nd District—Talbott, 5,527; Norberg, 3,212.

Commissioner, 3rd District—Richardson, 5,488; Schmidt, 2,810.

Sheriff—Hays, 5,898; Ingram, 2702.

Treasurer—Gilmore, 5,961; Buff, 2,534.

Probate Judge—Phillips, 5965; Davis, 2,563.

Superintendent — Buckles, 5,202; Russell, 3,422.

Prosecuting Attorney—Morgan, 5,270; Ware, 3,348.

Assessor—Livengood, 5,920; Stefen, 2,604.

Coroner—Wann, 6,511.

Amendments

SJR No. 1—Four year term—Yes, 2,937; No, 2,221.

SJR No. 3—Tax commission—Yes, 2,575; No, 2,161.

SJR No. 4—Tax exemption—Yes, 2,151; No, 2,526.

HJR No. 3—Abolish prison board—Yes, 1,690; No, 2,958.

HJR No. 4—Pardoning power—Yes, 2,153; No, 2,712.

WANT-ADS

FOR SALE—Tractor, Combine, cows, 9 head sheep, miscellaneous items. A. F. Taylor, Genesee. 15tf

FOR SALE—Packard piano, small in size. In excellent condition. Phone 63F22, Genesee. 19tf

FOR SALE—6-room modern dwelling, garage, barn and chicken house, with 7 lots in Genesee. Price $2100.00. See W. W. Burr, real estate broker. 19tf

FOR SALE AT A LOW PRICE—The Eronson building, equipped with water, sewer and electricity. No reasonable offer refused. Contact or write Mrs. Clarence J. Winters, 1024 E. Baldwin Ave., Spokane, Wash. (13). Telephone: Glenwood 4914. 17-20*

FOR SALE—16-inch dry Slabwood. 128 cubic feet or 198 cubic feet throwed in loose, either at the same price of $5.00. Large supply on hand. Rauch Lbr. Co., Troy, Idaho. *9-22

Laurence E. Huff
ATTORNEY AT LAW
111 West Third Street
Street Floor
MOSCOW, IDAHO

JOSEPH G. WILSON, M. D.
Robinson Professional Building
Moscow, Idaho
Phones: Office 2253; Res. 2385
Office Hours 10 A. M. to 12 M.
2 to 5 P. M.

Let's Get Associated"
GASOLINE
OILS GREASES
DIESEL FUEL
STOVE OIL
Phone 35
Prompt Delivery Service
Francis Uhre

Buy the Best
Union Feed
...None Bette
GENESEE UNION WAREHOUSE COMPANY
GENESEE, IDAHO PHONE

FUNERAL DIRECTORS
Brower-Wann Co
Parlors and Chapel
Lewiston, Idaho
Phone 275
Years of Experience
Personal Attention
Modern Ambulance Service
Or Call W. M. Herman, Genesee
Phone 622 or 43F12

Our Coal and Prestolo Supplies are Now Becoming Better
WE ARE AGAIN BEING URGED BY PRODUCERS TO PLACE ORDERS EARLY, AND STORE WHAT WE CAN . . . SO WE THINK IT WISE FOR EVERYONE TO PLACE ORDERS EARLY AND ALLOW US TO FILL YOUR ORDERS AS COAL AND PRESTOLOGS ARRIVE
GOOD STOCKS OF PAINT, VELLO AND KEMTONE
FARMERS UNION PRODUCERS COMPANY
Phone 362
STANDARD OIL COMPANY AGENCY - PHONE 36

ON HAND!
at
Genesee Motors
Calkins Rod Weeder Parts
Pyrene Fire Extinguishers Quart size with bracket
Partial Stock of Plumb Tools More on the way
Genuine Fram Oil Filter Replacement Cartridges
— FOR POPULAR MAKES OF CARS
Genuine Ford Parts and Batteries
— ALWAYS A FAIR STOCK ON HAND

BUY WAR BONDS

THE GENESEE NEWS

BUY WAR BONDS

Established 1888 GENESEE, LATAH COUNTY, IDAHO, FRIDAY, NOVEMBER 17, 1944 Vol. 56 No. 21

...ITSCH NOW IN GERMANY ...RRIVED FRENCH WELCOME

...m Somewhere in Germany Lor...mbitch writes a most interesting ... but first permit the Genesee ...r to offer an apology. The letter ...entions was not forgotten, but ...in its flight, passed so quickly ...he message was not on its way ...Monday morning, this week. It ...he intention to retreat to some ...ooks for proper spelling of a ...French words, but our retreat ...ut off by an election and an ...atice Day. Loren's letter reads:

...r Pete:

...haven't as yet received your letter ...hich I understand has been on ...ay for some time. Every now ...hen there is a two or three week ...p in the mail, so I am sure I ...get it soon. I'm looking forward ...e arrival so I can check those ...h phrases you enclosed. I may ...ack in France or Belgium and ...uld like to test their authen...

...nce I last wrote you I have come ...remainder of the way across ...ce, through Belgium, and now in...ermany. I hate to be located in ...land of the Hitlerites, because it ...s that all the friendliness we re...d in the liberated countries is ...A lot of the German people wave ...smile and put on a friendly act, ...we do, and must, treat them like ...ies.

...While in France I was fortunate ...aving a few hours off to visit ...s. It is really a beautiful city and ...itely the Hollywood of Europe. ...e were there very shortly after ...ation, the people were still over...d and even almost hysterical. We ...ped the jeep on several occasions, ...were thoroughly mobbed by the ...ous individuals who were mainly ...amoiselles and old men. It didn't ... us long to push the old men ...e.

...Enroute to Belgium we drove ...ugh the battlefield of World War ...ost of the area is unscarred from ... results of this war, and looking ...its peaceful quietness, I found it ...icult to realize its history. One ...the most beautiful sights imagin...e is the view from the high ground ...looking Chateau Thierry and the ...rne River. On this high ground is ...uge monument erected in honor of ... Americans who fought there 26 ...rs ago. Probably soon, another ...nument will be placed beside the ...t.

...In contrast to much of the more ...asing scenery, there are certainly ...lot of unpleasant things to see. ...en you drive for miles and never ... a building with a roof on it, a ...son starts to realize that he isn't ...t making an extensive tour of ...rope. It's quite a different world ...sing down the streets of a bomb...ashed city with nothing but the ...ell of death to greet you and may...a lone, stray cat lurking about to ...e you the only sign of life. We al...ys describe such a place as sim...y, 'Well Liberated.'

...As you know, the campaign up to ...w has gone rather nicely. All is the ...ult of equipment on our part, ...ich is superior in quality and quan...y. All that along with a bunch of ...ys who had the guts to get out ...ere and use it efficiently. Things ...pped rather fast for a while, but ...e Jerries weren't playing for peas ...ts one inch of the way. Anyone who ...es a long ambulance convoy, or ...ecks the casualty list, can be con...nced of that. As far as the nearness ...the end of hostilities is concerned, ...e can only guess, but apparently the ...ermans have a lot of fight left. All ...m doing is praying that God will ...sten the day when we can all re...rn home, and ease up to the bar ...own at the corner and converse ...eaceably over a stubby of ice cold ...lympia.

...Hope this finds you and Mrs. Ped...rson doing well at the office. Also ...ope that Gerry and Dan are having ... lot of luck in the service. Next time ...ou write them, drop in a 'howdy' ...or me.

..."Haven't as yet received The News ...but they should arrive about the same ...time as you letter.—Loren.

...Note—Thanks Loren for the edi...torial from The Stars and Stripes. It ...has been read by a few who have ...come into the shop. They agree with ...the men overseas.

HARRY EGLAND JR. HOME

Harry Egland Jr., son of Mr. and Mrs. Harry Egland, is home on furlough from the Italian and French combat areas, and is now visiting his parents. At press time The News had not the opportunity of visiting with the returned soldier.

LAST RITES FOR MRS. HICKMAN

Funeral services for the late Mrs. W. R. Hickman were conducted at 2:30 o'clock last Friday from the Community church with the Rev. Melford Knight officiating. Music was by Elvon Hampton, who sang, "Rock Of Ages" and "The Old Rugged Cross," accompanied by Mrs. Donald Jain, pianist.

Interment was in Genesee Cemetery with the following as pallbearers: W. M. Herman, P. B. Hampton, W. W. Burr, Charles Ingle, Fred Shirrod and Colin Wilson, honorary, and Mahlon Follett, Lawrence Brown, Raleigh Hampton, Adrian Nelson, Forrest Durbin and Wm. Mervyn, active.

Services were attended by a great many friends of the deceased from out-of-town and Genesee, and the floral tributes were many and beautiful.

GENESEE DOUBLES ITS QUOTA IN 1944 WAR FUND CAMPAIGN

Donations to the National War Fund are continuing to come in, according to Walter Emerson, general chairman for Genesee community, and it is certain now that people of this community will double the amount requested. With a quota of $1,088.00, contributions amounting to $2,034.50 have already been received, with two rural school districts not reported Tuesday noon. All donations turned in directly to Mr. Emerson have been credited to the school district in which the donor resides, and if he lives in town, the money has been credited to town collections. Districts not reporting were 26 and 16, and District 56 has a partial report, that money collected by Mrs. James Archibald.

Donations by school districts are as follows:

District No. 39, $180.00; Mrs. Victor Danielson and Mrs. Oscar Danielson, solicitors.

District No. 67, $143.00, Henry Lorang, solicitor.

District No. 64, $106.00, Mrs. Ernest Qualey, solicitor.

District No. 35, $138.00, Mrs. Sam Lange, solicitor.

District No. 56, one-half, $34.00. Mrs. Edith Archibald, solicitor.

District No. 28, $168.00, Mrs. Mary Wahl, solicitor.

District No. 15, $171.00, Mrs. William Jenins and Mrs. Nels Lande, solicitors.

District No. 3, $23.00, Mrs. Viola Scharnhorst, solicitor.

R. E. Emmett, who has done much of the soliciting in town, has turned in $935.50, and $136.00, which is not from rural districts, has been turned in directly to Mr. Emerson. Since this report was received Mr. Emerson said that other donations had been received, and there is no doubt that the quota will be doubled.

While it is not too late to contribute to the War Fund, Mr. Emerson also stated that the community had been thoroughly canvassed, and wishes to express his thanks and the thanks of our men and women in the service for the generous contributions to the War Fund. Naturally, most people think of the USO when War Fund is mentioned but this is but a small part of the work supported by your donations.

R. JACKSHA A PARATROOPER TRAINING AT FORT BENNING

From Fort Benning, Ga., comes the following letter from Pvt. Richard C. Jacksha, son of Mr. and Mrs. John Jacksha. The youthful soldier was formerly with the artillery and stationed at Fort Sill and Camp Van Dorn:

"Dear Pete:

"Thought I had better drop you a short line and let you know my new address, now that I am in the Paratroop. I joined about eight weeks ago and just got called last week. I sure was glad to get called, because I think this is a good outfit. We have to go through four stages, and then we ship out. The first, or A stage is P. T. for six days, and 6 hours a day. B Stage is where we jump from the 35-foot tower; C stage is where we jump with a chute from a 250-foot tower, and the last stage is the real thing. In the last week we have 4-day light jump, and one night jump. The first three jumps takes us from 1200 feet and the last jumps are from 800 feet. So all in all it looks like it is going to be d——d rough.

"Well, Pete, I had better close for now. I have work to do. Tell all the guys at home hello for me and the same to Bus Bennett.—Dick."

Address: Pvt. Richard C. Jacksha, ASN 39469933, Company G 541 Parachute Inf., Fort Benning, Ga.

Mr. and Mrs. Frank Kambitsch visited from Thursday until Sunday in Spokane.

THE BULLDOG'S PEN

Editor ..... Beverly Anderson
Asst. Editor ..... Marie Hampton
Feature Writer ..... Joan Edwards
News Reporter ..... Joyce Grieser
Society Reporter ..... Pat Nelson
Sports Reporter ..... Bob Liberg

Editorial

Years and years ago, a group of people took a day off from their daily work and spent it feasting and thanking God for their blessings. Once a year, ever since, others have carried on the tradition. It is a wonderful thing that we may celebrate this day, especially now. During a war, it is hard to see what we have to be thankful for, but just stop and think. Even though so many of our men and women are gone and are fighting in foreign places, we must be thankful that the fighting isn't here in our own country. We still have our rights and freedoms; our homes, churches, and schools. And although the war is far from won, if we all keep helping and working for peace, peace will come. Victory for us, peace for the world and once again everyone will observe this special day with us—this day of Thanksgiving.—Marie Hampton.

Non-Rationed Fashions

Say, kidz, did you go to the Legion dance Saturday night? If you did, you probably saw Dorothy Anderson in a becoming black dress. And if you look around school, you might see Wayne Schwenne sporting a deep red ski sweater. Maxine Mulalley looked very sweet singing in the chorus Friday evening with a black skirt and sheer white blouse. Pretty blue V-neck sweater Vonne Eikum wore Saturday night—also saw Maurice Hasfurther dolled up in a neat blue sports jacket, and whatzis, twins? Anyway, two Frosh girls wear red ski sweaters alike, these days. Well, bye for now—see ya' around.

The Nite Hawk's

At this time I would like to put a complaint into the Student Council of G. H. S. I would appreciate very much if the lights would be left on in the gym during open house and other such activities. I had a wonderful perch on top of one the cross beams on the ceiling, and would have been able to fill my notebook with gossip, if I hadn't been kept in the dark. However, while the lights were on, I was able to chalk up much startling evidence against some of our G. H. S. "women haters." During the week end I was kept busy working overtime trying to keep up with the Navy. I never could find them parked in the same place twice. I also think that it is amazing the way that certain Junior girl is able to get sailors to break up with their girl back home. And here is a tip for you boys . . . there are a bunch of sailors in Moscow who are trying to schedule a basketball game with our home team. If they should happen to play us you had better keep your eye on your girl or you are liable to get left out in the cold. Another thing that I saw at the dance the other night was a Sophomore girl and her niece who were making a mighty fine impression on to of our "Jivin' " Juniors. Nice goin', Gize! And say, I've been asked this question by some of our anxious sports fans, "If a basketball boy takes out a basketball girl, and they stay out after hours, who's keeping who out?" What's your answer? Be sure and read this column next week for further details.—The Nite-Hawk.

Second Grades News

Members of the second grade have all their Thanksgiving decorations up. We also fixed our sand table with Pilgrims. We are beginning social studies in our grade now.

Third Grade News

We made a colorful border for our room last week. We are going to make a Pilgrim village for our room. We have started a Junior Red Cross and we are all going to sign our names on the membership roll.—Shirley Danielson.

Fourth Grade News

At Open House last Friday night Jill Hanson gave a reading, Dawn Heinrich sang a song and the whole grade gave a Peter Pumpkin drill. We are making posters for Thanksgiving now. Constance Densow is exhibiting her tally card collection as her hobby this week.—Glenda Archibald.

Sixth Grade News

Last week there was quite a hustle in our room. We had a number of things our teacher wanted finished for open house Friday. We had maps, fruit, baskets and some had posters to finish.—Helen Emerson.

Seventh Grade News

We mounted and put up some of our best papers for exhibit for Open House last Friday. In art we drew some harvest pictures. In English we have been studying subjects and verbs. In Mathematics we have been studying about per centage and commissions. In history we are studying the War of 1812.

LEW BERSHAW IN GERMANY COLD LOOKS FROM CIVILIANS

Llewellyn Bershaw, with a combat engineer outfit now in Germany, refers to the great number of apple trees. Should the civilians be given time, patience and a still, those apples might now be turning into that favorite beverage, schnapps. He also mentions Ron Huffman being in England, but Lew, he is now somewhere along the American front and has also been on or near German soil.

Lew wrote on October 12:

"Dear Pete:

"Just a short letter to let you know that I am now somewhere in Germany. We get some pretty cold looks from what civilians are still lagging behind. Other than that, it is pretty much the same as before, although one could sure sense the difference when I first came across the line into Germany.

"As far as land and all are concerned, it's about the same as Belgium or Holland. Everywhere you go you see apple trees and more apple trees.

"I read in The Genesee News where Ron Huffman was in England and that he was going to look for me over there. I'm afraid he will have to go quite a bit further before he will find me.

"I haven't received The News for a couple weeks now, but it will catch up some day, I hope, and I sure thank you and the Legion for it. It's just like reading letters from all the fellows. Well, Pete, I guess that's about it for this time. Give my regards to all.—Lew."

Cpl. Beck Weds Beauty

Cpl. Frank J. Beck of Spokane, who operated a picture show in Genesee for some time, recently celebrated his 32nd month overseas with a wedding ceremony in Sydney, Australia. The bride, a lovely Sydney girl, was formerly Miss Sonia Olga Yoveleff. A picture sent to Mrs. George Anderson, and the picture appearing recently in the Spokesman-Review really shows the bride as beautiful. Cpl. Beck is a member of the staff of Yank, the army weekly, Far East Edition.

REV. FR. CHARLES VEIT DIES AFTER ILLNESS OF 3 MONTHS

Rev. Fr. Charles Veit passed away at Sacred Heart hospital, Spokane, at 11:20 o'clock, Monday morning, November 13. Funeral services will be held from St. Mary's church, Genesee, at 10 o'clock this morning (Friday.)

Rev. Fr. Veit was born at Chelsea, Iowa, January 18, 1886, and at the age of seven he moved with his parents to Odebolt, Iowa. He received his education at Trinity College, Sioux City, Iowa; Columbia College, now Loras College, Dubuque, Iowa, and at Kendrick Seminary, St. Louis, Mo., and was ordained a priest June 6, 1925. He read his first Mass June 11, 1925 at Odebolt, Iowa, and in July of the same year came to Idaho, and served the parishes of Twin Falls, Salmon City, Grangeville, Weiser, and Nezperce before coming to Genesee in September, 1939.

He is survived by four brothers, Rev. Fr. William Veit, Whittemore, Iowa; John and Joseph Veit, Odebolt, Iowa, and Paul Veit, Weiser ,and by three sisters, Sister M. Clara, Dubuque, Iowa; Miss Mary Veit, Whittemore, Iowa, and Miss Clara Veit of Weiser.

There will be a Solemn Requiem Mass at St. Mary's church Friday at 10 a. m., and Rosary services will be at 8 o'clock Thursday evening at St. Mary's church.

MAUCH TO FIGHTER PLANES

Naval Aviation Cadet Les Mauch has completed another phase of naval flight training. He writes:

"Dear Pete—Just a line to let you know I have finished instrument squadron. I have been assigned to fighter planes for further training.

"Many thanks to you and the Legion for The News, and its splendid service.—Les."

Address: A-C Lester Mauch, USNR, Class 8C 44 P (C) c-o Flight Brigade Bldg., 679, U. S. N. A. T. C., Pensacola, Florida.

Mr. and Mrs. B. H. Druffel of Colton were Sunday dinner guests of Mr. and Mrs. Chris Scharnhorst.

MAURICE KRIER WOUNDED

Word was received here Saturday by Mr. and Mrs. John Krier that their son, Pvt. Maurice Krier, had been wounded in combat action. The message came from the wife of the injured soldier who resides in Seattle. Word was that her husband had been wounded in action October 22 in Germany, and that when further details were available she would be notified.

Pvt. Krier received his basic training at Camp Roberts, and within a very short time he was overseas. He was with a cavalry reconnaisance squadron, which in this war is a mechanized unit.

Maurice Now in Hospital

Relatives here received comforting news Wednesday from Pvt. Krier that he was in a hospital in France and recovering nicely and that everything was alright. He suffered five shrapnel wounds, ranging from one side to the thighs of his legs.

The letter was in his own handwriting, which is most assuring that the soldier is doing allright.

TRIBUTE TO CAPT. ERICKSON FROM HIS NEXT IN COMMAND

The following letter has been received by Mrs. Ed Erickson from the Commanding Officer of an infantry company with which Capt. Glen H. Erickson served:

"Mrs. Ed Erickson
827 Beachview Blvd.
Clarkston, Washington
"Dear Mrs. Erickson:

"No doubt you have heard of the death of your son, Captain Glen H. Erickson, before now. It is because of my sympathy for you, and my regret of his death that I attempt to write this letter.

"Perhaps anything that I might say will not relieve the lonesome spot that is in your heart. All that I can hope to do is to inform you as to the kind of a man that your son proved himself to be while he was on the field of battle.

"I, as his executive officer, knew him perhaps as well or better than anyone in his command. I speak for the entire company and say that his death was a great loss to all of us.

"Captain Erickson was a brave soldier. He proved it when he stood while his men were down. He never asked his men to do something that he was afraid to do himself. His command was not 'Attack,' but 'Follow Me.' As a result every member of his command was always willing and ready to follow him in his every decision.

"Your son had a large command and he commanded it well. He had a large responsibility, but at the same time he had a wonderful opportunity to do the job that you had sent him over here to do. He died with the same thought in mind that he had when he left home. To do his part in restoring peace to a world at war. During his service on the field of battle this thought stayed with him and carried him on when the way was dark.

"I assure you that those who are left to finish the war will in no way betray him by letting up. We will fight until the enemy has surrendered, until those who have been driven from their homes can return, until men can live upon God's earth in peace one with another.

"May the blessings of God be with you and your family,

"Sincerely yours,
"Ernesto Alonso, 1st Lt.
"Commanding Officer, Co. I ..... st. Infantry."

BOYS LEAVE FOR SERVICE

Leaving this community for the armed forces Wednesday, with their first stop at Spokane were Verne Grieser, Bertle Spence, Pete Kinyon, Warren Peavey, John Lorang, Fred Morscheck, John Scharnhorst and Gene Mulalley. Lorang and Morscheck are signed up with the navy air-crew program and may return home to report later.

THANKSGIVING DAY NOV. 23

With two Thanksgiving dates somewhat confusing, the schools in Genesee have decided on November 23 as the day of observance, and to avoid further confusion, stores in Genesee have decided to close on the same day, November 23. Genesee schools will have a two-day vacation November 23 and 24.

THURSDAY MARKETS

Federation Wheat, per bu.	$1.32
Club Wheats, per bu.	$1.32
Rex Wheat, per bu.	$1.32
Barley, per ton	$40.00
Oats, per ton	$41.00
Butterfat, net	48c
Eggs, per dozen	49c - 50c

STAFF SGT. GREY BACK HOME FROM OVERSEAS AIR DUTY

Staff Sergeant Russell Gray, son of Mr. and Mrs. Lester Gray, Culdesac, is home on furlough to the states. He arrived November 1 and expects to leave about November 20 for Santa Ana, Calif., where he will enter a hospital. This is also a convalescent furlough for the returned airman. Russell was wounded on his fiftieth mission over enemy territory when a German 20mm. shell exploded in his plane and shrapnel entered his left hip.

Wearing a Presidential Citation, which was awarded on a recent mission, he also wears the Air Medal ribbon with four clusters, the Purple Heart and the Mediterranean ribbon with three stars.

Flying as engineer-gunner on a B-24 Liberator bomber, Russell is credited with three enemy planes shot down and one damaged.

Staff Sgt. Gray entered the service two years ago, going to Ft. Douglas where he was assigned to training in the air corps, and for a time specialized in bomb sights and later became an engineer, flying tail on a number of missions as a member of the 15th Air Force, based most recently in Italy.

Here Friday evening Russell and his parents were guests at a dinner at the home of Mr. and Mrs. R. E. Edwards, and had a few minutes at familiar places down town. He was not reluctant to answer questions, and after 13 months overseas his experiences have been numerous. He is bothered some by the wound, and is still carrying the shrapnel. He arrived in the States October 26 and was at a Newport News, Va., hospital for a few days before going to Salt Lake City to report at Ninth Service Command Headquarters.

His squadron and group were based in Africa for two months before moving over to Italy, and before going overseas he was in training near South America for a time.

Recalling some of the missions over enemy territory he said his initiation in combat was over Orriveto, Italy. Most of the missions flown, however, have been over Germany. He did make trips over Polestia, Munich, Fredrickshafen, Vienna, Styer, Bad Vaughlau, and Oder Tal, and for a time assisted the partisan followers of Tito. All of these places have had their day in the news but will always be remembered by the airmen who passed over them and left their bombs.

Russell has seen the new jet-propelled planes of the Germans, and has a knowledge of some of their other air weapons. In considering the final outcome Russell stated he was glad that the Germans were late in developing their newer equipment.

McCROSKEY FARM EQUIPMENT SOLD TO BAUSCHER, ZEIMANTZ

Fred Bauscher, Colfax, and Dick Zeimantz, Spokane, have purchased the farm implement, service and machinery business of John McCroskey at Genesee, and they took possession Wednesday.

Inventory of the stock of parts and equipment was started Tuesday morning and will require several days, and owing to lack of time the new owners wish to withhold their formal announcement until next week.

In selling his business here, purchased a few years ago from John G. Meyer, Mr. McCroskey said Tuesday that he had no immediate plans for the future, but he expects to take a rest for a time.

The new owners have stated that they will retain John G. Meyer, who has been assisting at the store; Mrs John Liberg, who has been bookkeeper and the two men in the shop, William Schlueter and Dick Vandenburg

Mr. Bauscher, who is a farm owner near Colfax, and who has rented his place, and engaged now in the live stock business, plans to continue it that line of work. Mr. Zeimantz, was also engaged in farming for a number of years, but for the past eight year had been with the International Harvester company at Spokane, employed in sales and service and was part man for some time. He will devote h entire time to the business.

With inventory taking much tim the two men were also trying to l cate homes here in which to live. M Bauscher's wife and four children a Mrs. Zeimantz and three children we here Saturday. Both families plan move here when suitable homes are be found.

Mrs. Dean In Hospital

Mrs. Kenneth F. Dean was taken the Gritman hospital in Moscow Tu day evening by ambulance. She is ceiving treatment for pneumonia.

LEGION Theatre

Sat. - Sun. - Nov. 18 - 19

2 SHOWS FIRST SHOWS STARTS AT 7 P. M. 2 SHOWS

ADULTS - 40c CHILDREN - 14c

Also News and Shorts

RED CROSS NOTES

Twenty-two women on Thursday and 29 on Monday made 4,765 dressings at the Red Cross surgical unit in Genesee. Our thanks to Miss Edna Driscoll for a delicious lunch Thursday and to Mrs. O. V. Johnson for Monday. Next week the rooms will be open Monday and Friday instead of Thursday because of Thanksgiving. Only five more work days this month so we must have a good attendance each day. A complete roll of workers and their hours will be published when the unit closes.

For Greater Egg Profits Feed....

Red Hen Egg Mash

HAS PLENTY ANIMAL PROTEINS, FISH AND MEAT MEALS

Feed is an important factor in egg production. Without sufficient amounts of the right kind of feed a hen will not produce the eggs she is capable of laying. Here is a feed that will give your hens ingredients needed for lots of eggs. It is made from a scientific formula, and contains just the right amounts of vitamins and proteins. Come in and let us tell you of some of the wonderful results attained in the flocks of some of our customers. Make your laying flock more profitable this year . . . we can help you. FOR SALE AT ALL DEALERS

Prairie Flour Mill Co.

LEWISTON, IDAHO
PRAIRIE FLOUR MILL
Genesee
UNIONTOWN COOP. ASSN.
Uniontown
HAUPT SUPPLY CO.
Colton
MOSCOW COMMISSION CO.
Moscow
VAL'S SEED SERVICE
Moscow
LATAH COUNTY GRAIN GROWERS
Troy
KENDRICK BEAN GROWERS
Kendrick, Idaho

KASPER TO WASHINGTON, D. C.

Lawrence Kasper, FC1-c, home on a 30-day delay enroute, left Tuesday from Lewiston for Washington, D. C. where he will enter an advanced fire controlman's school.

Lawrence is home from five years at sea, with service from the Aleutians to the Solomons and within a few hundred miles of Tokyo itself. He was a fire controlman first-class, a permanent regular navy rating, and has seen much combat action.

He expected to obtain plane reservations to Washington, but it is understood that he was unable to do so before leaving. He is making the trip by train and stage, but may be able to obtain plane passage part of the way to Washington, D. C.

St. John's Lutheran Church

10 a. m., Sunday school. Classes for all ages from Pre-school to adult. The adult Bible class is conducted by the pastor.

11 a. m., worship service with Holy Communion. Sermon theme, "Food and Drink From Heaven For Our Souls," based on I Cor. 11:23-32.

Announcements for the Lord's Supper may be made Friday or Saturday at the parsonage.

The Luther League will hold its regular meeting Sunday evening at 8 in the church parlors. All the youth of the church should make an effort to be present.

The choir will hold its rehearsal on Wednesday evening at 8 instead of on Thursday evening, because of Thanksgiving Day.

Thanksgiving Day services will be held at 10 a. m., Nov. 23. We, as Americans, have a great deal to be thankful for this year; as Christians, we have a great deal more for which to give thanks. A proper observance of Thanksgiving Day will include attendance at the worship service.

Confirmation class meets Saturday morning at 9 o'clock.

NOTICE TO CREDITORS

Estate of JOSEPH S. KAMBITCH, Deceased.

Notice is hereby given by the undersigned, executor of the estate of Joseph S. Kambitch, deceased, to the creditors of and all persons having claims against the said deceased, to exhibit them with the necessary vouchers within Four (4) months after November 3rd, 1944, the first publication of this notice, to the said executor at the office of J. M. O'Donnell, Attorney at Law, Moscow, Idaho, the same being the place for the transaction of the business of said estate, in Latah County, State of Idaho.

FRANK J. KAMBITCH,
Executor.

Dated at Moscow, Idaho this 31st day of October, 1944.

First publication Nov. 3, 1944
Last publication Dec. 1, 1944.

6th War Bond Drive Coming Up! Back Up The Attack!

GENESEE VALLEY NEWS

Some high ground that was too hard to work is being plowed since the rains. A frost Saturday night just about finished the flowers that were blooming at that time. Big game hunters are straggling in with good kills and lockers are filling with wild meat. There are not many turkeys raised in the Valley but there will be a feast of some kind to celebrate Thanksgiving day. Another bond drive is on now and the best way to show our thanks to God for his goodness to us, is to buy bonds, which we hope, will finish the job this time. Let's back the attack on the home front once more.

There will be Sunday school at 9 o'clock this Sunday morning.

Jane Lange celebrated her eighth birthday Saturday by inviting sixteen friends to share it with her. Games were played, gifts opened, and ice cream and a birthday cake were served by Mrs. Sam Lange at the close of the afternoon.

First Sgt. Roy M. Wedin has been reassigned to Ft. Lewis where he spent 16 months before going overseas. His wife went to Tacoma to live for the duration.

Elmo Larson spent the week end with his wife at Ft. Lewis, Wn.

Mrs. Wm. Borgen accompanied Mr. and Mrs. R. E. Nordby to Coeur d' Alene for the board meeting of the Coeur d'Alene Homes.

Mr. and Mrs. Lew Jain of Clarkston visited at James Magee's from Thursday until Sunday.

Mrs. Lilly Larson returned Friday from Havre, Mont., where she attended a W. M. F. workers' meeting.

Mr. and Mrs. Ben Jutte had Sunday dinner at Hugo Gehrke's.

Mr. and Mrs. Lee Webb and baby of Reubens spent the week end at Gus Rosenau's. They, with Mrs. Mona Rosenau and baby and Miss Maggie Bottjer were Sunday dinner guests at the Gus Rosenau home.

Everything is in readiness for the Ladies Aid bazaar and lunch at the Parish hall Friday night.

The annual meeting of the Genesee Valley church and the Ladies Aid will be held Tuesday, Dec. 5 at the church and Parish hall, respectively. A pot luck dinner will be served at noon.

Mrs. Lilly Jarson called on Mrs. Irvin Iverson Saturday afternoon.

Earl Parsons has rented the place that Colin Wilson has been renting for several years. Colin Wilson has purchased a farm three mile from Chewelah, Wash., and is moving this week.

Mr. and Mrs. Stanton Becker were Sunday dinner guests of Mr. and Mrs. Don Linehan.

Mrs. R. E. Nordby and Mrs. Lilly Larson attended a birthday party at Moscow Sunday afternoon for Mrs. S. F. Veldey, given by Our Savior's Lutheran Aid.

Jim Archibald, Stanton Becker and Don Linehan went to Priest Lake on Monday to hunt big game.

Mrs. Norman Flamoe was hostess to the Valley Aid Thursday afternoon. John Carlson, a Lutheran missionary from Bolivia, talked to the group. There will be no more Aid meetings until after the annual meeting Dec. 5.

Legion Armistice Banquet

Bielenberg-Schooler Post, American Legion was host to members, all service men, former service men, their ladies, wives of men in service, and members of the Legion Auxiliary Saturday evening at the K. P. hall, when a bounteous turkey dinner, prepared by Mrs. George Anderson was served. Following the dinner the Legion entertained at a dance with music by Harry Hanson, Dave Kuehl, Ed Carlson and Walt Currin.

During the evening Walter Emerson, post commander, introduced a number of the guests, welcomed them for the evening an dextended an invitation to all former service men to affiliate with the Legion.

Monday Bridge Club

Mrs. David Kuehl entertained the Monday Evening Bridge club this week when a no-hostess waffle supper was served at 7 o'clock. Prizes at bridge played during the evening went to Mrs. Glen Sampson and Mrs. Frank Densow. Guests included Mrs. H. J. Martinson and Mrs. Densow.

Tuesday Card Club

The Tuesday Card club was entertained this week by Mrs. Robert Berger, when high score award was won by Mrs. James Magee, and second high by Mrs. Glenn Sampson. Guests included Mrs. Walter Emerson, Mrs. R. E. Edwards, Mrs. Raphael Linehan, Mrs. Mahlon Follett and Mrs. H. J. Martinson.

CARD OF THANKS

We wish to extend our heartfelt thanks and appreciation for the acts of kindness, messages of sympathy and beautiful floral offerings from you in our bereavement. We wish also to thank those who sent messages and gifts to the hospital during the illness of our wife and mother.—The Wm. Hickman Family.

ST. JOSEPH'S SCHOOL NEWS

On October 2 the pupils of St. Joseph's turned out to celebrate the feast of the Guardian Angels and we enjoyed a very appropriate program. We hope our Guardian Angels will always be pleased with us and help us in our studies.

In the last 6 weeks we have worked hard but some of us, as usual, worked a little harder, or taxed our brain a little more, because some of us came out on the honor roll. That is, we have 3 A's on our report cards. The following children are on the honor roll: Donald Becker, Catherine Baldus, Rose Marie Bielenberg, Terese Scharnhorst, Dale Becker, Norma Lee Moser, Norma Jean Kinzer, Gary Krier, Nancy Rabdau and Donald Schlueter.

The eighth grade seems to find percent problems a hard nut to crack, but by their persistent effort they are already making progress and soon will have it mastered. The seventh grade is working hard but they are planning on making great headways this six weeks. "Fractions, oh, good." The sixth grade announces they are enjoying them.

English still has subjects and predicates but they are quite easily found. Letter writing has its troubles and worries but it's a joy when we're writing to old friends, like former teachers.

The pupils of the intermediate grades deserve special mention for their earnestness and hard work during the past six weeks.

Particular interest has been shown in their favorite subjects, geography and spelling. Those having 100 in daily spelling and tests since the beginning of school are: Dale Becker, Margaret Taufen, Henrietta Bielenberg, Norma Lee Moser, Mavis Esser, Norma Jean Kinzer and Dolores Moser.

Anybody who could have witnessed the happy faces of the little first graders November 13, would know that the secret of their happiness was "We started the third primer."

On the 27th of October for the feast of Christ the King we ransomed 5 pagan babies. Yes, our litle pagan babies, Regina, Rosario, Elizabeth Marie, Seraphim Marie, Beata Marie and Anthony John received a new King through their baptism.

On hearing the sorrowful news of our reverend pastor's death, we, as a body, went to the church to say a rosary for the repose of his soul.

We wish to thank every body who contributed so generously to the collection for the children's bazaar. It has been a great success and we expect to do many things for God and our school with this money.

Progressive Club

Mrs. John Luedke entertained the Progressive Club Wednesday last at a one o'clock luncheon. The afternoon was spent in Red Cross work. Invited guests were Mrs. Glen Mayer, Mrs. Ed Morken, Mrs. Wm. Cunningham and Mrs. Chas. Kramer.

Bob Says:

Sure You Have Fire Insurance

But . . . .

have you had your insurance properly surveyed to see whether or not you are fully protected?

See Bob for complete Insurance coverage

Weisel Insurance Agency

512 S. Main St. MOSCOW, IDAHO Telephone
"STOCK COMPANY INSURANCE AT ITS BEST"

Genesee Valley Ladies' Aid

Fancy Work Sale and Lunch

Friday Evening, Nov. 17

Genesee Valley Parish Hall

7:30 p. m. Lunch 35c

We as Funeral Directors

Are at your sevice both night and day, for

We are equipped and experienced in serving

The living to honor and beautify the dead

VASSAR-RAWLS Funeral Home

Phone 333 Lewiston

Let's Get Associated"

GASOLINE
OILS GREASES
DIESEL FUEL
STOVE OIL

Phone 35

Prompt Delivery Service

Francis Uhre

Get ALL The Facts!

What do you want when you get insurance, mister? You want to provide for the wife and kids to get CASH help when they need it, don't you? Well, that's the GOOD kind of insurance you get with an Idaho Mutual life policy . . . and the cost for maintaining a $1000 policy has never been more than $10 a year.

INSURANCE at Lowest Cost

Yes . . . Idaho Mutual policies offer GOOD insurance that is entirely free from expensive investment features. You get insurance ONLY, backed by the largest mutual benefit association in America, and you PAY for insurance only. Policy is good ANY WHERE at ANY TIME and is in full force from the very day it is issued. ONE policy, and ONE low cost, gives you FOUR important kinds of insurance, including life insurance.

NO OTHER POLICY OFFERS SO MUCH, FOR SO MANY, FOR SO LITTLE!

Idaho MUTUAL BENEFIT ASSOCIATION
BOISE, IDAHO

The Idaho Mutual Benefit Association
Idaho Mutual Bldg., 8th and Main
Boise, Idaho

Gentlemen: I want information about the "Mortality Cost Plan" used exclusively by Idaho Mutual to help policyholders get insurance at lowest possible cost year after year.

Name .....
Address .....
Town and State.....
ELIGIBLE AGES—1 year to 50.

Grocery Specials

NOV. 17th to NOV. 20th, Inc.

Store Closed November 23 Thanksgiving Day

Scotch Cleaner		10c
Federal Milk, 3 cans		29c
Amaizo Syrup	Golden 1¼-lb	17c
Royal Club Coffee		33c
Turkey Spread -	Nalleys	41c
Rancho Soup, can		9c
Treasure Pickles,	12-oz jar	18c

We will Pay Cash

Cash for Eggs

49c per dozen, Cash
50c per dozen in Trade

Rader's City Market

KLUSS CAR OFF ROAD

Traveling into Genesee Tuesday evening during the thick fog, the John Kluss sedan left the highway when struck the concrete bridge near the city line south of Genesee. After striking the bridge rail the car turned side down and was partly in the creek with water covering the car engine. Mr. Kluss sustained a wrenched soldier and was soaked in the water. Henry Schlueter, traveling the highway stopped near the bridge to inspect his car lights which seemed dim in the fog, and he heard someone whistle. Unable to open the car doors to release Mr. Kluss, he called Walt Emerson who used a bar to open a door. Damage to the car was not considered extreme.

FOR . . . .
FARM MORTGAGE
LOANS
Long Terms, Low Rates, Liberal Privileges
WITH NO COMMISSIONS TO PAY

INSURANCE
Liability.; Fire Rates have been Reduced. Farm Buildings, Crops, Farm Equipment, Tractors and Combines, Autos and Trucks.
Properly written in Old Line Stock Companies, with prompt service in event of loss or damage.

WE HAVE FOR SALE . . .
FARM ACREAGE and TOWN PROPERTY
SEE OR CALL

W. W. Burr
Licensed Real Estate and Insurance Agent
Phone 28 Genesee, Idaho

MRS. MOLLIE WHALEN

Funeral services for Mrs. Mollie Whalen, who died at Beverly Hills, Calif., Nov. 6, were held here Monday morning from St. Mary's Catholic church, with the Rev. Fr. J. B. Kunkel officiating. Pallbearers were: Frank Hoorman, Chas. Grieser, Jr., W. O. Borgen, Mahlon Follett, Dr. N. M. Leavitt and James Magee.

Relatives present for the funeral were, the son, Rodney Whalen, and wife of Beverly Hills; three sisters, Mrs. Ray Kennedy, Moscow, and Misses Christine and Martha Lorang, Spokane, and brothers, Barney Lorang, Portland; Charles Lorang, Seattle, and Henry Lorang, Genesee. Interment was at St. Mary's cemetery.

Party Honors Birthdays

Mr. and Mrs. Fred Shirrod entertained with a bridge-dinner party on Monday evening, honoring the birthdays of John Luedke and Otto Schwenne. At bridge played during the evening Mr. and Mrs. W. M. Herman won high award; Mr. and Mrs. Frank Densow, second high, and Mr. and Mrs. W. W. Burr, consolation. Others guests were Mrs. Luedke, Mrs. Schwenne, Mr. and Mrs. R. E. Edwards, Mr. and Mrs. Frank Hoorman and Mrs. Anna Hanson.

Short's Funeral Parlors

PHONE 3001
MOSCOW
126 E. First Street

Regardless of the place of death, all Funeral Arrangements can be through us. Just call 3001 at Moscow or Joe Hasfurther, 53F21 at Genesee, day or night, and we will attend to everything and relieve you of all responsibility while in a strange city.

AUTO AMBULANCE SERVICE

PROMPT ATTENTION DAY OR NIGHT

Joe Hasfurther
TELEPHONE 92

LOCAL NEWS

Miss Edna Driscoll left Wednesday evening from Lewiston for Santa Monica, Calif., where she will spend the winter.

John Scharnhorst, who left Wednesday for induction into the armed forces, was a Sunday dinner guest of Mr. and Mrs. George Hasfurther.

Leaving Tuesday morning on a big game hunt were W. W. Burr, Clarence Danielson and Elmer Swenson.

Lillian Jacobs, daughter of Mr. and Mrs. Frank Jacobs, underwent an operation for appendicitis at the Gritman hospital in Moscow Monday evening. Mrs. Jacobs is remaining in Moscow with her daughter.

Sunday visitors of Mr. and Mrs. Harold Lee were perents of the latter, Mr. and Mrs. W. D. O'Conner of Pullman, and her uncle, C. C. O'Conner of Jordan, Mont.

Mrs. Jerome Bershaw was returned home Tuesday evening from the Gritman hospital in Moscow where she underwent an operation for appendicitis November 7.

November 17th is the date of the Genesee Valley Aid bazaar. Time, 7:30 o'clock. Fancy work will be sold and lunch served. Lunch 35c. Bazaar will be held at the Parish hall. ad

Miss Moureen Herman of Clarkston spent the week end with her mother, Mrs. Nick Bielenberg, and other relatives and friends. She is bookkeeper for the Washington Water Power Co. at Clarkston.

Mr. and Mrs. Lloyd Johnson of Julian, Neb., visited a few days this week with Mr. and Mrs. Adrian Nelson and family.

Mr. and Mrs. Walter Herman visited Saturday evening with Mr. and Mrs. Fred Comnick.

Mr. and Mrs. N. S. Higgins and sons of Pullman visited Sunday with Mr. and Mrs. David Kuehl.

Mrs. Chas. Scharnhorst of Clarkston, former resident of Genesee, is ill at St. Joseph's hospital, Lewiston.

Mr. and Mrs. Matt Kasper and family and Mr. and Mrs. Chris Scharnhorst joined relatives, Mr. and Mrs. H. Patton of Craigmont, and Miss Gertrude Kasper of Lewiston at Lewiston Monday evening for a farewell party for Lawrence Kasper who left Tuesday morning for Washington, D. C.

Miss Dorothy Weber of Spokane spent the week end with her parents, Mr. and Mrs. Bartle Weber.

Seamen Don Reed, Bill Fleming and Lex Baer of the navy radio school in Moscow, spent the week end with Seaman Dan Pederson.

Mr. and Mrs. Frank Kambitsch visited from Thursday until Sunday in Spokane.

Mr. and Mrs. Wm. Mervyn were in Troy for a few days this week, called by the illness of Mrs. Mervyn's father, R. S. Stinson.

Stanton Becker, Art Linehan, Don Linehan, Jim Archibald, Ad Archibald, Gus Fickens and Geo. Gehrke left Monday morning on a big game hunting trip.

Mr. and Mrs. Ernest Becker left Sunday for a few days visit in Spokane and from there will go to Pocatello to visit their daughter, Mrs. Jerry Brink, and family.

Mrs. E. G. Wuest of Oregon City Ore., came Monday and visited until Wednesday evening with her son, Rev. Roland West, and wife. The visitor was enroute home after attending the Women's Missionary Federation convention, held in Chicago. Mrs. Wuest is president of the North Pacific district.

Mr. and Mrs. John Luedke and Mr. and Mrs. Frank Densow were among the guests of Dr. and Mrs. A. J. White in Lewiston Saturday evening at a bridge-dinner party.

Miss Nadine Comnick, student at the University of Idaho and Miss Marie Comnick, teaching in Lewiston, spent the week end with their parents, Mr. and Mrs. Fred Comnick.

Mr. and Mrs. B. H. Druffel of Colton were Sunday dinner guests of Mr. and Mrs. Chris Scharnhorst.

Mrs. Robert Rollman and Miss Vera Foster of Spokane visited from Friday until Sunday with the former's parents, Mr. and Mrs. Chris Busch.

Sunday callers of Mr. and Mrs. Fred Shirrod were Mr. and Mrs. Forrest Shirrod, Clarence Shirrod and Robert Shirrod, all of Pullman. The last named is a student at Washington State College.

Mr. and Mrs. W. D. Riddle of Mead, Wash., and the latter's mother of Clarkston, called on Mr. and Mrs. R. E. Emmett last Friday afternoon. Mr. Riddle, who is farming near Mead, was a member of the Genesee public school faculty and later superintendent about 15 years ago. He was here to purchase some purebred stock at the Sam Lange ranch.

WILDROOT CREAM OIL FORMULA

It contains Lanolin. Grooms the hair. Removes dandruff. The cost is very reasonable.

42 SHAMPOO

People who have tried out the 42 Shampoo are very satisfied. It is used extensively in California and they claim it is as good a shmpoo as they have ever tried. The cost is low.

ST. JOSEPH'S MEDICINES

I have just received a big order of St. Joseph's medicines, in fact nine boxes. They carry the best cold preparations on the market.

DENTRIFICE IN TUBES

Dont' be surprised if you can't get tooth preparations in tubes. They have notified me that they won't be put up in tubes for some time.

VELENS POWDERS

I have imported Velens Body Powder. It has a wonderful odor. Also carry Velens Face Powder.

STATIONERY

I have a large stock of Air-Mail Stationery. Come in and see it.

VITAMINS

Squibbs, Stams, Stan-B and Groves A. G. D.

GRANT CLARK

LENA WINTERFELT

Mrs. Lena Winterfelt, 77, died at 7:30 Wednesday night at her home here. Funeral arrangements are pending, but burial will be at Moscow.

Mrs. Winterfelt was born in Germany and had been a long-time resident of Genesee. She made her home here with her son, Jim, and daughter, Susie Winterfelt. She had been ill for over a month.

SPECIAL LUTHERAN SPEAKER

Stressing the urgent need of preparing a suitable program of rehabilitation of our returning service men, the Rev. A. Hillman, service pastor of the Lutheran Service Center in Spokane, spoke before some 75 Brotherhood members and guests at their annual banquet Sunday evening in the parlors of St. John's church.

Rev. Hillman, who was accompanied by two sailors from Farragut Naval Training Center and a soldier from Geiger Field, stated that a great deal more must be done for the boys when they come back than a mere hearty welcome and "glad you're back." The Church as well as the community must be prepared to give returning service men something definite to do, even in some instances be prepared to set them up in business, said Rev. Hillman. The Lutheran Church, stated Rev. Hillman, has done a great work in helping her boys to make proper adjustments from civilian to military life, and the Church must be prepared to do as much, if not more, to help her boys make the proper adjustments from military life back to civilian life.

The remainder of a fine program included a vocal solo by Mrs. Margaret Covington, violin solos by D. M. Mutch, by Miss Helen Scharnhorst as accompanist; songs by the "Singing Waitresses" of the Luther League and several selections by the trumpet trio, Ted Rosenau, Bob Loberg and Rex. Eikum. Pastor Roland G. Wuest served as toastmaster.

The banquet was prepared and served by members of the Luther League. The banquet tables were decorated with fall leaves, yellow tapers and tall flowers.

AFTER MANY REQUESTS
WE ARE NOW STOCKING . . . .

Karpet Kleen

A SAFE, ODORLESS POWDER FOR USE AT HOME

M. M. HERMAN

Hard-to-Get Items...

BUNA RUBBER CORD, per foot	4c and 12½c
HEATER CORD, per foot	5½c
IRON CORDS, each	70c
GASOLINE HOSES, each	$8.50
FLASHLIGHT BATTERIES, each	10c
SOLDERING IRONS, each	$6.50
ELECTRIC KITCHEN CLOCKS, each	$8.50
ELECTRIC BOTTLE WARMERS, each	$2.50

OPEN MONDAY, THURSDAY AND SATURDAY AND DAILY 2 p. m. to 5 p. m.

The Electric Shop

CARL SIMONS PHONE 41

Specials for Friday-Saturday

Store Closed Nov. 23 - Thanksgiving Day

Miracle Whip Dressing, pt. jar	28c
Chocolate Pudding, 3 pkgs	23c
Hamiltons Black Tea 1-2 lb	51c
Quaker Oaties - 2 packages	23c
Swansdown Cake Flour	30c
Mecco Coffee - 1-lb pkg	18c
Amaizo Dark Syrup, 24-oz jug	16c
Krispy Crackers - 2-lb pkg	33c

Our supply of Paper Bags is Very Limited so when doing your shopping please bring your shopping bag or container

We Pay Cash for Eggs

49c per dozen Cash 50c per dozen in Trade

Follett Mercantile Co.

Kenworthy
MOSCOW, IDAHO
All Talking Pictures
MATINEE WEDNESDAY AND SATURDAY at 2 P. M.
SUNDAY CONTINUOUS FROM 2 to 11 P. M.
Program Subject to Change Without Notice
SUN., MON., TUES., NOVEMBER 19, 20, 21
"Carolina Blues"
With
KAY KYSER AND BAND : ANN MILLER
WED., THURS., FRI., SAT., NOVEMBER 22, 23, 24, 25
"Greenwich Village"
With
DON AMECHE : CARMEN MIRANDA : WILL BENDIX
THE NU ART THEATRE
SUN., MON., TUES., NOVEMBER 19, 20, 21
"The Falcon Out West"
—AND—
"Rookies In Burma"
With WALLY BROWN : ALAN CARNEY
WED., THURS., FRI., SAT., NOVEMBER 22, 23, 24, 25
"National Barn Dance"
With
JEAN HEATHER : CHARLES QUIGLEY
ROBERT BENCHLEY

VFW DIST. COMMANDER VISITS

Eldon Dirks, Clarkston, who was in Genesee Friday afternoon with Wm. McMahon, the latter to attend the funeral of Mrs. W. R. Hickman, visited several veterans of the last war. Mr. Dirks is the newly-elected district commander of Veterans of Foreign Wars. Enlisting in 1938 he became a machinist's mate and took his pre-flight at San Diego, later to become an enlisted navy pilot. His initial combat flying was at Midway, in the big Coral Sea battle and Guadalcanel. With his outfit beat down to about a dozen planes, and waiting on the beach to return to the States for a rest and more planes, he suffered sharpnel wounds from Jap gunfire. He had completed and was credited with 88 missions up to the time of being wounded. After a number of months in hospitals in the United States he has been given a disability discharge.

IN APPRECIATION

I wish to express my appreciation for your support in the recent general election, and I pledge efficient and business-like conduct of my office as sheriff, that I may merit the confidence you have shown.

ad* George (Hap) Moody.

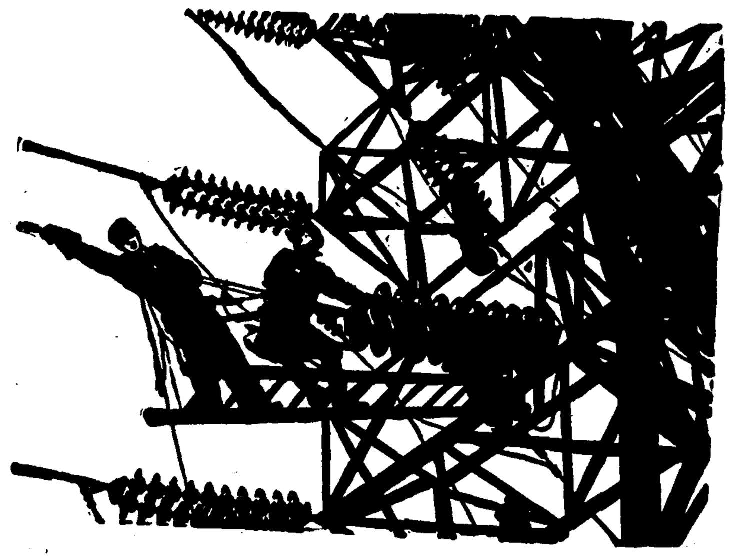

IT'S NO CIRCUS!

They may look like daring young men on the flying trapeze. But they're electric linemen, fifty feet in the air, with no net underneath.

It's tough enough up there on a sunny summer day. It's much worse on a wet black night—or when everything's slippery with sleet. But the job must be done. It's part of giving you good electric service.

Electric company folks know what to do in difficult spots because they've been doing it a long time. Men and women grow up in the electric light and power business—almost every job is specialized and technical.

The *value* of this practical experience—and of sound *business* management—has been dramatically proved by war. In spite of shortages of many essentials, THERE IS NO SHORTAGE OF ELECTRICITY—AND IT IS STILL SOLD AT LOW PRE-WAR PRICES!

• Hear Nelson Eddy every Wednesday evening in the brilliant new musical show—"The Electric Hour." 7:30 PM, PWT, Station KFPY.

The Washington Water Power Co.
A SELF-SUPPORTING, TAX-PAYING BUSINESS ENTERPRISE

THE GENESEE NEWS

Entered at the Postoffice at Genesee, Idaho as Second-Class Mail Matter.

E. D. Pederson, Publisher

PLANE HITS BAD WEATHER

The Zimmerly plane which left Lewiston last Friday morning at 8 o'clock for Los Angeles with Mr. and Mrs. Fred Hampton, Mrs. Edgar Johnson, and Nurse Mrs. Veronica Chaney as passengers, arrived in Boise at 10:30 o'clock, but encountered snow after leaving there and put into Twin Falls for a short time. The passengers remained aboard the plane, and during the afternoon the plane took off for Ely, Nevada, where weather held up the plane until Monday noon. Flight was continued only as far as Bakersfield, Calif., and from there Mrs. Hampton was taken by ambulance to Los Angeles where she entered a hospital, arriving at 10 o'clock Monday evening.

At Ely, Mrs. Hampton was taken by ambulance to a hotel until the time of leaving there Monday.

Mrs. Hampton, who suffered a fractured right leg several weeks ago, was taken to California to be near her daughters until she recovers.

Relative here who were informed of the delay learned that Mrs. Hampton and other passengers withstood the trip, and it was reported that Mrs. Hampton was feeling fine.

WILSONS BUY FARMS

Mr. and Mrs. Colin Wilson and son, Charles, expect to leave the first of next week for their new homes in the Colville Valley. Mr. Wilson has purchased a farm near Chewelah, Wash., and Charles Wilson has purchased a farm, 9 miles distant, near Addy, Wash. There are 560 acres of land in the two ranches, and in addition 160 acres have been rented.

Well known and progressive farmers, the Wilson family will be missed in the community, but they are well pleased with their purchases. Colin Wilson has leased the farm of Mrs. M. Lawen, west of Genesee for 13 years, and it is understood that Earl Parsons has rented the place. Prior to renting the Lawen place Mr. Wilson farmed what is known as the Washburn-Wilson place north of Genesee and later Mr. Parsons farmed the same land until it was purchased by Levi Rossebo.

OPEN HOUSE WELL ATTENDED ALL PROGRAM IS VERY GOOD

A large crowd of school patrons and friends attended the excellent Open House program presented Friday evening by the first four grades. Teachers in these grades are Mrs. Elsye Hicks, Miss Mildred Bekkedahl, Mrs. Margaret Covington and Miss Lois Weinrich.

In addition to the grade school program, the school orchestra under the direction of D. L. Mutch, made its initial appearance, playing two numbers and the high school chorus sang two songs. Mrs. Margaret Covington directs the chorus and Bevery Anderson is the accompanist.

Following is the grade school program: :

First grade radio program, theme: "How Can We Serve?" Announcer, Jane Covington; coral reading, "How Can We Serve," by Bunny group. "Who Rah!" by group. Soldiers' March Drill, Soldiers' Speech, song, "America," by group. School songs, "On the Way to School," group; "The Broom Song," by Donny Morken, Jon Nilsson, Carol Hatton, Vera Aherin; "We Lucky Duddles," by group; "I Had a Little Doggy," by Polly Hanson; soft sole dance by Leslie Bea Leavitt and Janice Springer; "God Bless America" by group, and closing talk, Mrs. Hicks.

Second grade playlet entitled, "Who Brought the Harvest?" Patty Aherin took the part of the harvest spirit, wearing a long yellow gown covered with colored leaves. Dick Lee and Kenneth Callahan were raindrops and looked the part in their little blue suits. Shirley Callahan and Mary Lou Morken were little sunbeams, and rightly so they looked in their knee-length yellow dresses with orange streamers and crowns. Evelyn Edwards and Barbara Carlson were the blustering little characters. Yes, you are right. They were the wind elves. Kay Nelson was the stormy north wind while Buddy Lee was Jack Frost. The three corn characters were played by Mickey Mulalley, Jerry Johnson and Danny Cameron. They wore green suits with yellow ruffled collars and yellow caps. The soil soldiers were Kenny Anderson and George Mutch. Milo Schleifer was our overall boy and Arlene Dennler our sunbonnet girl. Both had costumes for the parts and Milo carried a rake. We can't forget our little flower and she really looked the part. Janice McGregor was our little aster, wearing a three-tone orchid ruffled dress with green collar.

Drill by third grade: Four Puritan Mothers, Alice Jain, Shirley Danielson, Patricia Knapik and Carol Schmidt. Four Dutch girls, dancers, Jane Lange, Sally Edwards, Jeneal Hanson and Carol Clark. Four Puritan Boys, dancers, Bobby Bundy, Bobby Bennett, Jay Dee Leavitt and Kenenth Dennler. Puritan girls, Beverly Erickson, Nancy Sisty, Illene Heimgartner and Darlene Heinrich. Puritan men, Dick Olson, LaVerne Mulalley, Norman Spence and Gary Sather. Massasoit, Kenny Uhre and Squanto, Tommy Oswalt.

The Fourth grade presented its numbers immediately after the chorus sang. Their part on the program was divided into three parts. The first part consisted of a reading, "Washing Dishes" by Jill Hanson. Following this the room presented a Peter Pumpkin drill in which the pupils were dressed in orange and green costumes and carried pumpkins. Eight girls did actions for this drill. They were Janis Archibald, Glenda Archibald, Constance Densow, Dawn Heinrich, Jill Hanson, Arlys Isaksen, Donna Lee Danielson and Phyllis Wilson. The last number was a vocal solo, "Boogie Man Boo" by Dawn Heinrich. Wayne Borgen was the boogie man who was invisible to Dawn but not to the audience as was shown when Leon Edwards, who was in the audience, tried to call her attention to the boogie man. The announcer was John Wardrobe.

Shirley Danielson was the piano accompanist for the first, second and third grades.

Frank Emerson, son of Mr. and Mrs. Harry Emerson underwent an operation for hernia at St. Joseph's hospital Wednesday.

WANT-ADS

GOOD USED PIANOS—Two more will be sold in this vicinity, both standard makes, good mechanical condition, terms. For particulars write R. F. Powers, Veradale, Washington. 20-22*

REASONABLE CASH PRICE — For good used piano. Write at once to P. O. Box 1205, Spokane Wash. 22*

FOR SALE—A Round Oak kitchen range for wood and coal. Call 81F4, Genesee. 20tf

FOR SALE—International Tractor Disc, 10 foot, almost new. Call Roy Fish, Genesee 22F14. 20-21*

FOR SALE—Tractor, Combine, cows, 9 head sheep, miscellaneous items. A. F. Taylor, Genesee. 15tf

FOR SALE—Packard piano, small in size. In excellent condition. Phone 63F22, Genesee. 19tf

FOR SALE—6-room modern dwelling, garage, barn and chicken house, with 7 lots in Genesee. Price $2100.00. See W. W. Burr, real estate broker. 19tf

FOR SALE—16-inch dry Slabwood. 128 cubic feet or 198 cubic feet throwed in loose, either at the same price of $5.00. Large supply on hand. Rauch Lbr. Co., Troy, Idaho. *9-22

JOSEPH G. WILSON, M. D.
Robinson Professional Building
Moscow, Idaho
Phones: Office 2252; Res. 2335
Office Hours 10 A. M. to 12 M.
2 to 5 P. M.

Buy the Best
Union Feed
...None Bette
GENESEE UNION WAREHOUSE
COMPANY
GENESEE, IDAHO PHONE

FUNERAL DIRECTORS
Brower-Wann Co
Parlors and Chapel
Lewiston, Idaho
Phone 275
Years of Experience
Personal Attention
Modern Ambulance Service
Or Call W. M. Herman, Genesee
Phone 622 or 43F12

Our Coal and Prestolo
Supplies are Now
Becoming Better
WE ARE AGAIN BEING URGED BY PRODUCERS TO PLACE ORDERS EARLY, AND STORE WHAT WE CAN . . . SO WE THINK IT WISE FOR EVERYONE TO PLACE ORDERS EARLY AND ALLOW US TO FILL YOUR ORDERS AS COAL AND PRESTOLOGS ARRIVE
GOOD STOCKS OF PAINT, VELLO AND KEMTONE
FARMERS UNION PRODUCERS COMPANY
Phone 362
STANDARD OIL COMPANY AGENCY - PHONE 36

ON HAND!
at
Genesee Motors
Calkins Rod Weeder Parts
Pyrene Fire Extinguishers
Quart size with bracket
Partial Stock of Plumb Tools
More on the way
Genuine Fram Oil Filter
Replacement Cartridges
— FOR POPULAR MAKES OF CARS
Genuine Ford Parts and
Batteries
— ALWAYS A FAIR STOCK ON HAND

THE GENESEE NEWS

Established 1888 GENESEE, LATAH COUNTY, IDAHO, FRIDAY, NOVEMBER 24, 1944 Vol. 56 No. 22

...HERS MEET IN S. PACIFIC ...N AND CHARLES HERMAN

...L. Herman RT2-c and Charles ...rman RM3-c, sons of Mrs. Nick ...berg, have experienced a great ...nd the pleasurable event which ...ns about one in a million chanc... ...hared by relatives and the many ...s of the two Genesee navy radio ...Mrs. Bielenberg shares with the ...s of The Genesee News the two ...s, one by each son, which were ...n at the time of meeting. They ...as follows:

Don's Letter

...est Folks:

...ell, at last, for the first time in ...ears Brother Charles and I have ...ach other. Right now we are sit... ...side by side writing to you. I'm ...you will be as surprised as we ...nd that you will also be as hap... ...we are. I pulled in here after ...one night and as we dropped ...r I couldn't help but wonder if ...asn't around somewhere. At the ...of the following day I was up ...and searched the whole place ...is ship. I couldn't find it but ...were so many just alike that I ...dn't give up. So, after dark that ...which was last night I called ...hip on the signal light and after ...ng some help from other ships ...ally located him, and in a few ...ds we were talking to each oth... ...y blinker. He said he would be ...this morning at 0630, so—Oh, ...by the way, it was about 1130 ...night when we located him. Sure ...gh this morning here came a lit... ...otor boat from the direction of ...ight last night and was it ever ...od feeling to see it pull up along ...and see Chuck come over the ...and aboard our ship. He came in ...had breakfast with me—two eggs ...y side up and bacon. Not seeing ...other for nearly two years we ...a lot of things to talk about. ...are both doing the same kind of ...so that is the McCoy. You were ...when you guessed where Charles ...at in your letter, but rest at ease ...se everything turned out o.k., and ...back south of the equator again, ...if it isn't very far south. We ...both be going back up there again ...No, Mother, I'm not on a ship. ...in a mobile unit. We go ashore ...they call it the 'Cocoanut Navy.' ...st asked Charles when he was to ...back and he says they may not ...after him until tomorrow, so if ...is the case he will get to stay ...me tonight. I have been passing ...time making rings out of Aus... ...an money and I gave him one ...the map of Idaho filed out of a ...ll coin and soldered on a ring that ...ade out of a larger coin. I thought ...ething like that would be a nice ...embrance. One of the fellows in ...outfit had a camera and film with ...exposure left, so he took our pic... ...together. Whenever we can get ...eveloped I'll try and send you one."

Charles' Letter

...arest Mom and Pop:

...Gosh, am I a happy lad today, or ...er it started last night, when Don ...ed my ship by a blinker light and ...to come and see him. We are to... ...her now, beating out these let... ...It was sure a surprise to find ...I was down in my sack sleep... ...sound as a log when I was awak... ...by the signalman who said there ...a guy on another ship who said ...was my brother. This morning I ...a small boat and came over to his ...You know it's been almost two ...s since we saw each other. Well, ...uess this should make you happy. ...w, if Ralph (Kluss) could only ...pen along. I didn't ever expect to ...across Don since I learned that ...ad gone to Australia, but here we ...together.

...Well, how's everything at home? ...e you are not working too hard. ...Pop, I think I'll have you come ...n here and build me a summer re... ...for our vacations after the war. ...I think that I'd rather vacation ...t in our yard at home like we ...to with some pickled pigs feet ...beer. Ah, for a cold glass of ...ething.

...Don has been showing me all his ...ipment he works with. It's enough ...drive a guy nuts. He has a swell ...l. The only thing missing is me, ...self as an operator. He is on a ship ...but only as a passenger. He will ...his work ashore. The unit he is at... ...hed to is a mobile commuications ...t, which consists of * * *. Don has ...en me a knife and a ring that he ...de himself. It has the state of good ...Idaho shaped out perfectly for a ...Was made from some English ...oney.

...There's been a considerable time ...psed from the time I started writ... ...g. Had to leave it and go back to my ...ip, and of course Don had to come ...ong. I got permission of my execu... ...e officer to stay all night with Don ...his ship, so we grabbed a boat ...d started back, but had quite a time ...nding his boat because they drift ...round with the tide and therefore ...ry hard to find if you don't know ...actly where you left from. Well, ...nyway, after a little searching we ...anaged to find it, and so now we're ...ere finishing the pecking that we ...arted, even if it is full of mistakes."

Second Section of Don's Letter

Don had completed his letter to his ...olks, but later adds:

"Well, well, surprises, one after an... ...ther. I signed off rather short be... ...use Charles' boat was here to pick ...im up and we wanted to send both ...etters in the same envelope. It seem... ...d pretty hard to see him leave, not ...nowing for sure if I would get to ...ee him again for a long while, so in... ...tead of wondering I just jumped into ...he boat and went with him to his ...hip. That was about 11 a. m. so I had ...inner with him. He showed me about ...is ship then asked permission to ...ome back over with me and stay all ...ight. The permission was granted ...nd we sit again, finishing our letters. It took us quite a while to get back because we got lost out there among all the ships, but it was fun and now we are looking forward to a big evening. Well, Charles and I have a lot of knitting to do so I'll sign off, hoping to hear from you soon."

EDWIN MILLER OVERSEAS

Mr. and Mrs. E. E. Miller have received word from their son, T-4 Edwin Miller that he is now overseas. He is with an armored regiment, but did not write where he was located.

Home from Alaska

Leo Edwards and Bruce Wardrobe returned home Tuesday from Alaska where they were employed for the past four months as carpenters on a housing project under construction. It was becoming cold in the portion of Alaska where they were, and temperatures had reached zero. They went to Alaska on a four-month contract.

DR. C. F. TUOMY VISITS HERE SHOOTS ELK EAST OF PIERCE

Dr. C. F. Tuomy, Van Nuys, Calif., is here to visit his many friends after returning from the big game country with an elk, and experiencing another Idaho snow storm. In company with hunters from Moscow, including Tim Hollingsworth, he obtained his license from Don Springer at Headquarters and had a pleasant visit with Don and his wife, both of whom he knew as babies but whom he had not seen for 22 years at the time he left Genesee for California. He said he had a fine hunting trip, but two of the cars in the party were snowed in and were without food for two days. He obtained a tractor and driver to rescue the men. Meat from the elk has been canned and is packed for the trip to Dr. Tuomy's home. He made the trip to Idaho alone, stating that he preferred to travel that way.

The jovial doctor, until recently a surgeon at an emergency hospital in Van Nuys has released that practice to a younger man who returned from the service, and is now practicing as an eye, ear, nose and throat specialist. He is in excellent health and seems to be enjoying the trip and the opportunity to visit old-time friends. Two of his sons are in the service and one is with him at Van Nuys.

Dr. Tuomy practiced here for a number of years, and owned and operated the farm now owned by Ed Erickson, east of Genesee.

SIXTH WAR LOAN CAMPAIGN NECESSARY TO FIGHT WAR

As we move closer to victory, it wouldn't be surprising if you were saying to yourself—"What's the big idea of asking for all this additional money now? Isn't the war almost over?"

No, sir, it is not! Not by a long shot. Of course, for many months now you've heard mostly about the war with Germany, where our greatest effort was concentrated. That's why many people have the idea that the war's practically over.

But make no mistake about it—nothing could be farther from the truth! The Japanese war is a tremendous undertaking, and victory will come high. We'll have to fight every inch of the way.

The European war is expensive, but almost everything in the Pacific war will cost more. Take transport costs, for instance. Because of the longer distances, the same amount of freight costs 25 per cent more when shipped to the South Pacific than to Europe, and it takes twice as many cargo ships in the Pacific to support a task force of a given size since turnaround time is twice as great!

In addition, we will need more of everything. More B-29 Superfortresses that cost $600,000 each. More P-47 Thunderbolts that cost $50,000 each. More M-4 tanks with bulldozer blades that cost $67,417 each. More amphibious tanks—more aircraft carriers—more supply ships—more gasoline and oil than it took for the invasion of Europe.

And lest anyone forget, we will need more battalion aid stations—more clearing stations—more evacuation hospitals—more convalescent hospitals—more hospital ships.

Did you ever stop to think how much money it costs to maintain the 11 to 12 million men and women in our armed forces. Whether the men are actually fighting or not, they must be fed, housed, transported from one training center or battle area to another, cared for in a hundred and one different ways. That all costs money and will continue to cost until the last man is back in civilian life.

These are but a few reasons why patriotic Americans will want to buy extra bonds in the Sixth War Loan.

Want another important reason? Yourself! There isn't a better or safer investment in the world today than War Bonds. We'll need money, individually, for education, repairs, replacements, retirement — and we'll need a lot of it.

TOM DRESHER IN ENGLAND

Tommy Dresher, with a harbor craft company, is now in England, according to word received by his mother, Mrs. Minnie Dresher. The address also bears out the fact that he has stepped up one rate to a private first-class, adding somewhat to his pay, and always a welcome notation on any man's service record.

HICKMAN TO FLORIDA

Pvt. John Hickman left Sunday evening from Moscow on his return to Marianna Army Air Base in Florida. He was called home by the serious illness and death of his mother, Mrs. W. R. Hickman.

THE BULLDOG'S PEN

Editor ....Beverly Anderson
Asst. Editor.................Marie Hampton
Feature Writer...............Joan Edwards
News Reporter...............Joyce Grieser
Society Reporter.................Pat Nelson
Sports Reporter..................Bob Liberg

Editorial

Weather forecast for the days to come: Colder, occasional snow. If Genesee had a weather forecasting station, this might be the report in the top corner of the weekly paper. This past week it seems that Jack Frost and helpers have been busy painting the whole outdoors with silvery frost. Usually we have a White Christmas, but this year we may even have a White Thanksgiving. Wouldn't that be grand! But all forecasting aside, don't you think it would be wise to sharpen skates, and get those skii's all ready to go, so when the first opportunity comes you can fly to it? Bye for now—we'll see you all when the snow and snowballs fly!

Sports

High school boys and girls are now turning out for basketball, with a large number on the squad of each. The schedule for the boys' games is as follows:

Dec. 1—Juliaetta, here.
Dec. 5—Asotin, there.
Dec. 12—Deary, here.
Dec. 15—Kendrick, here.
Jan. 9—Culdesac, here.
Jan. 12—Lapwai, there.
Jan. 16—Juliaetta, there.
Jan. 23—Troy, there.
Jan. 24—Asotin, here.
Jan. 26—Culdesac, there.
Jan. 30—Lapwai, here.
Feb. 2—Kendrick, there.
Feb. 6—Troy, here.

The Nite-Hawk's

My thanks to the five kidz who sponsored the dance last Friday nite. It gave our gay young lassies and laddies something to do as well as giving me another of those wonderful opportunities to keep track of them. Maybe you can tell me—How did our lively sophomore gals succeed in getitng two of our sassy senior boys to click those those heels? What have they got that the rest of you haven't? What's this! Another one of our jivin' juniors is steppin' out? Couldn't be that white teddy bear coat, could it? And—have you noticed too, how our beaming sophomore that sports the maroon car has really hit the top and stayed there with our blushing freshman flutist? Nice work if you can only keep it up, son—and I think you can! Roaming the halz as a pair, lately, have been our three-striper frosh and that dashing frosh blonde who holds a position on the annual staff as artist. He can't be her model, now could he? Since the sophomores have really "rushed the season" and have ordered their class rings, I hear some of the boys are very anxious for them to get here. Couldn't be because you really want to "cinch it up" with those best gals, could it? Not a bad idea. It's been done before, you know! Well, chillun, I hope all of you have one swell vacation, and remember, don't eat too much so that you won't be able to come back Monday. I'd miss you, you know.—The Nite-Hawk.

Non-Rationed Fashions

Yi, yi, yi—who's sporting a couple of new ski sweaters of red and blue besides the Heinrich girls this week? A pretty V-neck tan sweater is being modeled by Ginny Whittaker. Mary Jones wore a becoming rust dress with pumps to match on Friday. The style with most of the boys this year seems to be green pants. The school looks almost like an academy—uniforms, you know. Pat Lorang wore a cute dress to school last Friday—long waisted with a full striped skirt. Whatzis—a zoot suit—has it a reat pleat? Anyway, Alton Anderson's checkered sport slasks are strictly in the groove. And say, have you noticed since this cold weather has started, quite a few of the gals have started wearing slacks. Warm, aren't they? Well, bye for now—see you around, that is if you're ever around.

Society

Last Friday evening a high school dance was given at the K. P. hall by Gladyne Taufen, Pat Magee, Marie Hoorman, Marie Hampton and Bill Busch for Fred Morscheck, Anna Mae Busch, Jim Busch and John Lorang. The boys are leaving for the service soon. Miss Busch is going to Spokane. The nickelodeon could hardly be heard so Gldyne Taufen and Maxine Rolph played the piano. Dancing was enjoyed all evening and the music was very good. Coke ad sandwiches were served about 10:30. There was quite a large crowd and by the sound of things everyone had fun.

High School News

This week we have started a series of spelling contests between each class. Everyone is given the same list of words and after four or five weeks the results will be averaged. The class with the lowest average will give the rest of the school a Christmas party.

Fifth Grade News

We have been drawing turkeys, Pilgrims, carrying turkeys and Pilgrims standing on top of the bookcase. A few of us made turkeys to stand on the table in the back of the room. We have put turkeys, a Pilgrim and an Indian on the window curtains. We enjoy decorating our room.—Junior Magee and J. D. Anderson.

Sixth Grade News

We have finished a chapter on the Iberian Peninsula. November 15 we had a test on it. In science we are studying about the human ear. We are making a few experiments.—By Helen Emerson.

Eighth Grade News

We have but two and a half days of school this week. We sent some flowers to Frank Emerson who is in St. Joseph's hospital. The seventh and eighth grade basketball team is practicing basketball. We are writing a theme in woodchucks, rabbits and squirrels. We will start practicing for open house soon. We saw a picture show Monday.—By Ray Liberg.

HOWARD BROEMELING SENDS GREETINGS FROM THE PACIFIC

Howard Broemeling, son of Joe Broemeling, who has been at sea for a long time and serving on Pacifc duty, writes:

"Dear Pete:

"Decided I'd better get hot and drop you a few lines again. How are things running in Genesee? I'm just about ready to turn in my time and quit out here. Guess I just wasn't made to be shot at and like it.

"Suppose Dan will be getting shoved out here before long. Boy, they are really cleaning Genesee out of young kids, aren't they. Don't suppose there are many left any more.

"Say, Pete, I finally found out where Ralph Kluss is after cruising along side him for a few months. Hard telling when I'll get to see him though.

"I want to thank you and all those concerned for sending the paper. They sure mean a lot to a guy out here.

"Well, Pete, what I can think to write about, the censors would cut out, so guess I might as well quit.

"Wherever we are at around Christmas, Pete, I'll be wishing you and the Legion and everyone a Merry Christmas and a Hapy New Year. (It will probably be China or Japan, ha, ha.) —Howard."

LELAND EMMETT HOME

Leland Emmett, with the air corps military police at Lemoore Army Air Base, Lemoore, Calif., reached home Saturday for a two-weeks visit here. For a long time he was with Vic Armstrong, Dick Scharnhorst and Stub Geltz at Lemoore, but is the only remaining at the base. Stub is somewhere in India. Dick is at an air corps mechanics school and Vic is, or was at Kearns, Utah.

FATHER OF MRS. MERVYN DIES

R. S. Stinson, father of Mrs. Wm. Mervyn, passed away Sunday, Nov. 19, at the Gritman Memorial hospital in Moscow. The deceased was 76 years of age and had resided almost his entire life in the Troy community. Surviving are his wife, two daughters, Mrs. Mervyn of Genesee and Mrs. A. E. Johnsmeyer of Boise; three grandchildren, Sharon Johnsmeyer, Mrs. Ralph Port of Oakland and Lt. Wm. Mervyn of Tucson, Arizona, and three great grandchildren.

Services were held at Short's Chapel in Moscow at 2 o'clock Tuesday, with burial in the Westdale Cemetery at Troy.

LT. ROSENAU, COMBAT PILOT COMPLETES HIS 50TH MISSION

AT A 12th AAF B-25 BASE ON CORSICA—A combat pilot with a veteran Corsica-based B-25 Mitchel medium bomber unit, First Lt. Gustave D. Rosenau of Genesee, Idaho, has rounded out his 50th mission in the Mediterranean Theatre.

The B-25 unit with which the Genesee airman is flying has been systematically reducing enemy communications lines in northern Italy. It has also made many front-line attacks on troops, tanks and guns in close support of offensives by ground forces. Earlier, it helped to soften up the invasion beaches of southern France for our ground troops. It was the first medium bombardment organization to operate from bases on the Italian mainland and was the first to bomb targets in the Balkan countries.

Lt. Rosenau entered the Army Air Forces in January, 1943, and took his combat training at Greenville, S. C. He came overseas in May, 1944, and began flying combat missions soon after his arrival in the Mediterranean Theatre.

His wife and son, and his parents are living at Genesee.

(Passed for publication by Field Press Censor.)

EVANS IN THE PHILIPPINES

After several weeks with no word from T-5 Sanford Evans, his parents, Mr. and Mrs. Edgar Evans, and his uncle and aunt, Mr. and Mrs. Henry Halverson, and Rev. Melford Knight have received letters from the signal-corpsman, which states that he is now "Somewhere in the Philippines." He stresses that he is in good health and his letters are cheerful.

PHIL HERMANN IN INFANTRY

A brief note from Phil Hermann, son of Mr. and Mrs. J. P. Hermann, now at Camp Wolters, Texas, reads:

"Dear Pete:

"How's everything in good old Idaho? Is it snowing up there? They talk about the heat down here, but I wonder what they did with it. It sure has been cold.

"The army isn't too bad, except the infantry, of which I am now a part. They really do a lot of walking. You feel just like a pack mule, carrying all the pack and stuff they give you. Well, thanks a lot for the paper. It really looks good and it is great to read about home.—Phil."

Address: Pvt. Jacob P. Hermann, Jr., 39524262, Co. B 6th Bn., Camp Wolters, Texas.

ARMSTRONG COMMISSIONED

Dick Armstrong, who was attending a quartermaster school at Camp Lee, Va., has received his commission as a second lieutenant, according to the address he now uses. The following brief note comes from Cheyenne, Wyo.:

"Dear Pete: Here's a new address for you, and I hope The News reaches me soon, as I'm already beginning to miss it. Have my family here with me and we just got settled today (Nov. 20.) Hope everything is o.k. in Genesee. I'm getting awfully anxious to see the old town again.—Dick."

Address: Lt. Dick Armstrong, 1223 Dodge Court, Cheyenne, Wyoming.

LT. ROD TEGLAND WOUNDED DURING ACTION IN GERMANY

Lt. Rodney Tegland, serving with an armored infantry regiment in the European Theatre of Operations, was wounded in action in Germany, according to a War Department notice received here by his parents, Mr. and Mrs. Art Tegland. The notice was received November 17, and the day following an air-mail letter was received from the officer, who wrote from a hospital in France. Lt. Tegland wrote in part:

"Dear Folks:

"Well, I am back in France for a month or so. I was wounded on November 3 about 100 at night. Got hit by a Jerry mortar shell. I was hit in seven places but only two of them amount to much. One in my right ankle and one in the calf of my right leg. There are holes about the size of a quarter and in deep enough to tickle quite a bit. They hurt for the first two days but they are healing fine now. I'll be able to stand and walk on my right leg in a few days. My left ankle was hit but it was just a gashed vein.

"I have had the best of treatment. These sulpfa drugs and penicillin do wonders to hold off infection. I'm lucky as the devil to be able to be here in a nice hospital writing a letter. Some of the fellows near me weren't so lucky———."

The injury apparently was sustained when Lt. Tegland and men were placing a bangalore torpedo. He was about five feet from the tree on which it was being placed when it was hit by the mortar shell. He was on his knees fastening the wire, and luckily the tree caught much of the shrapnel.

Continuing, Rodney wrote: The Doc said I'd probably be kept here for 3 or 4 weeks. They always keep one a couple of weeks extra—just to be sure. I can use the rest so I won't dispute his word. The food here is delicious—I'm living the life of Riley again. There are seven of us officers in this ward. We have a radio and later on we may have some 1923 champagne coming in. Wish you could be here to have a snort."

The injured infantry officer advises to keep his mail going to his last address, and he intimated that he might get to go to England. That depends on the condition of his ankle. If the bone is cracked (which he doubts) he will have a plane ride across the channel.

Rodney concluded with, "I'm just lying around taking it easy, so don't worry. I'm getting a much needed rest.—Rod."

On October 15 Lt. Tegland wrote: "Dear Folks:

"How do you like the Jerry stationery? Had to cut part of it off as it would have given away our position.

"Our rest period didn't last long and consequently we're at it again. At the present time we are living in a house (private homes) vacated by the Germans. The houses make good targets for Jerry but anything to get out of the rain and cold.

"These German people were not suffering as much as people think. In this particular house there is overstuffed furniture, grand piano, silverware and silver dishes, silk embroidered tablecloth and napkins and most everything was nice you can name.—Rod."

Rodney also stated that the occupants sometimes leave so hurriedly they they leave uneaten meals on the tables, and once they had eggs and coffee for supper.

DANCES AT H. S. GYM

A series of public dances will be held at the new school gymnasium this winter, it has been announced. A delegation of five, J. M. Rabdau, Bob Broemeling, Ray Johann, David Kuehl and Dr. N. M. Leavitt met with the school board Monday of last week and obtained permission for dances, the first of which will be held this evening (Friday) and will be sponsored by the Genesee Knights of Columbus.

The school board, while not unanimous, in granting permission for the use of the gymnasium for public dances, authorized several organizations to sponsor dances, with the understanding that each organization accept full responsibility for any damage, and there was the further understanding that each organization would provide proper authority for conduct at the dances. The board, however, reserves the right to revoke the privilege of using the gymnasium. Sponsors of dances will pay rent for the building, which includes light and heat and will also pay the caretaker of the building for such janitor work as necessary.

THURSDAY MARKETS

Federation Wheat, per bu	$1.32
Club Wheats, per bu	$1.32
Rex Wheat, per bu	$1.32
Barley, per ton	$40.00
Oats, per ton	$41.00
Butterfat, net	48c
Eggs, per dozen	52c - 53c

FATHER VEIT LAID TO REST / BROTHER IS MASS CELEBRANT

Genesee was in deep mourning Friday, November 17, when all that was earthly of the late beloved and greatly revered Pastor Rev. Chas. Veit was consigned to the grave. It was a sad final leave-taking, the sorrowful occasion providing a demonstration seldom witnessed of the depth of the attachment that existed between the deceased pastor and his people.

In the greif stricken faces of many in the vast concourse of mourners who visited St. Mary's church, Genesee, where the remains had reposed before the High Altar since Thursday evening and where the obsequies took place Friday, one had unmistakable evidence of the people's sense of loss. In the presence of a large representation of priests from the Diocese of Boise as well as many priests from the Spokane Diocese, one saw impressively manifested the void which has been created in the sacred ministry.

Father Veit had won his way into the esteem and affections of the people of the parish as a whole without distinction of creed or class. There was also testimony to how indelible was the regard which he won everywhere he ministered by the presence of many from outside his parish, his zeal, kindness, and self-sacrificing devotion to the duties of his sacred office have left enduring memories.

The church was crowded to the doors when the Solemn Office commenced. The Rev. Wm. Veit, Whittemore, Iowa, brother of the deceased, was the celebrant of the Solemn Requiem Mass. The deacon was Rev. Fr. F. P. McGlinchey, Moscow; the subdeason, Rev. J. Kunkel, Genesee, and the master of ceremonies was the Rev. F. Bonora, Orofino.

After the Mass the Rev. E. Stoke, Moscow, delivered the panegyric. The Rev. F. P. McGlinchey pronounced the final absolution. Outside a silent crowd assembled around the grave, watched sorrow stricken, the consigning of the remains to the earth. It was a silence of grief broken only by the solemn chanting of the clergy and then the final prayers recited by the Rev. F. P. McGlinchey.

Among the mourners were the Rev. Wm. Veit, brother; Sr. Clara, O. F. M., Dubuque, Iowa, sister; John and Joe Veit, Odebolt, Iowa, and Paul Veit, Weiser, Idaho, brothers, and Mary Veit, Whittemore, Iowa, and Clara Veit, Weiser, Idaho, sisters.

In addition to the priests already mentioned the following were present: Rev. C. H. King, Burke, Idaho; Rev. R. J. Paplinski, Wallace, Idaho; Rev. B. McCarthy, Priest River, Idaho; Rev. A. Dulberg, Potlatch, Idaho; Rev. N. E. Walsh, Boise; Rev. U. H. Schmidt, Boise; Rev. F. D. Gleason, SJ, Lewiston, Idaho; Rev. H. Blackmore, SJ, Lewiston, Idaho; Rev. J. M. Baerlocher, Greencreek, Idaho; Rev. P. Phelan, Greencreek, Idaho; Rev. T. Ryan, Cottonwood, Idaho; Rev. J. M. Verhoeven, Cottonwood, Idaho; Rev. J. T. O'Connor, Grangeville, Idaho; Rev. H. F. Heitman, Ferdinand, Idaho; Rev. D. Buote, Nezperce, Idaho; Rev. R. A. Reidner, Uniontown, Wn.; Rev. H. Pautlier, Clarkston, Wn.

Pallbearers were: Anthony Weber, Louis Scharnhorst and Wilson Esser, Genesee; Lawrence Jacobs, Norbet Medved and Lloyd Marker, Nezperce, Idaho. Mrs. A. B. Altree, Lewiston, presided at the organ. Funeral arrangements were efficiently carried out by Messrs. Vassar and Rawls, Lewiston, under the direction of Mr. V. Vassar.

Interment was in St. Mary's Cemetery, Genesee.

The Rev. Fr. Charles Veit, pastor of St. Mary's church, Genesee, since September, 1939, was born January 18, 1886 at Chelsea, Iowa, and at the age of seven moved with his parents to Odebolt, Iowa. He prepared for the clergy at Trinity College, Sioux City, Iowa; Columbia College, Dubuque, Iowa, and at Kendrick Seminary, St. Louis, Mo, and was ordained June 6, 1925. He read his first Mass at his home town June 11, 1925, and in the following month came to Idaho, to serve the parishes of Twin Falls, Salmon City, Grangeville, Weiser and Nezperce, before coming to Genesee.

Fr. Veit had been ill for a few months before entering Sacred Heart hospital, Spokane, where he passed away at 11:20 Monday morning, November 13.

The Reverend Father became well known in Idaho and Idaho became well known to him during his nineteen years in the State. He was well liked by everyone whose privilege it was to become acquainted with him. He cherished friendships of both young and old, and those of his parish, the children of St. Joseph's school and everyone in the Genesee community distinctly feel the loss. He was interested in education and every-day life and was most faihtful to his sacred office. Although many realized the seriousness of Fr. Veit's illness, they only became informed by doctors' reports, for the late deceased was reluctant to share the inevitable. Before his death he advised intimate friends and relatives whom he desired for his pallbeares, intimate friends living in the two towns where he served last as a pastor.

RED CROSS NOTES

The pile of surgical dressings is gradually diminishing but there are still quite a few to be made. Five thousand sixty-five were made Thursday and Monday. The rooms are open Tuesday and Friday this week. Next week, Monday, Tuesday and Thursday by request. Those attending nine days will be given credit for perfect attendance for the month. Our thanks to Mrs. Anna Garrett, Mrs. R. E. Nordby and Mrs. Clara Miller for treats and to Mrs. Wm. Borgen and Mrs. Norman Flamoe for cream for coffee.

LEGION Theatre

Sat. - Sun. - Nov. 25 - 26

2 SHOWS FIRST SHOWS STARTS AT 7 P. M. 2 SHOWS

HOPALONG CASSIDY IN

"Outlaws of the Desert"

ALSO— "MEMPHIS BELLE"

AND— "NO MUTTON FER NUTTIN"

ADULTS - 40c CHILDREN - 14c

Also News and Shorts

Genesee Valley Church

Thanksgiving service in the Genesee Valley church this Thursday at 11 a. m.

Regular service this Sunday at 9 a. m. Sunday school at 10.

The Moscow Brotherhood is inviting the men and women of Genesee Valley to be their guests at a special affair in the Moscow church at which former Congressman Knute Hill of Washington will be the speaker. A social time with refreshments will be had after the meeting. The time is Friday at 8 p. m.

For Greater Egg Profits Feed....

Red Hen Egg Mash

HAS PLENTY ANIMAL PROTEINS, FISH AND MEAT MEALS

Feed is an important factor in egg production. Without sufficient amounts of the right kind of feed a hen will not produce the eggs she is capable of laying. Here is a feed that will give your hens ingredients needed for lots of eggs. It is made from a scientific formula, and contains just the right amounts of vitamins and proteins. Come in and let us tell you of some of the wonderful results attained in the flocks of some of our customers. Make your laying flock more profitable this year . . . we can help you. FOR SALE AT ALL DEALERS

Prairie Flour Mill Co.

LEWISTON, IDAHO
PRAIRIE FLOUR MILL
Genesee
UNIONTOWN COOP. ASSN.
Uniontown
HAUPT SUPPLY CO.
Colton
MOSCOW COMMISSION CO.
Moscow
VAL'S SEED SERVICE
Moscow
LATAH COUNTY GRAIN GROWERS
Troy
KENDRICK BEAN GROWERS
Kendrick, Idaho

DeSales Club to Moscow

The DeSales Club of St. Mary's church were guests of young people of the Catholic church in Moscow at their parish hall Monday evening. A program, dancing and refreshments were enjoyed.

Young people attending from Genesee were Shirley Broemeling, Mary Frances Lorang, Rose Marie Thiessen, Maxine Broemeling, Shirley Grieser, Clara Neyens, Elsie Lundt, Maxine Kambitsch, Betty Broemeling, Marie Hoorman, Deloris Hove, Marjorie Broemeling, Lorena Scharnhorst, Henrietta Wernecke, Joyce Grieser, Leonard Bielenberg, Ted Schlueter, Wayne Jacobs, Don Jacobs, Norman Fierchinger, Don Manderfeld, Paul Zenner, Lawrence Hasfurther, Don Baumgartner, Gene Moser and Lawrence Broemeling. They were taken to Moscow by Rev. Fr. J. B. Kunkel, Mr. and Mrs. Fred Hove, Mr. and Mrs. Henry Bielenberg, Mr. and Mrs. Bill Broemeling and by some of the boys in the party who have cars.

Birthday Surprise

Mrs. Gus Fickens was pleasantly surprised Saturday afternoon when given a birthday party at the home of Mrs. Henry Halverson. Served with the luncheon was a large white decorated birthday cake. Present were Mrs. Art Linehan, Mrs. Helen Sanford, Mrs. Elizabeth Linehan, Mrs. Paul Dinsen, Miss Pauline Steltz, Mrs. Katherine Steltz, Mrs. John Meyer, Sr., Mrs. John G. Meyer, Mrs. Otto Kretschmer, Mrs. Halverson and Mrs. Fickens.

St. Mary's Study Club

The first meeting of the Study Club for ladies of St. Mary's church was held Tuesday afternoon at the Parish house with Rev. Fr. B. J. Kunkel in charge. The club will meet each Wednesday afternoon with Rev. Kunkel at 2:30 o'clock.

NOTICE TO CREDITORS

Estate of JOSEPH S. KAMBITCH, Deceased.

Notice is hereby given by the undersigned, executor of the estate of Joseph S. Kambitch, deceased, to the creditors of and all persons having claims against the said deceased, to exhibit them with the necessary vouchers within Four (4) months after November 3rd, 1944, the first publication of this notice, to the said executor at the office of J. M. O'Donnell, Attorney at Law, Moscow, Idaho, the same being the place for the transaction of the business of said estate, in Latah County, State of Idaho.

FRANK J. KAMBITCH, Executor.

Dated at Moscow, Idaho this 31st day of October, 1944.

First publication Nov. 3, 1944
Last publication Dec. 1, 1944.

6th War Bond Drive Coming Up! Back Up The Attack!

We as Funeral Directors

Are at your sevice both night and day, for

We are equipped and experienced in serving

The living to honor and beautify the dead

VASSAR-RAWLS Funeral Home

Phone 333 Lewiston

GENESEE VALLEY NEWS

Thanksgiving Today

Thanksgiving in a world at war
Brings less of gaiety and mirth
Than when the nation is at peace
And God's rich bounty fills the earth.
And yet, God has not cast us off,
He blesses every field and sea;
Brown wheat, the yellow corn and fish
Remind us of His constancy.
Then let us render heartfelt thanks
To God for life and food and clothes,
Assured that He will undergird
Our hearts to face the hardest blows.

* * * *

It was in Plymouth in 1621 that the first Thanksgiving day was observed when the Pilgrim fathers gathered in the little log church and lifted their hearts to God for His goodness to them. They had endured privation, suffering and danger, yet He had brought them safely to the new land of freedom and they were grateful. Long years have passed since that first Thanksgiving but the beautiful custom continues and in 1944 we set aside a day to thank God for His goodness. So much of the world is not blessed as we are. It is said that one-third of the people in the world go to bed hungry every night. We must not think of ourselves alone; we must learn the joy of sharing and in the coming days when call after call will come for help, may we, out of the bounty we enjoy here in America and the Genesee section, share, to the limit of our ability, with those less fortunate. There will be many vacant chairs at the family table this year but there will be no scarcity of food or shelter or clothing so let us count our blessings one by one, and pray that before another year rolls around that peace will be here.

* * * *

Foggy nights and sunny days have been the fare dished out by the weather man. About this time of the year someone is always taking the joy out of life by predicting a hard winter ahead. For the sake of the fuel oil rationing and other fuel we hope the winter will be a mild one. Highway men are putting up snow fences now, which sends a shiver down our spine.

The Valley Ladies Aid is well pleased over the success of their sale and bazaar last Friday evenig. Fred Magee, auctioned off the articles in a genial manner and a Norweigian lunch closed the evening.

Mr. and Mrs. Ed Morken and children and Emil Gustafson went to Spokane Tuesday morning to spend the Thanksgiving holiday with relatives.

Mr. and Mrs. Jim Huntbach of Moscow had Sunday dinner at the August Johnson home.

Mr. and Mrs. Chas. Odenborg and Mr. and Mrs. DeLos Odenborg went to Colfax Sunday to surprise Mr. and Mrs. DeMoin Gilchrist for their 25th wedding anniversary.

Mrs. J. P. Wedin attended the Historical Club in Moscow Friday.

Mrs. Martha Alsaker of Potlatch spent the week end with Mrs. Lilly Larson.

Don Linehan, Jim Archibald and Stanton Becker returned from Priest Lake Monday with three deer.

Mr. and Mrs. J. A. Walch and Maurine of Spokane visited at Jas. Magee's from Tuesday until Friday.

Mr. and Mrs. Leon Danielson spent Sunday afternoon and evening at Norman Flamoe's.

The Blue Bird club gave a farewell party Sunday afternoon at the home of Mrs. W. O. Borgen for Mrs. Colin Wilson. A farewell gift was presented to her and a pickup lunch was served. Mrs. Wilson will be missed from the club.

Saturday evening Mr. and Mrs. Jas. Magee entertained at dinner for Mr. and Mrs. Phil Enders, Dr. and Mrs. N. M. Leavitt and family, Mr. and Mrs. Robert Berger and daughters and Mr. and Mrs. Lew Jain.

Dr. and Mrs. C. F. Magee had dinner at Nels Lande's Tuesday evening.

Mrs. Jess Johnson has been on the sick list this week with flu.

Mr. and Mr. Ole Johnson visited at August Johnson's Friday evening. Mrs. Anie Danielson called in the afternoon.

Mrs. Chas. Kramer spent Sunday at Mrs. Wm. Borgen's.

Mr. and Mrs. Oscar Danielson entertained at dinner Thursday evening in honor of Lars Johnson's birthday. Covers were laid for Mr. ad Mrs. Vic Danielson and Beverly, John and Einar Johnson and Jess Johnson ad children.

Mr. and Mrs. Phil Enders and Park were houseguests of Mr. and Mrs. Jas. Magee over the week end.

Mr. and Mrs. George Berry and family had Sunday dinner at the Gus Rosenau home.

The Tegland family received a wire Friday saying that Rodney had been injured. Later word came that his injuries were not serious. He was nursing some shrapnel wounds that would soon be o.k.

Wednesday evening dinner guests at the Hugo Gehrke home were Mr. and Mrs. Gus Rosenau and Stanley, Mr. and Mrs. Chris Deesten, Mr. and Mrs. Martin Deesten and Gary and Henry Deesten of Moscow, Mr. and Mrs. Keattes of Pomeroy, Mr. and Mrs. Wayne Keattes, Mr. and Mrs. Ed Jutte and Gloria and Mr. and Mrs. Ben Jutte.

Let's Get **Associated"**

GASOLINE
OILS GREASES
DIESEL FUEL
STOVE OIL

Phone 35

Prompt Delivery Service

Francis Uhre

When Hate Is Surging Through The World

(Margaret E. Sepler)

When hate is surging through the world,
And famine walks with bitterness—
When eches sound from every side
Of fear and horror and distress.
When death is lurking on the sea,
And death is sweeping from the air—
Then it is time for all of us
To bow our heads and hearts in prayer.
Oh we must learn to pray again
As simply as we prayed when we
Were children, resting quietly
Against a gentle Mother's knee.
We must give thanks for faith and hope,
For tender moments snatched from strife,
For health and mirth and happiness,
For all the little things of life.
And as we count our blessings that
Are such a part of every day,
We, too, must count the toll of tears
Shed by our brothers far away—
And we must ask that they will know
In years to come, a glad release
From sorrow and the weight of war—
That they will share with us God's peace.
While hate is surging through the world,
While armies rise and armies fall,
While soldiers heed the call to arms,
Then—we must heed another call!

LIP STICK

I have a complete line of high-grade lip sticks. When you buy one of these you have one for six months or more.

BODY POWDER

Imported body powder. Those who have used this powder are pleased with it. I can't get any more.

SHOE POLISH

Jet-Oil Shoe Polish..... 10c

TOOTH PASTE

In small sizes: Listerine, Kolynos, Forkans, McKessons.

PENETRO SALVE

Have just received a large order from Memphis, Tenn., of Penetro Salve. It is absolutely the best on the market. It is stronger and the base is mutton suet, which absorbs better than anything else used in salves.

KREML SHAMPOO

TOOTH POWDER

I have ten different brands to select from.

HOMICEBRIN

I have ordered for some one a bottle of Homicebrin Vitamins A-B1-B2, C and D. It's here. Please call for it.

GRANT CLARK

Parents of Daughter

Mr. and Mrs. Wayne [illegible] Portland are the parents of a daughter born November 17. The baby has been named, Jeanea Ray. Mrs. Bowman was formerly Miss Flomer, daughter of Mr. and Mrs. John Flomer, former residents of Genesee. Mr. Bowman is a member of the South Pacific. The announcement of the birth of the baby was received here by Mrs. John G. Flomer and Mrs. John Flomer.

Public Dance

Dance tonight (Friday) at the school gym, starting at 9 o'clock. The public, and sponsored by the Knights of Columbus.

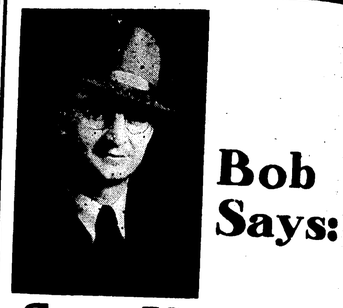

Bob Says:

Sure You Have Fire Insurance

But....

have you had your insurance properly surveyed to see whether or not you are fully protected?

See Bob for complete Insurance coverage

Weisel Insurance Agency

512 S. Main St. MOSCOW, IDAHO Telephone 92

"STOCK COMPANY INSURANCE AT ITS BEST"

2 INTERESTING FACTS for Newcomers

Coulee is the World's Greatest Dam~

The **WASHINGTON WATER POWER COMPANY** IS YOUR **Friendly Electric Service Company**

—The Washington Water Power Co. has served the Inland Empire over 54 years.

—Thirty thousand square miles of territory are served by the company, which maintains approximately 5,000 miles of power lines.

—Electric rates to W. W. P. Co. customers are among the lowest in the nation — the household average is only 1.6 cents per kilowatt hour, and 22 cents of every electric service dollar goes for taxes.

—Lines of the W. W. P. Co. are interconnected with Grand Coulee and other power systems of the Northwest. This interconnection has provided added kilowatts of power for war purposes. The same kind of cooperation between government and private power companies after the war can do much toward creating a prosperous industrial Northwest.

—40% of company customers cook with electricity; 75% have electric refrigerators; 30% enjoy automatic electric water heating.

—As a result of cheap electricity, W. W. P. Co. customers use electric service to a high degree — twice the national average — an average residential consumption of 2679 kilowatt hours.

Grocery Specials

NOV. 24 to NOV. 27, Inc.

ang, quart jar		41c
ld English Wax	per quart	69c
una	Bumble Bee 7-oz tin	45c
reen Olives	Bordelaise 5½ oz	31c
Wheaties	2 8-oz pkgs	25c
hicken Raviola	1-lb jar	27c
omato Soup	Rancho 10½-oz tin	9c

We will Pay Cash

Cash for Eggs

52c per dozen, Cash
53c per dozen in Trade

Rader's City Market

St. John's Lutheran Church

Roland G. Wuest, pastor
November 26, 1944

a. m., Sunday school. Classes for ge groups. The adult Bible class nducted by the pastor.

a. m., Worship service. Sermon e, "Blessed Are The Pure In t," based on St. Matt. 5:8.

mbers of the Luther League will ng to pack Christmas boxes for Service Men from St. John's who still in the States.

e church council will meet Monevening, Nov. 27 at 8 in the ch parlor. This will be the an- "Budget" meeting, so all counmembers are asked to be present. oir practice Thursday evening at lock.

nfirmation class meets Saturday ning at 9 o'clock.

Sunday, December 3, marks the beginning of the Advent Season and the beginning of a new church year. On that Sunday the members of the Luther League will conduct a Youth Service. The major portion of the service will be conducted by the Youth and a Luther League chorus will furnish special music.

Community Ladies Aid

On Wednesday, Nov. 29 the Community Ladies Aid will meet at the church parlors for a one o'clock nohostess luncheon. Workers who wish to help finish a quilt are urged to come at 11 o'clock.

At the last meeting of the Aid Mrs. Mary Emerson was hostess, and a large crowd was entertained. Mrs. Colin Wilson, who is moving from the community was given a handkerchief shower.

Hard-to-Get Items...

BUNA RUBBER CORD, per foot	4c and 12½c
HEATER CORD, per foot	5½c
IRON CORDS, each	70c
GASOLINE HOSES, each	$8.50
FLASHLIGHT BATTERIES, each	10c
SOLDERING IRONS, each	$6.50
ELECTRIC KITCHEN CLOCKS, each	$8.50
ELECTRIC BOTTLE WARMERS, each	$2.50

OPEN MONDAY, THURSDAY AND SATURDAY AND DAILY 2 p. m. to 5 p. m.

The Electric Shop

CARL SIMONS PHONE 41

Short's Funeral Parlors

PHONE 8001

MOSCOW

126 E. First Street

Regardless of the place of death, all Funeral Arrangements can be through us. Just call 8001 at Moscow or Joe Hasfurther, 53F21 at Genesee, day or night, and we will attend to everything and relieve you of all responsibility while in a strange city.

AUTO AMBULANCE SERVICE

PROMPT ATTENTION DAY OR NIGHT

Joe Hasfurther

TELEPHONE 92

LOCAL NEWS

Mr. and Mrs. Robert Berger and daughters left Monday to spend a few days in Spokane.

Tuesday luncheon guests of Mrs. Roy Hanson and daughter, Jeneal, were Wm. Hickman, Mrs. Wayne Hickman, Mrs. Ormand Hickman, Mrs. Walter Kleweno of Juneau, Alaska; Mrs. E. E. Flomer and daughters of Lapwai and Mrs. Christina Sampson of Pullman.

Pvt. Thomas Lillie on furlough from Camp Hood, Texas, and Billy Davis of Anatone were Thursday evening visitors of Mr. and Mrs. Martin Liberg and family.

Art Linehan, Don Linehan, James Archibald, Ad Archibald, Stanton Becker, George Gehrke and Gus Fickens returned Monday from a big game hunting trip and each brought out a deer.

Mrs. Jack Gehrke of Nezperce visited relatives here from Wednesday until Monday.

In honor of the birthday of Mrs. Fred Shirrod, Mr. and Mrs. W. M. Herman entertained for dinner Monday evening, Mr. and Mrs. Fred Shirrod, Mrs. Dora Fish of Clarkston and Dr. C. F. Tuomy of Van Nuys, Calif.

Mr. and Mrs. Paul Mulalley and son, David of Lewiston visited a few days last week with the former's sisters, Mrs. Robert Berger, Mrs. Jim Kane and Mrs. Bruce Wardrobe. Mr. Mulalley is with the police force in Lewiston and was on a week's vacation. They also visited relatives in Moscow.

Mrs. Mary Blume and her sister, Mrs. J. C. Yockum, of Clarkston, spent last week in Spokane. Mrs. Blume visited one day with her son, Chief Specialist George Blume and wife at Coeur d'Alene. Chief Blume is stationed at Farragut.

Mr. and Mrs. Lawrence Vestal and son, Levern, were dinner guests Saturday evening of Mr. and Mrs. Jim Luper in Lewiston.

Mrs. Walter Kleweno who left on Tuesday on her return to her home in Juneau, Alaska, was accompanied as far as Longview by her father, W. R. Hickman, where they will visit Mr. and Mrs. Marvin Hickman and son. Mrs. Kleweno haes reservations on a boat leaving Seattle for Alaska with departure scheduled for Friday.

Mr. and Mrs. Joe Knopes and family of Craigmont visited a few days last week with the former's brother, Frank Knopes, and family and sister, Mrs. Roger Broemeling, and family.

Here to attend funeral services for Rev. Fr. Chas. Veit and were guests of Mrs. Mary Weber and son, Pat for the day were Mr. and Mrs. C. A. Mueller of Uniontown, Mr. and Mrs. George Schmidt and son of Cottonwood, Miss Clara Veit, Paul Veit and Mary Warner of Weiser, Floyd Marker, Lawrence Jacobs and Norbet Medved of Nezperce, Rev. Fr. Wm. Veit of Whittemore, Iowa, and Rev. Fr. McGlinchey of Moscow.

Mrs. Ed Carlson and daughters were week end visitors in Clarkston. Mr. and Mrs. E. J. Hill of Clarkston were Snday dinner guest s of Mr. and Mrs. S. U. Lough.

Mr. and Mrs. Fred Morscheck and son, Fred, Jr. were Sunday dinner guests of Mr. and Mrs. C. P. Busch and family.

Mr. and Mrs. George Erickson and children were Tuesday evening visitors of Mr. and Mrs. Jack Nebelsieck.

Sunday evening dinner guests of Mr. and Mrs. R. E. Edwards were Mr. and Mrs. E. D. Pederson and Levon Chase.

Elmer Swenson, W. W. Burr and Clarence Danielson returned Tuesday evening from a hunting trip in the Priest Lake country. They brought out two deer.

Members of the seventh grade and guests entertained at a dance Saturday evening when Mr. and Mrs. Virgil Hulbert and Simeon Fleishman furnished music. Chaperons were Miss Maxine Rolph, Miss Mildred Bekkedahl and Miss Violet Lindquist.

Mr. and Mrs. Mike Reisenauer were Sunday dinner guests of Mrs. Hannah Swenson.

Mr. and Mrs. Don Springer of Headquarters spent the week end with relatives and friends here.

Mr. and Mrs. Martin Liberg and sons, Bob and Ray, and Mr. and Mrs. Lars Liberg and son, Lee, visited Sunday evening at the home of Hjelmer Nelson at Troy.

Friday luncheon guests of Mr. and Mrs. Wm. Herman were Wm. Hickman and daughters, Mrs. Walter Kleweno and Mrs. Roy Hanson.

Mr. and Mrs. Adrian Nelson and family were Saturday evening dinner guests of Mr. and Mrs. Raleigh Hampton.

Mr. and Mrs. Fred Morscheck were in Lewiston Wednesday afternoon to meet their daughter, Carol Jean, who arrived from Walla Walla to spend the Thanksgiving holidays.

Mr. and Mrs. A. E. Johnsmeyer of Boise and Mrs. R. S. Stinson of Troy are visiting at the Wm. Mervyn home.

Among those from Genesee attending funeral services for R. S. Stinson in Moscow Tuesday were Mr. and Mrs. Nels Lande, Mr. and Mrs. Geo. Baumgartner, Art Springer and Mrs. Leo Senften.

Mrs. Neis Lande and Mrs. Victor Danielson visited Friday afternoon with Mrs. Hannah Swenson.

Mr. ad Mrs. Chas. Ingle visited in Lewiston Tuesday with their daughters, Mrs. Ed Hill and Mrs. Glen Mayer.

Mr. and Mrs. Phil Enders and son, Parke, of Waitsburg, Wash., visited Saturday and Sunday with Dr. and Mrs. N. M. Leavitt and Mr. and Mrs. James Magee.

DANCE TONIGHT

Public Dance tonight, Friday, Nov. 24, at high school gym, sponsored by Knights of Columbus. Dancing starts at 9 p. m. adv

FOR ....
FARM MORTGAGE
LOANS
Long Terms, Low Rates, Liberal Privileges
WITH NO COMMISSIONS TO PAY
INSURANCE
Liability.: Fire Rates have been Reduced. Farm Buildings, Crops, Farm Equipment, Tractors and Combines, Autos and Trucks.
Properly written in Old Line Stock Companies, with prompt service in event of loss or damage.
WE HAVE FOR SALE . . .
FARM ACREAGE and TOWN PROPERTY
SEE OR CALL
W. W. Burr
Licensed Real Estate and Insurance Agent
Phone 28 Genesee, Idaho

Announcement

We have purchased the . . .

McCroskey Farm Equipment

It is with pleasure that we announce the purchase of the McCroskey Farm Equipment and our entrance into the Power Farming Equipment field in the Genesee area. We will continue to sell and service International Harvester Company machinery, and it is our sincere aim to maintain a full and complete stock of Genuine IHC Parts for all machines. We are thoroughly acquainted with the limitations placed upon all implement dealers, so we will strive to meet every demand under existing conditions, and take our responsibility in assisting the farmer to provide his nation and other nations with food during the present emergency, and after the war ends.

While we are new in the Genesee area, we are well acquainted with its production records and types of power farming equipment used. We have been engaged in farming ourselves for a number of years, and for the past 8 years Mr. Zeimantz has been with the International Harvester Co., in Spokane as sales and service man and as parts man. We are well acquainted with the International line of machinery, having used it exclusively in farming operations ourselves in the Pullman-Colfax areas.

Naturally, we will be very busy for a few days, but the business will continue without interruption, as we have been furtunate in being able to retain those who have been in the employ of Mr. McCroskey. We cordially invite you to come to the store and get acquainted and as soon as time permits we hope to personally meet each and every farmer in this region.

Fred Bauscher
Dick Zeimantz

IHC Dealers *Genesee, Idaho*

SPEECH CLASS PLAYS

The high school Speech Class plays will be presented at the gym Wednesday evening, Nov. 29, starting at 8 o'clock. adv

Enlist now for service on the home sector. Buy an extra $100 bond in the Sixth War Bond Drive.

CARD OF THANKS

We wish to give sincere thanks for the sympathy extended in our recent bereavement, and to acknowledge and express appreciation for kindness and the generous help extended our brother in his illness, preceding death.—The Veit Family.

Specials for Friday-Saturday

Nestles Sweet Milk Cocoa	¼-lb pkg	19c
Post Bran Flakes, large pkg		31c
Campbells Tomato Soup 3	cans for	29c
Dude Ranch Waffle Syrup 32	-oz jug	25c
Ovaltine, large size bottle		77c
Pure Honey, half-gallon tin		$1.39
Uncle Bills Mustard 16-oz jar		17c
Uncle Bills Sweet Relish 12	-oz jar	19c

Our supply of Paper Bags is Very Limited so when doing your shopping please bring your shopping bag or container

We Pay Cash for Eggs

52c per dozen Cash 53c per dozen in Trade

Follett Mercantile Co.

Kenworthy — MOSCOW, IDAHO — **All Talking Pictures**

MATINEE WEDNESDAY AND SATURDAY at 2 P. M.
SUNDAY CONTINUOUS FROM 2 to 11 P. M.

Program Subject to Change Without Notice

SUN., MON., TUES., NOVEMBER 26, 27, 28

"STAGECOACH"

With

JOHN WAYNE : CLAIRE TREVOR : ANDY DEVINE
GEORGE BANCROFT

WED., THURS., FRI., SAT., NOV. 29, 30 - DEC. 1, 2

"SEVENTH CROSS"

With

SPENCER TRACY

THE NU ART THEATRE

SUN., MON., TUES., NOVEMBER 26, 27, 28

"Sweet And Low-Down"

With

LINDA DARNELL : LYNN BARI - BENNY GOODMAN AND BAND

WED., THURS., FRI., SAT., NOV. 29, 30 - DEC. 1, 2

"RAINBOW ISLAND"

With

DOROTHY LAMOUR : EDDIE BRACKEN

WE ARE HEADQUARTERS FOR ....

Genuine Gold Seal

CONGOLEUM RUGS

A LARGE STOCK OF NEW PATTERNS IN THE FOLLOWING SIZES:

1½ x 3 Feet 6 x 9 Feet 7½ x 9 Feet
9 x 10½ Feet 9 x 12 Feet

W. M. HERMAN

The Christmas Store!

Useful, Practical, Entertaining

GIFTS

Men - Women - Children

Greeting Cards Christmas Paper
Wrappings Tree Ornaments
N' Everything

David G. Kuehl

Phone 892 - 893 Genesee

THE GENESEE NEWS

Entered at the Postoffice at Genesee, Idaho as Second-Class Mail Matter.

E. D. Pederson, Publisher

LT. ROSENAU IN BOMB GROUP SETTING ACCURACY RECORD

AT A 12th AAF B-25 BASE—By placing nine bombs in the target circle out of every ten dropped, the B-25 Mitchell bomb group to which First Lieutenant Gustave D. Rosenau, husband of Mrs. Mona Rosenau, Genesee, Idaho, is assigned, set an Air Force record for bombing accuracy during the month of September. Bombing average for the month was 90.4 per cent as shown by bomb-strike photos.

This outstanding precision bombing record during a one month period was attained in forty-nine separate attacks against such pin-point objectives as rail and road bridges, enemy gun positions, fuel dumps and troop concentrations while flying aerial support for the allied drive in northern Italy.

Lieutenant Rosenau is serving as pilot with the veteran B-25 unit which has been cited by the President for distinguished service in battle. His father and mother, Mr. and Mrs. G. D. Rosenau, reside at Genesee, Idaho. (Passed by Field Press Censor.)

PERRY BLACK A MIDSHIPMAN

Perry Black, who completed school at Chicago and was home recently, is now at midshipmen's school, Columbia Univeristy, N. Y. He writes:

"Dear Pete and Ollie:

"Just a note to let you know of my change in address. I don't know how permanent it will be because this midshipman's school is everything as tough, if not tougher than I expected it to be. Of course I really haven't got into it yet but already it has me hating to think of the rest of it.

"Dropped off in Chicago for a few hours and there were a couple of Genesee News there so guess I have run through them all. Have hopes I will not miss many issues as they are the biggest letters from home I get.

"The school is situated on the banks of the Hudson River and I guess you know it is Columbia University. I am stationed in a hall instead of on the 'Prairie State,' as I expected. The school is far superior to the one I came from but that really isn't saying too much for the school here.

"Well, I guess that is about all the news I know and that really wasn't news. Hope everything is still in control after Hallowe'en. Wish I could have been there to see that everything went off smoothly.—Perry."

MRS. WINTERFELT SERVICES HERE; BURIAL AT MOSCOW

Funeral services for the late Mrs. Lena Winterfelt were conducted Saturday afternoon from St. John's Lutheran church with the Rev. Roland G. Wuest officiating. Interment was in Moscow Cemetery, where Mr. Winterfelt was buried. Pallbearers were: Henry Koster, Jack Nebelsieck, Harry Schooler, George Anderson, David G. Kuehl and John Luedke.

Mrs. Lena Winterfelt was born in Germany October 22, 1868, and in early life emigrated to the United States and was united in marriage to John Winterfelt at Sioux City, Iowa, in 1888. Four children were born to this couple, two of which have preceded their mother to the realms of eternity.

From Sioux City they moved to the Big Bend country in Washington where they resided for some fifteen years before moving to Genesee where Mrs. Winterfelt resided for approximately 40 years. Her husband, Jon, was taken from this life July 20, 1941.

After several months of failing health and a month of illness, Mrs. Winterfelt passed away Wednesday evening, Nov. 15 at 7:30 o'clock at the age of 76 years and 24 days. She is survived by two children, James and Susan, both of Genesee; a niece, Mrs. Anna Gzhold of Dixie, Wash., and a nephew, Bill Hardy, whose address is unknown.

SCOUT COURT OF HONOR

A Court of Honor for Genesee Boy Scouts was held at the high school auditorium Wednesday evening of last week, with C. W. Sisty as chairman. Many parents and friends attended.

A Tenderfoot bardge was presented to Donald Johnson; 2nd class badge to Kay Leavitt, and 1st class badge to Frank Emerson. Five merit badges were presented Edwin Morken and two merit badges to Donald Lee. Emblems were given the boys who attended Camp Waha last summer and an award was given the troop for taking first place at the Camporee at Moscow last spring. These presentations were made by Kenneth Bickmore of Lewiston, district Scout executive.

Scout officers introduced were Bert Peterson, junior assistant scout master; Donald Bennett, senior patrol leader; Edwin Morken, leader of Coyote Patrol and Jack Liberg, leader of Eagle Patrol.

Following the meeting Dr. and Mrs. N. M. Leavitt showed movies of local Scouts taken last spring.

JAMES P. MATLOCK

James Preston Matlock, 44, floor manager for Lorenz garage since 1935 died recently in Lewiston after entering St. Joseph's hospital with pneumonia. He was born at Nezperce on Sept. 17, 1900, and had lived in Lewiston since 1923. He was married on August 7, 1943 to the former Grace Crossett, a sister of Mrs. Belle Isaksen of Genesee.

Before joining the staff of the Lorenz garage he was employed for seven years by the Evergreen garage and previously by the Charles C. Bennett garage.

He is survived by his wife ,one brother, Malven of Clarkston ,one sister, Mrs. Verna Frost, Portland, and two nieces and two nephews.

Funeral services were conducted at the Brown-Wann chapel with the Rev. Thomas McCamant officiating. Hymns were sung by Mrs. S. C. Skillern, accompanied by Miss Joan Wilson, both of Lewiston.

Pallbearers were Harry Brobst, Joseph Bowers, Larry Kaufmann, Ed Otton, Glenn Bouton and James Manning.

WANT-ADS

GOOD USED PIANOS—Two more will be sold in this vicinity, both standard makes, good mechanical condition, terms. For particulars write R. F. Powers, Veradale, Washington. 20-22*

REASONABLE CASH PRICE—For good used piano. Write at once to P. O. Box 1205, Spokane Wash. 22*

FOUND—Combination tire lock and hub cap. Inquire at News office.

FOR SALE—2 Dozen Hampshire Red Pullets. Mrs. Peter Isaksen, Genesee. 2*

FOR SALE — Pontiac Sedan. Phone 54F12, Genesee. 21tf

LOST—Boy's wine colored plaid mackinaw coat. Phone 19F22. 21tf

FOR SALE—A Round Oak kitchen range for wood and coal. Call 81F4, Genesee. 20tf

FOR SALE—International Tractor Disc, 10 foot, almost new. Call Roy Fish, Genesee 22F14. 20-21*

FOR SALE—Tractor, Combine, cows, 9 head sheep, miscellaneous items. A. F. Taylor, Genesee. 15tf

FOR SALE—Packard piano, small in size. In excellent condition. Phone 63F22, Genesee. 19tf

FOR SALE—6-room modern dwelling, garage, barn and chicken house, with 7 lots in Genesee. Price $2100.00. See W. W. Burr, real estate broker. 19tf

FOR SALE—16-inch dry Slabwood. 128 cubic feet or 198 cubic feet throwed in loose, either at the same price of $5.00. Large supply on hand. Rauch Lbr. Co., Troy, Idaho. *9-22

JOSEPH G. WILSON, M. D.
Robinson Professional Building
Moscow, Idaho
Phones: Office 2252; Res. 2385
Office Hours 10 A. M. to 12 M.
2 to 5 P. M.

Buy the Best

Union Feeds ...None Better

GENESEE UNION WAREHOUSE COMPANY

GENESEE, IDAHO PHONE

FUNERAL DIRECTORS

Brower-Wann Co.

Parlors and Chapel
Lewiston, Idaho

Phone 275

Years of Experience *Personal Attention*

Modern Ambulance Service

Or Call W. M. Herman, Genesee
Phone 622 or 43F12

Our Coal and Prestolog Supplies are Now Becoming Better

WE ARE AGAIN BEING URGED BY PRODUCERS TO PLACE ORDERS EARLY, AND STORE WHAT WE CAN ... SO WE THINK IT WISE FOR EVERYONE TO PLACE ORDERS EARLY AND ALLOW US TO FILL YOUR ORDERS AS COAL AND PRESTOLOGS ARRIVE

GOOD STOCKS OF PAINT, VELLO AND KEMTONE

FARMERS UNION PRODUCERS COMPANY
Phone 362
STANDARD OIL COMPANY AGENCY - PHONE 3

ON HAND!
at
Genesee Motors

Calkins Rod Weeder Parts

Pyrene Fire Extinguishers
Quart size with bracket

Partial Stock of Plumb Tools
More on the way

Genuine Fram Oil Filter Replacement Cartridges
— FOR POPULAR MAKES OF CARS

Genuine Ford Parts and Batteries
— ALWAYS A FAIR STOCK ON HAND

THE GENESEE NEWS

BUY WAR BONDS

Established 1888 GENESEE, LATAH COUNTY, IDAHO, FRIDAY, DECEMBER 1, 1944 Vol. 56 No. 23

EGLAND WRITES OCT. 6 ITH ARMORED INFANTRY

Rodney Tegland, who was hos- zed after being wounded in ac- November 3, wrote a letter to News on October 26, which was ved at Genesee last Saturday. etter reads:

Pete:

realize it's been a long time since have heard from me, but the of the matter is that before I over here there wasn't anything ite about. After I joined the........ ored Division there was plenty to about but no time to write. g the past few days we have enjoying a much needed rest. ems good to be able to pull your es off again before going to bed. e have the best outfit over here r as I am concerned. I never med there could be as good a ing outfit as this one is—not use I happen to be in it either. he particular unit I am in is in- y, but unlike most infantry out- we ride. I have five half-tracks y platoon alone. We see to it we always have plenty weapons .50-cal. machine guns on down e Thompson sub. Every man s how to use every weapon the ntry has so you can see how ef- nt a gang like this is.

nclosed is 100,000 marks, but are not worth the paper they printed on. We'll call it a sou- r. Give my regards to all.—Rod."

P. S.: By the way, this fancy sta- ery is also Jerry stuff."

ote: Thanks for the letter and the 000 marks Rodney. It would be e gob of dough if the mark was worth four for the dollar, plus pfennigs. If you fellows keep sing up Hitler's front yard like have been, how much do you think 100,000 marks will be worth? all hope for you a speedy recov- but sometimes a bit of blighty some lead pounding has its mer- One experience, however is am- for all time, and naturally rela- s and friends hope that the war d be over this very minute. Good Rod and the best of everything.

SKETBALL GAME TONIGHT JULIAETTA MEETS GENESEE

oach Levon Chase states that the e for tonight's basketball game has n fully decided but he is still con- ering who the first the first ten n will be on his squad.

uliaetta high school boys meet the esee Bulldogs in the first confer- e game of the season here this ning, with the game starting at 0 o'clock, and by the way the high ool band may be playing.

Chase has seven men who were on traveling squad last season, Bud Dick Springer, Wayne Jacobs, rge Follett, Gene Eikum, Bob Li- g and Ted Rosenau. Others com- up are Wally Egland, Gene Moser, nard Bielenberg and Frank Heim- rtner.

Those who are out for forward po- ons are the two Springers, Jacobs, land and Moser. Eikum and Peter- n will present the choices for cen- , while the others, Follett, Liberg, senau, Bielenberg and Heimgart- r are guards.

Seniors are Bud Springer, Jacobs, kum, Rosenau and Bielenberg; soph- ores, Dick Springer, Moser and imgartner, and one freshman, Pe- son.

The high school boys looked good in scrimmage Saturday evening when bstitutions were numerous to give ch boy a tryout. Coach Chase does ve a close decision to make in nam- his first string and a bigger task ead of him in naming the ten men o will make the traveling team. nference rules permit but ten boys a squad.

The schedule for the season is as llows:

Dec. 1—Juliaetta, here.
Dec. 5—Asotin, there.
Dec. 12—Deary, here.
Dec. 15—Kendrick, here.
Jan. 9—Culdesac, here.
Jan. 12—Lapwai, there.
Jan. 16—Juliaetta, there.
Jan. 23—Troy, there.
Jan. 24—Asotin, here.
Jan. 26—Culdesac, there.
Jan. 30—Lapwai, here.
Feb. 2—Kendrick, there.
Feb. 6—Troy, here.

SHOP EARLY—MAIL NOW

Public response to the post office epartment's request to mail Christ- as packages early has been good ut it needs to be better.

"Extraordinary wartime conditions ace the postoffice people and unless more people buy and mail early the postal service cannot do its job of delivering the mail.

Unprecedented shortages of man- power and transportation facilities rowing out of war compel early mail- ng. The postal service has given 50,- 000 experienced employees to the Armed Forces and 300,000 railroad workers have gone to war. Equally serious is the fact that rail and other transportation facilities are taxed to the limit with the great burden of war traffic which all of us know must take precedence.

The department handled 70,000,000 parcels for the armed forces overseas which leaves no doubt in one's mind, that the situation here will be met if everyone mails early. Many packages have already been shipped, and they will reach their destination in better shape and on time. If you want that package to reach its destination you better mail this week.

Missionary Society

Missionary Society meets at the home of Mrs. James Meyers, with Mrs. Vandenburg assistant hostess, and Mrs. Heinrich program leader.

Bertle Spence in Marines

It's now Pvt. Bertle Spence, Plt. 792 R. D. M. C. B., San Diego (41) Calif., which means that the former Genesee high school student and a recent graduate is taking his nine weeks' boot training, in the Marine Corps.

SGT. SAMUEL NYE TO WEAR DISTINGUISHED UNIT BADGE

WITH A 12TH AAF B-26 MARAUDER BOMBER BASE—Sgt. Samuel A. Nye of Juliaetta, Idaho, is entitled to wear the Distinguished Unit Badge, mark of the highest citation that is awarded units of the American Armed Forces.

His AAF B-26 Marauder bomber group in the Mediterranean theatre has been cited by the War Department for "outstanding performance of duty in armed conflict with the enemy." During aerial operations which preceded and supported the Allied break-through at Cassino, Marauders displayed extraordinary accuracy in bombing numerous targets.

On May 12th, in direct support of the Fifth Army drive towards Rome, the group achieved spectacular results in an aerial attack on heavily defended enemy troop concentrations, including the famed 15th Panzer Grenadier Division. Despite numerous planes damaged and crew members wounded, the unescorted Marauders released almost 4,000 fragmentation bombs on the target. Irreplaceable casualties and destruction were piled on the already hard-pressed enemy, smashing key reserves and aiding the Allied drive northward.

The group was cited for "results which set it above and apart from other units, typical of the continuously superior precision bombing made possible through unstinted effort and superlative performance of duty by every member of the organization. Through their unsurpassed courage, skill in combat and steadfast devotion to duty, the personnel of the group have reflected great credit upon themselves and the military service of the United States.

Marauders from the group have flown more than 350 missions during the African, Sicilian, Italian and France campaigns. The group has also received the Croix de Guerre from General DeGaulle and the provisional French government.

Overseas since July, 1944, Sgt. Nye is an armorer-gunner. He was recently awarded the Aid Medal.

LEO HEPPNER NOW OVERSEAS WITH INFANTRY REGIMENT

Pfc. Leo Heppner, son of Mr. and Mrs. Paul Heppner, is now overseas, but was not permitted to state his location in his first letter. He writes:

"Dear Pete:

"Just a short line to let you know that I am o.k. Even after the trip here I am still a land lubber. I got a little seasick but it didn't last long, so it wasn't so bad.

"This is a very beautiful and interesting country. I wish I could tell you more about it but I can't. We can only write that we are 'somewhere' and that is all.

"It has been a long time since I got the last copy of The News. I have been moving too much lately. I believe we will have this same address for a while now, so if you will, please send The News to this address. I miss The News a lot, even though I hear part of the news from home in letters.

"The weather has been very cold and wet here. It is hard to get accustomed to after spending the summer in Texas, but I will eventually.

"I hope the next time I write I will be able to tell you where I am, and tell you about some of the things I have seen here.—Leo."

CLAYTON BUSCH ON FURLOUGH

Pvt. Clayton Busch from Camp Roberts and his wife and daughter came Saturday evening for a visit until December 5 with the former's parents, Mr. and Mrs. C. P. Busch, and family. Returning to California, Pvt. Busch will be stationed at Fort Ord.

LOCAL NEWS

Guests of Mr. and Mrs. Jack Nebelsieck Thanksgiving day were Mr. and Mrs. Dick Green, Mrs. Lawrence Herbert and son, Melvyn; Mr. and Mrs. George Scharnhorst, Chet and Lloyd Qualey, Earl Lackey, Dick Nebelsieck, Mrs. Dale Gilson and daughter of Lewiston, Miss Wilma Schultz of Pullman, Miss Lois Weinrich and Cecil Nebelsieck.

Mr. and Mrs. Ray Trautman and daughter, Vernita returned Sunday after visiting a week with relatives in Portland. Thanksgiving day they attended a family reunion at the home of Mr. Trautman's sister, Mrs. Chas. Graham, when two sisters arrived from California, Mrs. Rosalie Green and Mrs. Lee Lane and daughter of San Francisco. Others present were Joe Trautman and Frank Montague. Mr. and Mrs. Trautman and Vernita also visited Mr. and Mrs. Art Nelson in Portland.

Wm. Hickman returned Saturday from Longview, Wash., where he accompanied his daugahter, Mrs. Walter Kleweno who returned to her home in Alaska, and to visit his son, Marvin Hickman and family.

Mr. and Mrs. Chris Scharnhorst visited the former's father, Fred Scharnhorst Tuesday in Clarkston.

John Lorang left Wednesday for Spokane to visit relatives and friends and returning Thursday evening visited Seaman Dan Pederson at the navy radio school at Moscow, and his sister attending the U. of I. John will leave today for the service.

THE BULLDOG'S PEN

Editorial

Friday evening a dance was held. A large crowd attended, as the dance was public, but unlike some public dances we hear of, it was quiet and everyone was well behaved. This dance was held in a good building—a building built by the taxpayers for their childrens' benefit, and it is time they, too, got some good out of it. The floor is large, the floor in our high school gym, but it was well covered by dancers. Grown-ups had a good time, but better still, their offspring were well taken care of. If another organization will sponsor another dance, there will probably be an even larger crowd and expenses will be easily paid, as they were then. So thanks are extended to the Knights of Columbus and "good luck" to the next organization which gives a dance in our Genesee high school gym.

Non-Rationed Fashions

If there were sound effects with this column, you'd hear the old whistle and click-click, cuz here comes a parade of new clothes—First, Pat Nelson in a green and brown button down the front sweater and a brown trick skirt. Next we see Ted Schlueter flashing a pair of green and orange striped socks—not even bright, you understand. Then there's Maxine Kambitsch sporting a green and brown plaid shirt—goes nicely with her dark hair. Say, Alton, is Pat Magee stealing your ideas or is there room for two pairs of those jiveycheckered slaks in our little old school? Pat's match up slick with her bright green ski-sweater. And to top this parade off right, there goes our old S. B. P. in a new brown overcoat and fur-lined gloves, which are very warm. How do we know? We asked Leonard, how do you s'pose? Well ... see you around.

Society

"Had the time of our lives" and "what a swell dance," are expressions heard around school concerning the K. C. public dance held last Friday evening in the high school gym. Music was supplied by the Genesee Hillbillies and we enjoyed dancing from 9 to 12:30. The high school students all had a swell time and hope that these public dances will be continued.

Oh—and by the way, this society reporter was told that the P.T. boats are going to have a new recruit. Bud has decided his feet are big enough.

The Nite Hawk's

Dear kidz: How was the turkey and trimmings? Well, someone had a good time over the week end. Carnations are pretty aren't they? They really brighten up the school on a blue Monday morning. Beings that the cross-beams were slightly crowded with "wise old owls," I had to perch on one of the baskets at a convenient spot to watch the people, both young and old, taking their chance on the slippery floor at the dance Friday night in the Hi School gym. I considered selling accident insurance, but the sight of sliding dancers was too good to pass up. One Uniontown fellow certainly rated with the treasurer of the Student Body at the dance—cute couple! Who is the Sophomore girl who can't make up her mind whom to go home with these nights? Don't be discouraged fellows, there are a lot of other girls. What's this? Is it true that presidents take out their secretaries? Anyway, that's what's being done in the Senior Class. Which reminds me, without reference at all to the above statement, be sure and see the show, "Take a Letter, Darling." Joke, kidz, joke. Confidentially yours, The Nite Hawk.

A Proposal of Marriage

"In the Blue of Evening" "When Lights Go On Again" "I Always Knew" that this would have been "My Shining Hour" if I hadn't been "Mad About You" "Long Ago." I realized "It Had To Be You" so I've always been "Close To You" when you needed me. "I've Got a Lot in Common With You" when I look into your "Star (ry) Eyes" I go "Up, Up, Up" until I'm "Comin' in on a Wing and a Prayer" yelling "Murder." "You'll Never Know" what it's like to have "No Love, No Nothin," so "Why Don't You Fall in Love With Me?" "Dearly Beloved"; "Speak Low" because "I Lost My Sugar in Salt Lake City," "I Walk Alone," usually, but I'd rather be "Together" because "I Love You" and "your've by "Melancholy Baby," so I'd like to "Dance With a Dolly" cuz "Honey I'm In Love With You." "There Are Such Things" which are worse than marrying me so, "I'll Be Around" to get you and take you because "You'd Be So Nice To Come Home To." "Time Waits For Noone" and I can't wait much longer because "Leap" year is almost gone. And, "Since You Went Away," "I Miss You" so that I'm sure its "Love, Love, Love" and I want you to be mine "Always."—Exchange, Pomeroy High School.

Seventh Grade News

In reading we are going to start a new section on visiting far-off countries. In geography we have been studying about cattle products. We all enjoyed our vacation and we are back in routine again.—Latricia Comnick.

GENE GRIESER ON SHORE DUTY

Gene Grieser, home from duty in the Pacific, is now stationed at San Francisco. He writes:

"Dear Pete:

Receieved about eight copies of the Genesee News which had gone over-seas and back to me again here at Treasure Island. They were from June and July. Old as they were I sure did enjoy them. I have been receiving the latest copies right along. Thank you Pete and the American Legion for the paper. It sure means a lot of us boys.

"Well, Pete, I will be here for about three months. I have shore duty for awhile. I am doing carpenter and plumbing work and sure do enjoy it once again. Am quite busy at times. I have lots of liberty, almost every night off. How are Mrs. Pederson and the boys? Give them my regards.

"I suppose you are getting some cold weather up there by now. We sure have been getting lots of rain and fog here and it's quite cold at times.

"I sure would like to see that big boy of mine, but it will probably be some time before I do. I have had several letters from my wife telling me what a good boy he is.

"Well, Pete, I will close for now. Thanks again for the paper. Tell all hello for me. I see where my brother, Vern, got in the navy. Haven't heard from him yet.—Gene."

JOINS WAVES

Miss Della Stout, daughter of Mr. and Mrs. Emmett Stout of Seagoville, Texas, was sworn into the WAVES at Dallas, Texas, recently, and will leave soon for Hunter's College, to receive her first training. The Stout family formerly lived at Genesee and Della completed her junior year in high school here.

G. PEDERSON COMMISSIONED

FORT BENNING, Ga. (Special) Gerald E. Pederson of Genesee, Idaho, was commissioned a second lieutenant in the Army of the United States today upon successful completion of the Officer Candidate Course at The Infantry School at Fort Benning. Lt. Pederson is the son of Mr. and Mrs. E. D. Pederson of Genesee, Idaho.

The new lieutenant enlisted in May, 1942 and was inducted into the army on April 19, 1943, and served with the 274th Inf. Regiment, 70th Division, and Army Air Force before going to officer candidate school. He held the rank of corporal before being commissioned.

The new officer is a graduate of Genesee high school and attended the University of Idaho for three years where he majored in chemical engineering, and where he was a member of the varsity baseball team.

At the Infantry School, world's largest institution of its kind, the local officer took a 17-weeks course to fit him for his new responsibilities. The course covers the technique of handling all the varied modern infantry weapons and the tactics of leading small infantry units in combat. It also includes study of many varied subjects which future officers must know along the lines of administration, military law, etc.

Ens. Bob Smith Now at Sea

The News wishes to acknowledge a Christmas card from Ens. Bob Smith, who is now serving as a pilot abroad a carrier. The letter bears no navy address, but the name of the carrier suggests that it is one of the large ships for combat carrier duty.

Mr. and Mrs. Kenneth Hoduffer joined relatives Thanksgiving day at the Ben Cook home at Craigmont.

BASKETBALL

Conference Game

Juliaetta H. S.

— VS. —

Genesee H. S.

Friday, December 1

HIGH SCHOOL GYMNASIUM
GENESEE

GAME STARTS AT 7:30 P. M. SEASON TICKETS GOOD

Kasper Now in Washington, D. C.

Lawrence Kasper FC1-c who was home from five years' service in the navy, serving in the Pacific in most of the major engagements from the Aleutians to New Guinea, is now at Washington, D. C., at an advanced fire controlman school. His address is: Lawrence M. Kasper FC1-c Adv. Fire Control School, Rec. Sta. Class 6-45, Washington, D. C.

WAR BOND PURCHASES DUTY OF THOSE ON HOME FRONT

Just as our fighting forces are giving their best efforts so should those at do their utmost and best in the purchase of War Bonds during the Sixth War Loan. Our fighting forces are not only fighting, but they are making regular purchases of bonds to assure themselves that equipment and supplies will follow them into combat. If the war bonds civilians purchase was the price of security at home, the sacrifice would be but a trifle compared to what some of our men and women are sacrificing, but we at home will receive all the money back, and with interest. By your purchases of war bonds will be the measure in part of your loyalty, your patriotism and willingness to bring the war to an end as soon as possible.

Your banker or postmaster will be glad to explain the various types of U. S. War Bonds available for purchase, and will be glad also to make the sales or make the applications for some of the bond series.

During the week of December 4th to 9th, inclusive, the Legion Theatre will issue free tickets to the movie show on December 9 and 10. These tickets are available to everyone who makes a War Bond purchase during the week. A children's ticket will be issued for each $25.00 War Bond purchased and an adult ticket will be given for each $100.00 bond or over bought during the week. The Legion Theatre committee will supply the bank and postoffice here with forms which will serve as bond purchases receipts, or the bonds may be presented as evidence of purchases. Receipts or bonds may be presented at the box office Saturday or Sunday nights, December 9 and 10 for free tickets. If bonds are purchased elsewhere, the bonds or evidence of bond purchases will be honored at the box office.

MISS LEONA DRUFFEL, COLTON WEDS RALPH SCHARNHORST

Miss Leona Druffel, daugher of Mr. and Mrs. B. F. Druffel of Colton, and Mr. Ralph Scharnhorst, son of Mr. and Mrs. Chris Scharnhorst, Genesee, were married at a nuptial mass Tuesday morning at St. Gall's Catholic church at Colton, with the Rev. W. B. Bender, officiating.

The bride's gown of white slipper satin was styled with a long fitted bodice with a scalloped hip line. The full skirt ended in a long train. She wore her mother's wedding veil and a string of pearls belonging to the bridegroom's mother, and carried small white carnations with streamers on a white prayer book.

Bridesmaids were her sister, Miss Gertrude Druffel, Washington State College student, who wore pink marquisette, and Miss Myrtle Stout of Uniontown, who wore blue net over taffeta. Both carried nosegay bouquets. Cletus Scharnhorst was his brother's best man.

The bride has lived at Colton all her life and is a graduate of Colton high school. The bridegroom has been a resident of the Genesee community where he was born and attended the Genesee schools. He received a discharge from the army last spring after a year in service.

Following the ceremony a wedding dinner was served at the home of the bride's parents and in the afternoon Mr. and Mrs. Scharnhorst left for a wedding trip to visit relatives in Canada. The bride's going away costume was a green suit, green coat trimmed with tan fox fur and matching accessories.

The young couple who will make their home in Colton for the winter, will move to a farm in the Union Flat area next spring.

RED CROSS NOTES

Plans are under way to close the Genesee Red Cross Surgical Unit on Monday, December 4. Everyone who has worked at the unit is invited to come and help celebrate. There are some hand towels, clothes hangers and a few scissors that have been left at the rooms for a long time and must be taken home by Monday. Thanks to Mrs. W. O. Borgen, Mrs. John McCroskey and Harry Hanson for treats the past week.

Births

Lt. and Mrs. George Smylie of Seattle have sent announcements to relatives and friends in Genesee telling of the birth of a son on November 10. The baby has been named George H. Junior.

Mr. and Mrs. Ed Hill of Lewiston are parents of a daughter born Monday, November 27. The baby has been named Charlyn Sue. Mrs. Hill was formerly Miss Wilma Ingle, daughter of Mr. and Mrs. Chas. Ingle.

NICHOLS ON FURLOUGH

Pfc. Marshall (Buddy) Nichols, stationed at Las Vegas, Nevada, who is home on furlough to visit his parents at Pullman, spent two days of this week with Mr. and Mrs. Art Springer. Buddy has been in air corps training and has received his wings as an aerial gunner.

Fred Comnick left Monday a week ago for a visit with relatives and friends in California.

RON HUFFMAN IN GERMANY ONE PLACE GOOD AS ANOTHER

Ron Huffman, who moved around considerably before leaving the States and apparently not tied down now, writes the following from Germany:

"Dear Pete:

"It has been a long time since I've written you and I've been a lot of places and seen a lot of things since then. I have been holding off writing, thinking I would get The News pretty soon. I haven't received it for almost five months, but have hopes of getting it any time now.

"I don't remember when I wrote you last, but I am now in Germany. Spent some time in Holland and would just as soon have stayed there, but guess one place is about as good as another when the lead is flying.

"Things can sure get tough at times and I've been in a few tough spots. I hope that part is over. I've learned that you want to start doing something with a shovel when the shells start coming your way. I know what it is like to be shot at but it gets so you don't pay much attention to it, just so they miss you. Believe me, I've been plenty scared, and you should have seen me the first couple of times I was under fire. I guess everyone is the same way.

"I was sure hoping this thing would be over before winter, but I believe winter is here. Some of the fellows said it snowed a little last night, and it hailed to beat the devil this morning. I can't understand why the goose steppers keep holding on like they do. I guess they like to fight and they are sure getting a good fight.

"There are so many things I could tell you and would like to tell you but they would never go through, so I'll just have to wait until I get home and I have a hunch it won't be long. I just hope I'm not unlucky enough to get sent to the South Pacific when this is over or get the Army of Occupation for six months or a year. I believe that would be pretty rough but I would bargain for most anything after three months on the front. I guess you know there isn't much fun in that, so to sum it all up, I'm ready to start back for America right now. There is no place in the world like the good old U. S. A.

"Well, Pete, it's getting dark so will sign off for this time. I will try to not wait so long next time to write.—Ron.

"P. S.: Today is election day and we are all wondering if it will mean anything on the war. It's darn dry here today but I did have a cigar to smoke this morning."

Note: Thanks for the letter Ron. Your present address has been checked and it's the same as you now use, so you should receive some papers by this time. Your folks are all fine, and they too, like most all of the people wish you and every American service man were starting home right now.

McGARVEY INJURED AT GUAM NOW BACK WITH HIS OUTFIT

Pfc. Wayland McGarvey, with a Marine Corps tank battalion, and overseas a long time writes:

"Dear Pete:

"It's been quite a long time since I've written you, so will scrawl out a few linse this evening. I've had two or three changes of address but just kept putting off writing you. Please don't think, because of that, that I don't enjoy the News, for I certainly do. If it wasn't for it, by the time I get back, I'd be a stranger. This way I can keep up with everyone around the old town.

"I've been over in the tropics now for almost a couple of years and I like them even less than I did when we first landed down here, which was not at all.

"I got nicked at Guam a while back. Wasn't at all serious, but it helped give me the incentive to send quite a few of those little slant-eyed sons of heaven to join their ancestors. When we're in the tank it's just like shooting squirrels from a car, only we have a larger target. The nights up there were no joking matter though.

"Well, Pete, tell the gang 'hello' for me, and again I want to thank you and the Legion for the paper. I'll try and drop you a few lines now and then, so until next time, so long. —Wade."

LT. PEDERSON HERE ON LEAVE

Lt. Gerald Pederson, who received his commission at Fort Benning recently left Atlanta, Ga., last Thursday morning at 2 o'clock and was in Spokane at 11 the same night. He made the trip by commercial airlines and was about four hours late, due to engine trouble at Chicago and a delay owing to weather at Billings, Mont.

Travel by train would not permit a visit home on his delay enroute from Fort Benning, Ga. to Camp Blanding, Florida. He will report to the Infantry Replacement Training Center at Camp Blanding.

TWO MEN TO NAVY AIR CREW

Fred Morscheck Jr., and John Lorang will leave Moscow Friday for Seattle to report for duty with the new navy air crew training program. They expect to be sent from Seattle to Memphis, Tenn., for school.

THURSDAY MARKETS

Federation Wheat, per bu	$1.32½
Club Wheats, per bu	$1.32½
Rex Wheat, per bu	$1.32
Barley, per ton	$40.00
Oats, per ton	$41.50
Butterfat, net	48c
Eggs, per dozen	52c - 53c

LEGION Theatre

Sat. - Sun. - Dec. 2 - 3

2 SHOWS FIRST SHOWS STARTS AT 7 P. M. 2 SHOWS

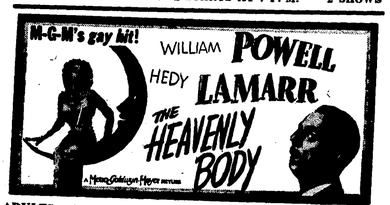

ADULTS - 40c CHILDREN - 14c

Also News and Shorts

FREE WAR BOND SHOW DECEMBER 9 AND 10
BUY WAR BONDS — OBTAIN FREE MOVIE TICKETS
One Child Admitted Free on Each $25.00 War Bond or Over
One Adult Admitted Free on Each $100.00 War Bond or Over
Purchased During Week of December 4 to 9, Inclusive
From Your Local Bank or Postoffice
Bonds purchased elsewhere or evidence of bonds purchased may be presented at Box office December 9 or 10 to obtain Free Movie Tickets

St. John's Lutheran Church
Roland G. Wuest ,pastor
Dec. 3, 1944

10 a. m., Sunday school. Classes for all age groups. The adult Bible class is conducted by the pastor.

11 a. m., Youth service.

The service this Sunday will be conducted almost in its entirety by members of the Luther League of St. John's. It will be a very abbreviated candlelighting service with an explanation of Luther League work, a prayer for all the boys of this congregation in the armed services, special music by the Luther League chorus, and a special free-will offering for the work of the Luther League in the entire American Lutheran church. The public is cordially invited to this service this Sunday morning at 11.

The Luther League will hold its regular meeting this Sunday evening at 8 o'clock in the church parlors. Every member should strive to be present and to bring a guest.

The Ladies Aid will hold a regular meeting Thursday afternoon at 2:30 in the church parlors. Red Cross work will be completed Monday and the Aid thus, will return to its regular schedule of two meetings a month.

Choir practice Thursday evening at 8 o'clock.

Confirmation class meets Saturday morning at 9 o'clock.

Hear the Lutheran Hour and Dr. Walter A. Maier every Sunday morning at 9:30 over KRLC, Lewiston.

Twenty-fifth Wedding Anniversary

A reception was given Saturday evening Nov. 23 in honor of Mr. and Mrs. Walter Herman on the twenty-fifth anniversary of their marriage at their home. The home was beautifully decorated with vases of tall chrysanthemums. The lace covered table was attractively decorated with a large wedding cake and a lovely bouquet of red roses, a gift from the children.

Many friends and relatives gathered to extend congratulations and best wishes. Ice cream ,cake and coffee were served later in the evening. Several piano selections were played by Eloise Herman.

NOTICE TO CREDITORS

Estate of JOSEPH S. KAMBITCH, Deceased.

Notice is hereby given by the undersigned, executor of the estate of Joseph S. Kambitch, deceased, to the creditors of and all persons having claims against the said deceased, to exhibit them with the necessary vouchers within Four (4) months after November 3rd, 1944, the first publication of this notice, to the said executor at the office of J. M. O'Donnell, Attorney at Law, Moscow, Idaho, the same being the place for the transaction of the business of said estate, in Latah County, State of Idaho.

FRANK J. KAMBITCH,
Executor.

Dated at Moscow, Idaho this 31st day of October, 1944.

First publication Nov. 3, 1944
Last publication Dec. 1, 1944.

For Greater Egg Profits Feed.... Red Hen Egg Mash

HAS PLENTY ANIMAL PROTEINS, FISH AND MEAT MEALS

Feed is an important factor in egg production. Without sufficient amounts of the right kind of feed a hen will not produce the eggs she is capable of laying. Here is a feed that will give your hens ingredients needed for lots of eggs. It is made from a scientific formula, and contains just the right amounts of vitamins and proteins. Come in and let us tell you of some of the wonderful results attained in the flocks of some of our customers. Make your laying flock more profitable this year . . . we can help you.

FOR SALE AT ALL DEALERS

Prairie Flour Mill Co.
LEWISTON, IDAHO
PRAIRIE FLOUR MILL
Genesee
UNIONTOWN COOP. ASSN.
Uniontown
HAUPT SUPPLY CO.
Colton
MOSCOW COMMISSION CO.
Moscow
VAL'S SEED SERVICE
Moscow
LATAH COUNTY GRAIN GROWERS
Troy
KENDRICK BEAN GROWERS
Kendrick, Idaho

GENESEE VALLEY NEWS

The weather man has been fickle the past week, giving us snow, rain, frost and spring weather, with the latter predominating. Thanksgiving services were held at the Valley church and a few family dinners marked the observance in this section. The hunting season is over except for ducks. Christmas is just around the corner and don't forget to mail those packages next week if you want them delivered by Christmas. The annual church meeting will be held Tuesday next at 10 a. m. Potluck dinner at noon. Rev. S. F. Veldey has tendered his resignation to the Valley and the Moscow Lutheran churches and will go to South America in January to be head of a Lutheran Mission school. He will be greatly missed by the congregation here.

Mr. and Mrs. Herman Isaksen spent last Tuesday at Wm. Borgen's.

Mr. and Mrs. Allen Sather and family went to Kendrick Thursday to have dinner with Mrs. Sather's sister and family, Mr. and Mrs. W. B. Deobald.

George Morken and J. Marthois of Seattle visited over night Friday with the former's brother, Ed Morken.

Mr. and Mrs. Don Linehan and Joan and Mr. and Mrs. Stanton Becker were guests of Mr. and Mrs. Charles Archibald for Thanksgiving dinner.

Mr. and Mrs. Nels Lande were the guests of Dr. and Mrs. Chas. Magee in Moscow Thursday for the holiday dinner.

Mr. and Mrs. Pete Kinyon and Ray Wedin attended a chivari and shower for Mr. and Mrs. Clarence Cameron at the Joel Grange Monday evening.

Mrs. Dollie Peterson, Chas. Norther, Mr. and Mrs. Vernon Peterson and Mr. and Mrs. O. V. Johnson and son had Thaksgiving dinner at August Johnson's.

Mrs. J. P. Wedin was a dinner guest of Prof. and Mrs. C. E. Lampman in Moscow Saturday evening.

Mrs. Hugo Gehrke was called to the bedside of her father, George Scharnhorst, of Clarkston last Friday. Other children have been called home because of the illness of their father.

Mr. and Mrs. Norman Flamoe were dinner guests at the Ernest Qualey home Thursday.

Mr. and Mrs. Nels Lande called at Jim Archibald's Sunday afternoon.

Mr. and Mrs. R. E. Nordby, Mrs. Lilly Larson, Elmo Larson, Mr. and Mrs. Wm. Hove, Mr. and Mrs. Oscar Danielson, Mr. and Mrs. Leon Danielson went to Moscow Friday to hear former Congressman Knute Hill talk. He gave an address at LaCrosse Sunday afternoon.

Jane and David Lange have the flu this week.

Mr. and Mrs. Robert Berger and daughters had Sunday dinner at Jim Kane's in Genesee.

Mr. and Mrs. Jim Magee and Pat had Thanksgiving dinner at the Jain home in Lapwai.

David Nordby has been out of school this week with flu.

R. E. Nordby, Miss Rowena Nordby, Mrs. Lilly Larson, Elmo Larson combined their dinner at Arwin Nordby's on Thanksgiving day.

Mr. and Mrs. Lee Webb spent from Sunday until Tuesday at the Gus Roscoe home.

Don Borgen, Beuletta and Rowena Nordby spent the week end at their homes here.

Mrs. John Eikum and children had Sunday dinner with Mrs. Annie Danielson. Mr. ad Mrs. Leon Danielson called in the afternoon.

Mr. and Mrs. Ed Morken and Mr. and Mrs. John Luedke and families had Thanksgiving dinner at the Moscow hotel Thursday.

Cpl. and Mrs. Wm. L. Gay and son, stationed at George Field, Lawrenceville, Ill., stopped over at the Robert Berger home for Thursday dinner, en-route to camp after a furlough.

Mr. and Mrs. Vic Danielson, Mrs. Annie Danielson and Clarence were Thanksgiving dinner guests of Oscar Danielson's.

The Hove family with the exception of the Art Hove family had dinner at John Hove's Thursday.

Mr. and Mrs. Wm. Borgen and family and Mr. and Mrs. Art Hove and Calirce were guests of Mrs. Charles Kramer on Thanksgiving day.

"Mom" Wedin had two nice surprises when two of "her boys" came to visit her on short passes before going overseas. T-5 Nolan Jackson of Cleveland, Ohio, stationed at Fort Lewis General Hospital spent Thanksgiving at the Wedin home. Saturday RM3-c Oliver Reimer of Minneapolis visited here on a 36-hour pass. Both men were in the army and navy programs at the University.

Mr. and Mrs. R. E. Nordby attended a Lutheran Brotherhood convention at LaCrosse Wash., Sunday afternoon and evening.

Mr. and Mrs. Chas. Odenborg and Mr. and Mrs. DeLos Odenborg and son had Thanksgiving dinner with Misses Dollie and Theo Smith in Moscow. They called at Harry Egland's on Thursday evening.

Mr. and Mrs. Arwin Nordby and children, Mr. and Mrs. Ed Blume of Grangeville and Oscar Nordby spent Thursday evening at Larson's.

Mr. and Mrs. Gilbert Smith entertained the Olson and Thompson families of Moscow and Mr. and Mrs. Harry Martin and baby for Thanksgiving dinner.

Mr. and Mrs. George Davidson and Betty of Moscow had dinner Thursday at Sam Lange's.

The Bluebird Club will meet with Miss Ethel Johnson Dec. 6. Bring gifts for Baxter and Farragut hospitals.

Mr. and Mrs. Vernon Peterson, Mrs. Dollie Peterson and Charlie Northern were dinner guests Friday evening at O. V. Johnson's.

Tuesday Card Club

Mrs. Fred Shirrod entertained the Tuesday Card club this week when Mrs. Glenn Sampson won high award, Mrs. Frank Hoorman, second high, Mrs. Fred Magee, consolation and Mrs. J. J. Tupker, the traveling prize. Guests were Mrs. Wm. Cunningham and Mrs. Fred Magee.

Mrs. Shirrod decorated her home with many vases of flowers with chrysanthemums and violas predominating. The flowers were picked that morning, November 28, and were from the Shirrod garden which has been really beautiful all summer and fall.

Dinner Guests at Herman Home

Dinner guests of Mr. and Mrs. Walter Herman Sunday were Mrs. Albert Frazier and children of Pierce, Mrs. Vern Storey of Myrtle, Rev. and Mrs. Roland G. Wuest, Hugo Gehrke, Mrs. Iven Evettes and Miss Wilma Herman of Moscow.

CARD OF THANKS

We wish to sincerely thank everyone who tendered sympathy in our recent bereavement, and wish to express gratitude for the many acts of kindness, floral tributes and personal services.

The Whalen and Lorang Families.

I do not take in any more films or prints. There is no money in it. I was notified that everything must go first-class and the margin of profit won't pay costs. Bring in your films as I have plenty of folders, and I will prepare them for mailing, then you can mail them yourselves. My services won't cost you anything.

TOOTH POWDER

I have several brands of Tooth Powder for you to choose from. I have Cue and Teel in liquid form.

42 OIL SHAMPOO

Don't forget to try 42 Oil Shampoo. They say it's wonderful, 25c.

GRANT CLARK

Farewell Dinners

Mr. and Mrs. Fred Morscheck entertained Saturday evening with a farewell dinner for their son, Fred, Jr., who leaves Friday to enter the service. Guests present were Carol Jean Morscheck, home for the holidays from St. Paul's School, Walla Walla; Mr. and Mrs. C. P. Busch and family, and Mrs. Robert Rollman and Mrs. W. Parr, Spokane.

On Sunday guests of Mr. and Mrs. Morscheck were Mr. and Mrs. Sig Jorstad of Moscow, Mr. and Mrs. Elbis Gibbs and family and Mr. and Mrs. Gibbs of Culdesac, Mr. and Mrs. Rosenau of Lewiston, Mr. and Mrs. Lee Webb and daughter of Mr. and Mrs. George Berry and family, Mr. and Mrs. Gus Rosenau and Carol Jean Morscheck.

Community Ladies Aid

The Community Ladies Aid of the church parlors Wednesday noon to quilt. The regular meeting will be held in two weeks.

Bob Says:

Sure You Have Fire Insurance But . . . .

have you had your insurance properly surveyed to see whether or not you are fully protected?

See Bob for complete Insurance coverage

Weisel Insurance Agency
512 S. Main St. MOSCOW, IDAHO Telephone
"STOCK COMPANY INSURANCE AT ITS BEST"

You can't wipe this out with your tears!

BUT BONDS WILL HELP YOUR BOYS DO IT!

Your fighting men are paying back the Japs for Pearl Harbor, that "deed that will live in infamy." But it's a long way yet to Tokyo — where the final installment will be collected.

We, at home, can't fight shoulder to shoulder with our boys. Yet we can help *today* by getting behind the 6th War Loan Drive with every dollar we can scrape together. This is every American's war. Buy an *extra* $100 bond —and don't wait till you're asked. For we've a tough job ahead.

Your bonds prove that you haven't forgotten Pearl Harbor, Bataan and the thousands of other crimes against humanity by the Jap hordes. Your bond is an installment on what it's going to cost us to crush the Japs in the long sea lanes of the Pacific—it's going to take more superfortresses at $600,000 each, more P-47 Thunderbolts at $50,000 each—more of every type of materiel.

And remember, when you buy bonds you are saving for your future and the future of your country. Don't put it off—buy that *extra* bond today.

6 WAR LOAN

BUY AT LEAST AN EXTRA $100 WAR BOND TODAY!

POTLATCH FORESTS, Inc.
LEWISTON - POTLATCH - COEUR D'ALENE - HEADQUARTERS - BOVILL - OROFINO

★ *This is an official U.S. Treasury advertisement—prepared under auspices of Treasury Department and War Advertising Council* ★

We as Funeral Directors

Are at your sevice both night and day, for

We are equipped and experienced in serving

The living to honor and beautify the dead

VASSAR-RAWLS Funeral Home
Phone 333 Lewiston

Let's Get Associated"

GASOLINE
OILS GREASES
DIESEL FUEL
STOVE OIL

Phone 35
Prompt Delivery Service

Francis Uhre

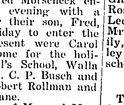

Grocery Specials

DEC. 1st to DEC. 4th, Inc.

Green Cut Beans	Mill Race No. 2 can		15c
Coffee	Chase & Sanborn Drip or Regular	1-lb pkg	31c
Galleys Catsup	14-oz bottle		20c
Rinso Soap, lge. size			25c
Chicken Raviola	Armada 1-lb jar		29c
Amaizo Syrup	Golden 1½-lb jar		17c
Vegetable Juice	V-8 18-oz can		15c

We will Pay Cash Cash for Eggs

52c per dozen, Cash
53c per dozen in Trade

Rader's City Market

LOCAL NEWS

and Mrs. Nick Bielenberg entertained Thanksgiving day, Mr. and Wilson Esser and son, Joy, and Maureen Herman of Lewiston. Thanksgiving day dinner was enjoyed at the Lorang home with all children present except Bob and Jo who are in the service. Joan Lorang was home from the University of Idaho, and Mary Jean was home from school at Lewiston, and was accompanied by Shirley Ann Kobel of Moscow.

Mr. Albert Frazier and children and Mrs. Vern Storey and Jo Ann Storey were guests at the home of Mr. and Mrs. Walter Herman Saturday and Sunday to attend their wedding anniversary reception. Mrs. Albert Frazier and Mrs. Vern Story are sisters of Mrs. Herman.

Ernest Peterson returned Friday from Spokane and Usk, Wash. He visited friends and his sister, Mrs. Amanda Johnson at Spokane. While in Spokane he stayed at the Chicago hotel where many of his long-time friends live or congregate. He was away ten days and at Usk visited Mr. and Mrs. Elmer Johnson. Mrs. Johnson had just returned from Sioux City, Iowa, where she visited her son, Glen Felton, who is a bomber crew member preparing for overseas duty. Friday was an unlucky day for Mr. Peterson, however. Arriving home he started a fire in the kitchen stove and that evening about 7 o'clock the house filled with steam when a water-front on the stove blew up. The explosion really messed up the kitchen, blew a lid off the stove and water was deep on the floor before it was shut off out-of-doors.

Miss Wilma Herman and Mrs. Iven Evettes of Moscow were home for the Thanksgiving vacation.

Mr. and Mrs. W. H. Mervyn are leaving today (Friday) for Troy to visit a short time with the latter's mother, Mrs. R. S. Stinson, before going to Oakland, Calif., to visit their daughter, Mrs. Ralph Fort, and family. Enroute they will stop at Boise to visit Mrs. Mervyn's sister, Mrs. A. E. Johnsmeyer, and family.

Mr. and Mrs. Harold Lee and family spent Thanksgiving with Mr. and Mrs. O. L. Lee at Johnson. They were accompanied home by Laura Lee and Gary Forrester for a visit over the holidays.

Thanksgiving day guests of Henry Martinson and Miss Esther Martinson were Mr. and Mrs. W. W. Burr, Mr. and Mrs. Art Springer, Mrs. Leo Senften and Joe Tiustocsh.

Mr. and Mrs. R. E. Edwards entertained for Thanksgiving day dinner, Mr. and Mrs. Lester Gray, Sgt. Russell Gray and Kathaleen Gray of Culdesac; Mr. and Mrs. Fred Magee, Jo and Junior Magee, Chas. Schooler, Dick Nossker, Mrs. Blanche Mulalley and daughters; Mrs. Leona Geltz, Mr. and Mrs. Joe Kalafus and Miss Bernadine Kinville of Clarkston.

Mr. and Mrs. Ted Smith and children were Sunday dinner guests of Mr. and Mrs. John Krier.

Misses Doris and Margaret Vandenburg were dinner guests of Miss Carol Jean Sodorff in Moscow Thursday evening. Miss Sodorff accompanied the girls home to spend the week end.

Mr. and Mrs. Robert Emmett and Pfc. Leland Emmett, on furlough from Lemoore, Calif., were Sunday dinner guests of Mr. and Mrs. R. E. Edwards.

Thanksgiving day guests of Mr. and Mrs. Leo Edwards were Mr. and Mrs. Joe Sprenger and sons; Miss Leona Scharnhorst, Mr. and Mrs. Don Aherin and Mrs. Jerome Bershaw and daughter, Cheryl Ann. Dr. C. F. Tuomy called in the afternoon.

Mrs. Martin Liberg and sons, Bob and Ray, were dinner guests Monday evening of Mrs. Bertha Lillie in Lapwai. The dinner was given for Mrs. Lillie's son, Pvt. Lillie, who left Wednesday to report to Fort Meade, Md.

Mr. and Mrs. Elmer Krier and family and Mr. and Mrs. Ted Smith and family were Thanksgiving guests of Mr. and Mrs. John Krier.

Mr. and Mrs. A. E. Johnsmeyer of Boise, called here by the death of the latter's father, R. S. Stinson, of Troy, left Wednesday for their home after visiting in the home of Mr. and Mrs. Wm. Mervyn.

Mrs. Robert Rollman and Mrs. W. Parr of Spokane spent the week end holidays with their parents, Mr. and Mrs. C. P. Busch, and family.

Mr. and Mrs. Raleigh Hampton and daughter, Marie, were Sunday dinner guests of Mr. and Mrs. Adrian Nelson.

Sunday dinner guests of Mr. and Mrs. Martin Liberg were Mrs. Bertha Lillie, Miss Helen Lillie and Pvt. Tom Lillie of Lapwai; Mr. and Mrs. Lars Liberg and son, Lee; and Miss Norma Jean Liberg who is attending Kinman Business University, Spokane. Miss Liberg arrived Wednesday to spend the holidays.

Mr. and Mrs. Clinton Herman visited last week end in Rathdrum and Latah with relatives and friends.

Mr. and Mrs. Elvon Hampton and daughter, Joan, were Thanksgiving day guests of Mr. and Mrs. Raleigh Hampton.

Mrs. Viola Scharnhorst and children, Mrs. Mary Blume and Mr. and Mrs. R. V. Harland, Miss Barbara Rommel, Mrs. Jimmie Springer and Mrs. Doris Dyer of Moscow were the guests of Mr. and Mrs. Howard Blume at a Thanksgiving dinner served at the Moscow hotel.

Mrs. Richard Harris and Mrs. Rachel Dunbar of Moscow were Thanksgiving day guests of Mr. and Mrs. W. M. Herman.

Mr. and Mrs. Fred Morscheck and son, Fred Jr., were dinner guests on Wednesday evening of Mr. and Mrs. Sig Jorstad near Moscow.

Mrs. Wm. Rosenau of Lewiston visited Tuesday with her daughter, Mrs. George Berry, and family.

Pearl Springer left Monday for his home at Sterling, Ill. He came to Genesee eleven months ago to visit his brother, Allison Springer, and other relatives. Mr. Springer came to Idaho owing to ill health and when he left he said he was feeling greatly improved. He further stated that if he did not feel good in Illinois he was going to return to Idaho.

Mrs. N. M. Leavitt and Mrs. David Kuehl were in Lewiston Monday evening to attend an Eastern Star meeting, honoring the official visit of Mrs. Laura Bristol, worthy grand matron of the Idaho grand chapter. Mrs. Leavitt is grand organist of the grand chapter and Mrs. Kuehl is worthy matron of Lily Chapter, Genesee.

Mr. and Mrs. Simeon Fleishman entertained Thanksgiving day for Mr. and Mrs. Howard Callahan and family, Mr. and Mrs. Clarence Trail, Mr. and Mrs. Walt Currin and daughter, Mary; Lois and Simeon Fleishman and Mrs. Jim LaVoi and children, Mrs. Earl Mortimer and daughter and Mr. and Mrs. Houde of Lewiston.

Mrs. Elizabeth Linehan and Mrs. Helen Sanford were Thanksgiving day guests of Mr. and Mrs. Art Linehan.

Fred Nagel and niece, Miss Frieda Hermann, entertained on Thanksgiving day for Mr. and Mrs. Frank Densow and daughters ad Miss Hazel Ouse of Lewiston.

Mr. and Mrs. Frank Hoorman and daughter, Marie; Mr. and Mrs. Roy Evans and daughters and Mr. and Mrs. J. J. Tupker were entertained on Thanksgiving day by Mr. and Mrs. Oscar Anderson.

Mr. and Mrs. Mahlon Follett and son, George, and Mrs. George Follett visited relatives and friends in Spokane last Thursday and Friday.

Seamen Lex Baer, Don Reed, Bill Fleming, Wily Elder and Dan Pederson of the Navy Radio School at Moscow spent the week end with the latter's parents, Mr. and Mrs. E. D. Pederson.

Misses Marie Comnick of Lewiston and Nadine Comnick of Moscow visited over the holidays with their parents, Mr. and Mrs. Fred Comnick.

Mr. and Mrs. Fred Shirrod spent Thanksgiving day with friends in Lewiston.

Mr. and Mrs. Otto Schwenne and son, Wayne, were Sunday dinner guests of Mr. and Mrs. Roy Evans and daughters.

Connie Densow spent the Thanksgiving holidays with Mr. and Mrs. D. Wagner at Johnson.

Mr. and Mrs. Clifford Herman, Mr. and Mrs. Chas. Ingle and Mrs. Lena Herman combined Thanksgiving dinners at the Ingle hmoe.

Dinner guests last Thursday evening of Rev. and Mrs. Roland Wuest were Rev. Edwin Wagner and sister, Miss Mary Wagner of Reardon, Wn.; Mr. and Mrs. Robert Dillemuth of Pullman and Miss Lois Weinrich. The out-of-town guests remained until Friday.

Mr. and Mrs. Clarence Trail, Mr. and Mrs. Howard Callahan and family, Mr. and Mrs. Simeon Fleishman and family, Mr. and Mrs. Walt Currin and daughter, Mary, were Sunday dinner guests of Mr. and Mrs. Sim Currin at Palouse.

Mr. and Mrs. Florent Moser and family spent Thanksgiving day with Mr. and Mrs. Ray Moser in Palouse.

Mr. and Mrs. Clifford Herman have moved to the Brigham home in the west part of town.

Mr. and Mrs. George Berry and family were Thanksgiving dinner guests of Mr. and Mrs. Wm. Rosenau in Lewiston. Mr. and Mrs. Harry Emerson called at the Rosenau home during the afternoon.

Mrs. Kenneth Dean, who was a patient at the Gritman Memorial hospital in Moscow, receiving treatment for pneumonia, was returned to her home here Saturday.

Guests of Mr. and Mrs. David Kuehl on Thanksgiving day were Mrs. Block and C. V. Kuehl of Winona, Wash., and Miss Bonnie Kuehl, home for the holidays from the University of Idaho.

Miss Marjorie Springer of Spokane came Monday evening for a visit with her parents, Mr. and Mrs. Markie Springer.

Henry Martinson and Miss Esther Martinson entertained with a dinner Tuesday evening, honoring Pfc. Marshall (Buddy) Nichols, here on furlough from Las Vegas, Nevada, and Joe Tiustocsh, who left this week for Medicine Lake, Mont., to visit relatives. Other guests were Mr. and Mrs. Art Springer and Mrs. Leo Senften. Mr. and Mrs. Walter Gehrke spent Thanksgiving day with Mr. and Mrs. Ad Archibald in Lewiston. Raymond Gehrke spent the day with his grandmother, Mrs. Ida Grayson, in Lewiston.

Genesee Valley Church
Sunday school at the Genesee Valley church Sunday at 10:30 a. m.

Mr. and Mrs. Wm. Kleinham of Wallace visited Saturday evening with Mr. and Mrs. Walter Gehrke.

Thanksgiving day dinner guests of Mr. and Mrs. John Meyer Sr. were Mr. and Mrs. Gus Fickens, Mr. and Mrs. John G. Meyer and Mr. and Mrs. Glen Taber and son, Jim, of Colfax.

Mr. and Mrs. George Gehrke and Mr. and Mrs. Walter Gehrke spent Thanksgiving day with Mr. and Mrs. Ad Archibald in Lewiston. Raymond Gehrke spent the day with his grandmother, Mrs. Ida Grayson, in Lewiston.

Genesee Valley Church
Sunday school at the Genesee Valley church Sunday at 10:30 a. m.

For Immediate Delivery

2 New Calkins Rotary Sub-Soilers

Genesee Trading Co.

DICK ZEIMANTZ FRED BAUSCHER

THIS YEAR GIVE . . . .

Practical Gifts

WE NOW HAVE ON DISPLAY

Fancy China Glassware
Blankets Rugs Mirrors
Books Toilet Articles

W. M. HERMAN

Hard-to-Get Items...

BUNA RUBBER CORD, per foot	4c and 12½c
HEATER CORD, per foot	5½c
IRON CORDS, each	70c
GASOLINE HOSES, each	$8.50
FLASHLIGHT BATTERIES, each	10c
SOLDERING IRONS, each	$6.50
ELECTRIC KITCHEN CLOCKS, each	$8.50
ELECTRIC BOTTLE WARMERS, each	$2.50

OPEN MONDAY, THURSDAY AND SATURDAY AND DAILY 2 p. m. to 5 p. m.

The Electric Shop
CARL SIMONS PHONE 41

Short's Funeral Parlors
PHONE 3001
MOSCOW
126 E. First Street

Regardless of the place of death, all Funeral Arrangements can be through us. Just call 3001 at Moscow or Joe Hasfurther, 53F21 at Genesee, day or night, and we will attend to everything and relieve you of all responsibility while in a strange city.

AUTO AMBULANCE SERVICE

PROMPT ATTENTION DAY OR NIGHT

Joe Hasfurther
TELEPHONE 92

FOR . . . .
FARM MORTGAGE
LOANS
Long Terms, Low Rates, Liberal Privileges
WITH NO COMMISSIONS TO PAY

INSURANCE
Liability.: Fire Rates have been Reduced. Farm Buildings, Crops, Farm Equipment, Tractors and Combines, Autos and Trucks.
Properly written in Old Line Stock Companies, with prompt service in event of loss or damage.
WE HAVE FOR SALE . . .
FARM ACREAGE and TOWN PROPERTY
SEE OR CALL

W. W. Burr
Licensed Real Estate and Insurance Agent
Phone 23 Genesee, Idaho

Specials for Friday-Saturday

Tang Dressing, pint jar		23c
Clabber Girl Baking Powder	2-lb tin	27c
Minute Man Soups, 3 pkgs		27c
S & W Coffee, 2-lb jar		67c
Kreamed Honey, package		33c
Boraxo - 2 packages		31c
Hamiltons Vanilla Extract	4-oz bottle	43c
Quaker Oaties - 2 packages		23c

Our supply of Paper Bags is Very Limited so when doing your shopping please bring your shopping bag or container

We Pay Cash for Eggs

52c per dozen Cash 53c per dozen in Trade

Follett Mercantile Co.

Kenworthy

All Talking Pictures

MOSCOW, IDAHO

MATINEE WEDNESDAY AND SATURDAY at 2 P. M.
SUNDAY CONTINUOUS FROM 2 to 11 P. M.

Program Subject to Change Without Notice

SUN., MON., TUES., WED., DEC. 3, 4, 5, 6

"Barbary Coast Gent"
With WALLACE BEERY : BINNIE BARNES

THURSDAY, DECEMBER 7—

BOND SHOW

"And Now Tomorrow"
With Alan Ladd : Loretta Young : Suzanne Hayward

ADMISSION..... BOND OR BOND RECEIPT

FRIDAY, SATURDAY, DECEMBER 8, 9

"The Falcon Strikes Back"
AND
"Dark Mountain"
With ROBERT LOWERY : ELLEN DREW

THE NUART THEATRE

SUN., MON., TUES., WED., DEC. 3, 4, 5, 6

"Irish Eyes Are Smiling"
With Monty Woolley : Dick Haymes : June Haver

THURS., FRI., SAT., DECEMBER 7, 8, 9

"The Master Race"
With George Coulouris : Paul Guilfoyle : Osa Massen

Birthday Honored

Mrs. Rudolph Kluss was given a handkerchief shower honoring her birthday Sunday afternoon. Present were Mr. and Mrs. W. O. Borgen, Mr. and Mrs. Ed Hasfurther, Mr. and Mrs. Alfred Hasfurther, Mr. and Mrs. Martin Hasfurther, Mrs. Kate Johann, Steve Johann, Mrs. Andrew Klemm, Mrs. Van Dyke, Mrs. Elmer Krier, Mr. and Mrs. Fred Baumgartner, Mrs. Frank Kambitsch, Mr. and Mrs. John Kluss, and Rudolph Kluss. The afternoon was spent in cards after which lunch was served.

Monday Bridge Club

Mrs. Robert Berger entertained the Monday Evening Bridge club this week when Mrs. Otto Schwenne won high score award and Mrs. James Magee, second high. Guests included Mrs. Schwenne, Mrs. Magee and Mrs. Fred Shirrod. Mrs. Wm. Herman will entertain the club Monday evening.

Housewarming

Mrs. John Hoduffer was given a housewarming Tuesday evening by Mmes. George Erickson, Harold Lee, George Rader, James Kane, C. W. Sisty, LeRoy Harris, George Anderson and Miss Violet Heppner. Mrs. Hoduffer was given a gift for her home and a no-hostess lunch was served following an evening of games.

Mrs. A. J. Hassell of Spokane is visiting here with her sister, Mrs. Wm. Heinrich, and family.

Mr. and Mrs. Glenn Sampson spent Thanksgiving day with their daughter, Mrs. Ed Bergman, and family in Colfax.

THE GENESEE NEWS

Entered at the Postoffice at Genesee, Idaho as Second-Class Mail Matter.

E. D. Pederson, Publisher

LOCAL NEWS

Thanksgiving day guests of Mr. and Mrs. Lawrence Vestal were Mr. and Mrs. Wayne Vestal, Orville Salhus, Dale Vestal, Mr. and Mrs. Harold Callahan and Mrs. Dora Fish. In the evening Mr. and Mrs. Lawrence Vestal and son, Levern, and Mrs. Fish were guests of Mr. and Mrs. Jim Luper in Lewiston, along with other relatives and friends.

Mrs. Tom Graham and daughter, Kathy of Spokane came Thursday for an extended visit with Mr. and Mrs. Floyd Ochs and family. Mrs. Graham's husband, and brother of Mrs. Ochs, is in the navy and at present is attending radar school at San Diego.

Mr. and Mrs. Ed Carlson were among a number of Genesee people who attended the Elks dance last Wednesday evening in Lewiston and Tuesday evening in Moscow.

Mrs. Delpha Broemeling of Spokane spent the week end with her parents, Mr. and Mrs. Jim Cameron. On Thanksgiving day Mr. and Mrs. Cameron, Naomi Cameron, Mrs. Delpha Broemeling and son, Lyle, were guests of Mr. and Mrs. H. J. Hall in Moscow.

Mr. and Mrs. H. B. Jones and daughter, Mary, were Thanksgiving day guests of Mr. and Mrs. Edmund Reisenauer in Colton.

Mr. and Mrs. Frank Kambitsch and family spent Sunday with Mr. and Mrs. Elmer Krier and family.

T-Sgt. and Mrs. Neil P. Doherty and son, Jaren, of San Fernanda, arrived Thursday for a visit with Dr. and Mrs. N. M. Leavitt and other friends and with relatives in Lewiston. Mrs. Doherty was formerly Miss Clara Kaufman.

Mr. and Mrs. W. O. Borgen entertained with a dinner last Wednesday evening for Joh Lorang who is leaving for the service today (Friday.) Other guests were members of the Henry Lorang family and Don Borgen, student at the University of Idaho.

Mr. and Mrs. Harry Schooler and daughter, Cadet Nurse Jean Schooler, of Sacred Heart hospital, Spokane, visited Sunday with Mr. and Mrs. Roy Chapman in Orofino. They were accompanied home by Mrs. Robert Schooler and baby.

Thanksgiving day guests of Mr. and Mrs. Francis Uhre were Mr. and Mrs. Carl Simons and daughters, Evaline and Elaine; Mrs. Fred Comnick and daughters, Marie, Nadine and Latricia.

Tuesday afternoon visitors of Mrs. Walter Gehrke were Mrs. Clifford Olsón and Mrs. Don Olson.

Mrs. James Myers visited from Sunday until Tuesday with Mr. and Mrs. Everett Gilbert in Spokane.

Lt. and Mrs. J. B. Ochs of Moscow visited Wednesday evening with Mr. and Mrs. Floyd Ochs and family. Lt. Ochs, a dentist, is stationed at the navy radio school at Moscow.

Guests of Mr. and Mrs. Bartle Weber on Thanksgiving day were Mrs. Mary Weber, Pat Weber and Joe Bielenberg and Miss Bernadette Weber of Latah, Wash., and Miss Dorothy Weber of Spokane.

Mr. and Mrs. Francis Uhre and children spent the week end in Spokane.

Dr. C. F. Tuomy of Van Nuys, Cal., who spent ten days in Genesee visiting friends, left Friday for his home.

Guests of Mr. and Mrs. James Myers and family on Thanksgiving day were Mr. and Mrs. Roy Myers, Roy Jr., and Louia Myers of Colfax, Mr. and Mrs. Robert Myers of Endicott. Evening guests were Mr. and Mrs. Chas. Vollmer and grandson, Michael McMackin, of Pullman.

Sunday guests of Mr. and Mrs. Walter Gehrke were Mr. and Mrs. Ed Gehrke and daughter and Mr. and Mrs. Ad Archibald of Lewiston and Wilson Archibald.

Mr. and Mrs. James Swenson and son left Sunday for their home in Spokane after visiting a few days with the former's mother, Mrs. Hannah Swenson.

Mr. and Mrs. Henry Koster spent Monday and Tuesday in Spokane on business.

PHONE EXPANSION PLANNED FOR RURAL SERVICE IN U. S.

A joint committee of representatives of Bell and independent operating telephone companies throughout the United States has been formed to advance the nation-wide postwar programs which the various telephone companies have been working on individually to extend and improve farm telephone service.

"Rural telephone service is more highly developed in this country, under the American System of private enterprise, than in any other country in the war," officials of the Bell company state.

"However, it is by no means as highly developed as we in the idustry want to see it, and the industry intends to do everything in its power to provide more service, and better service at a cost which the farmer can afford."

As an example of service now rendered by the Interstate Telephone Co., which serves Genesee, this company has 28,050 phones, and of this number 7,008 are rural telephones.

As soon as war demands are reduced the companies propose to resume and expand research efforts, and along with it, the intensive program for extending farm service.

Telephone industry research in the last several years has successfully developed new construction materials and methods which subtantially lower the cost of building wire lines. In addition work was started to develop a practical system of transmitting telephone conversations over electric power lines. Before this work of so-called rural carrier system, transmitting on a very high frequency, it was clear that a suitable system can be produced. The phone companies plan, in cooperation with R.E.A. cooperatives and with power companies serving rural territory to determine the full extent to which carrier telephone service can be used economically and effectively. The companies also plan to study the possible application of microwave radio systems to rural telephone service and to make use of this and any other new methods which will be helpful in serving the farmer.

WANT-ADS

FOR SALE—Here's the top-notch farm buy of the country. 246 acres nicely located on gravel road, has fair buildings and electricity. 80 acres seeded to wheat, 36 of which was fallow, 35 acres sweet clover, balance all plowed ready for peas in spring. Full possession, with all the crop, goes for considerably below prevailing prices. With all in crop it should be a cheap ranch to you by next fall. G. F. Shirrod, Pullman, Wash. 23-25

LOST—Wire-bound composition book, between town and Parish house on Tuesday, Nov. 21. Valuable to owner. Phone 503.

GOOD USED PIANOS—Two more will be sold in this vicinity, both standard makes, good mechanical condition, terms. For particulars write R. F. Powers, Veradale, Washington. 20-22*

REASONABLE CASH PRICE—For good used piano. Write at once to P. O. Box 1205, Spokane Wash. 22*

FOUND—Combination tire lock and hub cap. Inquire at News office.

FOR SALE—2 Dozen Hampshire Red Pullets. Mrs. Peter Isaksen, Genesee. 2*

FOR SALE—Pontiac Sedan. Phone 54F12, Genesee. 21tf

FOR SALE—Pre-war Simmons studio couch in good condition, kapoc pillows and mattress, and spring seat rocker. Both for $20.000. Call 14F3. 23tf

FOR SALE—Tractor, Combine, cows, 9 head sheep, miscellaneous items. A. F. Taylor, Genesee. 15tf

FOR SALE—Packard piano, small in size. In excellent condition. Phone 63F22, Genesee. 19tf

FOR SALE—6-room modern dwelling, garage, barn and chicken house, with 7 lots in Genesee. Price $2100.00. See W. W. Burr, real estate broker. 19tf

The Christmas Store!

Useful, Practical, Entertaining

GIFTS

Men - Women - Children

Greeting Cards Christmas Paper
Wrappings Tree Ornaments
N' Everything

David G. Kuehl

Phone 892 - 893 Genesee

KEEP ON Backing the Attack WITH WAR BONDS

JOSEPH G. WILSON, M. D.
Robinson Professional Building
Moscow, Idaho
Phones: Office 2252; Res. 2225
Office Hours 10 A. M. to 12 M.
2 to 5 P. M.

Buy the Best

Union Feed
...None Bette

GENESEE UNION WAREHOUSE COMPANY
GENESEE, IDAHO

FUNERAL DIRECTORS

Brower-Wann Co

Parlors and Chapel
Lewiston, Idaho

Phone 275

Years of Experience Personal Attention

Modern Ambulance Service

Or Call W. M. Herman, Genesee

Phone 622 or 43F12

Our Coal and Prestolog Supplies are Now Becoming Better

WE ARE AGAIN BEING URGED BY PRODUCERS TO PLACE ORDERS EARLY, AND STORE WHAT WE CAN . . . SO WE THINK IT WISE FOR EVERYONE TO PLACE ORDERS EARLY AND ALLOW US TO FILL YOUR ORDERS AS COAL AND PRESTOLOGS ARRIVE

GOOD STOCKS OF PAINT, VELLO AND KEMTONE

FARMERS UNION PRODUCERS COMPANY
Phone 362
STANDARD OIL COMPANY AGENCY - PHONE 30

ON HAND!
at
Genesee Motors

Calkins Rod Weeder Parts

Pyrene Fire Extinguishers
Quart size with bracket

Partial Stock of Plumb Tools
More on the way

Genuine Fram Oil Filter Replacement Cartridges
— FOR POPULAR MAKES OF CARS

Genuine Ford Parts and Batteries
— ALWAYS A FAIR STOCK ON HAND

THE GENESEE NEWS

Established 1888 GENESEE, LATAH COUNTY, IDAHO, FRIDAY, DECEMBER 8, 1944 Vol. 56 No. 24

CROSS SURGICAL UNIT OSES AFTER 2 YEARS WORK

Genesee Red Cross surgical ing unit passed into history day afternoon, Dec. 4, when 35 n made the last of the guaze dressing and celebrated with a . The unit was opened Dec. 14, by Mrs. J. P. Wedin who contin- as supervisor during the two

teen names were on the roll the day and since that time 177 wo- and 50 girls in a branch unit at igh school, divided into 13 groups been enrolled. Two of them d away and several moved from see. Mrs. Wedin is very grateful ll those who helped make the a success, to the American Le- and Auxiliary, the county com- oners, Mrs. Wm. Smolt and Dean for rooms to work in, to D. Pederson for very generous e in the Genesee News, to the Cross officials for various assist- to the merchants and others for , and help ih moving to summer ters and back; last but not least hose loyal, patriotic women who e day after day and went home aching backs, because of a hard rnoon's work but with a warm feel- of being weary in well doing. Spe- tribute was paid to Mother Qual- 70 years young, who came through kinds of weather to work, and , with Mrs. Ernest Qualey, as ffeur, piled up 99 per cent of the rs for the Pep Club. Miss Pauline tz was always on hand early to the rooms and last winter Mike nson built the fires. Many oth- eserve credit for fine work but e prevents giving all the names. ourteen thousand two hundred ty hours of work and 292,989 sings are the record for those two rs for which Genesee can well be d. Many lives have been saved this work.

ce cream, cake, candy, nuts and fee topped off the afternoon. Our nks to Mrs. Nels Lande and Mrs. lie Peterson for lnuch last Thurs- and to George Rader for ice m and to Mrs. Mary Bielenberg Monday.

Our Red Cross flag disappeared urday night. If anyone knows the ereabouts, please report to Mrs. din. It belongs to the county Red ss and must be returned. Thanks. re are several towels and head- es, a pillow and sheets at the m station where owners may find m.

The high school worked 474 hours made 7938 dressings.

November and December Report

Fifty-one women worked 941.75 rs and made 29,111 dressings. The h school girls worked 28.75 hours, made 600 dressings.

Perfect Attendance

Those with perfect attendance: ss Pauline Steltz, Mrs. Chas. Kram- Mrs. Henry Halverson, Mrs. Lou- Heppner, Mrs. Gus Fickens, Mrs. P. Wedin, Mrs. Ole Johnson, Mrs. ls Lande, Mrs. M. Reisaneur, Mrs. na Garrett, Mrs. Mary Edwards d Mrs. Etta Qualey.

Honors

Mrs. J. P. Wedin, 960 hours; Mrs. na Manderfeld, 320.25 hours; Mrs. t Linehan, 311.50 hours; Mrs. Chas. ramer, 22.25 hours; Mrs. William nkins, 130 hours; Mrs. Vic Daniel- n, 115.50 hours; Mrs. Raleigh mpton, 85 hours; Mrs. Gus Fickens, 9 hours; Mrs. James Magee, 205 urs; Mrs. Wayne Roach, 113.25 urs; Mrs. Hugo Gehrke, 103.25 urs; Mrs. Gus Rosenau, 84 hoirs; rs. Dollie Peterson, 82 hours, and rs. Ole Johnson, 79 hours.

Nov. to Dec. 4 Report

St. John Aid, 287.45 hours; Altar ociety, 217.15 hours; Bluebird club, 71.30 hours; Community Aid, 147 ours; Pep Club, 66.15 hours; Valley id, 43.45 hours; high school, 28.75 ours.

High School Honors

Itha Wright, 53.50 hours; Marie Hoorman, 46.75 hours; Joyce Doyle, 4.25 hours; Pat Magee, 37.25 hours, nd to 6-year-old Jeneal Hanson, 22 ours.

Group Hours for Two Years

Altar Society, 3881.30 hours; St. ohn Aid, 3184 hours; Community La- ies Aid, 2218.75 hours; Bluebird lub, 1664.25 hours; Valley Aid, 1311.30 hours; Pep Club, 704 hours; Legion Auxiliary, 957.75 hours; O. E. S., 288 hours; Progressive Club, 247 hours; high school, 474 hours; Victory Club, 44.50 hours; Rimrock, 14.25 hours; Cloverleaf Club, 8.50 hours.

JBW.

Hours Worked by Individuals

Mrs. J. P. Wedin, 960 hours; Mrs. George Post, 395.50 hours; Mrs. John Liberg, 324.75 hours; Mrs. Frank

(Continued on Page Two)

TWO GENESEE HOMES SOLD

Dick Zeimantz and Fred Bauscher, who have purchased the McCroskey Farm Equipment, have also purchased two homes in Genesee. Mr. Bauscher has purchased the George Post property in north Genesee, consisting of a home, several buildings and about seven acres of land. The family has moved here from their farm between Colfax and Pullman. This transaction was handled by W. W. Burr, local realtor.

Mrs. Zeimantz and family are expected to move here from Spokane Sunday or during the first days of next week to occupy the Manring residence, which Mr. Zeimantz purchased from Mrs. Manring, now living in Spokane. Mr. and Mrs. David Kuehl who have been renting the Manring home plan to move to the Clark apartment soon.

LESTER INGLE IN BELGIUM NOT WELCOME IN GERMANY

Lester Ingle, son of Tom Ingle, now of Lewiston, but a former resident of the Genesee community, has gone a long ways to mix it up with the Nazis. Les first started off by going into the Aleution theatre of operations, then was in the States for a while. He is now in Belgium with his outfit, a combat engineer battalion. From Belgium he writes:

"Friend Pete:

"Am very sorry that I've neglected writing, but have been rather busy. Have covered a lot of territory in France and have finally stopped here. Have been in Germany a few times, and what a reception—That is one place they sure don't give you the victory sign. We are starting to have considerable rain and really wouldn't surprise me if winter sets in.

"The paper has been keeping up with me pretty well and it is sure appreciated. So far I've not run into any Genesee boys. Lew Bershaw is just a short distance from me, but haven't been able to see him yet. Well, Pete, there are a lot of things I could write about but the censor wouldn't like it. So I will close for now, and hope to be home after the job is done. Thanks a lot to you and the Legion for the paper. Give them all my regards.—Les."

Note: Thanks for the letter Les. I have often thought you fellows in combat owe apologies for not writing, and we know you have two jobs, that of pushing the Hitler gang back and keeping up the morale on the home front. Forget those apologies—those letters from you fellows are really welcome, but sometimes we wonder how you can take time. I've known overseas troops who did everything else but write when they were out of the lines for a few hours, so write when you can, but have a good time along with the bad. Everything is o. k. around the old town, somewhat lonesome at times with you fellows all gone; always quite a number of relatives of men and women in the service around the postoffice at mail time. Most of the fellows are now smoking "luckies," lucky if they can buy a pack and lucky if they can make one of their homemade cigarettes hold together. Boy, many a person would walk a mile for a Camel today; Chesterfields still satisfy, if and when, and those "toasted cigarettes" would be welcome today if they were raw.

BOB HUFFMAN IN ENGLAND

Mr. and Mrs. S. U. Lough have received a letter from their grandson, Pvt. Robert Huffman, that he has arrived safely in England and had a "wonderful" trip crossing the Atlantic. He said that he had the address of Sgt. Pearle Schooler and planned on obtaining a pass to meet her in London.

ABRAHAM ON FURLOUGH

Pvt. Lloyd Abraham, now stationed at Camp Polk, La., arrived home Tuesday for ten days plus travel, and will return to his combat engineer battalion. Lloyd was home on furlough a year ago in January, and since that time has changed over to engineers from a military police outfit, and as a prisoner escort. He is now in a rugged outfit—those engineers who not only rebuild and demolish, but fight when occasion demands.

Leaves for North Carolina

W. R. Hickman left Tuesday evening from Moscow for Hudson, N. C., called by the serious illness of his brother, John Hickman. Mr. Hickman had planned to leave for Carolina sometime after the first of the year to visit relatives, but due to his brother's illness he left at once.

THE BULLDOG'S PEN

The Nite Hawk's

Dear Kidz: Glad to see that you're still on top of the world; anyway a few of you seem to be. My thanks to the Seventh Grade for their wonderful achievement last Saturday night. The crowd was so busy dancing that I'm afraid no one noticed me. Too bad, too, because a few of you "heel clickers" didn't watch your step. I really hate to gossip, but—no kiddin', there seems to be a mix-up somewhere. Just last week it was "steady." But then a dance usually brings about changes. I like to keep you kids guessing by not telling the names of those appearing in my weekly kolum, but just take a look around school, especially the windows. I might be wrong. Let's hope I am. My congrats to the fellows on the team. Good work. You've got a swell start. Keep it up. Friday, after the game, furnished me with a wonderful opportunity to visit a new town and meet some other hawks. The dawn is approaching and as I fly at night, only, I'll see you next week. P. S.: There are a few of you that I have not had the pleasure of spying on, but give me time. You may be next. In fact, it's really up to you.—The Nite Hawk.

Sports

The girls of Genesee High will have their first basketball game this Friday, Dec. 8. They will play Ursuline Academy. The game will start at 3:40 p. m., and will be held in the high school gym. We hope to have a good turnout for this game as it will urge the girls on to victory, we hope. Also it will urge them to play better in their game next Tuesday evening, when the Deary boys and girls play here. Admission to the game Friday will be 15 cents for children, 25 cents for adults. The game Tuesday night will be a doubleheader. Admission for the two games will be 25 cents for children and 40 cents for adults.

Last Tuesday evening the Genesee Bulldogs trimmed the Asotin Panthers in an exciting game, with the final 11 points and Wayne Jacobs and Bud Springer were next with 7 points each. After the game the Asotin students invited us all to their Youth Center where they dance and play different games. Pop is sold and sandwiches also. It is really a nice place for the high school people to go.

score being 32 to 24. This was Asotin's first game and a non conference engagement for Genesee. Bob Liberg was high-point man for Genesee with

Non-Rationed Fashions

Jyminey, more checks around this school. There is Don Baumgartner wearing a red and blue checkered shirt—a similar one is seen on Maxine Broemeling. Irene Isaksen has a cute wool checkered skirt. Frank Heimgartner has a new three-quarter length blue tweed topcoat. A pretty black crepe dress with red trimming was worn by Marie Knopes lately, and last, but by no means least, we see the high-point man of last Friday's game, Bob Liberg, in a dark red skisweater with white figures. Mighty sporty. Well, so long students, see ya.

Third Grade News

We made a Bethlehem scene with Wise Men and shepherds. The teacher made a Christmas calendar. We have been studying about the importance of water. Jane Lange is back in school with us now. She was ill with a cold. We have a new boy in our room from Colfax. His name is William Bauscher.—Dick Olson.

Fourth Grade News

This week we have been drawing Christmas pictures on the boards. They are Santa and his pack of toys falling out, and Santa and his reindeer. We have a new bird in our room.

(Continued on Page Six)

ENS. SMITH WITH FIGHTER SQUADRON AND NOW AT SEA

Ensign Bob Smith, son of Mr. and Mrs. F. A. Smith of Rathdrum, Idaho, former residents of Genesee, writes as follows:

"Hello Pete:

"I am nursing a fine case of sunburn right now which is the result of a little too much the hottest sunshine I have ever felt.

"Before I go any farther I want to give you the above address. My old address should still be o.k., but for some reason I didn't get the paper for a short time prior to leaving Norfolk ((and haven't gotten any mail since leaving.)

"I saw Lt. Armstrong and family just before I left Norfolk. He had just completed his training and was leaving soon for Camp Warren, Wyoming for assignment.

"I am on a mighty fine ship, and really consider myself very fortunate. I haven't gotten seasick to date—mostly because this baby is too big to roll and pitch very much. The nearest I have come to getting sick was while watching our destroyer escorts during some rough weather. They really get tossed around as some of Genesee's sailors probably know too well.

"It is time for our movies to begin now so I am going to secure. We have these movies almost every night on the hangar deck.

"I would like to take this opportunity to wish you all the best kind of a Christmas, and a very happy New Year.—Bob."

Our fighting men never quit fighting. Keep on buying War Bonds.

LEW BERSHAW IN GERMANY EXPECTS WAR TO END SOON

During World War I it was "Heaven, Hell or Hoboken by Christmas," and it finally turned out "Hoboken," but not "by Christmas." Those at home must wonder what the boys overseas are thinking today, and naturally most anyone will grasp at a straw, hoping for the end. Llewellyn Bershaw, who has been with a combat engineer unit since the Normandy invasion, wrote the following Nov. 3, more than a month ago:

"Dear Pete:

"Just a line or two to let you know of the change in my APO number, which is now..... I haven't received The News for some time now, but I'm patiently waiting for them, and by and by they catch up with me. I thought I had better give you my new APO which will also help get the paper here a little sooner.

"I'm still in Germany and in the best of health, so I guess I can't complain too much. The way things have been going lately, it looks like it won't be too long before this thing over here will be coming to an end. Anyway we all hope so.

"I'm sitting here writing this letter, and listening to the wind howl. It wouldn't surprise me to see snow in the morning, but I hope not.

"Well, Pete, I have some work to do yet tonight, and anyway this was supposed to be a few lines, so I'll close and write again later. Hello to everyone.—Lew."

Sgt. T. Nelson, recently returned from North Africa, was a guest in the home of Mr. and Mrs. Art Linehan from Sunday until Wednesday.

SPRINGER-LINEHAN

Miss Marjorie Springer, daughter of Mr. and Mrs. Markie Springer, and Mr. James Linehan of Brooklyn, N. Y., have announced their marriage which took place September 14 in Spokane.

Mrs. Linehan is a graduate of Genesee high school with the class of '43, and since has been employed in Spokane. The groom has been in Spokane since May following a medical discharge from the navy after he had been wounded in the South Pacific.

Mrs. Linehan has been visiting her parents here and Mr. Linehan spent Friday in Genesee. He expects to return to Genesee Sunday and after a visit here until December 15 they will be at home in Spokane.

GENESEE WINS TWO GAMES BULLDOG RESERVE THIS YEAR

Genesee high school Bulldogs will have reserve strength this year, somethink lacking in many seasons of basketball at Genesee. Coach Chase has five seniors this season, and in the first two games has used the starting lineup of B. Springer, Jacobs, Eikum, Liberg and Bielenberg or Follett, with Egland, D. Springer, Peterson and Rosenau for replacements. This combination provides Chase with substitute strength, sufficient to make no noticeable weakness in any position.

In the first game of the season with Juliaetta, a conference engagement, Genesee had it easy, winning 31 to 13, with Liberg high-point man. He rang up four field goals and tossed in two free shots for 10 points. B. Springer scored 8 points, Jacobs, 6, D. Springer 2, Bielenberg 4 and Eikum 1. Juliaetta is handicapped this season with only five players turning out, and five played the entire game here. Peters was high with five points.

Officials for the game were Bob Broemeling and Merle Roberts.

At the half time Genesee was in the lead 18 to 7, and played a fast game throughout the evening, taking plenty of shots, some of which were pretty "fancy." Genesee this year has a squad of good ball handlers, and from the first game here, fans believe the team will go places.

As a preliminary, a team composed of Ochs, Peterson, Eikum, Spence, Sprenger and Donald Berry started against a team of Tom Cameron, Don Bennett, Stan Hunt, Bill Peterson and Ed Morken, with the later group winning 28 to 18. Numerous substitutions were made but names were not kept in the score book.

The school band played during the high school game and paraded during the half, something which the large crowd enjoyed. Spectators certainly enjoy the band as well as the games and hope the band appears at every game here.

Win From Asotin 32-24

Playing a non-conference club, the Asotin high school, Tuesday evening, the Bulldogs found themselves on the short end of a 13-16 score at half time but came back in the second half to win 32 to 24. It was an exciting and interesting game all the way, with the Bulldogs doing fine ball handling, but weak on basket shooting. Of the 13 free shots attempted by Genesee, six were good. Genesee drew 19 fouls in the game, and Asotin converted for 11 points, practically half of their entire score. Jacobs and Liberg gathered four fouls each, but this year it takes five for elimination.

Liberg led his teammates Tuesday evening with 11 points; B. Springer and Jacobs made 7 points each, and D. Springer, Eikum and Follett made 2 points each, with Rosenau adding 1 point for a total of 32.

Reed of Asotin was high for his team with nine points.

A team of Heimgartner, Moser, Peterson, Carbuhn, Schlueter and Lee played the Asotin second string, but Genesee lost 17 to 9. Heimgartner for Genesee made 5 points, Moser 3 and Peterson 1.

Tuesday evening of next week Genesee meets Deary high school, both boys and girls playing at Genesee.

BASKETBALL
Boys and Girls
Deary H. S.
— VS. —
Genesee H. S.
Tuesday, Dec. 12
HIGH SCHOOL GYMNASIUM
GENESEE
GAME STARTS AT 7:30 P. M. SEASON TICKETS GOOD

PARTY FOR JIM BUSCH

Jim Busch, who will leave for duty in the army on December 11, was given a farewell party by the Knights of Columbus Monday evening. Jim is visiting a few days this week with relatives in Spokane.

CHRISTMAS TREES FOR SALE

The Boy Scouts will have Christmas trees for sale again this year in the room next door to Genesee Motors. Trees will be on sale by December 16. Save your orders for Christmas trees for the Boy Scouts of Genesee. ad

HARRY EGLAND JR. PRISONER ESCORT HOME ON FURLOUGH

T-5 Harry Egland Jr., has returned to an undisclosed east coast destination to await orders for future assignment and duty, after being home on furlough or delay enroute. He came to the United States with his military police unit, and formed part of the escort for German war prisoners brought to the United States. While the several military police escort companies were in the States each man was given a few weeks' furlough.

Harry Jr., who has been overseas about 18 months, first landing in North Africa, at Oran, has changed considerably, and has put on some weight, despite several attacks of malaria, which sometimes cause the soldier trouble, but he believes that he is recovering. Harry looks much older. Harry does not smoke, but while home he certainly was enjoying his favorite milk shakes, and making up for those missed in his eighteen months overseas.

Harry came in contact with his first German prisoners during the African campaign, when the Afrika Korps was breaking up, and had not been convinced that the Allies held the upper hand. Prisoners taken then were the best Hitler had, well trained and fully indoctrinated in Nazi military methods. Many were still defiant, some would not be shaken in their belief that Germany would win, while a few gave up and were confined with somewhat of satisfaction and pleasure in being relieved of fighting.

Compared to the prisoners taken in Africa and Sicily and even in Italy, more recent captives, such as those taken near Aachen have lost the spirit for combat. Prisoners may be as old as 50 or older and as young as 12 years now. There are many nationalities represented in the prisoner take today. Some of these prisoners who are not of German origin, were on the Nazi side, hoping to be on the winning side. Their entrance in service for the Reich was at a time when the armies of that country were out ahead and it appeared that nothing would stop them. The picture has changed and now they willingly enter prison centers to await the end of the war. Prisoners being taken today are not as arrogant as those taken early in the war, and their clothing as well as behavior speak of tough going for the Nazi ground forces.

Harry said that quite a few of the prisoners spoke English, but generally they tried to keep American and English troops from knowing it, unless they might obtain special favor.

Harry did not disclose the number of prisoners escorted to the States, and was not privileged to mention the place to which he would report after leaving here the first of the week. He is not certain that he will be returned to the European combat area, but frankly said he had no objections if he was sent back with his outfit.

After the Sicilian and Italian invasions he was on the beach in southern France near Toulon almost immediately after American troops landed and his outfit received the first prisoners taken. Being a member of a prisoner escort company, gives one plenty of travel, such as it was in Africa, Sicily, Italy and France, but it was usually a rush all the time, and constant watchful duty.

Harry did say that English-speaking German prisoners intimated they had no dread of being captured by the Americans or Englishmen, but they expressed fear of being taken by the Russians. They had no difficulty with any prisoners on the ocean trip from France to the States.

CAPT. LINEHAN HOME

Capt. Marjorie Linehan of Santa Barbara, Calif., arrived Saturday for a week's visit with her parents, Mr. and Mrs. A. C. Linehan, and other relatives and friends. Miss Bette Linehan of Spokane also visited her parents Saturday and Sunday.

FARMERS UNION MEETING

There will be a meeting of Genesee Farmers Union Local No. 4 at the K. P. hall at 2 o'clock Saturday afternoon, December 9, for the purpose of electing officers. This is the annual meeting, and there may be other important business to come before the meeting.

THURSDAY MARKETS

Federation Wheat, per bu.	$1.32½
Club Wheats, per bu.	$1.32½
Rex Wheat, per bu.	$1.32
Barley, per ton.	$40.00
Oats, per ton.	$41.00
Butterfat, net	48c
Eggs, per dozen	52c - 53c

LET HIM HAVE IT

Paul F. Berdanier—*United Feature Syndicate, Inc.*

RED CROSS SURGICAL UNIT CLOSES AFTER 2 YEARS WORK

(Continued from Page One)

Hoorman, 575 hours; Miss Pauline Steltz, 882 hours; Mrs. W. W. Burr, 265.25 hours; Mrs. E. D. Pederson, 221 hours; Mrs. Harry Emerson, 71.25 hours; Mrs. Nels Lande, 250.25 hours; Mrs. Wm. Herman, 64.50 hours; Mrs. Oscar Danielson, 36.25 hours; Mrs. M. Reisenauer, 335.50 hours; Mrs. E. Qualey, 343 hours; Mrs. J. Qualey, 323.75 hours; Mrs. Ray Edwards, 236.50 hours; Mrs. Mahlon Follett, 75 hours; Miss Frieda Hermann, 288 hours; Mrs. Chas. Grieser, 341 hours; Mrs. James Magee, 205 hours; Mrs. Colin Wilson, 102 hours; Mrs. Chas. Kramer, 212.50 hours; Mrs. Vic Danielson, 115 hours; Mrs. Wm. Borgen, 65 hours; Mrs. Gus Fickens, 628.50 hours; Mrs. Anna Manderfeld, 320.25 hours; Mrs. John McCroskey, 145.50 hours; Mrs. Wm. Thiessen, 171.75 hours; Mrs. Frank Densow, 162.25 hours; Mrs. Arthur Linehan, 315.50 hours; Mrs. Louisa Heppner, 378.25 hours; Mrs. John Krier, 135.25 hours; Mrs. Joe Doyle, 87.50 hours; Mrs. S. U. Lough, 442 hours; Mrs. John G. Meyer, 135.75 hours; Mrs. Herbert Martinson, 251.50 hours; Mrs. Henry Halverson, 368.50 hours; Miss Edna Driscoll, 29 hours; Mrs. Fred Magee, 67.75 hours; Mrs. Mary Emerson, 30.25 hours; Mrs. Jack Magee, 5.25 hours; Mrs. Ole Johnson, 79 hours; Mrs. David Kuehl, 84.50 hours; Mrs. Dollie Peterson, 82.50 hours; Mrs. Ella Schooler, 66 hours; Mrs. Anna Garrett, 261.50 hours, Mrs. Helen Sanford, 218.25 hours; Mrs. Wm. Jenkins, 130 hours; Mrs. Hugo Gehrke, 103.25 hours; Mrs. Wayne Roach, 113.25 hours; Mrs. Gus Rosenau, 84 hours; Mrs. Clarence Peterson, 45.25 hours; Mrs. Katherine Broemeling, 55.50 hours; Mrs. Mary Bielenberg, 30.75 hours; Mrs. Ray Trautman, 53 hours; Mrs. Raleigh Hampton, 85 hours; Mrs. Adrian Nelson, 14.75 hours; Mrs. Amy Brown, 2 hours; Mrs. Farol Wernecke, 20.75 hours; Mrs. Miriam Vandenburg, 18.75 hours; Mrs. Selma Anderson, 4.5 hours; Mrs. Clara Miller, 16 hours; Mrs. Al Zenner, 25 hours; Mrs. Josephine Hagar, 62.50 hours; Mrs. Ella Wishard, 2 hours; Mrs. Rose Schanhorst, 11.75 hours; Mrs. Rose Wuest, 10 hours; Mrs. Hippie Wilson, 16.75 hours; Mrs. Inger Simons, 11.25 hours; Mrs. Mary Blume, 27 hours; Mrs. Alma Yokum, 1.30 hours; Mrs. Betty Hickman, 10 hours; Mrs. Helen Bershaw, 4.30 Mrs. Marie Ingle, 6.30 hours; Mrs. F. W. Shields, 40.15 hours; Mrs. Francis Uhre, 5 hours; Mrs. Ray Linehan, 25 hours; Mrs. Helen Abraham, 28 hours; Mrs. George Berry, 4.50 hours; Mrs. Marjorie Olson, 2.50 hours; Mrs. Sam Lange, 21.50 hours; Mrs. George Nelson, 16.50 hours; Mrs. Helen Leavitt, 18 hours; Mrs. Art Tegland, 6.45 hours; Mrs. Jess Johnson, 15.15 hours; Miss Martinson, 18 hours; Mrs. Fred Hove, 101 hours; Mrs. C. F. Magee 47 hours; Mrs. Fred Hampton, 14.50 hours; Mrs. J. J. Tupker, 81.25 hours; Mrs. James Archibald, 13.50 hours; Mrs. Ilena Vanouck, 10 hours; Mrs Gene Woodruff, 2.50 hours; Mrs. E Miller, 22 hours; Mrs. R. E. Nordby, 12.25 hours; Mrs. Ruth Enders, 3 hours; Mrs. Jaura Zehner, 65.25 hours; Mrs. Forrest Durbin, 43 hours; Mrs. Clara Miller, 6.75 hours; Mrs Ed Strate, 15.75 hours; Mrs. Anna Hanson, 11.50 hours; Mrs. Herman Isaksen, 14.50 hours; Miss Bonnie Lange, 4.50 hours; Mrs. Robert Berger, 16.75 hours; Mrs. Chas. Ingle, 7.75 hours; Mrs. Ed Morken, 4.50 hours; Mrs. Anna Kretschmer, 38.25 hours; Mrs. Leo Miller, 13.50 hours; Mrs. Alen Sather, 3 hours; Mrs. Glen Mayer, 2 hours; Mrs. Frieda Rosenau, 21.5 hours; Mary Jones, 3 hours; Mrs. Delphine Flerchinger, 74 hours; Miss Mary Neyens, 13 hours; Mrs. Ethel Liberg, 9 hours; Betty Brown, 5.50 hours; Mrs. Bruce Wardrobe, 15.50 hours; Mrs. A. Letenmaier, 2.75 hours; Mrs. John Eikum, 1.25 hours; Mrs. Blanche Judd, 2.25 hours; Mrs. Pete Isaksen, 2.50 hours; Mrs. Larry Brown, 17.25 hours; Mrs. Elsie Brueggeman, 1.50 hours; Mrs. Wilma Brueggeman, 2 hours; Mrs. Ethel Kambitsch, 27.75 hours; Mrs. Wm. Mervyn, 6 hours; Mrs. Dora Baumgartner, 5 hours; Mrs. Happie Wilson, 12.75 Miss Susie Winterfelt, 34 hours; Mrs. Susie Hickman, 152.50 hours; Mrs. Roy Hanson, 33.75 hours; Mrs. James Cameron, 3 hours; Mrs. Theo. Schlueter, 1.25 hours; Mrs. Wm. Smolt, 3.75 hours; Mrs. George Earling, 7.75 hours; Mrs. Florent Moser, 7.25 hours; Mrs. Clinton Herman, 2 hours; Mrs. Mary Kane, 8 hours; Mrs. Chris Busch, 2.50 hours; Mrs. Merle Roberts, 5.75 hours; Mrs. Violet Flamoe, 7.25 hours; Mrs. Matt Kasper, 2.25 hours; Mrs. Fred Comnick, 2 hours; Mrs. Inga Taylor, 16.75 hours; Mrs. Edgar Evans, 7.25 hours; Mrs. Wm. Baumgartner, 3.50 hours; Mrs. James Myers, 7.25 hours; Rita Jones, 8.25 hours; Mrs. Sams, 2.50 hours; Mrs. J. F. Brazier, 11.50 hours; Mrs. Ella Whitted, 8 hours; Mrs. Nellie Brazier, 20.25 hours; Mrs. Helen Pleiman, 25.75 hours; Mrs. Ruth Anderson, 2 hours; Mrs. Frank Kambitsch, 8 hours; Joan Lorang, 4 hours; Mrs. L. E. Brown, 6 hours; Mrs. Roy Sweet, 2 hours; Mrs. Georgia Mulalley, 1.75 hours; Mrs. D. R. Dawson, 2.50 hours; Mrs. Angie Hasfurther, 18.25 hours; Miss Hazel Ouse, 2 hours; Mrs. Ray Linchan, 19.50 hours; Mrs. Tina Jacobs, 6.25 hours; Mrs. Betty Hickman, 7.50 hours; Mrs. C. Aherin, 2 hours; Mrs. Meta Myers, 7 hours; Mrs. Mary Emerson, 20.50 hours; Mrs. Josephine Knapps, 9.50 hours; Mrs. Marie Hammer, 14 hours; Mrs. Elcanor Blume, 7.25 hours; Mrs. Ellen Evans, 5.25 hours; Mrs. Flomer, 3.50 hours.

High School Girls' Roll

Marie Hoorman, 46.75 hours; Pat Magee, 37.25 hours; Marie Hampton, 7.50 hours; Beverly Anderson, 12.75 hours; Alice Bjojrklund, 3 hours; Kathleen Flerchinger, 8.75 hours; Joan Edwards, 5.75 hours; Doris Vandenburg, 4.50 hours; Beverly Bressler, 3.50 hours; Rose Marie Thiessen, 16.50 hours; Jeaneal Hanson, 22 hours; Jean Armstrong, 7.50 hours; Mary Neyens, 13 hours; Bonnie Kuehl, 4 hours; Pat Nelson, 4.25 hours; Arlene Borgen, 6.25 hours; Mary Emerson, 1 hour; Ruby Anderson, 8.25 hours; Betty Broemeling, 1 hour; Dorothy Lee, 1.25 hours; Lorraine Fox, 26.75 hours; Mary Jones, 10.50 hours; Joyce Doyle, 44.25 hours; Norma Marek, 5.50 hours; Shirley Broemeling, 2.25 hours; Irene Isaksen, 2.25 hours; Claudine Clark, 5 hours; Marie Knopes, 1 hour; Louise Vandenburg, 5 hours; Lois Owens, 1.50 hours; Clara Neyens, 9.50 hours; Jeanette Vandenburg, 5.50 hours; Dorothy Anderson, 4 hours; Itha Wright, 53.50 hours; Marion Davee, 1.50 hours; Naomi Cameron, 20 hours; Gladyne Tauffen, 1 hour; Callie Burgess, 23.75 hour; LaVonne Densow, 4.50 hours; Henrietta Wernecke, 3.50 hours; Ruth Anderson, 2 hours; Joyce Grieser, 2.75 hours; Helen Scharnhorst, 1 hour; Yvonne Eikum, 1 hour; Anna Mae Busch, 1 hour; Maxine Mulalley, 3.25 hours; Cereta Curtis, 1.25 hours; Norma Scharnhorst, .50 hour.

—JBW

Pool Hogs Sell at $13.95

Fifty-five farmers brought in 260 hogs Monday, weighing 64,180 pounds and which sold for $8,450.67 to Frye of Seattle who bid $13.95 for hogs 180 to 240 pounds and $12.95 for smooth heavies up to 270 pounds.

Sows were cut $2, 3, 4,. Carstens of Spokane bid $13.70 180 to 270 pounds with the same cut for sows. Swifts and Armours also bid.

Hog pool officials wish to announce that as Christmas and Monday the pool will not be week for receiving hogs.

Our fighting men never ing. Keep on buying War

FOR . . . .
FARM MORTGAGE
LOANS
Long Terms. Low Rates. Privileges
WITH NO COMMISSION TO PAY
INSURANCE
Liability.: Fire Rates Reduced. Farm Buildings, Farm Equipment, Tractors, Combines, Autos and Trucks
Properly written in Old Stock Companies, with prompt service in event of loss or damage.
WE HAVE FOR SALE . . .
FARM ACREAGE and TOWN PROPERTY
SEE OR CALL
W. W. Burnett
Licensed Real Estate and Insurance Agent
Genesee, Idaho
Phone 28

QUIET, PLEASE

If you feel like doing any cheering because you heard somebody say that the war is almost over . . . it would be best not to do it under this boy's window. He is just back from the Pacific, headed for surgical repairs, aboard a hospital train. Yes, he's seen the newspapers, and knows how the war is going in Europe. But he has seen the Japs, too. At close range. He has seen the remnants of his own outfit getting ready for another advance. And he knows he's going back out there, after he is well. Surely you have something to say to this soldier . . . and the best way to say it is by your purchase of War Bonds during the Sixth War Loan Drive. Your pledge to buy an extra $100 bond will tell him that you're with him, all the way, in the war that *isn't* "almost over"!

NORTHERN PACIFIC RAILWAY

Main Street of the Northwest

EVERY BUY A BULL'S EYE

Fred L. Packer—*Bressler Editorial Cartoons, Inc.*

Stock up those PANTRY SHELVES
Plenty of good things to eat — while variety — low prices!

Grocery Specials
DEC. 8th to DEC. 11th, Inc.

Amaizo Syrup Golden 1½ lbs 15c
Comb Honey 12 oz 53c
Currant Jelly Mary Ellen's Pure, 12 oz 33c
Hamburger Relish Nalley 12-oz 15c
Pickles Uncle Bills Mixed Mustard Pickles, 12 oz 23c
Cheerioats 2 7-oz pkgs 27c
Scotch Cleanser 9c

We will Pay Cash
Cash for Eggs
52c per dozen, Cash
53c per dozen in Trade

Rader's City Market

Seventh Birthday Party

Blanche Mulalley entertained a birthday party Friday after to honor the eleventh birthday daughter, Arlene. Guests were merson, Janet Flomer, Glenna Carol Osmundson, Evelyn Sithel Wernecke, Joyce Danielry Ann Evans, Patricia Bielenrietta Bielenberg, Darlene Dawn Heinrich, Elaine Mulorma Moser, Iris Wilson, Mulalley, Marvin Moser and Kane. Mrs. James Kane asMrs. Mulalley in serving a luncheon following games. received many birthday reces from her friends.

Birthday Dinner

Mr. and Mrs. Walter Gehrke entertained with a birthday dinner last Thursday evening for Ad Archibald. Other guests were Mrs. Ad Archibald, Mr. and Mrs. George Gehrke, Mr. and Mrs. Ed Carlson and Wilson Archibald.

Coffee Party

Mrs. Otto Kretschmer entertained nine ladies Friday afternoon at a coffee party. They were Mrs .Art Hansman, Mrs. Mary Weber, Mrs. Art Linehan, Mrs. Elizabeth Linehan, Mrs. Helen Sanford, Mrs. Henry Halverson, Mrs. Gus Fickens, Mrs. John Meyer Sr., and Mrs. John G. Meyer.

Hard-to-Get Items...

BUNA RUBBER CORD, per foot 4c and 12½c
HEATER CORD, per foot 5½c
IRON CORDS, each 70c
GASOLINE HOSES, each $8.50
FLASHLIGHT BATTERIES, each 10c
SOLDERING IRONS, each $6.50
ELECTRIC KITCHEN CLOCKS, each $8.50
ELECTRIC BOTTLE WARMERS, each $2.50

OPEN MONDAY, THURSDAY AND SATURDAY AND DAILY 2 p. m. to 5 p. m.

The Electric Shop
CARL SIMONS PHONE 41

Short's Funeral Parlors
PHONE 3001
MOSCOW
126 E. First Street

Regardless of the place of death, all Funeral Arrangements can be through us. Just call 3001 at Moscow or Joe Hasfurther, 53F21 at Genesee, day or night, and we will attend to everything and relieve you of all responsibility while in a strange city.

AUTO AMBULANCE SERVICE

PROMPT ATTENTION DAY OR NIGHT

Joe Hasfurther
TELEPHONE 92

LOCAL NEWS

Mrs. Glenn Sampson, Mrs. Fred Shirrod, Mrs. W. M. Herman and the latter's niece, Mrs. Richard Harris, of Moscow spent Tuesday and Wednesday in Spokane.

Miss Vivian Olson was a Tuesday evening dinner guest of Mr. and Mrs. Ed Carlson.

Mrs. Happie Wilson left Wednesday for Spokane to visit her son, Frank Wilson, and family for a short time and will then go to California for the winter. Mrs. Wilson has received a letter from Mrs. Lillie Aherin, who is now at Phoenix, visiting her son, Dan Aherin, and wife. Mrs. Aherin left for Arizano two weeks ago, going from Lewiston by stage to Pendleton and from there by train.

Mrs. Wood Gash of Bakersfield, Calif., came Monday for a visit with friends in Genesee. Mrs. Gash was chief telephone operator and manager of the Interstate Exchange here for a number of years after which she and her husband moved to Bakersfield to be near their daughter, Mrs. Jean Edgar, and family. Dr. and Mrs. Edgar have two sons.

Saturday evening dinner guests of Mrs. Roy Hanson and Jeneal were Mr. and Mrs. E. E. Flomer and daughters of Lapwai, Mr. and Mrs. Ormand Hickman and son and W. R. Hickman.

Mrs. Orris Burrell and daughter, La-Lee, of Seattle, came Saturday to visit two weeks with Mrs. Burrell's sister, Mrs. Fred Comnick, and family.

Sgt. and Mrs. Neil Doherty and son, Jaren, arrived here last Thursday from San Fernando, Calif., to visit Dr. and Mrs. Leavitt. Sgt. Doherty left the same day for Bruning, Neb., where he will be stationed at an army air field. His wife and son will remain in Genesee for the duration and have taken apartments at the home of Mrs. Elisa Flomer.

Victor Casebolt and son, Victor Jr., of Colfax visited Sunday with Dr. and Mrs. N. M. Leavitt.

Phillip White of Lewiston is visiting two weeks here with his uncle and aunt, Mr. and Mrs. Kenneth Hoduffer.

Mr. and Mrs. Elmer Krier and family were Sunday dinner guests of Mrs. Theresa Grieser.

Mr. and Mrs. Ad Archibald of Lewiston visited Wednesday and Thursday with Mr. and Mrs. Walter Gehrke.

Roy Hanson, employed with a construction company near Bovill, spent the week end here with his family.

Mr. and Mrs. S. U. Lough spent the week end with Mr. and Mrs. E. J. Hill in Clarkston.

Mr. and Mrs. W. M. Herman were dinner guests last Thursday evening of Mr. and Mrs. Fred Shirrod.

Mrs. Nancy Gibbs returned to Culdesac Sunday following a visit here in the home of her daughter, Mrs. Fred Morscheck, and family.

Mr. and Mrs. James Cameron, Naomi Cameron and Lyle Broemeling were Sunday dinner guests of Mr. and Mrs. Bob Gray.

Lt. and Mrs. J. B. Ochs of Moscow visited Saturday and Sunday with the former's brother, Floyd Ochs, and family.

Mrs. Chas. Kramer visited Monday with her aunt, Mrs. Rachel Loveg at the Coeur d'Alene Homes. To honor the 88th birthday of Mrs. Loveg, Mrs. Kramer took her a decorated cake, together with other gifts from friends and relatives here.

Mr. and Mrs. Ernest Becker returned Tuesday from a three weeks visit with their daughter, Mrs. Jerry Brink, and family in Pocatello. They arrived in Spokane last Saturday and remained there until Tuesday.

Mrs. W. O. Borgen and daughter are spending a few days in Spokane this week.

Mrs. Ida Grantham of Clarkston spent the week with Mrs. Mary Blume.

Honoring the birthday of John Krier, Mrs. Krier entertained at a family dinner Thursday evening last week for Mr. and Mrs. Herman Krier and family of Troy, Mr. and Mrs. Ted Smith and family and Mr. and Mrs. Elmer Krier and family.

Mr. and Mrs. James Magee left Wednesday for Tillamook, Ore., where they will visit Lt. and Mrs. Guy Wicks and family. Enroute they will visit Mr. and Mrs. Phil Enders and son at Waitsburg, Wash., and with Mr. and Mrs. Fred Judd at Pasco.

Mrs. Leo Senften visited Tuesday and Wednesday with Mr. and Mrs. Don Springer at Headquarters.

Monday evening guests of Mr. and Mrs. Otto Oswalt were S1-c and Mrs. Dewey Dresher of Cannon Beach, Oregon and Mrs. Minnie Dresher. Seaman and Mrs. Dresher left Tuesday for their home followig a visit here with friends and relatives.

Mr. and Mrs. Don Jain left Sunday for a ten-day visit with Lt. and Mrs. Guy Wicks and family at Tillamook, Ore. The Jain children are staying with their grandparents, Mr. and Mrs. B. J. Pleiman, during the absence of their parents.

Mr. and Mrs. John Kluss visited in Spokane from Tuesday until Saturday of last week with their daughter, Miss Anna Mae Kluss.

Mr. and Mrs. John McCroskey returned Tuesday from Kenewick, Wn., where they visited their son-in-law and daughter, SK and Mrs. Mason Taylor. SK Taylor is stationed at the Pasco Naval Air Station.

Mr. and Mrs. Ernest Lee and daughter of Pullman visited Sunday with Mr. and Mrs. Harold Lee and family.

Joe Hasfurther returned Sunday from Spokane where he visited a week with his son, John Hasfurther, and family.

Estil Carbuhn and Clinton Herman left Monday on a business trip to Vancouver, Wash.

LEGION INITIATES FIVE

Bielenberg-Schooler Post American Legion had five initiates at Lewiston Wednesday evening, when the Lewiston Post at a regular meeting, initiated a number of its own members and put on the work for men from other towns. Those from here initiated Wednesday were: George Roskammer, Yloyd Qualey, Ole Nass, Gordon Rosenau and Glen Hagen.

Other Legionnaires from Genesee attending the meeting were: George Post, George Anderson, Jacob Hermann, Walter Emerson, Fred Hove, Martin Liberg, Roy Evans, Wilson Archibald, Joe Anderson, Clarence Danielson, Dick Green, Harry Emerson, Harry Schooler and John Eikum.

The Lewiston Post, following the regular meeting and initiation provided entertainment, lunch and refreshments.

GREETINGS FROM KRAMER

The Genesee News wishes to acknowledge receipt of a Christmas greeting card from Warrant Officer "Chuck" Kramer, who is with the U. S. Coast Guard somewhereee in the South Pacific. Warrant Officer Kramer, who would be up for retirement had the war not come along, served with the Coast Guard on Atlantic duty when the going was tough escorting our convoys. He was a chief engineer at that time.

Pictured on the greeting folder are two fellows, looking out across the water and the hills, one braced against a cocoanut tree, and the other standing by a tree stump. Both seem to be having the same day-dream, a cozy home on a snow-covered hill, with the pines loaded with snow.

Visitors at Fish Home

Mrs. Roy Fish and family enjoyed a visit this week from her brother, Cpl. Everett R. Jones and his wife, Pfc. Evelyn R. Jones, the latter in the WAC. Cpl. Jones, a member of the National Guard in 1940, took his basic training at Fort Lewis, and for the past two and a half years has seen service in Australia, New Guinea and the Dutch Indies. He returned recently from overseas with several others of the 41st Division, to visit friends and relatives and will report back for duty at Santa Barbara, Calif., Dec. 15. Mrs. Jones is stationed at Orlando, Fla., and is in weather observation work.

Monday evening Mr. and Mrs. Fish entertained with a dinner for their visitors, other guests being Mr. and Mrs. Eldridge Ogden and son of Clarkston, Ralph Jones of Pomeroy, Mr. and Mrs. Howard Callahan and family and Betty and Dick Olson.

In honor of Cpl. Jones and Pfc. Jones, Mr. and Mrs. Fish, Betty and Dick Olson attended a family dinner at Clarkston Sunday at the home of Mr. and Mrs. Leonard Haworth. On Thursday of last week friends and relatives visited at the home of the parents of Mrs. Fish and Cpl. Jones at Pomeroy.

Bridal Shower

Mrs. Dewey Dresher, a recent bride, who with her husband S1-c Dresher, are visiting relatives and friends here, was given a shower Monday afternoon at the home of Mrs. Otto Oswalt. The bride was presented a lovely set of dishes. A pickup lunch was served.

Present were Mrs. Wilford Cameron, Mrs. Carl Osmundson, Mrs. Minnie Dresher, Mrs. George Earling and son, David; Mrs. Wm. Stricker and children, Lola, Lilly, Phyllis and Billy; Mrs. Howard Wager and daughter, Valerie and Tommy and Sherry Oswalt.

BASKETBALL TUESDAY NIGHT

Genesee high school will meet the Deary high school teams Tuesday evening, Dec. 12, at Genesee. The girls will be playing their second game of the season and the boys their third game for this year.

For Immediate Delivery
2 New Calkins Rotary Sub-Soilers
Genesee Trading Co.
DICK ZEIMANTZ FRED BAUSCHER

COFFEE MAKERS
Pre-war stock ad pre-war prices. Five left out of a dozen.....$6.36
WILDROOT CREAM OIL

FORMULA
This hair tonic removes loose dandruff; grooms the hair; nothing better on the market.....50c
SOAP FOR YOUR BATH
Large bars in box.....$1.00
FITCH'S HAIR OIL
Large size 25c
GRANT CLARK

Specials for Friday-Saturday

Royal Club Golden Corn 2 No. 2 cans 35c
Swansdown Cake Flour 30c
Miracle Whip Salad Dressing Pint jar 28c
Grape Nut Flakes 2 lge. pkgs 29c
Elbo Spaghetti 2-lb pkg 23c
Aunt Jemima Pancake Flour 4-lb pkg 38c
Vigortone CHOCOLATE Malt Flavored Syrup 49c
Amaizo Golden Syrup 24-oz bottle 17c

Our supply of Paper Bags is Very Limited so when doing your shopping please bring your shopping bag or container

We Pay Cash for Eggs
52c per dozen Cash 53c per dozen in Trade

Follett Mercantile Co.

LEGION Theatre

Sat. - Sun. - Dec. 9 - 10

2 SHOWS FIRST SHOWS STARTS AT 7 P. M. 2 SHOWS

Free Show for Bond Buyers

A DRAMA OF THE BOMBING OF TOKYO!

DARRYL F. ZANUCK'S

THE PURPLE HEART

Directed by LEWIS MILESTONE

ADULTS - 40c CHILDREN - 14c

Also News and Shorts

FREE WAR BOND SHOW DECEMBER 9 AND 10
BUY WAR BONDS — OBTAIN FREE MOVIE TICKETS
One Child Admitted Free on Each $25.00 War Bond or Over
One Adult Admitted Free on Each $100.00 War Bond or Over
Purchased During Week of December 4 to 9, Inclusive
From Your Local Bank or Postoffice
Bonds purchased elsewhere or evidence of bonds purchased may be presented at Box office December 9 or 10 to obtain Free Movie Tickets

TWO MEN LEAVE FOR NAVY

Fred Morscheck Jr., and John Lorang left Friday evening from Moscow for Seattle, and are now at Memphis, Tenn., although no word had been received from them up to Thursday from their training station. They are in the new navy air-crew training program and are seamen second-class immediately upon being sworn into service.

At the train to see the boys off were Henry Lorang and family, Mr. and Mrs. Fred Morscheck, Miss Anna Mae Busch, Dan Pederson S2-c of the Moscow navy radio school and Mr. and Mrs. E. D. Pederson.

For Greater Egg Profits Feed....

Red Hen Egg Mash

HAS PLENTY ANIMAL PROTEINS, FISH AND MEAT MEALS

Feed is an important factor in egg production. Without sufficient amounts of the right kind of feed a hen will not produce the eggs she is capable of laying. Here is a feed that will give your hens ingredients needed for lots of eggs. It is made from a scientific formula, and contains just the right amounts of vitamins and proteins. Come in and let us tell you of some of the wonderful results attained in the flocks of some of our customers. Make your laying flock more profitable this year . . . we can help you. FOR SALE AT ALL DEALERS

Prairie Flour Mill Co.

LEWISTON, IDAHO
PRAIRIE FLOUR MILL
Genesee
UNIONTOWN COOP. ASSN.
Uniontown
HAUPT SUPPLY CO.
Colton
MOSCOW COMMISSION CO.
Moscow
VAL'S SEED SERVICE
Moscow
LATAH COUNTY GRAIN GROWERS
Troy
KENDRICK BEAN GROWERS
Kendrick, Idaho

John Eikum Home from Hospital

John Eikum returned home Thursday of last week from the Veterans' hospital at Portland, where he underwent an abdominal operation, and received other treatment. He is much improved in health. He said that Harold Haymond, also a patient at the Portland hospital, was getting along nicely and expected to be home before long, perhaps this week or next.

Get Together Club

Mrs. James Kane entertained the Get Together club Tuesday evening when Mrs. George Anderson won high award; Mrs. Harold Lee, second high and Mrs. C. W. Sisty, consolation. Mrs. Kane served refreshments at the close of play.

St. John's Lutheran Church

Roland G. Wuest, pastor
December 10, 1944

10 a. m., Sunday school. Classes for all age groups. The adult Bible class is conducted by the pastor.

11 a. m., Worship service. Sermon theme, "Can We Realize Our Redemption This Year?" based on Luke 1: 68-79.

Confirmation class meets Saturday morning at 9 o'clock.

The Brotherhood will hold its regular meeting Sunday evening at 8 in the church parlors. All men of the church are urged to attend.

All Sunday school teachers and officers are asked to meet Tuesday evening at 8 in the parsonage. Final arrangements will be made for the Christmas activities.

Choir practice Thursday evening at 8 o'clock.

The annual Every-Member Canvass will begin this Sunday. The teams that took care of the Educational Appeal are asked to serve again in a similar capacity in this drive to receive pledges for our church work during 1945. All team members are urged to be in church this Sunday to receive their lists and pledge cards. All members of St. John's are likewise urged to be present and be ready to make their individual pledges to save much time, gas and rubber.

SILVER WEDDING OBSERVED BY MR. AND MRS. HOVLAND

On the occasion of the silver wedding of Mr. and Mrs. Elmer Lawrence Hovland, guests consisting of relatives, near relatives and in-laws, appeared at their home, 2770 Ardmore Ave., South Gate, Calif., Sunday afternoon, Nov. 26, to wish them joy and happiness.

Mrs. Hovland was the former Miss Dorothea Sather, daughter of Mr. and Mrs. Ben Sather, now of Moscow. Mr. and Mrs. Hovland were both born at Genesee, Idaho, where they grew up together. They were married at Spokane, Wash., Nov. 26, 1919, the same year that he returned from participating in World War I. They resided in Spokane until the year 1925 when they moved to Los Angeles. Mr. Hovland is in the employ of Hancock Oil company; he is an outstanding bowler, being a member of the American Legion bowling team and also has the honor of being a past commander of the American Legion post at South Gate. Mrs. Hovland has been very busy with club activitis in South Gate and is also past president of the American Legion Auxiliary unit.

A most enjoyable time was had Sunday afternoon in celebrating their 25th wedding anniversary. A sumptuous buffet dinner was served with a 25-pound roasted turkey as the main attraction. Mrs. Lowell Harman (Emma Lou Sather) received praise for her achievement in roasting it so perfectly, and Lester Hovland for carving it so faultlessly. Mr. Hovland's small grand-nephew, Lowell Hovland, presented the bride with a beautiful orchid corsage, and Mrs. Hovland's nephew, David Allen, presented the couple with an old silver bowl given to Father and Mother Hovland on their silver wedding held at Genesee, Sept. 20, 1901. The bowl contained a goodly number of silver dollars, bil's and checks. Miss Josephine Hovland read a poem written by Larry Hovland (Gainford) in tribute to the couple, and Miss Marie Hovland gave the toast, also written as a tribute by a friend.

Congratulatory messages and contributions were received from Mr. and Mrs. Ben Sather, Moscow; Mr. and Mrs. Allen Sather and children, Jimemie, Gary and Marilyn, Genesee; Mrs. Norris Sather, Spokane (Norris is in France); Miss Vivian Olson, Genesee; Mrs. Jerine Hovland Sepulveda and her daughter, Ensign Patricia Helvey of Livermore, Calif.

Cards and games with prizes, arranged by Mrs. Sparling (Bernice Sather were enjoyed and later in the evening the bride and groom cut the luscious wedding cake baked by Mrs. Shirley (Olive Sather)' and refreshments were again enjoyed, with Mrs. Harman and Mrs. Shirley pouring coffee.

Besides the feted couple, those present at the festivities were: Mr. and Mrs. Lowll Harmon, David Allen and Douglas Harmon, Mr. and Mrs. Carl Shirley and son, Donald; Mrs. George Sparling (husband in New Guinea); Mr. and Mrs. Arnold Hovland, Lester Hovland, Mr. and Mrs. Larry Hovland and their children, Lowell and Linda Lou; Misses Marie and Josephine Hovland, Jack Jepson, Mrs. Mary Balkner, mother of Mrs. Arnold Hovland, and Mr. and Mrs. Geo. Williamson of Compton. Mrs. Williamson is the daughter of Mrs. Arnold Hovland.

AT CAPPING EXERCISES

Mrs. Henry Manderfeld, Miss Dorothy Manderfeld, Mr. and Mrs. Harry Emerson, Mrs. S. A. Vaughn and Miss Frances Vaughn, the latter of Southwick, were in Spokane Saturday evening to attend "capping" exercises for student nurses at Sacred Heart School auditorium. Among the thirty-three capped were Cadet Nurses Bernice Manderfeld and Mary Emerson of Genesee.

REMODELS CAFE BUILDING

Don Aherin, who has purchased the Smolt building, intending to open a cafe, has started remodeling the building for occupancy. Much work is necessary to prepare the building, and a date for formal opening has not been announced.

We as Funeral Directors

Are at your sevice both night and day, for

We are equipped and experienced in serving

The living to honor and beautify the dead

VASSAR-RAWLS Funeral Home

Phone 333 Lewiston

Let's Get **Associated"**

GASOLINE
OILS GREASES
DIESEL FUEL
STOVE OIL

Phone 35

Prompt Delivery Service

Francis Uhre

AT LAST! FARM INSURANCE that protects you from Every Angle

Ask About GENERAL of AMERICA COMPANIES' New "Farmer's Special BLANKET Liability Policy"

NEVER BEFORE has such *complete* Liability and insurance protection been available to Farmers. Protects you against ruinous cost of employe and public injury —against destruction by your own straying livestock and accidents by members of your family—against accidental loss of livestock, farm machinery and household and personal effects. Remarkably low cost. Inquire today.

Weisel Insurance Agency

512 S. Main St. MOSCOW, IDAHO Telephone

"STOCK COMPANY INSURANCE AT ITS BEST"

AMERICA GENERAL COMPANIES

CAPITAL STOCK INSURANCE . . . at its best

Community Church Homecoming

The annual Homecoming program of the Community church will be held Sunday evening, December 10 at 8:00.

Sunday evening, Dec. 10 will be an evening of fun and fellowship for the members and friends as the Annual Homecoming will be observed. Besides special services in the morning, there will be dinner at 6:30 in the evening, followed by a program. This program is put on by the classes of the Sunday school and various other organizations of the church. The program follows:

Song, "More Like Him," intermediate girls' sextette.

Reading, Mrs. Raleigh Hampton.

Duet, "Back of the Clouds," Mrs. Tom Ikard, Mrs. Nellie Wilson.

Reading, Alice Jain.

Song, Jill Hanson.

Skit, "Wild Nell," young people.

Song, "Standing On The Promises," intermediate girls.

Skit, "The Mellerdrama," by young people.

Other numbers for the program will be added before Sunday. All members and friends are cordially invited to attend.

Missionary Society

The Missionary Society of the Community church was entertained by Mrs. James Myers Tuesday afternoon with Mrs. Dick Vandenburg as assistant hostess. Mrs. Wm. Heinrich was program leader. Ten members and three visitors were present. The visitors were Mrs. S. U. Lough, Mrs. L. E. Brown and Mrs. Fred Magee. A new member of the society is Mrs. Tom Ikard. Mrs. Estil Carbuhn and Mrs. Wm. Heinrich will entertain at the next meeting at the former's home on January 9. A committee was appointed to assist members of the Ladies Aid in serving a District Young Peoples' Society banquet during the month of January.

Luncheon Guests

Honoring Capt. Marjorie Linehan, visiting here from Santa Barbara, Calif., Mrs. H. J. Martinson entertained with a luncheon Thursday. Other guests were Mrs. A. C. Linehan, Mrs. Don Linehan, Mrs. Raphael Linehan, Mrs. Frank Hoorman, Mrs. Stanton Becker and Mrs. R. E. Edwards.

Progressive Club

The Progressive Club was entertained Wednesday by Mrs. Mahlon Follett at a one o'clock luncheon. The guests included Mrs. George Follett, Mrs. Fred Magee, Mrs. Harry Schooler and Mrs. Robert Schooler. The club will be entertained in four weeks by Miss Frieda Hermann.

Altar Society

The Altar Society of the church was entertained Tuesday afternoon by Mrs. Otto [illegible] members were present. The monthly business meeting was conducted and plans were made for a Christmas party to be held at the home of Mrs. Mary Weber [illegible]

NOTICE FOR PUBLICATION TIME APPOINTED FOR HEARING WILL

In the Probate Court of [illegible] County, State of Idaho.

IN THE MATTER OF THE ESTATE OF BELL HANSON, deceased.

Pursuant to an order of said Probate Court, made on the 1st day of December, 1944, notice is hereby given that Wednesday, the 27th day of December, 1944, at 10:00 o'clock A. M. of said day at the court room in the above entitled Court, at the Court House in the County of Latah, State of Idaho, at Moscow, Idaho, has been set by said Court as the time and place for proving the Will of said Bell Hanson, deceased, and for hearing the application of Ralph Hanson for the issuance to him of Letters Testamentary, when and where any person interested may appear and contest the same.

Dated this 1st day of December, 1944.

L. G. PETERSON, Probate Judge

First publication Dec. 8, 1944
Last publication Dec. 22, 1944

Your Gift Dollars Buy More at HERMAN'S

See our Large Assortment of Mystery, Western and Adventure Story Books . . . . 59c each

Also a Big Stock of Printing Books Doll Cut-Outs and the New Animated Story Books

It's no cinch. But . . .

You can lug your flame thrower through a curtain of bullets . . .

You can jump from a transport plane into unknown darkness . . .

You can plunge out of an invasion barge in the first wave ashore . . .

You don't say "I can't." Or "Let some other guy do it." Or "I've done plenty already." *It's up to you!*

The same way—we at home can buy *more* War Bonds. Sure—you've been buying and buying. Maybe you think you've hit your limit?

Don't tell that to the men out there doing your fighting. Now's the urgent moment to back them up with every Bond you can squeeze out cash for. *Make a few sacrifices. Give up a few comforts.* But get those Bonds—and hold 'em!

This time it's up to *you*. And you can do it!

Buy Your 6th War Loan Bonds Today!

POTLATCH FORESTS, Inc.

LEWISTON - POTLATCH - COEUR D'ALENE - HEADQUARTERS - BOVILL - OROFINO

This is an official U. S. Treasury advertisement—prepared under the auspices of Treasury Department and War Advertising Council

GENESEE VALLEY NEWS

The spring-like weather continues and is bringing some mild cases of flu. Everyone survived Thanksgiving and butchering bees will be on the calendar for the meat which farmers must have to keep up with their strenuous work next spring and summer. Christmas is in the air and holiday shoppers are busy getting those packages off on time. To you boys "out there" we hope you won't have too rugged a time on Christmas and we hope this is the last one you will have to spend away from home—Cheerio.

Yvonne Eikum is caring for the Danielson children while Mrs. Leon Danielson is at the bedside of her husband who had an operation for appendicitis Monday at the Gritman hospital. He is doing nicely.

Church at 2:30 Sunday. Sunday school at 3:30. Note afternoon change.

Rev. and Mrs. Walter Hitchcock of Moscow spent Wednesday at August Johnson's.

Mr. and Mrs. Bruce Wardrobe had Sunday dinner at Robert Berger's.

Mmes. Nels Lande, James Archibald, Oscar and Victor Danielson and Clarence Peterson and Miss Ethel Johnson finished an afghan that the Blue Bird club had started at Mrs. Dollie Peterson's Friday afternoon.

R. E. Nordby was hostess to the Luther League Sunday evening at the Parish hall. Donna Egland gave a reading. Beverly Anderson played a piano solo. Rev. Veldey had devotions. Games were played and refreshments were served at the close of the evening.

Mr. and Mrs. James Huntbach and Mr. and Mrs. Tom Kimberling of Moscow had Sunday dinner at August Johnsons.

Mrs. Hugo Gehrke has returned home from Clarkston. Mr. Scharnhorst is still bedfast but somewhat better.

Mr. and Mrs. Don Linehan and Joan spent Sunday at Art Linehan's.

Mr. and Mrs. George Nelson have gone to Graham, Wash., to spend the holidays with Mrs. Nelson's father. They will also visit in Seattle before returning home. John Johnson is looking after the stock in their absence.

Mr. and Mrs. Ed Jutte and Gloria had Sunday dinner at Hugo Gehrke's.

Mr. and Mrs. Robert Berger entertained at a bridge dinner Saturday evening. Dinner was served at 6:30 and five tables of bridge were at play. Guests were Mr. and Mrs. Otto Schwenne, Mr. and Mrs. James Magee, Mr. and Mrs. Fred Shirrod, Mr. and Mrs. Herbert Martinson, Dr. and Mrs. N. M. Leavitt, Supt. and Mrs. Kenneth Dean, Mr. and Mrs. Frank Densow, Mr. and Mrs. Forrest Durbin, Mr. and Mrs. Frank Hoorman and Mrs. Glenn Sampson. Mrs. Otto Schwenne and Frank Densow won high scores and Dr. Leavitt and Otto Schwenne, second high.

Mr. and Mrs. Keatts called at Hugo Gehrke's Monday evening.

J. H. Wicks has returned from California and is making an extended visit at Jim Magee's.

Mr. and Mrs. Fred Hove, Mr. and Mrs. Wm. Hove, John and Virgil Hove and Wm. Christensen had a butchering bee at Art Tegland's Monday afternoon.

Saturday visitors at Odenborg's were Mr. and Mrs. Art Borgen and children, Mr. and Mrs. Melvin Lundquist of Moscow. Mel has just received his wings and goes to Great Falls, Mont., to be a flight instructor.

Mr. and Mrs. Ray Linehan spent Thursday evening at Jim Magee's.

John Eikum returned home from the Veterans' hospital in Portland and is much improved in health.

Mrs. Wm. Borgen and Carol are visiting in Spokane for a few days.

Mr. and Mrs. Irvin Iverson and family, Mr. and Mrs. Leslie Lyons, Marion and Earl, Mr. and Mrs. Melvin Hatton and children, Mr. and Mrs. John Eikum and Gene, Bill Christensen and Leila Daniels were dinner guests at Harry Egland's Saturday evening in honor of Harry Gene Egland who has been home on furlough. He left Monday to return to the European Theatre.

Victor Danielson has been having a touch of flu.

Mrs. Annie Danielson and Clarence, Wally Egland, Mrs. Victor Danielson and Beverly had Sunday dinner at the John Eikum home.

J. D. Anderson, David Lange and LaVerne Gilbertson visited Gary Sather Sunday afternoon.

The annual meeting of the Genesee Valley. Lutheran church was held on Tuesday. Reports were read and officers elected at separate meetings in the morning. After a pot-luck dinner at noon there was a joint meeting at the church. The following officers were elected for the coming year for the Ladies Aid: Mrs. Leon Danielson, president; Mrs. Lilly Larson, vice president; Mrs. John Eikum, secretary; Mrs. Irvin Iverson, treasurer. R. E. Nordby, chairman of church directors; Irvin Iverson, reelected deacon; John Luedke, trustee; Leon Danielson, secretary; Oscar Danielson, treasurer. Dec. 14 the Ladies Aid will have a Christmas party with a gift exchange, also a gift for a serviceman. The 60th anniversary of the Aid will be celebrated also.

Our men will be fighting . . . dying . . . until the last gun fires. They need your support until then. Vital supplies must keep flowing to them.

Every item shipped overseas is made, wrapped or tagged with paper. *Your waste paper can make that war paper. Turn in all your waste paper!* Don't let the boys down now!

U. S. Victory WASTE PAPER Campaign

SAVE A BUNDLE A WEEK

SAVE SOME BOYS LIFE

"LIKE TO SWAP NIGHT CLUBS, PAL?"

"Sorry, chum—no ringside seats. You sit in the mud, see?

"You got a floor show of lizards and mosquitoes crawling over your face.

"You got a nice little 4-piece orchestra of Jap mortars, Zeros, machine guns, and your best friend screaming in the next foxhole.

"Come any time, pal. The show goes on all night. For a long time. There's never a cover charge. Not even for the flag they put over you when they carry you out."

We're all human.

We all like to go dancing or see a show or buy an extra suit or dress occasionally. But this war still has a long way to go. There are still 75 million Japs who don't believe in surrendering.

So during this 6th War Loan, how about putting all that luxury money into something a little more permanent—an extra $100 War Bond at least—to help get this thing *really* over and bring those boys of ours home?

It'll hurt. But not as much as the Jap bayonet in your neighbor's stomach. You get something back—in ten years — $4 for every $3 invested. He doesn't.

BUY AT LEAST ONE EXTRA $100 WAR BOND TODAY!

SHUCKS, WHO SAYS GOOD INSURANCE HAS TO BE EXPENSIVE?

THE THING THAT COUNTS in life insurance is the crop of CASH that goes to a man's family when it is most needed. That's the important job of life insurance. That's the job that an Idaho Mutual policy does as well and as quickly as any life policy at any price. This national leader among mutual benefit associations has promptly paid beneficiaries more than $1,600,000.00. Yet, the cost of maintaining $1000 of this GOOD insurance has never been over $10 a year.

WHY the Cost is So Low!

An Idaho Mutual policy gives you insurance ONLY . . . and you PAY for insurance ONLY! The history of the Association proves that insurance ALONE can be very low in cost on Idaho Mutual's unique "Mortality Cost Plan." An Idaho Mutual policy does NOT offer investment or loan features, and Idaho Mutual policyholders do not pay for those features. The saving is great. For complete details, mail the coupon.

Idaho MUTUAL BENEFIT ASSOCIATION BOISE, IDAHO

No other Policy offers SO MUCH, for SO MANY, for SO LITTLE COST.

The Idaho Mutual Benefit Association
Idaho Mutual Bldg., 8th & Main
Boise, Idaho

Gentlemen: I want to know all about the policy that gives FOUR kinds of insurance at one low cost and is good ANY WHERE at ANY TIME.

Name .....

Address .....

Town & State .....

ELIGIBLE AGES: 1 year to 50

Kenworthy — All Talking Pictures

MOSCOW, IDAHO

MATINEE WEDNESDAY AND SATURDAY at 2 P. M.
SUNDAY CONTINUOUS FROM 2 to 11 P. M.

Program Subject to Change Without Notice

SUN., MON., TUES., DECEMBER 10, 11, 12
"In the Meantime Darling"
With
JEANNE CRAIN

WED., THURS., FRI., SAT., DECEMBER 13, 14, 15, 16
"Marriage Is a Private Affair"
With
LANA TURNER : JAMES CRAIG : JOHN HODIAK

THE NU ART THEATRE

SUN., MON., TUES., DECEMBER 10, 11, 12
"Tall In The Saddle"
With
JOHN WAYNE : ELLA RAINES

WED., THURS., FRI., SAT., DECEMBER 13, 14, 15, 16
"Till We Meet Again"
With
RAY MILLAND : BARB. BRITTON

This Is Your Extra 6th War Loan Quota

Monday Bridge Club

Mrs. W. M. Herman entertained the Monday Bridge club this week when Mrs. David Kuehl won high award and Mrs. N. M. Leavitt, second high. Mrs. Wood Gash, visiting here from Bakersfield, Calif., received a guest prize.

The Christmas Store!

Useful, Practical, Entertaining GIFTS

Men - Women - Children

Greeting Cards — Christmas Paper
Wrappings — Tree Ornaments
N' Everything

David G. Kuehl
Phone 892 - 893 — Genesee

THE GENESEE NEWS

Entered at the Postoffice at Genesee, Idaho as Second-Class Mail Matter.

E. D. Pederson, Publisher

SEABEES ENLISTMENTS OPEN

The ranks of the navy's construction battalions, the Seabees, have been reopened for enlistment, according to an announcemet by Chief Don D. Marquess, in charge of the navy recruiting station in Lewisto.

Experienced construction workers will be enlisted and given immediate ratings as first and second class petty officers, Chief Marquess said. A first class petty officer, on overseas duty, with a wife and two dependent children will receive a total of $214.80 monthly, plus all his expenses.

Men up to 50½ years of age, not engaged in an essential war industry, are eligible. Those in the selective service age brackets must be in 1-A or 3-A classification. Men experienced in the following skills are wanted:

Winchmen, stevedores, hatch bosses, draftsmen, surveyors, builders, pipefitters and plumbers, blacksmiths, welders, riggers, crane, patrol grader, bulldozer and carryall operators, and general, line and station electricians.

Those qualified in the above skills should apply immediately at the navy recruiting station, located in the post office in Lewiston. They will be given a preliminary interview and then sent, expenses paid, to the main recruiting headquarters in Spokane, where they will be enlisted and rated if found qualified.

Chief Marquess said it is expected most of the new Seabees will be assigned overseas duty, probably in the South Pacific area, where the navy's construction battalions already have distinguished themselves as the fighter builders of the navy.

BUSCH TO FORT ORD

Pv.t Clayton Busch who spent his furlough with his parents, Mr. and Mrs. C. P. Busch, left Saturday to report at Fort Ord, Calif. His wife and daughter will remain here for an extended visit.

Red Cross Notice

Mrs. N. M. Leavitt, local Red Cross chairman, has material on hand for hospital slippers, and if any group of ladies or club wish to make up a number of these slippers they may call her. Patterns and wool pieces for the slippers are ready to be handed out.

Buy That Extra $100 War Bond—Make It $500 EXTRA or $1000.

RAIL CO. HELPS BOND DRIVE

Latah county's Sixth War Loan Drive will be credited with $60,000 of the Milwaukee Road's purchases of government securities.

The road has arranged as it did during the Third, Fourth and Fifth Loan drives for every county in which it operates in 12 states to participate in its huge purchase.

Idaho is allotted $360,000 to be distributed among the six Idaho counties the road serves.

H. A. Scandrett, trustee of the Milwaukee Road, in commenting on the purchase, said that in addition to assisting the United States in the prosecution of the war and contributing to the success of the Sixth War Loan Drive the investment likewise will be advantageous to the railroad.

LT. PEDERSON TO FLORIDA

Lt. Gerald Pederson left Spokane by plane at 1:30 last Friday morning with confirmation as far as Chicago. He reported to Camp Blanding, Fla., an infantry replacement training center. With a ten-day leave after completing OCS at Fort Benning, travel by train or stage would not permit a visit home. No word has yet been received of his new assignment.

He was accompanied to Spokane by his parents, Mr. and Mrs. E. D. Pederson, who returned Friday afternoon, accompanied by Ed Grieser of Moscow and his sister-in-law and daughter.

EMMETT RETURNS TO LEMOORE

Pfc. Leland Emmett left Saturday from Lewiston by train for Lemoore Army Air Base, after a furlough at home. Mr. and Mrs. R. E. Emmett took their son to Lewiston.

Pfc. Emmett traveled in company with Pvt. Clayton Busch as far as San Francisco. Pvt. Busch reported to Fort Ord, Calif.

COYOTES PLENTIFUL

Coyotes are reported numerous in the Genesee area this winter, and they are running in packs according to H. B. Jones, who has lost quite a number of chickens, geese and ducks recently. The coyotes are becoming bolder as the weather grows colder, and dogs are reluctant to attack coytes in packs. Last winter Mr. Jones' attention was attracted to his hog lot by dogs barking, and taking his rifle, shot an animal, somewhat larger than a coyote. Removing the pelt and shipping it to a fur buyer, he received a check for $8.00 for one grey wolf pelt.

BULLDOG'S PEN

(Continued from Page One)

His name is Harold Bauscher and he came from Colfax.—Janis Archibald.

Seventh Grade News

In reading we have been memorizing the poem of Paul Revere's Ride. In history we have been studying about slavery and have read some of Uncle Tom's Cabin. In English we have been studying nouns. We are going to start new kind of classes.—Laticia Comnick.

Community Ladies Aid

Miss Esther Martinson will be hostess to the Community Aid Wednesday, Dec. 13 at the church parlors.

WANT-ADS

FOR SALE—Dining room table with 4 chairs, Lester piano, dresser, 1 Seeley mattress, many other items. Call at the Manring home on or before Sunday, Dec. 10. David Kuehl.

FOR SALE—12 acres land, 6-room house with electric water heater; barn, chicken house, sow barn and 100 chickens. Close in. Phone 95F21. 1*

FOR SALE—Here's the top-notch farm buy of the country. 246 acres nicely located on gravel road, has fair buildings and electricity. 80 acres seeded to wheat, 36 of which was fallow, 35 acres sweet clover, balance all plowed ready for peas in spring. Full possession, with all the crop, goes for considerably below prevailing prices. With all in crop it should be a cheap ranch to you by next fall. G. F. Shirrod, Pullman, Wash. 23-25

GOOD USED PIANOS—Two more will be sold in this vicinity, both standard makes, good mechanical condition, terms. For particulars write R. F. Powers, Veradale, Washington. 20-22*

REASONABLE CASH PRICE—For good used piano. Write at once to P. O. Box 1205, Spokane Wash. 22*

FOUND—Combination tire lock and hub cap. Inquire at News office.

FOR SALE—2 Dozen Hampshire Red Pullets. Mrs. Peter Isaksen, Genesee. 2*

FOR SALE—Pontiac Sedan. Phone 54F12, Genesee. 21tf

JOSEPH G. WILSON, M. D.
Robinson Professional Building
Moscow, Idaho
Phones: Office 2252; Res. 2335
Office Hours 10 A. M. to 12 M.
2 to 5 P. M.

Buy the Best
Union Feed ...None Better

GENESEE UNION WAREHOUSE COMPANY
GENESEE, IDAHO

FUNERAL DIRECTORS
Brower-Wann Co.
Parlors and Chapel
Lewiston, Idaho
Phone 275
Years of Experience — *Personal Attention*
Modern Ambulance Service
Or Call W. M. Herman, Genesee
Phone 622 or 43F12

Our Coal and Prestologs Supplies are Now Becoming Better

WE ARE AGAIN BEING URGED BY PRODUCERS TO PLACE ORDERS EARLY, AND STORE WHAT WE CAN . . . SO WE THINK IT WISE FOR EVERYONE TO PLACE ORDERS EARLY AND ALLOW US TO FILL YOUR ORDERS AS COAL AND PRESTOLOGS ARRIVE

GOOD STOCKS OF PAINT, VELLO AND KEMTONE

FARMERS UNION PRODUCERS COMPANY
Phone 362
STANDARD OIL COMPANY AGENCY - PHONE

ON HAND!
at
Genesee Motors

Calkins Rod Weeder Parts

Pyrene Fire Extinguishers
Quart size with bracket

Partial Stock of Plumb Tools
More on the way

Genuine Fram Oil Filter
Replacement Cartridges
— FOR POPULAR MAKES OF CARS

Genuine Ford Parts and Batteries
— ALWAYS A FAIR STOCK ON HAND

THE GENESEE NEWS

BUY WAR BONDS

Established 1888 — GENESEE, LATAH COUNTY, IDAHO, FRIDAY, DECEMBER 15, 1944 — Vol. 56 No. 25

...HT LIGHTS DON'T SHINE ...JOHN THIESSEN'S STATION

. John Thiessen, like many other and women in the service, is ng a lot of things for which they isking everything, that they may n to enjoy, and at the same time ct and perpetuate our way of liv- nd from some place in the great re of operations in the Pacific s a letter from John which reads:

r Pete:

ell, I guess it's about my turn rite you a few lines. Received a a few days ago and see where of the guys are getting back. know it should be about time for be on my way back. But, some- I wonder. The Lord only knows. o see where there are quite a of the boys out here. It's funny ven't seen some of them, but I I am just one jump in front of all the time. They sure don't get he same places I do, although may have been near at times. ell, I guess things around home still about the same. Suppose you having cold weather there now. I sure could use some. Right now ok like one of these natives. I ld say I am a high yellow, but rwise things are going pretty with me, but there is one thing get's me. I've been out here for onths without seeing a town and bright lights. In a few more ths it will be two years. That's long. This should be a good place a guy who wants to stop drink- and that is something I don't see h of. Very little, if any.

Vell, Pete, that's about all. Sure I could tell you where I am. You ld really be surprised. Boy, I r thought I would wind up where n. The old town sure would look right now, and a few gallons of and some good chow would be t.

t's time for me to hit the sack. ve a watch to stand tonight, but t, before lying down I have to a land crab out. There is not e enough room for both of us. y are big enough to give me a bout. Thanks for the paper.— n."

...K NEBELSIECK FUNERAL ...ERVICES HERE ON SATURDAY

Funeral services will be held from John's Lutheran church at Genesee urday afternoon at 2 o'clock, with Rev. Roland G. Wuest, pastor, of- ating. Pallbearers will be Dick en, Anton Kambitsch, John G. yer and Walter Herman of Gene- and H. R. Wakefield and W. H. enau of Lewiston.

Mr. Nebelsieck, 60, passed away at 5 o'clock Tuesday evening at the ne of his daughter, Mrs. Dale Gil- , 820 Twentieth street, Lewiston. t Thursday Mr. Nebelsieck stated t he had a sore throat and death, ording to his doctor, was caused by hroat infection.

Dedrick (Dick) Nebelsieck, was n at Lapwai, Idaho, and at the of one year came to Genesee with parents, Mr. and Mrs. Herman belsieck. At the age of 17 years began to farm for himself on the belsieck ranch west of Genesee. tinuing to farm until a year ago t October, when his son, Jack, took r the ranch, and Mr. Nebelsieck nt to Lewiston to live with his ghter, Marjorie (Mrs. Dale Gil-) whose husband is in the armed ces. He married Miss Olga Gehrke Genesee in 1906, and she passed ay suddenly in September, 1943. hile in Lewiston Mr. Nebelsieck was ployed by H. R. Wakefield of North wiston.

Surviving relatives are: Mrs. Dora belsieck, mother of Mr. Nebelsieck, nesee; two sons, Jack and Cecil belsieck, Genesee; one daughter, s. Gilson of Lewiston; two sisters, s. Marie Martin of Clarkston and s. Harry Schooler of Genesee, and r grandchildren.

...ILSONS LIVE AT CHEWELAH

A brief letter from Mr. and Mrs. lin Wilson, now living near Che- lah, Wash., reads: "Will you please nd our Genesee News to Chewelah, ash., Route 1. We think too much Genesee to be without the paper. lin and I are spending a few nights ith Charles while straightening the use on our place. We have a little ow this evening. Perhaps you have me too."

Since the above was received Mr. ilson was in Genesee, Sunday and onday. He said the weather here was bout the same as at Chewelah.

GEORGE COVERDALE

Charlie Coverdale, accompanied by Wm. Gray, left Sunday for Yakima to attend funeral services for George Coverdale, who lived here for a time before leaving last summer for Yakima. He also lived near Genesee years ago. The deceased is survived by his brother, Charles, and a son, Charles, who also lived here. There are also other surviving relatives.

H. S. BASKETBALL SCHEDULE

Following are the games scheduled for the Genesee high school boys' basketball team.

Dec. 15—Kendrick, here.
Jan. 9—Culdesac, here.
Jan. 12—Lapwai, there.
Jan. 16—Juliaetta, there.
Jan. 23—Troy, there.
Jan. 24—Asotin, here.
Jan. 26—Culdesac, there.
Jan. 30—Lapwai, here.
Feb. 2—Kendrick, there.
Feb. 6—Troy, here.

Buy That Extra $100 War Bond—Make It $500 EXTRA or $1000.

MUSIC PROGRAM DEC. 19

Tuesday evening, Dec. 19, the high school chorus will present the pageant, "Follow the Star," under the direction of Mrs. Margaret Covington. Characters are: Mary of Today, Patricia Nelson; Joseph of Today, George Follett; Inn Keeper, Naomi Cameron; Mary, mother of Jesus, Beverly Bressler; Joseph, Dale Carbuhn; Angel Gabriel, Shirley Grieser; first angel, Gloria Jutte; second angel, LaVonne Densow; third angel, Norma Scharnhorst; first king, Rex Eikum; second king, Jack Mulalley; third king, Donald Bennett; first shepherd, Anita Scharnhorst; second shepherd, Elaine Simons; third shepherd, Maxine Kambitsch.

Solo parts will be sung by Beverly Heinrich and the single trio, Beverly Anderson, Beverly Heinrich and Dorothy Lee, will sing, "O Holy Night" and "Star of the East."

The school orchestra, under the direction of D. L. Mutch, will have a part on the program of the evening.

HEPPNER NOW A SAILDIERINE IN ARMY NAVY AND MARINES

Floyd Heppner may expect almost anything the armed forces has to offer ,at least he has had a variety of training. He writes from Brookley Field, Alabama:

"Dear Pete:

"Guess I should drop you a few lines before we shove off. I guess I was wrong about the outfit breaking up. There were some of the fellows who got out of it, but I'm sure now there isn't much chance of this outfit breaking up. We just came out of a six-day restriction last night, and are going back again tonight. So I guess it won't be long before we do go. We have a very good ship; as much as I dislike water, guess it will be okay. We have a real rough bunch of officers, but have a hunch they will change once we get aboard. That also applies to some of the men. We are fortunate in having a definitely good T-Sgt. as our chief. Our lieutenant in charge is from Portland, Ore. He is quite a guy, if officers can be called guys. All this means that our training and inspections are over. We are to have mail censoring starting in the morning.

"You should see us running around here. All of our work clothing is navy dungarees, which also includes the white cap. We have one OD and one khaki uniform left, so I guess you might call us full-fledged saildierines now. They call us that because we have taken army, navy and marine training. We had a very good write-up in the camp paper today.. It contains a big plug for one of our big shot master sergeants.

"Our weather here is kind of damp today. Before that it really was cold. Hope this rain warms it up some.

"Well, Pete, I guess I had better close for now, as news seems to be at an end. doubt if there is much you can put in the paper, but thought I should write a little. Hope this finds you folks all real well.—Floyd."

Note: The camp paper, "The Welfarer," gives no idea of what kind of an outfit Floyd is now in. It does contain a paragraph which reads: "When assigned to the 4th ARU the men already were considered trained soldiers and normal army routine was an accustomed part of their lives. It addition they were skilled technicians, bringing to the organization an assortment of skills acquired either in civilian life or at technical schools."

Floyd spent considerable time in the army air corps at welding and metal schools, after working at the same in civilian life.

The two sergeants he wrote of are both Legion of Merit men.

GERALD WILSON RENTS CAFE

Gerald Wilson, has rented the restaurant in Genesee next door to the bank, which was operated formerly by Miss Esther Broemeling. Mr. Wilson, an experienced restaurant operator, recently sold his hotel and restaurant business in Lewiston to A. F. Taylor of Genesee, with the Taylor property and livestock here being a part of the transaction.

Mr. Wilson took over the cafe business last Friday afternoon, and is assisted by his wife, and daughter, the latter a sophomore in high school. Mr. and Mrs. Wilson also have three other children at home and a son in the army overseas. Mr. Wilson is a veteran of World War I, serving with the 16th Infantry of the First Division. He enlisted in 1915 and was in Mexico with the punitive expedition under Pershing, and by the way he was an army mess sergeant while in the service.

ANDERSON RECEIVES GIFTS

A letter from Ralph Anderson PM 3-c, somewhere on duty in the Pacific, writes his parents, Mr. and Mrs. Geo. Anderson, that he had received eight Christmas packages up to Dec. 1, the day the letter was written. It reached Genesee Dec. 7. He enjoys letters from home and informs relatives that his fox-hole is well fortified with sandbags, although their guns keep the Nips at a distance. Anti-aircraft at night sometimes looks like a 4th of July demonstration, he also writes.

FARM SHOP TO OPEN

Gus Fickens announces that the Farm Shop will be in operation again this winter in the building next door west of the Pastime. The building, which is rented by the Genesee Trading company for implement storage, has been turned over to the farm machine repair project. Mr. Fickens will again supervise repair work.

THE BULLDOG'S PEN

Editorial

The familiar words, "Whose name have you got?" have been echoing through the halls for the past two weeks. Some members of our student body have been rushing about trying to find their favorite name. But remember, just seven more shopping days until Christmas, so you better not waste too much time. The chorus and orchestra are rehearsing for their joint Christmas program. From all indications it seems to be progressing favorably. Well, bye for now—see you all at the Christmas tree Wednesday.

Sports

Genesee high school girls' basketball team defeated the Ursuline Academy girls' team Friday after school 25 to 12. Pat Magee was high-point man for Genesee with 10 points and Ruby Anderson was second with 8 points. Pat Magee made the first point of the game on a foul shot. Mary Riley was high-pointer for the Academy with 10 points. Genesee's starting lineup was Pat Magee, Ruby Anderson and Anita Scharnhorst, forwards; Betty Broemeling, Dorothy Lee and Marie Hampton, guards. Ruby Anderson is captain and Mrs. Zenner the coach. Other members of the team are Betty Olson, Beverly Heinrich, Gladyne Taufen, Dorothy Anderson and Maxine Kambitsch.

The Nite-Hawk's

Dear Kidz: Well, to continue our correspondence, here I am again. School surely is quiet since the new rules and regulations have been set up—wonder why? Say, I flew to Lewiston Sunday night and just guess what I saw—Mmmmmm? Oh, gee! I can't tell you. Anyway, students and teachers both were taking in the town. And aren't double dates fun? And by the way, I hear that three guards were really guarding their men last Friday night. I don't know the details but I just overheard in the hall: Shy Frosh boy to shy Frosh girl, "Who played last Thursday night,—Deary?" Gal, back to guy, "Don't get personal with me, Bub." But anyway girls and boys, both of you played a grand game. More power to you—but now I really must "Straighten Up and Fly Right"—back into the night, so I can chalk up a few more happenings around. Oh, yes, kidz! please, please don't ever say anything about what you read here—that would be telling. Confidentially yours, The Nite Hawk.

Non-Rationed Fashions

Wow! And all that stuff like that there! It's Lavonne Densow in a sweet mustard-colored wool dress. Say, Bill Busch, we like your bright blue sweater and Burt Peterson has a neat V-neck green job—nice sweater. Marie Knopes is sporting a new bright red sweater with white stripes around it. Elaine Simons wears a pretty lavender silk dress. Bev Anderson sports some neat plaid skirts and, say, who's dressed up for Sunday, but Naomi Cameron, in a green silk with green pumps to match. Well, kids, see ya' around.

First Grade News

The past weeks we have been busy making Christmas decorations for our room. We have our paper stockings hung and are punching them with paper punches to show when we are naughty. Santa will see these when he comes to school to give Christmas presents.

Everyone now reads from their new books. We are getting ready to make a toy and candy store in our number class.

We have two new pupils in school, Shirley Wilson and Teddy Bauscher. This makes our enrollment 30 pupils.

Fifth Grade News

This week we have been making Christmas pictures. Some of us made decorations for our Christmas tree. Clarice Rae brought our Christmas tree. We are going to bring in as many decorations for it as possible.—John Eikum.

Sixth Grade News

For art we are making things for Red Cross. This week we are making menus. We put them on colored paper and then paint them.

In geography we have been finished with the chapter of the Middle Ages and are starting anoter chapter.

In Science we have been doing experiments. Most of them have worked. —Mary Evans.

Seventh Grade

In Science we have finished our unit on water. In arithmetic we have been learning about making Christmas pictures. We are going to plan a Christmas party soon. Last week we sold red hearts for the Children's Home and we have raised quite a large sum which we will gladly send to the Children's Home.

We have started our new schedule. We now have five teachers.

CPL. JAMES ABRAHAM WITH VETERAN LIBERATOR GROUP

15TH AAF IN ITALY—Cpl. James A. Abraham, son of Mr. and Mrs. James S. Abraham of Genesee, Idaho, is an armorer in a B-24 Liberator squadron which recently completed one year in Italy.

His veteran group, one of the oldest in the Mediterranean area, came into Italy from Africa a year ago, shortly after the fall of Foggia and Naples to Allied armies. The group's advance into Italy was part of the Allied overall strategy in Europe to launch vigorous, sustained attacks on the heart of Hitler's European Fortress from the south, as well as from the west.

Thus, this bomber group became a component part of the 15th AAF that a year ago emerged in Italy as a powerful striking force against the Nazi war machine. During the past twelve months, this particular Liberator group flew 168 combat missions from its base in southern Italy, dropped 9,064 tons of explosives on targets in southern and central Europe. The group now has well over 300 missions to its credit, having previously operated from bases in Asia-Minor and North Africa.

Cpl. Abraham attended school at Portal, North Dakota. He received his specialized training at Keesler Field, Miss., and Bendix Turret School at South Bend, Indiana. He entered the army in September, 1940, and has been overseas 28 months.

The above passed by a field press censor.

CAPT. LINEHAN LEAVES

Capt. Marjorie Linehan left Saturday to return to her duties at Hoff Hospital, Santa Barbara, Calif., after a week's visit here with her parents, Mr. and Mrs. A. C. Linehan. Capt. Linehan was taken as far as Walla Walla by Mr. and Mrs. Raphael Linehan on Saturday and they remained until Tuesday.

DALLAS FLOMER IN GERMANY MEETS NO ONE FROM HOME

Dallas Flomer, son of Mr. and Mrs. John Flomer of Portland, formerly of Genesee, writes from Germany as follows:

"Dear Pete:

"It's almost five months since I wrote to you, and I know that I should have written sooner, but we have been pretty busy, and one can't always write when he wants to.

"I have received a few of the papers and when I do get them, I read every word. And it is sure a good feeling to know what the people at home are doing, and that they are all fine. I hope it is not too long before we will be seeing them.

"Pete, I have seen a lot of France and Belgium, and I still would not change it for old Genesee. I know that is the best place in the world to me, so keep the old home town going until we all come home.

"I have been very unlucky over here. So far I have not seen one single fellow from home, and we have the best place to be able to meet them, but I guess they never get around this way, but maybe some day I will run into one of them.

"This is one place where it is hard to get feeling good, because they charge so darn much for their cognac and wine. One can not buy a bottle for less than fifteen dollars, and then it is not very good. The cheapest whisky back home is better than it. Their beer is just like drinking water. You can drink it all night and never know that you had anything to drink.

"There is not much news around here, so I wish everyone of you a very Merry Christmas and a Happy New Year. Just a private.—Dallas."

Christmas Party Dec. 19

The Altar Society of St. Mary's church will hold a Christmas party with exchange of gifts Tuesday afternoon, Dec. 19, at the home of Mrs. Mary Weber.

BASKETBALL
Three Boys' Games
Kendrick
— VS. —
Genesee
Friday, Dec. 15
HIGH SCHOOL GYMNASIUM
GENESEE
GRADE SCHOOL GAME, 6:30 P. M. "A" GAME AT 7:30
"B" GAME FOLLOWS "A" GAME

THREE GAMES TONIGHT

Kendrick will send three basketball teams to Genesee this Friday evening to meet teams from here. Starting at 6:30 the eighth grade boys will meet the eighth graders from Kendrick. Then comes the high school A team game between Kendrick and Genesee, and the finale will be a game between the Kendrick and Genesee B teams.

Kendrick has a wealth of basketball material this season, but some of the familiar names of the past three years will be missing, although Kannikiberg has a younger brother on the A string. This evening should bring together two of the stronger teams of the Valley conference, with Lapwai undoubtedly matching up well with the two contenders playing here this evening.

The A team game should get under way about 7:30, with the B teams starting play about 8:30.

VETERANS ASSISTANCE PLAN NOW ORGANIZED OVER STATE

H. R. Short was in Genesee Friday of last week with Mr. Harland of the War Manpower Commission, and Mr. Campbell, returned veteran, who is assisting in the veterans reemployment and rehabilitation program. The three men here Friday are from Moscow, and were visiting each community in Latah county and local chairmen of veterans' assistance committees. At Genesee they met with E. D. Pederson, and brought valuable information relating to benefits to returning veterans as contained in the G. I. Bill of Rights legislation enacted by congress. The G. I. Bill of Rights was brought about by the courage and experience of the American Legion and other veterans' organizations, and at the present time returning veterans of World War II are continuing education, taking up in business or trades where they left off when they entered the service, and those who require other forms of rehabilitation, are becoming accustomed to civilian life again.

It now appears that every governmental agency, including the Civil Service Commission and the War Man Power Commission are offering assistance in the way of providing information on positions in cooperation with the U. S. Employment Service.

There may be considerable red tape confronting the returning veteran but members of the committees on Veterans Service offer their time and advice without obligation to the veteran or prospective employer. Perhaps there are many loose ends to the program today, but if a veteran will merely intimate what his desires are these committees will do everything they can to bring each veteran's intention to the attention of the agency responsible for further procedure. If a returning veteran desires to continue his edcuation or enter a vocational school, he will be contacted by proper authorities, and if he desires employment, the agency handling employment is charged with responsibility to assist.

Veterans and their dependents are entitled to numerous benefits under the G. I. Bill of Rights, and Mr. Harland is ordering a number of pamphlets to be distributed in each community. A few of these pamphlets are in the hands of E. D. Pederson at Genesee, and any returning veteran is invited to read them, and also the complete text of the Veterans Service Committee folder.

ART JENKINS IN MAIL SERVICE SOMEWHERE IN NEW GUINEA

Writing from New Guinea on November 20, Arthur Jenkins' letter arrived here December 9, and reads "Dear Pete:

"A line tonight before I go to work so excuse my being brief about my writing. I go on duty at midnight and work until light in the morning, handling mail in the post office—and there is a lot. I never saw so much mail in my life, as this Christmas mail, and it piles up and up. We'll get it up to the boys as soon as we can and then we will all be happy.

"It sure is a shame we have to get our packages so early just to prevent the hard work around the holidays. Those presents mean more if one could get them just a few days before, or even after Christmas, but it just can't be helped because the mail has to start early to get to everyone before Christmas. Well, I guess I will close, with everything o.k. by me and I hope the same to all of Genesee. All for now.—Art."

MRS. MARTHA LILLIE CHASE

Mrs. Martha Lillie Chase, 72, former resident of Lewiston Orchards, died Sunday at the home of her daughter, Mrs. S. W. Schwartz, Portland, after a long illness. She was born Nov. 10, 1872 in California and came to Idaho in 1880, settling at Genesee. Martha Lillie Whitcomb married Albert Chase in 1883, and shortly after they moved to the Clearwater and Stites communities. Six of their eight children survive. Mr. Chase died in 1943.

Levon Chase, member of the Genesee public school faculty, a grandson of the deceased, attended funeral services Thursday at Lewiston.

UNION OFFICERS REELECTED

At a meeting of the Genesee Farmers Union Local Saturday afternoon at the K. P. hall, all officers were reelected as follows: John Luedke, president; Elvon Hampton, vice president; H. F. Koster, secretary; executive committee, Ed Morken, Louis Herman and Albert Carbuhn.

GENESEE BOYS AND GIRLS WIN GAMES FROM DEARY TUESDAY

Playing one of the good teams in the White Pine league Tuesday evening, the Genesee Bulldogs ran up 31 points to 20 for the visitors. Liberg for Genesee scored 13 points for his team for high-point man of the evening., and Jones was high for Deary with 6 points.

Genesee players and their scores besides Liberg were: D. Springer 4, Jacobs 4; Egland 0, B. Springer 6, Burt Peterson 0, Eikum 2, Follett 0, Bielenberg 0, Rosenau 2. For Deary, in addition to Jones: Dennison 0; Olson 2, Fagman 0, Granlund 2, Baker 0, Laurence 5, Henderson 1, Clear 4.

Tuesday evening's boys' game was an exceptionally interesting engagement, Checking was close by both teams, and ball handling was very good, with both clubs appearing to be in late season form. Liberg for Genesee, in running up 13 points, took several from a long ways out, and one back-handed shot gave his evening's performance something new. Rosenau for Genesee came across with the long shot of the evening, a swisher from far past the foul circle. It was a low shot, but aimed perfectly. The floor work of B. Springer and Liberg was nice to watch, and the strength under the basket for rebounds was noticeable with Jacobs and Eikum in the lineup.

At the half the score was 16 to 10 for Genesee, with Deary scoring another ten points in the second half to 15 for Genesee. Deary has a strong team this year but their boys were inaccurate in shooting, and were hurried pretty much.

Bob Broemeling and Merle Roberts were the officials.

Girls Win 44 to 15

Genesee high school girls' team, a strong aggregation this season, had an easy evening with the Deary girls, as Pat Magee scored 21 points, Anita Scharnhorst 9, Ruby Anderson 4, Beverly Heinrich 6, Dorothy Anderson 2, and Betty Olson 4 points. Carlin for Deary scored 8 points, O'Keefe 3 and Whybark 4 points.

This was the second game of the season for the Genesee high school girls, having defeated the Ursuline Academy girls last Friday afternoon by a score of 25 to 12.

The starting lineup Tuesday evening was: Marie Hampton, Dorothy Lee and Betty Broemeling, guards, and Anita Scharnhorst, Pat Magee and Ruby Anderson, forwards. Substitute guards were Maxine Kambitsch, and Gladyne Taufen and substitute forwards were Beverly Heinrich, Dorothy Anderson and Betty Olson.

Miss Bekkedahl and Dale Carbuhn were officials for the game.

Genesee went into the lead at once in Tuesday's evening's game, and hit 12 points before Deary scored 1 point on a foul toss. Pat Magee's shooting was the best seen here in years and Anita Scharnhorst started off like she might not be stopped short of 20 points. Genesee girls had a strong defense, handled the ball almost perfectly, and the score speaks for the basket shooting ability.

DISTINGUISHED FLYING CROSS AWARD TO LT. GUS ROSENAU

AT A 12TH AAF B-25 BASE—Award of the Distinguished Flying Cross to First Lieutenant Gustave D. Rosenau of Genesee, Idaho, has been made at a Mitchell bomber base in Corsica, it is announced at 12th Air Force Headquarters in Italy.

Flying as a pilot of a B-25 aircraft, Lt. Rosenau was decorated for extraordinary achievement in aerial flight in the attack on the railroad bridge at Galliate, Italy, October 20.

Long before reaching the target, the attacking formation of B-25s was forced to take skillful evasive action to avoid the anti-aircraft fire tracking the bombers. Lt. Rosenau succeeded in bringing his aircraft through to the target unscratched, but the intense fire at the objective then began severely riddling his B-25 on the bomb run. Despite this, he succeeded in making a perfect run, enabling his bombardier to release the bombs with precision accuracy on the bridge.

"The outstanding professional skill, exemplary drive and unfailing devotion to duty exhibited by Lt. Rosenau, the citation reads, in part, "is deserving of great praise and reflects the highest credit upon himself."

The above was passed for publication by a field press censor.

CAPT. HOVE SENDS SOUVENIRS

Capt. Kermit Hove, who has been in Belgium is sending home some interesting souvenirs. The most recent shipment included a Nazi helmet and a heavy-duty blow torch. The helmet, much like the Germans wore in the last war, has several improvements, notably a better leather lining and a series of light, flat springs to cushion the headpiece for its wearer. The helmet has its owner's name inscribed in white paint in neat lettering. The name is "K. Niedermeyer." The torch, complete, with filling funnel, pump and cleaners, is in good condition and has been generated to test its efficiency. It is somewhat different in construction from any made or used in the States, and is in good workable condition.

THURSDAY MARKETS

Federation Wheat, per bu	$1.32½
Club Wheats, per bu	$1.32½
Rex Wheat, per bu	$1.32½
Barley, per ton	$40.00
Oats, per ton	$41.00
Butterfat, net	.48c
Eggs, per dozen	37c - 38c

LEGION Theatre

Sat. - Sun. - Dec. 16 - 17

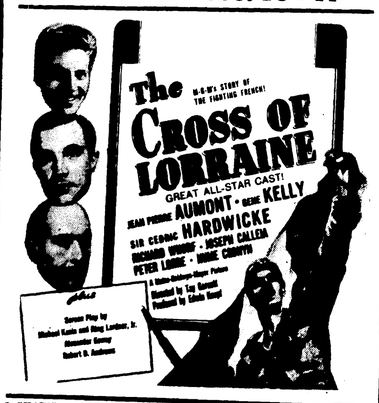

2 SHOWS FIRST SHOWS STARTS AT 7 P. M. 2 SHOWS

ADULTS - 40c CHILDREN - 14c

Also News and Shorts

Farewell Dinner

Mr. and Mrs. Chris Scharnhorst entertained several relatives and friends Sunday at a farewell dinner for their sons, Charles and Cletus, who left on Monday to report for service in the armed forces.

NOTICE FOR PUBLICATION OF TIME APPOINTED FOR PROVING WILL.

In the Probate Court of Latah County, State of Idaho.

IN THE MATTER OF THE ESTATE OF BELL HANSON, Deceased.

Pursuant to an order of said Probate Court, made on the 1st day of December, 1944, notice is hereby given that Wednesday, the 27th day of December, 1944, at 10:00 o'clock A. M. of said day at the court room of the above entitled Court, at the Court House in the County of Latah, Idaho, at Moscow, Idaho, has been appointed as the time and place for proving the Will of said Bell Hanson, deceased, and for hearing the application of Roy Hanson for the issuance to him of Letters Testamentary, when and where any person interested may appear and contest the same.

Dated this 1st day of December, 1944.

L. G. PETERSON,
Probate Judge.

First publication Dec. 8, 1944
Last publication Dec. 22, 1944

For Greater Egg Profits Feed....

Red Hen Egg Mash

HAS PLENTY ANIMAL PROTEINS, FISH AND MEAT MEALS

Feed is an important factor in egg production. Without sufficient amounts of the right kind of feed a hen will not produce the eggs she is capable of laying. Here is a feed that will give your hens ingredients needed for lots of eggs. It is made from a scientific formula, and contains just the right amounts of vitamins and proteins. Come in and let us tell you of some of the wonderful results attained in the flocks of some of our customers. Make your laying flock more profitable this year . . . we can help you.

FOR SALE AT ALL DEALERS

Prairie Flour Mill Co.

LEWISTON, IDAHO
PRAIRIE FLOUR MILL
Genesee
UNIONTOWN COOP. ASSN.
Uniontown
HAUPT SUPPLY CO.
Colton
MOSCOW COMMISSION CO.
Moscow
VAL'S SEED SERVICE
Moscow
LATAH COUNTY GRAIN GROWERS
Troy
KENDRICK BEAN GROWERS
Kendrick, Idaho

GENESEE VALLEY NEWS

Nights are getting colder, around 20 degrees above, but the days are sunny and warm. There is still some flu and bronchial coughs but the colder weather may put a stop to that. As we sit in our warm comfortable homes this Christmas may we say a prayer for those millions who have lost their homes because of the ravage of war, innocent victims who suffer untold hardships, and thank God we live in a country that is free from such terror.

The Sunday school will have their annual Christmas program at the church Dec. 22 at 7:30. The children will practice at 1 o'clock Saturday.

Mr. and Mrs. James Magee are visiting relatives in Oregon.

Allen Sathers are having a round of flu in the family.

Mrs. Victor Danielson is helping to care for Mrs. Einar Johnson who suffered another stroke last Saturday.

Mr. and Mrs. R. E. Nordby attended the board meeting of the Coeur d' Alene Homes Tuesday. A party was held in honor of the board members who are leaving, Rev. Veldey and Rev. Keogh.

Mrs. Hugo Gehrke is visiting in Clarkston this week.

Beverly Bressler was an overnight guest Monday of Mrs. Bruce Wardrobe.

Mrs. Lilly Larson, Mr. and Mrs. J. P. Anderson, Mrs. Annie Danielson and Clarence called on Mrs. Scheele Monday, bringing ice cream and cake to help her celebrate her eightieth birthday. Congratulations.

Marvin Kimberling, grandson of Mr. and Mrs. August Johnson, has written that he is stationed in the Philippines.

Mr. and Mrs. R. E. Nordby had dinner at Morken's Friday evening.

Dr. C. F. Magee called at Lande's Tuesday afternoon.

Mrs. Adolph Carlson and Elvin of Moscow had dinner with Mrs. Lilly Larson Friday.

Alyce Faught stayed Monday night with Clara Neyens and witnessed the basketball game.

Mr. and Mrs. Chas. Odenborg left last Wednesday for Cottage Grove, Ore., to visit Mr. Odenborg's father.

Leon Danielson returned home from the Gritman hospital Wednesday. He had an appendectomy and flu for good measure.

Mrs. Lilly Larson had Rev. and Mrs. Veldey, and Mr. and Mrs. R. E. Nordby for supper guests Sunday.

Mrs. Annie Danielson and Clarence visited at August Johnson's Sunday.

Ray Wedin spent Sunday evening at Sam Lange's.

Mrs. R. E. Nordby is in Moscow for a few days.

Sunday school at 10:30 Sunday.

Christmas
(By B. Bailey)

Though despots, drunk with cruel power,
Boast of their cold and ruthless will,
When they have had their little hour
The Prince of Peace will rule us still.
The world that terror seeks to fashion
Can not endure; the heart of men,
Warmed by His infinite compassion
Glow with the Christmas joy again.
Hatred and fear and mad unreason
Are only clouds; behind their blight
The spirit of Christmas season
Shines with a never-fading light.
His understanding, all forgiving,
Love that is simple and sublime
Is still a faith that's true and living,
To lift our souls at Christmas time.
We may not blot out hate and terror
But we can speak His words anew,
"Forgive them, Father, for their error
Because they know not what they do."
So, from our spirits inmost places
We wish the world joy, hope and mirth,
And to all countries ,creeds and races,
Good will to men, and peace on earth.

Pythian Temple Elects

Pythian Sisters elected the following officers Wednesday evening: Past chief, Mrs. Wm. Heinrich; most excellent chief, Mrs. Jerome Bershaw; excellent senior, Mrs. Geo. Anderson; excellent junior, Mrs. C. W. Sisty; manager, Mrs. Don Aherin; M. of R. and C. Mrs. Dick Vandenburg; M. of F., Mrs. Walter Emerson; protector, Mrs. Walter Gehrke; guard, Mrs. Geo. Gehrke; installing officer, Mrs. Harold Lee; organist, Mrs. R. E. Emmett; trustee, Mrs. Leo Edwards. Installation of officers will be held January 2, in a joint meeting with the Knights of Pythias. Two new members of the Pythian Temple and who were initiated Wednesday evening are Mrs. Walter Gehrke and Mrs. George Gehrke.

Bridge-Dinner Parties

Dr. and Mrs. N. M. Leavitt entertained Friday evening of last week with a seven-course dinner for Mr. and Mrs. Otto Schwenne, Mr. and Mrs. Robert Berger, Mr. ad Mrs. H. J. Martinson, Mr. and Mrs. Frank Densow, Mr. and Mrs. Sam Lange, Mr. and Mrs. Harry Schooler, Mr. and Mrs. R. E. Edwards and Mrs. Wood Gash, the latter of Bakersfield, Calif. During the evening bridge was played with Mrs. Densow winning high award for the ladies and Mr. Berger for the men. Mrs. Gash was given a guest prize.

Wednesday evening of this week Dr. and Mrs. Leavit entertained for dinner and bridge, Supt. and Mrs. Kenneth Dean, Mr. and Mrs. John Luedke, Mr. and Mrs. David Kuehl, Mr. and Mrs. J. M. Rebdau, Mr. and Mrs. Ed Carlson, Mr. and Mrs. Frank Hoorman, Mr. and Mrs. W. M. Herman and Mr. and Mrs. Forrest Durbin. At bridge Supt. and Mrs. Dean won high awards.

Servicemen's Wives Club

Mrs. Tom Ikard entertained the Servicemen's Wives Club Friday evening of last week when a social time with refreshments was enjoyed. Present were Mrs. Chas. Kramer, Mrs. Jerome Bershaw, Mrs. Lawrence Herbert, Mrs. Elsye Hicks and Mrs. Aileen Schleifer.

Club Christmas Party

Members of the Tuesday Card club were entertained with a Christmas party Tuesday evening at the W. W. Burr home, where a 6:30 dinner was served, followed by a gift exchange and bridge. Co-hostesses with Mrs. Burr were Mrs. Forrest Durbin, Mrs. Frank Densow, Mrs. Kenneth Dean, Mrs. Anna Hanson, Mrs. J. J. Tupker, Mrs. Harry Schooler and Mrs. C. F. Magee of Moscow. At bridge played Mrs. Robert Berger won high award and Mrs. W. M. Herman, second high. Invited guests were Mrs. Mahlon Follett and Miss Esther Martinson.

A Shipment of

TOYS

Long Over-due has Arrived

Including

Wooden Toys *Coloring Books*
Doll Cut-outs *Stuffed Animals*

and

Pyrex Cooking Ware

HERMAN'S

Same Location for 57 Years

AT LAST! FARM INSURANCE that protects you from Every Angle

Ask About GENERAL of AMERICA COMPANIES' New "Farmer's Special BLANKET Liability Policy"

NEVER BEFORE has such *complete* Liability and insurance protection been available to Farmers. Protects you against ruinous cost of employe and public injury —against destruction by your own straying livestock and accidents by members of your family—against accidental loss of livestock, farm machinery and household and personal effects. Remarkably low cost. Inquire today.

AMERICA GENERAL COMPANIES

Weisel Insurance Agency

512 S. Main St. MOSCOW, IDAHO Telephone 2262

CAPITAL STOCK INSURANCE . . . at its best!

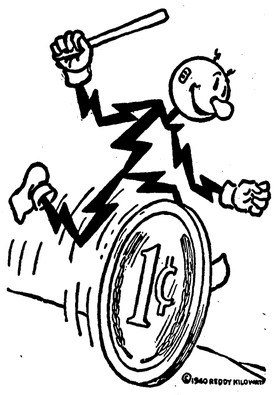

A Penny Goes a Long Way When it Buys Electricity

Further than it ever did, in fact. And need we remind you that there are not many items these days that haven't gone up or suffered in quality!

Still, Reddy Kilowatt, your around-the-clock servant, keeps rolling along at the same low pre-war rates. Actually, you may pay even less per kilowatt hour than you did in those pre-war days, because — the more electricity you use the less it costs per kilowatt hour.

It taks good business management to keep electric prices down while other costs are rising . . . especially in wartime.

THE WASHINGTON WATER POWER CO.

A SELF-SUPPORTING, TAX-PAYING BUSINESS ENTERPRISE

Grocery Specials

DEC. 15th to DEC. 18th, Inc.

Sweet Relish	NALLEYS 12-oz jar	17c
Corn	ROYAL CLUB Vacuum Pack Whole Kernel, 12-oz tin	18c
Wheaties, 2 pkgs		25c
Vegetable Juice	V-8 18-oz can	15c
Salad Dressing	TANG Pint	23c
Grapefruit Juice	LaFeria 18-oz can	15c
Comb Honey 12 oz		53c

We will Pay Cash

Cash for Eggs

37c per dozen, Cash
38c per dozen in Trade

Rader's City Market

Attend Wedding of Niece

. and Mrs. Anton Kambitsch and Delbert Kambitsch attended the ing of Letia McGuire, to Dr. es Hayward at Colfax Sunday. bride is the daughter of Mr. and J. McGuire, and is a niece of Mr. Mrs. Kambitsch. The groom is a of Mrs. Alma Hayward of Spo- Following the wedding ceremony took place at the McGuire home o'clock, a reception was held and attended by many friends and ives. Dr. and Mrs. Hayward will their home in Colfax.

. and Mrs. Kambitsch and son accompanied home Sunday evenby Mrs. Kambitsch's mother, Mrs. Anna Healy, who will visit here until the holidays when she will return to Colfax to be with her daughter, Mrs. McGuire.

M. M. Club Christmas Party

Mrs. Dick Green was hostess to the M. M. Club Tuesday when she entertained with a one o'clock luncheon observing the club's annual Christmas party. An exchange of gifts and visiting were enjoyed during the afternoon. Guests included Mrs. Orris Burrell and daughter, La-Lee of Seattle. The next meeting will be on January 11, with Mrs. Walter Gehrke, hostess.

Buy a Bond Today for Tomorrow!

LOCAL NEWS

Mr. and Mrs. Ernest Becker visited Saturday overnight with friends in Lewiston.

Mr. and Mrs. Robert Crary of Newport, Ore., visited a few days last week with Mr. and Mrs. Fred Morscheck. Mr. Crary is with the Coast Guard and was on leave. He visited his former home, Lewiston.

Monday evening supper guests of Mr. and Mrs. Adrian Nelson were Mr. and Mrs. Elvon Hampton and Joan.

Mr. and Mrs. Fred Morscheck were Sunday afternoon visitors of Mr. and Mrs. C. P. Busch.

Mr. and Mrs. Don Jain returned Tuesday evening from Tillamook, Ore., where they visited Lt. and Mrs. Guy Wicks and family for several days. They also spent one day in Portland with Mr. and Mrs. Bob Knox, former residents of Moscow. While in Portland Mr. Jain called Harold Haymond, a patient at the Veterans Hospital, who said he was feeling fine and expected to be home soon.

Mrs. Margaret Covington and Jane were Sunday dinner guests of Mr. and Mrs. Ed Carlson and family.

Supt. ad Mrs. Ben Cook and family of Craigmont were greeting friends in Genesee Saturday and had dinner with Mr. and Mrs. Kenneth Hoduffer.

Mr. ad Mrs. A. C. Linehan visited Sunday afternoon with Mr. and Mrs. Ernest Becker.

Mrs. Robert Rollman and Mrs. W. Parr of Spokane visited Sunday with their parents, Mr. and Mrs. C. P. Busch, and to see their brother, Jim, before he left for the service. Their sister, Miss Anna Mac Busch, accompanied them back to Spokane for an indefinite stay.

Mrs. Chas. Kramer plans to leave Saturday for California where she will visit her sister, Mrs. A. M. Pierson, and family at Paso Robles for several weeks.

Mrs. Walter Gehrke, Mrs. George Gehrke, Mrs. Ed Carlson and daughter, Patricia, were Lewiston visitors Monday.

Supper guests of Mr. and Mrs. John Meyer Sr., Tuesday evening were Mr. and Mrs. Fred Commick, Mrs. Orris Burrell of Seattle and John Flomer of Portland.

Miss Mary Larkin of Spokane came Wednesday to spend the balance of the week with her sister, Mrs. H. J. Martinson, and husband.

Mr. and Mrs. David Kuehl and their daughter, Bonnie, student at the University of Idaho, were in Pullman Sunday afternoon and evening to attend a Founders' Day party of the Kappa Sigma fraternity at Washington State College.

Mrs. George Rader and Mrs. LeRoy Harris spent Monday in Spokane.

Fred Commick returned Saturday from California where he visited relatives for several weeks. Enroute home he visited Mr. and Mrs. John Flomer in Portland. Mr. Flomer came to Genesee with Mr. Commick and while here is doing some repair work on the residence he owns.

Wednesday evening of last week Mrs. John Luedke and Mrs. N. M. Leavitt attended an Alpha Phi alumnae meeting with Mrs. R. F. Daubenmire at the Campus Club.

Mr. and Mrs. Raleigh Hampton left Tuesday for a week's visit in Spokane and St. Maries.

Mrs. Fred Comnick and her sister, Mrs. Orris Burrell, visiting here from Seattle, were guests at a birthday dinner Saturday evening given for the former's daughter, Miss Nadine Comnick. The party was given by classmates of Miss Comnick in the Home Economics department of the University at Practice Cottage.

A surprise birthday dinner was given Sunday for Walter Herman by Mrs. Herman, Mr. and Mrs. Fred Commick and daughter; Mrs. Orris Burrell and daughter; Mr. and Mrs. Jack Nebelsieck and son and Mrs. Mary Blume.

Mrs. Margaret Covington and Jane were in Moscow Sunday evening to attend a party given by Kappa Alpha Theta sorority for alumnae and their children.

Mr. and Mrs. Harold Lee and family visited relatives in Pullman Sunday.

Mrs. Wood Gash who visited here a week with friends, left Sunday and will visit relatives in Oregon before returning to her home at Bakersfield, Calif.

Mr. and Mrs. Wm. Rosenau of Lewiston and their daughter, Mrs. Albert Bailey of Hanford, Wash., visited on Thursday of last week with friends and relatives at Genesee.

Genesee Boy Scouts made a trip to the woods Sunday to cut Christmas trees, and brought home a truck load which are being sold, as usual, for the holidays. The trees have been on sale each evening after school at the room east of Genesee Motors. The boys were accompanied on the trip by C. W. Sisty, Alfred Hasfurther and J. M. Rabdau.

Mr. and Mrs. Chas. Ingle were in Lewiston Saturday to visit their daughter, Mrs. Ed Hill, and family. They were accompanied home by their daughter, Mrs. Glen Mayer, who had been staying at the Hill home for a time.

Mr. and Mrs. Ed Carlson and daughters were Thursday evening dinner guests of Mr. and Mrs. Walter Gehrke.

Mr. and Mrs. J. H. Broemeling were in Lewiston Wednesday to meet their son, Pvt. Arthur Broemeling, who, according to a telegram ,was to arrive from Fort Bliss, Texas. Not arriving in Lewiston Wednesday, Mr. and Mrs. Broemeling expected him Thursday.

Mr. and Mrs. J. H. Broemeling returned Sunday from a three weeks' visit with their daughter, Mrs. Everett Sanders, and family at Carlton, Ore., and with Mrs. Broemeling's sister, Mrs. Claude Harpole, and husband at Eugene, Ore., where they visited a week. On the day of Mr. and Mrs. Broemeling's arrival in Carlton, Nov. 8, a son was born to Mr. and Mrs. Sanders. The baby has been named, George Herman.

Mr. and Mrs. Lawrence Vestal and sons, Gene and Levern, and Miss Betty Olson visited Saturday and Sunday with Mr. and Mrs. Frank Konen at Cottonwood.

Mr. and Mrs. Walter Gehrke and son and John Flomer of Portland were Sunday dinner guests of Mr. and Mrs. Georke Gehrke.

Dr. and Mrs. N. M. Leavitt will be in Spokane Friday and Saturday to attend a two-day course in denture technique at the Paulson Medical-Dental auditorium. Dr. McGrain of Chicago will conduct the school.

Dr. and Mrs. N. M. Leavitt and Mrs. David Kuehl attended an Eastern Star Chapter meeting at Potlatch Thursday evening.

CHRISTMAS CARDS

I am overstocked with Christmas Cards in boxes. I am selling them practically at cost.

FITCH'S HAIR OIL

10 ounces for 50c

STATIONERY

For Christmas, one of the nicest gifts is Linen Writing Paper and Envelopes. One pound of linen paper and 75 envelopes.....$1.65

GRANT CLARK

HERE'S WHY IT PAYS TO BUY IHC PARTS

THEY'RE GENUINE. That means they are exactly like the parts that were in your machine when it was new. You bought a Farmall, or any other McCormick-Deering product, because you figured it was the best. It wasn't delivered to you with any substitute, "just-as-good," make-shift parts in it. And it's poor business to put that kind of parts in your equipment now or any other time.

Insist on genuine IHC parts. You'll get your money's worth and keep your equipment in first-class shape—just like new.

With a war on and more food to raise, you need all the mechanical help you can get. Our shop, our mechanics and our big parts department are ready to do everything we can. McCormick-Deering is our line and Service our middle name.

Genesee Trading Company

Successor to McCroskey Farm Equipment

DICK ZEIMANTZ FRED BAUSCHER

We as Funeral Directors

Are at your sevice both night and day, for

We are equipped and experienced in serving

The living to honor and beautify the dead

VASSAR-RAWLS Funeral Home

Phone 333 Lewiston

Short's Funeral Parlors

PHONE 3001

MOSCOW

126 E. First Street

Regardless of the place of death, all Funeral Arrangements can be through us. Just call 3001 at Moscow or Joe Hasfurther, 53F21 at Genesee, day or night, and we will attend to everything and relieve you of all responsibility while in a strange city.

AUTO AMBULANCE SERVICE

PROMPT ATTENTION DAY OR NIGHT

Joe Hasfurther

TELEPHONE 92

Let's Get **Associated"**

GASOLINE
OILS GREASES
DIESEL FUEL
STOVE OIL

Phone 35

Prompt Delivery Service

Francis Uhre

Specials for Friday-Saturday

Royal Club Golden Corn 2	No. 2 cans	35c
Swansdown Cake Flour		30c
Miracle Whip Salad Dressing	Pint jar	28c
Grape Nut Flakes 2 lge. pkgs		29c
Elbo Spaghetti 2-lb pkg		23c
Aunt Jemima Pancake Flour	4-lb pkg	38c
Vigortone	CHOCOLATE Malt Flavored Syrup	49c
Amaizo Golden Syrup 24	-oz bottle	17c

Our supply of Paper Bags is Very Limited so when doing your shopping please bring your shopping bag or container

Follett Mercantile Co.

Kenworthy
All Talking Pictures
MOSCOW, IDAHO
MATINEE WEDNESDAY AND SATURDAY at 2 P. M.
SUNDAY CONTINUOUS FROM 2 to 11 P. M.
Program Subject to Change Without Notice
SUN., MON., TUES., WED., DEC. 17, 18, 19, 20
"The Hairy Ape"
With
WILLIAM BENDIX : SUSAN HAYWARD
THURS., FRI., SAT., DECEMBER 21, 22, 23
"Lights of Old Santa Fe"
With ROY ROGERS

THE NU ART THEATRE
SUN., MON., TUES., WED., DEC. 17, 18, 19, 20
"Our Hearts Were Young And Gay"
With
GAIL RUSSELL : DIANA LYNN : CHARLES RUGGLES
THURS., FRI., SAT., DECEMBER 21, 22, 23
"My Pal Wolf"
With
SHARYN MOFFETT : JILL ESMOND

A Few Only....
2 FAN-TYPE ELECTRIC HEATERS (Used)
COFFEE MAKERS AND PARTS
ELECTRIC MOTORS
One-fourth and One-third H. P.
CHRISTMAS WREATHS
PLENTY
LIGHTING FIXTURES AND LAMP BULBS
NO CHRISTMAS TREE LIGHTS
The Electric Shop
CARL SIMONS PHONE 41

The Christmas Store!
Useful, Practical, Entertaining
GIFTS
Men - Women - Children
Greeting Cards Christmas Paper
Wrappings Tree Ornaments
N' Everything
David G. Kuehl
Phone 892 - 893 Genesee

THE GENESEE NEWS

Entered at the Postoffice at Genesee, Idaho as Second-Class Mail Matter.

E. D. Pederson, Publisher

Homecoming Program

The Homecoming of the Community church was observed Sunday evening at the church parlors with a 6:30 dinner and program. The program was as follows: Welcome song, "Good Evening," by primary girls, Polly Han- Leslie Bea Leavitt and Sharon Jain; vocal duet, Mrs. Lloyd Wilson and Mrs. Tom Ikard, both numbers being accompanied by Mrs. R. E. Emmett; clarinet and piano duet, Itha Wright and Naomi Cameron; song, Jill Hanson, accompanied by Mrs. Emmett; recitation, Alice Jain; song by girls of Mr. and Mrs. Wilson's class, the latter accompanying at the piano; reading, Mrs. Fred Magee; skit by young people; reading, Mrs. Raleigh Hampton. The program concluded with the congregation singing, Blessed Be The Tie.

St. John's Lutheran Church

Roland G. Wuest, pastor

10 a. m., Sunday school. Classes for all age groups. Adult Bible class is conducted by the pastor.

11 a. m., worship service. Sermon theme, "Jesus Corrects Some False Notions About God's Kingdom," based on St. Luke 17:20-30.

This Sunday afternoon, December 17, the Sunday school will hold its first rehearsal for their Christmas program. Rehearsal will start at 2 o'clock and every member of the Sunday school is urged to be present and to know his part.

The second and final rehearsal for the Christmas program will be held Thursday afternoon immediately after school. All pupils must be present for this rehearsal if the Christmas eve service is to be a success. We urge the parents to see to it that their children are present for both practices.

This Sunday evening, members of the Luther League are invited to a Christmas party at Trinity Lutheran church in Lewiston, sponsored by the League of that church. Luther League members are asked to bring a gift costing between 25 and 50 cents.

Wednesday evening, Dec. 20, members of the Luther League are invited to a Christmas party at the Troy Lutheran church, Rev. John Billdt, pastor.

The annual Christmas party of the Ladies Aid will be held in the church parlors Thursday afternoon, Dec. 21, starting at 2 o'clock. Mrs. John G. Meyer, Mrs. Carl Simons and Mrs. Fred Comnick are in charge of the special Christmas program.

Choir practice Thursday at 8 p. m. Confirmation class meets Saturday morning at 9 o'clock.

Boy Scouts to Meet on Wedensdays

Genesee Boy Scouts will meet on Wednesday evenings during the basketball season, a change from their regular meeting night of Tuesday.

Holiday Greetings

The News wishes to acknowledge a holiday greeting card from Lt. Catherine Linehan, ANC, who is now at Station Hospital, Ft. McDowell, Angel Island, Calif.

THREE LEAVE FOR SERVICE

Jimmie Busch and Charles and Cletus Scharnhorst left Monday to report for duty with the armed forces. Jimmy left with the Nezperce group from Lewiston and the two other boys left from Moscow with the Latah county contingent.

Jimmy is the son of Mr. and Mrs. C. P. Busch and Cletus and Charles are sons of Mr. and Mrs. Chris Scharnhorst.

LT. PEDERSON IN FLORIDA

Second Lieutenant Gerald Pederson, who was home recently, traveling enroute from Fort Benning to Camp Blanding, Florida, writes that he is now with an infantry training battalion, and will be assigned to an anti-tank outfit. Before going to Benning he qualified as an anti-tank gunner at Camp Roberts and Camp Adair. He visited with Lt. Don Emerson at Jacksonville, Florida, for a brief time before reporting at Blanding. Lt. Emerson is at a naval air station near Jacksonville, and Camp Blanding is between 40 and 50 miles from the air station.

Mr. and Mrs. Nelson Entertain

Mr. and Mrs. Adrian Nelson entertained several guests Wednesday evening of last week for cards and refreshments. Guests were Mr. and Mrs. L. E. Brown, Mr. and Mr. C. W. Sisty, Mr. and Mrs. Clarence Peterson, Mr. and Mrs. Raleigh Hampton, Mr. and Mrs. R. E. Emmett, Mr. and Mrs. James Myers, Mr. and Mrs. Fred Magee. High and low awards for the ladies went to Mrs. Brown and Mrs. Magee, respectively, and for the men, high went to Mr. Magee and low to Mr. Sisty.

Birthday Party

Mrs. Tom Ikard enertained with a birthday party Saturday afternoon for her little daughter, Sharon, who was four years old. Children who were guests were Kendall Rader, Leonard Vandenburg, Melvyn Herbert, Cheryl Ann Bershaw, Merle, Iris and Phyllis Wilson and Franklin Ikard. Mothers present were Mrs. Jerome Bershaw, Mrs. Lloyd Wilson and Mrs. Lawrence Herbert. Sharon received gifts honoring her birthday, and her mother served a decorated cake and other refreshments for luncheon.

Christmas Program Dec. 23

The Community church Christmas program will be presented Saturday evening, Dec. 23, beginning at 7:30 o'clock.

Christmas Program Dec. 22

Children of Genesee Valley Lutheran church will give their Christmas program Friday evening, Dec. 22, beginnig at 7:30 o'clock.

KEEP ON
Backing the Attack
WITH WAR BONDS

WANT-ADS

FOR SALE—Chev. Coupe, 1936 model in good condition and has good tires. You can arrange ac to suit yourself. Phone 18F22, Genesee. 1*

FOR SALE—Kitchen Range. Call 83F11, Genesee. 1

FOR SALE—12 acres, 6-room house with electric water heater, a barn, chicken house, 1 Jersey-Guernsey cow and 100 chickens; good stock. Close in. Phone 95F21, Genesee.

WANTED—A few copies of Genesee News of November 10, 1944.

WANTED—Cocker Spaniel dog. Miss Maxine Rolph. 1*

FOR SALE—Here's the top-notch farm buy of the country. 246 acres nicely located on gravel road, has fair buildings and electricity. 80 acres seeded to wheat, 36 of which was fallow, 35 acres sweet clover, balance all plowed ready for peas in spring. Full possession, with all the crop, goes for considerably below prevailing prices. With all in crop it should be a cheap ranch to you by next fall. G. F. Shirrod, Pullman, Wash. 23-25

JOSEPH G. WILSON, M. D.
Robinson Professional Building
Moscow, Idaho
Phones: Office 2252; Res. 2335
Office Hours 10 A. M. to 12 M.
2 to 5 P. M.

FOR ....
FARM MORTGAGE
LOANS
Long Terms, Low Rates, Liberal Privileges
WITH NO COMMISSIONS TO PAY
INSURANCE
Liability.: Fire Rates have been Reduced. Farm Buildings, Crops, Farm Equipment, Tractors and Combines, Autos and Trucks.
Properly written in Old Line Stock Companies, with prompt service in event of loss or damage.
WE HAVE FOR SALE ...
FARM ACREAGE and TOWN PROPERTY
SEE OR CALL
W. W. Burr
Licensed Real Estate and Insurance Agent
Phone 28 Genesee, Idaho

Buy the Best
Union Feeds
...None Better
GENESEE UNION WAREHOUSE COMPANY
GENESEE, IDAHO PHONE

FUNERAL DIRECTORS
Brower-Wann Co.
Parlors and Chapel
Lewiston, Idaho
Phone 275
Years of Experience Personal Attention
Modern Ambulance Service
Or Call W. M. Herman, Genesee
Phone 622 or 43F12

Our Coal and Prestologs Supplies are Now Becoming Better
WE ARE AGAIN BEING URGED BY PRODUCERS TO PLACE ORDERS EARLY, AND STORE WHAT WE CAN ... SO WE THINK IT WISE FOR EVERYONE TO PLACE ORDERS EARLY AND ALLOW US TO FILL YOUR ORDERS AS COAL AND PRESTOLOGS ARRIVE
GOOD STOCKS OF PAINT, VELLO AND KEMTONE
FARMERS UNION PRODUCERS COMPANY
Phone 362
STANDARD OIL COMPANY AGENCY - PHONE

ON HAND!
at
Genesee Motors
Calkins Rod Weeder Parts
Pyrene Fire Extinguishers
Quart size with bracket
Partial Stock of Plumb Tools
More on the way
Genuine Fram Oil Filter Replacement Cartridges
— FOR POPULAR MAKES OF CARS
Genuine Ford Parts and Batteries
— ALWAYS A FAIR STOCK ON HAND

THE GENESEE NEWS

BUY WAR BONDS

Established 1888 GENESEE, LATAH COUNTY, IDAHO, FRIDAY, DECEMBER 22, 1944 Vol. 56 No. 26

DON EMERSON IN FLORIDA VISITS HISTORICAL PLACES

...e following letter is from First ...enant Don Emerson, son of Mr. ...Mrs. Walter Emerson, who was ...rine Corps flight instructor after ...ving his commission at Corpus ...ti, and is now at Jacksonville, ...da:

...r Pete:

...feel that I should start this let... ...ith some sort of an excuse for ...writing in such a long time. The ...one I can think of is that in the ...I have't had much of interest to ...about. The instructing racket ...be pretty dull these days. ...hings are quite different here ...anything I've experienced for ...a while. It is very much like be... ...cadet again, except that we have ...liberties than when we were ...ts.

...arrived here in Jacksonville on a ...derful day. It was very warm and ...e wasn't a cloud anywhere. I ...ght that Florida really was the ...e where they had summer twelve ...ths out of the year. In a few days ...ever, I found out that this far ...h Florida can get plenty cold. To... ...t I read in the paper that the ...est temperature recorded here so ...this year was 29 degrees above. ...t may not seem so cold to you but ...ertainly wasn't what I had ex... ...ed from Florida. I was in south ...as for two winters and it never ...down to freezing, but I was quite ...t farther south there than I am ... The climate here is not so damp ...t was in Corpus though, so the ...doesn't feel any worse.

...he scenery around here is not ...there being plenty of tall pine ...s, green grass, shrubs, etc. There ...no hills, however. In their place ...swamps. Thirty miles northwest ...here is the bottom of the Okefen... ...swamp which covers a good bit ...northern Florida and southern ...rgia. The natives claim that no ...te man has ever gone in there and ...e out alive. How much truth there ...that I don't know, but from what ...seen of it from the air, I'm sure ...not going to find out.

...Last Sunday I went down to St. ...gustine which is the oldest perm... ...nt settlement in the U. S. The ...e has quite a history. I took a ...k from the Fountain of Youth, ...the place where Ponce de Leon is ...posed to have landed, went through ...oldest fort in the country, which ...built by the Spaniards in pre... ...volutionary days to protect the har... ...from the English in Georgia, and ...successively a pirate stronghold ...a prison for the Indian chiefs who ...e captured in the Indian wars all ...r the country. I also saw the larg... ...alligator farm in the world, which ...sts alligators all the way from 1 ...nth to 100 years old.

..."I was happy to see Jerry (Peder... ...) when he came through last week. ...had some trouble getting togeth... ...but had a good time when we fin... ...y made connections. His camp is ...tty close to here so I expect we ...l probably be able to get together ...ain if he isn't shipped out right ...ay. I understand also that Jack ...ck is attached to this command, ...d I have been watching the paper ...his address. This station is a ...etty big place in itself but there are ...o a number of other stations all ...er the state which are under this ...mmand, and he may be at any one ...them.

"As for my duty, I'm flying Vaught ...rsairs. They are fighter planes and ...em pretty sharp to me after flying ...iners for over two years. I fly half ...day and go to ground school the ...her half. The flying is fun but the ...ound school is a little rough in ...ots. It takes up where I left off ...hen I was a cadet. The fellows who ...st graduated take it pretty much in ...ride but I've had two years in which ...e forgotten a few things, not to ...ention the changes that have taken ...ace since then. We also have our ...ily athletics and the coaches, after ...king one look at me decide they ...ave to run off in one day, some 25 ...ounds of blubber it's taken me two ...ears of soft living to pile up.

"I hope to get out of here sometime ...the latter part of January. From ...ere I will go to someplace on either ...he east or west coast to join a new ...quadron or go out as a replacement ...o one of the squadrons already oper... ...ting in the Pacific.

"The latest 'dirt' around here is ...hat they are running out of islands ...o they are putting Marines back on ...arriers and that by the time I get ...ut there 80 per cent of the Marine ...Corps aviators will be carrier based. ...Up to now I had expected to be put ...n an island but now I'm all fouled ...p again. They sure keep you guess... ...ng in this business.

"I didn't miss a copy of The News ...when I moved over here. There were ...three copies waiting for me. It was ...really nice to get them and I wish to ...thank you and the Legion very much ...for the swell work you are doing in ...getting them to all of us who appre... ...ciate them so much.—Don."

Note: Thanks for the letter Don. Here is Jack Black's address: John N. Black (CA) S2-c Navy Auxiliary Air Station, Municipal No. 1, Jacksonville, Florida. Jerry's address is Co. A 223rd Infantry Training Battallion, Camp Blanding.

GREETINGS FROM ARMSTRONG

Lt. Dick Armstrong, now at Cheyenne, Wyo., remitted for his mother's paper, and added a note, reading:

"Dear Pete: One of these days I'll get a decent letter written to you, for I surely enjoy the News and I'm extremely grateful to you and the Legion for the splendid work in getting it out to all the boys each week. Hope you have a very nice Christmas and that the New Year brings our Victory.—Dick."

ENS. ROBERT SMITH MISSING

Ensign Robert Smith, son of Mr. and Mrs. F. A. Smith of Rathdrum, Idaho, former residents of Genesee, is reported missing in aerial action, according to word received here by Dr. and Mrs. N. M. Leavitt from the grief-stricken parents.

Ensign Smith only recently entered the combat area as a pilot of a navy Hellcat fighter plane, and it is presumed that he was in the Pacific theatre. His squadron was known to have been operating from one of the large carriers. No further information was given by the Navy Department.

JOHN LORANG AT MEMPHIS IN NAVY AIRCREW PROGRAM

From John Lorang at Memphis, comes the following letter:

"Dear Mr. and Mrs. Pederson:

"When we arrived here at the Naval Air Technical Training Center at Memphis we wondered how a barracks housing three hundred men could be kept spotless. Ho, hum! We know now. We also found out what a petty officer is—a sergeant in a sailor suit.

"Fred (Morscheck) and I have adjoining bunks and are in the same platoon, so we see a lot of each other. The training isn't really as tough as I thought it would be, but the chow is better than I expected. We have all we want to eat, and can take or leave what we desire. The one thing that surprised me is the way this so-called tropical breeze blows snow on us and freezes our clothes as soon we get them hung out. When it isn't frozen the red mud sticks to our shoes and makes that 5:15 'rise and shine' easier said than done. With all the detail, snow, mud, and no sleep, is isn't as hard as it sounds, and I like it, waiting in line for a half hour for chow and all. Lots of the boys kick and whine about how tough it is and they can't seem to realize that the army or navy isn't made up of babies.

"There are kids from all over the country here. The other day a bunch came in from South Carolina, and as they came down the aisle the New Yorkers, Pennsylvanians and others from that section began to holler, 'Rebels, Rebels," and it's been that way since. The Southerners and Northerners won't even sleep in the same part of the barracks.

"I could write all night, but I'm on 'butt' detail and you haven't 'got all day' either, so I'll have to knock off here.—John."

FRED MORSCHECK IN "BOOT" TRAINING AT MEMPHIS, TENN.

Fred Morscheck Jr., who signed up for the navy aircrewman program, is no wat Memphis, Tenn., and writes:

"Dear Ollie and Pete:

"Well, I got down here Wednesday morning, Dec. 6. This camp is about 18 miles from Memphis, and I doubt if we'll ever seen the town. We don't get any leave until we've completed four weeks of boot, and then we get a base leave every Saturday night. You can go anyplace on the base, but not off it. The navy is just like Dan said, 'everything you do you wait in line.' The chow is good and we get enough to eat, so that is the main thing, I guess.

"We'll start boot training tomorrow (Dec. 11) so we will probably be pretty busy from now on. We have been assigned to companies and platoons, so we are all set. There's about 300 men in this barracks. All beds are two high and most of them are three high, so they can get quite a few in a barracks that way.

"Had the idea of coming south for the winter, but the sun has only been out one day and today will be the fifth day it's been raining and the wind blowing. It's been colder down here than it was there, I'll bet. Wear a P-coat every day and darn glad to have one. Will write again.—Fred."

Address: Frederick J. Morscheck S-2c (CA) Co. 19, Plt. 1, Barracks 33, Recruit Center, Memphis 15, Tenn.

JOE ZENNER SENDS GREETINGS

Joe Zenner, son of Mr. and Mrs. J. Peter Zenner, now at Camp Roberts, Calif., writes:

"Hi Pete: Will take this opportunity to thank you and the Legion for The News. It really hits the spot. I am done with my ninth week of training and things are going along smoothly. Hope the weather holds out for a while like it has in the past. Had a few little showers but they never amounted to much. For the last three weeks it's frosted practically every morning but it warms up in a hurry during the day. Well, I'll close, wishing you and my friends in Genesee a Merry Christmas and a Happy New Year.—Joe."

GREETINGS FROM BOB BURR

Bob Burr, son of Mr. and Mrs. Dan Burr, Seattle, former residents of Genesee, sends greetings from England as follows:

"Dear Pete and Ollie: I'm ashamed that I haven't written sooner. If I had an excuse it would be a different story, but I haven't.

"Receive The News very regularly, with the exception of the last month and certainly enjoy it. It's a tie with the old town. Thanks, loads, for it. I'd have almost lost contact with Genesee by now were it not for The News. Thanks again, and all the best.—Bob."

OVERSEAS VETERAN HERE

S-Sgt. Dennis J. Bardwell, motor sergeant with the 12th Air Force, home from overseas on the rotation plan, visited at the Marion Holben home over the week end. He has seen action in Corsica, Pantelleria, Italy and France.

THE BULLDOG'S PEN

Editorial

The Christmas season is rolling around once more. I wonder if we students in school realize how fortunate we are to be able to be at home at this time. We, so very quickly grow up and leave home. As we reach high school age, Christmas doesn't mean exactly the same to us as it did when we were children. It meant the excitement of getting presents then. Now it means something more—we have a deeper feeling—we understand the spirit of Christmas. We celebrate by exchanging gifts and taking a holiday from the cares and worries of the world, if we are fortunate. At this season, we of Genesee high school extend a Merry Christmas to all the alumni and members of the faculty who have gone into the services of our country. We hope they are all as proud of the school they graduated from as the school is of them. Let's all hope that by Christmas, 1945, we will all be together again.

Non-Rationed Fashions

Ah, there—what's the latest fad besides buttons pulled through your sweater for decoration? Cute idea, and modeled by Dolores Hove. The Anderson Twins are sporting some cute yellow jersey blouses. Emma Lou Evans wears a becoming tan jersey dress trimmed with felt flowers. Maurice Hasfurther and Marie Hoorman have new ski sweaters, alike, of a very, very bright combination of red, yellow and brown .What is this, cousins? Something else we see—very nice looking white silk scarfs, worn by Dude Eikum, Dick Springer, Frank Heimgartner and Wally Egland. And, shay there, we sure want Santa Claus to bless you all with some new fads and fashions for Christmas. And a merry one to you all—Bye now!

The Nite Hawk's

It's cold, isn't it, but that doesn't hold us down, does it kids? Again our high school has been affected by the armed forces. This time, the sophomores. Welcome home, Art. By the way, kidz, I hear a swell party was in the breeze Saturday night, and that a good time was had by all. The ice skating has been swell and a few of our flashy heel-clickers have been really wearing it smooth lately. I hear that they can't stand to "sit." Who is the senior girl who has been sporting a new ring during the past week? It must be "it"—let's hope that it is. As the Christmas season is filled with exciting events, I find it hard trying to keep up wtih each of you, but after our forthcoming vacation, you'll be surprised to find out just how fast I am. I hear that a few of you are really looking forward to it for more reasons than one. You fellows won't hear from me for a couple of weeks, but "beware! the Nite Hawk never fails." A Merry Christmas and a Happy New Year to all.—The Nite Hawk.

Fourth Grade News

We are making Christmas decorations for the tree this week and are making posters for Christmas. Arliss has been out of school two days this week and Leon has been out too. We have a nice tree with a pretty star on the top for decoration.

Sixth Grade News

We are starting to decorate our Christmas tree. We also are putitng our presents under the tree. Mrs. Schleifer is reading, "Adam of the Road" to us. She has bought some new books for us too.

Seventh Grade News

We have been discussing our Christmas party. We drew names for gift exchange. We are having ice cream, cookies and pop. We have our tree decorated.

Fifth Grade News

We have our Christmas tree all decorated and on Wednesday we had our party. In arithmetic we have been adding fractions. Subtracting fractions will be our next lesson.—John Eikum.

TOM WILSON, ANTI-TANK MAN SENDS GREETINGS FROM ITALY

Thomas Wilson, son of Mr. and Mrs. Colin Wilson, who now live at Chewelah, Wash., writes the following from Italy where he is serving with an anti-tank company of an infantry regiment:

"Hello Pedersons:

"It has been quite a while since I've written, so will try to let you know a little news.

"The weather is pretty bad over here now, cold and damp. We did have some snow. I sure hope it doesn't get colder. I have given up guessing when the war will be over, but it won't be too long, I hope.

"I have been in Florence and visited several cathedrals and also went through a very beautiful art gallery.

"I sure would like to be taking a furlough home about now. It has been a year since I've been here, but many of the boys have been here way longer than I.

"Well, this is about all for now. Just got a paper. Do enjoy reading them. Thanks a lot for sending them over to me.—Tom."

BAYNE HICKMAN PROMOTED

AN EIGHTH AIR FORCE BOMBER STATION, ENGLAND — Gerald B. Hickman, son of W. R. Hickman of Genesee, Idaho, has been promoted from sergeant to staff sergeant, it was announced by Lt. Col. Robert W. Fish, commanding officer of this station. An airplane mechanic, Sgt. Hickman maintains and repairs the big four-motored B-24 Liberators operating from this base. He uses training given him in the States at one of the Army Air Force technical schools.

Sgt. Hickman is a graduate of Genesee high school and was employed by Kenneth Aherin before his induction in July, 1942. Two brothers are also in the armed forces: Pvt. John W. Hickman, also in the Army Air Force, and Wayne C. Hickman, with the navy overseas.

Passed for publication by field press censor 4Dec.44.

WAR PRISONERS HEARD FROM

Mr. and Mrs. W. J. Tierney have received a card from their son, Lt. Richard Tierney, who is now a prisoner of war in Germany. Lt. Tierney, a navigator on a B-17, was shot down over enemy territory. The card, supplied by the German army, was a form card, bearing a brief message, the most important part of which was that Lt. Tierney was allright.

Mrs. Holben has received a similar card from her son, Damon, who was taken prisoner in Italy. He was with a tank corps unit. He too, writes that he is allright. Mrs. Holben has also received other word from her son and to the effect that he is doing o.k.

LT. SENFTEN VISITS HERE

First Lt. Eugene Senften visited three days here last week with his sister-in-law, Mrs. Leo Senften, and Mr. and Mrs. Art Springer. He recently returned from England where he was with the Eighth Air Force and had completed 35 long missions over Germany and was stationed there for six months.

Lt. Senften wears the ribbons signifying Distinguished Flying Cross, and Presidential Citation, and has the Air Medal with Oak Leaf Clusters. He was a pilot of a B-17.

Lt. Senften's parents reside at Castleford, Idaho ,and after returning to visit them he will report at Santa Ana, Calif., for re-assignment. Before entering the service he was a student at the University of Idaho.

JOE NEYENS RETURNS HOME FROM TRIP TO MIDDLE WEST

Joe Neyens, who left Genesee Oct. 20 for a trip to the mid-west, returned home Saturday, and reports conditions as exceptionally good. He went directly to Clinton, Okla., to visit a sister and to attend to business matters, and then went to LeMars, Iowa where a brother and sister reside. Mr. Neyens farmed one year in Oklahoma, and said that fall wheat there, which is seeded in early September is now affording good pasture, perhaps better than in most years.

He visited his former home at Creighton, Neb., where he has two brothers and a sister, and at Winner, S. D., where another brother resides. Nebraska and southern South Dakota had a good corn crop this year, with yields of 60 bushels reported in the Winner area, and that is 20 bushels more per acre than harvested in normal times. Higher corn yields are due to farmers planting hybrid varieties in recent years and a constant development of new seed. Mr. Neyens said he picked corn at Creighton for two days and tossed up 80 bushels each day. This is pretty good corn picking for anyone, and yields must be good when a man can shuck that much.

Mr. Neyens also visited a brother at Colombe, S. D., and then went to Mitchell, S. D., and traveled north by bus into North Dakota to take a train home. War-time train travel will not be forgotten by Mr. Neyens. When passengers were not permitted to board trains by conductors ,they managed to enter the train from the unguarded side, and when the train left the station, conductors found more passengers than seats to accommodate them.

The middle west is harvesting a big corn crop which is somewhat soft from excessive moisture but it will be good feed. The wheat crop in South Dakota and other places suffered much from black rust, but other crops were good. His brother at Winner had corn to harvest, about eight acres of soy beans to combine, and some maize to combine when Mr. Neyens left.

GEORGE COVERDALE

George Coverdale, 68, born at Esterville, Iowa, died Dec. 9 at Kirkland, Wash., of pneumonia at the home of his daughter, Mrs. Matt Tennessen. Funeral services were held Dec. 12 at Kirkland and interment was in a Seattle cemetery.

Mr. Coverdale came west with his parents in 1891, to locate at Bickleton, Wash., and after a year's residence there, moved to the Genesee community. In 1902 he moved to Yakima and in 1907 married. His wife died in 1917. Survivors are three children, Mrs. Tennessen, Dorothy Coverdale and Harold Coverdale; a brother, Charles Coverdale of Genesee, and a sister, Mrs. W. A. Whitted of Kelso, Wash.

Chas. Coverdale went to Kirkland to attend the funeral and was accompanied by Wm. Gray. The two men returned home Monday.

ATTEND FUNERAL OF NEPHEW

Mr. and Mrs. George Anderson and Mrs. Mary Emerson were in St. Maries Thursday to attend funeral services for Harold Anderson who died Saturday morning, Dec. 16. The deceased is a nephew of Mrs. Emerson and Mr. Anderson. Surviving also are his parents, Mr. and Mrs. Henry Anderson; a brother, Wilbur, in the navy and a brother, Lloyd, at home. He had been in business in St. Maries for the past ten years ,owner of a drug store. Mrs. Emerson left Monday for St. Maries and Mr. and Mrs. Anderson left Wednesday.

DENNIS RING

Dennis Ring passed away Monday afternoon at 2:15 o'clock at the age of 82 years. For the past seven years Mr. Ring made his home with Mr. and Mrs. Andrew Hasfurther. He came to Genesee from Moscow where he lived for many years and for a long time was custodian at the Elks Lodge. He was a native of Wisconsin.

Funeral services will be held this morning (Friday) at 9:30 o'clock from St. Mary's Catholic church, with the Rev. Fr. J. B. Kunkel officiating. Pallbearers will be Pat Weber, Art Linehan, John H. Broemeling, John Kries, Krank Knopes and Andrew Hasfurther. Rosary services are being held Thursday evening at 7:30 p. m. at the St. Joseph's school chapel.

Interment will be at St. Mary's Catholic church cemetery at Genesee.

KENDRICK WINS TWO GAMES BULLDOGS LOSE GAME 24-21

Kendrick high school first team served notice Friday evening in their game with Genesee that it will be a tournament club again. Although the score was 24 to 21, Kendrick held a slight edge over the Genesee Bulldogs from the start to the finish, with two points separating the two teams as they drove into the final minute of play. Playing without McCall and Frye, outstanding Kendrick hoopsters from last year, the Kendrick Tigers seemed an inspired club, and drove hard during the entire game, hawking the ball and constantly causing the officials to whistle for held balls. The game started off fast and furious, and both clubs were not held down by interference from foul calling by the officials. Genesee had the advantage from the foul line, but the Bulldogs just couldn't find the hoop, and Kendrick's shooting was off also. The inaccurate shooting was due to the close guarding of both teams, with the result that a set shot was not permitted either club.

Bob Broemeling and Jim Rabdau were the officials

The score book was not available this week, owing to vacation having started Wedensday.

The high school second team made a good game for Kendrick up to the half time, but lack of substitutes and the pace Kendrick set, was too much of an advantage to overcome. The second team lost.

The eighth graders, playing one of the three games of the evening, put on the best demonstration of basketball of the evening, and they promise some outstanding players for the high school team next year The Genesee grade school team won, after leading throughout the engagement.

CHRISTMAS GREETINGS

The News wishes to acknowledge receipt of Christmas greetings from the following:

S-Sgt. O. R. Morken sends greetings from China, a line drawing on a V-Mail letter, mailed Nov. 29. He is with a base communications detachment. We can read the words, "Merry Christmas," and know something about a sailboat and a pagoda, but those Chinese characters have us guessing.

Ronald (Stub) Geltz' Christmas greeting came by V-Mail also, picturing good old Santa Claus bounding over hills and clouds in a wooden-wheel cart, pulled by two hump-back cows, with yoke and rope lines. This greeting came from India where Stub is serving with a base Unit Transporation outfit.

First Sgt. and Mrs. Roy Wedin sends greetings from Tacoma, Wash.

Cpl. Dick Scharnhorst's greetings come from him at Amarillo, Texas, where he is now stationed with Sec. L AAAF, Brks. 1832.

Sgt. Virgal Post, Sqdn. H, Sub Unit 113th A. A. B., Charleston, S. C., sends greetings from himself, Sylvia and Rosalie.

Sgt. Kenneth Whitted, from Italy, sends the following card: "A Merry Christmas and Happy New Year to you and all the family, or as they say over here, 'Buon Natale and Buon Annal'." Sgt. Whitted is with a tank destroyer battalion. His letter was dated and mailed Dec. 6 and came air mail.

Midshipman Perry Black sends a navy greeting card from New York City. His address is Midn. Perry Black USNR Midshpn. School, John Jay Hall, Billett 933, New York 27, N. Y.

ATHLETIC CLUB REACTIVATED

Fourteen men were at the school gymnasium Monday evening for a session of volley ball, and named C. W. Sisty to all the offices of the Genesee Amateur Athletic club, pretty much inactive during the war, but reorganized again this winter to provide recreation. All men are invited to affiliate and will be eligible for participation in the sports program on payment of $2.00 dues for the winter.

The club hires the gym for $5.00 each evening.

St. Mary's Catholic Church

Rev. J. B. Kunkel, pastor

Christmas services: Midnight Mass Christmas eve, Dec. 24, at 12 o'clock midnight. Special services with St. Mary's church choir singing a High Mass. The public is cordially invited to attend the midnight Mass.

Christmas day: Second Mass at 8 a. m. Third Mass will follow immediately at 8:30.

Genesee Valley Church

Dec. 22, 7:30 p. m., Christmas program.

Dec. 24, 2:30 p. m., church services.

Dec. 27, Luther League. Pictures will be shown.

Jan. 11, Ladies Aid meeting.

GILBERTSON HOME BURNS SOME PROPERTY IS SAVED

Fire, which started in the kitchen of the Gilbertson Brothers farm home Saturday morning about 10:30 o'clock, spread rapidly to other parts of the building and leveled the large residence after neighbors and others managed to save some furniture and other articles downstairs.

Alfred Gilbertson was at work away from the house, and Mrs. Gilbertson, after starting the kitchen fire, had gone to another room and the first she knew of the blaze was when she noticed smoke in the kitchen. By that time fire had broken through the kitchen ceiling over the stove and near the east wall. Fire seemed to follow the east wall, and when Sam Lange reached the home he saw fire outside the house just breaking thru the east side of the house. An east wind fanned the flames and within a few minutes they spread to the upper story and broke through the roof.

A high-voltage REA line crossing the yard to a pole near the house on which was hung a transformer, made it somewhat hazardous, when the fire reached its height, to combat fire started on the roof of an adjoining building, a large fuel and storage building. Water had been thrown on the roof before the fire became intense, and with the frost which covered the roof, the blaze did not spread rapidly and volunteers saved this building and fuel supply with little loss. The high line and pole held during the fire but the electric arcs made everyone cautious.

The home was built in 1915, and cannot be replaced in its original size at this time. Insurance amounted to approximately $2,000. While a considerable amount of furnishings were removed and saved there was not enough to resume housekeeping, and to provide the family a number of neighbors and friends of the family have supplied them with necessary things until they can be obtained. The family was taken to the Sam Lange home for two days and later they moved to the Levi Rossebo place recently vacated by Earl Parsons.

Alfred Gilberston wishes to thank everyone who assisted in saving articles from the fire, and feels greatly indebted to those who offered his family shelter and made donations of clothing, bedding and so forth.

MIKE MULALLEY

Funeral services for the late Mike Mulalley were held Thursday morning at 10:30 at Moscow. Attending the services from Genesee were Mr. and Mrs. James Kane, Mr. and Mrs. Robert Berger and Mr. and Mrs. Bruce Wardrobe, the ladies being nieces of the deceased.

Mr. Mulalley was taken to the Gritman hospital Friday, Dec. 15, and passed away Monday, Dec. 18, after a brief illness.

Mike Mulalley, 71, was born in Monoghan County, Ireland, Jan. 27, 1872, and came to the United States at the age of 13. His residence in the Genesee and Lenville dates back to homesteading days or about 50 years, and during that time he became well known in the county. He has served as a goods roads district commissioner, and was active in his home community.

He is survived by seven children, Edward, Walter, Clayton of the Genesee and Lenville communities; Felix, Pullman, and Joseph, Visalia, Calif.; Mrs. Frances Shadbolt, Glendale, Cal., and Mrs. Grace Ritchey, Idaho Falls, and a sister, Mrs. Mary McLaughlin, Spokane. Also surviving are 20 grandchildren.

SCHARNHORST ON PHILIPPINES

Clarence Scharnhorst, aboard a destroyer on Pacific duty writes:

Dear Pete: I have just enough time to drop you a few lines. The navy just gave us permission to write that we were in the landing of the Philippines. We made it through fine. The natives are really friendly. We gave them clothing and food. The Japs treated them pretty mean. I am getting The News pretty regular and I want to thank you and the American Legion for the swell job of getting the paper to us overseas. I really look for that paper every time mail comes aboard. I am fine and hope this finds everyone in Genesee o.k. Merry Christmas and a Happy New Year to All.—Clarence."

Note. Clarence is now a seaman first.

EARL BROEMELING IN STATES

Earl Broemeling, who has been on Pacific duty and has been in the Philippines, talked to his parents, Mr. and Mrs. Roger Broemeling by phone on Tuesday from Seattle, and said he expected to be able to make a visit home, at an undetermined time. He has been at sea over five months and has also been in the South Pacific.

EMMETT AT GEIGER FIELD

A telephone call from Pfc. Leland Emmett to his parents, Mr. and Mrs. R. E. Emmett, Tuesday evening, locates him at Geiger Field near Spokane. Leland, with ten other members of the military police at Lemore Air Base, were transferred to Geiger.

THURSDAY MARKETS

Federation Wheat, per bu	$1.33
Club Wheats, per bu	$1.33
Rex Wheat, per bu	$1.32½
Barley, per ton	$40.00
Oats, per ton	$41.50
Butterfat, net	48c
Eggs, per dozen	37c - 38c

LEGION Theatre

Sat. - Sun. - Dec. 23 - 24

A Hopalong Cassidy Picture

"Riders of Timberline"

2 SHOWS FIRST SHOWS STARTS AT 7 P. M. 2 SHOWS

ADULTS - 40c CHILDREN - 14c

Also News and Shorts

GENESEE VALLEY NEWS

Jack Frost and Dame Nature did a little collaborating on some pre-holiday decorations. Fog that froze on trees and bushes made a winter wonderland for an entire week. Since then sun and rain and a skift of snow have been dished out. We had a glimpse of what the Star of Behlehem must have loked like to the shepherds. The heavenly phenomenon was Monday night of this week, when the evening star flirted with the new moon. Clouds obscured the vision of the rare sight since that time. There is still some colds and flu, but no no is seriously ill at this time. The Valley Christmas program will be Friday evening, the highlight of the week.

The Valley Luther League was invited to Troy for a supper at the Lutheran church Wednesday evening.

R. E. Nordby had a goitre removed at the Colfax hospital and is recovering nicely.

Mr. and Mrs. Hugo Gehrke had Sunday dinner at Gus Rosenau's.

Allen Sather was returned home on Sunday from the Gritman hospital where he was taken two weeks before suffering with double pneumonia. He still is in bed most of the time but is regaining his health.

Mrs. Mona Rosenau and baby are visiting at Gus Rosenau's.

Mrs. Ed Morken and Mary Lou were visitors in Spokane last week.

Mr. and Mrs. Art Hansman called at Fred Hove's Sunday afternoon.

Miss Dorothy Lee and Betty Broemeling, Pvt. Arthur Broemeling, Wally Egland and Lars Johnson were Sunday dinner guests at John Eikum's.

Elmer Swenson was a Spokane visitor last week.

Mr. and Mrs. Nels Bakken and family and Mr. and Mrs. Kenneth Hoseid of Moscow visited Mrs. Annie Danielson Sunday afternoon.

Leon Eikum will arrive home Saturday from Pocatello on a 10-day holiday leave.

Mr. and Mrs. Stanley Sneve and Mrs. Chas. Kramer called at Leon Danielson's Sunday afternoon.

Miss Maxine Rosenau, teaching in Seattle, is home for the holidays. She will visit her sister at Reubes part of the time.

The Genesee Valley Ladies Aid celebrated their 60th anniversary December 14, with Mrs. Lilly Larson, district historian in charge of the program. A duet in the Norse language was sung by Mmes. Vic Danielson and John Eikum, accompanied by Mrs. Leon Danielson. A telegram of congratulations from the circuit president and a letter from Rev. Chris Thompson, pastor from 1904 to 1907 were read. Mrs. Larson gave the history of the Aid. It was organized in 1884 at the home of Mrs. Ingle Smith with 16 members present. In those days, before cars were used, meetings were all-day affairs and the hostess not only provided a bounteous noon meal, but a lunch in the afternoon before they went home. Later on the dinner menu was cut to two kinds of meat. They had no secretary or treasurer, except when a bazaar was held and the men were glad to be both secretary and treasurer for the event. The pastor always presided. For a number of years there were two churches and aids, both merging in 1917. The Valley Aid was the first one in the Rocky Mountain district. At the present time there are 31 members and cash receipts were over $800 this year. Ten quilts, three pillows, 900 dozen cookies and some cash were sent to the Lutheran Service Center in Spokane. A large box of clothing was sent to Parkland Children's Home and cash gifts sent to the Alaska Mission and Seamen's Mission also for Christmas.

The last charter member, Mrs. Detlief Smith, passed away this year. Mmes. Einar Johnson, J. Scheele and Annie Danielson are the oldest living members. A plant was sent Mrs. Einar Johnson by the Aid and Mrs. Veldey presented Mrs. Annie Danielson and Mrs. Scheele with lovely corsages. Mrs. Wm. Borgen gave a humorous reading, "Shopping in 1898." To add a Christmas touch to the program Rev. Veldey had devotions and led in carol singing. Gifts were exchanged around a beautiful tree and a Christmas pick-up lunch was served. Mrs. R. E. Nordby assisted with the program.

* * * *

When candle lights are gleaming;
And the holly wreathe are hung,
Then it is the Christmas spirit
With His scepter holding sway,
Bids us think of those we love best,
Friends both near and far away;
So we send this joyful greeting
Happily upon its way,
Wishing you life's richest blessings
On this hallowed Christmas day.

NOTICE OF ANNUAL MEETING

Notice Is Hereby Given that the Annual Meeting of the Latah County Farmers Mutual Fire Insurance Company will be held at the company's office in the Duthie Building in Troy, Idaho, on Tuesday, the 9th day of January, 1945, at 1:00 o'clock P. M., for the purpose of electing three directors for a term of three years and for the transaction of such other business as may come before the meeting.

Dated at Troy, Idaho, this 18th day of December, 1944.

H. PAULSON, Secretary.

Dec.22Jan.5

St. John's Lutheran Church
Roland G. Wuest, pastor
December 24

10 a. m., Sunday school.

11 a. m., Worship service. Sermon theme: "The Call of the Hour," based on St. Matthew 3:1-11.

8 p. m., Children's Christmas service. This year our Christmas eve service will feature colored slides telling the Christma story. There will be usual pieces and carols by children. The public cordially invited to this service.

10 a. m., Christmas day festival services with Holy Communion. The sermon theme will be: "What the Child in the Manger Means To Us," based on St. Luke 2:1-14.

This evening, Friday, Christmas carols will be played from the tower of St. John's church between 5:15 and 5:30. Carols will be played at the same time every evening through Christmas.

Confirmation class meets Saturday morning at 9 o'clock.

This evening, Friday, the Luther League will have a skating party after which they will gather in the church parlors for refreshments and the exchange of gifts.

NOTICE FOR PUBLICATION OF TIME APPOINTED FOR PROVING WILL.

In the Probate Court of Latah County, State of Idaho.

IN THE MATTER OF THE ESTATE OF BELL HANSON, Deceased.

Pursuant to an order of said Probate Court, made on the 1st day of December, 1944, notice is hereby given that Wednesday, the 27th day of December, 1944, at 10:00 o'clock A. M. of said day at the court room of the above entitled Court, at the Court House in the County of Latah, Idaho, at Moscow, Idaho, has been appointed as the time and place for proving the Will of said Bell Hanson, deceased, and for hearing the application of Roy Hanson for the issuance to him of Letters Testamentary, when and where any person interested may appear and contest the same.

Dated this 1st day of December, 1944.

L. G. PETERSON,
Probate Judge.

First publication Dec. 8, 1944
Last publication Dec. 22, 1944

Community Church Xmas Program

The Community church Christmas program will be held Saturday evening, beginning at 7:30 as follows: Song, congregation; invocation, Rev. Melford Knight; recitation, "Ready and Willing," Patty Carlson; exercise, "Five Christmas Candles," Jeffrey Dean, Don Edwards, Elaine Carbuhn, Letha Aherin and Carol Springer; recitation, Sharon Ikard; song, "I Love You," beginners; recitation, "A Secret," Dennis Kane; exercise, "The Nicest Thing About It," Lyle Broemeling, Dennis Kane, David Erickson, Billy Heinrich; exercise, "What The Christmas Tree Said," Joan Hampton, Jane Johnson and Sherry Oswalt; song, "Away In The Manger," first-year primary; recitation, "In Honor of the Christ Child," David Lee; exercise by first-year primary girls, Polly Hanson, Leslie Bea Leavitt, Janice Springer, Sharon Jain and Patty Aherin; exercise, "Fairies" by second-year primary; exercise, "What Does Christmas Mean to You Today," by third-year primary; song, "Happy Christmas Bells," junior girls; exercise, "Goodnight," second-year primary; "Christmas Fantasy," by young people, assisted by choir; arrival of Santa and treats.

Mr. and Mrs. Magee Entertain

Mr. and Mrs. Fred Magee entertained with a pinochle party Saturday evening for Mr. and Mrs. Wm. Heinrich, Mr. and Mrs. S. U. Lough, Mr. and Mrs. R. E. Emmett, Mr. and Mrs. Don Jain, Mr. and Mrs. Adrian Nelson, Mr. and Mrs. L. E. Brown, Mr. and Mrs. R. L. Vandenburg and Mr. and Mrs. E. W. Vanouck. High and low awards for the ladies were won by Mrs. Vandenburg and Mrs. Emmett. Mr. Emmett won high award for the men and consolation by Mr. Brown. Mr. and Mrs. Magee served luncheon at the close of the evening.

Sister of Mrs. Edwards Dies

Mrs. R. E. Edwards received a telegram Thursday morning, telling of the death of her sister, Mrs. Elva Belle Groat, of Seattle. Funeral arrangements are pending.

Weisel Insurance Agency, Moscow
512 S. Main St. MOSCOW, IDAHO Telephone

PRINTING The Genesee News PUBLISHING

The Electric Shop
CARL SIMONS

A Shipment of

TOYS

Long Over-due has Arrived

Including

Wooden Toys Coloring Books
Doll Cut-outs Stuffed Animals

and

Pyrex Cooking Ware

HERMAN'S

Same Location for 57 Years

WOOD LARK POISON
I got a small order from Portland

PLASTIC NAIL POLISH
Have on hand a new Plastic Nail Polish. Colors white and red.

BODY POWDER
Regular $1.00 size, plus tax now 85c

AIR MAIL STATIONERY
Get your air-mail stationery. It soon will be gone and I cant' get any more.

COFFEE MAKER SETS
Combination set, coffee maker, creamer and sugar bowl and tray. Only four left. Kent made, one of the best.

GRANT CLARK

Christmas Time is Wishing Time

To all those Christmas wishes, here and "over there", may we humbly add ours . . . for a reuniting soon of loved ones and a Christmas together at home for all in another, better year?

To you who are here, we pledge our continued best efforts to serve you well.

To you who are "over there" we pledge our strength in the determination to keep your home, your community and your country the way you want it kept, with freedom preserved for all.

THE WASHINGTON WATER POWER CO.

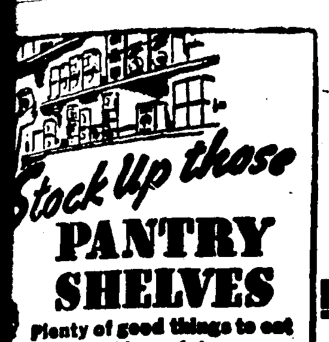

Grocery Specials

DEC. 22 to DEC 25, Inc.

Federal Milk 3 TALL Cans		27c
Creamed Honey	14 ounces	33c
Smiths Tomatoes	2½ tin	20c
Mustard Pickles	Uncle Bills 12-oz jar	19c
Mixed Nuts, per lb		39c
Oranges, half case		$3.50
Grapefruit Texas Pinks	3 for	25c

We will Pay Cash

Cash for Eggs

37c per dozen, Cash
38c per dozen in Trade

Rader's City Market

Teachers Entertained

Mrs. Helen Bartley entertained her new teachers of the Genesee public school and guests with a Christmas party at the home of Mr. and Mrs. E. W. Vanouck Tuesday evening, following the program of the Christmas pageant. Guests were Mrs. Kenneth ..., Mrs. D. L. Mutch, Mrs. J. J. ...er, Al Zenner, Mr. Bartley of Moscow, Mr. and Mrs. E. W. Vanouck, Mr. and Mrs. Ray Johann, Nancy Jo... and Jane Covington. Cards, visiting and an exchange of Christmas gifts were enjoyed during the evening. Centering the refreshment table was a Christmas decorated cake. Other decorations were lighted candles and Christmas favors. Mrs. Dean presided at the refreshment table.

Christmas Party

Mrs. Glen Mayer entertained the Servicemen's Wives Club Friday evening of last week, when a 6:30 dinner was served and a Christmas exchange enjoyed. A handkerchief shower was given Mrs. Chas. Kramer, who left this week for California. Those present were Mrs. Robert Schooler, Mrs. Tom Ikard, Mrs. Ron Huffman, Mrs. Chas. Kramer, Mrs. Elsye Hicks, Mrs. Aileen Schleifer, Mrs. Wayne Hickman and Mrs. Mayer.

GENESEE BRANCH
First National Bank of Lewiston

General Repair Shop
MACHINE AND REPAIR SHOP WAYNE ROACH

LOCAL NEWS

Supper guests of Mr. and Mrs. Chris Scharnhorst Wednesday evening were Mr. and Mrs. Paul Parks and family of Boise and Mr. and Mrs. Ben Jutte. Mr. and Mrs. Parks and family recently arrived to spend the holidays with relatives here.

John Flomer of Portland who had been doing some repairing at his home in Genesee left Monday for his home in Portland.

Mrs. Walter Gehrke and Mrs. Geo. Gehrke were Lewiston visitors Wednesday.

Mrs. John Luedke and daughters, Ann Lou, Jean and Maurine; Mrs. Anna Hanson and Mrs. Fred Comnick attended a Christmas party in Moscow Sunday evening, given by the Alpha Phi Sorority for mothers of members, alumnae and their children.

Sunday dinner guests of Mr. and Mrs. Francis Uhre were Mr. and Mrs. George Berry and family. Afternoon and evening callers were Mr. and Mrs. Carl Herbert and family of Lewiston.

Mrs. Chas. Kramer was taken to Moscow Monday by Mr. and Mrs. W. O. Borgen where she took a train for California to visit her sister, Mrs. A. M. Pierson, and family at Paso Robles for a few weeks.

Mr. and Mrs. Fred Comnick and Mrs. John G. Meyer were Moscow visitors Tuesday.

Mr. and Mrs. Dick Zeimantz and family have moved from Spokane and are now occupying the residence recently purchased by them from Mrs. Manring.

Mr. and Mrs. W. W. Burr left Wednesday by stage for Spokane where they took a train to Seattle for a visit of two weeks with their daughter, Mrs. Arnt Ofstad, and family, and with Mr. and Mrs. D. C. Burr and other relatives and friends.

Mr. and Mrs. Ed Erickson of Clarkston were Genesee visitors Tuesday.

Mrs. Hannah Swenson left Tuesday for Spokane to spend Christmas with her son, James, and family.

Bob Gray S2-c visited a short time last Friday with Mr. and Mrs. R. E. Edwards, enroute to his home at Culdesac to visit his parents, Mr. and Mrs. Lester Gray for five days. Bob has just completed boot training at Farragut.

Mrs. Mary Terhaar of Cottonwood visited last week with relatives at Genesee. Leaving here she went to Walla Walla to visit a son and daughter. She is a sister of Joe Hasfurther.

Mr. and Mrs. James Myers and children left Monday for a visit with relatives in Canada.

Mr. and Mrs. Raleigh Hampton returned Monday evening after a week's visit with friends in Spokane and St. Maries.

Sunday dinner guests of Mrs. Mary Blume were Mr. and Mrs. Howard Blume, Mrs. Viola Scharnhorst and family, Miss Gloria Jutte and Miss Barbara Rommel.

Mrs. E. E. Flomer and daughters of Lapwai spent the week end with Mrs. Roy Hanson and daughter.

Marvin Moser is spending the holidays with his grandfather, Frank Scharbach, in Thorncreek.

Mrs. Harry Schooler visited from Monday until Wednesday with her daughter, Cadet Nurse Jean Schooler, in Spokane.

M. L. Ballard, AMM1-c and Ramona Spires AMM3-c of the Naval Air Station at Pasco, Wash., were Saturday visitors of Mr. and Mrs. Marion Holben.

Pvt. Melvin Holben, who entered the service Nov. 15, is now at Camp Roberts, Calif., and is with an infantry rifle company for training. His address is Co. A 91st Inf. Tng. Bn., Camp Roberts, Calif.

Mr. and Mrs. Fred Morscheck were in Spokane over the week end, and while there visited Miss Anna Mae Busch, a student at Kinman Business School. Mr. Morscheck attended the Hereford cattle sale held by G. E. Griffen and E. F. Hanford of Oakesdale and Wittman Brothers of Culdesac. He purchased two sires from the Wittman offering.

Birthdays Honored

A surprise party was given Monday evening by Mrs. Ed Carlson and Mrs. Walter Gehrke to honor the birthdays of their husbands. The party was at the Gehrke home, and besides the honored guests there were present, Mr. and Mrs. Raphael Linehan, Mr. and Mrs. George Post, Sam Lange, Mr. and Mrs. George Gehrke, Miss Virginia Miller, Miss Vivian Olson, Elmer Swenson and Mr. and Mrs. Ad Archibald of Lewiston. Pinochle was played during the evening when high and low awards for the ladies went to Miss Olson and Mrs. Linehan. For the men, high and low awards, went to Raphael Linehan and Sam Lange.

Chas. Scharnhorst Home

Chas. Scharnhorst, son of Mr. and Mrs. Chris Scharnhorst, who left Dec. 11 to report for duty in the armed forces at Fort Lewis, arrived home Wednesday after being placed on an inactive status for limited service. He was met in Moscow by his parents. His brother, Cletus, who reported at Fort Lewis at the same time, was accepted by the navy and was sworn in at Seattle last Friday. He was sent to San Diego for boot training.

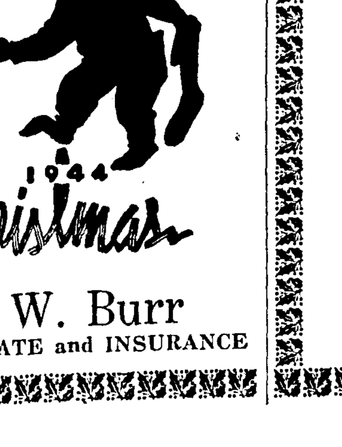

W. W. Burr
REAL ESTATE and INSURANCE

ABRAHAM TO CAMP POLK

Lloyd Abraham, now with a combat engineer battalion, and who was home on furlough to visit his parents, Mr. and Mrs. James Abraham, left Friday for his return to Camp Polk, Louisiana. Lloyd, before accepting a transfer to the engineers, was a prisoner escort and a prisoner guard.

W. W. P. CO. PAYS $9,336.82 TAXES

The Washington Water Power company paid $9,336.82 in taxes on its real and personal property in Latah county, Monday, Dec. 18, according to J. H. Lucas, district manager for the electric service company.

Checks for the taxes, representing payment of first half taxes for 1944, were handed to Edna M. Theriault, tax collector for Latah county, and Walter Taylor, county assessor, Monday by Mr. Lucas. Payment of the second half of the taxes for 1944 will be made in June.

Eighth other counties, Kootenai, Lewis, Nez Perce, Clearwater, Bonner, Benewah, Idaho and Shoshone, also received tax payment checks Monday, according to W. H. Ude, Spokane, manager of the company's claim, tax, and right-of-way department. Total amount of taxes paid the counties on Monday was $114,532.99.

The Washington Water Power company's total real and personal property taxes for the nine Idaho counties for the year 1944 is $232,218.28. In addition to these taxes, the company also annually pays approximately $100,000 in other taxes to the state of Idaho.

Birthday Party

A birthday party was given Mrs. Chris Busch at her home in Uniontown Sunday a week ago by Mr. and Mrs. Lawrence Hattrup, Mrs. Don Hattrup, Mr. and Mrs. Elmer Krier, Mrs. Theresa Grieser, Lawrence Grieser and Mr. and Mrs. Frank Kambitsch. Mrs. Busch was remembered with many useful gifts.

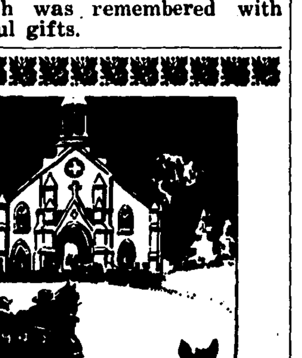

H. E. Bennett
CORNER POOL HALL

Gerald Wilson
FORMERLY HELEN'S CAFE

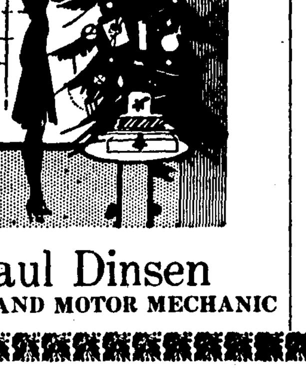

Paul Dinsen
WIRING AND MOTOR MECHANIC

Genesee Trading Company
DICK ZEIMANTZ IHC DEALERS FRED BAUSCHER

Short's Funeral Parlors - Moscow
JOE HASFURTHER - PHONE 92 - GENESEE

Vassar-Rawls Funeral Home
PHONE 333 LEWISTON, IDAHO

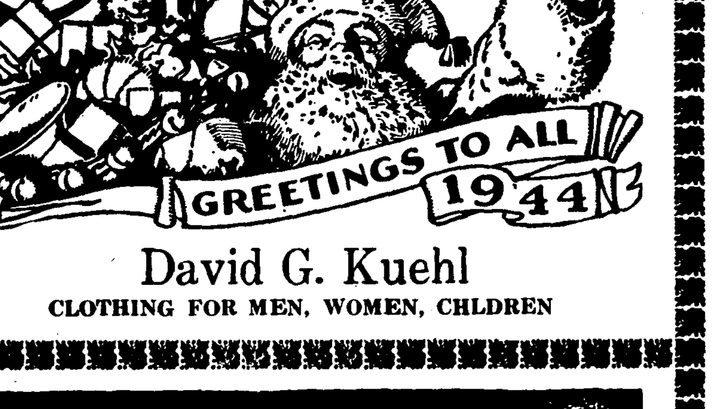

David G. Kuehl
CLOTHING FOR MEN, WOMEN, CHLDREN

Prairie Flour Mills Company
RED HEN POULTRY FEED LEWISTON, GENESEE

1944
The Season of Christmas

Follett Mercantile Co.

Kenworthy
MOSCOW, IDAHO
All Talking Pictures
MATINEE WEDNESDAY AND SATURDAY at 2 P. M.
SUNDAY CONTINUOUS FROM 2 to 11 P. M.
Program Subject to Change Without Notice

SUN., MON., TUES., WED., DEC. 24, 25, 26, 27
'The Man In Half Moon St.'
With NILS ASTHER : HELEN WALKER

THURS., FRI., SAT., DECEMBER 28, 29, 30
The Falcon And The Coeds
AND
Gildersleeve on Broadway

THE NU ART THEATRE
SUN., MON., TUES., WED. ,DEC. 24, 25, 26, 27
"BRAZIL"
With TITO GUIZAR : VIRGINIA BRUCE

THURS., FRI., SAT., DECEMBER 28, 29, 30
"Waterloo Bridge"
With VIVIAN LEIGH : ROBERT TAYLOR

THE GENESEE NEWS

Entered at the Postoffice at Genesee, Idaho as Second-Class Mail Matter.

E. D. Pederson, Publisher

ANOTHER CHRISTMAS

Another Christmas approaches for people in the United States, in liberated countries and in countries where the Nazi and Jap enemies have never set foot, and as Christmas greetings come from the men of our armed forces in many distanct places, one must remember that the privilege of observing another Christmas is due to the supreme sacrifices and the sacrifices of the best of our young manhood and womanhood, who pause in their dangerous life to wish everyone at home a Merry Christmas. We at home, not possessing the qualities demanded of one to ward off the enemy must do more than wish our brave men and women a Merry Christmas—we must continue to back them up in every way. As you wish them a Merry Christmas buy a War Bond to aid in the struggle and assure them that next Christmas will actually be a Merry and Happy Christmas. As they think of home and dear ones, so must we provide them with equipment and everything else to conquer the enemy who would, if they won, assure us that there would never again be a Merry Christmas.

The following, written by Pfc. Irving Eagan of the Air Corps, and sent home by Don Huffman, now in the Philippines after appearing in an army publication is reprinted:

Waiting . . . Praying

"I think you have been slightly overlooking the fightingest soldier of them all. Too much can never be said about the deeds of this soldier and I am sure that every fighting man will agree with me.

"Uncertainty and dreaded expectation is the worst type of torture and who fits into that category more than mother?

"When GI Joe is away from the hot lead, if even for a short time, he is temporarily at ease, knowing that, for a short time, he is safe. Not so with his mother. She is on the constant alert. She is still up front, never knowing when those death-dealing implements are headed Joe's way. She is praying for his every breath, his very being. She gave this boy life, and her very soul is praying that it won't be taken away by the cruelties of a madman's dream of devastation. She is the only soldier in the world who is always at the front, facing the perilous dangers.

"To her belongs every medal ever given, every honor and every prayer for a world peace."

Pageant Enjoyed

The high school pageant, "Follow the Star," presented Tuesday evening, under direction of Mrs Margaret Covington, received much praise from those in attendance One bright, blue star among shimmering silver stars on the stage curtains, formed a beautiful background for the girls' chorus, with girls all dressed in white and each holding a lighted candle. They stood on a platform on each side of the stage, overlooking a row of evergreen trees, and sang a group of Christmas hymns. Beverly Anderson accompanied at the piano and D. L. Mutch, Irma Lee Mutch, Helen Emerson and Jack Liberg, on violins.

Solo parts were sung by Beverly Bressler, who took the part of Mary, mother of Jesus, and by Beverly Heinrich. The single trio, Beverly Heinrich, Beverly Anderson and Dorothy Lee sang, "O, Holy Night" and "Star of the East."

As a prelude to the pageant, the school orchestra, under direction of D. L. Mutch, played two numbers.

Community Church

Christmas program Saturday evening, beginning at 7:30. Following the program Santa Claus will appear with treats.

There will be no Sunday school Sunday morning or young people's meeting that evening.

Church services at 11 o'clock. The theme, "The Faith That Was Born at Christmas."

Melford Knight, pastor.

CARD OF THANKS

We wish to express our sincere thanks for the beautiful floral tributes, for the kind personal assistance and the sympathy extended us in our recent bereavement.

The Nebelsieck Family.

KEEP ON
Backing the Attack
WITH WAR BONDS
Remember that U. S. War Bonds make real Christmas gifts, and they re appreciated.

BROEMELING ON FURLOUGH

Art Broemeling, son of Mr. and Mrs. John Broemeling, arrived Friday from Fort Bliss, Texas, before proceeding to Ft. George Meade, Md. Art made the trip in four days, and has 19 days time enroute.

Art received gifts from the American Legion and Knights of Columbus while home, and he said he wished to thank both organizations, and to be sure and thank the Legion for the paper.

The young soldier has been in antiaircraft training and has qualified as a range setter. Stationed near the border ,he has made several visits to Old Mexico at Juarez ,and has found the place interesting. El Paso, Texas, is the city near Fort Bliss, and this town has a large percentage of Mexicans, which act somewhat different from Americans, but Americans and Mexicans alike are more interested in the servicemen's pocketbooks than in the soldier himself.

Art's new address will be: Pvt. A. J. Broemeling, A. G. F. Repl. Depot No. 1, Ft. G. Meade, Md.

H. S. BASKETBALL SCHEDULE

Jan. 9—Culdesac, here.
Jan. 12—Lapwai, there.
Jan. 16—Juliaetta, there.
Jan. 23—Troy, there.
Jan. 24—Asotin, here.
Jan. 26—Culdesac, there.
Jan. 30—Lapwai, here.
Feb. 2—Kendrick, there.
Feb. 6—Troy, here.

Choir Entertained

Mr. and Mrs. Fred Magee entertained the choir of the Community church following practice Wednesday evening at their home. Refreshments were served following an evening of visiting. Mrs. Margaret Covington, who directs the choir, and Mrs. Don Jain, pianist, were given gifts.

WANT-ADS

FOR SALE—Jersey cow, 5 years old. To freshen Jan. 1. Nick Bielenberg, Genesee. 26tf

FOUND—Key case with keys. Call at News office.

FOR SALE—Slightly used 7½-foot IHC Offset type disk with 22-inch disks; also I used 10-foot No. 9-A IHC disk. Call Genesee Trading Co., Genesee.

FOR SALE—Young Turkey gobblers. Jim Cameron, Genesee. 1*

FOR SALE—Weaner pigs. Art Rosenau, Genesee. 2*

FOR SALE—Kitchen Range. Call 83F11, Genesee. 1

FOR SALE—12 acres, 6-room house with electric water heater, a barn, chicken house, 1 Jersey-Guernsey cow and 100 chickens; good stock. Close in. Phone 95F21, Genesee.

FOR SALE—Here's the top-notch farm buy of the country. 246 acres nicely located on gravel road, has fair buildings and electricity. 80 acres seeded to wheat, 36 of which was fallow, 35 acres sweet clover, balance all plowed ready for peas in spring. Full possession, with all the crop, goes for considerably below prevailing prices. With all in crop it should be a cheap ranch to you by next fall. G. F. Shirrod, Pullman, Wash. 23-25

Altar Society Party

The Altar Society of St. Mary's church was entertained at a Christmas party Tuesday afternoon at the home of Mrs. Mary Weber, the assistant hostess being Mrs. Andrew Hasfurther. Cards were played during the afternoon and a Christmas gift exchange was enjoyed. At cards, Mrs. Don Linehan won high award and Mrs. Ray Johann, the consolation. The hostesses served luncheon at the close of the afternoon.

FINAL TAX PAYMENT

Notice is hereby given the date for payment of the 1944 taxes is Saturday, Dec. Edna M. Thieriault, Tax

Ladies Aid Meeting

The regular meeting of munity Aid will be held at parlors Wednesday afternoon Special entertainment.

Luncheon for Sister

Mrs. Fred Comnick entertained with a 1 o'clock luncheon Thursday of last week in honor of her sister, Mrs. Orris Burrell, of Seattle. Guests were Mrs. George Anderson, Mrs. John Hoduffer, Mrs. Martin Liberg, Mrs. Walter Gehrke and Mrs. John G. Meyer. Cards were enjoyed during the afternoon and Mrs. Comnick gave her sister a guest gift. Mrs. Burrell and daughter, La-Lee, visiting here for several weeks, left Saturday for their home.

Monday Bridge Club

Mrs. N. M. Leavitt entertained the Monday Evening Bridge club at its annual Christmas party this week, when a no-hostess supper was served at 7 o'clock. The evening was spent in bridge, with prizes going to Mrs. Glen Sampson and Mrs. E. D. Pederson, after which a gift exchange was enjoyed around a lighted Christmas tree. Mrs. Anna Hanson, a guest, was given a guest prize.

A Real Christmas Gift—A U. S. Bond

Francis Uhre
LET'S GET ASSOCIATED

Henry Halverson
CARPENTER AND BUILDER

Gus Fickens
BLACKSMITHING MACHINE SHOP

Genesee Cash Hardware
JOHN G. MEYER HARDWARE

THE SEASON'S GREETINGS
19 ★ 44
John Liberg
THE PASTIME

Dr. Joseph G. Wilson
Moscow, Idaho

Ray Trautman
GENERAL TRUCKING

Texaco Service Station
LeROY HARRIS, Proprietor

Glenn Sampson
BARBER SHOP TAILOR

Continental Oil Company
JOHN G. MEYER, Local Agent

Genesee Union Warehouse Co.
UNION FEEDS—NONE BETTER BUY THE

Farmers Union Producers Co.
BUILDING MATERIALS POSTS FUEL PAINT

Brower-Wann - Lewiston
W. M. HERMAN, Local Representative, Genesee

Genesee Motors

THE GENESEE NEWS

Established 1888 GENESEE, LATAH COUNTY, IDAHO, FRIDAY, DECEMBER 29, 1944 Vol. 56 No. 27

HEPPNER IN ENGLAND FINDS COUNTRY INTERESTING

Heppner, in a letter to his par- Mr. and Mrs. Paul Heppner, that he finally may tell them he is, or was on Nov. 17. His ting letter reads in part:

saw quite a bit of England we came to this camp, and I it is the most beautiful and in- ng of anything I have yet seen. a land of very green, rolling cut up by fences of stone and rows, and covered with large, l trees. The buildings in all of d are about the same; two- stone, slate roofed. There are ions, of course, like the houses by the lords. They are much and more attractively made. is one of these buildings in the area. It is called The........Manor. on detail there this afternoon p clean part of it, so I had a to look it over some. It is like hing you read about in books or the movies. It has a secret door ookcase which leads into a pas- ay, and has stone floors that worn down an inch from the footsteps of the ages. Beneath any dark, ghostly passageways rip water and echo loudly from footsteps. From the windows you out over a lawn-like field cov- with beech ,oak, and other hard- trees that are beautifully col- in brown, red, orange and yel- There is a large group of cows g in the field—a very beautiful

l of England that I have seen looks quiet and peaceful. Wish my camera here and could take e pictures I would like. Please my camera right away, also a of films.

have had a four-day pass and others since I have been here, I have seen many interesting s. I spent the four days at Ox- with two fellows from my com- I found out something I didn't before. Oxford University is not one university but 27 universities colleges. The buildings of the U. up about a fourth of the town. most interesting buildings are: t Church, Magdelon College, College (built in 1397), The Deer , St. Mary's Church (13th cen- . The buildings have all been re- because they were so weather- , but some of the figures on the h tower have been left and they so worn that they are no longer es but just heaps of marble. Then is the Badleian Library (two on books), the Sheldonian Thea- (it has the largest flat roof with- support of any building in the d, and on the ceiling are paint- done by great artists.) I've for- n the name, but it is wonderful. es College, of the Rhodes schol- ips, Merton College and part of Medieval City Wall with its tow- nd firing slots are interesting. here are many more things I tell you about these buildings I don't have time.

Cars travel on the left side of the t and they are small. Ninety per of them are like our Austins. It s there are more bicycles on the ets than cars. Everyone rides a cle, young and old, kids and grand- hers with gray hair.

The shows, they call them cinemas, completely American, right down Donald Duck and all. The price of how depends on where one sits. The money system isn't like ours— a mess. A pound is $4.00, a shill- 20c, and a pence about 2 cents. ound is 20 shillings, a shilling is pence, so it is hard to figure out ect change, but after a litle prac- they can't fool me. The hardest is to understand them when they you the price of something, such 'Sixndthrpnyhapny—six shillings three pence and a half pence is t they mean, about $1.26.

The weather has been cold and but I suppose we will become ac- omed to it. The first letters came our camp today so I should get l soon."

WORLD WAR I VETS CONVERT ADJUSTED SERVICE PAPERS

Veterans of World War I who have converted their certificates into Adjusted Certificate Bonds prior the maturiy date of the certificates not receive the interest these ds earn since the passage of the justed Compensation Act of 1936 will only receive the face value the Adjusted Service Certificate. e interest these bonds have earned 3 per cent annually.

All veterans holding these certifi- es are urged to convert them to the nds prior to January 1, 1945, if that the date of maturiay shown on the rtificate. It is our belief the ma- rity of the certificates issued show nuary 1, 1945, as the date of ma- rity.

Blanks for this purpose can be se- red from the Department headquar- rs of the American Legion in the oble Building, Boise, or the Veterans dministration Facility, Boise.

FLIGHT OFFICER LORANG HOME

Flight Officer Robert Lorang, who raduated at LaJunta, Colo., as a pilot ecember 23, arrived home Christmas vening. He made the trip by plane rom Colorado to Spokane, and went irect to Lewiston, expecting to meet ome of his folks there, but due to he critical illness of Mrs. Margaret obin, his grandmother, relatives were t the hospital. Bob came to Genesee y stage, and just as he was calling is father, Frank Jacobs suggested aking Bob out home for a more com- lete surprise.

Bob has 27 days from December 23 efore reporting at Hobbs Field, N. M., where he expects to be assigned o B-17 pilot training.

MRS. NORA TIERNEY

Mrs. Nora Tierney, 69, wife of Jerome Tierney of Clarkston, died at St. Joseph's hospital in Lewiston at 7 a. m. Sunday after undergoing an operation.

Funeral services were conducted at Holy Family church in Clarkston with the Rev. Fr. Hugo Paulter officiating. Pallbearers were W. J. Tierney, Henry Schlueter, William Tierney, Edward Tierney, H. B. Jones and John Tierney. Attending services from Genesee were Mr. and Mrs. H. B. Jones and daughter, Mary; Mrs. Anton Kambitsch and her guests, her mother and sister, Mrs. Anna Healy and Mrs. J. McGuire, and the Tierney family.

BOB LORANG RECEIVES WINGS AS AN ARMY FLIGHT OFFICER

LA JUNTA ARMY AIR FIELD, COLO.—Silver wings of a pilot were awarded recently to Robert H. Lorang, 23, son of Henry M. Lorang, Genesee, Idaho, at this advanced two-engine pilot school of the AAF Training Command.

He was graduated as a flight officer after completing the final phase of flight training as an aviation cadet in the TB-25 airplane, a Mitchell bomber stripped of its guns and armor for training purposes.

Flight Officer Lorang graduated from Genesee high school in 1938 and was assistant material receiving clerk for Clifton Applegate and Henry Georg, Spokane, Wash., before entering the service.

During the 15-week course of training at LaJunta, students pilots learn to pilot medium bombers, practice formation flying by day and night, obtain proficiency in instrument or "blind" flying, and continue their study of navigation, meteorology, and recognition of friendly and enemy aircraft.

On graduation, the pilots go immediately into specialized operational training for combat service or to transition training in four-engine aircraft.

BERTLE SPENCE IN MARINES EYES LEAVE AT END OF BOOT

Bertle Spence, who graduated from Genesee high school last spring, and now in the service, was accepted by the Marine Corps, and is at San Diego. From there he writes:

"Dear Pete:

"I received two copies of the Genesee News yesterday and was very much pleased to have received them. They give one a good feeling to read about your friends in service and the town news when I'm clear down here in California.

"I like the Marine boot camp very well. It gets kind of tough at times, but I guess it's for our own good. At the present time I'm out at Camp Matthews, known as the firing range for the San Diego base. We have three weeks here, then two more at the base—then home for a few days, I hope.

"This is about all the news, so I'll close for now. Thanks a million to the Legion for the paper. I sure do appreciate it.—Bertle."

Address: Pvt. Bertle G. Spence, Plt. 792 R. D. M. C. B., San Diego, 41, Calif.

JACK FLOMER MOVES AGAIN HAS CHRISTMAS WITH FOLKS

Jack Flomer, who will soon head for Pennsylvania for a new assignment writes:

"Dear Pete:

"Guess I better write and let you know I am on the move again. I got a 13-day delay enroute, so will have Christmas at home this year. I finally got done with that 17-day bivuoac and was very glad, although they put us on orders for Fort Dix, we never went. So we had to take a refresher course from the 9th of November until we left. I am going to Uniontown, Pa. Guess I will be over there pretty soon. Sure was glad to get home again, with 11 months between furloughs. They tried to get us to go to OCS, but no one wanted to even though there was a large field to choose from. Well, Pete I must close for now. Merry Christmas and a Happy New Year.—Jack."

WAYNE HAMPTON A CAPTAIN

WITH U. S. FORCES AT ROUEN, FRANCE—Port Commander Colonal Richard S. Whitcomb, announced recently the promotion of 13 officers at his headquarters. These officers were promoted for their excellent work at Omaha Beach, one of the Allied landing spots in Normandy.

The outfit was the first Transportation Corps port unit to set up operations on the European continent. With the advance units arriving on D plus 2, the 11th Port continued operations at Omaha until July 21, 1944, when they moved to a series of small ports on the peninsula, St. Vaast, Isigny, Carentan and Barfluer. Three weeks ago the 11th Port moved to Rouen to take over the largest inland river port in Allied-held Europe.

Among the men promoted to captain is Lt. Wayne W. Hampton, Genesee, Idaho.

Official Visit of W. G. M.

Mrs. Laura Bristol of Lewiston, worthy grand matron of the grand chapter of Idaho, O. E. S., made her official visit to Lily Chapter here last Thursday. A luncheon was given in her honor at noon after which she conducted a school of instruction. The dining room and hall were decorated in keeping with the holiday season. Mrs. Bristol gave a talk following the meeting in the evening which was conducted by Mrs. David Kuehl, worthy matron. Light refreshments were served at the close of the meeting.

MRS. ELVA BELLE GROAT DIES AFTER SIX MONTHS' ILLNESS

Final rites were conducted at the Community church in Genesee Saturday afternoon at 2:30 o'clock for the late Mrs. Elva Belle Groat, who died in Seattle Wednesday evening, December 20, after an illness of six months. Services here were conducted by the Rev. Melford Knight. Misses Beverly Heinrich and Dorothy Lee sang two duets, "The City Four Square" and "Beautiful Isle of Somewhere." Interment was in the City Cemetery. Pallbearers were James Cameron, W. M. Herman, E. W. Vanouck, Leo Edwards, Harold Lee and William Wardrobe. Members of the Eastern Star attended services in a body.

Elva Belle Gray was born at Genesee, the daughter of Mr. and Mrs. Robert Gray, deceased, and graduated from high school here. She attended the University of Idaho for three years and was graduated from Washington State College with the degree of bachelor of science in education. While at Washington State the deceased affiliated with Alpha Delta Phi sorority. She then attended the University of Washington, obtaining the degrees of bachelor of arts in music and master of science in business administration.

Miss Gray married Harrison S. Groat of Seattle while teaching at Tacoma, Wash. She had also taught in the schools at Moscow, Melrose, and Cottonwood. She became a member of the Third Church of Christ, Scientist in Seattle, and the Mother Church, Scientist, Boston, Mass. She was chairman of several committees in church work, which necessitated considerable travel, yet she found time to be acting superintendent of Sunday school for many years, and of a Good Will organization. Since the war she was engaged in civilian defense work and was a lieutenant in her precinct. Mrs. Groat also gave much time to the Library of Distribution for the Christian Science church.

Funeral services were conducted in Seattle at the Forkner University Funeral Parlors, with Mr. Williams as reader. The vocalist was Mrs. Beeler, who sang, "In My Father's House Are Many Mansions" and "O, Gentle Presence."

Mr. Groat accompanied the remains of his wife to Lewiston and Saturday they were brought to Genesee.

Surviving besides the husband are one sister, Mrs. R. E. Edwards, Genesee, and seven brothers, William, Robert and Elbert Gray, Genesee; Lester Gray, Culdesac; Cecil Gray, Spokane; Charles Gray, Denver, and Jess Gray, Santa Ana, Calif.

D. EARLING AT HOBBS, N. M. TRAINS NOW FOR B-17 WORK

Something new has been added to Dave Earling's address besides his new assignment, and that is "sergeant." From his new address the following letter came:

"Dear Pete:

"I've hit a new field at last. After two years at one place it seems good. It's a lot cooler here than back at Marana. There's ice every morning. What I mean, it gives you life. It snows once in a while, but I haven't seen any of that yet. It only stays about a week at a time.

"I have to go to school for seven weeks. I've already gone to one of them, and it's really easy so for. I hope it stays that way. It's a B-17 school.

"I want to thank you and the Legion for the paper. It gets to me right to the day every week, and it's really welcome reading. Well, it's time for lights out, so I'll sign off.—Dave."

Address: Sgt. David Earling, ASN 17109869, 3017 A. A. F. B. U., Sec. L H. A. A. F., Hobbs, New Mexico.

MOTHERS OF MR. AND MRS. JOE TOBIN DIE ON SAME DAY

Mrs. Margaret Tobin, 84, a resident of Clarkston for about 25 years, and the mother of Joe Tobin, passed away at St. Joseph's hospital, Lewiston, at 3 p. m., Tuesday.

The mother of Mrs. Joe Tobin, who had been residing at Oakland, Calif., also passed away Tuesday. Mrs. Tobin left at once for California to attend funeral services.

Mrs. Margaret Tobin was born in England June 22, 1860, and came to the United when a young girl, and was married at Newark, N. J. Her husband engaged for many years in railway construction, operating a large roadbed grading unit of his own, took his family to many places in the middle west, the south and to the west, until they settled at Genesee some 30 years ago. Mr. Tobin owned the farm now owned by James Myers near Genesee, and retired to live in Clarkston in 1917.

Besides her son, Joe, the deceased is survived by two daughters and one son, Miss Alice Tobin, Lewiston; Mrs. Marguerite Lorang, and John Tobin, Culdesac. Mr. and Mrs. Joe Tobin and family reside at Lewiston.

Funeral services for Mrs. Tobin were conducted at St. Stanislaus Catholic church in Lewiston Thursday at 9 o'clock, and interment was in Normal Hill cemetery.

HOME FROM OVERSEAS

Tom Ikard, aviation radio technician surprised his family by arriving here Christmas day for a two weeks' visit. He is home from the South Pacific after six months' service and has seen considerable action.

Mrs. Delbert Gildersleeve and daughter, Janine ,of Baker, Ore., came Christmas day to visit for a week with the former's father, Joe Hasfurther.

CHRISTMAS DAY GATHERINGS IN THE GENESEE COMMUNITY

Christmas day dinner gatherings in this community, while not as numerous as in other years, saw many families and friends together. Among the dinners at Genesee were the following:

Mr. and Mrs. Art Flomer entertained for dinner O. W. Harms and Heber Harms of Culdesac, Mr. and Mrs. Carl Flomer and three sons, Fritz and Dale of Moscow, and Pvt. Bob Flomer, a patient from the Dubble General hospital, Menlo Park, Calif., who is home on furlough; and Mrs. Elisa Flomer. Afternoon callers were Mr. and Mrs. Ed Erickson of Clarkston, E. E. Flomer of Lapwai, Ormand Hickman and Fred Taylor.

Guests of Mr. and Mrs. Clarence Trail were Mr. and Mrs. Simeon Fleishman and family, Mr. and Mrs. Bill Stricker and family, Mr. and Mrs. Walt Currin and daughter, Mr. and Mrs. Virgil Hurlbert and daughter; Mrs. Kate Huffman, Bill and Elbert Gray and Mr. and Mrs. Sim Currin and son of Palouse. The visitors from Palouse remained for a few days visit with relatives.

Mr. and Mrs. Howard Callahan and family and Mrs. Mae Baker were the guests of Mr. and Mrs. Frank Jacobs and family.

Guests of Mr. and Mrs. John Luedke were Mrs. V. A. Cherrington of Moscow, Mr. and Mrs. Ed Morken and family, Mr. and Mrs. Fred Shirrod and Mrs. Anna Hanson.

Mr. and Mrs. Fred Comnick entertained Mr. and Mrs. Walter Herman and family and Marie, Nadine and Latricia Comnick.

Mr. and Mrs. John Kries had as their guests Miss Esther Kries, visiting here from San Francisco; Mrs. Martin Huff of Moscow, Mr. and Mrs. Omer Kries and family, Mr. and Mrs. Keneth Aherin and daughter and Mrs. Ron Huffman and daughter.

Mr. and Mrs. Kenneth Hoduffer spent the day with Mr. and Mrs. Ben Cook and family at Craigmont.

Guests of Mr. and Mrs. E. D. Pederson were nine sailors from the Navy Radio School at Moscow, Bud Spratt, Nampa, Idaho; Boyd Williams, Rigby, Idaho; Carl Abbott, Kansas City, Mo.; Del Hollenbach, St. Joseph, Mo.; Don Reed, Onawa, Iowa; Lex Baer, Providence, Utah; Bill Fleming, Kenbro, Kansas; Willy Elder, Nichols, Iowa, and Dan Pederson.

Mr. and Mrs. Clarence Peterson entertained for the day, Mr. and Mrs. Chas. Craig of Nezperce, Mr. and Mrs. Harry Wolff and family of Spokane, Mr. and Mrs. E. H. Smith, Mr. and Mrs. Harley Smith, Mr. and Mrs. Edwin Peterson and son, Billy; Loraine Smith, Mr. and Mrs. Herman Thostensen, Mr. and Mrs. Leonard Blakeman and Roy Smith, all of Lewiston, and Mr. and Mrs. Adrian Nelson and family.

Guests of Mr. and Mrs. Dick Green were Mr. and Mrs. J. P. Hermann and son, Donald; Chet and Lloyd Qualey, Cecil Nebelsieck, Mr. and Mrs. Jack Nebelsieck and son, Gary and Mrs. Lawrence Herbert and son, Melvyn.

Mr. and Mrs. Wilson Esser and son and Miss Moureen Herman of Clarkston spent the day with Mr. and Mrs. Nick Bielenberg.

Mr. and Mrs. Grant Loncosty of Spokane, Mr. and Mrs. Chas. Grieser Sr., Mr. and Mrs. Art Hansman and Mrs. Margaret Reed of Lewiston were guests of Mr. and Mrs. Bernard Grieser.

Mr. and Mrs. Henry Koster and son, Mr. and Mrs. Phil Greenwell and Mrs. Theo. Koster were guests of Mr. and Mrs. A. E. Koster in Moscow.

D. Scharnhorst spent the day with his son-in-law and daughter, Mr. and Mrs. T. D. Garrett.

Mr. and Mrs. Lloyd Esser and family spent the day with Mrs. Esser's mother, Mrs. Chas. Watt in Lewiston.

Mrs. John Hoduffer and daughter; John Daugherty, Louis Roskammer and Chas. Mauch were guests of Mr. and Mrs. George Anderson and family.

Mr. and Mrs. George Erickson entertained for dinner, Mr. and Mrs. Henry Halverson, Mr. and Mrs. Ed Erickson, Mr. and Mrs. Walter Erickson and son and F. S. Day, the latter of Kelso, Wash. Mr. Day, ,the father of Mrs. George Erickson, came Saturday and remained to visit until Wednesday.

Mr. and Mrs. E. W. Vanouck, Mr. and Mrs. Paul Dinsen, Miss Ruth Alice Vanouck and Miss Ingle Dinsen of Spokane were guests of Mr. and Mrs. Ray Johann.

Mrs. Patty Rollman, Mrs. Deloris Parr, Miss Anna Mae Busch and Miss Vera Foster of Spokane came Saturday and visited in the Chris Busch home until Monday evening. Joe Busch, father of Chris Busch of Hanford, Wash., was also a guest in the Busch home on Christmas day. Afternoon callers were Mrs. John Kramer of Colton and John Kramer of Kellogg, mother and brother, respectively of Mrs. Chris Busch.

Mr. and Mrs. Jack Magee and daughter, Kay, were guests of Mr. and Mrs. W. J. Baumgartner.

Mr. and Mrs. Howard Blume spent the day with relatives in Moscow.

Mr. and Mrs. Marion Holben were in Lewiston and guests of Mrs. Jeanetwte Holben.

Mrs. Mary Blume had for dinner guests Chief George Blume and wife of Coeur d'Alene, who arrived Christmas eve and visited while here with other relatives and friends.

Mr. and Mrs. A. C. Linehan entertained for the day, Mrs. Wm. Bartroff and Miss Bette Linehan of Spokane, Mr. and Mrs. Stanton Becker and family, Mr. and Mrs. Ernest Becker, Mr. and Mrs. Wm. Cunningham, Mrs. Elizabeth Linehan, Mrs. Helen Sanford, Mr. and Mrs. Raphael Linehan and Mr. and Mrs. Don Linehan and daughter, Joan.

Guests of Mr. and Mrs. Frank Hoorman and daughter ,Marie, were Mr.

(Continued on Page Four)

BROTHER KILLED IN ACTION

Rev. T. M. Gebhard of Baker, Ore., formerly of Genesee, has received word that one of his brothers was killed in action on Nov. 8 in the European Theatre of Operations. Rev. Gebhard's parents, Mr. and Mrs. Alex Gebhard, who had been visiting in California, arrived in Baker the day the word came of their son's death. The deceased soldier leaves a wife and twin daughters, who are only a few months old. They reside in North Dakota.

LARRY WICKS BACK IN STATES FROM LONG STAY IN PACIFIC

Pfc. Larry Wicks is home from the Pacific Theatre of Operations, and is visiting his father at the home of Mr. and Mrs. James Magee. Larry enlisted in the Marine Corps a few years before the outbreak of hostilities, and has been overseas with the First Marine Division which has met the Japs all the way up and down the wide stretches of the Pacific, and without official sanction newspapers are not at liberty to state the number of engagements and where the Marine Division has been. It was noted, however that Larry wears the Asiatic-Pacific ribbon and the Pacific Theatre of Operations, both with stars. He, of course, has the defense ribbon, and above the ribbons is that of the Purple Heart.

The young Marine has visited at Genesee before, but that was about 10 years ago, and is well remembered as being the boy who climbed the greased pole at a celebration here. He now tells how he made the climb and garnered the $5 bill floating from the pole, but he does not remember just how many pockets he had filled with cinders gathered up along the railroad tracks near the ball grounds.

Just before leaving for the States Larry visited for a time with Walter Jain of Lapwai, who is also with the Marine Corps in the Pacific, and again censorship rules do not permit mention of the place of meeting. Walt is with a tank unit of the Marines, and was doing allright, Larry said.

If Larry's division had not been mentioned regulations would permit relating some of the incidents of the various campaigns and places where he had been, but then, news releases have pretty well covered accomplishments of the First Marines.

The going has been tough and rough at times, Larry stated, but his memory always seems to carry him to places where he has had some pretty good times, along with the bad. He has visited his brothers, Guy and Pete, and will soon be heading for California to visit his mother and report for further assignment.

"PRETS" DEMERS ON TIN CAN A RADIOMAN AND LIKES JOB

A. E. DeMers, that's "Prets" to all his friends here, has been heard from at last, and he is located somewhere on Pacific duty. He was one of three Genesee boys to attend the navy radio school at Moscow. Tommy Edwards and Dan Pederson, were the other two. Prets writes:

"Dear Pete:

"Well, guess it's about time for me to write. I've been in about two years now. As you know I am on 'tin can' and have put in about a year down here doing different things which I am not at liberty to divulge.

"You can tell Dan he got into a pretty good racket if he gets into the fleet. We don't have to do much work (manual, I mean), and living conditions are pretty good. As far as I'm concerned outside of the fleet the rest of the navy isn't too hot.

"Will you thank the American Legion for a stationery. It comes in pretty handy because it is kinda hard to buy down here, in fact everything is hard to get down here but cigarettes. We have plenty of those.

"Well, I have to wake my relief so I can get some sleep.—Prets."

EMMETT HOME FOR CHRISTMAS

Pfc. Leland Emmett, recently transferred from Lamoore Army Air Field to Geiger Field, spent Christmas with his parents here. He was accompanied by Pfc. Richard Varien of St. Paul, Minn., and Pfc. Joe Knight of New Orleans. They were guests in the Emmett home for Christmas dinner.

The two men were with Leland at Lemoore, and during their brief visit here called at the Louis Scharnhorst home, as the three men were in the same outfit as Dick Scharnhorst at Lemoore.

Since coming north Knight saw real snow for the first time in his life.

BROTHERS TOGETHER XMAS

Mr. and Mrs. Peter Zenner received a telegram Christmas day from their sons, T-5 Andrew Zenner, stationed at Shaster, Calif., and Pvt. Joe Zenner, stationed at Camp Roberts, telling them that their sons spent the day together. They wished their parents a Merry Christmas.

Births

Mr. and Mrs. Florent Moser are the parents of a daughter born Sunday, December 24. The baby has been named Janice Theresa.

A daughter was born Monday, December 25 at St. Joseph's hospital in Lewiston to Mr. and Mrs. Clinton Herman. The name chosen for the baby is Linda Rae.

Harold Haymond returned home on Saturday from the Veterans hospital at Portland, and is much improved in health. Mrs. Haymond and Shirley are here to spend the holidays, the former planning to remain until Jan. 15.

TOM DRESHER IN ENGLAND FINDS WEATHER PRETTY COLD

Tom Dresher, with a harbor craft company, now in England, writes:

"Dear Pete:

"Well, Pete, it has been some time since I have written you a letter, so tonight I am taking time to let you know I have received three papers in the last two days. I have actually received four papers since I left the good old U. S. A., but have been on the go from the time we hit here, so I guess they will catch up with me some day.

"I am still in the pink of condition and have been since we landed. Hope all you folks are o.k. at home. I see by the paper where quite a few of the boys from home are overseas now. I expect there will be a lot more coming. Sure glad to hear the crops were all good again this year. Sure wish I could have been there to get in a little of harvest. How is the weather? Suppose it is a little chilly now. I'll tell you Pete, this weather is only for ducks over here. Haven't seen so much rain. I can imagine what Alaska is like, although I have not been there. They tell me it rains there most of the time. Sometimes we see the sun, but very seldom. Would like a little of that Idaho weather right now. When we were at Camp Gordon Johnston, Florida, we could go in our shirt sleeves, even at New Orleans, but now we bundle up so tight with clothes to keep warm, it is uncomfortable.

"Have seen lots of England so far but haven't seen London as yet. I am going to try and see it before the war is over. Some of the boys have been there and they say it is worth one's time, as it is a beautiful place. I really enjoy reading the boys' letters they write you Pete. I am working as a carpenter now and like it fine. It looks like this mess might be coming to a close. Most of the boys who have served overseas a long time will be home in '45, but don't think I will see home until '46. How are all of my folks. How is the warehouse crew coming along? Have seen some Sunday afternoon good old American football games. Makes one feel as if he was sitting in a big stadium on some sunny Saturday afternoon back home—but it isn't home and the sun isn't shining here.

"Well, Pete, as I have a couple more letters to write I will sign off for now, but will try and scribble a longer letter next time. I wish to thank you Pete and also the Legion for the paper and hope the rest of the copies catch up with me soon. Give all my friends a good hello for me, especially Bus Bennett.—Tommy.

Note: Thanks for the letter Tom. In answer to your questions, your folks are all fine, but don't know how the warehouse crew is making out. They are in good health and plenty busy, but Carl Osmundson seems to need some help in watching the crew and putting out the right kind of vitamins. I don't know the score on the vitamins, but maybe you do. The weather is the usual variety, pretty chilly, no snow to speak of; then the sun comes out and then it fades behind a cloud, and each day everyone at home wishes the war was over and you fellows were home. Watch your step in London town.

WITH THE SERVICEMEN

Pvt. Arthur Broemeling, who was here from Fort Bliss, Texas ,to visit his parents, enroute to Ft. Meade, Md., left Wednesday. Art is a range setter in an anti-aircraft unit.

Leon Eikum, student at the University of Idaho Southern Branch at Pocatello, in the navy V-12 program, arrived Saturday on leave and will leave Saturday for south Idaho. Leon hopes that he will be sent to preflight at Iowa City, Iowa, during February, and if this course is not open he may be sent to midshipman's school.

HOLIDAY GREETINGS

The News wishes to acknowledge greetings from the following:

It's now Lt. (j.g.) Olwyn Evans of the WAVES, stationed at Moffett Field, so congratulations. She sends greetings for the holiday season.

Lt. William Mervyn writes: "Dear Pete and Mrs. Pete: Congratulations on that 2nd Lt. in your family. I looked through one of the University letters and most of the fellows are overseas or back already. I guess Jerry and I just take more training than the other boys. I'm in a pilots' pool here at Lemoore for fighters, so my next address should be an O.T.U. This is quite a life with a new home every two months. Merry Christmas, Happy New Year and thanks to you and the Legion for The News each week.—Bill."

Frederick Morscheck now at Memphis, Tenn., in training for aircrew with the navy, sends greetings at the holiday season.

Capt. M. Linehan, Army Nurse Corps, Hoff General Hospital, Santa Barbara, Calif., sends greetings and adds: "Dear Mr. and Mrs. Pederson—I hope you'll have a very Merry Christmas and a Happy New Year. Again, thanks for the paper and all it means to us.—M. Linehan."

Aviation Cadet Joe Schooler at Waco, Texas, in advanced training for an army aircorps pilot, sends greetings of the season.

THURSDAY MARKETS

Federation Wheat, per bu	$1.34½
Club Wheats, per bu	$1.34½
Rex Wheat, per bu	$1.34
Barley, per ton	$40.00
Oats, per ton	$41.25
Butterfat, net	48c
Eggs, per dozen	37c - 38c

LEGION Theatre

Happy NEW YEAR

Sat. - Sun. - Dec. 30 - 31

"ANDY HARDY'S BLONDE TROUBLE"

2 SHOWS FIRST SHOWS STARTS AT 7 P. M. 2 SHOWS
ADULTS - 40c CHILDREN - 14c

Also News and Shorts

GENESEE VALLEY NEWS

The holidays passed rather quietly in the Valley with a few family gatherings—too many vacant chairs to make it the hilarious celebration of other years. Owing to icy roads and illness, a smaller crowd than usual attended the Sunday school program but the children put on a good variety of entertainment of recitations, songs and a play. The junior choir sang. Treats were given and the offering went to the Parkland Children's Home.

As we bid farewell to the old year which has brought so much sorrow and destruction to this old world, let us look ahead to the New Year with a feeling of hope—hope that the war will soon end—hope that the nations of the world will forget pettiness and jealousy and will lay the foundation for a permanent peace. When boys can stand in knee-deep mud with shells bursting around them and sing Christmas carols to the ones who are safe at home, as they did over the radio this Christmas, we ought to shout back the Halleluiah Chorus to them to give them new hope and courage to go on to the end. The New Year will bring sorrow to many and to them we would say in the words of the poet, Klingle:

God broke our years to hours and days, that
Hour by hour
And day by day
We might be able all along
To keep quite strong.
Should all the weight of life
Be laid across our shoulders, and the future, rife
With woe and struggle, meet us face to face
At just one place,
We could not go;
Our feet would stop; and so
God lays a little on us every day
And never, I believe, on all the way
Will burdens bear so deep
Or pathway lie so steep
But we can go, if by God's power
We only bear the burden by the hour."

* * * *

And in conclusion by A. W. Peach:

He fixed the pane and said to me:
"This glass is good, now you can see."
The other pane by some miscue
When it was made, has spoiled the view.
The world I saw was set awry
Against a queer, distorted sky,
And now I saw it ordered well
The change had wrought a miracle.
So in the future if life seems
Distorted in my plans and dreams,
So twisted that I doubt or fear
That faith is lost, despair is near,
I will not say that life is vain;
I'll go and get a clearer pane.

* * * *

Friends of Miss Theo Smith will be sorry to hear that she broke her hip in a fall on icy sidealks in Moscow last week. She is at the Gritman hospital.

There will be no more Sunday school through the winter months except on church Sundays.

Mr. and Mrs. Don Linehan and Joan spent Christmas day at Art Linehan's in Genesee.

Mr. and Mrs. Howard Beck and sons came down from Spokane to visit relatives over the Christmas holiday. They, with Mr. and Mrs. DeLos Odenborg, had Christmas dinner at the Demoin Gilchrist home at Colfax.

Guests of Mr. and Mrs. Gus Rosenau for Christmas dinner were Miss Maggie Bottjer, Mrs. Mona Rosenau and baby; Jess Myers of Lewiston, Mr. and Mrs. Lee Webb and baby of Reubens, Miss Maxine Rosenau of Seattle.

John Eikum spent Christmas eve with his mother in Lewiston.

Mrs. Gilbert Smith has been havin ga siege of flu.

Mr. and Mrs. Wm. Borgen called on Miss Theo Smith at the hospital Monday evening.

Rudolph Nordby returned Thursday from the Colfax hospital.

Misses Beuletta and Rowena Nordby were home for Christmas. Beuletta returned to Spokane Monday evening and Rowena will remain until after New Years.

Mr. and Mrs. James Magee returned home Wednesday from a two weeks visit on the coast.

Pete Lande of Lewiston is spending a few days at the Nels Lande home.

The Oscar and Victor Danielsons, Jess Johnsons and Jess Borgens of Moscow and Lars Johnson had their annual Christmas eve dinner and exchange of gifts at the Einar Johnson home Sunday evening.

Mr. and Mrs. Nels Lande attended a party at Dr. Magee's in Moscow Monday evening.

Mrs. Annie Danielson entertained at a family dinner Christmas day for the Victor and Oscar Danielson families, Mr. and Mrs. John Eikum and family, Lars and John Johnson. In the afternoon Mr. and Mrs. Leon Danielson and family called.

Polly and Jill Hanson are visiting at the Lande home.

Mr. and Mrs. George Berry, Mrs. Wm. Rosenau of Lewiston and Willard Rosenau of Winona spent Tuesday afternoon at Gus Rosenau's.

Dr. and Mrs. Chas. Magee of Moscow and Dr. Wm. Magee, major in the Canadian air force, visited at the Lande home Tuesday evening.

Mr. and Mrs. Robert Berger and family spent Christmas day in Genesee at the Bruce Wardrobe home.

Mr. and Mrs. James Magee, Mrs. Jim Kane, Mr. and Mrs. Robert Berger, Mrs. James Kinyon and Mr. and Mrs. Whitted atttended the Mike Mulalley funeral in Moscow Thursday.

Mr. and Mrs. August Johnson had most of their family together for a Christmas dinner. Covers were laid for Mr. and Mrs. Aubrey Anderson and son of Boise, Mr. and Mrs. Tom Kimberling and Joyce, Mr. and Mrs. James Huntbach, Mrs. Otto Ward and Mary Louise of Moscow, Mr. and Mrs. Ole Johnson and Donald, Mr. and Mrs. Vernon Peterson, Mrs. Dollie Peterson, Charles Northern and Mr. and Mrs. George Johnson.

Pfc. Larry Wicks, just in from the South Pacific, is visiting his father, J. P. Wicks, at Jim Magee's.

Don Borgen is spending the holidays at home from the University.

Mr. and Mrs. R. E. Nordby had a family dinner and tree Christmas eve. Guests were B. P. Luvaas, Mr. and Mrs. Conrad Luvaas of Moscow, Mr. and Mrs. Ed Maguire, Mr. and Mrs. Herbert Kroh and Janet of Spokane, Mr. and Mrs. F. L. Barbee and Gail Dean of Asotin, E. J. Platt and Lois Ann of Lapwai and Lyman Luvaas of Everett, Wash.

Mr. and Mrs. Jack Magee and baby; Pfc. Larry Wicks, Jake Wicks, and Miss Phyllis Magee of Spokane were Christmas dinner guests at the Jas. Magee home.

First-Sgt. and Mrs. Roy Wedin of Ft. Lewis spent Christmas eve and part of Christmas day at J. P. Wedins, returning to Tacoma early Tuesday morning.

Mr. and Mrs. Arwin Nordby, Oscar Nordby, Pete Norlie, all of Moscow; Mr. and Mrs. Ed Blume of Grangeville had a dinner and exchange of gifts at the Larson home Sunday evening.

Mrs. J. P. Wedin, Ray Wedin and Alyce Faught spent Monday evening in Moscow at Henry Hofman's and at the USO.

Mr. and Mrs. Bob Pringle of Moscow were Sunday dinner guests of Mr. and Mrs. Ole Johnson. In the evening Mr. and Mrs. Vernon Peterson, Chas. Northern and Mrs. Dollie Peterson called.

Paul Bierie of Detroit, Mich., was a Christmas visitor at Wedin's. He is in the radio school at Moscow.

Mrs. Lilly Larson and Elmo had Christmas dinner at Arwin Nordby's in Moscow.

Mr. and Mrs. Fred Hove, Fred Tesch, Mr. and Mrs. Art Tegland and Mr. and Mrs. Art Hove and Clarice had Christmas dinner at John Hove's.

Mrs. J. P. Wedin entertained the Orchard Missionary Circle at a Christmas party at the Methodist parsonage in Moscow Wednesday afternoon.

NOTICE OF ANNUAL MEETING

Notice Is Hereby Given that the Annual Meeting of the Latah County Farmers Mutual Fire Insurance Company will be held at the company's office in the Duthie Building in Troy, Idaho, on Tuesday, the 9th day of January, 1945, at 1:00 o'clock P. M., for the purpose of electing three directors for a term of three years and for the transaction of such other business as may come before the meeting.

Dated at Troy, Idaho, this 18th day of December, 1944.

H. PAULSON, Secretary.

Dec.22Jan.5

Birthdays Honored

Birthdays of Mrs. Lawrence Vestal and Elbert Gray, which occur on Dec. 28 and 26, respectively, were honored with a party at the Vestal home Wednesday evening. Those present were Mr. and Mrs. Clarence Trail, Mr. and Mrs. Gunder Hammer, George Roskammer, Miss Esther Broemeling, Mrs. Kate Huffman, Elbert Gray, Gene, Dale and Levern Vestal and Mr. and Mrs. Lawrence Vestal. Following cards played during the evening a pick-up lunch was served and gifts were presented to Mrs. Vestal and Mr. Gray.

At cards played during the evening Miss Broemeling won high award for the ladies and Mrs. Huffman the consolation. For the men Elbert Gray won high and Dale Vestal, consolation.

Entertain at Two Parties

Thursday evening of last week Mr. and Mrs. Frank Hoorman entertained with a dinner bridge party for Supt. and Mrs. Kenneth Dean, Mr. and Mrs. Robert Berger, Mr. and Mrs. Otto Schwenne, Mr. and Mrs. J. M. Rabdau, Mr. and Mrs. H. J. Martinson and Mr. and Mrs. Frank Densow. Mrs. Berger received high score award for the ladies and Mr. Densow for the men.

Wednesday evening of this week Mr. and Mrs. Hoorman's guests for dinner and bridge were Mr. and Mrs. W. F. Shirrod, Mr. and Mrs. W. M. Herman, Mr. and Mrs. David Kuehl, Mr. and Mrs. Harry Schooler, Dr. and Mrs. N. M. Leavitt, Mr. and Mrs. Forrest Durbin. High award at ... won by Mrs. Leavitt for the ... by Mr. Kuehl for the men.

HAPPY NEW YEAR

Weisel Insurance Agency, Mosc...
512 S. Main St. MOSCOW, IDAHO Telephone ...

The Genesee News
PRINTING PUBL...

W. M. Herman
HOME FURNISHINGS

The Electric Sh...
CARL SIMONS

"AW, WHO SAYS GOOD INSURANCE HAS TO BE EXPENSIVE?"

It's easy as A B C. GOOD life insurance is insurance that promptly pays CASH at time of loss. That is what is needed. The Idaho Mutual Benefit Association has paid over $1,600,000.00 in claims. YET . . . it has never cost more than $10 a year to maintain a $1000 Idaho Mutual policy.

With an Idaho Mutual policy you get no expensive frills. You get good INSURANCE only . . . and you PAY for insurance only. The unique "Mortality Cost Plan" constantly helps you to get GOOD insurance at the lowest possible cost.

Good ANYWHERE at ANY TIME

An Idaho Mutual policy is in full force from the very day of issue . . . is good any where at any time and is incontestable after two years. FOUR kinds of insurance on ONE policy at ONE low cost and ONE policy will insure your entire family.

No other Policy offers SO MUCH, for SO MANY, for SO LITTLE COST.

For Full Details Mail This Coupon

The Idaho Mutual Benefit Association
Idaho Mutual Bldg., 8th and Main
Boise, Idaho

Gentlemen: I want GOOD insurance for my family. Show me how I can get it at the lowest possible cost.

Name ....

Address ....

Town and State ....

ELIGIBLE AGES—1 year to 50.

Idaho MUTUAL BENEFIT ASSOCIATION
BOISE, IDAHO
Largest Mutual Benefit Associatioin in America

HOW MANY ANSWERS TO THIS AD?

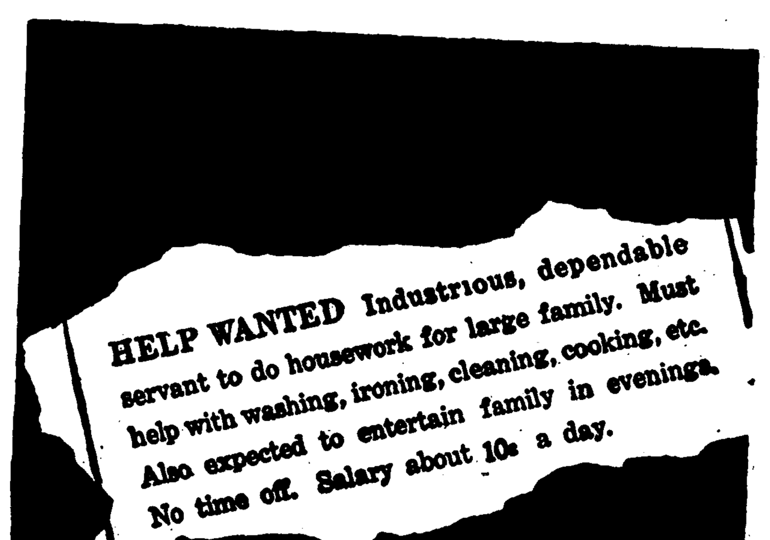

Obviously, the only servant who will do so much for so little these days is *electricity*.

We're glad that electricity is able to work around the clock in war plants and still stay on the job in your home. We're proud that you pay low pre-war wages fo its services!

That's *news* in wartime. It's possible only because of sound *business* management—and because your friends and neighbors in this company know their business.

the Washington Water Power Co.
A SELF-SUPPORTING, TAX-PAYING BUSINESS ENTERPRISE

Another Year is Knocking at the Door. We look forward to 1945 with the firm belief in better things to come. And, we want to express our deep appreciation to each of you for having contributed in such an important way to our success in this community. For you it is our hope that 1945 will be a year of unsurpassed accomplishment, and that Good Health will attend you.

Rader's City Market

LOCAL NEWS

...and Mrs. Martin Liberg enter... Mr. and Mrs. Lars Liberg and ...ee; Mr. and Mrs. John Liberg ...n, Jack; Nels and Ingle Swen... ...d Miss Norma Jean Liberg, a ...t at Kinman Business Univers... Spokane. Miss Liberg will visit ...ntil Jan. 1.

...and Mrs. Anton Kambitsch and ...el, were guests of Mr. and Mrs. ...Guire in Colfax. They were ac...nied home by Mrs. McGuire and ..., Mrs. Anna Healy, the latter ...ing to her home in Spokane on ...sday.

... Mary Weber and Miss Berna... Weber spent the day with Mr. ...rs. George Schmidt at Keuter... They were accompanied home by ... and Gale Schmidt who will visit ...during the holidays.

... and Mrs. Ben Pleiman spent the ...ith their daughter, Mrs. Don ...nd family.

... and Mrs. Elmer Johnson, who ...een in Lewiston, visited for a ...time here Monday with the for... uncle, Ernest Peterson. They enroute to their home at Usk, ...

... and Mrs. Martin Liberg and ... visited Wednesday with Mr. ...rs. Edgar Evans in Clarkston. ...omi Cameron left Wednesday to ...for two days with Kathryn Gray ...ldesac.

... and Mrs. Jim Magee and daughter, Patsy; Mr. and Mrs. Don Jain and children, Mr. and Mrs. Jack Magee and daughter, Jake Wicks and Pfc. Larry Wicks were Sunday dinner guests of Mr. and Mrs. Ben Jain at Lapwai.

Miss Phyllis Magee of Spokane visited Tuesday and Wednesday with her parents, Mr. and Mrs. James Magee. Returning to Spokane Wednesday she was accompanied by Pfc. Larry Wicks who had been a guest in the Magee home. Larry will visit his brother, Lt. Guy Wicks and family at Tillamook, Ore., before reporting for reassignment after overseas duty.

One of the two small planes over Genesee Tuesday and Thursday was piloted by Dick Black of Moscow, at least that is the guess of friends here. Awaiting confirmation, the belief becomes more pronounced, because Dick is known to wave his arms much like one of the pilots did while flying over Genesee. He is taking flying lessons at the Pullman-Moscow airport.

Miss Doris Vandenburg spent the week end in Moscow with Miss Carol Sodorff.

Rev. Melford Knight left Sunday for a visit with his parents at Dufur, Ore., and with friends and relatives in Seattle and Portland.

Ed Vanouck left Saturday for a visit with his sister and family at Brewster, Wash.

Rev. and Mrs. Roland Wuest left the first of the week for Oregon City, Ore., to visit relatives.

Miss Bette Linehan of Spokane arrived Friday to visit for a week with her parents, Mr. and Mrs. A. C. Linehan, and other relatives.

Sunday dinner guests of Mr. and Mrs. J. H. Broemeling were Mr. and Mrs. James Cameron, Naomi Cameron, Mrs. Delpha Broemeling and son, Lyle; Mr. and Mrs. Bob Broemeling and children, Karen and Kent; Miss Yvonne Eikum, Miss Mary Jane Broemeling and Pvt. Arthur Broemeling.

Mr. and Mrs. Rudolph Kluss entertained for Sunday dinner, Hugo Manderfeld, Mr. and Mrs. Ormand Hickman and son and Mr. and Mrs. Henry Manderfeld and family.

Mr. and Mrs. Irad Carr and son of Spalding, Mr. and Mrs. Oscar Danielson, Ed Morken and Elmo Larson were visitors in the John Luedke home Friday evening when Mr. Luedke showed picture slides taken while on hunting trips in the upper Clearwater country the past four years. The three Genesee men, with Mr. Carr as their packer and guide have made the trip together four times.

Mrs. James Linehan of Spokane visited Sunday and Monday with her parents, Mr. and Mrs. Markie Springer at Genesee.

Sunday dinner guests of Mr. and Mrs. Peter Zenner were Mr. and Mrs. Lawrence Welle of Uniontown, Mr. and Mrs. Oscar Fox of Spokane, Mr. and Mrs. Clifford Herman and Mr. and Mrs. Al Zenner.

Mrs. Anna Qualey entertained for Sunday dinner, Mr. ad Mrs. Edgar Carlson and daughter Carlene of Spokane, Miss Eva Qualey of Richland, Wash.; Mr. and Mrs. Norman Flamoe and son, Duane, Mr. and Mrs. Ernest Qualey and son, Raymond. Mr. and Mrs. Norman Flamoe entertained the same group, with the exception of the Spokane people, for dinner Wednesday at noon. The visitors had returned home.

Mr. and Mrs. Al Zenner, Marie Hampton, Marie Hoorman, Beverly Heinrich and Mr. and Mrs. E. D. Pederson witnessed the St. Maries-Moscow high school basketball game Friday evening at Moscow, which was won by St. Maries in the final seconds of play, 36-34. Mr. and Mrs. Pederson visited Mr. and Mrs. John Black and were accompanied home by their son, Dan, who is at the navy radio school, and who had time off for the Christmas holidays.

Mr. and Mrs. John Kluss left on Thursday for Camas, Wash., to visit ten days with their daughter, Mrs. Francis Dowdy, and husband.

Mr. and Mrs. J. P. Hermann and Mr. and Mrs. Dick Green left Thursday for Long Beach, Calif., planning to be away for six weeks. They will visit relatives and friends at Bend, Ore., and Klamath Falls, Ore., enroute, and at Long Beach Mr. and Mrs. Herman will visit the latter's parents, Mr. and Mrs. W. N. Gibb. They will travel to California in the car belonging to Fred Hampton, who, with Mrs. Hampton, are staying at Los Angeles, while Mrs. Hampton is recovering from a recent operation.

Miss Mary Jane Broemeling of Spokane came last Thursday to visit her parents, Mr. and Mrs. J. H. Broemeling and brother Pvt. Arthur Broemeling who was home on furlough or delay enroute from Fort Bliss, Texas to Fort Meade, Md.

Mr. and Mrs. Elvon Hampton and daughter, Joan, were Sunday dinner guests of Mr. and Mrs. Raleigh Hampton.

Mrs. Kate Huffman returned last week from Yakima, Wash., where she visited her daughter, Mrs. Roy Galarneau, and husband and brother, Peter Kane, and family. She also visited her other daughter, Mrs. Leonard Flamoe, and family, at Seattle.

Mr. and Mrs. Don Springer of Headquarters spent the holiday week end here with Mr. and Mrs. Art Springer and Mr. and Mrs. Wm. Baumgartner.

Jean Luedke was a Tuesday overnight guest of Nancy Buchanan in Moscow.

Carol Jean Morscheck, attending school at Walla Walla, arrived last Thursday to spend the holidays with her parents, Mr. and Mrs. Fred Morscheck. Miss Anna Mae Busch, attending Kinman Business University in Spokane, visited Saturday and Sunday in the Morscheck home.

Mr. and Mrs. Oscar Danielson and family, Henry Martinson and Miss Esther Martinson were Thursday supper guests of Mr. and Mrs. John Luedke.

Misses Nadine and Latricia Comnick left Monday for Seattle to spend the holidays with relatives.

Miss Inge Dinsen, student nurse at Sacred Heart hospital, Spokane, visited Sunday and Monday with her parents, Mr. and Mrs. Paul Dinsen.

Mrs. Michael Sweeney and children, Michael and Patricia, of Rathdrum, Idaho, and Mrs. Lena Herman of Lewiston are visiting in the Ray Trautman home.

Sunday guests of Mr. and Mrs. Chas. Grieser Sr., were Mr. and Mrs. Grant Loncosty of Spokane, Mr. and Mrs. Carlie Grieser, Vernon and Delbert Grieser, Mrs. Eugene Grieser and baby, and Mrs. Margaret Reed and Miss Jackie Davis of Lewiston.

Miss Jeanette Wernecke of Headquarters spent the Christmas holidays with relatives here.

Cadet Nurse Bernice Manderfeld of Sacred Heart hospital, Spokane, spent Saturday and Sunday with her parents, Mr. and Mrs. Henry Manderfeld.

Sunday dinner guests of Fred Nagel and niece, Miss Frieda Hermann, were Henry Martinson, Miss Esther Martinson, Mr. and Mrs. Paul Dinsen and Miss Hazel Ouse of Lewiston.

...rt's Repair Shop
...eneral Repairing and Welding
ART FLOMER

Happy NEW Year

Frank Knopes
MILK AND CREAM
Delivered Daily

GENESEE BRANCH
First National Bank of Lewiston

HAPPY NEW YEAR

General Repair Shop
MACHINE AND REPAIR SHOP WAYNE ROACH

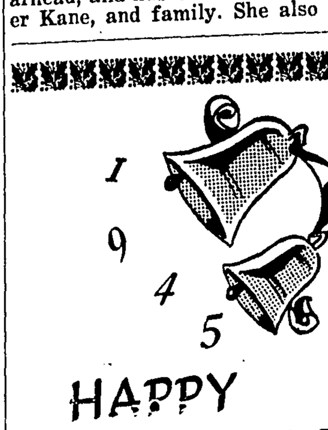

HAPPY
NEW YEAR
W. W. Burr
REAL ESTATE and INSURANCE

H. E. Bennett
CORNER POOL HALL

Happy New Year

Gerald Wilson
FORMERLY HELEN'S CAFE

New Years GREETINGS

Paul Dinsen
WIRING AND MOTOR MECHANIC

New Year Greetings To All

Genesee Trading Company
DICK ZEIMANTZ IHC DEALERS FRED BAUSCHER

a Happy New Year 1945

Short's Funeral Parlors - Moscow
JOE HASFURTHER - PHONE 92 - GENESEE

Vassar-Rawls Funeral Home
PHONE 333 LEWISTON, IDAHO

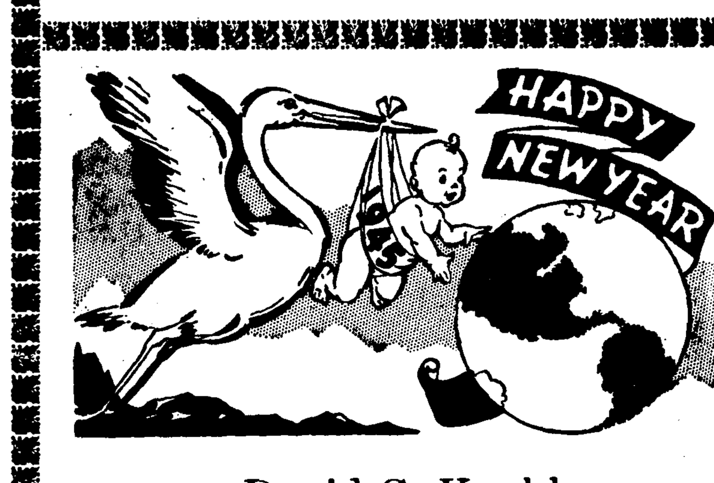

David G. Kuehl
CLOTHING FOR MEN, WOMEN, CHLDREN

Prairie Flour Mills Company
RED HEN POULTRY FEED LEWISTON, GENESEE

Follett Mercantile Co.

Kenworthy
MOSCOW, IDAHO
All Talking Pictures
MATINEE WEDNESDAY AND SATURDAY at 2 P. M.
SUNDAY CONTINUOUS FROM 2 to 11 P. M.
Program Subject to Change Without Notice

SUN., MON., TUES., WED., DEC. 31 - JAN. 1, 2, 3
JOAN FONTAINE in
"Frenchmen's Creek"
THURS., FRI., SAT., JANUARY 4, 5, 6
WARNER BAXTER in
"Shadows of The Night"
AND
"Adventures Of A Rookie"

THE NU ART THEATRE
SUN., MON., TUES., WED., DEC. 31 - JAN. 1, 2, 3
BOB HOPE in
"The Princess and The Pirate"
THURS., FRI., SAT., JANUARY 4, 5, 6
GARY GRANT and ETHEL BARRYMORE in
"None But The Lonely Heart"

LOCAL NEWS

Pat Nelson left Tuesday to spend a few days in Spokane with relatives and friends.

Mrs. Wm. Bartroff of Spokane came Monday and visited until Wednesday with Mr. and Mrs. A. C. Linehan and other relatives and friends.

Mrs. Frank Wilson and son, Don, of Spokane visited during the Christmas holidays with the former's parents, Mr. and Mrs. Grant Clark.

Mr. and Mrs. Edwin Peterson and son, Billy of Lewiston visited Mr. and Mrs. Adrian Nelson a few days this week.

KEEP ON
WITH WAR BONDS

Best Wishes for the NEW YEAR
Francis Uhre
LET'S GET ASSOCIATED

Henry Halverson
CARPENTER AND BUILDER

Gus Fickens
BLACKSMITHING MACHINE SHOP

Genesee Cash Hardware
JOHN G. MEYER HARDWARE

THE GENESEE NEWS
Entered at the Postoffice at Genesee, Idaho as Second-Class Mail Matter.
E. D. Pederson, Publisher

CHRISTMAS DAY GATHERINGS IN THE GENESEE COMMUNITY

(Continued from Page One)

and Mrs. Roy Evans and daughters; Mr. and Mrs. J. J. Tupker, Mr. and Mrs. Oscar Anderson and daughter, Lois, and Mr. and Mrs. Kenneth Anderson and son of Moscow.

Mr. and Mrs. Lloyd Wilson entertained Aviation Radio Technician and Mrs. Tom Ikard and children and Mrs. Alzina Hayden.

Walter Strom was a dinner guest at the Dick Vandenburg home.

Mr. and Mrs. George Post spent the day with the latter's parents, Mr. and Mrs. J. E. Moore in Moscow.

Mr. and Mrs. Wm. Heinrich and family were guests of Mr. and Mrs. Estil Carbuhn.

Mr. and Mrs. Forrest Durbin and family spent the day with relatives in Troy.

Mrs. Blanche Mulalley and daughters, Arlene and Marlene, were guests of Mrs. Leona Geltz and Mr. and Mrs. Joe Kalafus.

Mr. and Mrs. Ed Hasfurther entertained for the day, Mr. and Mrs. Wm. Thiessen, Rose Marie and Joe Thiessen, Mr. and Mrs. Martin Hasfurther and Mr. and Mrs. Alfred Hasfurther and family.

Mr. and Mrs. Harry Schooler spent the day with Mr. and Mrs. Conrad Martin in Clarkston. Mrs. Robert Schooler and baby spent the day with relatives at Orofino.

Combining dinner with Mr. and Mrs. John Krier were Mr. and Mrs. Herman Krier and family of Troy, Mr. and Mrs. Elmer Krier and family and Mr. and Mrs. Ted Smith and family.

Mr. and Mrs. D. Wagner of Johnson, Virgil McCroskey of Spokane, Miss Hazel Ouse of Lewiston, Fred Nagel and Miss Frieda Hermann were guests of Mr. and Mrs. Frank Densow. Lavonne and Mary Frances Densow returned as far as Rosalia with Mr. McCroskey Monday evening to visit relatives and friends the balance of the week. Connie Densow returned to Johnson with Mr. and Mrs. Wagner for a visit.

Guests of Mr. and Mrs. Art Springer were Mr. and Mrs. Don Springer of Headquarters, Al Springer, Henry Martinson, Miss Esther Martinson and Mrs. Leo Senften.

Mr. and Mrs. Ed Hill of Clarkston were guests of Mr. and Mrs. S. U. Lough.

Mr. and Mrs. Walter Gehrke and son were guests, with other relatives, of Mr. and Mrs. C. W. Dewey, in Lewiston.

Mr. and Mrs. Ernest Qualey and son, Raymond, spent the day with Mr. and Mrs. George Berner.

Mr. and Mrs. R. E. Edwards visited the latter's brother, Lester Gray, and family at Culdesac. They returned home Tuesday.

Mr. and Mrs. Harold Lee and family were guests of Mr. and Mrs. W. D. O'Conner in Pullman.

Mr. and Mrs. Carl Simons and family entertained Mr. and Mrs. Paul Heppner, Miss Violet Heppner and Rev. and Mrs. Roland G. Wuest.

Mrs. Delpha Cameron of Spokane spent the week end holidays with her parents, Mr. and Mrs. Jim Cameron.

Mrs. Theresa Grieser, Lawrence Grieser, Miss Edna Grieser of Portland, Mr. and Mrs. Don Hattrup of Uniontown, Mr. and Mrs. Frank Kambitsch and family were guests of Mr. and Mrs. Lawrence Hattrup in Uniontown. Miss Edna Grieser left Monday evening for Portland.

Mr. and Mrs. Lawrence Vestal and sons, Gene, Dale and Levern, and Mr. ad Mrs. Wayne Vestal were guests of Mr. and Mrs. Jim Luper in Lewiston.

Mrs. Dora Fish of Clarkston was a guest of Mr. and Mrs. Roy Fish and family.

Mr. and Mrs. Floyd Ochs entertained Lt. and Mrs. Jeff Ochs of Moscow, Mr. and Mrs. Ernest Stride and family and Mrs. James Ryan of Colfax.

Guests of Mr. and Mrs. Jess Johnson were Mrs. Ruth Perkins of Moscow, Mr. and Mrs. R. S. Sullivan, Mrs. M. E. Mays and son of Pullman.

Mr. and Mrs. H. J. Martinson spent the week end with relatives in Spokane.

Mr. and Mrs. David Kuehl and daughter, Bonnie, were guests of relatives at Winona.

Guests of Mr. and Mrs. H. B. Jones were Mr. and Mrs. Edmund Reisenauer of Colton, Jerome Tierney of Clarkston and Mrs. A. A. Nobick and daughter of Kelso, Wash.

Mr. and Mrs. Walter Casebolt and family of Okkanogan, Wash., were the guests of Dr. and Mrs. N. M. Leavitt and family.

CARD OF THANKS

We wish to acknowledge and thank everyone for their kind personal services, for the beautiful floral offerings and sympathy extended in our recent bereavement. — Harrison S. Groat, Mr. and Mrs. R. E. Edwards and the Gray Family.

John Liberg
THE PASTIME

NAVY AIRCREWMEN WANTED

The navy has put out a call for young men 17 to 26 to serve in its naval force as technicians and aerial gunners. Those accepted will be rated as seamen, second class, and will receive nine to twelve months training as aviation mechanics, radiomen or ordnancemen, in addition to being trained as aerial gunners. He will serve as a gunner during flight and act as a ground technician for his plane during other periods.

For information on qualifications for the navy aircrewman assignment may be obtained at any navy recruiting station, located in Spokane, Walla Walla, Wenatchee, Yakima, Pendleton, LaGrande, Baker, Coeur d' Alene, Sandpoint and Lewiston.

NOTICE FOR PUBLICATION OF TIME APPOINTED FOR PROVING WILL, ETC.

In the Probate Court of the County of Latah, State of Idaho.

In the Matter of the Estate of CHARLES VEIT, Deceased.

Pursuant to an order of said Probate Court, made on the 26th day of December, 1944, notice is hereby given that Saturday, the 20th day of January, 1945, at 10 o'clock A. M., of said day at the court room of said Court, at the Court House in the County of Latah, has been appointed as the time and place for proving the Will of said Charles Veit, deceased, and for hearing the application of Anthony Weber for the issuance to him of Letters of Administration, when and where any person interested may appear and contest the same.

Dated this 26th day of December, 1944.

L. G. PETERSON,
Probate Judge.

Dec. 29 - Jan 5

WANT-ADS

FOR SALE—Registered Poland China Boar, 8 months old. Frank Scharbach. 2*

FOR SALE—One new Rotary Subsoiler on hand for immediate delivery. One used 10-ft No. 9-A IHC disc. Genesee Trading Company. 1

FOR SALE—One nearly new electric International cream separator; one 500-chick size electric Buckeye brooder, used five weeks. Roy Sweet.

FOR SALE—Jersey cow, 5 years old. To freshen Jan. 1. Nick Bielenberg, Genesee. 26tf

FOUND—Key case with keys. Call at News office.

FOR SALE—Weaner pigs. Art Rosenau, Genesee. 2*

LIQUID BUBBLE BATH
$1.00
LUXOR HAND CREAM
Luxor Hand Cream is better for winter use than any other cream and it lasts longer.
FITCH'S ROSE HAIR OIL
10 ounces . . . 50c
SOAP
On hand, boxes of soap containing four large bars. I have many calls for this kind of soap.
GRANT CLARK

Wishing a NEW YEAR of Happiness and Success 1945
Dr. Joseph G. Wilson
Moscow, Idaho

Ray Trautman
GENERAL TRUCKING

Texaco Service Station
LeROY HARRIS, Proprietor

Community Ladies Aid

The Community Ladies Aid held its annual Christmas party at the church parlors Wednesday afternoon with an exchange of gifts and a no-hostess luncheon. Officers for the ensuing year were elested as follows: Miss Esther Martinson, president; Mrs. E. W. Vanouck, vice president; Mrs. Fred Magee, secretary and Mrs. Forrest Durbin, treasurer.

KEEP ON BUYING WAR BONDS!

W. O. W. Party

Members of the Woodmen of the World and their families were entertained with a Christmas party evening at the Knights of Pythias hall. A decorated Christmas tree, exchange of gifts was a pleasure for the children. Grownups played games during the evening with prizes awarded to Ed Vanouck, Mrs. George Peterson, Frank Scharbach and Mrs. Peterson. Refreshments were served at the close of the evening.

Glenn Sampson
BARBER SHOP TAILOR

Continental Oil Company
JOHN G. MEYER, Local Agent

SEASONS GREETIN
A HAPPY NEW YEAR TO A
Genesee Union Warehouse
UNION FEEDS—NONE BETTER BUY TH

Farmers Union Producers
BUILDING MATERIALS POSTS FUEL

Brower-Wann - Lewiston
W. M. HERMAN, Local Representative, Genesee

Genesee Motors