





# FIRST QUARTER

Minutes of the First Quarterly Conference for Moscow Charge  
Lewiston District Col. River Conference,

held at B. J. Olson's, Oct 11<sup>th</sup> 1886,

D. G. Strong the Presiding Elder, in the chair. After

prayer B. J. Olson was elected Secretary.

Present Carl Erikson Pastor, and

B. J. Olson, C. Madison and

Abraham Abrahamson

1. Who are approved as Trustees?

2. Who are approved as S. S. Superintendents?

3. Are there any Complaints?

4. Are there any Appeals?



10. What amounts have been apportioned to this Charge for Benevolent Purposes this year? (1.) Missions, \$ \_\_\_\_\_ (2.) Church Extension, \$ \_\_\_\_\_ (3.) Freedmen's Aid, \$ \_\_\_\_\_ (4.) Education, \$ \_\_\_\_\_ (5.) Sunday-school Union, \$ \_\_\_\_\_ (6.) Tract Society, \$ \_\_\_\_\_ (7.) For other purposes, \$ \_\_\_\_\_

11. Are the Sunday-schools organized into Missionary Societies? \_\_\_\_\_

12. Is any change desired in the Board of Stewards? \_\_\_\_\_

13. Are there any recommendations for License to Preach? \_\_\_\_\_

14. Have the rules respecting the Instruction of Children been observed? \_\_\_\_\_

15. Are the Church Records properly kept? \_\_\_\_\_

16. Is the Church and Parsonage property insured? \_\_\_\_\_

17. Where and when shall the next Quarterly Conference be held? \_\_\_\_\_

18. Is there any other business? This being a new Mission there was little regular business to do. Mr. A. Abrahamson signified his intentions to donate an acre of ground for Church and Parsonage. The following named brethren were duly elected Trustees viz Barney J. Olson, C. Madison and A. Abrahamson and on motion it was resolved to accept the land and build a house 24 x 40, 14 feet high. An application for \$500 donation from Ch. Extension Society was ordered.

D. Strong P. E.

Barney J. Olson Sec'y.



PASTOR'S REPORT.

Quarterly Report of the Preacher in Charge of \_\_\_\_\_  
\_\_\_\_\_ to the First Quarterly Conference, held at  
\_\_\_\_\_, 18\_\_\_\_. No. Sunday-  
schools\_\_\_\_\_. State of Sunday-schools\_\_\_\_\_

Average attendance\_\_\_\_\_. No. of Scholars fifteen years of age and over  
\_\_\_\_\_. Average attendance\_\_\_\_\_. I have preached\_\_\_\_\_ times to the  
children and catechised them\_\_\_\_\_ times during the quarter. Classes of children  
formed for religious instruction\_\_\_\_\_. Received into full membership\_\_\_\_\_

Excluded from the Church\_\_\_\_\_

Received by Certificate\_\_\_\_\_

Number of Certificates given\_\_\_\_\_

Deceased during the Quarter\_\_\_\_\_

Withdrawn from the Church\_\_\_\_\_

The following Pastoral Labor has been bestowed\_\_\_\_\_

Benevolent Collections during the Quarter: Missionary, \$\_\_\_\_\_; Church Extension,  
\$\_\_\_\_\_; Freedmen's Aid Society, \$\_\_\_\_\_; Tract, \$\_\_\_\_\_; Sunday-school, \$\_\_\_\_\_;  
Other objects, namely: \_\_\_\_\_

Preacher in Charge.





REPORT OF COMMITTEES.

A series of horizontal dotted lines for writing.



# FOURTH QUARTER

Minutes of the Fourth Quarterly Conference for Blaine  
Lewiston District Col. River Conference,

held at Blaine, June 11<sup>th</sup> 1887.

De Strong the Presiding Elder, in the chair. After  
prayer B. J. Olsen was elected Secretary.

Present C. Erikson Pastor, and  
Olle Seland C. L. B. J. Olsen and  
A. Abrahamson

1. Who are approved as Trustees? The Trustees are  
electd by this body, and so  
are not to be "approved"  
See question 15.

2. Who are approved as S. S. Superintendents? The Pastor  
Rev C. Erikson

3. Are there any Complaints? no

4. Are there any Appeals? no

5. Are there any Reports? yes (1.) From Pastor? yes (See Report No. ....)  
(2.) From Local Preachers? no (See Reports No. ....) (3.) From S. S.  
Supt's? yes (See Reports No. ....) (4.) From Class Leaders? no (See  
Reports No. ....) (5.) From Trustees? yes (See Report No. ....)  
(6.) From Committees? no (See Reports No. ....)

6. What is the financial plan adopted by the Stewards? This is the  
first quarterly Conf. in which  
we have any officers except Trustees  
and hence no plans heretofore

7. Have the directions of the Discipline for raising supplies for the support of the ministry been carried out? *See answer to the*

*previous question*

8. What amounts have been received for the support of the ministry this quarter, and how have they been applied?

Detailed Quarterly Report.

APPOINTMENTS.	Q'rly Claim.	Receipts.	Deficiency.
	\$	\$	\$
<i>Missionary Money</i>	<i>125</i>	<i>125</i>	

Received.	Applied.
(1.) For Preachers and Presiding Elder.....\$ <i>125</i>	(1.) To Pastor.....\$ <i>110</i>
(2.) For Bishops.....\$ —	(2.) To Assistant Pastor...\$ —
(3.) For Conf. Claimants.....\$ —	(3.) To Presiding Elder.....\$ <i>15</i>
(4.) For Rent.....\$ —	(4.) To Bishops.....\$ —
(5.) Trav. and Mov. Exps. \$ —	(5.) To Conf. Claimants.....\$ —
	(6.) On Rent. ....\$ —
	(7.) On Trav. and Mov. Exps. \$ —

9. What amounts have been asked and raised for Benevolent purposes this year?

	Asked.	Raised.
(1.) For Missions—		
(a.) From Churches and Congregations, \$	\$	\$
(b.) From Sunday-schools.....\$	\$	\$
(2.) For Church Extension.....\$	\$	\$
(3.) For Sunday-school Union.....\$	\$	\$
(4.) For Tract Society.....\$	\$	\$
(5.) For Freedmen's Aid Society.....\$	\$	\$
(6.) For Education.....\$	\$	\$
(7.) For American Bible Society.....\$	\$	\$
(8.) For Woman's Foreign Missionary Society.....\$	\$	\$
(9.) For Woman's Home Missionary Society,.....\$	\$	\$
(10.) For other purposes,.....\$	\$	\$

*There is no application for benevolent*



0. Are the Sunday-schools organized into Missionary Societies? *not yet*

1. What Committees shall be appointed?

(1.) On Missions? *not yet.*

(2.) On Sunday-schools? *B. J. Olson, O. Seland and John Turkleson.*

(3.) On Tracts?

(4.) On Temperance?

(5.) On Education?

(6.) On Church Extension?

(7.) On Church Records? *O. Seland, A. Anda*

(8.) On Parsonage and Furniture? *John Turkleson  
Miss E. C. Holm*

(9.) On Music?

(10.) Estimating the Preacher's Salary? *E. Holm P.O.  
Poulson, A. Anda*

(11.) On estimating amount necessary for Conference Claimants?

2. Who shall be Stewards for the ensuing year? *E. Holm  
P.O. Poulson, A. Anda, O. Seland  
B. J. Olson*

3. Who shall be Recording Steward? *O. Seland*

4. Who shall be District Steward? *B. J. Olson*

5. Who are the Trustees of the Church and Parsonage Property?

*B. J. Olson, A. Abrahamson  
C. Maddison, O. Seland and  
E. Holm*

16. Are there any recommendations for License to Preach? *none*
17. Are there any recommendations of Local Preachers for Orders? *none*
18. Are there any recommendations for Admission into the Traveling Connection? *none*
19. Are there any recommendations for recognition of Orders? *none*
20. Has the character of the Local Preachers and Exhorters been examined, and have their Licenses been Renewed? *No Local Preachers -*

21. Have the General Rules been read this year? *yes*
22. Have the rules respecting the Instruction of Children been observed? *no*
23. Are the Church Records properly kept? *yes.*
24. Is the Church and Parsonage property Insured? *no.*
25. Has the Pastor prepared a Catalogue or Plan of his charge, as required by the Discipline? *He has*
26. Where shall the next Quarterly Conference be held? *Maine*

27. Is there any other business? *yes, O Seland was chosen as delegate and B. J. Olson alternate to the ensuing Electoral Conference to be held in Wall, Maine Sept-16<sup>th</sup> 1887*

*B. J. Olson*

*O. J. Strong*

Sec'y.

P. E.



## FINANCIAL SUMMARY.

Amounts paid for Support of the Ministry for the Conference Year  
ending Sept 14<sup>th</sup>, 1887

	Pastor.	P. E.	Bishops.	Conf. Claim'ts.	Traveling and Mov. Expenses.
First Quarter.....	111 50	13 50			
Second Quarter.....	110 -	15 -			
Third Quarter.....	110 -	15 -			
Fourth Quarter.....	110	15			
Total .....	441 50	58 50			

Donations for ..... \$

Paid for Sexton and Incidental Expenses, . . . . . \$ 5

Paid for Music, . . . \$ For Sunday-schools, . . . \$ 16

Paid for Church Building and Improvements, . . . . . \$ 1200.

Miscellaneous .....

## PASTOR'S REPORT.

Quarterly Report of the Preacher in Charge of Blaine Idaho  
to the Fourth Quarterly Conference, held  
at Blaine June 11, 1887. No. Sunday-  
schools 1. State of Sunday-schools generous & reli  
gious  
Average attendance..... No. of Scholars fifteen years of age and over  
100. Average attendance..... I have preached 12 times to the  
children and catechised them 4 times during the quarter. Classes of children  
formed for religious instruction 4. Received into full membership.....

Excluded from the Church.....

Received by Certificate

Number of Certificates given *ingen*

Deceased during the Quarter

Withdrawn from the Church *ingen*

The following Pastoral Labor has been bestowed *Jeg er glad efter  
at 11 Maanedes Arbejde at sig, at Herren  
har stuet mig heri nogen Regel Raport  
er vanskelig at gøre. Jeg har arbejdet med  
mission under Bedst Prædiken og Lidel Børn  
moderne Søndagsskolen godt Børn på Hæ  
til Hæ Herren har villet det Børn  
skole og vi er Herren Folk mens:*

Benevolent Collections during the Quarter: Missionary, \$ \_\_\_\_\_; Church Extension, \$ \_\_\_\_\_; Freedmen's Aid Society, \$ \_\_\_\_\_; Tract, \$ \_\_\_\_\_; Sunday-school, \$ \_\_\_\_\_; Other objects, namely: \_\_\_\_\_

Subscribers have been obtained for our Church periodicals as follows:

Quarterly Review *1/2* *Talamand* Advocate *4*  
*Hjælpe skolen* Sunday-school Journal *7*  
Sunday-school Advocate \_\_\_\_\_ Classmate \_\_\_\_\_  
Picture Lesson Paper \_\_\_\_\_

*C. E. Rosen*

Preacher in Charge.



### CLASS-LEADERS' REPORTS.

Fourth Quarter.	No. 1.	No. 2.	No. 3.	No. 4.	No. 5.	No. 6.	No. 7.	No. 8.
No. Members in Class, . . . . .								
No. Probationers, . . . . .								
Average Attendance, . . . . .								
No. habitually Absent, . . . . .								
No. Class-meetings held, . . . . .								
No. who contribute to Support the Church. . . . .								
No. Visits made, . . . . .								
No. heads of Families in the Class, .								
No. who observe Family Worship, .								
No. Church Papers taken, . . . . .								

### SUNDAY-SCHOOL SUPERINTENDENTS' REPORTS.

For the <b>FOURTH QUARTER</b> Ending <i>June 11 1887</i> NAME OF SCHOOL.	Officers and Teachers.....	Scholars all Ages.....	15 Years and Over.....	Under 15 except Infant Class.....	In Infant Class.....	Av. Attend. Scholars and Teach's..	Expense of School.....	Books in Library.....	Books added this Quarter.....	S. S. Advocates taken.....	Classmates taken.....	S. S. Journals taken.....	Picture Lesson Papers taken.....	Berean Leaves taken.....	Off'rs and Teach's Church Memb's.	Scholars Church Members.....	Conversions this Quarter.....
<i>Blaine N.E. School</i>	6	40	4	32	4	25	16	-	-	7					3	16	

REPORT OF TRUSTEES.

TO THE FOURTH QUARTERLY CONFERENCE of <u>Blaine</u> Charge, Held at <u>Blaine June 11<sup>th</sup> 1887</u>	Name of Church.				SUMMARY .....
No. of Churches, . . . . .	<u>Blaine</u>				<u>1</u>
No. of Parsonages, . . . . .					
Value of Churches, . . . . .	<u>1200</u>				<u>1200.</u>
Value of Parsonages, . . . . .					
Title by which held, . . . . .	<u>Mante</u> <u>Deed</u>				
Income, . . . . .					
Ependiture { on Church, . . . . .	<u>900</u>				<u>900.</u>
{ on Parsonage, . . . . .					
Debts, how Contracted, . . . . .					
Insurance, . . . . .					
Am't raised for { Church, . . . . .	<u>900</u>				<u>900</u>
Building or Improvements on { Parsonage,					

This is a new charge. The enterprise was begun 15<sup>th</sup> Oct 1886 - and the Church was dedicated, free of debt by P.E. D.G. Strong at the 11<sup>th</sup> Qur Meeting June 12<sup>th</sup> 1887  
 Revs - C.J. Larson of Tacoma, W.T. and C.N. Hauge of Portland Or. assisting Carle Erickson Pastor  
 Signed for and in behalf of the Board  
 B.G. Olson.



REPORT OF TRUSTEES.

TO THE FOURTH QUARTERLY CONFERENCE of <i>Blaine</i> Charge, Held at <i>Blaine June 11<sup>th</sup> 1887</i>	Name of Church.				SUMMARY .....
	<i>Blaine</i>				
No. of Churches, . . . . .	1				1
No. of Parsonages, . . . . .					
Value of Churches, . . . . .	1200				1200.
Value of Parsonages, . . . . .					
Title by which held, . . . . .	<i>Munster Dud</i>				
Income, . . . . .					
Expenditure { on Church, . . . . .	900				900.
{ on Parsonage, . . . . .					
Debts, how Contracted, . . . . .					
Insurance, . . . . .					
Am't raised for { Church, . . . . .	900				900
Building or Improvements on { Parsonage,					

*This is a new charge. The enterprise was begun 15<sup>th</sup> Oct 1886 and the Church was dedicated, free of debt by P.E. D.G. Strong at the 11<sup>th</sup> Qu. Meeting June 12<sup>th</sup> 1887. Rev<sup>s</sup> - C.J. Larsen of Tacoma, W.T. and C.N. Hauge of Portland Or. assisting Carl Erikson Pastor. Signed for and in behalf of the Board B.G. Olson.*

## REPORT OF COMMITTEES.

This Charge is the <sup>first</sup> Scandinavian work in the Conference.

Bro Erikson began without membership - has now a new and Commodious house of worship, and place to live in - He has performed considerable pastoral work besides building the Church Has held two week of a protracted meeting in Feb + Mar, and a Camp Meeting in June, assisted by Bros Larson and Hauge. The result of these meetings was the conversion of 7 persons and a class of 14 full members and 12 probat



# FIRST QUARTER

Minutes of the First Quarterly Conference for Blaine  
Walla Walla District Col Biers Conference,  
held at Blaine December 10<sup>th</sup> 1887

W B Carithers the Presiding Elder, in the chair. After

prayer B J Olson was elected Secretary.

Present Carl Erickson Pastor, and

E C Holm John Tolson  
C Madison A Abrahamson  
B Olson B J Olson

1. Who are approved as Trustees?

B J Olson C Madison A Abrahamson  
E C Holm O Seland

2. Who are approved as S. S. Superintendents? C Erickson

3. Are there any Complaints? No

4. Are there any Appeals? No

5. Are there any Reports? (1.) From Pastor? (See Report No. ....)  
 (2.) From Local Preachers? *No* (See Reports No. ....) (3.) From S. S. Supt's? (See Reports No. ....) (4.) From Class Leaders? *No* (See Reports No. ....) (5.) From Committees? *No* (See Report No. ....)

6. What amounts have been apportioned to this Charge this year for the support of the ministry?

(1.) For Pastor.....\$ *6.00.00* (5.) For Conf. Claimants.....\$  
 (2.) For Assistant Pastor...\$  
 (3.) For Presiding Elder.....\$ *40* (6.) For Rents.....\$  
 (4.) For Bishops.....\$ *3.60* (7.) For Trav. & Mov. Exps.\$

7. What is the financial plan adopted by the Stewards? *By Subscription*

8. Have the directions of the Discipline for raising supplies for the support of the ministry been carried out? *No*

9. What amounts have been received for the support of the ministry this quarter, and how have they been applied?

Detailed Quarterly Report.

APPOINTMENTS.	Q'rly Claim.	Receipts.	Deficiency.
	\$ <i>0</i>	\$ <i>1.24</i>	\$

Received.  
 (1.) For Preachers and Presiding Elder.....\$ *1.24.00*  
 (2.) For Bishops.....\$  
 (3.) For Rent.....\$  
 (4.) Trav. and Mov. Exps. \$

Applied.  
 (1.) To Pastor.....\$ *1.20.00*  
 (2.) To Assistant Pastor...\$  
 (3.) To Presiding Elder.....\$ *4.00*  
 (4.) To Bishops.....\$  
 (5.) On Rent. ....\$  
 (6.) On Trav. and Mov. Exps.\$



10. What amounts have been apportioned to this Charge for Benevolent Purposes this year? (1.) Missions, \$ 17.00 (2.) Church Extension, \$ 25.00 (3.) Freedmen's Aid, \$ 1.00 (4.) Education, \$ 1.00 (5.) Sunday-school Union, \$ 60<sup>cts</sup> (6.) Tract Society, \$ 60<sup>cts</sup> (7.) For other purposes, \$

11. Are the Sunday-schools organized into Missionary Societies? No

12. Is any change desired in the Board of Stewards? Yes

Brother O. Seland, Removed and Andrew Bee Elected. Mess. Fort Nelson Elected Steward for Moscow B. J. Olsson Elected according Steward

13. Are there any recommendations for License to Preach? No

14. Have the rules respecting the Instruction of Children been observed? Yes

15. Are the Church Records properly kept? Yes

16. Is the Church and Parsonage property insured? No

17. Where and when shall the next Quarterly Conference be held? Blaine

18. Is there any other business? Yes

O. Seland <sup>and Andy</sup> Remov'd on Church Records Remov'd and John Polson Elected.

O. B. Carithers Past. Sec'y.  
B. J. Olsson P. E.

PASTOR'S REPORT.

Quarterly Report of the Preacher in Charge of Blaine  
Idaho to the First Quarterly Conference, held at  
Blaine Dec 10, 1887. No. Sunday-  
 schools 1. State of Sunday-schools Yuumm mchili  
gool Be dojer  
 Average attendance \_\_\_\_\_ No. of Scholars fifteen years of age and over  
 \_\_\_\_\_ Average attendance \_\_\_\_\_ I have preached \_\_\_\_\_ times to the  
 children and catechised them \_\_\_\_\_ times during the quarter. Classes of children  
 formed for religious instruction \_\_\_\_\_ Received into full membership 4

gug nar igumun Kooohohol vool  
Spook Run Falls of Tokee Proue of Ching  
 Excluded from the Church \_\_\_\_\_  
 Received by Certificate No

Number of Certificates given ngun

Deceased during the Quarter \_\_\_\_\_

Withdrawn from the Church \_\_\_\_\_

The following Pastoral Labor has been bestowed gug har Predick  
at 2 gony. hoo Sunday of holl  
Beinn mider of glijul Sündzo =  
skolen gool Kuisheog of Anden  
 Benevolent Collections during the Quarter: Missionary, \$ \_\_\_\_\_; Church Extension, \$ \_\_\_\_\_; Freedmen's Aid Society, \$ \_\_\_\_\_; Tract, \$ 50; Sunday-school, \$ 50; Other objects, namely: \_\_\_\_\_

Preacher in Charge.



### CLASS-LEADERS' REPORTS.

First Quarter.	No. 1.	No. 2.	No. 3.	No. 4.	No. 5.	No. 6.	No. 7.	No. 8.
No. Members in Class, . . . . .								
No. Probationers, . . . . .								
Average Attendance, . . . . .								
No. habitually Absent, . . . . .								
No. Class-meetings held, . . . . .								
No. who contribute to Support the Church. . . . .								
No. Visits made, . . . . .								
No. heads of Families in the Class, . . . . .								
No. who observe Family Worship, . . . . .								
No. Church Papers taken, . . . . .								

### SUNDAY-SCHOOL SUPERINTENDENTS' REPORTS.

<p>For the <b>FIRST QUARTER</b> Ending <i>July 1887</i> NAME OF SCHOOL. <i>W E Hol</i> <i>Blau</i> <i>Idaho</i></p>	Officers and Teachers . . . . .	Scholars all Ages . . . . .	15 Years and Over . . . . .	Under 15 except Infant Class . . . . .	In Infant Class . . . . .	Av. Attend. Scholars and Teach'rs . . . . .	Expense of School . . . . .	Books in Library . . . . .	Books added this Quarter . . . . .	S. S. Advocates taken . . . . .	Classmates taken . . . . .	S. S. Journals taken . . . . .	Picture Lesson Papers taken . . . . .	Berean Leaves taken . . . . .	Off'rs and Teach'rs Church Mem'rs . . . . .	Scholars Church Members . . . . .	Conversions this Quarter . . . . .
	9	34	3	10	3	23	"	"	"	7	"	"	"	"	6	16	

## SECOND QUARTER

Minutes of the Second Quarterly Conference for Blaine  
Walla Walla District Columbia Conference,  
held at Blaine, March 10 1888,  
D G Strong the Presiding Elder, in the chair. After  
prayer B J Olson was elected Secretary.  
Present Carl Erickson Pastor, and  
C Madison John Paulson  
C E Howell Andrew Boe  
A. Brahanison B J Olson.

1. Who are approved as Trustees?

2. Who are approved as S. S. Superintendents?

Anton Eric

3. Are there any Complaints?

No

4. Are there any Appeals?

No



5. Are there any Reports? *No* (1.) From Pastor? \_\_\_\_\_ (See Report No. \_\_\_\_\_)  
 (2.) From Local Preachers? *No* (See Reports No. \_\_\_\_\_) (3.) From S. S.  
 Supt's? *Yes* (See Reports No. \_\_\_\_\_) (4.) From Class Leaders? \_\_\_\_\_ (See  
 Reports No. \_\_\_\_\_) (5.) From Committees? \_\_\_\_\_ (See Report No. \_\_\_\_\_)

6. What is the financial plan adopted by the Stewards? *By Subscription*

7. Have the directions of the Discipline for raising supplies for the support of  
 the ministry been carried out? *No*

8. What amounts have been received for the support of the ministry this quar-  
 ter, and how have they been applied?

Detailed Quarterly Report.

APPOINTMENTS.	Q'rly Claim.	Receipts.	Deficiency.
	\$	\$/460	\$

Received.	Applied.
(1.) For Preachers and Pre- siding Elder.....\$460	(1.) To Pastor.....\$130
(2.) For Bishops.....\$ -	(2.) To Assistant Pastor...\$ -
(3.) For Rent.....\$ -	(3.) To Presiding Elder.....\$14
(4.) Trav. and Mov. Exps. \$ -	(4.) To Bishops.....\$ -
	(5.) On Rent. ....\$
	(6.) On Trav. and Mov. Exps. \$

9. Are the Sunday-schools organized into Missionary Societies? *No*

10. Is any change desired in the Board of Stewards? *No*

11. Are there any recommendations for License to Preach? *No*

12. Have the rules respecting the Instruction of Children been observed? *Yes*

13. Are the Church Records properly kept? *Yes*

14. Is the Church and Parsonage property Insured? *No*

15. Where and when shall the next Quarterly Conference be held? *at Blaine  
May 19 and 20*

16. Is there any other business? *Brother <sup>Abraham</sup> was Absent from  
his own request to with Draw as  
Trustee and Antoi Nist Elected in  
his Place*

*The Board of Trustees was  
Instructed to Secure a Burial Ground*

P. E.

Sec'y.



PASTOR'S REPORT.

Quarterly Report of the Preacher in Charge of Blaine  
Idaho to the Second Quarterly Conference, held

at Blaine, 1888. No. Sunday-  
schools 1. State of Sunday-schools good best

good nature  
Average attendance 35. No. of Scholars fifteen years of age and over  
15. Average attendance..... I have preached 2 times to the  
children and catechised them — times during the quarter. Classes of children  
formed for religious instruction 8. Received into full membership  
ingen

Excluded from the Church No

Received by Certificate No

Number of Certificates given No

Deceased during the Quarter =

Withdrawn from the Church 1

The following Pastoral Labor has been bestowed by H. A. Bendish  
Ledet Bönns mödel Söndagskoll =

Benevolent Collections during the Quarter: Missionary, \$.....; Church Extension, \$.....; Freedmen's Aid Society, \$.....; Tract, \$.....; Sunday-school, \$.....; Other objects, namely: .....

Preacher in Charge.

### CLASS-LEADERS' REPORTS.

Second Quarter.	No. 1.	No. 2.	No. 3.	No. 4.	No. 5.	No. 6.	No. 7.	No. 8.
No. Members in Class, . . . . .								
No. Probationers, . . . . .								
Average Attendance, . . . . .								
No. habitually Absent, . . . . .								
No. Class-meetings held, . . . . .								
No. who contribute to Support the Church. . . . .								
No. Visits made, . . . . .								
No. heads of Families in the Class, .								
No. who observe Family Worship, .								
No. Church Papers taken, . . . . .								

### SUNDAY-SCHOOL SUPERINTENDENTS' REPORTS.

For the SECOND QUARTER Ending 18 NAME OF SCHOOL.	Officers and Teachers	Scholars all Ages	15 Years and Over	Under 15 except Infant Class	In Infant Class	Av. Attend. Scholars and Teach's	Expense of School	Books in Library	Books added this Quarter	S. S. Advocates taken	Classmates taken	S. S. Journals taken	Picture Lesson Papers taken	Berean Leaves taken	Off'rs and Teach's Church Memb's	Scholars Church Members	Conversions this Quarter
Blaine	8	34	19	12	8	30	29.00	.	10					7	14		



# THIRD QUARTER

Minutes of the Third Quarterly Conference for Blaine

Curket District Columbia Conference,

held at Blaine May, 21 18 88

D. G. Strong the Presiding Elder, in the chair. After

prayer P. E. J. Paulson was elected Secretary.

Present E. Erikson Pastor, and

A. bid. J. C. Holm. J. O. Paulson

J. O. Seland. Andrew Bice

1. Who are approved as Trustees? were added to the  
Board J. O. Seland John Fortelson

2. Who are approved as S. S. Superintendents?

3. Are there any Complaints?

4. Are there any Appeals?

5. Are there any Reports? *Yes* (1.) From Pastor?..... (See Report No. ....)  
 (2.) From Local Preachers?..... (See Reports No. ....) (3.) From S. S.  
 Supt's? *Yes*. (See Reports No. ....) (4.) From Class Leaders?..... (See  
 Reports No. ....) (5.) From Committees?..... (See Report No. ....)

6. What is the financial plan adopted by the Stewards?.....

7. Have the directions of the Discipline for raising supplies for the support of  
 the ministry been carried out?.....

8. What amounts have been received for the support of the ministry this quar-  
 ter, and how have they been applied?

Detailed Quarterly Report.

APPOINTMENTS.	Q'rly Claim.	Receipts.	Deficiency.
	\$	\$	\$
<i>From Missionary Society.</i>	<i>125</i>		
<i>From the Church</i>	<i>5.70</i>		

Received.	Applied.
(1.) For Preachers and Pre- siding Elder.....\$.....	(1.) To Pastor.....\$.....
(2.) For Bishops.....\$.....	(2.) To Assistant Pastor...\$.....
(3.) For Rent.....\$.....	(3.) To Presiding Elder.....\$.....
(4.) Trav. and Mov. Exps. \$.....	(4.) To Bishops.....\$.....
	(5.) On Rent. ....\$.....
	(6.) On Trav. and Mov. Exps. \$.....

9. Are the Sunday-schools organized into Missionary Societies? *No*

10. Is any change desired in the Board of Stewards? *Anton Eid*  
*added to the Board*

11. Are there any recommendations for License to Preach? *No*



12. Have the rules respecting the Instruction of Children been observed? *in Part.*

13. Are the Church Records properly kept? *yes*

14. Is the Church and Parsonage property Insured? *no.*

15. Where and when shall the next Quarterly Conference be held? *at*

*Blaine*

16. Is there any other business? \_\_\_\_\_

P. E.

Sec'y.

CLASS-LEADERS' REPORTS.

Third Quarter.	No. 1.	No. 2.	No. 3.	No. 4.	No. 5.	No. 6.	No. 7.	No. 8.
No. Members in Class, . . . . .								
No. Probationers, . . . . .								
Average Attendance, . . . . .								
No. habitually Absent, . . . . .								
No. Class-meetings held, . . . . .								
No. who contribute to Support the Church. . . . .								
No. Visits made, . . . . .								
No. heads of Families in the Class, .								
No. who observe Family Worship, .								
No. Church Papers taken, . . . . .								

SUNDAY-SCHOOL SUPERINTENDENTS' REPORTS.

For the THIRD QUARTER Ending 18 NAME OF SCHOOL.	Officers and Teachers	Scholars all Ages	15 Years and Over	Under 15 except Infant Class	In Infant Class	Av. Attend. Scholars and Teach's	Expense of School	Books in Library	Books added this Quarter	S. S. Advocates taken	Classmates taken	S. S. Journals taken	Picture Lesson Papers taken	Reason Leaves taken	Officers and Teach's Church Membr's	Scholars Church Members	Conversions this Quarter
	8	30	14	9	6	28	25	8	8	10					8	14	13



CLASS-LEADERS' REPORTS.

Fourth Quarter.	No. 1.	No. 2.	No. 3.	No. 4.	No. 5.	No. 6.	No. 7.	No. 8.
No. Members in Class, . . . . .								
No. Probationers, . . . . .								
Average Attendance, . . . . .								
No. habitually Absent, . . . . .								
No. Class-meetings held, . . . . .								
No. who contribute to Support the Church. . . . .								
No. Visits made, . . . . .								
No. heads of Families in the Class, .								
No. who observe Family Worship, .								
No. Church Papers taken, . . . . .								

SUNDAY-SCHOOL SUPERINTENDENTS' REPORTS.

For the <b>FOURTH QUARTER</b> Ending 18 NAME OF SCHOOL.	Officers and Teachers . . . . .	Scholars all Ages . . . . .	15 Years and Over . . . . .	Under 15 except Infant Class . . . . .	In Infant Class . . . . .	Av. Attend. Scholars and Teach's . . . . .	Expense of School . . . . .	Books in Library . . . . .	Books added this Quarter . . . . .	S. S. Advocates taken . . . . .	Classmates taken . . . . .	S. S. Journals taken . . . . .	Picture Lesson Papers taken . . . . .	Berean Leaves taken . . . . .	Officers and Teach's Church Memb's . . . . .	Scholars Church Members . . . . .	Conversions this Quarter . . . . .
	Blain	10	30	14	4	8	46		10	7	10	7	1	7	4	11	13

CIVIL SUITS

Floyd W. Miller versus John A. Hagen,  
Amanda H. Larson, Peggy Hagan, et al.  
The plaintiff asks that each of the  
defendants be required to come into court  
and disclose and set forth the nature and  
extent of their claim to real property  
located in Latah County and that validity  
of such claims be determined. He also  
asks that title to the property be quieted

in favor of the plaintiff and his fee simple  
title be declared free and clear of any and  
all claims of the defendants.



COPY OF THIS  
DECREE — THAT  
IS A COPY OF  
THE DECREE ENTERED  
IN THE ABOVE-  
MENTIONED ACTION.

Full Copy



CIVIL SUITS

Floyd W. Miller versus John A. Hagen, Amanda H. Larson, Peggy Hagan, et al. The plaintiff asks that each of the defendants be required to come into court and disclose and set forth the nature and extent of their claim to real property located in Latah County and that validity of such claims be determined. He also asks that title to the property be quieted

M. K. CLINE  
CLERK OF THE DISTRICT COURT AND EX-OFFICIO  
AUDITOR AND RECORDER  
LATAH COUNTY  
P. O. Box 400 - 83843  
MOSCOW, IDAHO

May 19, 1967

in favor of the plaintiff and his fee simple title be declared free and clear of any and all claims of the defendants.

T. Felton  
County Attorney  
Latah County  
Moscow, Idaho

882-4995  
Lloyd Martinson

Dear Mr. Felton:

I call your attention to a great deal of investigation and research regarding a small piece of property in the Blaine area. This has been done due to a request made of this office, to furnish a corrected deed for a piece of property which Eugene Slade purchased at a county tax sale in 1959. I advised Mr Slade that this office could not furnish a corrected deed, that the tax deed issued by this office conformed to the description furnished by the Treasurer's office.

It seems to be Mr Slade's impression that the deed he has is for the wrong piece of property. No opinion is meant to be rendered as to the legality of whether this property could or could not be sold, as a result of a reservation clause in a deed from Abrahamson to the M. E. Church at Blaine.

In the Transcript of Deeds from Nez Perce County in Book 6 at Page 156, dated Jan. 3, 1887 appears a warranty deed as taken from the Original Record Book 44 at Page 587 which states:

This indenture, made this 3rd day of January in the year of our Lord, one thousand eight hundred and eighty seven between Abreham Abrehamson --- Abrehamson his wife of Blaine, County of Nez Perce Territory of Idaho, part of the first part and of the M. E. Church at Blaine, Nez Perce Idaho of Blaine, County of Nez Perce, Territory of Idaho, part of the second part:

WITNESSETH, That the said parties of the first part, for and in consideration of the sum of Twenty Five Dollars, in hand paid by the said parties of the second part, the receipt whereof is hereby acknowledged, and the said parties of the second part forever released and discharged therefrom, has Granted, Bargained, Sold, Remised, Released, Aliensted, and Confirmed, and by these presents do Grant, Bargain, Sell, Remise, Release, Alien and Confirm unto the said parties of the second part, and to their heirs and assigns, forever, all the following described lot, piece or parcel of land, situated in the County of Nez Perce and Territory of Idaho, and known and described as follows, to-wit:

Commencing at the southwest corner of the south east quarter of Section three (3) in township thirty eight (38) north of range five (5) west B. M. Thence running East fifteen (15) rods thence at right angles north ten (10) rods, thence running west at rite angles fifteen rods (15), thence running south at right angles ten (10) rods to place of beginning - the same containing one acre more or less.

This deed is given in trust that said premises shall be used, kept and maintained as a place of divine worship for the use of the ministry and membership of the Methodist Episcopal Church and if said premises be sold



M. K. CLINE

CLERK OF THE DISTRICT COURT AND EX-OFFICIO  
AUDITOR AND RECORDER  
LATAH COUNTY  
P. O. Box 400 - 83843  
MOSCOW, IDAHO

May 19, 1967



Mr. Robert T. Felton  
County Attorney  
Latah County  
Moscow, Idaho

882-4995  
*Lloyd Martinson*

Dear Mr. Felton:

I call your attention to a great deal of investigation and research regarding a small piece of property in the Blaine area. This has been done due to a request made of this office, to furnish a corrected deed for a piece of property which Eugene Slade purchased at a county tax sale in 1959. I advised Mr Slade that this office could not furnish a corrected deed, that the tax deed issued by this office conformed to the description furnished by the Treasurer's office.

It seems to be Mr Slade's impression that the deed he has is for the wrong piece of property. No opinion is meant to be rendered as to the legality of whether this property could or could not be sold, as a result of a reservation clause in a deed from Abrahamson to the M. E. Church at Blaine.

In the Transcript of Deeds from Nez Perce County in Book 6 at Page 156, dated Jan. 3, 1887 appears a warranty deed as taken from the Original Record Book 44 at Page 587 which states:

This indenture, made this 3rd day of January in the year of our Lord, one thousand eight hundred and eighty seven between Abraham Abrahamson --- Abrahamson his wife of Blaine, County of Nez Perce Territory of Idaho, part of the first part and of the M. E. Church at Blaine, Nez Perce Idaho of Blaine, County of Nez Perce, Territory of Idaho, part of the second part:

WITNESSETH, That the said parties of the first part, for and in consideration of the sum of Twenty Five Dollars, in hand paid by the said parties of the second part, the receipt whereof is hereby acknowledged, and the said parties of the second part forever released and discharged therefrom, has Granted, Bargained, Sold, Remised, Released, Alienated, and Confirmed, and by these presents do Grant, Bargain, Sell, Remise, Release, Alien and Confirm unto the said parties of the second part, and to there heirs and assigns, forever, all the following described lot, piece or parcel of land, situated in the County of Nez Perce and Territory of Idaho, and known and described as follows, to-wit:

Commencing at the southwest corner of the south east quarter of Section three (3) in township thirty eight (38) north of range five (5) west B. M. Thence running East fifteen (15) rods thence at right angles north ten (10) rods, thence running west at rite angles fifteen rods (15), thence running south at right angles ten (10) rods to place of beginning - the same containing one acre more or less.

This deed is given in trust that said premises shall be used, kept and maintained as a place of divine worship for the use of the ministry and membership of the Methodist Episcopal Church and if said premises be sold



they shall be sold to the parties of the first part, the proceeds of same shall be disposed of in accordance with the discipline of the said Methodist Episcopal Church.

(Note) There are other printed matters but only form ones which do not seem to be of any essence. The deed is duly acknowledged by Alice S Bangs and D. L. Bangs and signed by A. Abrahamson and Augusta Abrahamson.

Following are listed matters of record as taken from the instruments in the recorder's office and from entries on the tax rolls as taken from the treasurer's office.

9/19/25 Book 83 Page 364 of Deeds. From Gusta Abrahamson, a widow to Alfred Thomas Abrahamson -  $W\frac{1}{2}$  of  $SE\frac{1}{4}$  &  $SE\frac{1}{4}$  of  $SE\frac{1}{4}$  of 3/38/5 together with all and singular the tenements, hereditaments and appurtenances thereunto belonging or in any wise appertaining and the reversion and reversions, remainder and remainders etc. Signed by Augusta Abrahamson  
Gusta Abrahamson in the presence  
of H. J. Nordstrom and Charles P. Lund

10/6/25 Book 4 Page 589 OARE - Decree of Distribution of Andrew Abrahamson  $W\frac{1}{2}$  of  $SE\frac{1}{4}$  &  $SE\frac{1}{4}$  of  $SE\frac{1}{4}$  3/38/5 This was a conveyance of Andrew Abrahamson's half and Gusta Abrahamson conveyed her half to Alfred Thomas Abrahamson

6/21/49 Book 122 Page 353 Deeds. - Trustees of the Blaine Methodist Church to Larry Valliant.  
Beginning at the SW corner of  $SE\frac{1}{4}$  of 3/38/5, thence E 15 rods, thence at right angles N 5 rods, thence at right angles W 15 rods, thence to place of beginning - one half acre more or less, less road, together with all buildings and improvements subject to restrictive clause that the property shall never be used for a dance hall nor a place to sell alcoholic beverages.

- 1950 Taxes assessed to Thomas Abrahamson SWSE 3/38/5 39 acres
- 1951 Taxes on roll shown to school SW 1 ac of SWSE 3/38/5
- 1952 Taxes assessed to Floyd W. Miller (Dq Tax 3233) I have not found a deed to Miller. 1/2 ac SW corner SWSE Taxes paid in full. Buildings shown on this receipt and he has kept the taxes paid on this through 1966.
- 1952 Taxes assessed to Larry Valliant (Dq. Tax. No. 4990) SWSE - SW 1/2 ac no buildings shown on this. Taxes paid 1/4/56 by Edna Therisult
- 1953 Taxes assessed to Larry Valliant, scratched out and Methodist Church % Carl Cunningham written in. SWSE - SW 1/2 ac. Pd 1/4/57 by Therisult (Dq Tax No 5088)
- 1954 Assessed to Larry Valliant (Dq Tax No. 4409) SWSE -SW 1/2 ac. Paid 8/19/57 by Edna Therisult
- 1955 Assessed to Larry Valliant and Methodist Church % Carl Cunningham (Dq Tax.No.5223) SWSE - SW 1/2 ac
- 1956 Assessed to Methodist Church (Dq Tax No. 3329) SWSE - SW 1/2 ac
- 1957 Assessed to Methodist Church (Dq Tax No. 3311) SWSE - SW 1/2 ac
- 1957 11/4/57 Book 15 Page 358 OARE - Decree of Distribution of Alfred Thomas Abrahamson.  
Commencing at SE corner of 3/38/5, thence N on section line 112 rods, W 80 rods, N 16 rods, W 80 rods to W line of  $SE\frac{1}{4}$ , thence S 118 rods, E 15 rods, S 10 rods to section line, E 145 rods to beginning
- 1958 Assessed to Methodist Church (Dq Tax No.3362) SWSE \* SW 1/2 ac



- 1959 (2/5/59) Deed Book 140 Page 404 - Tax Deed to Latah County  
Deed states SW 1/2 ac of SW 1/4 SE 1/4 of 3/38/5
- 1959 (5/2/59) Deeds Book 141 Page 231 - Tax Deed from Latah County to Eugene Slade - SW 1/2 ac - SW 1/4 SE 1/4 3/38/5
- 1959 (7/31/59) OARE Book 16 Page 480 - Decree of Distribution of Anna Abrahamson - Commencing at SE corner of 3/38/5 thence N on section line 112 rods, W 80 rods, N 16 rods, W 80 rods to W line of SE 1/4, thence S 118 rods, E 15 rods, S 10 rods to section line, E on section line 145 rods to beginning.
- 1959 (10/3/59) Misc Book 9 Page 562 - Assignment from Donald Hagen and Bernice Hagen Meisterfeld, heirs of Anna Abrahamson to Leona Wheeler Walton. - Commencing at SE corner of 3/38/5 thence N on section line 112 rods, W 80 rods, N 16 rods, W 80 rods to W line of SE 1/4, S 118 rods, E 15 rods, S 10 rods to section line, E on section line 145 rods to beginning.
- 1959 (10/7/59) Misc Book 9 Page 566 - Assignment from Le Roy Hagen heir of Anna Abrahamson to Amanda H. Larson. - Commencing at SE corner of 3/38/5 thence N on section line 112 rods, W 80 rods, N 16 rods, W 80 rods to W line of SE 1/4, thence S 118 rods, E 15 rods, S 10 rods to section line, E on section line 145 rods to beginning.

Below I will attempt to draw what a personal inspection seems to be the lay of the property.

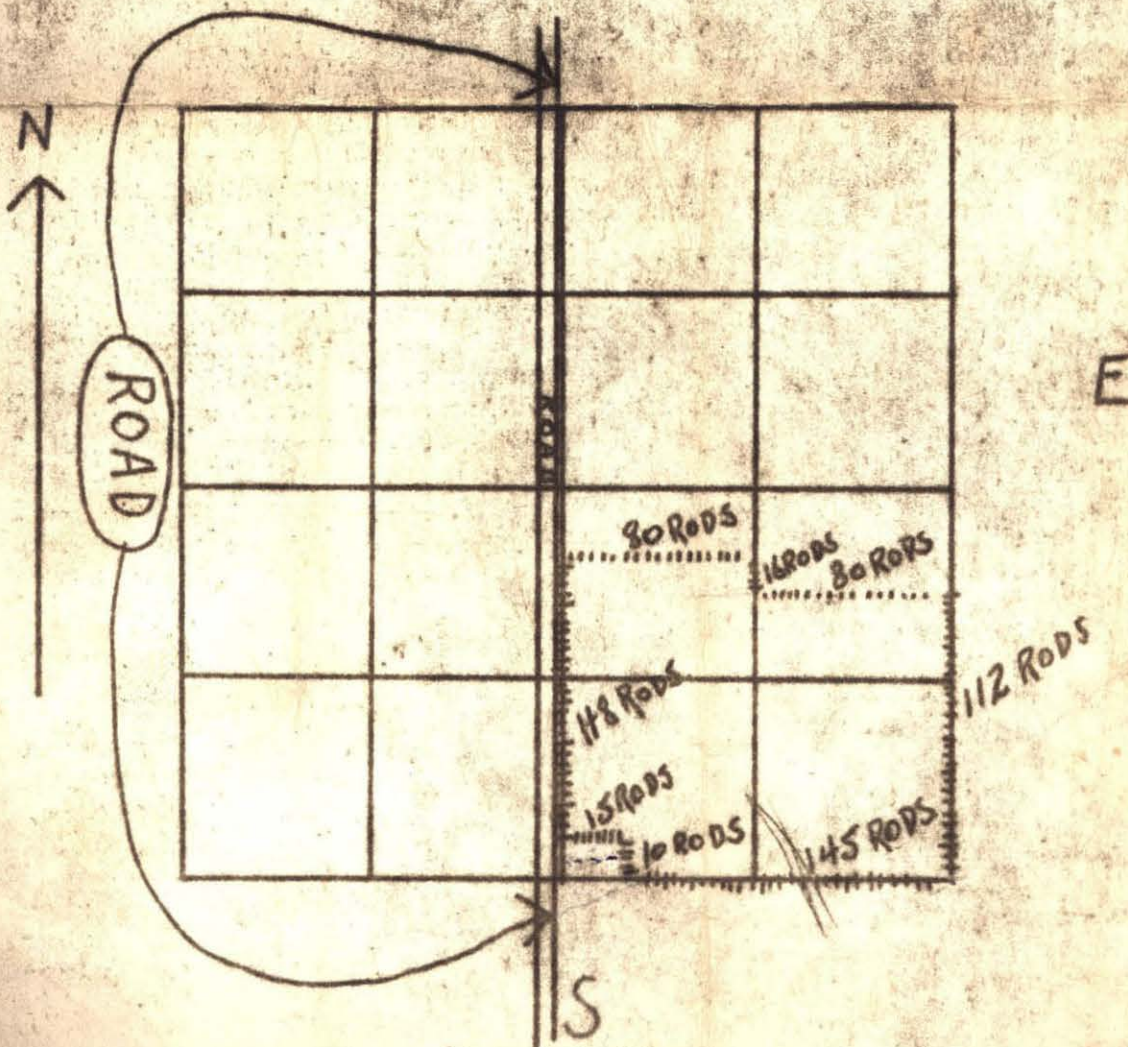



I was told that Mr. J. M. O'Donnell had handled some transactions for Mr. Miller so I contacted him to see whether Mr. Miller had a deed, since none had ever been recorded in his name. I was told that there was a conditional sales contract with the following description:

Beginning at the SW corner of the SE $\frac{1}{4}$  of Sec. 3, Township 38, Range 5 WBM, thence running east 15 rods thence at right angles north 5 rods, thence at right angles west 15 rods, thence running south 5 rods to the place of beginning, containing one half acre more or less, save and except the public road.

I realize that this is very detailed and complex but that some decision needs to be arrived at, whether a corrected deed could or should be furnished. If so, please indicate the correct procedure to be followed.

Very truly yours,

M. K. Cline-Auditor-Recorder

Deed from Eugene & Louise Slade to  
Floyd W Miller Aug 29, 1967 Book 161  
Page 165



276-3641  
Julietta

Floyd Miller

Mortgage Credit

721

665

1949  
property

Floyd W.

~~Floyd~~ Miller moved on this  
first part of July

paid taxes on this  
per this

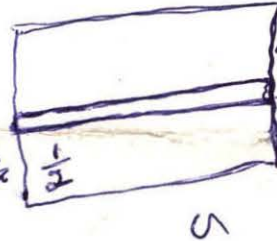

Has Deed for this

mortgage Deed

~~East~~  
East

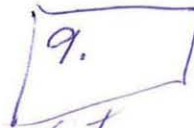

mortgage

East

1937.5

247.5  
165.0

43560  
408375