

IMACS SITE FORM (USFS R4-2300-2, 4/89)
PART A - ADMINISTRATIVE DATA

1. State No.: 10-VY-705
2. Agency No.: PY-731
3. Temp No.: UI-83-37

4. State: Idaho County: Valley
5. Project: Taylor Ranch Research Project
6. Report No.: PY83-0208
7. Site Name: GENERAL LITHIC SCATTER
8. Class: Prehistoric Historic Paleontologic Ethnographic
9. Site Type: Lithic scatter
10. Elevation: 3850
11. UTM Grid: Zone 11, 669¹²⁰460 mE, 4996⁴³⁰300 mN
12. NE 1/4 of SW 1/4 of NE 1/4 of Section 3, T.20N, R.13E.
13. Meridian: Boise
14. Map Reference: U.S.G.S. David Lewis Quad 7.5 (1962)
15. Aerial Photo:
16. Location and Access:
This site is located on the Taylor Ranch. Access is by crossing Pioneer Creek, to the west of, and opening the back gate to Jess Taylors log cabin. Follow the trail and steps which lead to the back yard of Jess Taylors cabin. The site is located in the garden just south of the house. Site UI-83-38 is just south of site about 40-50 meters up hill.
17. Land Owner: University of Idaho
18. Federal Admin. Units - Forest: Payette District: Big Creek
19. Location of Curated Materials:
20. Site Description:
There are two gardens in the back yard of Jess Taylors. Each of these gardens have lithics associated with them. Both gardens are about 4x2.5 meters in size.
21. Site Condition: Excellent Good Fair Poor
22. Impact Agent(s): Gardens
23. Nat. Register Status: Eligible (C) Insufficient Data To Evaluate (Z)
 Ineligible (D)
Justify:
24. Photos: Yes, roll #16, frame 36
25. Recorded by: Robbin Johnston
26. Survey Organization: Taylor Ranch Research Project
27. Assisting Crew Members: Jame Griffen 28. Survey Date: 07-15-83

Hi,
These are the records of cultural sites that people have located on Taylor Ranch property. PY-123 is kind of a mystery.
My UTM's for the datum at Leonhardy's site were 669742 mE and 4996143 mN - a little off from yours - frustrating.
Thank you for your hospitality. I wish I could spend a few weeks (or maybe months) there.
Gayle

PART A - ENVIRONMENTAL DATA

Site No.(s): PY-731

29. Slope: 10 degrees Aspect: degrees
 30. Distance to Permanent Water: 300 degrees X 100 Meters
 Type of Water Source: Spring/Seep(A) Stream/River(B)
 Lake(C) Other(D)

Name of Water Source: Pioneer Creek

Distance to Nearest Other Water Source/Type: Big Creek

31. Geographic Unit:

32. Topographic Location (Check one under each heading):

Primary Landform:

- mountain spine(A) tableland/mesa(C) valley(E) canyon(G)
 hill(B) ridge(D) plain(F) island(H)

Secondary Landform:

- alluvial fan(A) ledge(K) spr mound/bog(V)
 alcove/rock shelter(B) mesa/butte(L) valley(W)
 arroyo(C) playa(M) cutbank(X)
 basin(D) port. geo. feature(N) riser(Y)
 cave(E) plain(O) Multiple S.L.(1)
 cliff(F) ridge/knoll(P) Bar(2)
 delta(G) slope(Q) Lagoon(3)
 detached monolith(H) terrace/bench(R) EphemeralWash (4)
 dune(I) island(T) Kipuka(5)
 floodplain(J) outcrop(U) Saddle/Pass(6)

Describe: This site sits upon a bench which is part of a hillside which overlooks the landing strip.

33. On-Site Depositional Context:

- fan(A) outcrop(Q) moraine(J) desert pavement(P)
 talus(B) extinct lake(F) flood plain(K) stream bed(R)
 dune(C) extant lake(G) marsh(L) aeolian(S)
 stream/ alluvial plain(H) landslide/ none(T)
 terrace(D) slump(M) residual(U)
 playa(E) colluvium(I) delta(N)

Description of Soil:

34. Vegetation

- a. Life Zone: Arctic-Alpine(A) Hudsonian(B) Canadian(C)
 Transitional(D) Upper Sonoran(E) Lower Sonoran(F)
 b. Community: Primary On-Site Secondary On-Site Surrounding Site
 Aspen(A) Wet Meadow(I) Low Sagebrush(Q)
 Spruce-Fir(B) Dry Meadow(J) Barren(R)
 Douglas-fir(C) Oak-Maple Shrub(K) Marsh/Swamp(S)
 Alpine Tundra(D) Riparian(L) Lake/Reservoir(T)
 Ponderosa Pine(E) Grassland/Steppe(M) Agricultural(U)
 Lodgepole Pine(F) Desert Lake Shore(N) Blackbrush(V)
 Other/Mixed Conifer(G) Shadscale Community(O) Creosote Bush(Y)
 Pinyon-Juniper Woodland(H) Tall Sagebrush(P)

Describe: Riparian vegetation to the east 10 meters and Ponderosa Pine and grass, small Sage to the west about 40-50 meters.

35. Miscellaneous Text (25 character limit):

36. Comments/Continuations/Location of Curated Materials and Records:

Location of curated materials and records are at this time located within the University of Idaho Dept. of Anthropology lab of Anthropology.

List of Attachments: Part B Part C Topo Map Site Sketch
 Photos Artifact/Feature Sketch Continuation Sheets Other

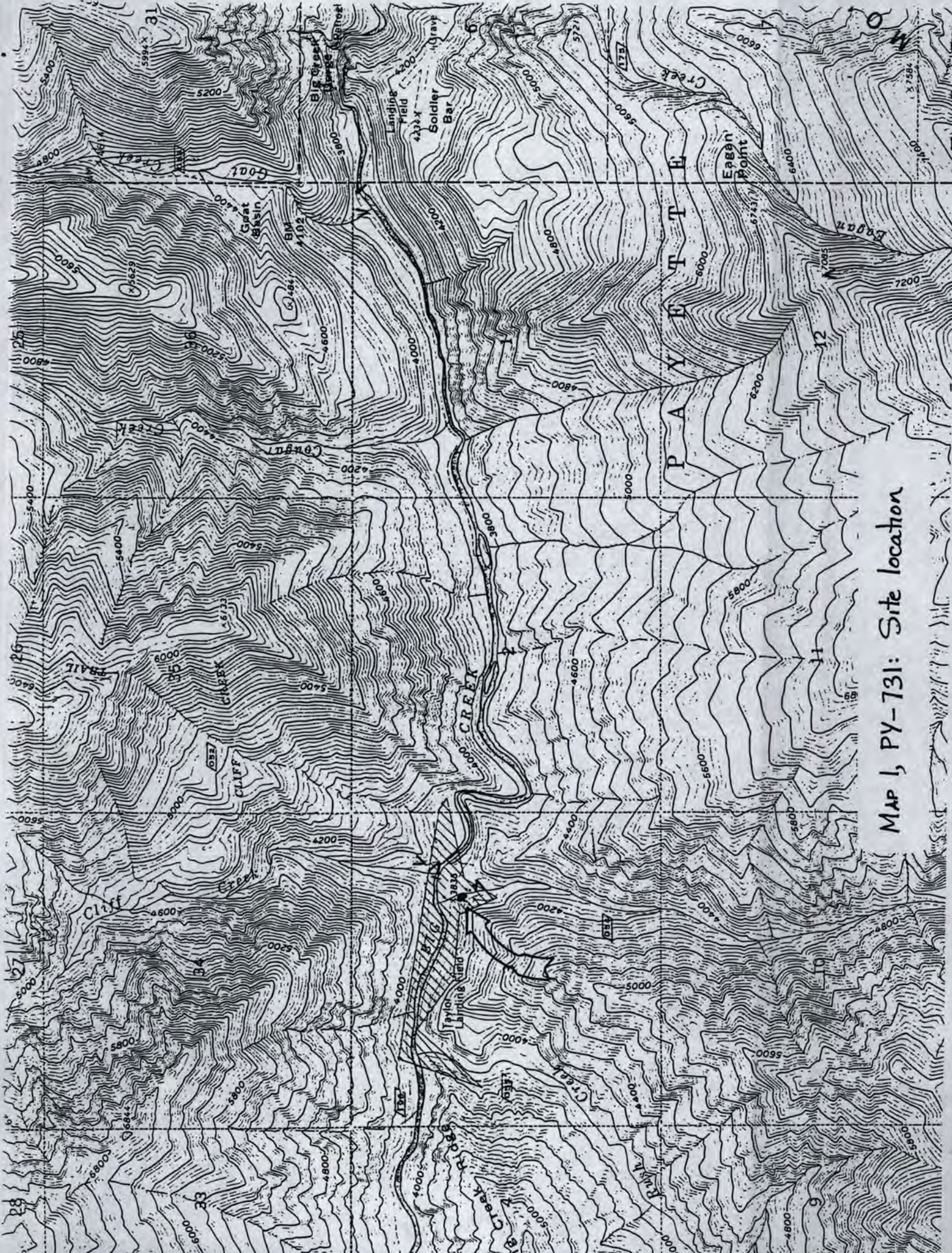

MAP 1, PY-731: Site location

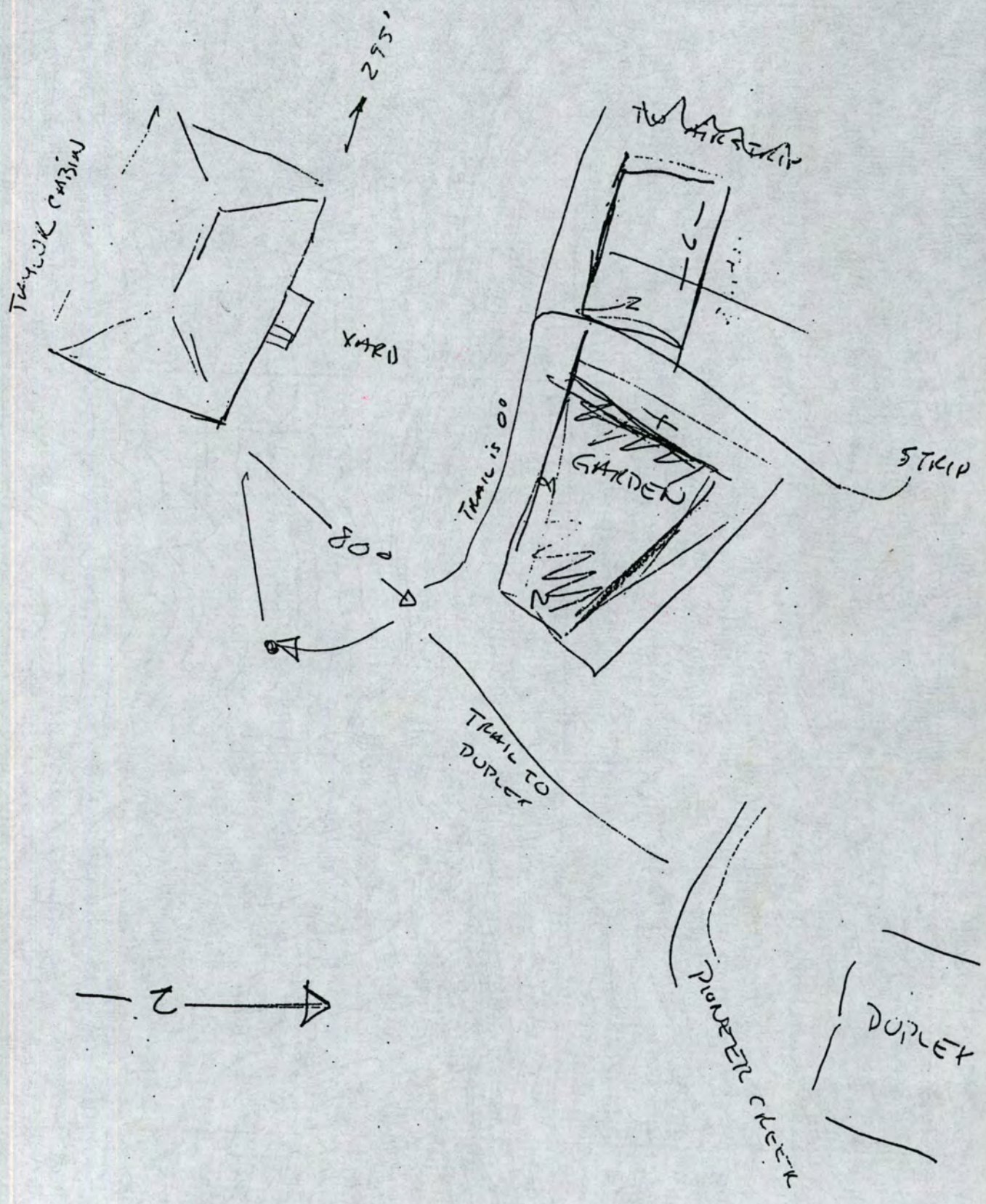

MAP 2, PY-731