

# IDAHO

# FISH & GAME DEPARTMENT

John R. Woodworth, Director

Job Completion Report

A FEDERAL AID WILDLIFE RESTORATION PROJECT



IDAHO BIG GAME SURVEYS AND INVESTIGATIONS

W 85-R-20, Job No. 18

Hatter Creek Enclosure Studies

A Pittman-Robertson Project

July 1, 1968 to June 30, 1969

By

A. Errol Nielson  
Big Game Supervisor  
Boise, Idaho

JOB COMPLETION REPORT  
RESEARCH PROJECT SEGMENT

State of Idaho

Name: BIG GAME SURVEYS AND  
INVESTIGATIONS

Project No. W 85-R-20

Title: Hatter Creek Enclosure  
Studies

Job No. 18

Period Covered: July 1, 1968 to June 30, 1969

OBJECTIVES:

Maintain the Hatter Creek enclosure.

FINDINGS:

No work done on fencing or repairs during this period.

Prepared by:

A. Errol Nielson  
Big Game Supervisor

Approved:

IDAHO FISH AND GAME DEPARTMENT

  
John R. Woodworth, Director

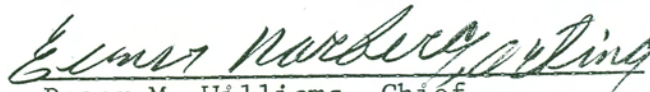
  
Roger M. Williams, Chief  
Game Division

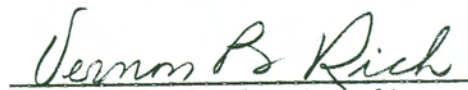
  
Vernon B. Rich, Coordinator  
IDAHO FEDERAL AID

East Hatter Creek Unit Map  
1987

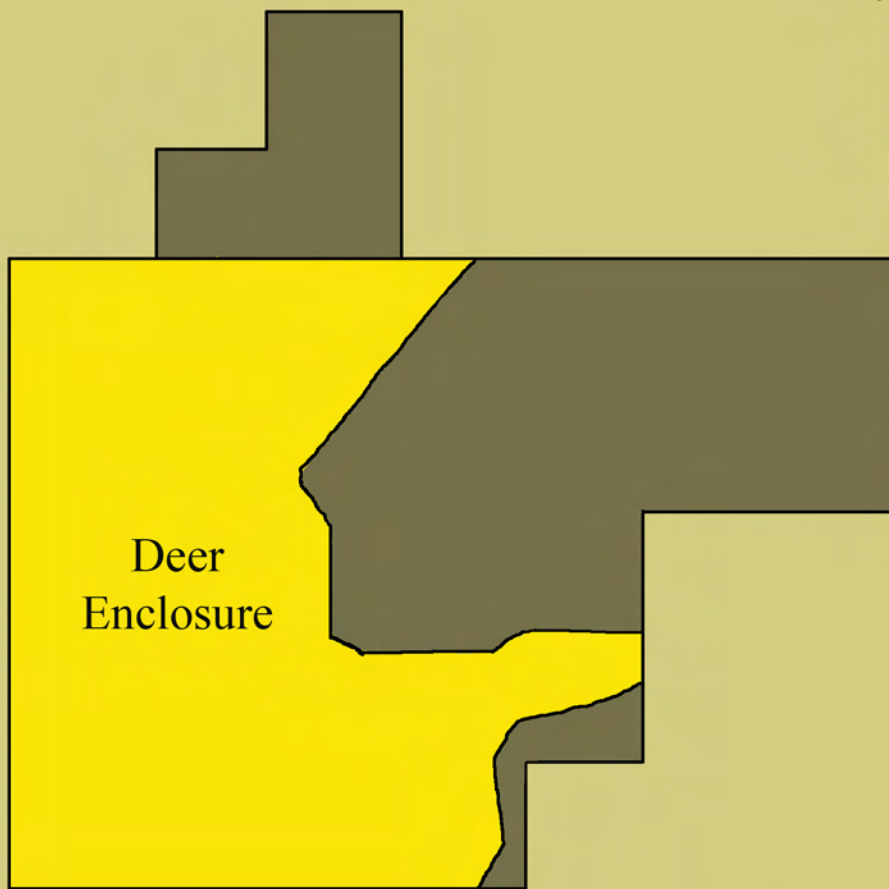

Deer  
Enclosure

University of Idaho Experimental Forest

Scale: 1:24,000

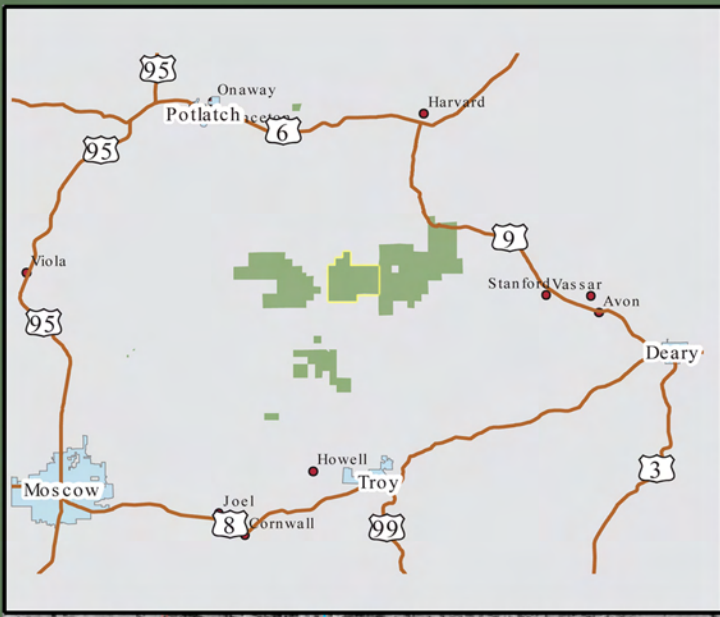

**UI Experimental Forest Administrative Map 2004**

- |                           |                         |
|---------------------------|-------------------------|
| Running Surface Water     | Forest Gates            |
| Railroad Grade            | CB Mile Markers         |
| Forest Gravel Road        | Cattleguards            |
| County Paved Road         | Fire Ponds              |
| County Gravel Road        | Bennett Lumber Products |
| County Dirt Road          | Pottlatch Corporation   |
| State Road                | City of Troy Forest     |
| Public Land Survey System |                         |

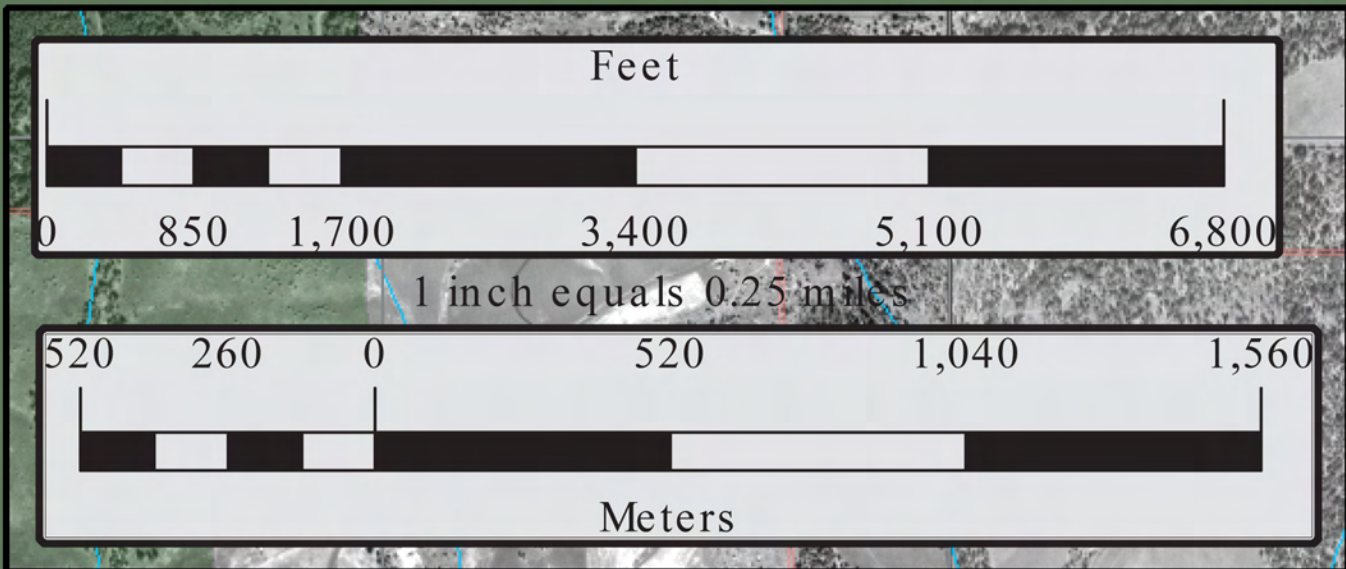
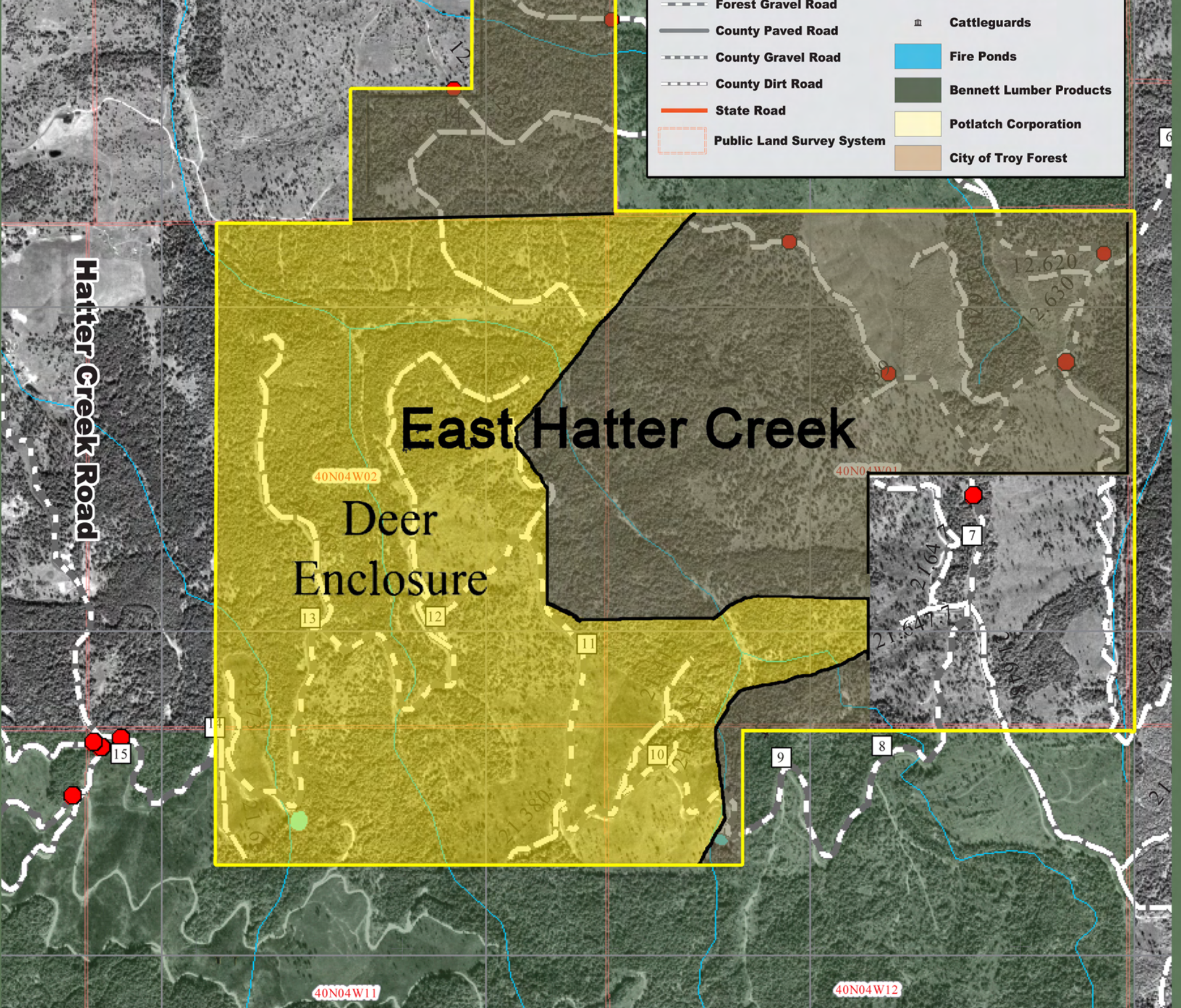

**East Hatter Creek**



## Location of Complete Research:

Author & Title: Errol Nielson:  
JOB COMPLETION REPORT: IDAHO BIG  
GAME SURVEYS AND INVESTIGATIONS

University of Idaho Library:

Call Number- SK387 `1969c  
Only Available in the Special Collections Portion of the Library.

College of Natural Resources:

Department-

Other Sources: