

UNIVERSITY OF IDAHO
AGRICULTURAL EXPERIMENT STATION
Department of Agricultural Economics

Index Numbers of Idaho Farm Prices

By
C. O. YOUNGSTROM

Table of Contents

| | Page |
|---|------|
| Introduction | 3 |
| Need for Idaho Farm Price Index | 3 |
| Index Numbers and Price Relatives Defined | 4 |
| Computation of Idaho Farm Price Index Series | 4 |
| Commodities Included | 4 |
| Selection of Base Period for Prices | 5 |
| Price Series Selected | 5 |
| Selection of Weights | 6 |
| Formula Used | 6 |
| Construction of Idaho Index Series | 6 |
| Construction of Second Type Index Series | 7 |
| Comparison of the Two Types | 8 |
| Presentation of the Idaho Index Series | 9 |
| The Idaho All-Products Index | 9 |
| Crops and Livestock and Livestock Products | 9 |
| Levels of Farm Prices in Idaho and United States Compared ... | 11 |
| Purchasing Power of Idaho Farm Products | 12 |
| Price Relatives of Major Idaho Agricultural Products | 13 |
| Wheat | 13 |
| Oats | 14 |
| Barley | 14 |
| Alfalfa Hay | 15 |
| Red Clover and Alfalfa Seed | 16 |
| Sugar Beets | 17 |
| Beans | 17 |
| Apples | 18 |
| Potatoes | 19 |
| Cattle | 19 |
| Hogs | 20 |
| Lambs | 21 |
| Wool | 22 |
| Chickens | 22 |
| Eggs | 23 |
| Butterfat | 24 |
| Summary | 24 |

Appendix

| | |
|--|----|
| Source of Data | 26 |
| Price Data | 26 |
| Data and Methods for Determining Quantities Sold | 27 |
| Tables | 29 |

Index Numbers of Idaho Farm Prices

By

C. O. YOUNGSTROM*

INTRODUCTION

PRICE is the focal point in the exchange relation between producers and consumers and as such is a guiding influence in production. It is through the expression of price that consumers make known their demands and it is in order to obtain this price or some anticipated price that production is undertaken.

The Idaho farmer producing largely for commercial channels is motivated by the desire for profit the same as would be any business man or industrialist, and, as a profit-seeking individual, he is constantly confronted by problems concerning price relationships. The farmer is producing for a market that is several months—or with some enterprises, such as beef cattle, several years—removed from the time he must reach a decision regarding the selection or combination of enterprises or possible expansion or contraction of those enterprises already operated. To forecast adequately changing price relationships and shifting trends in production such as will influence the price of farm products at marketing time, the farmer should have available sufficient facts upon which to base his plans and his decisions. The Agricultural Outlook¹ is a helpful source of information in this regard. The index and price relative series presented in this bulletin are designed to be of further assistance in analyzing and interpreting price relationships and trends of the principal farm products of Idaho.

NEED FOR IDAHO FARM PRICE INDEX

Heretofore, whenever index numbers were adapted or applied to Idaho conditions in an analysis of the price situation affecting Idaho farm products the only resorts were to use either the index series constructed by the United States Department of Agriculture relating to the United States as a whole or the index series prepared by experiment station staffs for other states. There are at least two serious objections to these methods when used in connection with the analysis of an Idaho situation. This inadequacy is due chiefly to: first, the fact that prices for either the United States as a whole or for other states are not likely to be representative of Idaho prices; and, second, the relative importance of various products in the total or aggregate production is different in Idaho than for the country as a whole or for other regions and, therefore, the weights used in constructing the Idaho index number series should be different.

Prices of the same commodity react differently in different states as they respond to such influences as quality, surplus or deficit production, and distance from principal markets. United States or other

*Assistant Economist, Idaho Agricultural Experiment Station.

The author wishes to acknowledge the assistance and cooperation of Mr. J. H. Jacobson, of the Division of Crop and Livestock Estimates, United States Department of Agriculture, formerly Agricultural Statistician at Boise, Idaho, in supplying pertinent data used in this study.

¹Idaho Agricultural Experiment Station Bulletin No. 188, "Planning the Farm Business for the Year Ahead." Idaho Agricultural Experiment Station Circular No. 62, "A Review of the Accuracy and Timeliness of Outlook Statements."

state prices would be expected to behave differently than Idaho prices according to the extent of difference in the price influencing factors. For example, California prices of wheat and potatoes probably would show considerable variance with Idaho prices for these commodities inasmuch as California is a deficit producing state with large intrastate markets in obvious contrast to the Idaho situation for the same products.

An adequate farm price index must be weighted according to the relative importance of the various products constituting the major sources of income for the state or region whose price level is to be measured by the index. The use of the Oregon farm price index weighted proportionately heavily by dairy products or the United States farm price index which includes items such as cotton and tobacco would involve more or less error if used to indicate the Idaho farm price level. To overcome these objections, the index series presented in this bulletin as representative of Idaho farm prices and applicable to Idaho situations was constructed.¹

INDEX NUMBERS AND PRICE RELATIVES DEFINED

Index numbers merely represent average change from one period to another expressed in per cent. When applied to prices of farm products, as is done in this study, index numbers indicate the change which has occurred in the average price of a group of items when compared to the average price obtaining for those same items during a selected base period.

A price relative is a percentage expression of the ratio between the price of a given commodity at one time and the price of the same commodity at a different time. The difference between an index of prices and a price relative lies in the fact that the former represents the price change of a group of commodities and the latter only one commodity. An average of the price relatives of a number of products would constitute an index number representing prices of those items included in the average.

COMPUTATION OF IDAHO FARM PRICE INDEX SERIES

Commodities Included

The following products have been included in the Idaho farm price index: wheat, oats, barley, alfalfa hay, clover seed (since September, 1910), alfalfa seed (since July, 1912), sugar beets, dry beans, potatoes, apples, cattle, hogs, lambs, chickens, eggs, butterfat, and wool. These 17 products account for the major portion of the cash income to Idaho farmers, and, therefore, an index of the price paid for them should represent the state level of farm prices very accurately. According to the farm income estimates made by the Bureau of Agricultural Economics, United States Department of Agriculture, these 17 commodities accounted for 95.7 per cent of the cash income to Idaho farmers during the period, 1924-1930.²

¹Several sectional indexes representing different areas of Idaho, using prices obtaining in each area weighted by the relative importance of products produced in the respective areas might be more representative than one index series for the whole state. Defections in the Idaho index when applied to sections of the state might be noted similar to those cited in the text above but to a much smaller degree.

²Farm Value, Gross Income, and Cash Income from Farm Production. Idaho separate for years 1924-1930. Bureau of Agricultural Economics, United States Department of Agriculture.
The estimate of the Bureau included income from calves and aged sheep which were not included in the Idaho farm price index.

Selection of Base Period for Prices

Selection of the proper base period from which changes in price are measured by index numbers is an important consideration in their construction. Care should be exercised that, first, a normal period is chosen when prices of most commodities are relatively stable; second, it should be a level toward which is evident a tendency to return between high and low points over a long period of years;¹ and, third, the purpose or use of the index itself should influence the selection of the base period.

The period finally decided upon for the base for prices was January 1910 to December 1914. From the standpoint of normality, these pre-war years seemed best to fit the requirements. Prices during those years ran along fairly close together with no wide divergences in relationship to one another to cause any marked shifts in production or consumption. In addition, judging from a long time point of view, there appeared a tendency to return to the price relationships which existed during that period as prices shifted from high to low levels. From the standpoint of the purpose or use of the price index series, the 1910-1914 period fitted to the best advantage. These years have served as the base in construction of the United States Department of Agriculture index of farm prices as well as most other state indexes thereby facilitating comparisons with the Idaho series provided the same base years are used.

Furthermore, the price relationships existing during the pre-war period have played an important role in establishing the goals of the Agricultural Adjustment program and use of a similar period in constructing the Idaho farm price index gives a means for an easier and more accurate evaluation or analysis of the programs and possibilities of these programs as they apply to Idaho than otherwise would be available.

Price Series Selected

If the index numbers are to be representative of the level of prices paid farmers in the state, the original prices themselves must be representative. It would have been impractical, and for many commodities, impossible to have searched through old records, newspaper files, and other sources of historical price data and constructed monthly price series from 1910 to date for the 17 commodities included in the Idaho farm price index. The United States Department of Agriculture, through its Division of Crop and Livestock Estimates, started collecting quotations on most of the major products of the state in 1910² and has continued the service since that time. These prices are collected the 15th of each month through a system of price reporters from all sections of the state, weighted by production in those sections, and a state average price computed. This method, combining as it does various grades, varieties, and qualities, gives a composite price which is reasonably stable and reliable.³ Therefore, the Idaho 15th-of-the-month farm prices compiled by the Division of Crop and Livestock Estimates have been used as representative of monthly

¹See discussion by O. C. Stine, *Journal of Farm Economics*, Vol. XV, No. 2, pp. 258.

²Price series for some commodities start as early as 1908 and others not until after 1910. These monthly prices through 1925 were published in the United States Department of Agriculture Statistical Bulletin, No. 17, "Prices of Farm Products Received by Producers."

³Charles F. Sarle: *Reliability and Adequacy of Farm Price Data*, United States Department of Agriculture Bulletin No. 1480.

state prices of most products in constructing the Idaho farm price index and price relatives (Table II). For those commodities having incomplete or insufficient 15th-of-the-month prices, supplementary prices were obtained or constructed from other sources (See appendix, Source of Data).

Selection of Weights

In order that an index number will actually represent the price level of a given area or state, it is necessary to give or assign weights to the various commodities according to their importance. The best means of measuring the relative importance of the different products to be combined in the index number is by the amounts sold. Using amounts produced as weights would overemphasize those products used directly on the farm and underemphasize the products which are actually sold and account for the farm income. The procedure followed in computing the Idaho farm price index was to assign to each commodity a figure representing the average annual sale during the 10-year period, 1923-1932 (Table III). The methods for estimating amounts sold and sources of data are given in the appendix.

The years 1923-1932 were used as the base for selecting representative weights partly because more adequate data for determining the quantities sold were available during this period than for any earlier time. Data on marketings are almost wholly lacking for the pre-war period selected as a base for prices. From the standpoint of the expansion and important shifts that have taken place in production since that time, the pre-war period would be undesirable for the selection of relative weights. In view of the fact that it was the aim to construct an index measuring price changes in terms of present farm conditions and because this particular period was comparatively stable and, therefore, would yield reliable averages, it was concluded to use for weights the estimated annual average marketings during 1923-1932.

Formula Used

Construction of Idaho Index Series. There are several methods which might be used in computing index numbers, depending largely upon the data available and the use to be made of the computed series. To use Fisher's ideal formula¹ would require data on marketings by months for the entire period covered by the index and these data are unavailable for Idaho. It was, therefore, necessary to use a simpler type formula from the standpoint of data available. The United States Department of Agriculture index of farm prices as well as most other state indexes have been an aggregative type using fixed base weights and prices.² It was thought advisable to use the same type formula for constructing the Idaho farm price index in order to make it readily comparable with the others. The indexes presented graphically in Figure 2 and Figure 3 and in Table IV have been computed on this basis. An advantage of an index of this type is found in the fact that any change in the index is positive

¹Irving Fisher, *The Making of Index Numbers*. Houghton Mifflin Company.

²This type is characterized as an aggregative index with the general formula:

$$\frac{\sum(Q_o P_i)}{\sum(Q_o P_o)} \quad \text{when} \quad \begin{array}{l} Q_o = \text{Average base weight or quantity} \\ P_o = \text{Average base price} \\ P_i = \text{Given monthly price} \end{array}$$

indication of a change in price rather than merely a shifting in weights, thus making possible comparisons between months on the basis of price movement.

Using fixed base prices and weights introduces two defects in the Idaho farm price index series. In the first place, normal seasonal variations in the price of farm products have not been allowed for, and, as a result, there is a tendency to set up in the index series seasonal oscillations corresponding to those of the major products composing the index. A second defect arises from the fact that no allowance is made for vari-

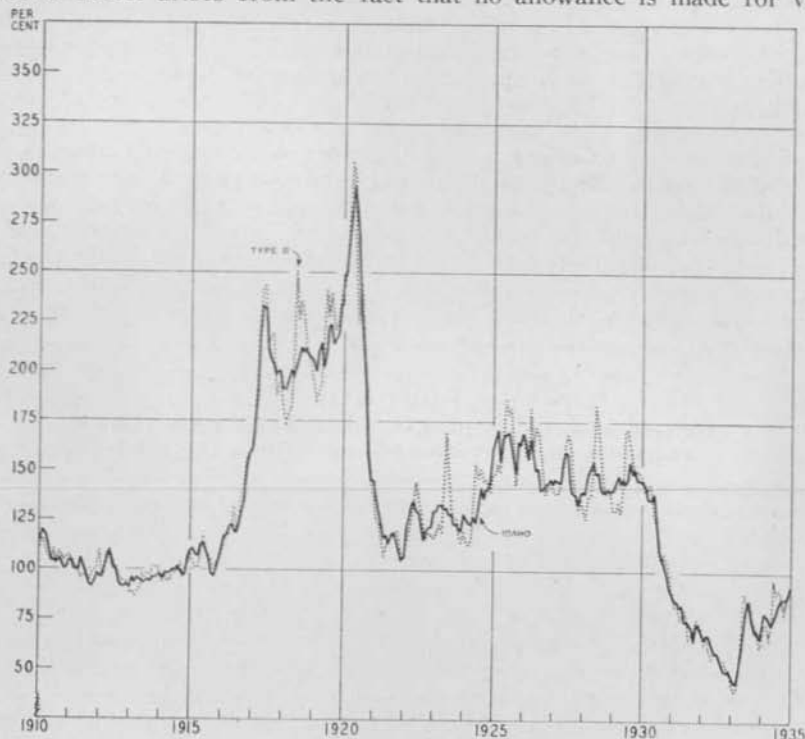

Fig. 1.—Idaho monthly farm price index numbers compared with index numbers for the state constructed by a second method (Type D), 1910-1934 (1910-1914=100). Wider fluctuations with more definite seasonal oscillations may be noted in the second type that in the first or Idaho index number series. (Data from Tables IV and V).

ation from month to month in the weights assigned to various commodities thus overweighting some commodities during certain months and underweighting others.

Construction of Second Type Index Series. A second type of index number¹ was, therefore, constructed in an attempt to correct these defects

¹Type "D" as discussed in an article by L. H. Bean and O. C. Stine, "Four Types of Index Numbers of Farm Prices," *Journal of the American Statistical Association*, Vol. XIX, New Series No. 145. The general formula for this type is:

$$\frac{\sum (P_1 Q_{cm})}{\sum (P_{cm} Q_{cm})} \quad \text{when } P_1 = \text{Price given monthly}$$

$$P_{cm} = \text{Base price for corresponding month}$$

$$Q_{cm} = \text{Base weight or quantity for corresponding month}$$

and secure a measure of the validity and reliability of the regular Idaho index number series. Monthly base prices were computed by averaging for each of the 12 months, the five corresponding months during the 1910-1914 period, that is, the five Januarys, the five Februarys, etc. This method of eliminating seasonal variation in prices is insufficient, but it does eliminate whatever variation occurred during the 1910-1914 period. These prices are presented in Table II. Monthly base weights were constructed for each commodity by taking the proportion which each month's marketings for the 1923-1932 period bore to the annual average marketings for those years and applying that percentage to the annual weights assigned each commodity for computation in the first type of index number (Table III). (See appendix for methods of determining monthly weights).

Comparison of the Two Types. The index numbers calculated on the basis of the second type formula are presented in Table V and compared with the Idaho farm price index (first type) in Figure 1. It may be noted on this graph that while the two series portray the same general movement of prices, both as to time and direction, there are wider fluctuations and a more marked tendency to distinct seasonal oscillations in the second type than in the first. The average number of points the indexes differed was 7.2 points as shown in Table I.

TABLE I
Differences in Points Between Idaho Farm Price Index
and Index Constructed by Second Method (Type D)

| Difference in points. (z) | Number of Cases | Difference in points. (z) | Number of Cases | Difference in points. (z) | Number of Cases |
|---------------------------|-----------------|---------------------------|-----------------|---------------------------|-----------------|
| 0 | 16 | 11 | 6 | 22 | 1 |
| 1 | 30 | 12 | 6 | 25 | 2 |
| 2 | 37 | 13 | 6 | 26 | 2 |
| 3 | 33 | 14 | 5 | 27 | 1 |
| 4 | 27 | 15 | 5 | 28 | 1 |
| 5 | 19 | 16 | 1 | 30 | 1 |
| 6 | 27 | 17 | 7 | 35 | 1 |
| 7 | 13 | 18 | 3 | 37 | 1 |
| 8 | 17 | 19 | 4 | 43 | 1 |
| 9 | 7 | 20 | 3 | 47 | 1 |
| 10 | 12 | 21 | 3 | 57 | 1 |

| | |
|--|------|
| Total Number of Cases Compared | 300 |
| Average difference in 300 Observations, Jan., 1910-Dec. 1934 | 7.2 |
| Standard Error $\left(S_z = \sqrt{\frac{(z^2)}{N-1}} \right)$ | 10.5 |

The standard deviations of the two monthly series when expressed in terms of their respective means gave coefficients of variation of 36 for the first type and 37 for the second. This supported the point observed in Figure 1 that fluctuations were somewhat greater in the second, or Type D.

It was for these reasons as well as because of the increased accuracy when used in comparison with the United States Department of Agriculture and most other state indexes that the first type was accepted as the representative Idaho farm price index series.

PRESENTATION OF THE INDEX SERIES

The index of Idaho farm prices together with the various sub-groups making up that index are presented in Table IV. The products combined in the different groups are as follows:

All crops: wheat, oats, barley, alfalfa hay, clover seed, alfalfa seed, dry beans, sugar beets, potatoes, and apples.

Grains: wheat, oats, barley.

Feed crops: wheat, oats, barley, and alfalfa hay.

Fruits and vegetables: potatoes and apples.

Other crops: clover seed, alfalfa seed, dry beans, and sugar beets.

Livestock and livestock products: cattle, hogs, lambs, wool, chickens, eggs, and butterfat.

Meat animals: cattle, hogs, and lambs.

Poultry products: chickens and eggs.

Dairy products: butterfat.

The Idaho All-Products Index

The general level of Idaho farm prices fluctuated closely around the level of 100 per cent from 1910 until 1915 during which time they appeared relatively stable (Fig. 1). Late in 1915 the unsettling conditions developing out of the World War gave rise to influences which pushed the price level rapidly higher. By spring 1917, strong grain prices accompanied by high potato prices with both commodities heavily weighted in the index resulted in the first wartime peak followed by some recession although the general movement was upward until May, 1920. From this all-time high level, prices broke sharply declining from the peak of 294 per cent of pre-war to 117 in 12 months. Gradual recovery from the post-war depression period brought the index up to around 160 during 1925 when short crops of wheat and potatoes advanced prices for those commodities. Beginning early in 1930 prices broke downward, as the general deflationary forces of the recent depression period began to make themselves felt; and before the end of the year Idaho farm prices had dropped below the pre-war level. The low point for the entire period 1910 to date came in February, 1933¹ when the Idaho farm price index stood at 45 per cent or less than half of the pre-war level. Since that time, factors working toward a general recovery have stimulated prices bringing the Idaho index up to 90 in December, 1934.

Crops and Livestock and Livestock Products

Indexes for the two groups of products (1) crops and (2) livestock and livestock products which combine to form the all-products index are shown in Figure 2. It may be noted that while both the crop and livestock series run generally together there are certain marked differences. After fluctuating to some extent in opposite directions during the pre-war base period, average prices for crops and livestock moved upward together at about the same rate during the early stages of the World War. The livestock index did not reach the extreme heights attained by the crop index, for livestock prices tended to remain close to the level of 200 per cent

¹Prices used in constructing the index are collected on the 15th of each month.

of pre-war while crop prices soared to a high of 375 per cent. Livestock prices began to develop strength following the post-war decline which affected similarly the prices of all products. This stronger tendency carried livestock prices upward when such factors as favorable demand, influenced by a high level of industrial activity, and decreased livestock production, resulting from low points in the cycles of certain kinds of livestock, combined to support livestock prices in general. The depression period brought

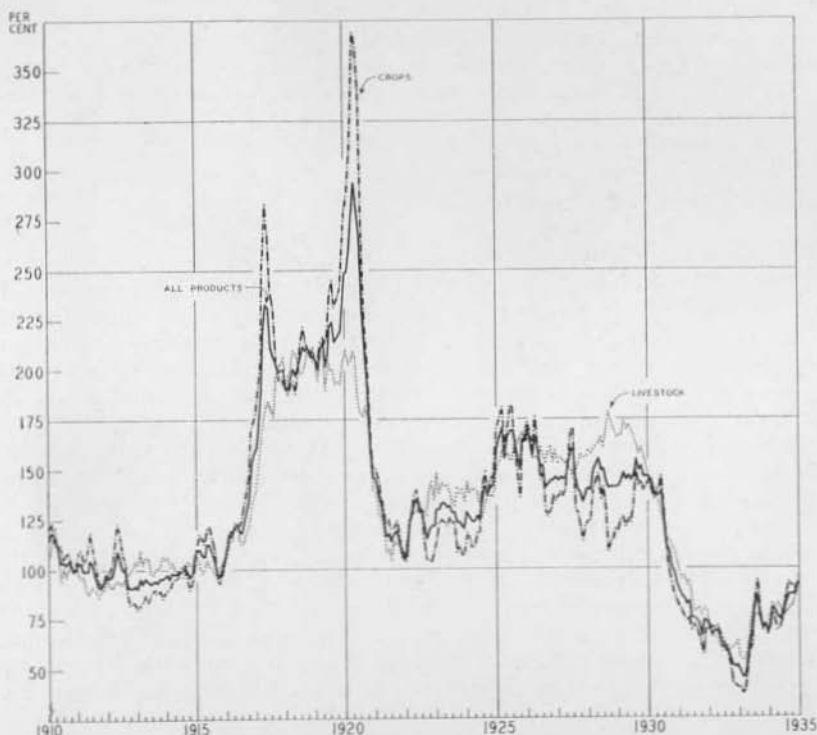

Fig. 2.—Idaho monthly farm price index numbers compared with indexes for (1) crops and (2) livestock and livestock products, 1910-1934 (1910-1914=100). Fluctuations in the crop index have been of greater magnitude than with livestock. (Data from Table IV).

the ascending tendency of livestock prices to a halt, turning it abruptly in a downward direction as demand weakened and production cycles passed their low points and moved upward.

Average prices of crops did not recover quite so rapidly as livestock prices following the 1920 decline, but with short wheat and potato crops in 1925 the index advanced to its peak since the war period. During the next four years crop prices gradually worked lower and in 1930 were carried sharply downward along with all other prices as the deflationary influences of the depression period became active.

Levels of Farm Prices in Idaho and United States Compared

Comparison with the general level of farm prices for the United States as indicated by the United States Department of Agriculture index is given in Figure 3. There is apparent a high degree of similarity between the two indexes for the most part. Idaho farm prices rose faster and farther during the early war period and attained a greater height at the peak than did United States farm prices. These developments as well as the slight lag of Idaho prices noted in the post-war decline could be at-

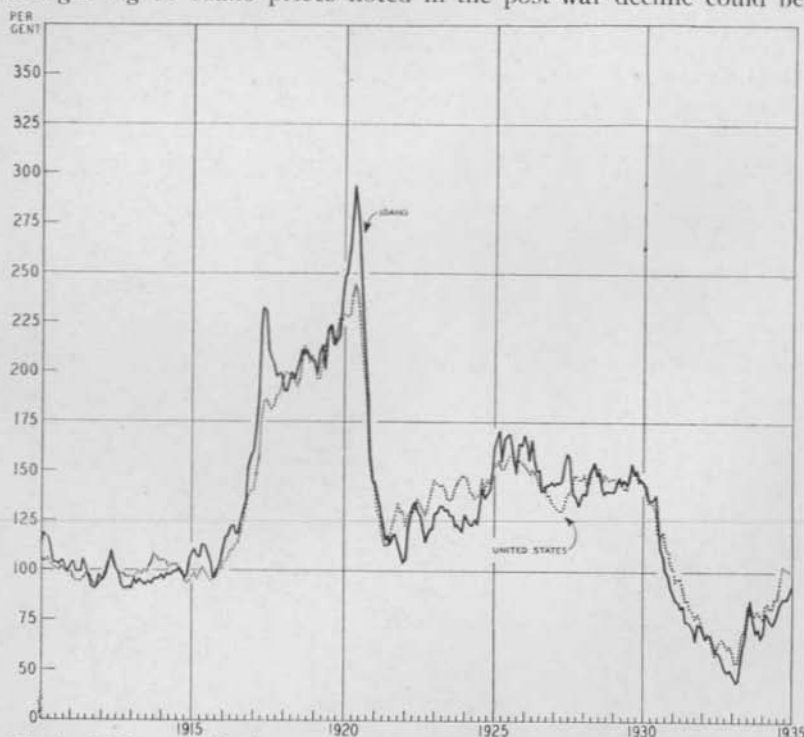

Fig. 3.—Idaho monthly farm price index numbers compared with the United States farm price index, 1910-1934 (1910-1914=100). In a surplus producing region such as Idaho removed considerable distance from large markets, prices may fluctuate more than in deficit areas. (Data from Table IV; 1931 Yearbook, United States Department of Agriculture, p. 1020; and recent issues of the Agricultural Situation, United States Department of Agriculture).

tributed to the preponderance in the Idaho index of heavy weights for wheat, potatoes and other staples. The low point of early 1933 came in the same month, February, in both indexes, but Idaho farm prices sank five points below the United States average. Five points difference would not have much significance at higher levels, but in February, 1933 five points constituted a spread comparable to 20 points difference during the war period.

These wider fluctuations in the Idaho farm price index are characteristic of those measures of price changes applying to surplus producing

regions located at considerable distance from market, a situation descriptive of Idaho. Charges for distribution lag behind commodity price changes thus absorbing a smaller proportion of rising prices and an increased proportion of declining prices. In a state like Idaho where such charges, because of distance from market are proportionately high, prices rise relatively higher and drop relatively lower than in sections where the distributive costs are proportionately less. Farm prices in surplus producing areas may decline farther than in deficit producing areas where the lower level in unfavorable years approaches the distributive costs for the deficit region. Idaho produces a surplus beyond domestic requirements of most major agricultural commodities whereas the United States average farm prices represent a mixture of price reports from surplus and deficit areas.¹

PURCHASING POWER OF IDAHO FARM PRODUCTS

The farmer's chief concern is the relationship of his selling prices and costs rather than whether the prices he receives are on a high or low level. There is no advantage to the farmer if, when the price of farm

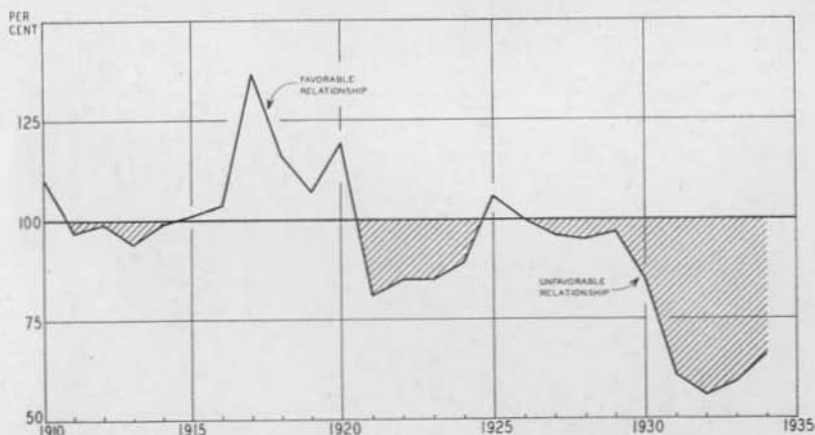

Fig. 4.—Ratio of prices paid by farmers for commodities bought to farm prices received by Idaho farmers for products sold, 1910-1934 (1910-1914=100). During the war period prices were favorable to the farmer, but in recent years the relationship has been unfavorable. (Data from Table IV; and the Agricultural Situation, June 1934, Vol. 18, No. 6, United States Department of Agriculture.)

products is high, the price or cost of commodities purchased by him is also at a relatively high level. In other words, it is the ratio between these two levels that determines whether the position of the farmer is generally favorable or unfavorable. Figure 4 has been constructed showing this ratio or purchasing power of Idaho farm products since 1910 (Table VI). It is simply the index of prices received by Idaho farmers divided by the index of prices paid for commodities used by the farm family in production and

¹Idaho has some sections that are deficit areas for certain commodities, but the state as a whole is definitely a surplus producing region.

living.¹ Both of these indexes are constructed with the pre-war period as a base equaling 100. This means that whenever the relationship between prices paid and those received by farmers was the same as existed during the pre-war period, the ability of Idaho farmers to exchange their products for needed commodities stood at 100. The pre-war period gave no particular advantage to agriculture over other industries. It was a period, however, of relative stability, when farmers on the whole were able to pay for their farms and maintain a reasonable standard of living.

To attain this parity or equality of purchasing power for agriculture was one of the aims of the Agricultural Adjustment Act passed in in May 1933 when it was declared the policy of congress "To establish and maintain . . . prices to farmers at a level that will give agricultural commodities a purchasing power with respect to articles that farmers buy, equivalent to the purchasing power of agricultural commodities in the base period. The base period . . . (except tobacco) shall be the pre-war period, August 1909—July 1914."²

After maintaining a level close to 100 during the base period, purchasing power of Idaho farm products improved to a marked extent during the World War to be followed by an abrupt decline in 1921. Since then there have been but two years, 1925 and 1926, when Idaho farmers enjoyed parity or better. Although 1933 for the entire year shows improvement over the year earlier, it was in February 1933 that the low point in the monthly ratio occurred when purchasing power of Idaho farm products stood at 45 per cent of pre-war.

PRICE RELATIVES OF MAJOR IDAHO AGRICULTURAL PRODUCTS

Wheat

The average price of wheat in Idaho during the pre-war period moved in close accord with the general movement of all farm products indicated

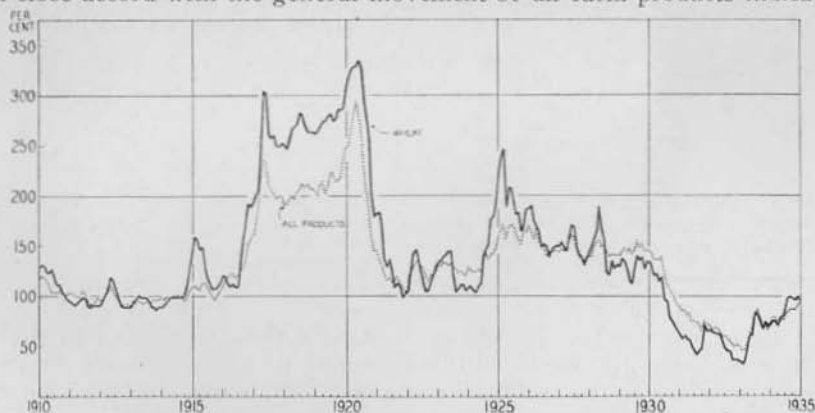

Fig. 5.—Monthly price relatives of wheat and Idaho monthly farm price index, 1910-1934 (1910-1914=100). The relative price of wheat has been gradually working lower since 1925. (Data from Tables IV and VIII).

¹The Agricultural Situation, February, 1935. Vol. 19, No. 2. United States Department of Agriculture.
²This index of production and living costs, compiled by the Bureau of Agricultural Economics, United States Department of Agriculture, represents average prices paid by farmers for the country as a whole.

³The Agricultural Adjustment Act. H. R. 3835. Section 2, Paragraph (1).

by the Idaho farm price index (Fig. 5). Beginning with the early years of the World War wheat prices rose even more rapidly than other farm prices in Idaho. With prices sustained at these higher levels until the post-war period, wheat production was accorded a more favorable position than all products. During 1921, 1922, and 1923 wheat once more fluctuated in close harmony with all farm prices, but the short world supplies in 1924 brought wheat prices to a relatively higher level than the average of all products. This advantage lasted approximately two years but was finally overcome by increased production in the United States as well as foreign producing countries in the face of declining demand and reduced takings by importing countries. The situation was further aggravated during the depression years of world-wide economic chaos through erection of trade barriers by many importing countries effectively limiting United States exports and causing increased carry-overs. These adverse factors have maintained the price of wheat generally below the average of all farm products in recent years. Beginning with the post-war high point in 1925, there has been a notable downswing in wheat prices.

Oats

The relative price of oats has moved along fairly close to wheat and when compared to barley there is remarkable similarity. Because of the

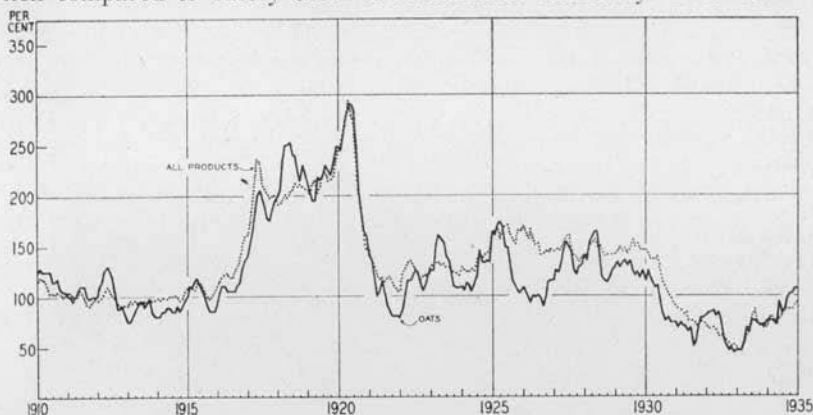

Fig. 6.—Monthly price relatives of oats and Idaho monthly farm price index, 1910-1934 (1910-1914=100). The relative price of oats has followed the average price of all products fairly closely. (Data from Tables IV and X).

competitive nature of these two feed crops, close relationship between their prices is to be expected. The average price of oats followed about the same level as the average of all products until after the post-war decline (Fig. 6). Since that time except for seasonal high points the price of oats has averaged relatively lower than all products. This relationship might be attributed partly to the shift in demand for this grain as a result of reduced numbers of horses on farms.

Barley

Barley prices, except for seasonal variations, fluctuated in a rather narrow range around the average level of prices received for all products

from 1910 to as late as 1925 (Fig. 7). For the next 10 years, omitting a period in 1932 when short feed supplies as a result of drought strengthened barley prices, the relative price of barley has continued below the

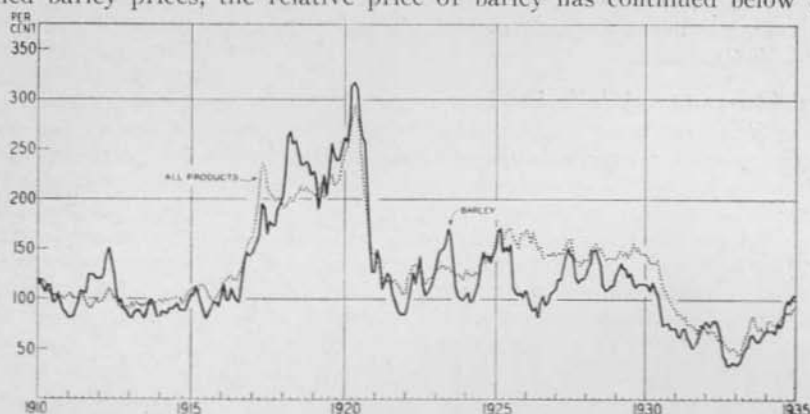

Fig. 7.—Monthly price relatives of barley and Idaho monthly farm price index, 1910-1934 (1910-1914=100). Barley prices have moved similarly to other grains, particularly oats. (Data from Tables IV and XII).

general price level of all Idaho farm products. As with oats, a product whose relative prices are remarkably similar to those for barley, this relationship can be attributed partly to the relatively increased production of grains together with fewer horses on farms, and, until the late twenties, downswings in the production cycles for some of the other major live-stock enterprises.

Alfalfa Hay

Hay prices as measured by the relative price of alfalfa hay reached two extreme peaks during the war period followed by the decline experienced by all commodities (Fig. 8). If the seasonal fluctuations were removed

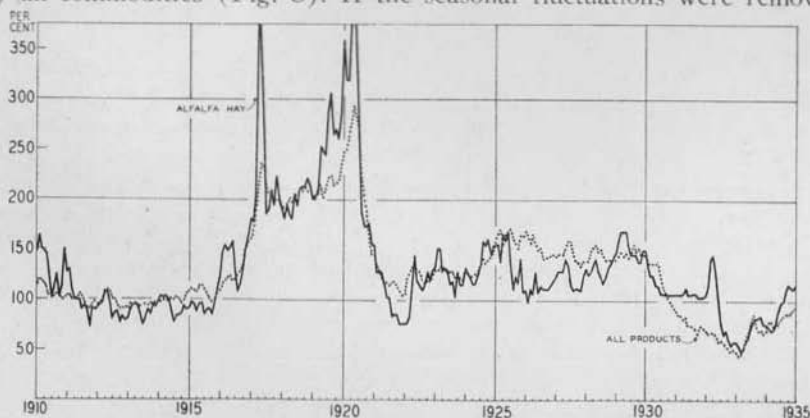

Fig. 8.—Monthly price relatives of alfalfa hay and Idaho monthly farm price index, 1910-1934 (1910-1914=100). Sharp advances during the war period took hay prices higher than all products. (Data from Tables IV and XIV).

from the price relative since 1921, the curve would be maintained rather constantly at a level 125 per cent of pre-war up to the depression period. During the recent period of deflation, hay prices held up somewhat better than the average of all products, remaining above the pre-war level until 1932.

Red Clover and Alfalfa Seed

Except for two periods since the pre-war years the relative prices of red clover seed and alfalfa seed have fluctuated close together (Fig. 9

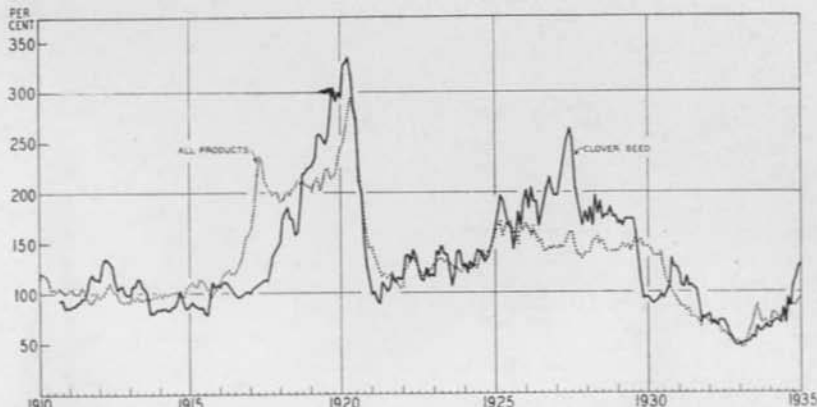

Fig. 9.—Monthly price relatives of red clover seed and Idaho monthly farm price index, 1910-1934 (1910-1914=100). Clover seed lagged behind all products during the war period advance. From 1926 to 1930 clover seed was relatively higher than all products. (Data from Tables IV and XVI).

and Fig. 10). Alfalfa seed prices lagged considerably behind clover in the advance during the war period. A short United States crop of clover seed in 1926 stimulated prices for this crop, while at the same time somewhat larger than average crops were holding down prices of alfalfa

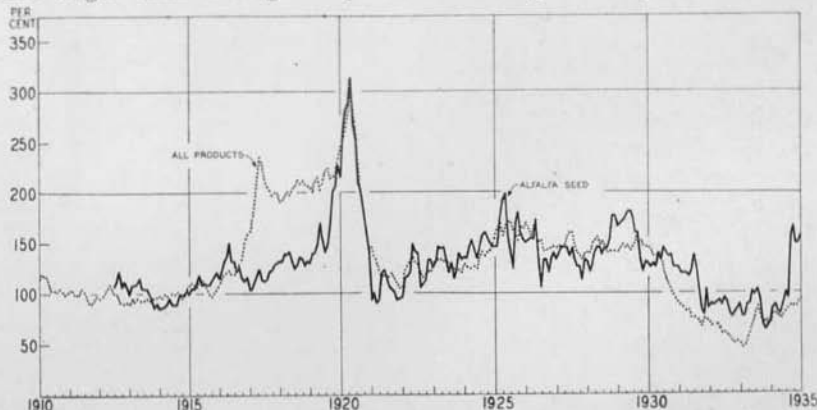

Fig. 10.—Monthly price relatives of alfalfa seed and Idaho monthly farm price index, 1910-1934 (1910-1914=100). During most of the depression period alfalfa prices have been relatively higher than all products. (Data from Tables IV and XVIII).

seed. Prices for both seed crops were slow in moving upward during the general war-time advance in the level of all products, but both rose to high points in excess of the all-products average. The favorable reaction of clover seed prices to the less than average crop of 1926 placed that commodity in a relatively better position than either alfalfa seed or the average of all products, but during the recent depression years, alfalfa seed has held up to a better advantage.

Sugar Beets

The seasonal price relative of sugar beets when compared to the index of all products shows the typical relationship for contract crops (Fig. 11). After moving along closely parallel until 1914, the price of sugar beets

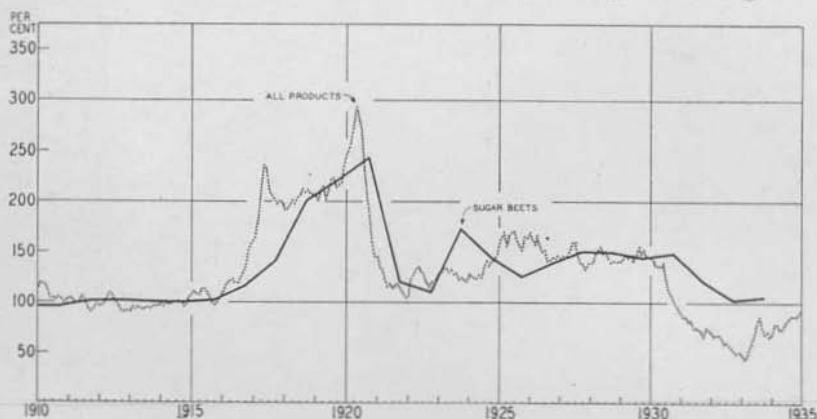

Fig. 11.—Seasonal price relatives of sugar beets and Idaho monthly farm price index, 1910-1934 (1910-1914=100). Sugar beet prices advanced more slowly than all products during the war period and have declined more slowly since 1929. (Data from Tables IV and XX).

lagged behind the rise in the average of all prices during the early stages of the war period. The advance in sugar beet prices not only was slower but also stopped short of the level reached by all products and then declined more slowly during the post-war years. In the recent period of declining prices, sugar beet prices, although moving downwards, have maintained the characteristic of contracted crops and declined more slowly than the average prices of all commodities.

Beans

Bean prices, as indicated by the relative price of beans, correspond very closely to the average farm price of all products during the pre-war period (Fig. 12). In 1917 the peak price for beans was reached to be followed by a drop during the next three years which ended below the pre-war level. The increasingly favorable prices during the 1926-1929 period, when compared to the average farm price of all products, contributed to the expansion of acreage devoted to beans. This larger acreage, with its increased production, was one of the factors which partly ac-

counted for the decline of bean prices during the depression years. This decline preceded that of all products and also took bean prices to lower levels.

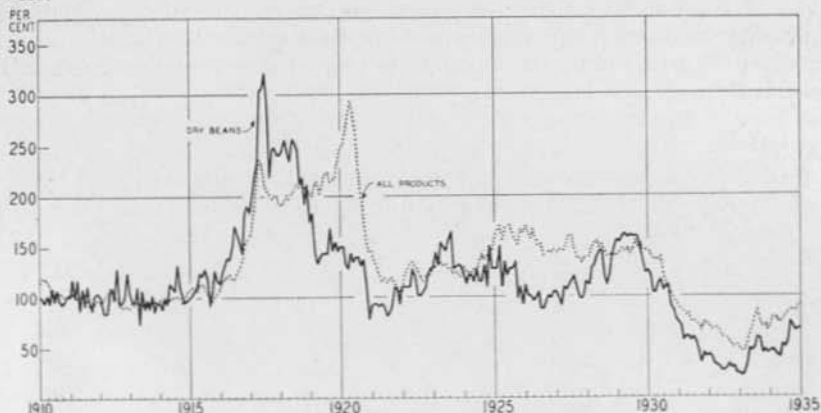

Fig. 12.—Monthly price relatives of dry beans and Idaho monthly farm price index, 1910-1934 (1910-1914=100). Since 1929 bean prices for the most part have been relatively less favorable than prices of all products. (Data from Tables IV and XXII).

Apples

The average price of apples in Idaho as portrayed by the curve of relative prices (Fig. 13) does not correspond closely with the average of all products after the pre-war years. In 1919 and again early in 1920 apple prices advanced in response to Idaho crops and war-time influences, but only in 1919 did they exceed the all-products index. The relative price of apples since that time, except for a short period in late 1920 and 1921, has but occasionally been equal to or above the price index of all products and then only at seasonally high peaks. In other words, prices received in recent years for apples have not been as favorable when compared to prices received for all commodities as those enjoyed in the pre-war period.

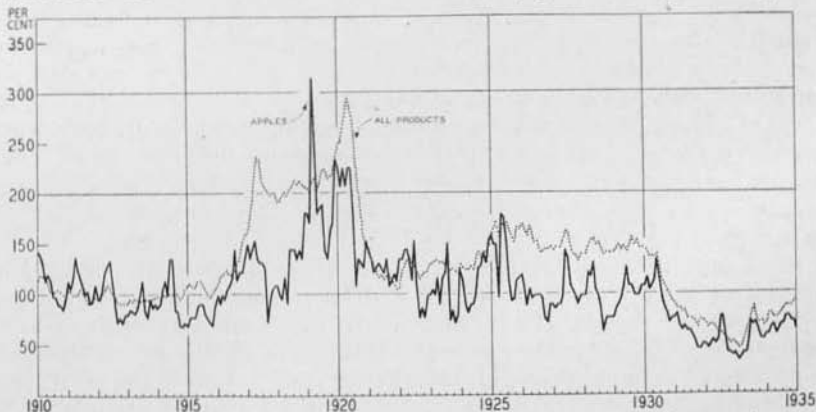

Fig. 13.—Monthly price relatives of apples and Idaho monthly farm price index, 1910-1934 (1910-1914=100). Since 1922 the relative price of apples has only occasionally been equal to the average of all products. (Data from Tables IV and XXIV).

Potatoes

Potatoes are a commodity with an inelastic demand, and, as a result, small crops bring very high prices and large crops extremely unfavorable prices. Farmers have generally increased or decreased their plantings accordingly as their returns from potatoes in the previous year have been favorable or unfavorable. This in itself has tended to accent the extreme fluctuations evident in the price relative for potatoes (Fig. 14). The year to year price fluctuations in potato prices are probably more violent than in any other major crop. During the war period two short crops

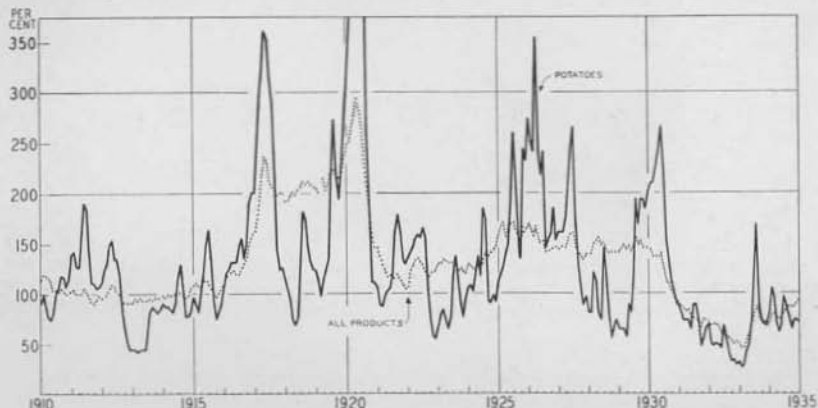

Fig. 14.—Monthly price relatives of potatoes and Idaho monthly farm price index, 1910-1934 (1910-1914=100). Extreme fluctuations from years of short crops to years of large crops characterize potato prices. (Data from Tables IV and XXVI).

brought extremely high prices. The favorable prices of 1925 and 1926 encouraged plantings and in 1928 a heavy yield on the expanded acreage combined to bring low returns. The reaction in 1929 was to reduce production and relatively favorable prices were secured. An unusually poor season in 1933 resulted in potato prices rising above the average of all products as measured by the Idaho farm price index.

Cattle

The cyclical character of the cattle industry is well illustrated in Figure 15, showing the price relative for cattle in comparison to the all products index of Idaho farm prices. Generally the cattle cycle runs about 15 or 16 years from one peak to the next or from one low point to the next. These cycles develop as the result of a series of connecting events or relationships, as follows: with low cattle numbers, hence small supplies of beef, prices advance; the relatively higher prices favor expansion of production and numbers increase causing prices to decline; low returns influence a shift to fewer numbers and the cycle is completed ready to start again. Twice during the period since 1910 cattle prices have been advanced to a point of relative advantage over the average prices received for all products and both times as a result of low cattle numbers. These were in 1913-1914 and again in 1928-1929. The advantageous

position of the cattle industry in this pre-war period induced expansion and a high point in numbers for the United States occurred in 1918. Although cattle prices advanced along with other commodities during the war time, they were prevented from rising as high as the average price of all products because of the increased supply. The unfavorable relation between cattle prices and the average of all products was maintained until

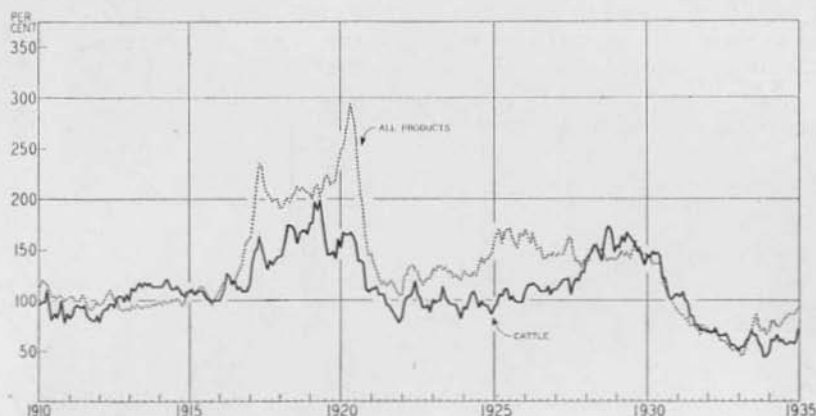

Fig. 15.—Monthly price relatives of cattle and Idaho monthly farm price index, 1910-1934 (1910-1914=100). Cattle numbers reached a low point in their production cycle in 1928 helping to bring cattle prices above the index of all products. Since then cattle numbers have been increasing. (Data from Tables IV and XXVIII).

after the period of liquidation and adjustment of the next few years brought numbers to a low point in 1928. This factor combined with favorable demand as a result of increased industrial activity to strengthen cattle prices and advanced them to a favorable position once more. Since the low point in 1928, cattle numbers have been increasing.

Hogs

Hog prices advanced along with the average of all farm products during the war and then receded to approximately the pre-war level from 1921 to 1924. Following this low point hog prices rose and have continued fairly close to the average of all products as measured by the Idaho farm price index. Hog prices move in cycles of from 4 to 5 years in length. Typical of these cycles is the one running from 1924 to 1928. The low price period ending in 1924 resulted from increased numbers. Unfavorable returns in this period caused producers to reduce the hog population and prices moved upward reaching a peak in 1926. With favorable prices as the result of small production, numbers were increased and prices receded to a turning point about 1928, when another cycle commenced and prices started gradually upward to be halted by the deflation of the depression years. The cyclical price movement tends to be obscured by violent price decline of this latter period, but numbers of hogs after reaching a low point in 1930 increased for the next two years turning downward again in 1933.

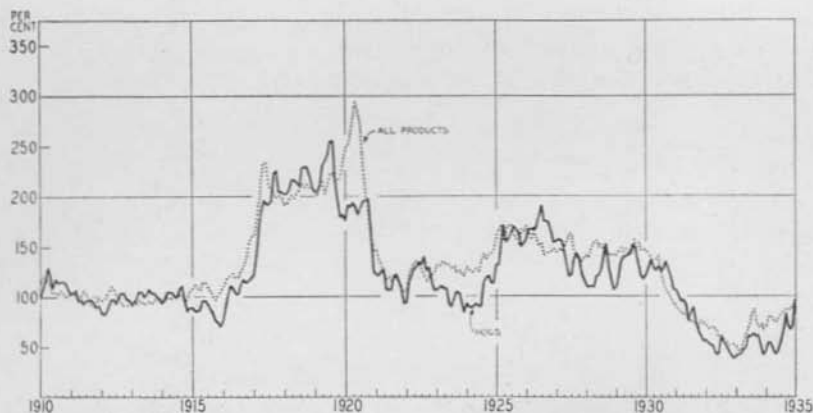

Fig. 16.—Monthly price relatives of hogs and Idaho monthly farm price index, 1910-1934 (1910-1914=100). Hog prices move in cycles with recent peaks occurring in 1926 and 1930 when prices for hogs were relatively higher than all products. (Data from Tables IV and XXX).

Lambs

The relative prices of lambs moved in close accord with the average prices of all products during the period from 1910 to the early stages of the World War (Fig. 17). In the war years lamb prices advanced along with all products, but the extremely high price for wool because of the heavy war-time demand and the disrupted exchange conditions helped lambs to rise somewhat higher than the all products index in 1917 and 1918. Following the post-war decline, lamb prices made a rapid recovery with the result that numbers started increasing in 1923. The expansion in numbers was not as rapid as the increase in demand induced by the favorable industrial activity of the period, and lamb prices continued in an advantageous position compared with all products. The reduction of buying

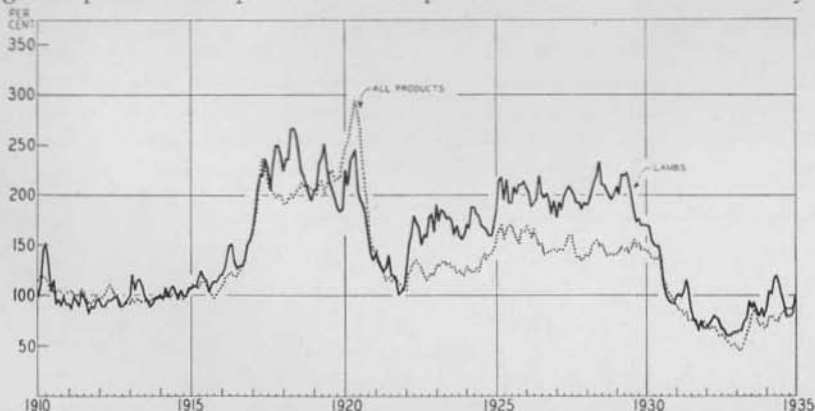

Fig. 17.—Monthly price relatives of lambs and Idaho monthly farm price index, 1910-1934 (1910-1914=100). Following the post-war decline lamb prices recovered and were maintained higher than all products until the depression period. (Data from Tables IV and XXXII).

power during the depression period affected lamb prices as it did all farm prices. Numbers of sheep continued to expand until 1931, since which time they have been on a downward trend.

Wool

The price of wool as indicated by the price relative curve (Fig. 18) reacted favorably to the heavy demand in the early stages of the war and moved up faster and farther than the average farm price of all products. Following the period of adjustment during the post-war period,

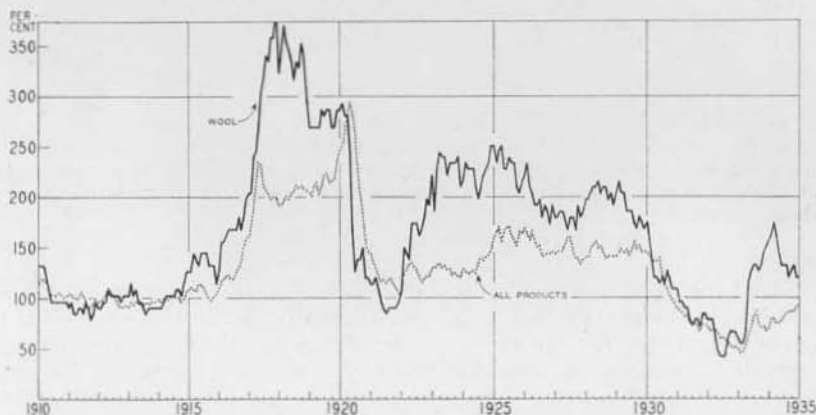

Fig. 18.—Monthly price relatives of wool and Idaho monthly farm price index, 1910-1934 (1910-1914=100). Wool prices were favorable during the war period as well as from 1922 to 1929 when compared to the average of all products. The suspension of gold payments brought an immediate response in wool prices in 1933. (Data from Tables IV and XXXIV).

wool prices again advanced to a relatively higher level than the average of all products as measured by the Idaho farm price index. This favorable relationship continued until the influences resulting in the recent period of deflation carried all prices down. A sharp reaction upward in wool prices occurred in the forepart of 1933 when gold payments were suspended.

Chickens

Fluctuations in chicken prices have been relatively small compared to the movement of all products as indicated by the Idaho farm price index (Fig. 19). After remaining close to the level of all products from 1910 to 1915, chicken prices began to lag behind the advance made by all commodities during the war. During the period following the war and continuing until 1929, chicken prices remained comparatively stable. While the influences resulting in the depression period beginning in 1929 brought down chicken prices, they lagged behind the all-products average about the same extent as in the war period of violent price changes.

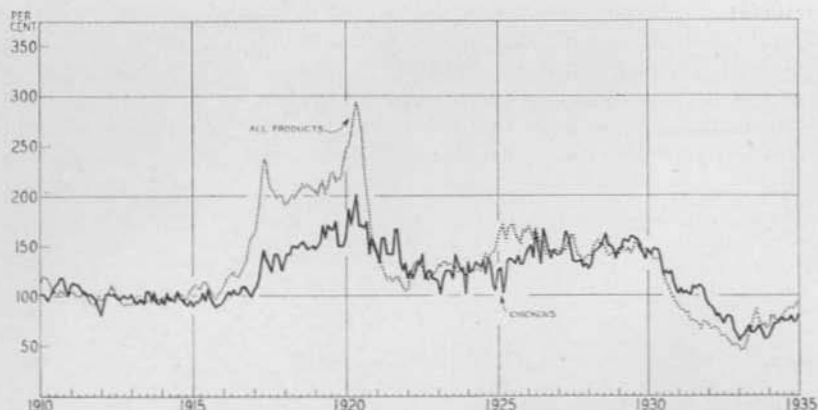

Fig. 19.—Monthly price relatives of chickens and Idaho monthly farm price index, 1910-1934 (1910-1914=100). Fluctuations in chicken prices have been small compared to prices of all products. (Data from Tables IV and XXXVI).

Eggs

Seasonal fluctuations are particularly notable in the price relative for eggs (Fig. 20). During the spring and early summer season when egg production is usually heavy, prices decline to low levels for the year. Storage

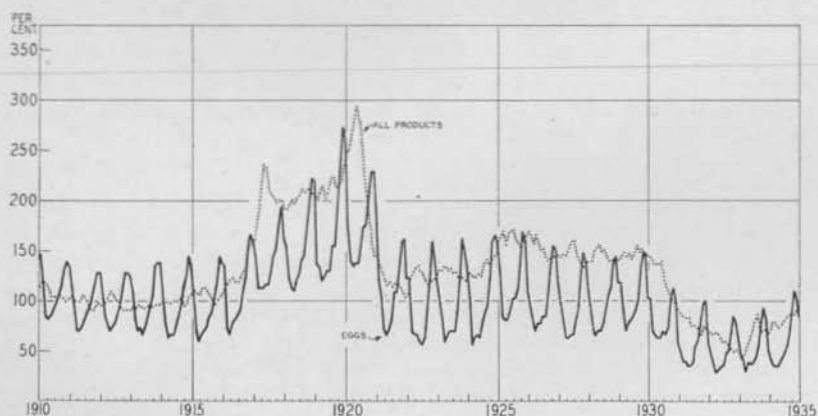

Fig. 20.—Monthly price relatives of eggs and Idaho monthly farm price index, 1910-1934 (1910-1914=100). Seasonal fluctuations are very marked in egg prices. (Data from Tables IV and XXXVIII).

supplies are accumulated in this period to be sold later in the fall and winter when seasonally reduced production influences egg prices to move upward. In the pre-war period, egg prices varied equally above and below the average of all products as measured by the Idaho farm price index. Since then, except for seasonal peaks, the relative price of eggs has continued generally below the average for all products.

Butterfat

The highly seasonal character of butterfat prices is indicated in the price relative curve (Fig. 21). The fairly regular variations within each 12-month period are caused by the normal changes in production as shifts are made from one season of the year to the next. In the spring, flush production generally causes prices to decline, followed by advances as less

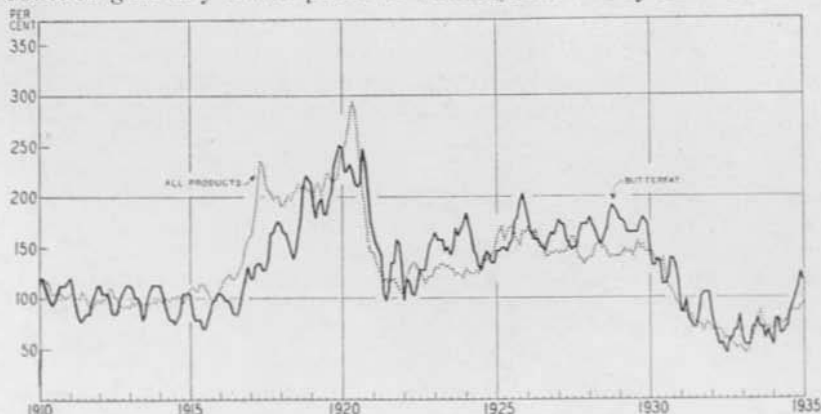

Fig. 21.—Monthly price relatives of butterfat and Idaho monthly farm price index, 1910-1934 (1910-1914=100). Seasonal fluctuations in butter prices coincide closely with changes in production. (Data from Tables IV and XL).

favorable weather and feed conditions combine to reduce output. Rather uniform seasonal price movement may be noted during the pre-war period. Since then the seasonal variations, while usually present, have not been of such a uniform character. From 1921 to 1929 butterfat prices were relatively higher for the most part than the average farm prices of all products. This relationship helped to cause an increase in numbers of dairy cattle which, despite a less favorable relation, has continued through the depression period.

SUMMARY

Problems dealing with price relationships constantly are confronting farmers as they make decisions regarding selection or combination of enterprises or expansion or contraction of enterprises already operated. An index series of Idaho farm prices is an aid in studying these price relationships.

Indexes measuring price levels in other states or for the country as a whole do not fit the Idaho situation, because of differences in price making factors in various states or sections of the country and because of differences in production and relative importance of the major agricultural products in the respective states or sections.

Index numbers of prices measure changes in the price level of several commodities averaged together and price relatives measure price changes of one commodity.

Included in the Idaho farm price index number series were the following products: wheat, oats, barley, alfalfa hay, clover seed, alfalfa seed,

sugar beets, dry beans, apples, potatoes, cattle, hogs, lambs, wool, chickens, eggs, and butterfat. These 17 products accounted for approximately 95 per cent of the agricultural income of Idaho during the period 1924-1930.

The years 1910-1914 were selected as the base period from which to measure the price changes. Prices used for this purpose were for the most part those reported for Idaho the 15th of each month by the Division of Crop and Livestock Estimates, United States Department of Agriculture. To construct the Idaho farm price index numbers these prices were combined by a "weighted aggregative" type formula with weights estimated as representative of the annual marketings during the ten-year period, 1923-1932.

The general level of Idaho farm prices advanced to a peak of 294 per cent of pre-war in May 1920 after remaining close to 100 per cent from 1910 to 1914. Recovery from the post-war decline brought the Idaho index of farm prices up to a level of from 140 to 160 per cent of pre-war which was maintained until the sharp break in 1930. A decline of about 100 points was registered by the index within the next three years and in February 1933 the level of Idaho farm prices stood at 45 per cent of the 1910-1914 average. The index of livestock and livestock products has not fluctuated as widely as has the crops index during the 1910-1934 period.

Idaho farm prices have moved in the same general direction as have United States farm prices, but because Idaho is in the main a surplus producing state, located at long distances from markets, price fluctuations as measured by the Idaho farm price index have been of somewhat greater magnitude than have changes in prices for the country as a whole.

The relationship of prices paid by farmers and prices received by them for products sold, while favorable during the war period, has been to the disadvantage of Idaho farmers since 1921 except for the years 1925 and 1926.

Price relatives of the 17 products which have been averaged together in constructing the all-products Idaho farm price index may be classified in three groups when these relatives are compared to the all-products index for the depression years beginning in 1930. Prices for alfalfa hay, alfalfa seed, sugar beets, lambs, and wool have for the most part been relatively higher than the average of all products during those years; prices for wheat, oats, barley, dry beans, apples, chickens, and eggs have been generally lower; and prices for clover seed, potatoes, cattle, hogs, and butterfat have fluctuated both above and below the index of all products with no definite tendency to remain either relatively higher or lower.

Appendix

SOURCE OF DATA

Price Data

The following is a summary of the sources of data for each price series:

Wheat: Prices paid Idaho farmers the 15th of each month for the period 1910-1925 from United States Department of Agriculture Statistical Bulletin No. 17; since 1926 from monthly issues of Crops and Markets, United States Department of Agriculture.

Oats, barley, apples, potatoes, beef cattle, hogs, lambs, wool, chickens, and eggs: Same source as wheat.

Alfalfa Hay: Since October 1914 same source as wheat; earlier prices were estimated by determining the median ratios of alfalfa hay to loose hay prices for the years 1915, 1916, and 1917 and applying those ratios to the corresponding monthly prices of loose hay from 1910 to September, 1914. Prices for both loose and alfalfa hay were 15th of the month prices paid Idaho farmers published in United States Department of Agriculture Statistical Bulletin No. 17.

Clover Seed: Since 1921 same source as wheat. Prices previous to 1921 were estimated by determining the 1921-1930 average monthly prices for clover seed received by farmers in Idaho and the United States, calculating the monthly ratios of Idaho to United States clover seed price and applying those ratios to the 1910-1920 monthly prices of clover seed received by United States farmers. United States average farm prices of clover seed taken from United States Department of Agriculture Yearbooks; previous to September 1910 prices were not available.

Alfalfa Seed: Since 1921 same source as wheat. Prices previous to 1921 were determined in the same manner as clover seed. United States average farm prices of alfalfa seed taken from United States Department of Agriculture Yearbooks; previous to July 1912 prices were not available.

Sugar Beets: Average seasonal Idaho prices estimated by Division of Crop and Livestock Estimates published in United States Department of Agriculture Yearbooks. In 1910 and 1912 no Idaho price available and estimates were made on basis of the median relation between Idaho and Utah prices for the years 1911-1916. Utah prices available in Utah Experiment Station Bulletin 217 "Prices of Farm Products in Utah."

Dry Beans: Same source as wheat for 1910-1925 period. January to August and November 1910 prices estimated on basis of corresponding month average during 1911-1914 period. Prices 1910-1925 converted to basis of 100 pounds. Since 1926 unpublished dry bean prices have been furnished by the Division of Crop and Livestock Estimates of the United States Department of Agriculture.

Butterfat: Since September, 1920 same source as wheat. Earlier prices estimated by applying to a freehand curve of relationship between butterfat and butter prices received by Idaho farmers 1921-1933 the monthly butter prices received by Idaho farmers during 1910-August 1920. Sources for butter prices same as wheat.

Data and Methods for Determining Quantities Sold

Wheat: The median ratio of wheat sold to wheat produced annually for period 1924-1930 as reported for Idaho in the farm value and income estimates¹ of the Bureau of Agricultural Economics, United States Department of Agriculture, was applied to the mean of the four central values in an array of annual estimates of Idaho wheat production 1923-1932.² This amount was assumed to be representative of the annual marketings during the 1923-1932 period. Amounts marketed monthly were determined by applying to this annual figure relative monthly marketings calculated from carlot shipments for Idaho by months of all wheat 1923-1932 as reported by the railroads to the office of the State Statistician.

Oats: The same source of data and method used as with wheat for determining the annual amount marketed. The relative monthly marketings of oats as reported for Idaho to the Office of the State Statistician for the crop years 1928-1931 were applied to the representative annual amount marketed to determine the representative monthly marketings.

Barley: Same source of data and method used as with oats.

Hay: Annual amount marketed determined in same manner as with wheat. Relative monthly marketings were estimated on basis of opinion of informed persons and monthly marketings of hay by Idaho farmers as reported to the office of the State Statistician. These percentages were applied to the estimated amount marketed annually to determine the representative monthly marketings.

Clover Seed: The same source of data and methods as with wheat was used except that a reduction was allowed for shrink, waste, and seed amounting to 10 per cent of the quantity estimated to be representative of annual 1923-1932 production.

Alfalfa Seed: The same source of data and method was used as applied to clover seed.

Sugar Beets: Mean of four central values in an array of annual estimates of Idaho sugar beet production, 1923-1932³ taken as the annual quantity sold. Monthly marketings were based on farm management information collected by the Department of Agricultural Economics, University of Idaho.

Dry Beans: Same source of data and method was used as applied to wheat.

Apples: Mean of four central values of monthly carlot shipments from Idaho 1923-1932 reported by the Market News Service, United States Department of Agriculture and converted to bushels at 650 bushels to the car taken as monthly marketings and totaled to give annual quantity. Sales within state estimated in same manner as used with cattle.

Potatoes: Same source of data and method as used with apples. Conversion factor used was 600 bushels per car.

¹Farm Value, Gross Income, and Cash Income from Farm Production. Mimeographed series published by Bureau of Agricultural Economics, United States Department of Agriculture.

²Crop reports by the Division of Crop and Livestock Estimates, United States Department of Agriculture (Revised).

³Crop reports by the Division of Crop and Livestock Estimates, United States Department of Agriculture (Revised).

Cattle: Monthly marketings based on mean of four central monthly values of array of cattle receipts from Idaho at all markets for 1923-1932 as reported to the office of State Statistician. Monthly marketings thus selected were totaled to determine annual quantity sold out of the state. To this total was added, in a proportionate quantity to each monthly figure, an amount representative of the sales within the state which was calculated by multiplying the quantity consumed per equivalent adult male¹ times the equivalent adult male urban population in the state.² Head of cattle converted to pounds on equivalent of 925 pounds per head based on reports of those familiar with livestock marketing in the state and "net disappearance" weights reported in farm income estimates.³

Hogs: Same source of data and method as applied to cattle. Weight per head used for converting into pounds was 225 pounds based on usual weights at large markets reduced in consideration of small proportion of heavy sows marketed in Idaho.

Lambs: Same source of data and method as applied to cattle. Weights used for conversion to pounds are for May to July, 70 pounds per head; August to October, 80 pounds; and November to April, 90 pounds as suggested by persons familiar with livestock marketing in the state.

Wool: Mean of four central values of array of annual Idaho production of wool 1923-1932 estimated by the Division of Crop and Livestock Estimates, United States Department of Agriculture used as representative annual quantity sold. Relative monthly marketings based on monthly carlot shipments 1923-1932 from Idaho reported to the office of State Statistician.

Chickens: Mean of four central values of array of chickens sold annually in Idaho 1923-1932 taken as representative of annual quantity. Sales for 1923 and 1924 based on straight line trend of chicken sales reported for 1919 and 1929 by the Census. Sales for 1925-1932 published as revised estimates by Bureau of Agricultural Economics, United States Department of Agriculture. Relative monthly marketings determined by monthly receipts of dressed poultry at San Francisco, 1923-1932, checked against carlot shipments for the same period reported to the office of State Statistician. Three pounds per head used as conversion factor as suggested by persons familiar with the Idaho poultry industry.

Eggs: Representative annual quantity sold calculated from same source and by same methods as for chickens. Relative monthly marketings determined from monthly carlot shipments 1923-1932 reported to the office of State Statistician.

Butterfat: Mean of four central values of array of butterfat sold monthly in Idaho 1923-1932 taken as representative of monthly sales based on actual 1925-1932 sales reported to Bureau of Dairying, Idaho State Department of Agriculture, and assuming 1923 and 1924 values to be on lower extreme of array. Monthly values totaled for representative annual quantity.

¹United States Bureau of Labor Statistics Bulletin No. 357 pp. 116-117.

²United States Census, 1920 and 1930 figures averaged.

³Farm Value, Gross Income, and Cash Income from Farm Production. Mimeographed series published by the Bureau of Agricultural Economics, United States Department of Agriculture.

TABLE II
Average 1910-1914 Base Prices Used in Constructing Index
Number Series and Price Relatives of Idaho Farm Prices
(Dollars per unit)

| Commodity | Unit | Average Price for Base Period | | | | | | | | | | | | |
|--------------|------|-------------------------------|---|------|------|------|------|------|------|------|-------|------|------|------|
| | | Jan 1910 to Dec. 1914 | Average for Corresponding Month During 1910-1914 Period | | | | | | | | | | | |
| | | | Jan. | Feb. | Mar. | Apr. | May | June | July | Aug. | Sept. | Oct. | Nov. | Dec. |
| Wheat | bu. | .731 | .708 | .734 | .742 | .758 | .782 | .784 | .758 | .720 | .696 | .684 | .692 | .712 |
| Oats | bu. | .40 | .384 | .394 | .400 | .420 | .430 | .434 | .420 | .404 | .392 | .380 | .376 | .370 |
| Barley | bu. | .565 | .546 | .550 | .553 | .578 | .608 | .605 | .565 | .550 | .575 | .572 | .544 | .534 |
| Hay | ton | 7.75 | 8.46 | 9.01 | 8.58 | 8.57 | 8.42 | 7.73 | 6.54 | 7.17 | 7.38 | 6.56 | 7.35 | 7.25 |
| Clover Seed | bu. | 8.38 | 8.01 | 8.58 | 8.69 | 8.88 | 8.85 | 8.75 | 8.41 | 8.36 | 8.35 | 8.32 | 7.81 | 7.90 |
| Alfalfa Seed | bu. | 7.52 | 6.93 | 7.33 | 7.33 | 7.50 | 7.90 | 7.30 | 7.55 | 7.62 | 8.02 | 7.50 | 7.45 | 7.52 |
| Sugar Beets | ton | 4.96 | | | | | | | | 4.96 | 4.96 | 4.96 | 4.96 | 4.96 |
| Dry Beans | cwt. | 4.56 | 4.56 | 4.46 | 4.27 | 4.60 | 4.28 | 4.94 | 4.39 | 5.31 | 4.38 | 4.37 | 4.38 | 4.76 |
| Potatoes | bu. | .62 | .59 | .61 | .58 | .59 | .63 | .67 | .74 | .72 | .63 | .56 | .52 | .53 |
| Apples | bu. | 1.11 | 1.14 | 1.14 | 1.19 | 1.25 | 1.24 | 1.33 | 1.26 | 1.01 | .94 | .93 | .89 | .99 |
| Cattle | cwt. | 5.39 | 5.06 | 5.34 | 5.48 | 5.22 | 5.56 | 5.32 | 5.42 | 5.40 | 5.42 | 5.44 | 5.10 | 5.38 |
| Hogs | cwt. | 7.19 | 6.66 | 6.90 | 7.26 | 7.52 | 7.48 | 7.12 | 7.24 | 7.48 | 7.56 | 7.32 | 6.92 | 6.82 |
| Lambs | cwt. | 5.60 | 5.40 | 5.62 | 6.08 | 6.18 | 6.06 | 5.84 | 5.74 | 5.30 | 5.16 | 5.14 | 5.30 | 5.44 |
| Wool | lb. | .167 | .168 | .174 | .170 | .170 | .168 | .162 | .158 | .162 | .162 | .154 | .162 | .170 |
| Chickens | lb. | .12 | .118 | .139 | .122 | .120 | .120 | .119 | .125 | .123 | .123 | .123 | .116 | .113 |
| Eggs | doz. | .282 | .38 | .32 | .252 | .208 | .206 | .208 | .226 | .252 | .278 | .312 | .358 | .384 |
| Butterfat | lb. | .266 | .308 | .294 | .272 | .258 | .240 | .222 | .226 | .242 | .260 | .284 | .290 | .298 |

See: Source of Data, Appendix, for source of prices.

TABLE III
Estimated Annual and Monthly Quantities Marketed Assigned as Weights
In Constructing Index Number Series of Idaho Farm Prices
(000 omitted)

| Commodity | Unit | Estimated Representative Quantities Marketed | | | | | | | | | | | | |
|--------------|------|--|--------------------|------|------|------|------|-------|-------|-------|-------|-------|-------|------|
| | | Annual Marketings | Monthly Marketings | | | | | | | | | | | |
| | | | Jan. | Feb. | Mar. | Apr. | May | June | July | Aug. | Sept. | Oct. | Nov. | Dec. |
| Wheat | bu. | 21,766 | 1437 | 1175 | 1154 | 1067 | 1067 | 892 | 827 | 3308 | 4571 | 3221 | 1785 | 1262 |
| Oats | bu. | 1,676 | 75 | 42 | 67 | 144 | 50 | 55 | 39 | 226 | 389 | 220 | 267 | 102 |
| Barley | bu. | 1,446 | 58 | 46 | 26 | 22 | 54 | 59 | 52 | 321 | 308 | 288 | 143 | 69 |
| Hay | ton | 717 | 50 | 71 | 90 | 36 | 36 | 36 | 36 | 36 | 54 | 125 | 90 | 57 |
| Clover seed | bu. | 76.3 | 6.8 | 4.3 | 2.3 | .6 | .2 | .4 | .5 | 2.4 | 11.4 | 21.7 | 16.3 | 9.4 |
| Alfalfa seed | bu. | 84.3 | 7.8 | 5.1 | 3.8 | 2.1 | .4 | .1 | .3 | .8 | 6.8 | 22.3 | 22.1 | 12.7 |
| Sugar beets | ton | 396 | | | | | | | | | 40 | 316 | 40 | |
| Dry Beans | cwt. | 902 | 84.8 | 59.6 | 46.0 | 41.5 | 32.4 | 19.8 | 10.8 | 8.1 | 162.4 | 249.0 | 120.9 | 66.7 |
| Potatoes | bu. | 12,557 | 1460 | 1266 | 1624 | 1448 | 821 | 98 | 98 | 498 | 1062 | 1617 | 1323 | 1242 |
| Apples | bu. | 4,030 | 248 | 172 | 106 | 36 | 9 | 2 | 2 | 2 | 516 | 1838 | 727 | 372 |
| Cattle | cwt. | 1,661 | 182 | 127 | 138 | 97 | 58 | 48 | 57 | 100 | 188 | 265 | 240 | 161 |
| Hogs | cwt. | 718 | 72 | 55 | 62 | 63 | 59 | 50 | 32 | 35 | 54 | 75 | 82 | 79 |
| Lambs | cwt. | 1,664.5 | 53.4 | 45.4 | 34.1 | 8.9 | 12.4 | 218.9 | 274.6 | 404.2 | 313.0 | 132.5 | 90.1 | 77.0 |
| Wool | lb. | 16,631 | 17 | 33 | 748 | 1148 | 4208 | 7966 | 1763 | 366 | 183 | 116 | 33 | 50 |
| Chickens | lb. | 4,425 | 651 | 528 | 225 | 150 | 141 | 186 | 213 | 165 | 180 | 189 | 831 | 966 |
| Eggs | doz. | 9,167 | 477 | 541 | 1027 | 1530 | 1430 | 1091 | 788 | 633 | 477 | 348 | 376 | 449 |
| Butterfat | lb. | 24,928 | 1795 | 1611 | 1858 | 2004 | 2563 | 2555 | 2498 | 2300 | 2009 | 2042 | 1809 | 1884 |

See: Source of Data, Appendix, for basis of estimates.

TABLE IV
Idaho Index Number Series of Farm Prices
by Months, 1910-1914
(1910-1914=100)

| Date | All Products | CROPS | | | | | LIVESTOCK | | | |
|-------|--------------|-----------|-------|------------|-----------------------|-------------|--------------------------------------|--------------|------------------|----------------|
| | | All Crops | Grain | Feed Crops | Fruits and Vegetables | Other Crops | All Livestock and Livestock Products | Meat Animals | Poultry Products | Dairy Products |
| 1910 | | | | | | | | | | |
| Jan. | 114 | 120 | 125 | 131 | 109 | 99 | 107 | 96 | 141 | 120 |
| Feb. | 119 | 125 | 131 | 139 | 112 | 97 | 112 | 105 | 129 | 120 |
| Mar. | 118 | 118 | 128 | 133 | 102 | 94 | 118 | 120 | 105 | 113 |
| Apr. | 117 | 113 | 122 | 129 | 90 | 99 | 122 | 131 | 87 | 105 |
| May | 111 | 112 | 123 | 128 | 90 | 95 | 109 | 116 | 85 | 98 |
| June | 104 | 113 | 125 | 126 | 93 | 104 | 95 | 96 | 88 | 94 |
| July | 104 | 106 | 117 | 113 | 99 | 96 | 102 | 105 | 95 | 98 |
| Aug. | 103 | 108 | 110 | 111 | 103 | 110 | 97 | 94 | 102 | 105 |
| Sept. | 105 | 109 | 111 | 114 | 108 | 96 | 101 | 97 | 108 | 113 |
| Oct. | 103 | 103 | 104 | 103 | 107 | 94 | 103 | 100 | 117 | 113 |
| Nov. | 100 | 100 | 101 | 103 | 98 | 95 | 100 | 94 | 127 | 113 |
| Dec. | 101 | 102 | 96 | 100 | 106 | 99 | 101 | 93 | 135 | 117 |
| Ave. | 108 | 110 | 116 | 119 | 101 | 98 | 106 | 104 | 110 | 109 |
| 1911 | | | | | | | | | | |
| Jan. | 104 | 109 | 93 | 101 | 129 | 98 | 99 | 90 | 131 | 120 |
| Feb. | 104 | 110 | 91 | 101 | 129 | 108 | 96 | 89 | 113 | 113 |
| Mar. | 100 | 103 | 90 | 95 | 122 | 97 | 97 | 98 | 95 | 98 |
| Apr. | 100 | 107 | 93 | 95 | 130 | 108 | 91 | 95 | 78 | 86 |
| May | 100 | 111 | 97 | 98 | 147 | 90 | 88 | 92 | 77 | 79 |
| June | 106 | 119 | 99 | 99 | 164 | 103 | 91 | 96 | 79 | 79 |
| July | 103 | 113 | 98 | 96 | 157 | 93 | 92 | 96 | 85 | 83 |
| Aug. | 98 | 104 | 92 | 92 | 127 | 105 | 90 | 90 | 91 | 86 |
| Sept. | 92 | 96 | 90 | 90 | 108 | 97 | 87 | 85 | 97 | 86 |
| Oct. | 91 | 93 | 92 | 88 | 103 | 94 | 90 | 87 | 105 | 98 |
| Nov. | 94 | 96 | 92 | 92 | 100 | 103 | 91 | 85 | 113 | 105 |
| Dec. | 98 | 98 | 92 | 92 | 107 | 104 | 97 | 90 | 121 | 113 |
| Ave. | 99 | 105 | 94 | 95 | 127 | 100 | 92 | 91 | 99 | 95 |
| 1912 | | | | | | | | | | |
| Jan. | 96 | 97 | 92 | 92 | 105 | 102 | 94 | 86 | 120 | 113 |
| Feb. | 97 | 102 | 97 | 97 | 112 | 98 | 92 | 87 | 104 | 105 |
| Mar. | 99 | 105 | 102 | 100 | 121 | 93 | 92 | 88 | 88 | 105 |
| Apr. | 105 | 115 | 109 | 109 | 138 | 94 | 94 | 92 | 82 | 105 |
| May | 110 | 123 | 120 | 117 | 144 | 105 | 95 | 96 | 76 | 98 |
| June | 107 | 118 | 116 | 111 | 134 | 109 | 94 | 97 | 79 | 86 |
| July | 101 | 109 | 108 | 102 | 127 | 102 | 93 | 95 | 81 | 86 |
| Aug. | 100 | 104 | 99 | 96 | 110 | 117 | 97 | 100 | 90 | 86 |
| Sept. | 93 | 89 | 90 | 90 | 81 | 99 | 98 | 98 | 99 | 98 |
| Oct. | 91 | 83 | 88 | 85 | 69 | 98 | 100 | 98 | 108 | 105 |
| Nov. | 91 | 84 | 94 | 91 | 59 | 102 | 101 | 95 | 123 | 109 |
| Dec. | 92 | 83 | 87 | 85 | 58 | 115 | 104 | 99 | 123 | 113 |
| Ave. | 98 | 101 | 100 | 98 | 105 | 103 | 96 | 94 | 98 | 101 |
| 1913 | | | | | | | | | | |
| Jan. | 91 | 80 | 87 | 85 | 50 | 103 | 103 | 98 | 120 | 113 |
| Feb. | 96 | 83 | 92 | 91 | 60 | 99 | 110 | 111 | 108 | 109 |
| Mar. | 93 | 84 | 95 | 95 | 57 | 99 | 103 | 105 | 86 | 102 |
| Apr. | 96 | 88 | 99 | 98 | 57 | 108 | 107 | 112 | 75 | 102 |
| May | 94 | 84 | 98 | 97 | 59 | 88 | 106 | 114 | 78 | 98 |
| June | 93 | 88 | 98 | 95 | 64 | 105 | 99 | 108 | 71 | 79 |
| July | 94 | 89 | 98 | 92 | 82 | 95 | 98 | 106 | 80 | 83 |
| Aug. | 95 | 91 | 94 | 92 | 83 | 99 | 101 | 105 | 88 | 98 |
| Sept. | 94 | 88 | 90 | 90 | 83 | 92 | 101 | 103 | 96 | 105 |
| Oct. | 96 | 90 | 88 | 87 | 88 | 99 | 103 | 102 | 106 | 113 |
| Nov. | 96 | 86 | 85 | 87 | 83 | 89 | 107 | 104 | 128 | 113 |
| Dec. | 97 | 89 | 87 | 88 | 86 | 95 | 106 | 103 | 130 | 113 |
| Ave. | 95 | 87 | 93 | 91 | 72 | 98 | 104 | 106 | 97 | 102 |
| 1914 | | | | | | | | | | |
| Jan. | 98 | 90 | 87 | 90 | 89 | 95 | 107 | 104 | 131 | 113 |
| Feb. | 96 | 91 | 90 | 93 | 88 | 91 | 102 | 103 | 101 | 105 |
| Mar. | 99 | 95 | 92 | 95 | 93 | 97 | 104 | 110 | 82 | 94 |
| Apr. | 98 | 96 | 95 | 97 | 94 | 94 | 100 | 108 | 69 | 86 |
| May | 98 | 96 | 98 | 98 | 87 | 106 | 100 | 109 | 73 | 79 |
| June | 100 | 100 | 98 | 96 | 107 | 103 | 99 | 108 | 72 | 79 |
| July | 100 | 102 | 98 | 93 | 121 | 101 | 97 | 105 | 79 | 75 |
| Aug. | 101 | 103 | 98 | 94 | 112 | 116 | 99 | 105 | 87 | 79 |
| Sept. | 100 | 97 | 98 | 94 | 97 | 106 | 104 | 109 | 96 | 86 |
| Oct. | 96 | 90 | 98 | 95 | 75 | 101 | 103 | 101 | 110 | 105 |

TABLE IV—(Continued)
Idaho Index Number Series of Farm Prices
by Months, 1910-1914
(1910-1914=100)

| Date | All Products | CROPS | | | | | LIVESTOCK | | | |
|--------------|--------------|-----------|-------|------------|-----------------------|-------------|--------------------------------------|--------------|------------------|----------------|
| | | All Crops | Grain | Feed Crops | Fruits and Vegetables | Other Crops | All Livestock and Livestock Products | Meat Animals | Poultry Products | Dairy Products |
| 1914 (Cont.) | | | | | | | | | | |
| Nov. | 98 | 94 | 108 | 104 | 74 | 96 | 102 | 97 | 118 | 105 |
| Dec. | 105 | 102 | 123 | 115 | 79 | 98 | 108 | 103 | 137 | 105 |
| Ave. | 99 | 97 | 99 | 97 | 93 | 100 | 102 | 105 | 96 | 93 |
| 1915 | | | | | | | | | | |
| Jan. | 109 | 110 | 138 | 126 | 86 | 98 | 107 | 103 | 127 | 105 |
| Feb. | 111 | 118 | 154 | 140 | 85 | 101 | 102 | 105 | 98 | 86 |
| Mar. | 108 | 115 | 152 | 138 | 79 | 103 | 99 | 102 | 75 | 79 |
| Apr. | 107 | 113 | 142 | 129 | 87 | 105 | 101 | 108 | 66 | 79 |
| May | 113 | 121 | 144 | 132 | 104 | 114 | 105 | 113 | 74 | 79 |
| June | 113 | 122 | 131 | 123 | 126 | 111 | 102 | 110 | 75 | 71 |
| July | 110 | 117 | 115 | 108 | 136 | 115 | 101 | 107 | 80 | 71 |
| Aug. | 104 | 109 | 110 | 106 | 115 | 110 | 98 | 99 | 87 | 79 |
| Sept. | 98 | 96 | 105 | 102 | 87 | 95 | 100 | 101 | 89 | 86 |
| Oct. | 97 | 93 | 105 | 100 | 73 | 105 | 102 | 100 | 101 | 98 |
| Nov. | 101 | 99 | 108 | 105 | 77 | 118 | 103 | 100 | 113 | 98 |
| Dec. | 105 | 104 | 110 | 110 | 90 | 111 | 105 | 100 | 136 | 105 |
| Ave. | 106 | 110 | 126 | 118 | 95 | 107 | 102 | 104 | 93 | 86 |
| 1916 | | | | | | | | | | |
| Jan. | 111 | 113 | 118 | 119 | 104 | 110 | 108 | 103 | 131 | 105 |
| Feb. | 117 | 119 | 119 | 126 | 109 | 118 | 114 | 110 | 129 | 102 |
| Mar. | 118 | 120 | 111 | 122 | 114 | 122 | 115 | 120 | 79 | 98 |
| Apr. | 122 | 120 | 109 | 119 | 117 | 126 | 124 | 134 | 73 | 98 |
| May | 123 | 122 | 112 | 122 | 121 | 126 | 123 | 131 | 83 | 94 |
| June | 119 | 123 | 109 | 121 | 122 | 131 | 115 | 120 | 85 | 86 |
| July | 119 | 125 | 109 | 114 | 136 | 143 | 113 | 118 | 88 | 83 |
| Aug. | 125 | 134 | 130 | 125 | 151 | 136 | 115 | 119 | 95 | 86 |
| Sept. | 130 | 138 | 155 | 145 | 127 | 133 | 120 | 121 | 107 | 98 |
| Oct. | 136 | 148 | 168 | 159 | 139 | 129 | 123 | 121 | 121 | 109 |
| Nov. | 152 | 170 | 187 | 177 | 165 | 152 | 132 | 128 | 147 | 120 |
| Dec. | 158 | 175 | 185 | 180 | 176 | 156 | 137 | 129 | 155 | 132 |
| Ave. | 128 | 134 | 135 | 136 | 132 | 132 | 120 | 121 | 107 | 101 |
| 1917 | | | | | | | | | | |
| Jan. | 162 | 179 | 190 | 188 | 181 | 151 | 140 | 137 | 150 | 120 |
| Feb. | 173 | 191 | 198 | 193 | 204 | 162 | 152 | 157 | 139 | 120 |
| Mar. | 190 | 208 | 201 | 203 | 239 | 173 | 168 | 177 | 114 | 132 |
| Apr. | 219 | 256 | 240 | 278 | 259 | 182 | 175 | 186 | 117 | 135 |
| May | 236 | 283 | 295 | 304 | 279 | 221 | 182 | 193 | 119 | 135 |
| June | 232 | 272 | 292 | 287 | 272 | 223 | 184 | 194 | 121 | 128 |
| July | 212 | 240 | 254 | 238 | 248 | 231 | 180 | 186 | 120 | 128 |
| Aug. | 206 | 231 | 251 | 236 | 231 | 214 | 177 | 175 | 130 | 139 |
| Sept. | 203 | 209 | 253 | 242 | 167 | 175 | 195 | 194 | 145 | 165 |
| Oct. | 198 | 195 | 244 | 232 | 124 | 199 | 202 | 201 | 151 | 165 |
| Nov. | 200 | 197 | 244 | 239 | 116 | 200 | 203 | 198 | 171 | 173 |
| Dec. | 200 | 195 | 247 | 236 | 119 | 197 | 206 | 195 | 183 | 177 |
| Ave. | 203 | 221 | 243 | 240 | 203 | 194 | 180 | 183 | 138 | 143 |
| 1918 | | | | | | | | | | |
| Jan. | 192 | 192 | 245 | 232 | 112 | 198 | 193 | 188 | 158 | 173 |
| Feb. | 192 | 188 | 244 | 228 | 104 | 202 | 197 | 194 | 154 | 165 |
| Mar. | 196 | 193 | 255 | 240 | 94 | 209 | 200 | 199 | 127 | 165 |
| Apr. | 201 | 194 | 266 | 247 | 90 | 203 | 210 | 220 | 120 | 158 |
| May | 197 | 188 | 267 | 246 | 76 | 196 | 208 | 221 | 117 | 147 |
| June | 203 | 202 | 270 | 254 | 102 | 208 | 204 | 217 | 125 | 139 |
| July | 206 | 213 | 279 | 258 | 134 | 204 | 198 | 207 | 132 | 147 |
| Aug. | 212 | 222 | 274 | 259 | 167 | 200 | 199 | 199 | 144 | 165 |
| Sept. | 209 | 214 | 265 | 252 | 160 | 185 | 203 | 202 | 147 | 180 |
| Oct. | 211 | 211 | 260 | 248 | 145 | 207 | 210 | 200 | 163 | 211 |
| Nov. | 208 | 207 | 260 | 251 | 133 | 191 | 210 | 193 | 190 | 222 |
| Dec. | 207 | 211 | 259 | 248 | 145 | 203 | 204 | 187 | 211 | 218 |
| Ave. | 203 | 203 | 262 | 247 | 122 | 201 | 203 | 202 | 149 | 174 |
| 1919 | | | | | | | | | | |
| Jan. | 205 | 204 | 257 | 244 | 144 | 183 | 205 | 194 | 207 | 214 |
| Feb. | 200 | 204 | 261 | 247 | 134 | 188 | 195 | 195 | 140 | 192 |
| Mar. | 210 | 214 | 263 | 249 | 177 | 168 | 205 | 214 | 138 | 180 |
| Apr. | 214 | 217 | 267 | 264 | 161 | 163 | 210 | 218 | 129 | 195 |
| May | 202 | 213 | 269 | 264 | 144 | 169 | 190 | 228 | 130 | 199 |
| June | 212 | 217 | 273 | 266 | 153 | 169 | 207 | 213 | 138 | 184 |

TABLE IV—(Continued)
Idaho Index Number Series of Farm Prices
by Months, 1910-1914
(1910-1914=100)

| Date | All Products | CROPS | | | | | LIVESTOCK | | | |
|--------------|--------------|-----------|-------|------------|-----------------------|-------------|--------------------------------------|--------------|------------------|----------------|
| | | All Crops | Grain | Feed Crops | Fruits and Vegetables | Other Crops | All Livestock and Livestock Products | Meat Animals | Poultry Products | Dairy Products |
| 1919 (Cont.) | | | | | | | | | | |
| July | 222 | 240 | 277 | 280 | 208 | 167 | 200 | 203 | 137 | 184 |
| Aug. | 224 | 245 | 271 | 279 | 226 | 169 | 200 | 194 | 158 | 199 |
| Sept. | 214 | 232 | 273 | 271 | 187 | 187 | 193 | 182 | 159 | 207 |
| Oct. | 216 | 235 | 281 | 278 | 182 | 185 | 194 | 175 | 184 | 233 |
| Nov. | 219 | 240 | 280 | 276 | 206 | 188 | 193 | 167 | 220 | 241 |
| Dec. | 233 | 256 | 284 | 278 | 256 | 187 | 205 | 175 | 252 | 252 |
| Ave. | 215 | 227 | 272 | 267 | 181 | 177 | 202 | 197 | 166 | 207 |
| 1920 | | | | | | | | | | |
| Jan. | 248 | 280 | 300 | 314 | 274 | 187 | 210 | 186 | 242 | 248 |
| Feb. | 250 | 289 | 309 | 312 | 303 | 194 | 203 | 190 | 176 | 226 |
| Mar. | 262 | 309 | 321 | 320 | 363 | 186 | 205 | 198 | 147 | 226 |
| Apr. | 279 | 339 | 326 | 339 | 432 | 185 | 209 | 202 | 144 | 233 |
| May | 294 | 369 | 326 | 352 | 506 | 194 | 206 | 203 | 149 | 226 |
| June | 280 | 361 | 331 | 333 | 519 | 183 | 185 | 185 | 144 | 214 |
| July | 267 | 341 | 323 | 309 | 496 | 182 | 179 | 179 | 156 | 211 |
| Aug. | 229 | 272 | 292 | 267 | 340 | 173 | 177 | 172 | 173 | 214 |
| Sept. | 205 | 224 | 270 | 247 | 216 | 168 | 182 | 169 | 177 | 248 |
| Oct. | 190 | 201 | 249 | 231 | 162 | 171 | 176 | 165 | 198 | 233 |
| Nov. | 160 | 164 | 197 | 192 | 117 | 152 | 155 | 137 | 218 | 207 |
| Dec. | 146 | 151 | 175 | 171 | 127 | 131 | 140 | 122 | 217 | 177 |
| Ave. | 234 | 275 | 285 | 282 | 322 | 175 | 186 | 175 | 178 | 222 |
| 1921 | | | | | | | | | | |
| Jan. | 145 | 150 | 178 | 172 | 120 | 133 | 138 | 126 | 186 | 165 |
| Feb. | 137 | 144 | 180 | 167 | 106 | 135 | 128 | 122 | 126 | 154 |
| Mar. | 132 | 136 | 166 | 157 | 100 | 133 | 127 | 123 | 115 | 150 |
| Apr. | 123 | 125 | 134 | 133 | 107 | 132 | 119 | 118 | 89 | 143 |
| May | 117 | 123 | 127 | 124 | 113 | 137 | 109 | 115 | 80 | 105 |
| June | 118 | 125 | 135 | 128 | 113 | 136 | 110 | 120 | 83 | 98 |
| July | 114 | 121 | 124 | 119 | 120 | 130 | 105 | 108 | 92 | 109 |
| Aug. | 118 | 121 | 107 | 102 | 152 | 131 | 114 | 111 | 120 | 135 |
| Sept. | 119 | 124 | 110 | 105 | 153 | 136 | 113 | 108 | 120 | 135 |
| Oct. | 114 | 116 | 107 | 102 | 144 | 112 | 112 | 99 | 135 | 158 |
| Nov. | 109 | 106 | 97 | 92 | 130 | 111 | 112 | 97 | 154 | 154 |
| Dec. | 105 | 104 | 100 | 94 | 123 | 102 | 107 | 93 | 158 | 135 |
| Ave. | 121 | 125 | 131 | 125 | 123 | 127 | 116 | 112 | 121 | 137 |
| 1922 | | | | | | | | | | |
| Jan. | 107 | 110 | 102 | 96 | 135 | 112 | 104 | 103 | 123 | 98 |
| Feb. | 122 | 119 | 119 | 109 | 138 | 116 | 125 | 124 | 124 | 120 |
| Mar. | 127 | 130 | 139 | 126 | 146 | 116 | 125 | 136 | 79 | 117 |
| Apr. | 133 | 137 | 143 | 137 | 151 | 116 | 128 | 139 | 77 | 105 |
| May | 135 | 140 | 137 | 139 | 150 | 129 | 129 | 138 | 79 | 102 |
| June | 130 | 128 | 126 | 124 | 139 | 124 | 133 | 142 | 73 | 113 |
| July | 128 | 129 | 117 | 116 | 161 | 113 | 128 | 130 | 71 | 128 |
| Aug. | 122 | 116 | 105 | 106 | 138 | 109 | 129 | 134 | 73 | 128 |
| Sept. | 115 | 105 | 106 | 108 | 95 | 111 | 127 | 126 | 95 | 128 |
| Oct. | 120 | 105 | 114 | 118 | 77 | 112 | 139 | 135 | 124 | 143 |
| Nov. | 122 | 104 | 120 | 120 | 65 | 121 | 144 | 134 | 152 | 154 |
| Dec. | 122 | 111 | 128 | 128 | 71 | 123 | 135 | 122 | 138 | 158 |
| Ave. | 124 | 119 | 121 | 119 | 122 | 117 | 129 | 130 | 100 | 124 |
| 1923 | | | | | | | | | | |
| Jan. | 130 | 115 | 132 | 132 | 77 | 122 | 148 | 138 | 120 | 165 |
| Feb. | 130 | 123 | 134 | 139 | 88 | 133 | 138 | 131 | 100 | 158 |
| Mar. | 133 | 125 | 139 | 142 | 89 | 128 | 143 | 136 | 88 | 158 |
| Apr. | 133 | 124 | 141 | 138 | 89 | 141 | 142 | 135 | 71 | 158 |
| May | 131 | 122 | 145 | 142 | 74 | 138 | 142 | 137 | 77 | 147 |
| June | 132 | 126 | 145 | 141 | 92 | 135 | 138 | 130 | 80 | 150 |
| July | 128 | 133 | 123 | 121 | 117 | 139 | 133 | 127 | 79 | 143 |
| Aug. | 128 | 124 | 106 | 109 | 142 | 142 | 132 | 122 | 83 | 150 |
| Sept. | 123 | 108 | 108 | 107 | 101 | 121 | 141 | 127 | 96 | 169 |
| Oct. | 124 | 112 | 110 | 115 | 88 | 142 | 138 | 123 | 121 | 162 |
| Nov. | 122 | 107 | 110 | 112 | 77 | 144 | 140 | 117 | 157 | 169 |
| Dec. | 120 | 108 | 105 | 108 | 90 | 141 | 134 | 113 | 141 | 173 |
| Ave. | 127 | 117 | 125 | 126 | 91 | 136 | 139 | 128 | 101 | 159 |
| 1924 | | | | | | | | | | |
| Jan. | 129 | 118 | 109 | 115 | 113 | 137 | 143 | 124 | 135 | 184 |
| Feb. | 126 | 116 | 109 | 114 | 110 | 132 | 138 | 121 | 106 | 173 |

TABLE IV—(Continued)
Idaho Index Number Series of Farm Prices
by Months, 1910-1914
(1910-1914=100)

| Date | All Products | CROPS | | | | | LIVESTOCK | | | |
|--------------|--------------|-----------|-------|------------|-----------------------|-------------|--------------------------------------|--------------|------------------|----------------|
| | | All Crops | Grain | Feed Crops | Fruits and Vegetables | Other Crops | All Livestock and Livestock Products | Meat Animals | Poultry Products | Dairy Products |
| 1924 (Cont.) | | | | | | | | | | |
| Mar. | 124 | 111 | 105 | 109 | 97 | 139 | 140 | 132 | 69 | 165 |
| Apr. | 124 | 112 | 103 | 106 | 106 | 138 | 140 | 136 | 76 | 147 |
| May | 127 | 118 | 109 | 111 | 120 | 135 | 138 | 134 | 78 | 143 |
| June | 124 | 118 | 112 | 115 | 110 | 142 | 132 | 131 | 75 | 132 |
| July | 134 | 141 | 136 | 136 | 154 | 135 | 126 | 123 | 87 | 128 |
| Aug. | 142 | 149 | 146 | 149 | 157 | 136 | 133 | 129 | 95 | 135 |
| Sept. | 137 | 137 | 149 | 151 | 105 | 145 | 137 | 128 | 103 | 147 |
| Oct. | 141 | 144 | 172 | 169 | 109 | 125 | 137 | 127 | 126 | 143 |
| Nov. | 142 | 147 | 174 | 167 | 110 | 148 | 137 | 123 | 151 | 135 |
| Dec. | 147 | 153 | 187 | 179 | 114 | 136 | 140 | 126 | 156 | 135 |
| Ave. | 133 | 130 | 134 | 135 | 117 | 137 | 137 | 128 | 105 | 147 |
| 1925 | | | | | | | | | | |
| Jan. | 161 | 170 | 217 | 202 | 128 | 137 | 150 | 139 | 151 | 147 |
| Feb. | 166 | 176 | 232 | 213 | 129 | 138 | 154 | 151 | 128 | 147 |
| Mar. | 171 | 181 | 238 | 214 | 134 | 155 | 159 | 161 | 88 | 150 |
| Apr. | 156 | 156 | 186 | 181 | 124 | 133 | 156 | 155 | 87 | 150 |
| May | 167 | 175 | 203 | 192 | 160 | 147 | 158 | 162 | 91 | 147 |
| June | 169 | 181 | 201 | 193 | 187 | 134 | 155 | 154 | 100 | 154 |
| July | 170 | 182 | 189 | 176 | 220 | 137 | 155 | 151 | 108 | 158 |
| Aug. | 162 | 160 | 176 | 160 | 175 | 133 | 164 | 160 | 118 | 177 |
| Sept. | 157 | 152 | 176 | 163 | 135 | 143 | 163 | 155 | 118 | 180 |
| Oct. | 150 | 136 | 159 | 149 | 121 | 120 | 166 | 157 | 134 | 195 |
| Nov. | 165 | 163 | 164 | 158 | 196 | 123 | 168 | 154 | 164 | 203 |
| Dec. | 164 | 162 | 179 | 162 | 190 | 115 | 167 | 156 | 156 | 192 |
| Ave. | 163 | 166 | 193 | 180 | 158 | 135 | 160 | 155 | 119 | 167 |
| 1926 | | | | | | | | | | |
| Jan. | 169 | 173 | 181 | 164 | 217 | 127 | 164 | 159 | 116 | 180 |
| Feb. | 164 | 165 | 183 | 162 | 199 | 119 | 163 | 162 | 105 | 165 |
| Mar. | 157 | 157 | 167 | 154 | 186 | 121 | 156 | 156 | 91 | 165 |
| Apr. | 167 | 176 | 162 | 148 | 264 | 117 | 156 | 158 | 87 | 158 |
| May | 156 | 156 | 157 | 150 | 189 | 120 | 155 | 159 | 90 | 158 |
| June | 151 | 144 | 144 | 135 | 174 | 119 | 161 | 169 | 87 | 150 |
| July | 152 | 148 | 146 | 138 | 190 | 107 | 157 | 163 | 99 | 150 |
| Aug. | 141 | 131 | 146 | 138 | 128 | 111 | 153 | 159 | 98 | 147 |
| Sept. | 142 | 127 | 134 | 129 | 132 | 117 | 158 | 161 | 113 | 158 |
| Oct. | 144 | 130 | 140 | 133 | 130 | 123 | 161 | 160 | 135 | 165 |
| Nov. | 144 | 137 | 144 | 137 | 144 | 122 | 153 | 149 | 154 | 162 |
| Dec. | 146 | 134 | 146 | 139 | 130 | 125 | 159 | 154 | 151 | 169 |
| Ave. | 153 | 148 | 154 | 144 | 174 | 119 | 158 | 159 | 111 | 161 |
| 1927 | | | | | | | | | | |
| Jan. | 144 | 136 | 146 | 140 | 135 | 125 | 153 | 148 | 124 | 177 |
| Feb. | 146 | 138 | 151 | 145 | 134 | 123 | 156 | 155 | 107 | 173 |
| Mar. | 145 | 137 | 147 | 142 | 135 | 121 | 154 | 154 | 94 | 173 |
| Apr. | 146 | 140 | 144 | 140 | 146 | 132 | 153 | 158 | 81 | 158 |
| May | 153 | 154 | 157 | 154 | 169 | 132 | 151 | 157 | 80 | 154 |
| June | 160 | 169 | 168 | 160 | 206 | 134 | 149 | 156 | 81 | 147 |
| July | 159 | 170 | 166 | 154 | 218 | 137 | 145 | 149 | 79 | 150 |
| Aug. | 145 | 130 | 147 | 138 | 147 | 134 | 150 | 155 | 90 | 150 |
| Sept. | 139 | 128 | 139 | 133 | 120 | 127 | 153 | 155 | 99 | 165 |
| Oct. | 138 | 121 | 138 | 131 | 103 | 122 | 157 | 152 | 126 | 173 |
| Nov. | 133 | 114 | 131 | 126 | 89 | 119 | 156 | 150 | 146 | 173 |
| Dec. | 138 | 122 | 138 | 134 | 98 | 125 | 157 | 151 | 137 | 173 |
| Ave. | 145 | 139 | 147 | 141 | 142 | 128 | 153 | 153 | 104 | 164 |
| 1928 | | | | | | | | | | |
| Jan. | 140 | 124 | 145 | 142 | 87 | 131 | 159 | 154 | 116 | 180 |
| Feb. | 139 | 124 | 146 | 142 | 87 | 128 | 158 | 157 | 99 | 173 |
| Mar. | 149 | 139 | 156 | 149 | 121 | 139 | 160 | 162 | 83 | 169 |
| Apr. | 152 | 143 | 164 | 157 | 114 | 143 | 162 | 168 | 80 | 162 |
| May | 155 | 148 | 186 | 175 | 99 | 147 | 163 | 171 | 84 | 154 |
| June | 149 | 135 | 166 | 157 | 84 | 151 | 166 | 175 | 84 | 154 |
| July | 150 | 141 | 152 | 145 | 128 | 149 | 161 | 165 | 91 | 162 |
| Aug. | 143 | 130 | 122 | 121 | 108 | 136 | 170 | 175 | 104 | 169 |
| Sept. | 140 | 109 | 120 | 120 | 74 | 130 | 178 | 181 | 114 | 184 |
| Oct. | 141 | 114 | 133 | 133 | 64 | 137 | 174 | 174 | 120 | 192 |
| Nov. | 141 | 115 | 126 | 129 | 69 | 149 | 171 | 167 | 139 | 188 |
| Dec. | 141 | 120 | 130 | 133 | 74 | 155 | 166 | 160 | 144 | 184 |
| Ave. | 145 | 127 | 145 | 142 | 92 | 141 | 166 | 167 | 105 | 173 |

TABLE IV—(Continued)
Idaho Index Number Series of Farm Prices
by Months, 1910-1914
(1910-1914=100)

| Date | All Products | CROPS | | | | | LIVESTOCK | | | |
|-------|--------------|-----------|-------|------------|-----------------------|-------------|--------------------------------------|--------------|------------------|----------------|
| | | All Crops | Grain | Feed Crops | Fruits and Vegetables | Other Crops | All Livestock and Livestock Products | Meat Animals | Poultry Products | Dairy Products |
| 1929 | | | | | | | | | | |
| Jan. | 141 | 119 | 128 | 133 | 69 | 157 | 167 | 166 | 122 | 177 |
| Feb. | 144 | 124 | 136 | 142 | 72 | 156 | 167 | 165 | 122 | 177 |
| Mar. | 148 | 126 | 134 | 142 | 74 | 159 | 174 | 180 | 103 | 173 |
| Apr. | 144 | 122 | 128 | 138 | 70 | 161 | 170 | 178 | 85 | 165 |
| May | 147 | 125 | 118 | 130 | 96 | 160 | 172 | 183 | 91 | 165 |
| June | 144 | 123 | 113 | 124 | 97 | 161 | 170 | 180 | 95 | 165 |
| July | 147 | 131 | 127 | 132 | 111 | 160 | 166 | 175 | 98 | 165 |
| Aug. | 155 | 149 | 138 | 146 | 162 | 157 | 162 | 167 | 103 | 165 |
| Sept. | 149 | 142 | 134 | 137 | 144 | 155 | 158 | 159 | 112 | 173 |
| Oct. | 152 | 144 | 136 | 137 | 159 | 143 | 161 | 156 | 137 | 180 |
| Nov. | 146 | 139 | 126 | 129 | 159 | 133 | 156 | 148 | 148 | 177 |
| Dec. | 146 | 141 | 133 | 137 | 157 | 128 | 152 | 146 | 147 | 173 |
| Ave. | 147 | 132 | 130 | 135 | 114 | 153 | 165 | 167 | 113 | 171 |
| 1930 | | | | | | | | | | |
| Jan. | 145 | 144 | 131 | 136 | 168 | 129 | 147 | 150 | 110 | 143 |
| Feb. | 143 | 141 | 125 | 128 | 176 | 125 | 144 | 151 | 109 | 132 |
| Mar. | 137 | 135 | 120 | 121 | 171 | 116 | 139 | 149 | 84 | 132 |
| Apr. | 137 | 139 | 121 | 122 | 183 | 116 | 136 | 144 | 81 | 139 |
| May | 137 | 138 | 113 | 113 | 195 | 123 | 134 | 143 | 78 | 135 |
| June | 139 | 147 | 117 | 116 | 218 | 124 | 129 | 143 | 77 | 113 |
| July | 124 | 126 | 93 | 96 | 184 | 120 | 121 | 129 | 79 | 113 |
| Aug. | 112 | 110 | 90 | 95 | 134 | 121 | 113 | 116 | 77 | 120 |
| Sept. | 108 | 101 | 79 | 85 | 118 | 122 | 115 | 111 | 82 | 139 |
| Oct. | 102 | 94 | 75 | 83 | 191 | 114 | 112 | 105 | 106 | 139 |
| Nov. | 98 | 89 | 71 | 80 | 93 | 110 | 109 | 103 | 113 | 132 |
| Dec. | 93 | 84 | 67 | 77 | 84 | 105 | 104 | 101 | 100 | 117 |
| Ave. | 123 | 121 | 101 | 105 | 152 | 119 | 125 | 129 | 89 | 129 |
| 1931 | | | | | | | | | | |
| Jan. | 89 | 81 | 61 | 72 | 84 | 103 | 98 | 104 | 67 | 86 |
| Feb. | 86 | 78 | 58 | 70 | 81 | 100 | 95 | 103 | 59 | 86 |
| Mar. | 85 | 75 | 61 | 72 | 71 | 91 | 96 | 102 | 51 | 98 |
| Apr. | 82 | 74 | 59 | 70 | 69 | 95 | 92 | 101 | 52 | 79 |
| May | 83 | 75 | 57 | 71 | 71 | 93 | 93 | 104 | 47 | 75 |
| June | 75 | 69 | 50 | 64 | 64 | 92 | 83 | 92 | 48 | 71 |
| July | 75 | 72 | 45 | 60 | 79 | 94 | 78 | 83 | 52 | 71 |
| Aug. | 74 | 69 | 42 | 58 | 78 | 90 | 79 | 79 | 64 | 86 |
| Sept. | 72 | 66 | 46 | 61 | 66 | 81 | 80 | 75 | 70 | 102 |
| Oct. | 66 | 58 | 48 | 61 | 47 | 65 | 76 | 68 | 85 | 105 |
| Nov. | 74 | 69 | 70 | 78 | 52 | 70 | 80 | 70 | 100 | 105 |
| Dec. | 73 | 69 | 65 | 74 | 59 | 71 | 78 | 66 | 101 | 105 |
| Ave. | 76 | 68 | 48 | 62 | 68 | 87 | 86 | 87 | 66 | 89 |
| 1932 | | | | | | | | | | |
| Jan. | 70 | 71 | 67 | 76 | 62 | 70 | 69 | 65 | 64 | 83 |
| Feb. | 67 | 67 | 64 | 76 | 48 | 69 | 67 | 66 | 56 | 71 |
| Mar. | 68 | 70 | 64 | 83 | 49 | 65 | 66 | 67 | 48 | 64 |
| Apr. | 68 | 71 | 63 | 83 | 52 | 64 | 64 | 71 | 39 | 53 |
| May | 64 | 68 | 63 | 79 | 49 | 64 | 60 | 66 | 41 | 56 |
| June | 60 | 61 | 57 | 68 | 48 | 62 | 58 | 65 | 43 | 49 |
| July | 60 | 62 | 50 | 56 | 71 | 62 | 58 | 65 | 43 | 45 |
| Aug. | 58 | 56 | 46 | 50 | 62 | 62 | 61 | 64 | 54 | 60 |
| Sept. | 55 | 51 | 44 | 50 | 45 | 63 | 59 | 60 | 56 | 60 |
| Oct. | 51 | 43 | 37 | 43 | 35 | 55 | 60 | 56 | 70 | 68 |
| Nov. | 50 | 42 | 36 | 41 | 36 | 56 | 61 | 55 | 83 | 68 |
| Dec. | 51 | 41 | 36 | 42 | 32 | 52 | 63 | 55 | 78 | 83 |
| Ave. | 60 | 58 | 52 | 62 | 49 | 62 | 62 | 63 | 56 | 63 |
| 1933 | | | | | | | | | | |
| Jan. | 48 | 41 | 35 | 41 | 34 | 53 | 56 | 54 | 62 | 60 |
| Feb. | 45 | 37 | 32 | 37 | 30 | 51 | 54 | 56 | 48 | 53 |
| Mar. | 46 | 39 | 35 | 38 | 32 | 51 | 54 | 56 | 45 | 53 |
| Apr. | 53 | 48 | 47 | 48 | 41 | 58 | 59 | 63 | 37 | 53 |
| May | 62 | 57 | 60 | 60 | 46 | 67 | 68 | 65 | 45 | 71 |
| June | 69 | 62 | 60 | 61 | 61 | 67 | 77 | 78 | 42 | 71 |
| July | 80 | 83 | 82 | 80 | 98 | 68 | 76 | 73 | 43 | 79 |
| Aug. | 86 | 94 | 80 | 80 | 132 | 76 | 77 | 76 | 49 | 71 |
| Sept. | 75 | 77 | 73 | 75 | 83 | 74 | 73 | 69 | 59 | 71 |
| Oct. | 70 | 68 | 65 | 70 | 69 | 64 | 71 | 66 | 77 | 60 |

TABLE IV—(Continued)
Idaho Index Number Series of Farm Prices
by Months, 1910-1914
(1910-1914=100)

| Date | All Products | CROPS | | | | | LIVESTOCK | | | |
|--------------|--------------|-----------|-------|------------|-----------------------|-------------|--------------------------------------|--------------|------------------|----------------|
| | | All Crops | Grain | Feed Crops | Fruits and Vegetables | Other Crops | All Livestock and Livestock Products | Meat Animals | Poultry Products | Dairy Products |
| 1933 (Cont.) | | | | | | | | | | |
| Nov. | 71 | 71 | 73 | 76 | 64 | 66 | 72 | 62 | 88 | 68 |
| Dec. | 67 | 67 | 68 | 71 | 63 | 64 | 67 | 58 | 78 | 60 |
| Ave. | 64 | 62 | 59 | 61 | 63 | 63 | 67 | 64 | 56 | 64 |
| 1934 | | | | | | | | | | |
| Jan. | 70 | 72 | 72 | 73 | 73 | 65 | 68 | 64 | 53 | 53 |
| Feb. | 79 | 77 | 75 | 75 | 88 | 67 | 82 | 78 | 46 | 79 |
| Mar. | 78 | 76 | 75 | 74 | 84 | 66 | 81 | 75 | 43 | 79 |
| Apr. | 75 | 69 | 70 | 70 | 70 | 64 | 82 | 82 | 43 | 64 |
| May | 74 | 70 | 77 | 77 | 60 | 63 | 79 | 80 | 44 | 64 |
| June | 77 | 76 | 80 | 82 | 67 | 72 | 78 | 78 | 48 | 71 |
| July | 80 | 83 | 82 | 85 | 86 | 71 | 77 | 75 | 54 | 71 |
| Aug. | 84 | 88 | 96 | 97 | 81 | 75 | 78 | 72 | 60 | 86 |
| Sept. | 87 | 93 | 99 | 103 | 76 | 91 | 80 | 72 | 72 | 94 |
| Oct. | 87 | 91 | 99 | 103 | 69 | 91 | 81 | 69 | 90 | 102 |
| Nov. | 87 | 90 | 96 | 100 | 72 | 88 | 84 | 68 | 104 | 109 |
| Dec. | 90 | 91 | 99 | 102 | 72 | 89 | 87 | 72 | 96 | 124 |
| Ave. | 81 | 81 | 85 | 87 | 75 | 75 | 80 | 74 | 63 | 83 |

Grains: wheat, oats, barley. Feed crops: wheat, oats, barley, alfalfa hay. Fruits and vegetables: apples, potatoes. Other crops: clover seed, alfalfa seed, sugar beets, dry beans. All crops: feed crops, fruits and vegetables, other crops. Meat animals: cattle, hogs, lambs. Poultry products: chickens, eggs. Dairy products: butterfat. All livestock and livestock products: meat animals, poultry products, dairy products, wool.

Sugar beet prices October-December, 1934, same as previous season.

TABLE V
Index Numbers of Idaho Farm Prices for All Products
Constructed by Second Method (Type D) 1910-1914
(Corresponding Month 1910-1914=100)

| YEAR | MONTHS | | | | | | | | | | | |
|------|--------|------|-------|-------|-----|------|------|------|-------|------|------|------|
| | Jan. | Feb. | March | April | May | June | July | Aug. | Sept. | Oct. | Nov. | Dec. |
| 1910 | 111 | 115 | 114 | 109 | 106 | 105 | 110 | 104 | 109 | 107 | 105 | 103 |
| 1911 | 107 | 106 | 103 | 100 | 99 | 96 | 97 | 96 | 95 | 98 | 100 | 99 |
| 1912 | 110 | 96 | 101 | 108 | 109 | 101 | 99 | 101 | 96 | 95 | 94 | 93 |
| 1913 | 88 | 88 | 87 | 89 | 91 | 98 | 96 | 98 | 97 | 102 | 101 | 99 |
| 1914 | 99 | 94 | 97 | 94 | 95 | 100 | 98 | 100 | 104 | 99 | 101 | 103 |
| 1915 | 107 | 103 | 101 | 102 | 111 | 117 | 109 | 107 | 104 | 100 | 104 | 104 |
| 1916 | 108 | 113 | 117 | 118 | 123 | 131 | 120 | 127 | 140 | 141 | 156 | 157 |
| 1917 | 160 | 171 | 197 | 225 | 242 | 243 | 214 | 218 | 219 | 188 | 194 | 188 |
| 1918 | 181 | 173 | 179 | 181 | 207 | 250 | 227 | 235 | 228 | 213 | 208 | 201 |
| 1919 | 195 | 185 | 189 | 195 | 216 | 240 | 228 | 239 | 229 | 222 | 223 | 234 |
| 1920 | 243 | 250 | 276 | 305 | 298 | 223 | 224 | 243 | 222 | 198 | 163 | 143 |
| 1921 | 137 | 126 | 123 | 115 | 107 | 113 | 114 | 118 | 118 | 120 | 113 | 107 |
| 1922 | 106 | 114 | 120 | 125 | 133 | 145 | 136 | 130 | 119 | 117 | 119 | 116 |
| 1923 | 117 | 119 | 123 | 119 | 139 | 169 | 149 | 131 | 127 | 127 | 118 | 113 |
| 1924 | 119 | 114 | 113 | 116 | 135 | 154 | 147 | 152 | 145 | 147 | 142 | 138 |
| 1925 | 148 | 149 | 154 | 150 | 166 | 187 | 179 | 182 | 167 | 141 | 163 | 163 |
| 1926 | 169 | 158 | 159 | 182 | 162 | 173 | 170 | 162 | 148 | 138 | 143 | 144 |
| 1927 | 141 | 139 | 139 | 143 | 152 | 165 | 169 | 164 | 148 | 136 | 132 | 134 |
| 1928 | 131 | 126 | 137 | 138 | 151 | 184 | 175 | 161 | 145 | 139 | 142 | 137 |
| 1929 | 131 | 131 | 135 | 127 | 143 | 171 | 172 | 163 | 154 | 151 | 150 | 148 |
| 1930 | 147 | 141 | 142 | 144 | 134 | 127 | 123 | 108 | 105 | 109 | 104 | 96 |
| 1931 | 89 | 83 | 83 | 77 | 77 | 81 | 77 | 67 | 68 | 71 | 76 | 73 |
| 1932 | 69 | 64 | 68 | 61 | 57 | 60 | 60 | 58 | 54 | 56 | 52 | 49 |
| 1933 | 44 | 41 | 42 | 48 | 67 | 89 | 85 | 87 | 77 | 73 | 69 | 62 |
| 1934 | 64 | 73 | 74 | 67 | 76 | 96 | 89 | 91 | 89 | 79 | 86 | 89 |

TABLE VI
Ratio of Prices Paid by Farmers¹ to Prices
Received by Idaho Farmers 1910-1934²
(1910-1914=100)

| Year | Ratio | Year | Ratio | Year | Ratio | Year | Ratio |
|------|-------|------|-------|------|-------|------|-------|
| 1910 | 110 | 1917 | 136 | 1923 | 84 | 1929 | 96 |
| 1911 | 98 | 1918 | 115 | 1924 | 88 | 1930 | 85 |
| 1912 | 98 | 1919 | 106 | 1925 | 104 | 1931 | 61 |
| 1913 | 94 | 1920 | 116 | 1926 | 99 | 1932 | 56 |
| 1914 | 99 | 1921 | 80 | 1927 | 95 | 1933 | 59 |
| 1915 | 101 | 1922 | 83 | 1928 | 94 | 1934 | 66 |
| 1916 | 103 | | | | | | |

¹Price paid by farmers for commodities bought. The Agricultural Situation, February, 1935, Vol. 19, No. 2, United States Department of Agriculture. Simple arithmetic average of monthly data for 1934.

²Calendar year averages of Monthly Idaho Farm Price Index, Table IV.

TABLE VII
Monthly Farm Prices of Wheat, Idaho, 1910-1934
(Cents per bushel)

| Year | Jan. | Feb. | Mar. | Apr. | May | June | July | Aug. | Sept. | Oct. | Nov. | Dec. |
|------|------|------|------|------|-----|------|------|------|-------|------|------|------|
| 1910 | 92 | 96 | 94 | 90 | 90 | 92 | 86 | 81 | 81 | 76 | 74 | 70 |
| 1911 | 68 | 67 | 66 | 68 | 71 | 72 | 71 | 66 | 64 | 66 | 66 | 66 |
| 1912 | 66 | 70 | 73 | 78 | 86 | 84 | 78 | 72 | 66 | 64 | 64 | 64 |
| 1913 | 64 | 68 | 70 | 73 | 72 | 72 | 72 | 69 | 65 | 64 | 62 | 64 |
| 1914 | 64 | 66 | 68 | 70 | 72 | 72 | 72 | 72 | 72 | 72 | 80 | 92 |
| 1915 | 103 | 116 | 114 | 106 | 108 | 98 | 86 | 82 | 78 | 78 | 80 | 82 |
| 1916 | 88 | 88 | 82 | 80 | 82 | 80 | 80 | 97 | 116 | 126 | 140 | 138 |
| 1917 | 142 | 148 | 150 | 180 | 222 | 220 | 191 | 188 | 190 | 183 | 182 | 184 |
| 1918 | 182 | 180 | 187 | 195 | 196 | 198 | 206 | 203 | 196 | 192 | 192 | 192 |
| 1919 | 191 | 194 | 197 | 200 | 200 | 204 | 206 | 200 | 202 | 209 | 208 | 210 |
| 1920 | 222 | 230 | 238 | 240 | 240 | 244 | 239 | 216 | 200 | 186 | 147 | 130 |
| 1921 | 133 | 134 | 124 | 100 | 94 | 100 | 91 | 79 | 82 | 80 | 72 | 74 |
| 1922 | 76 | 89 | 104 | 106 | 102 | 92 | 84 | 76 | 77 | 84 | 88 | 94 |
| 1923 | 97 | 98 | 101 | 102 | 105 | 105 | 88 | 75 | 78 | 81 | 81 | 77 |
| 1924 | 80 | 80 | 77 | 75 | 80 | 82 | 100 | 107 | 110 | 128 | 130 | 140 |
| 1925 | 163 | 174 | 179 | 138 | 151 | 151 | 141 | 132 | 133 | 120 | 124 | 136 |
| 1926 | 137 | 139 | 127 | 123 | 119 | 109 | 110 | 110 | 101 | 105 | 108 | 109 |
| 1927 | 109 | 112 | 109 | 106 | 116 | 124 | 123 | 108 | 103 | 102 | 96 | 102 |
| 1928 | 107 | 108 | 115 | 121 | 138 | 122 | 112 | 90 | 88 | 99 | 93 | 96 |
| 1929 | 94 | 100 | 98 | 93 | 85 | 82 | 93 | 102 | 99 | 101 | 93 | 98 |
| 1930 | 97 | 92 | 88 | 89 | 83 | 86 | 68 | 67 | 58 | 55 | 52 | 49 |
| 1931 | 44 | 42 | 44 | 42 | 41 | 36 | 32 | 30 | 33 | 34 | 51 | 47 |
| 1932 | 48 | 46 | 46 | 45 | 45 | 40 | 35 | 33 | 32 | 27 | 26 | 26 |
| 1933 | 25 | 23 | 25 | 34 | 44 | 44 | 61 | 59 | 54 | 48 | 54 | 50 |
| 1934 | 53 | 55 | 55 | 51 | 57 | 58 | 60 | 71 | 73 | 72 | 70 | 72 |

1910-1925 United States Department of Agriculture Statistical Bulletin No. 17.

1926-1934 Monthly issues, Crops and Markets, United States Department of Agriculture.

TABLE VIII
Monthly Relative Prices of Wheat, Idaho, 1910-1934
(1910-1914=100)

| Year | Jan. | Feb. | Mar. | Apr. | May | June | July | Aug. | Sept. | Oct. | Nov. | Dec. |
|------|------|------|------|------|-----|------|------|------|-------|------|------|------|
| 1910 | 126 | 131 | 129 | 123 | 123 | 126 | 118 | 111 | 111 | 104 | 101 | 96 |
| 1911 | 93 | 92 | 90 | 93 | 97 | 98 | 97 | 90 | 88 | 90 | 90 | 90 |
| 1912 | 90 | 96 | 100 | 107 | 118 | 115 | 107 | 98 | 90 | 88 | 88 | 88 |
| 1913 | 88 | 93 | 96 | 100 | 98 | 98 | 98 | 94 | 89 | 88 | 85 | 88 |
| 1914 | 88 | 90 | 93 | 96 | 98 | 98 | 98 | 98 | 98 | 98 | 109. | 126 |
| 1915 | 141 | 159 | 156 | 145 | 148 | 134 | 118 | 112 | 107 | 107 | 109 | 112 |
| 1916 | 120 | 120 | 112 | 109 | 112 | 109 | 109 | 133 | 159 | 172 | 192 | 189 |
| 1917 | 194 | 202 | 205 | 246 | 304 | 301 | 261 | 257 | 260 | 250 | 249 | 252 |
| 1918 | 249 | 246 | 256 | 267 | 268 | 271 | 282 | 278 | 268 | 263 | 263 | 263 |
| 1919 | 261 | 265 | 269 | 274 | 274 | 279 | 282 | 274 | 276 | 286 | 285 | 287 |
| 1920 | 304 | 315 | 326 | 328 | 328 | 334 | 327 | 295 | 274 | 254 | 201 | 178 |
| 1921 | 182 | 183 | 170 | 137 | 129 | 137 | 124 | 108 | 112 | 109 | 98 | 101 |
| 1922 | 104 | 122 | 142 | 145 | 140 | 126 | 115 | 104 | 105 | 115 | 120 | 129 |
| 1923 | 133 | 134 | 138 | 140 | 144 | 144 | 120 | 103 | 107 | 111 | 111 | 105 |
| 1924 | 109 | 109 | 105 | 103 | 109 | 112 | 137 | 146 | 150 | 175 | 178 | 192 |
| 1925 | 223 | 238 | 245 | 189 | 207 | 207 | 193 | 181 | 182 | 164 | 170 | 186 |
| 1926 | 187 | 190 | 174 | 168 | 163 | 149 | 150 | 150 | 138 | 144 | 148 | 149 |
| 1927 | 149 | 153 | 149 | 145 | 159 | 170 | 168 | 148 | 141 | 140 | 131 | 140 |
| 1928 | 146 | 148 | 157 | 166 | 189 | 167 | 153 | 123 | 120 | 135 | 127 | 131 |
| 1929 | 129 | 137 | 134 | 127 | 116 | 112 | 127 | 140 | 135 | 138 | 127 | 134 |
| 1930 | 133 | 126 | 120 | 122 | 114 | 118 | 93 | 92 | 79 | 75 | 71 | 67 |
| 1931 | 60 | 57 | 60 | 57 | 56 | 49 | 44 | 41 | 45 | 47 | 70 | 64 |
| 1932 | 66 | 63 | 63 | 62 | 62 | 55 | 48 | 45 | 44 | 37 | 36 | 36 |
| 1933 | 34 | 31 | 34 | 47 | 60 | 60 | 83 | 81 | 74 | 66 | 74 | 68 |
| 1934 | 73 | 75 | 75 | 70 | 78 | 79 | 82 | 97 | 100 | 99 | 96 | 98 |

TABLE IX
Monthly Farm Prices of Oats, Idaho, 1910-1934
(Cents per bushel)

| Year | Jan. | Feb. | Mar. | Apr. | May | June | July | Aug. | Sept. | Oct. | Nov. | Dec. |
|------|------|------|------|------|-----|------|------|------|-------|------|------|------|
| 1910 | 50 | 51 | 50 | 50 | 50 | 50 | 46 | 46 | 47 | 43 | 42 | 42 |
| 1911 | 40 | 40 | 38 | 40 | 42 | 44 | 44 | 44 | 40 | 39 | 40 | 40 |
| 1912 | 40 | 44 | 46 | 50 | 52 | 50 | 48 | 42 | 35 | 35 | 36 | 33 |
| 1913 | 30 | 30 | 32 | 34 | 36 | 38 | 38 | 36 | 38 | 39 | 34 | 32 |
| 1914 | 32 | 32 | 34 | 34 | 35 | 35 | 34 | 34 | 36 | 34 | 36 | 38 |
| 1915 | 40 | 44 | 44 | 46 | 47 | 44 | 42 | 40 | 36 | 34 | 34 | 34 |
| 1916 | 37 | 41 | 44 | 44 | 42 | 42 | 42 | 42 | 44 | 45 | 50 | 54 |
| 1917 | 56 | 60 | 65 | 72 | 80 | 82 | 79 | 76 | 71 | 70 | 74 | 78 |
| 1918 | 79 | 82 | 94 | 100 | 100 | 101 | 96 | 96 | 90 | 86 | 92 | 89 |
| 1919 | 82 | 82 | 78 | 78 | 87 | 86 | 87 | 92 | 90 | 88 | 94 | 99 |
| 1920 | 99 | 98 | 104 | 112 | 116 | 116 | 114 | 100 | 82 | 73 | 66 | 64 |
| 1921 | 56 | 54 | 48 | 40 | 41 | 46 | 42 | 36 | 34 | 32 | 32 | 32 |
| 1922 | 31 | 34 | 40 | 46 | 46 | 48 | 50 | 49 | 45 | 42 | 44 | 48 |
| 1923 | 50 | 50 | 60 | 64 | 62 | 61 | 56 | 54 | 50 | 44 | 43 | 43 |
| 1924 | 44 | 42 | 45 | 44 | 42 | 44 | 48 | 58 | 53 | 53 | 54 | 53 |
| 1925 | 65 | 64 | 68 | 69 | 67 | 59 | 59 | 53 | 46 | 44 | 42 | 41 |
| 1926 | 43 | 41 | 39 | 37 | 40 | 39 | 40 | 39 | 36 | 40 | 45 | 46 |
| 1927 | 46 | 50 | 49 | 53 | 58 | 61 | 59 | 57 | 50 | 48 | 51 | 52 |
| 1928 | 56 | 54 | 61 | 63 | 65 | 65 | 58 | 47 | 46 | 45 | 47 | 50 |
| 1929 | 51 | 53 | 51 | 53 | 54 | 52 | 54 | 50 | 48 | 49 | 47 | 50 |
| 1930 | 46 | 50 | 47 | 45 | 43 | 44 | 38 | 33 | 30 | 31 | 29 | 29 |
| 1931 | 29 | 27 | 29 | 28 | 28 | 26 | 27 | 20 | 22 | 27 | 31 | 31 |
| 1932 | 32 | 33 | 33 | 34 | 32 | 33 | 29 | 23 | 20 | 18 | 19 | 17 |
| 1933 | 18 | 18 | 18 | 22 | 27 | 25 | 30 | 30 | 29 | 28 | 28 | 28 |
| 1934 | 30 | 30 | 30 | 29 | 28 | 37 | 33 | 35 | 39 | 41 | 41 | 43 |

1910-1925 United States Department of Agriculture Statistical Bulletin No. 17.

1926-1934 Monthly issues, Crops and Markets, United States Department of Agriculture.

TABLE X
Monthly Relative Prices of Oats, Idaho, 1910-1934
(1910-1914=100)

| Year | Jan. | Feb. | Mar. | Apr. | May | June | July | Aug. | Sept. | Oct. | Nov. | Dec. |
|------|------|------|------|------|-----|------|------|------|-------|------|------|------|
| 1910 | 125 | 128 | 125 | 125 | 125 | 125 | 115 | 115 | 118 | 108 | 105 | 105 |
| 1911 | 100 | 100 | 95 | 100 | 105 | 110 | 110 | 110 | 100 | 98 | 100 | 100 |
| 1912 | 100 | 110 | 115 | 125 | 130 | 125 | 120 | 105 | 88 | 88 | 90 | 83 |
| 1913 | 75 | 75 | 80 | 85 | 90 | 95 | 95 | 90 | 95 | 98 | 85 | 80 |
| 1914 | 80 | 80 | 85 | 85 | 88 | 88 | 85 | 85 | 90 | 85 | 90 | 95 |
| 1915 | 100 | 110 | 110 | 115 | 118 | 110 | 105 | 100 | 90 | 85 | 85 | 85 |
| 1916 | 93 | 103 | 110 | 110 | 105 | 105 | 105 | 105 | 110 | 113 | 125 | 135 |
| 1917 | 140 | 150 | 163 | 180 | 200 | 205 | 198 | 190 | 178 | 175 | 185 | 195 |
| 1918 | 198 | 205 | 235 | 250 | 250 | 253 | 240 | 240 | 225 | 215 | 230 | 223 |
| 1919 | 205 | 205 | 195 | 195 | 218 | 215 | 218 | 230 | 225 | 220 | 235 | 248 |
| 1920 | 248 | 245 | 260 | 280 | 290 | 290 | 285 | 250 | 205 | 183 | 165 | 160 |
| 1921 | 140 | 135 | 120 | 100 | 103 | 115 | 105 | 90 | 85 | 80 | 80 | 80 |
| 1922 | 78 | 85 | 100 | 115 | 115 | 120 | 125 | 123 | 113 | 105 | 110 | 120 |
| 1923 | 125 | 125 | 150 | 160 | 155 | 153 | 140 | 135 | 125 | 110 | 108 | 108 |
| 1924 | 110 | 105 | 113 | 110 | 105 | 110 | 120 | 145 | 133 | 133 | 135 | 133 |
| 1925 | 163 | 160 | 170 | 173 | 168 | 148 | 148 | 133 | 115 | 110 | 105 | 103 |
| 1926 | 108 | 103 | 98 | 93 | 100 | 98 | 100 | 98 | 90 | 100 | 113 | 115 |
| 1927 | 115 | 125 | 123 | 133 | 145 | 153 | 148 | 143 | 125 | 120 | 128 | 130 |
| 1928 | 140 | 135 | 153 | 158 | 163 | 163 | 145 | 118 | 115 | 113 | 118 | 125 |
| 1929 | 128 | 133 | 128 | 133 | 135 | 130 | 135 | 125 | 120 | 123 | 118 | 125 |
| 1930 | 115 | 125 | 118 | 113 | 108 | 110 | 95 | 83 | 75 | 78 | 73 | 73 |
| 1931 | 73 | 68 | 73 | 70 | 70 | 65 | 68 | 50 | 55 | 68 | 78 | 78 |
| 1932 | 80 | 83 | 83 | 85 | 80 | 83 | 73 | 58 | 50 | 45 | 48 | 43 |
| 1933 | 45 | 45 | 45 | 55 | 68 | 63 | 75 | 75 | 73 | 70 | 70 | 70 |
| 1934 | 75 | 75 | 75 | 73 | 70 | 93 | 82 | 87 | 98 | 102 | 102 | 107 |

TABLE XI
Monthly Farm Prices of Barley, Idaho, 1910-1934
(Cents per bushel)

| Year | Jan. | Feb. | Mar. | Apr. | May | June | July | Aug. | Sept. | Oct. | Nov. | Dec. |
|------|------|------|------|------|-----|------|------|------|-------|------|------|------|
| 1910 | 67 | 66 | 62 | 60 | 64 | 64 | 54 | 54 | 58 | 54 | 50 | 48 |
| 1911 | 46 | 46 | 47 | 51 | 54 | 61 | 59 | 60 | 70 | 70 | 70 | 68 |
| 1912 | 68 | 68 | 70 | 80 | 85 | 78 | 71 | 58 | 54 | 56 | 51 | 50 |
| 1913 | 46 | 46 | 48 | 50 | 50 | 48 | 46 | 50 | 55 | 56 | 51 | 46 |
| 1914 | 46 | 49 | 49 | 48 | 51 | 51 | 52 | 53 | 50 | 50 | 54 | 55 |
| 1915 | 58 | 58 | 63 | 60 | 56 | 50* | 45 | 48 | 51 | 54 | 54 | 52 |
| 1916 | 58 | 64 | 56 | 56 | 62 | 58 | 56 | 54 | 63 | 78 | 82 | 81 |
| 1917 | 82 | 84 | 88 | 92 | 110 | 108 | 93 | 100 | 98 | 98 | 106 | 110 |
| 1918 | 114 | 126 | 148 | 151 | 144 | 146 | 140 | 132 | 132 | 134 | 132 | 126 |
| 1919 | 128 | 122 | 107 | 116 | 126 | 115 | 128 | 144 | 138 | 135 | 135 | 142 |
| 1920 | 148 | 146 | 158 | 177 | 179 | 175 | 158 | 148 | 145 | 117 | 86 | 72 |
| 1921 | 72 | 84 | 78 | 62 | 66 | 71 | 69 | 60 | 54 | 50 | 48 | 48 |
| 1922 | 48 | 53 | 62 | 72 | 65 | 71 | 80 | 64 | 58 | 60 | 64 | 68 |
| 1923 | 74 | 82 | 84 | 84 | 88 | 96 | 92 | 78 | 65 | 58 | 57 | 56 |
| 1924 | 58 | 60 | 54 | 56 | 60 | 65 | 75 | 83 | 80 | 81 | 77 | 81 |
| 1925 | 86 | 95 | 96 | 83 | 86 | 83 | 87 | 63 | 60 | 58 | 60 | 57 |
| 1926 | 62 | 58 | 53 | 50 | 52 | 46 | 55 | 58 | 53 | 55 | 60 | 60 |
| 1927 | 62 | 68 | 67 | 74 | 80 | 86 | 82 | 80 | 69 | 66 | 68 | 68 |
| 1928 | 70 | 74 | 77 | 84 | 85 | 80 | 76 | 64 | 61 | 62 | 64 | 64 |
| 1929 | 70 | 73 | 77 | 74 | 74 | 69 | 71 | 65 | 63 | 65 | 65 | 65 |
| 1930 | 65 | 64 | 61 | 66 | 61 | 59 | 51 | 42 | 42 | 43 | 40 | 40 |
| 1931 | 40 | 36 | 35 | 40 | 40 | 35 | 33 | 29 | 30 | 33 | 38 | 42 |
| 1932 | 44 | 43 | 41 | 44 | 44 | 42 | 36 | 25 | 23 | 19 | 19 | 21 |
| 1933 | 20 | 20 | 21 | 25 | 29 | 31 | 36 | 36 | 34 | 33 | 34 | 37 |
| 1934 | 39 | 39 | 39 | 39 | 37 | 43 | 41 | 44 | 53 | 56 | 54 | 58 |

*Interpolated.

1910-1925 United States Department of Agriculture Statistical Bulletin No. 17.

1926-1934 Monthly issues, Crops and Markets, United States Department of Agriculture.

TABLE XII
Monthly Relative Prices of Barley, Idaho, 1910-1934
(1910-1914=100)

| Year | Jan. | Feb. | Mar. | Apr. | May | June | July | Aug. | Sept. | Oct. | Nov. | Dec. |
|------|------|------|------|------|-----|------|------|------|-------|------|------|------|
| 1910 | 119 | 117 | 110 | 106 | 113 | 113 | 96 | 96 | 103 | 96 | 88 | 85 |
| 1911 | 81 | 81 | 83 | 90 | 96 | 108 | 104 | 106 | 124 | 124 | 124 | 120 |
| 1912 | 120 | 120 | 124 | 142 | 150 | 138 | 126 | 103 | 96 | 99 | 90 | 88 |
| 1913 | 81 | 81 | 85 | 88 | 88 | 85 | 81 | 88 | 97 | 99 | 90 | 81 |
| 1914 | 81 | 87 | 87 | 85 | 90 | 90 | 92 | 94 | 88 | 88 | 88 | 92 |
| 1915 | 103 | 103 | 112 | 106 | 99 | 88 | 80 | 85 | 90 | 96 | 96 | 92 |
| 1916 | 103 | 113 | 99 | 99 | 110 | 103 | 99 | 96 | 112 | 138 | 145 | 143 |
| 1917 | 145 | 149 | 156 | 163 | 195 | 191 | 165 | 177 | 173 | 173 | 188 | 195 |
| 1918 | 202 | 223 | 262 | 267 | 255 | 258 | 248 | 234 | 234 | 237 | 234 | 223 |
| 1919 | 227 | 216 | 189 | 205 | 223 | 204 | 227 | 255 | 244 | 239 | 239 | 251 |
| 1920 | 262 | 258 | 280 | 313 | 317 | 310 | 280 | 262 | 257 | 207 | 152 | 127 |
| 1921 | 127 | 149 | 138 | 110 | 117 | 126 | 122 | 106 | 96 | 88 | 85 | 85 |
| 1922 | 85 | 94 | 110 | 127 | 115 | 126 | 142 | 113 | 103 | 106 | 113 | 120 |
| 1923 | 131 | 145 | 149 | 149 | 156 | 170 | 163 | 138 | 115 | 103 | 101 | 99 |
| 1924 | 103 | 106 | 96 | 99 | 106 | 115 | 133 | 147 | 142 | 143 | 136 | 143 |
| 1925 | 152 | 168 | 170 | 147 | 152 | 147 | 154 | 112 | 106 | 103 | 106 | 101 |
| 1926 | 110 | 103 | 94 | 88 | 92 | 81 | 97 | 103 | 94 | 97 | 106 | 106 |
| 1927 | 110 | 120 | 119 | 131 | 142 | 152 | 145 | 142 | 122 | 117 | 120 | 120 |
| 1928 | 124 | 131 | 136 | 149 | 150 | 142 | 135 | 113 | 108 | 110 | 113 | 113 |
| 1929 | 124 | 129 | 136 | 131 | 131 | 122 | 126 | 115 | 112 | 115 | 115 | 115 |
| 1930 | 115 | 113 | 108 | 117 | 108 | 104 | 90 | 74 | 74 | 76 | 71 | 71 |
| 1931 | 71 | 64 | 62 | 71 | 71 | 62 | 58 | 51 | 53 | 58 | 67 | 74 |
| 1932 | 78 | 76 | 73 | 78 | 78 | 74 | 64 | 44 | 41 | 34 | 34 | 37 |
| 1933 | 35 | 35 | 37 | 44 | 51 | 55 | 64 | 64 | 60 | 58 | 60 | 65 |
| 1934 | 69 | 69 | 69 | 69 | 65 | 76 | 73 | 78 | 94 | 99 | 96 | 103 |

TABLE XIII
Monthly Farm Prices of Alfalfa Hay, Idaho, 1910-1934
(Dollars per ton)

| Year | Jan. | Feb. | Mar. | Apr. | May | June | July | Aug. | Sept. | Oct. | Nov. | Dec. |
|------|-------|-------|-------|-------|-------|-------|-------|-------|-------|-------|-------|-------|
| 1910 | 11.45 | 12.70 | 11.65 | 11.50 | 11.20 | 9.80 | 7.80 | 8.75 | 9.65 | 7.90 | 8.60 | 8.90 |
| 1911 | 9.85 | 10.05 | 8.55 | 7.75 | 7.65 | 7.70 | 6.95 | 7.25 | 6.90 | 5.75 | 7.15 | 7.00 |
| 1912 | 7.10 | 7.40 | 7.50 | 8.40 | 8.30 | 7.45 | 6.30 | 6.75 | 6.85 | 5.95 | 6.45 | 6.15 |
| 1913 | 6.30 | 6.90 | 7.30 | 7.25 | 7.25 | 6.65 | 5.70 | 6.70 | 7.00 | 6.50 | 7.35 | 7.20 |
| 1914 | 7.60 | 8.00 | 7.90 | 7.95 | 7.70 | 7.05 | 5.95 | 6.40 | 6.50 | 6.70 | 7.20 | 7.00 |
| 1915 | 7.10 | 7.50 | 7.30 | 6.80 | 7.40 | 7.50 | 6.60 | 7.00 | 7.00 | 6.50 | 7.40 | 8.50 |
| 1916 | 9.50 | 11.30 | 12.00 | 11.50 | 11.80 | 12.30 | 10.00 | 8.40 | 9.00 | 10.00 | 11.50 | 12.70 |
| 1917 | 14.00 | 13.70 | 16.00 | 30.70 | 26.00 | 21.00 | 14.40 | 14.80 | 16.30 | 15.10 | 17.30 | 15.50 |
| 1918 | 14.90 | 14.00 | 15.00 | 14.40 | 14.00 | 16.00 | 15.00 | 16.40 | 16.50 | 16.50 | 17.10 | 16.50 |
| 1919 | 15.50 | 15.80 | 16.00 | 19.60 | 19.20 | 18.90 | 22.50 | 23.70 | 20.50 | 20.90 | 20.20 | 22.20 |
| 1920 | 27.80 | 24.80 | 24.70 | 29.60 | 33.40 | 26.30 | 20.40 | 14.60 | 13.50 | 13.50 | 13.70 | 12.20 |
| 1921 | 12.00 | 9.90 | 10.00 | 10.00 | 9.00 | 8.00 | 8.00 | 6.50 | 6.70 | 6.70 | 6.00 | 6.00 |
| 1922 | 6.00 | 6.00 | 6.50 | 9.00 | 11.20 | 9.20 | 8.90 | 8.50 | 9.00 | 10.00 | 9.30 | 10.00 |
| 1923 | 10.30 | 11.80 | 11.80 | 10.00 | 10.30 | 10.00 | 9.00 | 9.20 | 8.00 | 10.00 | 9.00 | 9.00 |
| 1924 | 10.30 | 10.00 | 9.50 | 9.00 | 9.00 | 9.50 | 10.50 | 12.30 | 12.00 | 12.50 | 11.20 | 12.00 |
| 1925 | 12.00 | 12.10 | 10.80 | 12.90 | 12.40 | 13.00 | 10.50 | 8.70 | 9.60 | 9.00 | 10.90 | 8.40 |
| 1926 | 8.50 | 7.60 | 8.70 | 8.30 | 9.90 | 8.40 | 8.90 | 8.70 | 8.60 | 8.60 | 8.90 | 9.20 |
| 1927 | 9.50 | 10.00 | 10.00 | 10.00 | 11.00 | 10.50 | 9.00 | 8.50 | 8.70 | 8.50 | 8.50 | 9.50 |
| 1928 | 10.20 | 9.80 | 9.90 | 10.50 | 11.00 | 10.00 | 9.50 | 9.10 | 9.50 | 10.30 | 10.60 | 11.10 |
| 1929 | 11.50 | 12.50 | 13.10 | 13.10 | 13.10 | 12.20 | 11.30 | 11.30 | 11.30 | 10.80 | 10.80 | 11.60 |
| 1930 | 11.60 | 10.60 | 9.70 | 9.70 | 8.90 | 8.80 | 8.30 | 8.30 | 8.20 | 8.20 | 8.20 | 8.20 |
| 1931 | 8.20 | 8.20 | 8.20 | 8.30 | 8.70 | 8.20 | 8.20 | 8.30 | 8.30 | 8.00 | 8.00 | 8.00 |
| 1932 | 8.10 | 8.80 | 10.90 | 11.20 | 10.00 | 8.10 | 6.00 | 5.10 | 5.40 | 4.70 | 4.30 | 4.60 |
| 1933 | 4.60 | 4.20 | 3.80 | 4.00 | 4.50 | 4.90 | 5.70 | 6.30 | 6.30 | 6.40 | 6.50 | 6.00 |
| 1934 | 5.90 | 5.70 | 5.40 | 5.50 | 5.80 | 6.80 | 7.50 | 7.70 | 8.70 | 9.00 | 8.80 | 8.70 |

1910-September 1914 Estimated, see "Source of Data", appendix.

October 1914-1925 United States Department of Agriculture Statistical Bulletin No. 17.

1926-1934 Monthly issues, Crops and Markets, United States Department of Agriculture.

TABLE XIV
Monthly Relative Prices of Alfalfa Hay, Idaho, 1910-1934
(1910-1914=100)

| Year | Jan. | Feb. | Mar. | Apr. | May | June | July | Aug. | Sept. | Oct. | Nov. | Dec. |
|------|------|------|------|------|-----|------|------|------|-------|------|------|------|
| 1910 | 148 | 164 | 150 | 148 | 145 | 126 | 101 | 113 | 125 | 102 | 111 | 150 |
| 1911 | 127 | 130 | 110 | 100 | 99 | 99 | 90 | 94 | 89 | 74 | 92 | 90 |
| 1912 | 92 | 95 | 97 | 108 | 107 | 96 | 81 | 87 | 88 | 77 | 83 | 79 |
| 1913 | 81 | 89 | 94 | 94 | 94 | 86 | 74 | 86 | 90 | 84 | 95 | 93 |
| 1914 | 98 | 103 | 102 | 103 | 99 | 91 | 77 | 83 | 84 | 86 | 93 | 90 |
| 1915 | 92 | 97 | 94 | 88 | 95 | 97 | 85 | 90 | 90 | 84 | 95 | 110 |
| 1916 | 123 | 146 | 155 | 148 | 152 | 159 | 129 | 108 | 116 | 129 | 148 | 164 |
| 1917 | 181 | 177 | 206 | 396 | 335 | 271 | 186 | 191 | 210 | 195 | 223 | 200 |
| 1918 | 192 | 181 | 194 | 186 | 181 | 206 | 194 | 212 | 213 | 213 | 221 | 213 |
| 1919 | 200 | 204 | 206 | 253 | 248 | 244 | 290 | 306 | 265 | 270 | 261 | 286 |
| 1920 | 359 | 320 | 319 | 382 | 431 | 339 | 263 | 188 | 174 | 174 | 177 | 157 |
| 1921 | 155 | 128 | 129 | 129 | 116 | 103 | 103 | 84 | 86 | 86 | 77 | 77 |
| 1922 | 77 | 77 | 84 | 116 | 145 | 119 | 115 | 110 | 116 | 129 | 120 | 129 |
| 1923 | 133 | 152 | 152 | 129 | 133 | 129 | 116 | 119 | 103 | 129 | 116 | 116 |
| 1924 | 133 | 129 | 123 | 116 | 116 | 123 | 135 | 159 | 155 | 161 | 145 | 155 |
| 1925 | 155 | 156 | 139 | 166 | 160 | 168 | 135 | 112 | 124 | 116 | 141 | 108 |
| 1926 | 110 | 98 | 112 | 107 | 128 | 108 | 115 | 112 | 111 | 111 | 115 | 119 |
| 1927 | 123 | 129 | 129 | 129 | 142 | 135 | 116 | 110 | 112 | 110 | 110 | 123 |
| 1928 | 132 | 126 | 128 | 135 | 142 | 129 | 123 | 117 | 123 | 133 | 137 | 143 |
| 1929 | 148 | 161 | 169 | 169 | 169 | 157 | 146 | 146 | 146 | 139 | 139 | 150 |
| 1930 | 150 | 137 | 125 | 125 | 115 | 114 | 107 | 107 | 106 | 106 | 106 | 106 |
| 1931 | 106 | 106 | 106 | 107 | 112 | 106 | 106 | 107 | 107 | 103 | 103 | 103 |
| 1932 | 105 | 114 | 141 | 145 | 129 | 105 | 77 | 66 | 70 | 61 | 55 | 59 |
| 1933 | 59 | 54 | 49 | 52 | 58 | 63 | 74 | 81 | 81 | 83 | 84 | 77 |
| 1934 | 76 | 74 | 70 | 71 | 75 | 88 | 97 | 99 | 112 | 116 | 114 | 112 |

TABLE XV
Monthly Farm Prices of Clover Seed, Idaho, 1910-1934
(Dollars per bushel)

| Year | Jan. | Feb. | Mar. | Apr. | May | June | July | Aug. | Sept. | Oct. | Nov. | Dec. |
|------|--------|-------|-------|--------|--------|--------|--------|--------|-------|--------|--------|--------|
| 1910 | | | | | | | | | 7.80 | 7.85 | 7.10 | 7.25 |
| 1911 | 7.25 | 7.40 | 7.40 | 7.65 | 7.75 | 8.05 | 7.95 | 8.60 | 9.60 | 10.00 | 9.55 | 9.65 |
| 1912 | 9.55 | 10.75 | 11.20 | 11.25 | 11.10 | 10.70 | 9.60 | 8.70 | 8.85 | 9.05 | 8.35 | 8.20 |
| 1913 | 8.25 | 9.05 | 9.05 | 9.60 | 9.55 | 8.95 | 8.80 | 8.35 | 6.90 | 6.75 | 6.75 | 7.00 |
| 1914 | 7.00 | 7.10 | 7.10 | 7.00 | 7.00 | 7.30 | 7.30 | 7.80 | 8.60 | 7.95 | 7.35 | 7.40 |
| 1915 | 7.45 | 7.60 | 7.40 | 7.30 | 7.20 | 7.25 | 7.15 | 7.05 | 8.00 | 9.35 | 8.90 | 9.10 |
| 1916 | 9.00 | 9.20 | 9.35 | 9.20 | 8.85 | 8.85 | 8.25 | 8.10 | 8.15 | 8.25 | 8.45 | 8.55 |
| 1917 | 8.40 | 8.70 | 8.95 | 9.05 | 9.20 | 9.40 | 9.45 | 9.35 | 10.30 | 11.50 | 11.85 | 12.35 |
| 1918 | 12.70 | 14.50 | 15.15 | 15.55 | 14.70 | 14.55 | 13.25 | 13.50 | 15.70 | 18.35 | 18.40 | 18.85 |
| 1919 | 18.90 | 19.20 | 19.60 | 21.60 | 21.70 | 21.40 | 20.90 | 21.65 | 23.95 | 25.55 | 24.40 | 25.15 |
| 1920 | 24.60 | 27.50 | 27.65 | 28.10 | 26.45 | 24.00 | 22.95 | 17.75 | 16.75 | 12.75 | 10.70 | 9.35 |
| 1921 | 8.20 | 8.50 | 7.75 | 7.50 | 9.30 | 9.00 | 8.50 | 8.80 | 9.90 | 9.30 | 9.75 | 9.45 |
| 1922 | 9.60 | 11.50 | 11.60 | 11.00 | 12.00 | 11.40 | 10.50 | 9.50 | 9.40 | 10.50 | 9.70 | 9.90 |
| 1923 | 9.80 | 11.90 | 11.60 | 12.40 | 11.60* | 11.60* | 10.40 | 9.00 | 10.00 | 11.85 | 11.90 | 10.60 |
| 1924 | 10.80 | 10.00 | 11.00 | 10.50 | 11.25* | 12.00 | 11.70* | 11.35* | 11.00 | 11.50* | 12.00 | 13.00* |
| 1925 | 14.00* | 15.00 | 16.50 | 16.10 | 15.00 | 14.00 | 13.80 | 12.00 | 13.40 | 15.10 | 14.00 | 16.00 |
| 1926 | 16.90 | 15.30 | 17.20 | 16.00 | 16.00 | 14.00 | 15.00* | 16.00 | 17.00 | 18.00 | 17.25* | 16.50 |
| 1927 | 16.50 | 17.50 | 19.00 | 20.00* | 21.00 | 22.00 | 21.00 | 17.30 | 16.40 | 15.00 | 14.00 | 15.20 |
| 1928 | 14.30 | 15.50 | 14.00 | 16.50 | 15.00 | 16.00 | 14.50 | 14.80 | 14.80 | 15.50 | 14.70 | 14.80 |
| 1929 | 14.10 | 14.30 | 13.90 | 14.50 | 14.50 | 14.50 | 14.50 | 13.50 | 11.30 | 9.40 | 7.90 | 8.00 |
| 1930 | 7.90 | 7.60 | 7.50 | 7.60 | 7.80 | 8.20 | 7.80 | 8.40 | 9.00 | 11.20 | 10.50 | 10.50 |
| 1931 | 9.90 | 9.00 | 8.80 | 9.70 | 8.90 | 9.00 | 8.60 | 8.60 | 7.50 | 6.00 | 6.20 | 6.40 |
| 1932 | 6.50 | 5.80 | 6.00 | 5.60 | 6.00 | 6.00 | 6.00 | 5.50 | 4.80 | 4.50 | 4.00 | 3.95 |
| 1933 | 4.00 | 4.00 | 4.20 | 4.20 | 4.30 | 4.70 | 4.50 | 5.50 | 5.10 | 5.10 | 5.60 | 5.40 |
| 1934 | 5.40 | 5.70 | 6.00 | 6.00 | 5.80 | 7.00 | 5.80 | 7.80 | 7.20 | 9.00 | 9.50 | 10.40 |

*Interpolated

September 1910-1920 Estimated (See "Source of Data", Appendix).

1921-1925 United States Department of Agriculture Statistical Bulletin No. 17.

1926-1934 Monthly issues, Crops and Markets, United States Department of Agriculture.

TABLE XVI
Monthly Relative Prices of Clover Seed, Idaho, 1910-1934
(1910-1914=100)

| Year | Jan. | Feb. | Mar. | Apr. | May | June | July | Aug. | Sept. | Oct. | Nov. | Dec. |
|------|------|------|------|------|-----|------|------|------|-------|------|------|------|
| 1910 | | | | | | | | | 93 | 94 | 85 | 87 |
| 1911 | 87 | 88 | 88 | 91 | 92 | 96 | 95 | 103 | 115 | 119 | 114 | 115 |
| 1912 | 114 | 128 | 134 | 134 | 132 | 128 | 115 | 104 | 106 | 108 | 100 | 98 |
| 1913 | 98 | 108 | 108 | 115 | 114 | 107 | 105 | 100 | 82 | 81 | 81 | 84 |
| 1914 | 84 | 85 | 85 | 84 | 84 | 87 | 87 | 93 | 103 | 95 | 88 | 88 |
| 1915 | 89 | 91 | 88 | 87 | 86 | 87 | 85 | 84 | 95 | 112 | 106 | 109 |
| 1916 | 107 | 110 | 112 | 110 | 106 | 103 | 98 | 97 | 97 | 98 | 101 | 102 |
| 1917 | 100 | 104 | 107 | 108 | 110 | 112 | 113 | 112 | 123 | 137 | 141 | 147 |
| 1918 | 152 | 173 | 181 | 186 | 175 | 174 | 158 | 161 | 187 | 219 | 220 | 225 |
| 1919 | 226 | 229 | 234 | 258 | 259 | 255 | 249 | 258 | 286 | 305 | 291 | 300 |
| 1920 | 294 | 328 | 330 | 335 | 316 | 286 | 274 | 212 | 200 | 152 | 128 | 112 |
| 1921 | 98 | 101 | 92 | 89 | 111 | 107 | 101 | 105 | 118 | 111 | 116 | 113 |
| 1922 | 115 | 137 | 138 | 131 | 143 | 136 | 125 | 113 | 112 | 125 | 116 | 118 |
| 1923 | 117 | 142 | 138 | 148 | 138 | 138 | 124 | 107 | 119 | 141 | 142 | 126 |
| 1924 | 129 | 119 | 131 | 125 | 134 | 143 | 140 | 135 | 131 | 137 | 143 | 155 |
| 1925 | 167 | 179 | 197 | 192 | 179 | 167 | 165 | 143 | 160 | 180 | 167 | 191 |
| 1926 | 202 | 183 | 205 | 191 | 191 | 167 | 179 | 191 | 203 | 215 | 206 | 197 |
| 1927 | 197 | 209 | 227 | 239 | 251 | 263 | 251 | 206 | 196 | 179 | 167 | 181 |
| 1928 | 171 | 185 | 167 | 197 | 179 | 191 | 173 | 177 | 177 | 185 | 175 | 177 |
| 1929 | 168 | 171 | 166 | 173 | 173 | 173 | 173 | 161 | 135 | 112 | 94 | 95 |
| 1930 | 94 | 91 | 89 | 91 | 93 | 98 | 93 | 100 | 107 | 134 | 125 | 125 |
| 1931 | 118 | 107 | 105 | 116 | 106 | 107 | 103 | 103 | 89 | 72 | 74 | 76 |
| 1932 | 78 | 69 | 72 | 67 | 72 | 72 | 72 | 66 | 57 | 54 | 48 | 47 |
| 1933 | 48 | 48 | 50 | 50 | 51 | 56 | 54 | 66 | 61 | 61 | 67 | 64 |
| 1934 | 64 | 68 | 72 | 72 | 69 | 84 | 69 | 93 | 86 | 107 | 113 | 124 |

TABLE XVII
Monthly Farm Prices of Alfalfa Seed, Idaho, 1912-1934
(Dollars per bushel)

| Year | Jan. | Feb. | Mar. | Apr. | May | June | July | Aug. | Sept. | Oct. | Nov. | Dec. |
|------|--------|-------|--------|-------|--------|-------|--------|-------|-------|--------|--------|-------|
| 1912 | | | | | | | 8.05 | 8.40 | 9.15 | 8.00 | 8.40 | 8.05 |
| 1913 | 7.45 | 8.15 | 8.10 | 8.30 | 8.65 | 7.90 | 7.90 | 7.80 | 7.55 | 7.10 | 6.50 | 6.75 |
| 1914 | 6.40 | 6.50 | 6.55 | 6.70 | 7.15 | 6.70 | 6.70 | 6.65 | 7.35 | 7.40 | 7.45 | 7.75 |
| 1915 | 7.40 | 7.90 | 7.85 | 8.40 | 8.85 | 8.15 | 8.20 | 8.15 | 8.10 | 8.50 | 8.80 | 9.10 |
| 1916 | 8.60 | 9.25 | 9.90 | 10.30 | 11.30 | 9.90 | 9.95 | 9.15 | 9.45 | 8.75 | 8.45 | 8.75 |
| 1917 | 7.75 | 7.75 | 8.45 | 8.95 | 9.35 | 8.50 | 8.40 | 8.50 | 9.20 | 9.20 | 9.60 | 9.80 |
| 1918 | 9.90 | 9.95 | 10.50 | 10.45 | 10.65 | 9.95 | 9.35 | 9.70 | 10.20 | 10.10 | 9.55 | 9.90 |
| 1919 | 9.80 | 10.50 | 10.55 | 11.10 | 12.80 | 11.55 | 10.50 | 11.10 | 12.55 | 15.15 | 15.50 | 17.10 |
| 1920 | 16.15 | 19.65 | 21.20 | 21.60 | 23.60 | 20.00 | 18.75 | 15.70 | 15.15 | 13.60 | 12.50 | 10.50 |
| 1921 | 7.00 | 7.50 | 6.75 | 7.00 | 9.00 | 9.25 | 8.75 | 8.00 | 7.80 | 7.56 | 7.00 | 7.10 |
| 1922 | 7.25 | 8.65 | 8.70 | 9.10 | 11.20 | 10.60 | 10.50 | 7.90 | 8.20 | 8.50 | 10.00 | 10.00 |
| 1923 | 9.40 | 9.90 | 11.00 | 10.80 | 10.90 | 10.00 | 9.00 | 9.80 | 8.60 | 9.50 | 10.50 | 10.00 |
| 1924 | 10.20 | 10.10 | 10.90 | 11.50 | 10.75* | 10.00 | 10.85* | 11.70 | 12.00 | 11.65* | 11.30* | 11.00 |
| 1925 | 11.00* | 11.00 | 13.00 | 14.40 | 15.00 | 11.60 | 10.70 | 9.30 | 12.70 | 13.50 | 12.00 | 11.50 |
| 1926 | 11.30 | 11.40 | 11.60 | 11.50 | 13.00 | 10.00 | 8.00 | 10.00 | 10.00 | 9.00 | 10.00 | 10.50 |
| 1927 | 10.00 | 10.50 | 11.00* | 11.00 | 11.00 | 10.30 | 10.90 | 10.00 | 9.50 | 9.50 | 8.50 | 10.00 |
| 1928 | 9.90 | 9.10 | 9.80 | 10.50 | 11.00 | 11.00 | 10.40 | 10.90 | 10.90 | 11.50 | 13.30 | 13.30 |
| 1929 | 12.50 | 12.60 | 12.90 | 13.50 | 14.00 | 14.00 | 13.00 | 12.00 | 12.00 | 10.00 | 9.20 | 9.90 |
| 1930 | 9.80 | 9.50 | 9.80 | 9.50 | 10.50 | 10.00 | 11.00 | 10.60 | 10.30 | 10.40 | 9.50 | 9.50 |
| 1931 | 9.50 | 9.00 | 9.00 | 9.00 | 8.80 | 9.20 | 10.40 | 9.50 | 7.70 | 6.30 | 5.90 | 7.80 |
| 1932 | 6.40 | 6.80 | 6.70 | 6.80 | 7.00 | 6.60 | 7.20 | 6.90 | 6.00 | 5.80 | 6.00 | 6.30 |
| 1933 | 6.70 | 5.80 | 5.80 | 6.60 | 6.70 | 7.60 | 7.40 | 7.80 | 7.00 | 5.20 | 4.85 | 4.95 |
| 1934 | 5.40 | 6.30 | 6.60 | 6.00 | 5.90 | 6.60 | 7.50 | 7.10 | 11.80 | 12.50 | 11.20 | 11.20 |

*Interpolated.

July 1912-1920 Estimated (See "Source of Data", Appendix).

1921-1925 United States Department of Agriculture Statistical Bulletin No. 17.

1926-1934 Monthly issues, Crops and Markets, United States Department of Agriculture.

TABLE XVIII
Monthly Relative Prices of Alfalfa Seed, Idaho, 1912-1934
(1910-1914=100)

| Year | Jan. | Feb. | Mar. | Apr. | May | June | July | Aug. | Sept. | Oct. | Nov. | Dec. |
|------|------|------|------|------|-----|------|------|------|-------|------|------|------|
| 1912 | | | | | | | 107 | 112 | 122 | 106 | 112 | 107 |
| 1913 | 99 | 108 | 108 | 110 | 115 | 105 | 105 | 104 | 100 | 94 | 86 | 90 |
| 1914 | 85 | 86 | 87 | 89 | 95 | 89 | 89 | 88 | 98 | 98 | 99 | 103 |
| 1915 | 98 | 105 | 104 | 112 | 118 | 108 | 109 | 108 | 108 | 113 | 117 | 121 |
| 1916 | 114 | 123 | 132 | 137 | 150 | 132 | 132 | 122 | 126 | 116 | 112 | 116 |
| 1917 | 103 | 103 | 112 | 119 | 124 | 113 | 112 | 113 | 122 | 122 | 128 | 130 |
| 1918 | 132 | 132 | 140 | 139 | 142 | 132 | 124 | 129 | 136 | 134 | 127 | 132 |
| 1919 | 130 | 140 | 140 | 148 | 176 | 154 | 140 | 148 | 167 | 201 | 206 | 227 |
| 1920 | 215 | 261 | 282 | 287 | 314 | 266 | 249 | 209 | 201 | 181 | 166 | 146 |
| 1921 | 93 | 100 | 90 | 93 | 120 | 123 | 116 | 106 | 104 | 102 | 93 | 94 |
| 1922 | 96 | 115 | 116 | 121 | 149 | 141 | 140 | 105 | 109 | 113 | 133 | 133 |
| 1923 | 125 | 132 | 146 | 144 | 145 | 133 | 120 | 130 | 114 | 126 | 140 | 133 |
| 1924 | 136 | 134 | 145 | 153 | 143 | 133 | 144 | 156 | 160 | 155 | 150 | 146 |
| 1925 | 146 | 146 | 173 | 191 | 199 | 154 | 142 | 124 | 169 | 180 | 160 | 153 |
| 1926 | 150 | 152 | 154 | 153 | 173 | 133 | 106 | 133 | 133 | 120 | 133 | 140 |
| 1927 | 133 | 140 | 146 | 146 | 146 | 137 | 145 | 133 | 126 | 126 | 113 | 133 |
| 1928 | 132 | 121 | 130 | 140 | 146 | 146 | 138 | 145 | 145 | 153 | 177 | 177 |
| 1929 | 166 | 168 | 172 | 180 | 186 | 186 | 173 | 160 | 160 | 133 | 122 | 132 |
| 1930 | 130 | 126 | 130 | 126 | 140 | 133 | 146 | 141 | 137 | 138 | 126 | 126 |
| 1931 | 126 | 120 | 120 | 120 | 117 | 122 | 138 | 126 | 102 | 84 | 78 | 104 |
| 1932 | 85 | 90 | 89 | 90 | 93 | 88 | 96 | 92 | 80 | 77 | 80 | 84 |
| 1933 | 89 | 77 | 77 | 88 | 89 | 101 | 98 | 104 | 93 | 69 | 64 | 66 |
| 1934 | 72 | 84 | 88 | 80 | 78 | 88 | 100 | 94 | 157 | 166 | 149 | 149 |

TABLE XIX
Seasonal Farm Prices of Sugar Beets, Idaho, 1910-1933
(Dollars per ton)

| Year | Seasonal Price | Year | Seasonal Price | Year | Seasonal Price | Year | Seasonal Price |
|------|----------------|------|----------------|------|----------------|------|----------------|
| 1910 | 4.76* | 1916 | 5.78 | 1922 | 5.50 | 1928 | 7.44 |
| 1911 | 5.02 | 1917 | 7.06 | 1923 | 8.57 | 1929 | 7.17 |
| 1912 | 5.05* | 1918 | 10.00 | 1924 | 7.19 | 1930 | 7.41 |
| 1913 | 4.99 | 1919 | 11.00 | 1925 | 6.24 | 1931 | 6.03 |
| 1914 | 4.96 | 1920 | 12.10 | 1926 | 6.91 | 1932 | 5.10 |
| 1915 | 5.08 | 1921 | 6.00 | 1927 | 7.50 | 1933 | 5.16 |

*1910 and 1912 estimated by methods given in "Source of Data," appendix. Yearbooks, United States Department of Agriculture.

TABLE XX
Seasonal Relative Price of Sugar Beets, Idaho, 1910-1933
(1910-1914=100)

| Year | Relative Price | Year | Relative Price | Year | Relative Price | Year | Relative Price |
|------|----------------|------|----------------|------|----------------|------|----------------|
| 1910 | 96 | 1916 | 117 | 1922 | 111 | 1928 | 150 |
| 1911 | 101 | 1917 | 142 | 1923 | 173 | 1929 | 145 |
| 1912 | 102 | 1918 | 202 | 1924 | 145 | 1930 | 149 |
| 1913 | 101 | 1919 | 222 | 1925 | 126 | 1931 | 122 |
| 1914 | 100 | 1920 | 244 | 1926 | 139 | 1932 | 103 |
| 1915 | 102 | 1921 | 121 | 1927 | 151 | 1933 | 104 |

TABLE XXI
Monthly Farm Price of Dry Beans, Idaho, 1910-1934
(Dollars per 100 pounds)

| Year | Jan. | Feb. | Mar. | Apr. | May | June | July | Aug. | Sept. | Oct. | Nov. | Dec. |
|------|-------|-------|-------|-------|-------|-------|-------|-------|-------|-------|-------|-------|
| 1910 | 4.56 | 4.46 | 4.27 | 4.60 | 4.28 | 4.94 | 4.39 | 5.31 | 4.37 | 4.25 | 4.38 | 4.67 |
| 1911 | 4.58 | 5.33 | 4.50 | 5.32 | 3.95 | 4.92 | 4.17 | 5.00 | 4.32 | 3.97 | 4.67 | 4.73 |
| 1912 | 4.58 | 4.18 | 3.77 | 3.83 | 4.68 | 5.00 | 4.53 | 5.83 | 4.23 | 4.28 | 4.58 | 5.67 |
| 1913 | 4.77 | 4.33 | 4.30 | 5.00 | 3.33 | 4.83 | 4.03 | 4.42 | 4.00 | 4.67 | 3.92 | 4.33 |
| 1914 | 4.33 | 4.00 | 4.50 | 4.25 | 5.17 | 5.00 | 4.83 | 6.00 | 5.00 | 4.67 | 4.33 | 4.42 |
| 1915 | 4.50 | 4.67 | 4.83 | 5.00 | 5.66 | 5.50 | 5.83 | 5.45 | 4.17 | 4.75 | 5.78 | 5.20 |
| 1916 | 5.17 | 5.72 | 6.00 | 6.32 | 6.25 | 6.83 | 7.77 | 7.33 | 7.00 | 6.50 | 8.33 | 8.67 |
| 1917 | 8.33 | 9.17 | 10.00 | 10.67 | 13.83 | 14.00 | 14.67 | 13.33 | 10.00 | 11.25 | 11.33 | 11.00 |
| 1918 | 11.00 | 11.17 | 11.67 | 11.17 | 10.67 | 11.67 | 11.50 | 11.17 | 9.67 | 10.00 | 8.75 | 9.67 |
| 1919 | 8.00 | 8.33 | 6.67 | 6.00 | 6.33 | 6.50 | 6.50 | 6.50 | 7.67 | 6.67 | 7.00 | 6.67 |
| 1920 | 6.83 | 6.83 | 6.00 | 5.83 | 6.50 | 6.17 | 6.33 | 6.33 | 6.00 | 6.25 | 5.00 | 3.58 |
| 1921 | 4.17 | 4.25 | 4.25* | 4.17 | 4.25 | 4.17 | 3.75 | 3.83 | 4.17 | 5.00 | 4.92 | 4.25 |
| 1922 | 5.00 | 5.00 | 5.00 | 5.00 | 5.83 | 5.50 | 4.67 | 4.67 | 4.83 | 5.00 | 5.67 | 5.83 |
| 1923 | 5.83 | 6.50 | 6.03 | 7.00 | 6.83 | 6.67 | 7.17 | 7.50 | 5.83 | 5.92 | 6.00 | 5.92 |
| 1924 | 5.50 | 5.17 | 5.58 | 5.50 | 5.25 | 5.83 | 5.25 | 5.28 | 6.00 | 5.00 | 6.83 | 5.83 |
| 1925 | 5.83* | 5.83 | 6.83 | 5.00 | 6.17 | 5.52 | 5.83 | 5.83 | 6.17 | 4.50 | 5.00 | 4.17 |
| 1926 | 5.10 | 4.60 | 4.60 | 4.40 | 4.50 | 4.80 | 4.00 | 4.00 | 4.40 | 4.60 | 4.50 | 4.80 |
| 1927 | 4.80 | 4.50 | 4.20 | 5.00 | 4.90 | 5.10 | 5.30 | 5.50 | 5.00 | 4.50 | 4.45 | 4.70 |
| 1928 | 5.25 | 5.10 | 5.95 | 6.00 | 6.40 | 6.65 | 6.65 | 5.50 | 5.05 | 5.50 | 6.40 | 6.90 |
| 1929 | 7.15 | 7.05 | 7.30 | 7.40 | 7.25 | 7.35 | 7.30 | 7.30 | 7.30 | 6.75 | 6.15 | 5.65 |
| 1930 | 5.80 | 5.50 | 4.75 | 4.75 | 5.20 | 5.35 | 4.90 | 5.05 | 5.10 | 4.15 | 3.95 | 3.55 |
| 1931 | 3.45 | 3.25 | 2.60 | 2.80 | 2.75 | 2.60 | 2.75 | 2.50 | 2.00 | 1.55 | 2.00 | 1.85 |
| 1932 | 1.90 | 1.85 | 1.55 | 1.45 | 1.40 | 1.25 | 1.25 | 1.30 | 1.50 | 1.30 | 1.40 | 1.10 |
| 1933 | 1.10 | 1.00 | 1.05 | 1.50 | 2.20 | 2.15 | 2.25 | 2.75 | 2.70 | 2.00 | 2.15 | 2.00 |
| 1934 | 2.05 | 2.15 | 2.00 | 1.90 | 1.81 | 2.40 | 2.30 | 2.55 | 3.40 | 3.25 | 3.05 | 3.10 |

*Interpolated.

January to August and November 1910—Estimated, see "Source of Data", appendix.

September, October, and December 1910-1925, United States Department of Agriculture Statistical Bulletin No. 17.

1926-1934 Unpublished dry bean prices furnished by Division of Crop and Livestock Estimates, United States Department of Agriculture. Converted to basis of 100 pounds.

TABLE XXII
Monthly Relative Prices of Dry Beans, Idaho, 1910-1934
(1910-1914=100)

| Year | Jan. | Feb. | Mar. | Apr. | May | June | July | Aug. | Sept. | Oct. | Nov. | Dec. |
|------|------|------|------|------|-----|------|------|------|-------|------|------|------|
| 1910 | 100 | 98 | 94 | 101 | 94 | 108 | 96 | 116 | 96 | 93 | 96 | 102 |
| 1911 | 100 | 117 | 99 | 117 | 87 | 108 | 91 | 110 | 95 | 87 | 102 | 104 |
| 1912 | 100 | 92 | 83 | 84 | 103 | 110 | 99 | 128 | 93 | 94 | 100 | 124 |
| 1913 | 105 | 95 | 94 | 110 | 73 | 106 | 88 | 97 | 88 | 102 | 86 | 95 |
| 1914 | 95 | 88 | 99 | 93 | 113 | 110 | 106 | 132 | 110 | 102 | 95 | 97 |
| 1915 | 99 | 102 | 106 | 110 | 124 | 121 | 128 | 120 | 91 | 104 | 127 | 114 |
| 1916 | 113 | 125 | 132 | 139 | 137 | 150 | 170 | 161 | 154 | 143 | 183 | 190 |
| 1917 | 183 | 201 | 219 | 234 | 303 | 307 | 322 | 292 | 219 | 247 | 248 | 241 |
| 1918 | 241 | 245 | 256 | 245 | 234 | 256 | 252 | 245 | 212 | 219 | 192 | 212 |
| 1919 | 175 | 183 | 146 | 132 | 139 | 143 | 143 | 143 | 168 | 146 | 154 | 146 |
| 1920 | 150 | 150 | 132 | 128 | 143 | 135 | 139 | 139 | 132 | 137 | 110 | 79 |
| 1921 | 91 | 93 | 93 | 91 | 93 | 91 | 82 | 84 | 91 | 110 | 108 | 93 |
| 1922 | 110 | 110 | 110 | 110 | 128 | 121 | 102 | 102 | 106 | 110 | 124 | 128 |
| 1923 | 128 | 143 | 132 | 154 | 150 | 146 | 157 | 164 | 128 | 130 | 132 | 130 |
| 1924 | 121 | 113 | 122 | 121 | 115 | 128 | 115 | 116 | 132 | 110 | 150 | 128 |
| 1925 | 128 | 128 | 150 | 110 | 135 | 121 | 128 | 128 | 135 | 99 | 110 | 91 |
| 1926 | 112 | 101 | 101 | 96 | 99 | 105 | 88 | 88 | 96 | 101 | 99 | 105 |
| 1927 | 105 | 99 | 92 | 110 | 107 | 112 | 116 | 121 | 110 | 99 | 98 | 103 |
| 1928 | 115 | 112 | 130 | 132 | 140 | 146 | 146 | 121 | 111 | 121 | 140 | 151 |
| 1929 | 157 | 155 | 160 | 162 | 159 | 161 | 160 | 160 | 160 | 148 | 135 | 124 |
| 1930 | 127 | 121 | 104 | 104 | 114 | 117 | 107 | 111 | 112 | 91 | 87 | 78 |
| 1931 | 76 | 71 | 57 | 61 | 60 | 57 | 60 | 55 | 44 | 34 | 44 | 41 |
| 1932 | 42 | 41 | 34 | 32 | 31 | 27 | 27 | 29 | 33 | 29 | 31 | 24 |
| 1933 | 24 | 22 | 23 | 33 | 48 | 47 | 49 | 60 | 59 | 44 | 47 | 44 |
| 1934 | 45 | 47 | 44 | 42 | 40 | 53 | 50 | 56 | 75 | 71 | 67 | 68 |

TABLE XXIII
Monthly Farm Prices of Apples, Idaho, 1910-1934
(Dollars per bushel)

| Year | Jan. | Feb. | Mar. | Apr. | May | June | July | Aug. | Sept. | Oct. | Nov. | Dec. |
|------|------|------|------|------|-------|-------|-------|------|-------|------|------|------|
| 1910 | 1.56 | 1.52 | 1.42 | 1.25 | 1.33 | 1.26 | 1.09 | 1.08 | 1.00 | 1.00 | .93 | 1.05 |
| 1911 | 1.25 | 1.17 | 1.27 | 1.52 | 1.39 | 1.30* | 1.21* | 1.11 | 1.15 | 1.00 | 1.02 | 1.21 |
| 1912 | 1.06 | 1.05 | 1.18 | 1.35 | 1.43 | 1.48 | 1.25 | 1.00 | .80 | .85 | .80 | .89 |
| 1913 | .88 | .94 | .92 | .90 | .95 | 1.10 | 1.25 | .92 | .85 | 1.05 | .96 | 1.00 |
| 1914 | .95 | 1.00 | 1.15 | 1.25 | 1.10 | 1.50 | 1.50 | .92 | .92 | .77 | .75 | .80 |
| 1915 | .75 | .85 | .85 | .85 | .98 | 1.00 | 1.00 | .90 | .84 | .80 | .77 | .98 |
| 1916 | 1.10 | 1.00 | 1.10 | 1.05 | 1.15 | 1.20* | 1.30 | 1.60 | 1.25 | 1.35 | 1.35 | 1.50 |
| 1917 | 1.65 | 1.50 | 1.60 | 1.70 | 1.50 | 1.45* | 1.45* | 1.40 | .80 | 1.00 | 1.15 | 1.20 |
| 1918 | 1.20 | 1.10 | 1.05 | 1.30 | 1.00 | 1.60 | 1.60* | 1.60 | 1.50 | 1.60 | 1.50 | 2.00 |
| 1919 | 2.00 | 1.89 | 3.50 | 2.70 | 2.00 | 2.05* | 2.10 | 1.60 | 1.50 | 1.80 | 1.90 | 2.60 |
| 1920 | 2.50 | 2.30 | 2.50 | 2.30 | 2.50 | 2.50* | 2.00* | 1.20 | 1.50 | 1.45 | 1.40 | 1.70 |
| 1921 | 1.60 | 1.50 | 1.35 | 1.40 | 1.45 | 1.40* | 1.35 | 1.50 | 1.20 | 1.25 | 1.33 | 1.25 |
| 1922 | 1.50 | 1.50 | 1.60 | 1.60 | 1.50 | 1.25 | 1.70 | 1.20 | .85 | .95 | .85 | 1.10 |
| 1923 | 1.10 | 1.16 | 1.10 | 1.29 | 1.00 | 1.30* | 1.33 | 1.66 | .82 | .93 | .80 | .89 |
| 1924 | 1.40 | 1.25 | 1.00 | .90 | 1.00* | 1.00 | 1.10 | 1.41 | 1.42 | 1.57 | 1.45 | 1.70 |
| 1925 | 1.75 | 1.65 | 1.65 | 1.08 | 1.99 | 1.95 | 1.69 | 1.25 | 1.03 | 1.05 | 1.25 | 1.30 |
| 1926 | 1.32 | 1.20 | .98 | 1.16 | 1.07 | 1.10* | 1.10 | 1.10 | 1.05 | .85 | .80 | 1.00 |
| 1927 | 1.00 | .95 | 1.00 | 1.00 | 1.10 | 1.60 | 1.50 | 1.20 | 1.15 | 1.10 | 1.00 | 1.10 |
| 1928 | 1.10 | 1.10 | 1.35 | 1.30 | 1.45 | 1.15 | 1.10 | .95 | .70 | .85 | .85 | .85 |
| 1929 | .85 | .95 | 1.00 | 1.05 | 1.20 | 1.40 | 1.20 | 1.20 | 1.10 | 1.10 | 1.10 | 1.20 |
| 1930 | 1.20 | 1.30 | 1.15 | 1.20 | 1.25 | 1.50 | 1.25 | 1.10 | .95 | .90 | .80 | .85 |
| 1931 | .85 | .90 | .75 | .70 | .75 | .70 | .70 | .65 | .60 | .50 | .50 | .55 |
| 1932 | .55 | .50 | .55 | .60 | .55 | .60 | .85 | .85 | .60 | .45 | .44 | .42 |
| 1933 | .45 | .37 | .40 | .45 | .46 | .55 | .80 | .75 | .80 | .70 | .60 | .60 |
| 1934 | .65 | .65 | .70 | .75 | .65 | .70 | .75 | .75 | .85 | .80 | .80 | .80 |

*Interpolated.

1910-1925 United States Department of Agriculture Statistical Bulletin No. 17.

1926-1934 Monthly issues, Crops and Markets, United States Department of Agriculture.

TABLE XXIV
Monthly Relative Prices of Apples, Idaho, 1910-1934
(1910-1914=100)

| Year | Jan. | Feb. | Mar. | Apr. | May | June | July | Aug. | Sept. | Oct. | Nov. | Dec. |
|------|------|------|------|------|-----|------|------|------|-------|------|------|------|
| 1910 | 141 | 137 | 128 | 113 | 120 | 114 | 98 | 97 | 90 | 90 | 84 | 95 |
| 1911 | 113 | 105 | 114 | 137 | 125 | 117 | 109 | 100 | 104 | 90 | 92 | 109 |
| 1912 | 95 | 95 | 106 | 122 | 129 | 133 | 113 | 90 | 72 | 77 | 72 | 80 |
| 1913 | 79 | 85 | 83 | 81 | 86 | 99 | 113 | 83 | 77 | 95 | 86 | 90 |
| 1914 | 86 | 90 | 104 | 113 | 99 | 135 | 135 | 83 | 83 | 69 | 68 | 72 |
| 1915 | 68 | 77 | 77 | 77 | 88 | 90 | 90 | 81 | 76 | 72 | 69 | 88 |
| 1916 | 99 | 90 | 99 | 95 | 104 | 108 | 117 | 144 | 113 | 122 | 122 | 135 |
| 1917 | 149 | 135 | 144 | 153 | 135 | 131 | 131 | 126 | 72 | 90 | 104 | 108 |
| 1918 | 108 | 99 | 95 | 117 | 90 | 144 | 144 | 144 | 135 | 144 | 135 | 180 |
| 1919 | 180 | 170 | 315 | 243 | 180 | 185 | 189 | 144 | 135 | 162 | 171 | 234 |
| 1920 | 225 | 207 | 225 | 207 | 225 | 225 | 180 | 108 | 135 | 131 | 126 | 153 |
| 1921 | 144 | 135 | 122 | 126 | 131 | 126 | 122 | 135 | 108 | 113 | 120 | 113 |
| 1922 | 135 | 135 | 144 | 144 | 135 | 113 | 153 | 108 | 77 | 86 | 77 | 99 |
| 1923 | 99 | 105 | 99 | 116 | 90 | 117 | 120 | 150 | 74 | 84 | 72 | 80 |
| 1924 | 126 | 113 | 90 | 81 | 90 | 90 | 99 | 127 | 128 | 141 | 131 | 153 |
| 1925 | 158 | 149 | 149 | 97 | 179 | 176 | 152 | 113 | 93 | 95 | 113 | 117 |
| 1926 | 119 | 108 | 88 | 105 | 96 | 99 | 99 | 99 | 95 | 77 | 72 | 90 |
| 1927 | 90 | 86 | 90 | 90 | 99 | 144 | 135 | 108 | 104 | 99 | 90 | 99 |
| 1928 | 99 | 99 | 122 | 117 | 131 | 104 | 99 | 86 | 63 | 77 | 77 | 77 |
| 1929 | 77 | 86 | 90 | 95 | 108 | 126 | 108 | 108 | 99 | 99 | 99 | 108 |
| 1930 | 108 | 117 | 104 | 108 | 113 | 135 | 113 | 99 | 86 | 81 | 72 | 77 |
| 1931 | 77 | 81 | 68 | 63 | 68 | 63 | 63 | 59 | 54 | 45 | 45 | 50 |
| 1932 | 50 | 45 | 50 | 54 | 50 | 54 | 77 | 77 | 54 | 41 | 40 | 38 |
| 1933 | 41 | 33 | 36 | 41 | 41 | 50 | 72 | 68 | 72 | 63 | 54 | 54 |
| 1934 | 59 | 59 | 63 | 68 | 59 | 63 | 68 | 68 | 77 | 77 | 72 | 72 |

TABLE XXV
Monthly Farm Prices of Potatoes, Idaho, 1910-1934
(Cents per bushel)

| Year | Jan. | Feb. | Mar. | Apr. | May | June | July | Aug. | Sept. | Oct. | Nov. | Dec. |
|------|------|------|------|------|-----|------|------|------|-------|------|------|------|
| 1910 | 56 | 61 | 54 | 48 | 45 | 50 | 62 | 66 | 73 | 72 | 66 | 70 |
| 1911 | 86 | 88 | 78 | 78 | 99 | 118 | 114 | 88 | 69 | 68 | 65 | 66 |
| 1912 | 68 | 76 | 80 | 91 | 95 | 83 | 84 | 75 | 53 | 40 | 32 | 28 |
| 1913 | 28 | 28 | 26 | 27 | 27 | 27 | 40 | 51 | 54 | 52 | 50 | 52 |
| 1914 | 56 | 54 | 54 | 52 | 50 | 56 | 70 | 80 | 65 | 48 | 48 | 51 |
| 1915 | 60 | 56 | 50 | 58 | 70 | 91 | 101 | 83 | 58 | 46 | 50 | 56 |
| 1916 | 66 | 74 | 76 | 81 | 81 | 81 | 91 | 96 | 84 | 92 | 118 | 124 |
| 1917 | 124 | 151 | 182 | 198 | 224 | 219 | 196 | 181 | 137 | 89 | 76 | 78 |
| 1918 | 71 | 66 | 58 | 46 | 42 | 48 | 79 | 112 | 108 | 90 | 82 | 77 |
| 1919 | 76 | 70 | 60 | 70 | 76 | 84 | 136 | 169 | 134 | 120 | 140 | 166 |
| 1920 | 187 | 222 | 274 | 348 | 414 | 426 | 420 | 294 | 163 | 112 | 69 | 69 |
| 1921 | 66 | 55 | 54 | 60 | 64 | 65 | 74 | 100 | 111 | 100 | 84 | 80 |
| 1922 | 84 | 87 | 91 | 96 | 98 | 96 | 103 | 96 | 65 | 45 | 36 | 34 |
| 1923 | 40 | 49 | 52 | 45 | 40 | 48 | 72 | 85 | 72 | 56 | 48 | 59 |
| 1924 | 65 | 67 | 63 | 75 | 85 | 75 | 115 | 108 | 57 | 56 | 61 | 57 |
| 1925 | 69 | 73 | 78 | 86 | 92 | 120 | 161 | 131 | 99 | 84 | 151 | 144 |
| 1926 | 170 | 156 | 150 | 220 | 150 | 135 | 150 | 90 | 95 | 100 | 115 | 95 |
| 1927 | 100 | 100 | 100 | 110 | 130 | 150 | 165 | 105 | 80 | 65 | 55 | 60 |
| 1928 | 50 | 50 | 75 | 70 | 50 | 45 | 90 | 75 | 50 | 35 | 40 | 45 |
| 1929 | 40 | 40 | 40 | 35 | 55 | 50 | 70 | 120 | 105 | 120 | 120 | 115 |
| 1930 | 125 | 130 | 130 | 140 | 150 | 165 | 140 | 95 | 85 | 70 | 65 | 55 |
| 1931 | 55 | 50 | 45 | 45 | 45 | 40 | 55 | 55 | 45 | 30 | 35 | 40 |
| 1932 | 43 | 31 | 30 | 31 | 30 | 28 | 42 | 33 | 25 | 20 | 21 | 18 |
| 1933 | 19 | 17 | 18 | 26 | 30 | 42 | 70 | 105 | 55 | 45 | 43 | 42 |
| 1934 | 50 | 65 | 60 | 44 | 38 | 43 | 60 | 55 | 47 | 40 | 45 | 45 |

1910-1925 United States Department of Agriculture Statistical Bulletin No. 17.
1926-1934 Monthly Issues, Crops and Markets, United States Department of Agriculture.

TABLE XXVI
Monthly Relative Prices of Potatoes, Idaho, 1910-1934
(1910-1914=100)

| Year | Jan. | Feb. | Mar. | Apr. | May | June | July | Aug. | Sept. | Oct. | Nov. | Dec. |
|------|------|------|------|------|-----|------|------|------|-------|------|------|------|
| 1910 | 90 | 98 | 87 | 77 | 73 | 84 | 100 | 106 | 118 | 116 | 106 | 113 |
| 1911 | 139 | 142 | 126 | 126 | 160 | 190 | 184 | 142 | 111 | 110 | 105 | 106 |
| 1912 | 110 | 123 | 129 | 147 | 153 | 134 | 135 | 121 | 85 | 65 | 52 | 45 |
| 1913 | 45 | 45 | 42 | 44 | 44 | 44 | 65 | 82 | 87 | 84 | 81 | 84 |
| 1914 | 90 | 87 | 87 | 84 | 81 | 90 | 113 | 129 | 105 | 77 | 77 | 82 |
| 1915 | 97 | 90 | 81 | 94 | 113 | 147 | 163 | 134 | 94 | 74 | 81 | 90 |
| 1916 | 106 | 119 | 123 | 131 | 131 | 131 | 147 | 155 | 135 | 148 | 190 | 200 |
| 1917 | 200 | 244 | 294 | 319 | 361 | 353 | 316 | 292 | 221 | 144 | 123 | 126 |
| 1918 | 115 | 106 | 94 | 74 | 68 | 77 | 127 | 181 | 174 | 145 | 132 | 124 |
| 1919 | 123 | 113 | 97 | 113 | 123 | 135 | 219 | 273 | 216 | 194 | 226 | 268 |
| 1920 | 302 | 358 | 442 | 561 | 668 | 687 | 677 | 474 | 263 | 181 | 111 | 111 |
| 1921 | 106 | 89 | 87 | 97 | 103 | 105 | 119 | 161 | 179 | 161 | 135 | 129 |
| 1922 | 135 | 140 | 147 | 155 | 158 | 155 | 166 | 155 | 105 | 73 | 58 | 55 |
| 1923 | 65 | 79 | 84 | 73 | 65 | 77 | 116 | 137 | 116 | 90 | 77 | 95 |
| 1924 | 105 | 108 | 102 | 121 | 137 | 121 | 185 | 174 | 92 | 90 | 98 | 92 |
| 1925 | 111 | 118 | 126 | 139 | 148 | 194 | 260 | 211 | 160 | 135 | 244 | 232 |
| 1926 | 274 | 252 | 242 | 355 | 242 | 218 | 242 | 145 | 153 | 161 | 185 | 153 |
| 1927 | 161 | 161 | 161 | 177 | 210 | 242 | 266 | 169 | 129 | 105 | 89 | 97 |
| 1928 | 81 | 81 | 121 | 113 | 81 | 73 | 145 | 121 | 81 | 56 | 65 | 73 |
| 1929 | 65 | 65 | 65 | 56 | 89 | 81 | 113 | 194 | 169 | 194 | 194 | 185 |
| 1930 | 202 | 210 | 210 | 226 | 242 | 266 | 226 | 153 | 137 | 113 | 105 | 89 |
| 1931 | 89 | 81 | 73 | 73 | 73 | 65 | 89 | 89 | 73 | 48 | 56 | 65 |
| 1932 | 69 | 50 | 48 | 50 | 48 | 45 | 68 | 53 | 40 | 32 | 34 | 29 |
| 1933 | 31 | 27 | 29 | 42 | 48 | 68 | 113 | 169 | 89 | 73 | 69 | 68 |
| 1934 | 81 | 105 | 97 | 71 | 61 | 69 | 97 | 89 | 76 | 65 | 73 | 73 |

TABLE XXVII
Monthly Farm Prices of Beef Cattle, Idaho, 1910-1934
 (Dollars per 100 pounds)

| Year | Jan. | Feb. | Mar. | Apr. | May | June | July | Aug. | Sept. | Oct. | Nov. | Dec. |
|------|------|------|-------|-------|-------|------|------|------|-------|------|------|------|
| 1910 | 5.20 | 5.30 | 5.30 | 6.00 | 5.10 | 4.30 | 4.70 | 4.60 | 4.80 | 5.50 | 4.20 | 4.70 |
| 1911 | 4.40 | 4.60 | 5.00 | 5.10 | 5.00 | 5.00 | 5.10 | 4.60 | 4.40 | 4.30 | 4.30 | 4.60 |
| 1912 | 4.20 | 4.70 | 4.90 | 4.90 | 5.20 | 5.20 | 5.00 | 5.50 | 5.60 | 5.60 | 5.30 | 5.70 |
| 1913 | 5.40 | 6.00 | 5.90 | 6.10 | 6.30 | 6.10 | 6.30 | 6.20 | 6.30 | 6.10 | 6.10 | 6.10 |
| 1914 | 6.10 | 6.10 | 6.30 | 6.50 | 6.20 | 6.00 | 6.00 | 6.10 | 6.00 | 5.70 | 5.60 | 5.80 |
| 1915 | 5.80 | 6.00 | 5.70 | 5.90 | 5.90 | 5.90 | 5.70 | 5.50 | 5.50 | 5.30 | 5.40 | 5.40 |
| 1916 | 5.40 | 5.70 | 6.00 | 6.80 | 6.70 | 6.30 | 6.40 | 6.00 | 6.10 | 5.90 | 5.90 | 5.90 |
| 1917 | 6.30 | 7.30 | 8.10 | 8.10 | 8.80 | 8.10 | 7.60 | 7.00 | 7.50 | 7.30 | 7.50 | 7.70 |
| 1918 | 7.70 | 7.80 | 8.50 | 9.40 | 9.40 | 9.30 | 9.10 | 8.40 | 9.00 | 9.10 | 9.10 | 8.90 |
| 1919 | 9.50 | 9.50 | 10.60 | 10.20 | 10.70 | 9.80 | 8.70 | 7.80 | 7.80 | 8.00 | 7.60 | 8.60 |
| 1920 | 8.20 | 9.00 | 8.90 | 9.00 | 9.00 | 8.80 | 8.40 | 7.50 | 7.50 | 7.40 | 6.00 | 5.80 |
| 1921 | 6.00 | 6.00 | 6.10 | 5.70 | 5.70 | 5.70 | 5.10 | 5.10 | 4.90 | 4.70 | 4.40 | 4.20 |
| 1922 | 4.50 | 5.40 | 5.60 | 5.60 | 5.80 | 6.40 | 5.70 | 5.50 | 5.00 | 3.00 | 5.10 | 4.70 |
| 1923 | 5.40 | 5.30 | 5.40 | 5.40 | 6.10 | 5.50 | 5.30 | 5.20 | 5.20 | 5.10 | 4.80 | 4.40 |
| 1924 | 5.00 | 4.90 | 5.30 | 5.70 | 5.90 | 5.50 | 5.00 | 5.30 | 5.10 | 5.10 | 4.90 | 4.70 |
| 1925 | 5.00 | 5.20 | 5.70 | 5.60 | 6.00 | 6.00 | 5.40 | 5.60 | 5.40 | 5.30 | 5.30 | 5.30 |
| 1926 | 5.90 | 6.20 | 6.20 | 6.30 | 6.20 | 6.10 | 5.90 | 5.90 | 5.90 | 6.10 | 5.70 | 6.00 |
| 1927 | 6.00 | 6.10 | 6.30 | 6.50 | 6.50 | 6.60 | 5.70 | 6.30 | 6.60 | 6.40 | 6.90 | 6.90 |
| 1928 | 7.60 | 7.80 | 8.00 | 8.30 | 8.20 | 7.80 | 7.50 | 8.50 | 9.20 | 9.30 | 8.90 | 8.00 |
| 1929 | 8.30 | 8.20 | 8.80 | 8.50 | 9.00 | 8.80 | 8.60 | 8.40 | 8.10 | 8.00 | 7.60 | 7.30 |
| 1930 | 7.80 | 7.70 | 8.00 | 7.80 | 7.90 | 7.70 | 6.60 | 6.20 | 5.80 | 5.50 | 5.50 | 5.70 |
| 1931 | 5.70 | 5.60 | 5.80 | 5.40 | 5.30 | 4.60 | 4.60 | 4.10 | 4.10 | 3.80 | 3.80 | 3.80 |
| 1932 | 3.70 | 3.70 | 3.70 | 3.90 | 3.50 | 3.50 | 3.50 | 3.60 | 3.40 | 3.00 | 3.00 | 2.90 |
| 1933 | 2.75 | 2.90 | 2.90 | 3.25 | 3.35 | 3.75 | 3.50 | 3.50 | 3.10 | 2.85 | 2.30 | 2.45 |
| 1934 | 2.65 | 3.35 | 3.25 | 3.55 | 3.20 | 3.30 | 3.15 | 3.05 | 3.15 | 3.10 | 3.05 | 3.35 |

1910-1925 United States Department of Agriculture Statistical Bulletin No. 17.

1926-1934 Monthly issues, Crops and Markets, United States Department of Agriculture.

TABLE XXVIII
Monthly Relative Prices of Beef Cattle, Idaho, 1910-1934
 (1910-1914=100)

| Year | Jan. | Feb. | Mar. | Apr. | May | June | July | Aug. | Sept. | Oct. | Nov. | Dec. |
|------|------|------|------|------|-----|------|------|------|-------|------|------|------|
| 1910 | 96 | 98 | 98 | 111 | 95 | 80 | 87 | 85 | 89 | 102 | 78 | 87 |
| 1911 | 82 | 85 | 93 | 95 | 93 | 93 | 95 | 85 | 82 | 80 | 80 | 85 |
| 1912 | 78 | 87 | 91 | 91 | 96 | 96 | 93 | 102 | 104 | 104 | 98 | 106 |
| 1913 | 100 | 111 | 109 | 113 | 117 | 113 | 117 | 115 | 117 | 113 | 113 | 113 |
| 1914 | 113 | 113 | 117 | 121 | 115 | 111 | 111 | 113 | 111 | 106 | 104 | 108 |
| 1915 | 108 | 111 | 106 | 109 | 109 | 109 | 106 | 102 | 102 | 98 | 100 | 100 |
| 1916 | 100 | 106 | 111 | 126 | 124 | 117 | 119 | 111 | 113 | 109 | 109 | 109 |
| 1917 | 117 | 135 | 150 | 150 | 163 | 150 | 141 | 130 | 139 | 135 | 139 | 143 |
| 1918 | 143 | 145 | 158 | 174 | 174 | 173 | 169 | 156 | 167 | 169 | 169 | 165 |
| 1919 | 176 | 176 | 197 | 189 | 199 | 182 | 161 | 145 | 145 | 148 | 141 | 160 |
| 1920 | 152 | 167 | 165 | 165 | 167 | 163 | 156 | 139 | 139 | 137 | 111 | 108 |
| 1921 | 111 | 111 | 113 | 106 | 106 | 106 | 95 | 95 | 91 | 87 | 82 | 78 |
| 1922 | 83 | 100 | 104 | 104 | 108 | 119 | 106 | 102 | 93 | 93 | 95 | 87 |
| 1923 | 100 | 98 | 100 | 100 | 113 | 102 | 98 | 96 | 96 | 95 | 89 | 82 |
| 1924 | 93 | 91 | 98 | 106 | 109 | 102 | 93 | 98 | 95 | 95 | 91 | 87 |
| 1925 | 93 | 96 | 106 | 104 | 111 | 111 | 100 | 104 | 100 | 98 | 98 | 98 |
| 1926 | 109 | 115 | 115 | 117 | 115 | 113 | 109 | 109 | 109 | 113 | 106 | 111 |
| 1927 | 111 | 113 | 117 | 121 | 121 | 122 | 106 | 117 | 122 | 119 | 128 | 128 |
| 1928 | 141 | 145 | 148 | 154 | 152 | 145 | 139 | 158 | 171 | 173 | 165 | 148 |
| 1929 | 154 | 152 | 163 | 158 | 167 | 163 | 160 | 156 | 150 | 148 | 141 | 135 |
| 1930 | 145 | 143 | 148 | 145 | 147 | 143 | 122 | 122 | 108 | 102 | 102 | 106 |
| 1931 | 106 | 104 | 108 | 100 | 98 | 85 | 85 | 76 | 76 | 71 | 71 | 71 |
| 1932 | 69 | 69 | 69 | 72 | 65 | 65 | 65 | 67 | 63 | 56 | 56 | 54 |
| 1933 | 51 | 54 | 54 | 60 | 62 | 70 | 65 | 65 | 58 | 53 | 43 | 45 |
| 1934 | 49 | 62 | 60 | 66 | 59 | 61 | 58 | 57 | 58 | 58 | 57 | 62 |

TABLE XXIX
Monthly Farm Prices of Hogs, Idaho, 1910-1934
 (Dollars per 100 pounds)

| Year | Jan. | Feb. | Mar. | Apr. | May | June | July | Aug. | Sept. | Oct. | Nov. | Dec. |
|------|-------|-------|-------|-------|-------|-------|-------|-------|-------|-------|-------|-------|
| 1910 | 6.70 | 7.60 | 8.30 | 9.30 | 8.60 | 7.80 | 8.40 | 8.10 | 8.20 | 8.20 | 8.10 | 7.60 |
| 1911 | 7.30 | 7.40 | 7.60 | 6.80 | 7.00 | 6.60 | 6.80 | 6.80 | 6.90 | 6.70 | 6.30 | 6.50 |
| 1912 | 6.00 | 5.90 | 6.00 | 6.50 | 6.90 | 7.00 | 6.60 | 7.10 | 7.40 | 7.40 | 7.00 | 6.90 |
| 1913 | 6.60 | 6.70 | 6.90 | 7.50 | 7.50 | 7.10 | 7.30 | 7.70 | 7.30 | 7.40 | 7.10 | 6.80 |
| 1914 | 6.70 | 6.90 | 7.50 | 7.50 | 7.40 | 7.10 | 7.10 | 7.70 | 8.00 | 6.90 | 6.10 | 6.30 |
| 1915 | 6.30 | 6.10 | 6.10 | 6.20 | 6.90 | 6.90 | 6.60 | 6.30 | 6.00 | 5.50 | 5.30 | 5.00 |
| 1916 | 5.40 | 6.40 | 7.20 | 8.00 | 7.70 | 7.30 | 7.30 | 8.00 | 8.40 | 8.10 | 8.30 | 8.40 |
| 1917 | 8.60 | 10.10 | 12.10 | 13.30 | 14.10 | 13.80 | 13.80 | 14.00 | 16.00 | 16.20 | 14.70 | 14.70 |
| 1918 | 14.50 | 14.50 | 14.80 | 15.50 | 15.50 | 15.35 | 15.00 | 16.40 | 16.50 | 16.50 | 15.90 | 15.00 |
| 1919 | 14.70 | 14.70 | 15.20 | 16.50 | 17.00 | 17.30 | 18.30 | 18.40 | 15.60 | 14.20 | 12.90 | 13.00 |
| 1920 | 12.60 | 13.70 | 13.60 | 13.90 | 13.60 | 13.00 | 13.50 | 14.00 | 14.10 | 14.20 | 12.00 | 8.90 |
| 1921 | 8.80 | 8.70 | 9.00 | 9.10 | 7.70 | 7.60 | 7.60 | 8.60 | 8.80 | 8.30 | 7.70 | 6.70 |
| 1922 | 6.70 | 8.20 | 8.60 | 9.10 | 9.30 | 9.60 | 9.50 | 10.00 | 9.00 | 9.20 | 8.20 | 7.60 |
| 1923 | 7.60 | 7.80 | 7.90 | 7.80 | 7.80 | 6.60 | 6.40 | 6.90 | 7.50 | 7.40 | 6.70 | 6.00 |
| 1924 | 6.60 | 6.40 | 6.30 | 6.50 | 6.60 | 6.50 | 6.50 | 8.10 | 8.50 | 8.70 | 8.10 | 8.10 |
| 1925 | 9.50 | 9.40 | 11.00 | 12.30 | 11.00 | 11.30 | 11.80 | 12.20 | 11.90 | 11.70 | 10.70 | 10.90 |
| 1926 | 11.20 | 12.00 | 12.00 | 12.10 | 12.00 | 12.70 | 13.20 | 12.60 | 12.60 | 12.50 | 11.70 | 11.00 |
| 1927 | 11.10 | 11.30 | 11.20 | 10.70 | 9.50 | 8.60 | 8.70 | 9.80 | 10.30 | 9.90 | 8.80 | 8.40 |
| 1928 | 8.00 | 7.80 | 7.90 | 7.80 | 8.60 | 8.60 | 9.10 | 10.10 | 10.90 | 9.20 | 8.40 | 7.60 |
| 1929 | 7.80 | 8.70 | 9.60 | 10.00 | 10.10 | 10.20 | 10.30 | 10.90 | 10.50 | 9.50 | 8.60 | 8.40 |
| 1930 | 8.70 | 9.30 | 9.80 | 9.20 | 9.00 | 9.40 | 9.00 | 9.10 | 9.70 | 9.20 | 8.70 | 7.70 |
| 1931 | 7.70 | 7.30 | 6.80 | 7.00 | 6.60 | 5.50 | 6.00 | 6.40 | 5.30 | 4.70 | 4.40 | 4.00 |
| 1932 | 4.00 | 3.80 | 3.70 | 3.70 | 3.10 | 3.10 | 3.00 | 3.90 | 3.75 | 3.30 | 3.05 | 2.75 |
| 1933 | 2.80 | 2.95 | 3.05 | 3.30 | 3.55 | 4.40 | 4.25 | 4.50 | 4.30 | 4.40 | 3.75 | 3.05 |
| 1934 | 3.25 | 3.90 | 3.85 | 3.40 | 3.05 | 3.25 | 3.95 | 4.60 | 5.90 | 5.10 | 4.85 | 5.10 |

1910-1925 United States Department of Agriculture Statistical Bulletin No. 17.

1926-1934 Monthly issues, Crops and Markets, United States Department of Agriculture.

TABLE XXX
Monthly Relative Prices of Hogs, Idaho, 1910-1934
 (1910-1914=100)

| Year | Jan. | Feb. | Mar. | Apr. | May | June | July | Aug. | Sept. | Oct. | Nov. | Dec. |
|------|------|------|------|------|-----|------|------|------|-------|------|------|------|
| 1910 | 93 | 106 | 115 | 129 | 120 | 108 | 117 | 113 | 114 | 114 | 113 | 106 |
| 1911 | 102 | 103 | 106 | 95 | 97 | 92 | 95 | 95 | 96 | 93 | 88 | 90 |
| 1912 | 83 | 82 | 83 | 90 | 96 | 97 | 92 | 99 | 103 | 103 | 97 | 96 |
| 1913 | 92 | 93 | 96 | 104 | 104 | 99 | 102 | 107 | 102 | 103 | 99 | 95 |
| 1914 | 93 | 96 | 104 | 104 | 103 | 99 | 99 | 107 | 111 | 96 | 85 | 88 |
| 1915 | 88 | 85 | 85 | 86 | 96 | 96 | 92 | 88 | 83 | 76 | 74 | 70 |
| 1916 | 75 | 89 | 100 | 111 | 107 | 102 | 102 | 111 | 117 | 113 | 115 | 117 |
| 1917 | 120 | 140 | 168 | 185 | 196 | 192 | 192 | 195 | 223 | 225 | 204 | 204 |
| 1918 | 202 | 202 | 206 | 216 | 216 | 213 | 209 | 228 | 229 | 229 | 221 | 209 |
| 1919 | 204 | 204 | 211 | 229 | 236 | 241 | 255 | 256 | 217 | 197 | 179 | 181 |
| 1920 | 175 | 191 | 189 | 193 | 189 | 181 | 188 | 195 | 196 | 197 | 167 | 124 |
| 1921 | 122 | 121 | 125 | 127 | 107 | 106 | 106 | 120 | 122 | 115 | 107 | 93 |
| 1922 | 93 | 114 | 120 | 127 | 129 | 134 | 132 | 139 | 125 | 128 | 114 | 106 |
| 1923 | 106 | 108 | 110 | 108 | 108 | 92 | 89 | 96 | 104 | 103 | 93 | 83 |
| 1924 | 92 | 89 | 88 | 90 | 92 | 90 | 90 | 113 | 118 | 121 | 113 | 113 |
| 1925 | 132 | 131 | 153 | 171 | 153 | 157 | 164 | 170 | 166 | 163 | 149 | 152 |
| 1926 | 156 | 167 | 167 | 168 | 167 | 177 | 191 | 175 | 175 | 174 | 163 | 153 |
| 1927 | 154 | 157 | 156 | 149 | 132 | 120 | 121 | 136 | 143 | 138 | 122 | 117 |
| 1928 | 111 | 108 | 110 | 108 | 120 | 120 | 127 | 140 | 152 | 128 | 117 | 106 |
| 1929 | 108 | 121 | 134 | 139 | 140 | 142 | 143 | 152 | 146 | 132 | 120 | 117 |
| 1930 | 121 | 129 | 136 | 128 | 125 | 131 | 125 | 127 | 135 | 128 | 121 | 107 |
| 1931 | 107 | 102 | 95 | 97 | 92 | 76 | 83 | 89 | 74 | 65 | 61 | 56 |
| 1932 | 56 | 53 | 51 | 51 | 43 | 42 | 60 | 54 | 52 | 46 | 42 | 38 |
| 1933 | 39 | 41 | 42 | 46 | 49 | 61 | 59 | 63 | 60 | 61 | 52 | 42 |
| 1934 | 45 | 54 | 54 | 47 | 42 | 45 | 55 | 64 | 82 | 71 | 67 | 71 |

TABLE XXXI
 Monthly Farm Prices of Lambs, Idaho, 1910-1934
 (Dollars per 100 pounds)

| Year | Jan. | Feb. | Mar. | Apr. | May | June | July | Aug. | Sept. | Oct. | Nov. | Dec. |
|------|-------|-------|-------|-------|-------|-------|-------|-------|-------|-------|-------|-------|
| 1910 | 5.50 | 6.20 | 8.00 | 8.50 | 7.50 | 5.90 | 6.40 | 5.10 | 5.30 | 5.00 | 5.50 | 5.10 |
| 1911 | 5.10 | 4.80 | 5.50 | 5.30 | 5.00 | 5.70 | 5.50 | 5.20 | 4.60 | 5.00 | 4.90 | 5.30 |
| 1912 | 5.30 | 5.00 | 5.00 | 5.20 | 5.30 | 5.40 | 5.50 | 5.50 | 5.00 | 5.00 | 5.10 | 5.30 |
| 1913 | 5.50 | 6.70 | 5.90 | 6.40 | 6.50 | 6.10 | 5.50 | 5.30 | 5.00 | 5.10 | 5.50 | 5.50 |
| 1914 | 5.60 | 5.40 | 6.00 | 5.50 | 6.00 | 6.10 | 5.80 | 5.40 | 5.90 | 5.60 | 5.50 | 6.00 |
| 1915 | 6.00 | 6.10 | 6.10 | 6.60 | 7.00 | 6.60 | 6.50 | 5.80 | 6.20 | 6.40 | 6.40 | 6.60 |
| 1916 | 6.80 | 7.10 | 7.80 | 8.70 | 8.50 | 7.50 | 7.10 | 7.30 | 7.70 | 7.70 | 8.50 | 8.70 |
| 1917 | 9.30 | 10.50 | 11.60 | 12.30 | 12.30 | 13.30 | 12.70 | 11.60 | 12.90 | 14.00 | 14.00 | 13.50 |
| 1918 | 12.60 | 13.30 | 13.20 | 14.90 | 15.00 | 14.70 | 13.60 | 12.60 | 12.30 | 11.90 | 11.30 | 11.00 |
| 1919 | 11.50 | 11.60 | 13.00 | 13.40 | 14.10 | 12.80 | 12.00 | 11.60 | 11.10 | 10.60 | 10.30 | 10.50 |
| 1920 | 12.60 | 11.80 | 13.10 | 13.50 | 13.80 | 11.60 | 11.00 | 10.70 | 10.20 | 9.10 | 8.10 | 7.60 |
| 1921 | 8.00 | 7.50 | 7.30 | 7.00 | 7.20 | 7.90 | 6.80 | 6.80 | 6.50 | 5.70 | 5.90 | 6.00 |
| 1922 | 7.10 | 8.50 | 9.10 | 10.10 | 9.70 | 9.40 | 8.50 | 9.00 | 8.90 | 10.00 | 10.20 | 9.20 |
| 1923 | 10.70 | 9.80 | 10.40 | 10.30 | 9.90 | 10.00 | 9.80 | 9.00 | 9.50 | 9.00 | 8.80 | 9.00 |
| 1924 | 9.60 | 9.40 | 10.60 | 10.60 | 10.20 | 10.10 | 9.50 | 9.40 | 9.30 | 9.00 | 9.00 | 9.60 |
| 1925 | 10.50 | 12.00 | 12.20 | 11.00 | 12.10 | 10.80 | 10.80 | 11.70 | 11.30 | 11.80 | 11.80 | 12.00 |
| 1926 | 11.70 | 11.40 | 10.60 | 10.80 | 11.00 | 12.30 | 11.30 | 11.10 | 11.30 | 11.00 | 10.20 | 10.90 |
| 1927 | 10.00 | 10.80 | 10.50 | 11.10 | 11.50 | 11.70 | 11.50 | 11.30 | 10.80 | 10.80 | 10.50 | 10.80 |
| 1928 | 10.70 | 10.90 | 11.40 | 12.00 | 12.20 | 13.10 | 11.80 | 11.80 | 11.60 | 11.20 | 11.00 | 11.30 |
| 1929 | 11.70 | 11.30 | 12.40 | 12.30 | 12.50 | 12.10 | 11.40 | 11.50 | 9.80 | 9.90 | 9.60 | 9.60 |
| 1930 | 9.60 | 9.50 | 8.80 | 8.50 | 8.40 | 8.40 | 7.70 | 6.20 | 5.70 | 5.30 | 5.20 | 5.20 |
| 1931 | 5.60 | 5.70 | 5.60 | 5.80 | 6.50 | 6.00 | 4.80 | 4.30 | 4.20 | 3.70 | 4.20 | 3.80 |
| 1932 | 3.80 | 4.00 | 4.20 | 4.50 | 4.40 | 4.30 | 3.80 | 3.70 | 3.40 | 3.40 | 3.45 | 3.60 |
| 1933 | 3.60 | 3.70 | 3.70 | 4.15 | 4.30 | 5.30 | 5.00 | 5.20 | 4.75 | 4.50 | 4.85 | 4.40 |
| 1934 | 4.95 | 5.90 | 5.70 | 6.60 | 6.80 | 6.30 | 5.70 | 5.10 | 4.45 | 4.40 | 4.50 | 4.60 |

1910-1925 United States Department of Agriculture Statistical Bulletin No. 17.

1926-1934 Monthly issues, Crops and Markets, United States Department of Agriculture.

TABLE XXXII
 Monthly Relative Prices of Lambs, Idaho, 1910-1934
 (1910-1914=100)

| Year | Jan. | Feb. | Mar. | Apr. | May | June | July | Aug. | Sept. | Oct. | Nov. | Dec. |
|------|------|------|------|------|-----|------|------|------|-------|------|------|------|
| 1910 | 98 | 111 | 143 | 152 | 134 | 105 | 114 | 91 | 95 | 89 | 98 | 91 |
| 1911 | 91 | 86 | 98 | 95 | 89 | 102 | 98 | 93 | 82 | 89 | 87 | 95 |
| 1912 | 95 | 89 | 89 | 93 | 95 | 96 | 98 | 98 | 89 | 89 | 91 | 95 |
| 1913 | 98 | 120 | 105 | 114 | 116 | 109 | 98 | 95 | 89 | 91 | 98 | 98 |
| 1914 | 100 | 96 | 107 | 98 | 107 | 109 | 104 | 96 | 105 | 100 | 98 | 107 |
| 1915 | 107 | 109 | 109 | 118 | 125 | 118 | 116 | 104 | 111 | 114 | 114 | 118 |
| 1916 | 121 | 127 | 139 | 155 | 152 | 134 | 127 | 130 | 130 | 137 | 152 | 155 |
| 1917 | 166 | 187 | 207 | 220 | 220 | 237 | 227 | 207 | 230 | 250 | 250 | 241 |
| 1918 | 225 | 237 | 236 | 266 | 268 | 262 | 243 | 225 | 220 | 212 | 202 | 196 |
| 1919 | 205 | 207 | 232 | 239 | 252 | 229 | 214 | 207 | 198 | 189 | 184 | 187 |
| 1920 | 225 | 211 | 234 | 241 | 246 | 207 | 196 | 191 | 182 | 162 | 145 | 136 |
| 1921 | 143 | 134 | 130 | 125 | 129 | 141 | 121 | 121 | 116 | 102 | 105 | 107 |
| 1922 | 127 | 152 | 162 | 180 | 173 | 168 | 152 | 161 | 159 | 179 | 182 | 164 |
| 1923 | 191 | 175 | 186 | 184 | 177 | 179 | 175 | 161 | 170 | 161 | 157 | 161 |
| 1924 | 171 | 168 | 189 | 189 | 182 | 180 | 170 | 168 | 166 | 161 | 161 | 171 |
| 1925 | 187 | 214 | 218 | 196 | 216 | 193 | 193 | 209 | 202 | 211 | 211 | 214 |
| 1926 | 209 | 204 | 189 | 193 | 196 | 220 | 202 | 198 | 202 | 196 | 182 | 195 |
| 1927 | 179 | 193 | 187 | 198 | 205 | 209 | 205 | 202 | 193 | 193 | 187 | 193 |
| 1928 | 191 | 195 | 204 | 214 | 218 | 234 | 211 | 211 | 207 | 200 | 196 | 202 |
| 1929 | 209 | 202 | 221 | 220 | 223 | 216 | 204 | 187 | 175 | 177 | 171 | 171 |
| 1930 | 171 | 170 | 157 | 152 | 150 | 150 | 137 | 111 | 102 | 95 | 93 | 93 |
| 1931 | 100 | 102 | 100 | 104 | 116 | 107 | 86 | 77 | 75 | 66 | 75 | 68 |
| 1932 | 68 | 71 | 75 | 80 | 79 | 77 | 68 | 66 | 61 | 61 | 62 | 64 |
| 1933 | 64 | 66 | 66 | 74 | 77 | 95 | 89 | 93 | 85 | 80 | 87 | 79 |
| 1934 | 88 | 105 | 102 | 118 | 121 | 113 | 102 | 91 | 79 | 79 | 80 | 82 |

TABLE XXXIII
Monthly Farm Prices of Wool, Idaho, 1910-1934
(Cents per pound)

| Year | Jan. | Feb. | Mar. | Apr. | May | June | July | Aug. | Sept. | Oct. | Nov. | Dec. |
|------|------|------|------|------|-----|------|------|------|-------|------|------|------|
| 1910 | 22 | 22 | 22 | 20 | 18 | 16 | 16 | 16 | 16 | 16 | 16 | 16 |
| 1911 | 15 | 16 | 14 | 14 | 15 | 15 | 14 | 16 | 15 | 13 | 14 | 16 |
| 1912 | 15 | 15 | 16 | 16 | 18 | 17 | 17 | 17 | 17 | 16 | 17 | 17 |
| 1913 | 17 | 19 | 17 | 18 | 16 | 16 | 15 | 14 | 15 | 15 | 15 | 15 |
| 1914 | 15* | 15* | 16 | 17 | 17 | 17 | 17 | 18 | 18 | 17 | 19* | 21 |
| 1915 | 21* | 21 | 24 | 23 | 22 | 24 | 24 | 24 | 22 | 22 | 22 | 19 |
| 1916 | 21 | 26 | 26 | 27 | 28 | 28 | 28 | 28 | 30 | 28 | 30 | 33 |
| 1917 | 34 | 34 | 40 | 41 | 45 | 51 | 53 | 57 | 56 | 60 | 60 | 65 |
| 1918 | 54 | 58* | 62 | 59 | 58 | 56 | 53 | 56 | 55 | 59 | 57 | 50 |
| 1919 | 45 | 45 | 45 | 45 | 45 | 48 | 47 | 48 | 48 | 45 | 45 | 48 |
| 1920 | 48* | 49 | 47 | 47 | 41 | 28 | 21 | 23 | 23 | 25 | 20 | 20 |
| 1921 | 19 | 19 | 20 | 18 | 16 | 15 | 14 | 15 | 15 | 15 | 15 | 16 |
| 1922 | 18 | 25 | 24 | 23 | 29 | 29 | 29 | 27 | 28 | 30 | 33 | 32 |
| 1923 | 37 | 31 | 38 | 41 | 40 | 40 | 37 | 39 | 39 | 39* | 40 | 35 |
| 1924 | 36 | 39 | 38 | 38 | 38 | 35 | 33 | 35 | 37 | 38 | 39 | 42 |
| 1925 | 42 | 39 | 41 | 42 | 38 | 38 | 40 | 39 | 39 | 35 | 34 | 36 |
| 1926 | 37 | 39 | 35 | 34 | 32 | 32 | 33 | 30 | 32 | 31 | 29 | 32 |
| 1927 | 30 | 30 | 31 | 31 | 29 | 28 | 30 | 30 | 28 | 32 | 30 | 31 |
| 1928 | 33 | 33 | 34 | 35 | 35 | 36 | 34 | 35 | 35 | 33 | 34 | 32 |
| 1929 | 34 | 36 | 34 | 34 | 31 | 31 | 31 | 29 | 28 | 30 | 29 | 28 |
| 1930 | 29 | 27 | 23 | 20 | 20 | 19 | 20 | 19 | 21 | 20 | 18 | 18 |
| 1931 | 18 | 16 | 16 | 15 | 15 | 13 | 12 | 13 | 13 | 12 | 14 | 14 |
| 1932 | 13 | 13 | 13 | 10 | 8 | 7 | 7 | 7 | 10 | 11 | 11 | 11 |
| 1933 | 10 | 9 | 9 | 11 | 19 | 21 | 22 | 22 | 21 | 22 | 24 | 25 |
| 1934 | 26 | 27 | 29 | 27 | 24 | 22 | 22 | 22 | 20 | 21 | 22 | 20 |

*Estimated, see "Source of Data," appendix.

1910-1925 United States Department of Agriculture Statistical Bulletin No. 17.

1926-1934 Monthly issues, Crops and Markets, United States Department of Agriculture.

TABLE XXXIV
Monthly Relative Prices of Wool, Idaho, 1910-1934
(1910-1914=100)

| Year | Jan. | Feb. | Mar. | Apr. | May | June | July | Aug. | Sept. | Oct. | Nov. | Dec. |
|------|------|------|------|------|-----|------|------|------|-------|------|------|------|
| 1910 | 132 | 132 | 132 | 120 | 108 | 96 | 96 | 96 | 96 | 96 | 96 | 96 |
| 1911 | 90 | 96 | 84 | 84 | 90 | 90 | 84 | 96 | 90 | 78 | 84 | 96 |
| 1912 | 90 | 90 | 96 | 96 | 108 | 102 | 102 | 102 | 102 | 96 | 102 | 102 |
| 1913 | 102 | 114 | 102 | 108 | 96 | 96 | 90 | 84 | 90 | 90 | 90 | 90 |
| 1914 | 90 | 90 | 96 | 102 | 102 | 102 | 102 | 108 | 108 | 102 | 114 | 126 |
| 1915 | 126 | 126 | 144 | 138 | 132 | 144 | 144 | 144 | 132 | 132 | 132 | 114 |
| 1916 | 126 | 156 | 156 | 162 | 168 | 168 | 168 | 168 | 180 | 168 | 180 | 198 |
| 1917 | 204 | 204 | 240 | 246 | 269 | 305 | 317 | 341 | 335 | 359 | 359 | 389 |
| 1918 | 323 | 347 | 371 | 353 | 347 | 335 | 317 | 335 | 329 | 353 | 341 | 299 |
| 1919 | 269 | 269 | 269 | 269 | 269 | 287 | 281 | 287 | 287 | 269 | 269 | 287 |
| 1920 | 287 | 293 | 281 | 281 | 246 | 168 | 126 | 138 | 138 | 150 | 120 | 120 |
| 1921 | 114 | 114 | 120 | 108 | 96 | 90 | 84 | 90 | 90 | 90 | 90 | 96 |
| 1922 | 108 | 150 | 144 | 138 | 174 | 174 | 174 | 162 | 168 | 180 | 198 | 192 |
| 1923 | 222 | 186 | 228 | 246 | 240 | 240 | 222 | 234 | 234 | 234 | 240 | 210 |
| 1924 | 216 | 234 | 228 | 228 | 228 | 210 | 198 | 210 | 222 | 228 | 234 | 251 |
| 1925 | 251 | 234 | 246 | 251 | 228 | 228 | 240 | 234 | 234 | 210 | 204 | 216 |
| 1926 | 222 | 234 | 210 | 204 | 192 | 192 | 198 | 180 | 192 | 186 | 174 | 192 |
| 1927 | 180 | 180 | 186 | 186 | 174 | 168 | 180 | 180 | 168 | 192 | 180 | 186 |
| 1928 | 198 | 198 | 204 | 210 | 210 | 216 | 204 | 210 | 210 | 198 | 204 | 192 |
| 1929 | 204 | 216 | 204 | 204 | 186 | 186 | 186 | 174 | 168 | 180 | 174 | 168 |
| 1930 | 174 | 162 | 138 | 120 | 120 | 114 | 120 | 114 | 126 | 120 | 108 | 108 |
| 1931 | 108 | 96 | 96 | 90 | 90 | 78 | 72 | 78 | 78 | 72 | 84 | 84 |
| 1932 | 78 | 78 | 78 | 60 | 48 | 42 | 42 | 42 | 60 | 66 | 66 | 66 |
| 1933 | 60 | 54 | 54 | 66 | 114 | 126 | 132 | 132 | 126 | 132 | 144 | 150 |
| 1934 | 156 | 162 | 174 | 162 | 144 | 132 | 132 | 132 | 120 | 126 | 132 | 120 |

TABLE XXXV
Monthly Farm Prices of Chickens, Idaho, 1910-1934
(Cents per pound)

| Year | Jan. | Feb. | Mar. | Apr. | May | June | July | Aug. | Sept. | Oct. | Nov. | Dec. |
|------|------|------|------|------|------|------|------|------|-------|------|------|------|
| 1910 | 12.2 | 12.2 | 11.8 | 11.4 | 12.1 | 12.6 | 13.3 | 13.6 | 14.2 | 14.2 | 12.9 | 12.0 |
| 1911 | 13.3 | 13.6 | 13.4 | 13.5 | 12.7 | 12.4 | 12.1 | 12.3 | 12.2 | 11.8 | 11.5 | 10.4 |
| 1912 | 9.6 | 11.0 | 12.3 | 12.2 | 12.1 | 12.2 | 11.8 | 11.7 | 11.8 | 12.0 | 11.8 | 11.8 |
| 1913 | 12.2 | 11.7 | 11.0 | 11.3 | 11.6 | 11.0 | 12.6 | 12.5 | 11.5 | 12.4 | 11.2 | 11.1 |
| 1914 | 11.6 | 11.1 | 12.4 | 11.5 | 11.7 | 11.3 | 12.5 | 11.6 | 11.6 | 11.0 | 10.8 | 11.4 |
| 1915 | 10.7 | 11.3 | 11.2 | 11.5 | 12.4 | 11.4 | 12.8 | 11.9 | 11.2 | 10.7 | 11.0 | 11.1 |
| 1916 | 11.4 | 12.0 | 12.5 | 12.0 | 12.8 | 12.3 | 12.1 | 13.0 | 13.1 | 12.8 | 12.2 | 11.9 |
| 1917 | 12.7 | 13.1 | 14.2 | 16.3 | 17.6 | 16.4 | 15.7 | 14.9 | 17.0 | 17.0 | 16.5 | 15.0 |
| 1918 | 16.0 | 17.1 | 17.0 | 17.9 | 18.0 | 17.8 | 18.3 | 18.5 | 18.2 | 17.6 | 17.8 | 17.9 |
| 1919 | 17.7 | 18.0 | 18.5 | 20.5 | 19.0 | 20.5 | 20.0 | 20.0 | 21.0 | 18.0 | 18.0 | 18.0 |
| 1920 | 19.0 | 22.5 | 20.7 | 22.5 | 24.2 | 20.4 | 20.5 | 20.2 | 21.0 | 17.0 | 19.0 | 18.0 |
| 1921 | 17.0 | 16.0 | 19.0 | 19.0 | 17.0 | 17.0 | 17.0 | 20.0 | 20.0 | 16.0 | 15.0 | 16.0 |
| 1922 | 14.0 | 15.0 | 14.0 | 15.0 | 16.0 | 16.0 | 17.0 | 14.0 | 15.0 | 15.0 | 14.0 | 14.0 |
| 1923 | 13.7 | 12.3 | 14.0 | 15.0 | 15.0 | 15.0 | 14.0 | 17.0 | 16.0 | 15.1 | 15.2 | 12.3 |
| 1924 | 16.1 | 14.8 | 15.1 | 16.0 | 15.7 | 15.3 | 16.1 | 14.7 | 16.6 | 15.9 | 13.2 | 12.6 |
| 1925 | 15.0 | 15.4 | 12.2 | 13.8 | 16.3 | 16.5 | 16.2 | 15.8 | 16.8 | 15.7 | 15.7 | 16.8 |
| 1926 | 17.5 | 18.0 | 16.6 | 19.8 | 17.8 | 15.9 | 20.0 | 19.0 | 17.4 | 16.4 | 17.5 | 17.1 |
| 1927 | 16.8 | 17.1 | 18.2 | 19.7 | 18.8 | 17.5 | 16.1 | 16.0 | 16.1 | 16.2 | 15.5 | 15.9 |
| 1928 | 15.3 | 15.6 | 17.2 | 17.3 | 17.6 | 17.9 | 18.7 | 19.5 | 17.9 | 18.0 | 17.5 | 16.5 |
| 1929 | 17.6 | 17.6 | 18.7 | 18.6 | 18.4 | 19.1 | 19.0 | 18.9 | 18.6 | 17.7 | 17.2 | 16.5 |
| 1930 | 17.4 | 16.9 | 17.6 | 17.5 | 17.5 | 16.6 | 14.4 | 14.9 | 14.5 | 14.9 | 13.6 | 12.6 |
| 1931 | 12.2 | 12.8 | 12.2 | 12.5 | 12.2 | 12.0 | 13.1 | 12.8 | 13.2 | 13.1 | 12.8 | 11.5 |
| 1932 | 10.9 | 10.7 | 10.3 | 9.5 | 9.9 | 9.2 | 8.6 | 9.5 | 9.6 | 9.4 | 7.8 | 7.5 |
| 1933 | 6.5 | 7.1 | 7.2 | 7.8 | 8.4 | 7.6 | 7.6 | 8.0 | 8.4 | 7.8 | 6.8 | 6.8 |
| 1934 | 7.0 | 7.8 | 8.6 | 8.7 | 8.9 | 9.4 | 8.9 | 9.0 | 9.0 | 9.5 | 8.8 | 8.9 |

1910-1925 United States Department of Agriculture Statistical Bulletin No. 17.

1926-1934 Monthly issues, Crops and Markets, United States Department of Agriculture.

TABLE XXXVI
Monthly Relative Prices of Chickens, Idaho, 1910-1934
(1910-1914=100)

| Year | Jan. | Feb. | Mar. | Apr. | May | June | July | Aug. | Sept. | Oct. | Nov. | Dec. |
|------|------|------|------|------|-----|------|------|------|-------|------|------|------|
| 1910 | 102 | 102 | 98 | 95 | 101 | 105 | 111 | 113 | 118 | 118 | 107 | 100 |
| 1911 | 111 | 113 | 112 | 112 | 106 | 103 | 101 | 102 | 102 | 98 | 96 | 87 |
| 1912 | 80 | 92 | 102 | 102 | 101 | 102 | 98 | 97 | 98 | 100 | 98 | 98 |
| 1913 | 102 | 97 | 92 | 94 | 97 | 92 | 105 | 104 | 96 | 103 | 93 | 92 |
| 1914 | 97 | 92 | 103 | 96 | 97 | 94 | 104 | 97 | 97 | 92 | 90 | 95 |
| 1915 | 89 | 94 | 93 | 96 | 103 | 95 | 107 | 99 | 93 | 89 | 92 | 92 |
| 1916 | 95 | 100 | 104 | 100 | 107 | 102 | 101 | 108 | 109 | 107 | 102 | 99 |
| 1917 | 106 | 109 | 118 | 136 | 147 | 137 | 131 | 124 | 142 | 142 | 137 | 125 |
| 1918 | 133 | 142 | 142 | 149 | 150 | 148 | 152 | 154 | 152 | 147 | 148 | 149 |
| 1919 | 147 | 150 | 154 | 171 | 158 | 171 | 167 | 167 | 175 | 150 | 150 | 150 |
| 1920 | 158 | 187 | 172 | 187 | 202 | 170 | 171 | 168 | 175 | 142 | 158 | 150 |
| 1921 | 142 | 133 | 158 | 158 | 142 | 142 | 142 | 167 | 167 | 133 | 125 | 133 |
| 1922 | 117 | 125 | 117 | 125 | 133 | 133 | 142 | 117 | 125 | 125 | 117 | 117 |
| 1923 | 114 | 102 | 117 | 125 | 125 | 125 | 117 | 142 | 133 | 126 | 127 | 102 |
| 1924 | 134 | 123 | 126 | 133 | 131 | 129 | 134 | 122 | 138 | 132 | 110 | 105 |
| 1925 | 125 | 128 | 102 | 115 | 136 | 137 | 135 | 132 | 140 | 131 | 131 | 140 |
| 1926 | 146 | 150 | 138 | 165 | 148 | 132 | 167 | 158 | 145 | 137 | 146 | 142 |
| 1927 | 140 | 142 | 152 | 164 | 157 | 146 | 134 | 133 | 134 | 135 | 129 | 132 |
| 1928 | 127 | 130 | 143 | 144 | 147 | 149 | 156 | 162 | 149 | 150 | 146 | 137 |
| 1929 | 147 | 147 | 156 | 155 | 153 | 159 | 158 | 157 | 155 | 147 | 143 | 137 |
| 1930 | 145 | 141 | 147 | 146 | 146 | 138 | 120 | 124 | 121 | 124 | 113 | 105 |
| 1931 | 102 | 107 | 102 | 104 | 102 | 100 | 109 | 107 | 110 | 109 | 107 | 96 |
| 1932 | 91 | 89 | 86 | 79 | 82 | 77 | 72 | 79 | 80 | 78 | 65 | 62 |
| 1933 | 54 | 59 | 60 | 65 | 70 | 63 | 63 | 67 | 70 | 65 | 57 | 57 |
| 1934 | 58 | 65 | 72 | 72 | 74 | 78 | 74 | 75 | 75 | 79 | 73 | 74 |

TABLE XXXVII
 Monthly Farm Prices of Eggs, Idaho, 1910-1934
 (Cents per dozen)

| Year | Jan. | Feb. | Mar. | Apr. | May | June | July | Aug. | Sept. | Oct. | Nov. | Dec. |
|------|------|------|------|------|------|------|------|------|-------|------|------|------|
| 1910 | 42.0 | 38.0 | 30.0 | 24.0 | 23.0 | 24.0 | 26.0 | 28.0 | 30.0 | 33.0 | 37.0 | 40.0 |
| 1911 | 38.0 | 32.0 | 26.0 | 20.0 | 20.0 | 21.0 | 23.0 | 25.0 | 27.0 | 30.0 | 33.0 | 36.0 |
| 1912 | 36.0 | 30.0 | 24.0 | 22.0 | 20.0 | 21.0 | 22.0 | 25.0 | 28.0 | 31.0 | 36.0 | 39.0 |
| 1913 | 35.0 | 31.0 | 24.0 | 20.0 | 21.0 | 19.0 | 21.0 | 24.0 | 27.0 | 30.0 | 38.0 | 41.0 |
| 1914 | 39.0 | 29.0 | 22.0 | 18.0 | 19.0 | 19.0 | 21.0 | 24.0 | 27.0 | 32.0 | 35.0 | 41.0 |
| 1915 | 38.0 | 28.0 | 20.0 | 17.0 | 19.0 | 20.0 | 21.0 | 24.0 | 25.0 | 29.0 | 33.0 | 41.0 |
| 1916 | 39.0 | 38.0 | 21.0 | 19.0 | 22.0 | 23.0 | 24.0 | 26.0 | 30.0 | 35.0 | 44.0 | 47.0 |
| 1917 | 45.0 | 41.0 | 32.0 | 32.0 | 32.0 | 33.0 | 33.0 | 37.0 | 41.0 | 43.0 | 50.0 | 55.0 |
| 1918 | 46.0 | 44.0 | 35.0 | 32.0 | 31.0 | 34.0 | 36.0 | 40.0 | 41.0 | 47.0 | 56.0 | 63.0 |
| 1919 | 62.0 | 39.0 | 38.0 | 34.0 | 35.0 | 37.0 | 37.0 | 44.0 | 44.0 | 54.0 | 66.0 | 77.0 |
| 1920 | 73.0 | 49.0 | 40.0 | 38.0 | 39.0 | 39.0 | 43.0 | 49.0 | 50.0 | 59.0 | 65.0 | 65.0 |
| 1921 | 55.0 | 35.0 | 30.0 | 21.0 | 19.0 | 20.0 | 23.0 | 31.0 | 31.0 | 38.0 | 45.0 | 46.0 |
| 1922 | 35.0 | 35.0 | 20.0 | 19.0 | 19.0 | 17.0 | 16.0 | 18.0 | 25.0 | 35.0 | 45.0 | 40.0 |
| 1923 | 34.0 | 28.0 | 23.0 | 17.0 | 19.0 | 20.0 | 20.0 | 20.0 | 25.0 | 34.0 | 46.0 | 42.0 |
| 1924 | 38.0 | 29.0 | 16.0 | 18.0 | 19.0 | 18.0 | 22.0 | 25.0 | 27.0 | 35.0 | 45.0 | 47.0 |
| 1925 | 44.0 | 36.0 | 24.0 | 23.0 | 23.0 | 26.0 | 29.0 | 29.0 | 32.0 | 38.0 | 48.0 | 45.0 |
| 1926 | 31.0 | 27.0 | 23.0 | 20.0 | 22.0 | 22.0 | 24.0 | 24.0 | 30.0 | 38.0 | 44.0 | 43.0 |
| 1927 | 34.0 | 28.0 | 23.0 | 18.0 | 18.0 | 19.0 | 19.0 | 23.0 | 26.0 | 35.0 | 42.0 | 39.0 |
| 1928 | 32.0 | 26.0 | 20.0 | 19.0 | 20.0 | 20.0 | 22.0 | 26.0 | 30.0 | 32.0 | 39.0 | 41.0 |
| 1929 | 33.0 | 33.0 | 26.0 | 20.0 | 22.0 | 23.0 | 24.0 | 26.0 | 29.0 | 38.0 | 42.0 | 42.0 |
| 1930 | 29.0 | 29.0 | 20.0 | 19.0 | 18.0 | 18.0 | 20.0 | 19.0 | 21.0 | 29.0 | 32.0 | 28.0 |
| 1931 | 17.0 | 14.0 | 11.3 | 11.6 | 10.2 | 10.5 | 11.4 | 15.5 | 17.5 | 22.6 | 27.8 | 28.9 |
| 1932 | 16.5 | 14.0 | 11.2 | 8.6 | 9.1 | 10.0 | 10.5 | 13.7 | 14.4 | 19.3 | 24.3 | 22.7 |
| 1933 | 18.1 | 12.8 | 11.8 | 8.7 | 11.3 | 10.7 | 11.1 | 12.7 | 15.9 | 22.2 | 26.6 | 23.4 |
| 1934 | 14.8 | 11.8 | 10.3 | 10.3 | 10.5 | 11.8 | 13.9 | 16.0 | 20.1 | 26.0 | 31.0 | 28.2 |

1910-1925 United States Department of Agriculture Statistical Bulletin No. 17.

1926-1934 Monthly issues, Crops and Markets, United States Department of Agriculture.

TABLE XXXVIII
 Monthly Relative Prices of Eggs, Idaho, 1910-1934
 (1910-1914=100)

| Year | Jan. | Feb. | Mar. | Apr. | May | June | July | Aug. | Sept. | Oct. | Nov. | Dec. |
|------|------|------|------|------|-----|------|------|------|-------|------|------|------|
| 1910 | 149 | 135 | 106 | 85 | 82 | 85 | 92 | 99 | 106 | 117 | 131 | 142 |
| 1911 | 135 | 113 | 92 | 71 | 71 | 74 | 82 | 89 | 96 | 106 | 117 | 128 |
| 1912 | 128 | 106 | 85 | 78 | 71 | 74 | 78 | 89 | 99 | 110 | 128 | 128 |
| 1913 | 124 | 110 | 85 | 71 | 74 | 67 | 74 | 85 | 96 | 106 | 135 | 138 |
| 1914 | 138 | 103 | 78 | 64 | 67 | 67 | 74 | 85 | 96 | 113 | 124 | 145 |
| 1915 | 135 | 99 | 71 | 60 | 67 | 71 | 74 | 85 | 89 | 103 | 117 | 145 |
| 1916 | 138 | 135 | 74 | 67 | 78 | 82 | 85 | 92 | 106 | 124 | 156 | 167 |
| 1917 | 160 | 145 | 113 | 113 | 113 | 117 | 117 | 131 | 145 | 152 | 177 | 195 |
| 1918 | 163 | 156 | 124 | 113 | 110 | 121 | 128 | 142 | 145 | 167 | 199 | 223 |
| 1919 | 220 | 138 | 135 | 121 | 124 | 131 | 131 | 156 | 156 | 191 | 234 | 273 |
| 1920 | 259 | 174 | 142 | 135 | 138 | 138 | 152 | 174 | 177 | 209 | 230 | 230 |
| 1921 | 195 | 124 | 106 | 74 | 67 | 71 | 82 | 110 | 110 | 135 | 160 | 163 |
| 1922 | 124 | 124 | 71 | 67 | 67 | 60 | 57 | 64 | 89 | 124 | 160 | 142 |
| 1923 | 121 | 99 | 82 | 60 | 67 | 71 | 71 | 71 | 89 | 121 | 163 | 149 |
| 1924 | 135 | 103 | 57 | 64 | 67 | 64 | 78 | 89 | 96 | 124 | 160 | 167 |
| 1925 | 156 | 128 | 85 | 82 | 82 | 92 | 103 | 103 | 113 | 135 | 170 | 160 |
| 1926 | 110 | 96 | 82 | 71 | 78 | 78 | 85 | 85 | 106 | 135 | 156 | 152 |
| 1927 | 121 | 99 | 82 | 64 | 64 | 67 | 67 | 82 | 92 | 124 | 149 | 138 |
| 1928 | 113 | 92 | 71 | 67 | 71 | 71 | 78 | 92 | 106 | 113 | 138 | 145 |
| 1929 | 117 | 117 | 92 | 71 | 78 | 82 | 85 | 92 | 103 | 135 | 149 | 149 |
| 1930 | 103 | 103 | 71 | 67 | 64 | 64 | 71 | 67 | 74 | 103 | 113 | 99 |
| 1931 | 60 | 50 | 40 | 41 | 36 | 37 | 40 | 55 | 62 | 80 | 99 | 102 |
| 1932 | 59 | 50 | 40 | 30 | 32 | 35 | 37 | 49 | 51 | 68 | 86 | 80 |
| 1933 | 64 | 45 | 42 | 31 | 40 | 38 | 39 | 45 | 56 | 79 | 94 | 83 |
| 1934 | 52 | 42 | 37 | 37 | 37 | 42 | 49 | 57 | 71 | 92 | 110 | 100 |

TABLE XXXIX
 Monthly Farm Prices of Butterfat, Idaho, 1910-1934
 (Cents per pound)

| Year | Jan. | Feb. | Mar. | Apr. | May | June | July | Aug. | Sept. | Oct. | Nov. | Dec. |
|------|------|------|------|------|-----|------|------|------|-------|------|------|------|
| 1910 | 32 | 32 | 30 | 28 | 26 | 25 | 26 | 28 | 30 | 30 | 30 | 31 |
| 1911 | 32 | 30 | 26 | 23 | 21 | 21 | 22 | 23 | 23 | 26 | 28 | 30 |
| 1912 | 30 | 28 | 28 | 28 | 26 | 23 | 23 | 23 | 26 | 28 | 29 | 30 |
| 1913 | 30 | 29 | 27 | 27 | 26 | 21 | 22 | 26 | 28 | 30 | 30 | 30 |
| 1914 | 30 | 28 | 25 | 23 | 21 | 21 | 20 | 21 | 23 | 28 | 28 | 28 |
| 1915 | 28 | 23 | 21 | 21 | 21 | 19 | 19 | 21 | 23 | 26 | 26 | 28 |
| 1916 | 28 | 27 | 26 | 26 | 25 | 23 | 22 | 23 | 26 | 29 | 32 | 35 |
| 1917 | 32 | 32 | 35 | 36 | 36 | 34 | 34 | 37 | 44 | 44 | 46 | 47 |
| 1918 | 46 | 44 | 44 | 42 | 39 | 37 | 39 | 44 | 48 | 56 | 59 | 58 |
| 1919 | 57 | 51 | 48 | 52 | 53 | 49 | 49 | 53 | 55 | 62 | 64 | 67 |
| 1920 | 66 | 60 | 60 | 62 | 60 | 57 | 56 | 57 | 66 | 62 | 55 | 47 |
| 1921 | 44 | 41 | 40 | 38 | 28 | 26 | 29 | 36 | 36 | 42 | 41 | 36 |
| 1922 | 26 | 32 | 31 | 28 | 27 | 30 | 34 | 34 | 34 | 38 | 41 | 42 |
| 1923 | 44 | 42 | 42 | 42 | 39 | 40 | 38 | 40 | 45 | 43 | 45 | 46 |
| 1924 | 49 | 46 | 44 | 39 | 38 | 35 | 34 | 36 | 39 | 38 | 36 | 36 |
| 1925 | 39 | 39 | 40 | 40 | 39 | 41 | 42 | 47 | 48 | 52 | 54 | 51 |
| 1926 | 48 | 44 | 44 | 42 | 42 | 40 | 40 | 39 | 42 | 44 | 43 | 45 |
| 1927 | 47 | 46 | 40 | 42 | 41 | 39 | 40 | 40 | 44 | 46 | 46 | 46 |
| 1928 | 48 | 46 | 45 | 43 | 41 | 41 | 43 | 45 | 49 | 51 | 50 | 49 |
| 1929 | 47 | 47 | 46 | 44 | 44 | 44 | 44 | 44 | 46 | 48 | 47 | 46 |
| 1930 | 38 | 35 | 35 | 37 | 36 | 30 | 30 | 32 | 37 | 37 | 35 | 31 |
| 1931 | 23 | 23 | 26 | 21 | 20 | 19 | 19 | 23 | 27 | 28 | 28 | 28 |
| 1932 | 22 | 19 | 17 | 14 | 15 | 13 | 12 | 16 | 16 | 18 | 18 | 22 |
| 1933 | 16 | 14 | 14 | 14 | 19 | 19 | 21 | 19 | 19 | 16 | 18 | 16 |
| 1934 | 14 | 21 | 21 | 17 | 17 | 19 | 19 | 23 | 25 | 27 | 29 | 33 |

1910 to August, 1920, Estimated, see "Source of Data," appendix.
 September, 1920-1925, United States Department of Agriculture Statistical Bulletin No. 17.
 1926-1934, Monthly issues, Crops and Markets, United States Department of Agriculture.

TABLE XL
 Monthly Relative Prices of Butterfat, Idaho, 1910-1934
 (1910-1914=100)

| Year | Jan. | Feb. | Mar. | Apr. | May | June | July | Aug. | Sept. | Oct. | Nov. | Dec. |
|------|------|------|------|------|-----|------|------|------|-------|------|------|------|
| 1910 | 120 | 120 | 113 | 105 | 98 | 94 | 98 | 105 | 113 | 113 | 113 | 117 |
| 1911 | 120 | 113 | 98 | 86 | 79 | 79 | 83 | 86 | 86 | 98 | 105 | 113 |
| 1912 | 113 | 105 | 105 | 105 | 98 | 86 | 86 | 86 | 98 | 105 | 109 | 113 |
| 1913 | 113 | 109 | 102 | 102 | 98 | 79 | 83 | 98 | 105 | 113 | 113 | 113 |
| 1914 | 113 | 105 | 94 | 86 | 79 | 79 | 75 | 79 | 86 | 105 | 105 | 105 |
| 1915 | 105 | 86 | 79 | 79 | 79 | 71 | 71 | 79 | 86 | 98 | 98 | 105 |
| 1916 | 105 | 102 | 98 | 98 | 94 | 86 | 83 | 86 | 98 | 109 | 120 | 132 |
| 1917 | 120 | 120 | 132 | 135 | 135 | 128 | 128 | 139 | 165 | 165 | 173 | 177 |
| 1918 | 173 | 165 | 165 | 158 | 147 | 139 | 147 | 165 | 180 | 211 | 222 | 218 |
| 1919 | 214 | 192 | 180 | 195 | 199 | 184 | 184 | 199 | 207 | 233 | 241 | 252 |
| 1920 | 248 | 226 | 226 | 233 | 226 | 214 | 211 | 214 | 248 | 233 | 207 | 177 |
| 1921 | 165 | 154 | 150 | 143 | 105 | 98 | 109 | 135 | 135 | 158 | 154 | 135 |
| 1922 | 98 | 120 | 117 | 105 | 102 | 113 | 128 | 128 | 128 | 143 | 154 | 158 |
| 1923 | 165 | 158 | 158 | 158 | 147 | 150 | 143 | 150 | 169 | 162 | 169 | 173 |
| 1924 | 184 | 173 | 165 | 147 | 143 | 132 | 128 | 135 | 147 | 143 | 135 | 135 |
| 1925 | 147 | 147 | 150 | 150 | 147 | 154 | 158 | 177 | 180 | 195 | 203 | 192 |
| 1926 | 180 | 165 | 165 | 158 | 158 | 150 | 150 | 147 | 158 | 165 | 162 | 169 |
| 1927 | 177 | 173 | 173 | 158 | 154 | 147 | 150 | 150 | 165 | 173 | 173 | 173 |
| 1928 | 180 | 173 | 169 | 162 | 154 | 154 | 162 | 169 | 184 | 192 | 188 | 184 |
| 1929 | 177 | 177 | 173 | 165 | 165 | 165 | 165 | 165 | 173 | 180 | 177 | 173 |
| 1930 | 143 | 132 | 132 | 139 | 135 | 113 | 113 | 120 | 139 | 139 | 132 | 117 |
| 1931 | 86 | 86 | 98 | 79 | 75 | 71 | 71 | 86 | 102 | 105 | 105 | 105 |
| 1932 | 83 | 71 | 64 | 53 | 56 | 49 | 45 | 60 | 60 | 68 | 68 | 83 |
| 1933 | 60 | 53 | 53 | 53 | 71 | 71 | 79 | 71 | 71 | 60 | 68 | 60 |
| 1934 | 53 | 79 | 79 | 64 | 64 | 71 | 71 | 86 | 94 | 102 | 109 | 124 |

